MANITOU

HANDLING YOUR WORLD

GENUINE PARTS CATALOGUE
CATALOGUE PIECES D'ORIGINE
ORIGINAL ERSATZTEILKATALOG
CATALOGO DE PIEZAS LEGITIMAS
CATALOGO RICAMBI ORIGINALI

This document has been printed from myedoc

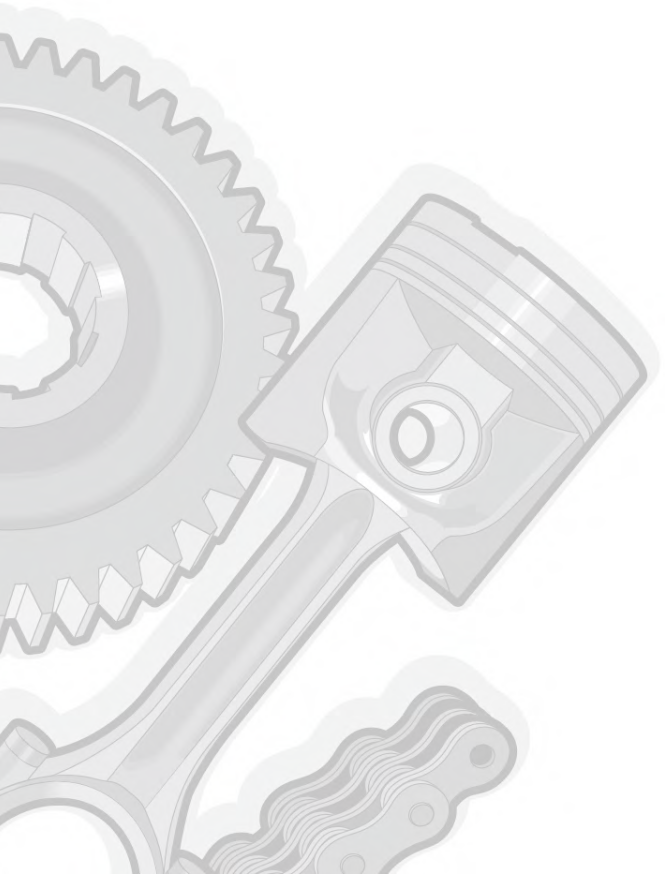

MANITOU BF
Head office: 430, Rue de l'Aubinière
44150 Ancenis - FRANCE
Share capital: 39,548,949 euros
857 802 508 RCS Nantes
Tel: +33 (0)2 40 09 10 11
www.manitou.com

- *This manual is for information purposes only. Any reproduction, copy, representation, recording, transfer, distribution, or other, in part or in whole, in any format is prohibited. The plans, designs, views, commentaries and instructions, even the document organization that are found in this document, are the intellectual property of MANITOU BF. Any violation of the aforementioned may lead to civil and criminal prosecution. The logos as well as the visual identity of the company are the property of MANITOU BF and may not be used without express and formal authorization. All rights are reserved.*

- *La présente brochure n'est fournie qu'à titre consultatif, toute reproduction, copie, représentation, captation, cession, distribution, ou autre, partiellement ou en totalité, sous quelque format que ce soit est interdite. Les schémas, les dessins, les vues, les commentaires les indications, l'organisation même du document qui sont rapportés dans la présente documentation, sont la propriété intellectuelle de MANITOU BF. Toute infraction à ce qui précède est susceptible d'entraîner des condamnations civiles et pénales. Les logos ainsi que l'identité visuelle de l'entreprise sont la propriété de MANITOU BF et ne peuvent être utilisés sans autorisation expresse et formelle. Tous droits réservés.*

- *Die vorliegende Broschüre dient allein zur Beratung. Nachdruck, Fotokopieren, Vervielfältigung, Darstellung, Erfassung, Überlassung, Verbreitung oder Sonstiges (ganz oder teilweise) in jeglicher Form sind verboten. Die Entwürfe, Zeichnungen, Bilder, Darstellungen, Ansichten, Kommentare, Hinweise und der Aufbau der Druckschrift selbst, die in der vorliegenden Dokumentation enthalten sind, sind geistiges Eigentum von MANITOU BF. Alle Verstöße gegen das Vorstehende können zu straf- oder zivilrechtlicher Verfolgung führen. Die Logos und Markenzeichen sowie Unternehmens- und Produktbezeichnungen sind Eigentum von MANITOU BF und dürfen ohne ausdrückliche Genehmigung nicht verwendet werden. Alle Rechte vorbehalten.*

- *Este folleto se ofrece a título meramente informativo y queda prohibida su reproducción, copia, representación, captación, cesión, distribución y demás, parcial o total, en el formato que sea. Los esquemas, dibujos, vistas, comentarios, indicaciones, la organización misma del documento aportado en esta documentación son propiedad intelectual de MANITOU BF. Cualquier infracción a lo antedicho puede acarrear condenas civiles y penales. Los logotipos y la identidad visual de la empresa son propiedad de MANITOU BF y no pueden utilizarse sin su autorización expresa y formaL. Reservados todos los derechos.*

- *Il presente manuale è fornito esclusivamente a titolo di consultazione; è vietata qualsiasi riproduzione, copia, rappresentazione, acquisizione, cessione, distribuzione o altro, parziale o totale, e in qualsivoglia formato. Gli schemi, i disegni, le viste, i commenti, le indicazioni e l'organizzazione stessa del documento, riportati nella presente documentazione, sono proprietà intellettuale di MANITOU BF. Qualsiasi violazione a quanto riportato sopra è passibile di condanna civile e penale. I loghi e l'identità visiva dell'azienda sono di proprietà di MANITOU BF e non possono essere utilizzati senza previa autorizzazione espressa e formale. Tutti i diritti sono riservati.*

Manitou BF
French limited liability corporation with a Board of Directors
Head office : 430 rue de l'Aubinière
44150 Ancenis - France
Share capital : 39.548.949 euros
857 802 508 RCS Nantes
www.manitou.com

POUR LES COMMANDES DE PIÈCES, PRÉCISEZ TOUJOURS :

A - La référence du catalogue (Voir couverture)
B - Numéro de la planche
C - Repère de la pièce et quantité demandée
D - Type de l'appareil, ainsi que son numéro dans la série

EXEMPLE DE COMMANDE :

Catalogue réf : **647 XXX**	Qté : **1**
Planche : **6 BA 122**	Type de l'appareil : **--**
Repère : **2**	N° dans la serie : **--**

A l'aide de ces informations, votre agent MANITOU pourra identifier la référence de la pièce que vous désirez.

TO ORDER YOUR SPARE PARTS, ALWAYS STATE :

A - The reference of the catalogue (See cover)
B - Number of the figure
C - Item of the part and quantity desired
D - Type of the machine and its number in the serie

EXAMPLE OF ORDER :

Catalogue ref : **647 XXX**	Quantity : **1**
Figure : **6 BA 122**	Type of the machine : **--**
Item : **2**	Number in the serie : **--**

With the above information, your MANITOU dealer can identify the number and proper part required.

FUR BESTELLUNGEN BITTE IMMER ANGEBEN :

A - Nummer des Katalogs (Siehe Einband)
B - Nummer der Seite
C - Abbildung und Mengenbedarf
D - Typ und Seriennummer des Staplers

BESTELLUNGSBEISPIEL :

Katalog nr : **647 XXX**	Menge : **1**
Seite : **6 BA 122**	Stapler typ : **--**
Abbildung : **2**	Seriennummer : **--**

Nur mit Hilfe dieser Angaben kann ihr MANITOU Händler das gewünschte Teil heraus finden.

PARA LOS PEDIDOS DE RECAMBIOS, PRECISAR SIEMPRE :

A - La referencia de catálogo (Ver portada)
B - Número de la figura
C - Señal de la pieza y cantidad deseada
D - Tipo de la máquina, asi como su número en la serie

EJEMPLO DE PEDIDOS

Catalogo ref : **647 XXX**	Cantidad : **1**
Figura : **6 BA 122**	Tipo de la taquina : **--**
Señal : **2**	Número en la serie : **--**

Con estas informaciones, su agente MANITOU podrá identificar la referencia de la pieza que usted quiere.

PER ORDINARE I PEZZI DI RICAMBIO, PRECISARE SEMPRE :

A - Il riferimento del catalogo (Vedi copertina)
B - Il numero della tavola
C - Il riferimento del pezzo e la quantità richiesta
D - Il tipo di macchina, e il suo numero nella serie

ESEMPIO DI ORDINE :

Catalogo rif. : **647 XXX**	Quantità : **1**
Tavola : **6 BA 122**	Tipo di macchina : **--**
Riferimento : **2**	N° nella serie : **--**

Con queste informazioni, il vostro agente MANITOU sarà in grado di identificare il riferimento del pezzo richiesto.

A

647XXXC (XX/20XX)

MACHINE(S)

PARTS CATALOGUE
CATALOGUE PIÈCES
ERSATZTEILKATALOG
CATALOGO DE PIEZAS
CATALOGO RICAMBI

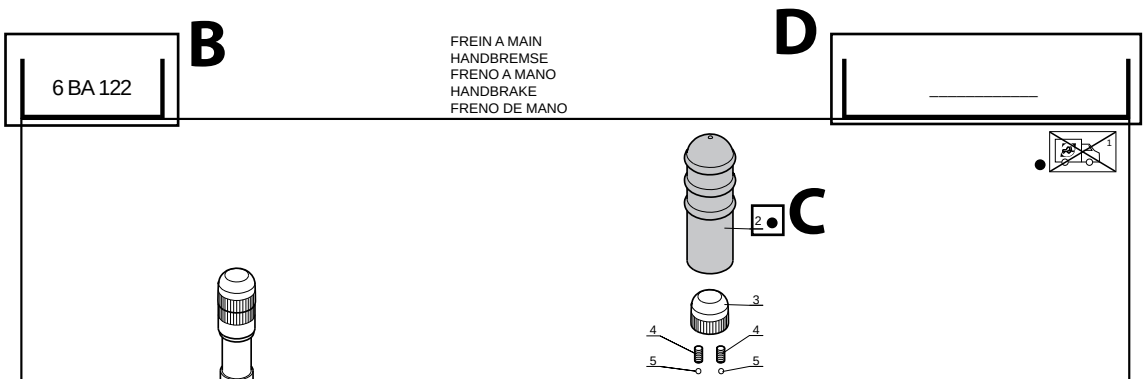

GENERAL INSTRUCTIONS AND SAFETY NOTICE

_ADHESIVE SIGNS
12AA182 - ADHESIVE (547777) . . . 1
8AA341 - CAB ADAPTATION (547828) . . . 7
8AB696 - CAB (DETAILS) (547828) . . . 11

OPTIONS - ACCESSORIES

_FORK CARRIAGE
5BA103 - TILTING FORK CARRIAGE (547777) . . . 15
5BA123 - FLOATING FORKS CARRIERS NR 570724 / 570725 (547777) . . . 18
5BA131 - JIB (547777) . . . 21
10AF272 - HYDRAULIC (ELECTROVALVE + LOCKING OF ATTACHMENTS) (547828) . . . 31
10AF303 - HYDRAULIC (LOCKING OF ATTACHMENTS) (547828) . . . 36

FRAME - BODY
9AA165 - BODY (547777) . . . 40
6AA254 - TOWING HOOK (547828) . . . 53
6AA255 - ADJUSTABLE DRAW HOOK (547828) . . . 55

_COUNTERWEIGHT
6AA129 - FRAME - COUNTERWEIGHT (547777) . . . 57
9AA195 - REARVIEW MIRROR (547828) . . . 68

_SOUND PROOFING
9AA103 - BODY (547777) . . . 71
9AA104 - BODY (547777) . . . 86
9AB33 - BODY (547777) . . . 96

_DRIVER CAB
8AA373 - PROTECTION GRID ADAPTATION (547828) . . . 102

ELECTRICITY
11CA32 - ELECTRICITY (DETAILS PLATE RELAY AND FUSES) (547777) . . . 105
11CD39 - ELECTRICITY (ENGINE - TRANSMISSION) (547777) . . . 111
AP1654 - CYLINDER BLOCK (547777) . . . 114
8AD122 - CIRCUIT AIR-CONDITIONING (547828) . . . 119

_CIRCUIT - HARNESS
11AA365 - ELECTRIC CIRCUIT (547777) . . . 122
11AA368 - ELECTRIC CIRCUIT (547777) . . . 125
11AA369 - ELECTRIC CIRCUIT (547777) . . . 130
8AB402 - CAB (DETAILS) (547777) . . . 134
8AD60 - HEATING CIRCUIT (547777) . . . 140
AX1316 - FRONT AXLE STEERING SYSTEM (547777) . . . 147
AX1321 - REAR AXLE STEERING SYSTEM (547777) . . . 150
10AF272 - HYDRAULIC (ELECTROVALVE + LOCKING OF ATTACHMENTS) (547828) . . . See page 31
10AF295 - HYDRAULIC (ELECTROVALVE - JIB HEAD) (547828) . . . 153
10AF341 - MOVEMENTS CUT OUT : SINGLE (4 ELEMENT) (547828) . . . 157
10AF342 - MOVEMENTS CUT OUT : SINGLE (5 ELEMENT) (547828) . . . 159
11BA57 - ELECTRICITY (ELECTRICAL PRE-FITTING JIB) (547828) . . . 161
11CB449 - REAR CONNECTOR (547828) . . . 163
11CB488 - ELECTRICITY (RUNNING BACKWARD HORN) (547828) . . . 165
11CB489 - ELECTRICITY (WORKING HEADLIGHT ON JIB) (547828) . . . 167

_LIGHTING - SIGNALING
11CB264 - ELECTRICITY (DETAILS) (547777) . . . 170
11CB489 - ELECTRICITY (WORKING HEADLIGHT ON JIB) (547828) . . . See page 167

_SWITCH
11CC67 - ELECTRICITY (CAB STRUCTURE) (547777) 183
8AA341 - CAB ADAPTATION (547828) ..... See page 7

_REAR PLUG
11CB449 - REAR CONNECTOR (547828) ..... See page 163

_SAFETY SYSTEM
10AF341 - MOVEMENTS CUT OUT : SINGLE (4 ELEMENT) (547828) ..... See page 157
10AF342 - MOVEMENTS CUT OUT : SINGLE (5 ELEMENT) (547828) ..... See page 159
11CB488 - ELECTRICITY (RUNNING BACKWARD HORN) (547828) ..... See page 165

_SELECTOR - MANIPULATOR
11CC67 - ELECTRICITY (CAB STRUCTURE) (547777) ..... See page 183

AXLE ASSEMBLY - AXLE

_REAR
3AA107 - WHEELS (547777) 191
AX1317 - REAR AXLE CASING (547777) 194
AX1318 - REAR AXLE DIFFERENTIAL (547777) 197
AX1319 - REAR AXLE REDUCTION GEAR (547777) 203
AX1320 - OIL BATH DISC BRAKE - REAR AXLE (547777) 214
AX1321 - REAR AXLE STEERING SYSTEM (547777) ..... See page 150
AX1322 - REAR AXLE BRACKET (547777) 217
AX998 - REAR AXLE (547777) 219
3AA132 - WHEELS (547828) 221
4AA364 - TOOL (WHEEL TORQUE) (547828) 224

_FRONT
3AA107 - WHEELS (547777) ..... See page 191
AX1312 - FRONT AXLE CASING (547777) 226
AX1313 - FRONT AXLE DIFFERENTIAL (547777) 229
AX1314 - FRONT AXLE REDUCTION GEAR (547777) 237
AX1315 - OIL BATH DISC BRAKE - FRONT AXLE (547777) 248
AX1316 - FRONT AXLE STEERING SYSTEM (547777) ..... See page 147
AX1679 - FRONT AXLE CASING (547777) 254
AX1680 - FRONT AXLE DIFFERENTIAL (547777) 256
AX1681 - FRONT AXLE REDUCTION GEAR (547777) 262
AX1682 - OIL BATH DISC BRAKE - FRONT AXLE (547777) 269
AX1683 - FRONT AXLE STEERING SYSTEM (547777) 273
AX2570 - FRONT AXLE (547777) 275
AX997 - FRONT AXLE (547777) 277
3AA132 - WHEELS (547828) ..... See page 221
4AA364 - TOOL (WHEEL TORQUE) (547828) ..... See page 224

_WHEELS
3AA107 - WHEELS (547777) ..... See page 191
3AA132 - WHEELS (547828) ..... See page 221
4AA364 - TOOL (WHEEL TORQUE) (547828) ..... See page 224

HYDRAULIC
AX1315 - OIL BATH DISC BRAKE - FRONT AXLE (547777) ..... See page 248
AX1320 - OIL BATH DISC BRAKE - REAR AXLE (547777) ..... See page 214
AX1682 - OIL BATH DISC BRAKE - FRONT AXLE (547777) ..... See page 269

_ATTACHMENT
10AF272 - HYDRAULIC (ELECTROVALVE + LOCKING OF ATTACHMENTS) (547828) ..... See page 31
10AF303 - HYDRAULIC (LOCKING OF ATTACHMENTS) (547828) ..... See page 36

_CIRCUIT
10CZ81 - HYDRAULIC (Cylinder details) (47893) 279
10AF305 - HYDRAULIC (RETURN LINE CIRCUIT : OUTER) (547828) 281
10CZ43 - HYDRAULIC (HYDRAULIC HOOK CYLINDER) (547828) 283

__ATTACHMENT
10AF313 - BUCKET WITH GRAB (HYDRAULIC) (47893) 286
10AE290 - HYDRAULIC (ATTACHMENT CIRCUIT) (547777) 300
10AF272 - HYDRAULIC (ELECTROVALVE + LOCKING OF ATTACHMENTS) (547828) . . . . . See page 31
10AF303 - HYDRAULIC (LOCKING OF ATTACHMENTS) (547828) . . . . . See page 36
10AF331 - HYDRAULIC (HYDRAULIC HOOK CIRCUIT) (547828) 306
10AF337 - HYDRAULIC (TAIL CIRCUIT : DOUBLE-ACTING) (547828) 309
10AF339 - HYDRAULIC (TAIL CIRCUIT : SINGLE-ACTING) (547828) 312
10AE393 - HYDRAULIC (ATTACHMENT CIRCUIT) (547839) 315

__COMPENSATION
10AE289 - HYDRAULIC (COMPENSATION - TILTING CIRCUIT) (547777) 318

__STEERING
10BA110 - HYDRAULIC (STEERING CIRCUIT) (547777) 324

__LIFTING
10AE288 - HYDRAULIC (LIFTING - TELESCOPE CIRCUIT) (547777) 333

__TILTING
10AE289 - HYDRAULIC (COMPENSATION - TILTING CIRCUIT) (547777) . . . . . See page 318

__MAIN
10AA257 - HYDRAULIC (PRINCIPAL CIRCUIT) (547777) 344
10AA295 - HYDRAULIC (PRINCIPAL CIRCUIT) (547777) 356

__COOLING SYSTEM
4AA185 - ENGINE - TRANSMISSION ADAPTATION (547777) 368

__TELESCOPING
10AE288 - HYDRAULIC (LIFTING - TELESCOPE CIRCUIT) (547777) . . . . . See page 333

_DETAIL
BP127 - ELECTRICAL CONTROL VALVE (232444MOD) 377
BP203 - ELECTRICAL CONTROL VALVE (232444MOD) 381
10AA257 - HYDRAULIC (PRINCIPAL CIRCUIT) (547777) . . . . . See page 344
10AA258 - HYDRAULIC (VALVE BANK DRIVE LEVER) (547777) 385
10AA295 - HYDRAULIC (PRINCIPAL CIRCUIT) (547777) . . . . . See page 356
10AE288 - HYDRAULIC (LIFTING - TELESCOPE CIRCUIT) (547777) . . . . . See page 333
10AE289 - HYDRAULIC (COMPENSATION - TILTING CIRCUIT) (547777) . . . . . See page 318
10AE290 - HYDRAULIC (ATTACHMENT CIRCUIT) (547777) . . . . . See page 300
10DA155 - VALVE BANK (547777) 389
10EA86 - HYDRAULIC (DETAILS) (547777) 393
10AA440 - HYDRAULIC (VALVE BANK DRIVE LEVER) (547828) 399
10AF272 - HYDRAULIC (ELECTROVALVE + LOCKING OF ATTACHMENTS) (547828) . . . . . See page 31
10AF295 - HYDRAULIC (ELECTROVALVE - JIB HEAD) (547828) . . . . . See page 153
10AF305 - HYDRAULIC (RETURN LINE CIRCUIT : OUTER) (547828) . . . . . See page 281
10DA234 - VALVE BANK (547828) 402
10DA242 - VALVE BANK (547828) 405
10DA243 - VALVE BANK (547828) 408
10DA250 - VALVE BANK (547828) 411
10AE393 - HYDRAULIC (ATTACHMENT CIRCUIT) (547839) . . . . . See page 315

_VALVE BANK

10AA257 - HYDRAULIC (PRINCIPAL CIRCUIT) (547777) . . . See page 344
10AA258 - HYDRAULIC (VALVE BANK DRIVE LEVER) (547777) . . . See page 385
10AA295 - HYDRAULIC (PRINCIPAL CIRCUIT) (547777) . . . See page 356
10DA10 - VALVE BANK (547777) . . . 414
10DA155 - VALVE BANK (547777) . . . See page 389
10AA440 - HYDRAULIC (VALVE BANK DRIVE LEVER) (547828) . . . See page 399
10DA234 - VALVE BANK (547828) . . . See page 402
10DA242 - VALVE BANK (547828) . . . See page 405
10DA243 - VALVE BANK (547828) . . . See page 408
10DA250 - VALVE BANK (547828) . . . See page 411

_RAM
10CZ81 - HYDRAULIC (Cylinder details) (47893) . . . See page 279
10CZ43 - HYDRAULIC (HYDRAULIC HOOK CYLINDER) (547828) . . . See page 283

__COMPENSATION
10CB35 - HYDRAULIC (COMPENSATION CYLINDER) (547777) . . . 418

__STEERING
AX1316 - FRONT AXLE STEERING SYSTEM (547777) . . . See page 147
AX1321 - REAR AXLE STEERING SYSTEM (547777) . . . See page 150
AX1683 - FRONT AXLE STEERING SYSTEM (547777) . . . See page 273

__LIFTING
10CA139 - HYDRAULIC (LIFTING CYLINDER) (547777) . . . 422

__TILTING
10CD49 - HYDRAULIC (TILTING CYLINDER) (547777) . . . 426

__TELESCOPING
10CC70 - HYDRAULIC (TELESCOPE CYLINDER) (547777) . . . 431
10CC90 - HYDRAULIC (TELESCOPE CYLINDER) (547777) . . . 435

__LOCKING OF ATTACHMENT
10CZ53 - HYDRAULIC (LOCKING CYLINDER OF ATTACHMENTS) (547828) . . . 438

TELESCOPIC BOOM

_ATTACHMENT
5BA103 - TILTING FORK CARRIAGE (547777) . . . See page 15
5BA123 - FLOATING FORKS CARRIERS NR 570724 / 570725 (547777) . . . See page 18
5BA131 - JIB (547777) . . . See page 21
10AF272 - HYDRAULIC (ELECTROVALVE + LOCKING OF ATTACHMENTS) (547828) . . . See page 31
10AF295 - HYDRAULIC (ELECTROVALVE - JIB HEAD) (547828) . . . See page 153
10AF303 - HYDRAULIC (LOCKING OF ATTACHMENTS) (547828) . . . See page 36
11CB489 - ELECTRICITY (WORKING HEADLIGHT ON JIB) (547828) . . . See page 167

_DETAIL
5BA131 - JIB (547777) . . . See page 21
5BA135 - JIB (HOSE COMPARTMENT) (547777) . . . 441
10AF272 - HYDRAULIC (ELECTROVALVE + LOCKING OF ATTACHMENTS) (547828) . . . See page 31
10AF295 - HYDRAULIC (ELECTROVALVE - JIB HEAD) (547828) . . . See page 153

_QUICK COUPLING
10AF272 - HYDRAULIC (ELECTROVALVE + LOCKING OF ATTACHMENTS) (547828) . . . See page 31
10AF295 - HYDRAULIC (ELECTROVALVE - JIB HEAD) (547828) . . . See page 153

_FORK CARRIAGE
5BA103 - TILTING FORK CARRIAGE (547777) . . . See page 15
5BA123 - FLOATING FORKS CARRIERS NR 570724 / 570725 (547777) . . . See page 18

5BA131 - JIB (547777) . . . See page 21
10AF272 - HYDRAULIC (ELECTROVALVE + LOCKING OF ATTACHMENTS) (547828) . . . See page 31
10AF303 - HYDRAULIC (LOCKING OF ATTACHMENTS) (547828) . . . See page 36

ENGINE
AP1656 - TURBOCHARGER (DETAILS) (547777) . . . 446
AP887 - (547777) . . . 448
AP999 - VARIABLE DISPLACEMENT MOTOR (547777) . . . 449

_ENGINE UNIT
BP162 - GEAR BOX (DETAILS) (232444MOD) . . . 450
4AA186 - ENGINE - TRANSMISSION ADAPTATION (547777) . . . 468
AP1654 - CYLINDER BLOCK (547777) . . . See page 114
AP1655 - ROCKER LEVER COVER AND BREATHER (547777) . . . 472
AP2009 - ENGINE ADAPTATION (547777) . . . 475
AP873 - PISTONS, CONNECTING RODS AND CRANKSHAFT (547777) . . . 480
AP874 - CYLINDER HEAD (547777) . . . 486
AP875 - ROCKER LEVER SHAFT (547777) . . . 490
AP876 - TIMING GEAR AND CAMSHAFT (547777) . . . 494
AP878 - FLYWHEEL HOUSING (547777) . . . 499
AP880 - OIL SUMP (547777) . . . 502
AP881 - ROCKER LEVER COVER AND BREATHER (547777) . . . 506
AP883 - CYLINDER HEAD REAR COVER AND WATER OUTLET CONNECTIONS (547777) . . . 509
AP884 - ALTERNATOR - CRANKSHAFT PULLEY (547777) . . . 513
AP885 - ALTERNATOR (547777) . . . 517
AP890 - ENGINE BRACKET (547777) . . . 519
AP891 - SEAL KIT (WITHOUT ASBESTOS) (547777) . . . 521
2AA99 - FILTERS (OPTION) (547828) . . . 523

_COMPLETE
AP2009 - ENGINE ADAPTATION (547777) . . . See page 475

_TIMING GEAR - LUBRICATION
AP876 - TIMING GEAR AND CAMSHAFT (547777) . . . See page 494
AP877 - LUBRICATING OIL PUMP AND DELIVERY VALVE (547777) . . . 525

_ELECTRICITY
11CD39 - ELECTRICITY (ENGINE - TRANSMISSION) (547777) . . . See page 111
AP1654 - CYLINDER BLOCK (547777) . . . See page 114

_FILTERS-BELT
BP162 - GEAR BOX (DETAILS) (232444MOD) . . . See page 450
2AA57 - FILTERS AND BELTS (547777) . . . 529
4AA188 - ENGINE - TRANSMISSION ADAPTATION (547777) . . . 532
4AC72 - FUEL CIRCUIT (547777) . . . 537
AP884 - ALTERNATOR - CRANKSHAFT PULLEY (547777) . . . See page 513
AP886 - LUBRICATING OIL FILTER AND INTEGRAL OIL COOLER (547777) . . . 553
2AA126 - FILTERS AND BELTS (547828) . . . 558
2AA99 - FILTERS (OPTION) (547828) . . . See page 523

_INTAKE SYSTEM - EXHAUST
4AA188 - ENGINE - TRANSMISSION ADAPTATION (547777) . . . See page 532
AP888 - INTAKE MANIFOLD (547777) . . . 560
AP889 - COOLING MANIFOLD AND EXHAUST (547777) . . . 562

_FUEL SUPPLY SYSTEM
4AA185 - ENGINE - TRANSMISSION ADAPTATION (547777) . . . See page 368
4AC72 - FUEL CIRCUIT (547777) . . . See page 537

_ELECTRICAL SYSTEM

11CD39 - ELECTRICITY (ENGINE - TRANSMISSION) (547777) ..... See page 111
AP1654 - CYLINDER BLOCK (547777) ..... See page 114
AP879 - STATER MOTOR (547777) 567
AP884 - ALTERNATOR - CRANKSHAFT PULLEY (547777) ..... See page 513
AP885 - ALTERNATOR (547777) ..... See page 517

_COOLING SYSTEM
4AA185 - ENGINE - TRANSMISSION ADAPTATION (547777) ..... See page 368
AP2009 - ENGINE ADAPTATION (547777) ..... See page 475
AP882 - WATER PUMP (547777) 569
AP883 - CYLINDER HEAD REAR COVER AND WATER OUTLET CONNECTIONS (547777) ..... See page 509
AP886 - LUBRICATING OIL FILTER AND INTEGRAL OIL COOLER (547777) ..... See page 553
AP889 - COOLING MANIFOLD AND EXHAUST (547777) ..... See page 562

PEDALS

_BRAKING CIRCUIT
6BA87 - BRAKE CIRCUIT (547777) 571

_HAND BRAKE
6BA54 - HANDBRAKE (547777) 582

_LINKAGE
10AA257 - HYDRAULIC (PRINCIPAL CIRCUIT) (547777) ..... See page 344
10AA258 - HYDRAULIC (VALVE BANK DRIVE LEVER) (547777) ..... See page 385
10AA295 - HYDRAULIC (PRINCIPAL CIRCUIT) (547777) ..... See page 356
6BA87 - BRAKE CIRCUIT (547777) ..... See page 571
6BB66 - PEDALS - LINKAGE (547777) 585
10AF331 - HYDRAULIC (HYDRAULIC HOOK CIRCUIT) (547828) ..... See page 306

DRIVER CAB

_CAB
8AD54 - HEATING CIRCUIT (547777) 595
8AD60 - HEATING CIRCUIT (547777) ..... See page 140
2AA126 - FILTERS AND BELTS (547828) ..... See page 558
8AA341 - CAB ADAPTATION (547828) ..... See page 7
8AB694 - CAB (DETAILS) (547828) 600
8AB695 - CAB (DETAILS) (547828) 605
8AB700 - CAB (DETAILS) (547828) 610
8AD120 - CIRCUIT AIR-CONDITIONING (547828) 615
8AD121 - CIRCUIT AIR-CONDITIONING (547828) 623
8AD122 - CIRCUIT AIR-CONDITIONING (547828) ..... See page 119
8AD123 - CIRCUIT AIR-CONDITIONING (547828) 627

_HEATER - AIR CONDITIONING
11CA32 - ELECTRICITY (DETAILS PLATE RELAY AND FUSES) (547777) ..... See page 105
11CC67 - ELECTRICITY (CAB STRUCTURE) (547777) ..... See page 183
8AB402 - CAB (DETAILS) (547777) ..... See page 134
8AD60 - HEATING CIRCUIT (547777) ..... See page 140
8AA341 - CAB ADAPTATION (547828) ..... See page 7
8AD122 - CIRCUIT AIR-CONDITIONING (547828) ..... See page 119

_ELECTRICITY
11CA32 - ELECTRICITY (DETAILS PLATE RELAY AND FUSES) (547777) ..... See page 105
11CC67 - ELECTRICITY (CAB STRUCTURE) (547777) ..... See page 183
8AA160 - CAB ADAPTATION (547777) 634
8AA163 - CAB ADAPTATION (547777) 642
8AA341 - CAB ADAPTATION (547828) ..... See page 7
8AA373 - PROTECTION GRID ADAPTATION (547828) ..... See page 102

8AB694 - CAB (DETAILS) (547828) ..... See page 600
8AB695 - CAB (DETAILS) (547828) ..... See page 605
8AB696 - CAB (DETAILS) (547828) ..... See page 11
8AB697 - CAB (DETAILS) (547828) 652

_FITTINGS - SOUND PROOFING
8AB396 - CAB (DETAILS) (547777) 657
8AB397 - CAB (DETAILS) (547777) 664
8AB398 - CAB (DETAILS) (547777) 670
8AB399 - CAB (DETAILS) (547777) 675
8AB401 - CAB (DETAILS) (547777) 682
8AB694 - CAB (DETAILS) (547828) ..... See page 600
8AB695 - CAB (DETAILS) (547828) ..... See page 605
8AB696 - CAB (DETAILS) (547828) ..... See page 11
8AB697 - CAB (DETAILS) (547828) ..... See page 652
8AB699 - CAB (DETAILS) (547828) 687

_DOOR - GLASS
8AA117 - SEAT (547777) 691

TRANSMISSION
AX1312 - FRONT AXLE CASING (547777) ..... See page 226
AX1314 - FRONT AXLE REDUCTION GEAR (547777) ..... See page 237
AX1315 - OIL BATH DISC BRAKE - FRONT AXLE (547777) ..... See page 248
AX1316 - FRONT AXLE STEERING SYSTEM (547777) ..... See page 147
AX1317 - REAR AXLE CASING (547777) ..... See page 194
AX1318 - REAR AXLE DIFFERENTIAL (547777) ..... See page 197
AX1319 - REAR AXLE REDUCTION GEAR (547777) ..... See page 203
AX1320 - OIL BATH DISC BRAKE - REAR AXLE (547777) ..... See page 214
AX1321 - REAR AXLE STEERING SYSTEM (547777) ..... See page 150
AX1322 - REAR AXLE BRACKET (547777) ..... See page 217
AX1679 - FRONT AXLE CASING (547777) ..... See page 254
AX1682 - OIL BATH DISC BRAKE - FRONT AXLE (547777) ..... See page 269
AX1683 - FRONT AXLE STEERING SYSTEM (547777) ..... See page 273
AX2570 - FRONT AXLE (547777) ..... See page 275
AX997 - FRONT AXLE (547777) ..... See page 277
AX998 - REAR AXLE (547777) ..... See page 219

_PROPSHAFT
AX1681 - FRONT AXLE REDUCTION GEAR (547777) ..... See page 262
BP157 - CARDAN COUPLING GEAR BOX - FRONT AXLE (547777) 695
BP158 - CARDAN COUPLING FRONT AXLE - REAR AXLE (547777) 697

_TRANSFER BOX
AX1313 - FRONT AXLE DIFFERENTIAL (547777) ..... See page 229
AX1680 - FRONT AXLE DIFFERENTIAL (547777) ..... See page 256

_GEAR BOX
BP127 - ELECTRICAL CONTROL VALVE (232444MOD) ..... See page 377
BP162 - GEAR BOX (DETAILS) (232444MOD) ..... See page 450
BP163 - GEAR BOX (MECHANISM DETAILS - GEAR) (232444MOD) 699
BP203 - ELECTRICAL CONTROL VALVE (232444MOD) ..... See page 381
AX1313 - FRONT AXLE DIFFERENTIAL (547777) ..... See page 229
BP161 - GEAR BOX AND CONVERTER (547777) 721

_ADHESIVE SIGNS

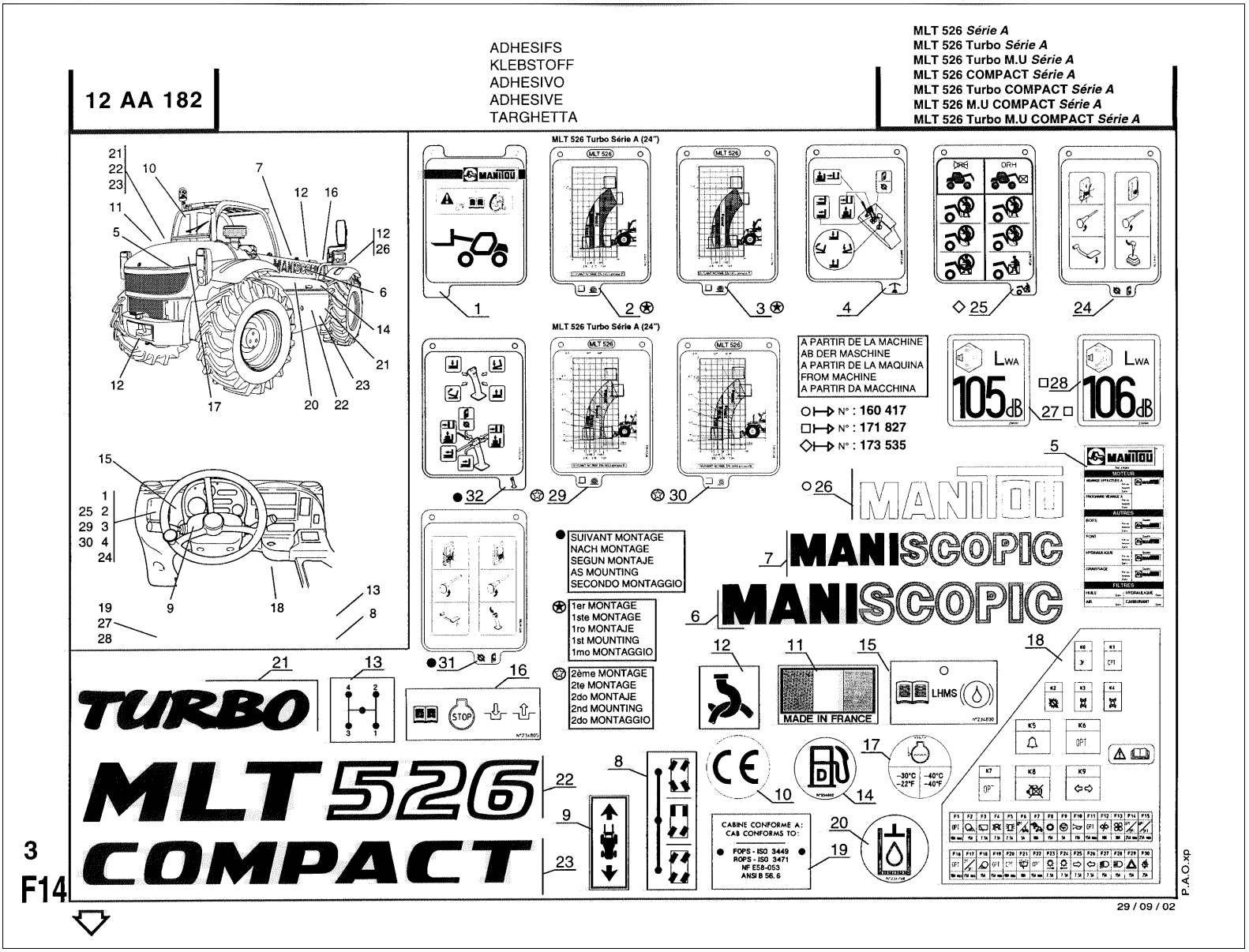

Позиция	№ детали	Название	Characteristics	К-во	Superseded PartNumber	Product Type
1	211740	Fiche "Couverture abaque"		1		MLT 526 TURBO MONO ULTRA 24 SA, MLT 526 TURBO MONO ULTRA COMPACT SA, MLT 526 TURBO COMPACT SA, MLT 526 MONO ULTRA COMPACT SA, MLT 526 24 SA, MLT 526 COMPACT SA, MLT 526 TURBO SA, MLT 526 20 SA, MLT 526 TURBO MONO ULTRA 20 SA, MLT 526 TURBO 24 SA, MLT 526 SA, MLT 526 TURBO MONO ULTRA SA, MLT 526 TURBO 20 SA
2	236920	Load chart		0		MLT 526 SA
2	236920	Load chart		1		MLT 526 MONO ULTRA COMPACT SA, MLT 526 24 SA, MLT 526 COMPACT SA, MLT 526 TURBO SA, MLT 526 TURBO MONO ULTRA 24 SA, MLT 526 20 SA, MLT 526 TURBO MONO ULTRA 20 SA, MLT 526 TURBO 24 SA, MLT 526 TURBO MONO ULTRA COMPACT SA, MLT 526 TURBO COMPACT SA, MLT 526 TURBO MONO ULTRA SA, MLT 526 TURBO 20 SA
3	236919	Load chart		1		MLT 526 TURBO MONO ULTRA 24 SA, MLT 526 TURBO MONO ULTRA COMPACT SA, MLT 526 TURBO COMPACT SA, MLT 526 MONO ULTRA COMPACT SA, MLT 526 24 SA, MLT 526 COMPACT SA, MLT 526 TURBO SA, MLT 526 20 SA, MLT 526 TURBO MONO ULTRA 20 SA, MLT 526 TURBO 24 SA, MLT 526 SA, MLT 526 TURBO MONO ULTRA SA, MLT 526 TURBO 20 SA
4	234098	Card		1		MLT 526 TURBO MONO ULTRA 24 SA, MLT 526 TURBO MONO ULTRA COMPACT SA, MLT 526 TURBO COMPACT SA, MLT 526 MONO ULTRA COMPACT SA, MLT 526 24 SA, MLT 526 COMPACT SA, MLT 526 TURBO SA, MLT 526 20 SA, MLT 526 TURBO MONO ULTRA 20 SA, MLT 526 TURBO 24 SA, MLT 526 SA, MLT 526 TURBO MONO ULTRA SA, MLT 526 TURBO 20 SA
5	719889	Sticker (periodic maintenance)		1		MLT 526 TURBO MONO ULTRA 24 SA, MLT 526 TURBO MONO ULTRA COMPACT SA, MLT 526 TURBO COMPACT SA, MLT 526 MONO ULTRA COMPACT SA, MLT 526 24 SA, MLT 526 COMPACT SA, MLT 526 TURBO SA, MLT 526 20 SA, MLT 526 TURBO MONO ULTRA 20 SA, MLT 526 TURBO 24 SA, MLT 526 SA, MLT 526 TURBO MONO ULTRA SA, MLT 526 TURBO 20 SA
6	225142	Sticker		1		MLT 526 TURBO MONO ULTRA 24 SA, MLT 526 TURBO MONO ULTRA COMPACT SA, MLT 526 TURBO COMPACT SA, MLT 526 MONO ULTRA COMPACT SA, MLT 526 24 SA, MLT 526 COMPACT SA, MLT 526 TURBO SA, MLT 526 20 SA, MLT 526 TURBO MONO ULTRA 20 SA, MLT 526 TURBO 24 SA, MLT 526 SA, MLT 526 TURBO MONO ULTRA SA, MLT 526 TURBO 20 SA
7	225143	Sticker		1		MLT 526 TURBO MONO ULTRA 24 SA, MLT 526 TURBO MONO ULTRA COMPACT SA, MLT 526 TURBO COMPACT SA, MLT 526 MONO ULTRA COMPACT SA, MLT 526 24 SA, MLT 526 COMPACT SA, MLT 526 TURBO SA, MLT 526 20 SA, MLT 526 TURBO MONO ULTRA 20 SA, MLT 526 TURBO 24 SA, MLT 526 SA, MLT 526 TURBO MONO ULTRA SA, MLT 526 TURBO 20 SA

Позиция	№ детали	Название	Characteristics	К-во	Superseded PartNumber	Product Type
8	184276	Sticker (steering function)		1		MLT 526 TURBO MONO ULTRA 24 SA, MLT 526 TURBO MONO ULTRA COMPACT SA, MLT 526 TURBO COMPACT SA, MLT 526 MONO ULTRA COMPACT SA, MLT 526 24 SA, MLT 526 COMPACT SA, MLT 526 TURBO SA, MLT 526 20 SA, MLT 526 TURBO MONO ULTRA 20 SA, MLT 526 TURBO 24 SA, MLT 526 SA, MLT 526 TURBO MONO ULTRA SA, MLT 526 TURBO 20 SA
9	76571	Sticker (reverse travel direction control)		1	54410	MLT 526 TURBO MONO ULTRA 24 SA, MLT 526 TURBO MONO ULTRA COMPACT SA, MLT 526 TURBO COMPACT SA, MLT 526 MONO ULTRA COMPACT SA, MLT 526 24 SA, MLT 526 COMPACT SA, MLT 526 TURBO SA, MLT 526 20 SA, MLT 526 TURBO MONO ULTRA 20 SA, MLT 526 TURBO 24 SA, MLT 526 SA, MLT 526 TURBO MONO ULTRA SA, MLT 526 TURBO 20 SA
10	208230	Sticker (CE symbol)		1		MLT 526 TURBO MONO ULTRA 24 SA, MLT 526 TURBO MONO ULTRA COMPACT SA, MLT 526 TURBO COMPACT SA, MLT 526 MONO ULTRA COMPACT SA, MLT 526 24 SA, MLT 526 COMPACT SA, MLT 526 TURBO SA, MLT 526 20 SA, MLT 526 TURBO MONO ULTRA 20 SA, MLT 526 TURBO 24 SA, MLT 526 SA, MLT 526 TURBO MONO ULTRA SA, MLT 526 TURBO 20 SA
11	43345	Adhesive		1	597648, 46903	MLT 526 TURBO MONO ULTRA 24 SA, MLT 526 TURBO MONO ULTRA COMPACT SA, MLT 526 TURBO COMPACT SA, MLT 526 MONO ULTRA COMPACT SA, MLT 526 24 SA, MLT 526 COMPACT SA, MLT 526 TURBO SA, MLT 526 20 SA, MLT 526 TURBO MONO ULTRA 20 SA, MLT 526 TURBO 24 SA, MLT 526 SA, MLT 526 TURBO MONO ULTRA SA, MLT 526 TURBO 20 SA
12	24653	adhesive		3		MLT 526 TURBO MONO ULTRA 24 SA, MLT 526 TURBO MONO ULTRA COMPACT SA, MLT 526 TURBO COMPACT SA, MLT 526 MONO ULTRA COMPACT SA, MLT 526 24 SA, MLT 526 COMPACT SA, MLT 526 TURBO SA, MLT 526 20 SA, MLT 526 TURBO MONO ULTRA 20 SA, MLT 526 TURBO 24 SA, MLT 526 SA, MLT 526 TURBO MONO ULTRA SA, MLT 526 TURBO 20 SA
13	33460	adhesive		1		MLT 526 TURBO MONO ULTRA 24 SA, MLT 526 TURBO MONO ULTRA COMPACT SA, MLT 526 TURBO COMPACT SA, MLT 526 MONO ULTRA COMPACT SA, MLT 526 24 SA, MLT 526 COMPACT SA, MLT 526 TURBO SA, MLT 526 20 SA, MLT 526 TURBO MONO ULTRA 20 SA, MLT 526 TURBO 24 SA, MLT 526 SA, MLT 526 TURBO MONO ULTRA SA, MLT 526 TURBO 20 SA
14	234802	Sticker (fuel)		1		MLT 526 TURBO MONO ULTRA 24 SA, MLT 526 TURBO MONO ULTRA COMPACT SA, MLT 526 TURBO COMPACT SA, MLT 526 MONO ULTRA COMPACT SA, MLT 526 24 SA, MLT 526 COMPACT SA, MLT 526 TURBO SA, MLT 526 20 SA, MLT 526 TURBO MONO ULTRA 20 SA, MLT 526 TURBO 24 SA, MLT 526 SA, MLT 526 TURBO MONO ULTRA SA, MLT 526 TURBO 20 SA

Позиция	№ детали	Название	Characteristics	К-во	Superseded PartNumber	Product Type
15	268491	Brake fluid indicator pin		1		MLT 526 TURBO MONO ULTRA 24 SA, MLT 526 TURBO MONO ULTRA COMPACT SA, MLT 526 TURBO COMPACT SA, MLT 526 MONO ULTRA COMPACT SA, MLT 526 24 SA, MLT 526 COMPACT SA, MLT 526 TURBO SA, MLT 526 20 SA, MLT 526 TURBO MONO ULTRA 20 SA, MLT 526 TURBO 24 SA, MLT 526 SA, MLT 526 TURBO MONO ULTRA SA, MLT 526 TURBO 20 SA
16	234805	adhesive		1		MLT 526 TURBO MONO ULTRA 24 SA, MLT 526 TURBO MONO ULTRA COMPACT SA, MLT 526 TURBO COMPACT SA, MLT 526 MONO ULTRA COMPACT SA, MLT 526 24 SA, MLT 526 COMPACT SA, MLT 526 TURBO SA, MLT 526 20 SA, MLT 526 TURBO MONO ULTRA 20 SA, MLT 526 TURBO 24 SA, MLT 526 SA, MLT 526 TURBO MONO ULTRA SA, MLT 526 TURBO 20 SA
17	234799	Sticker (anti-freeze)		1		MLT 526 TURBO MONO ULTRA 24 SA, MLT 526 TURBO MONO ULTRA COMPACT SA, MLT 526 TURBO COMPACT SA, MLT 526 MONO ULTRA COMPACT SA, MLT 526 24 SA, MLT 526 COMPACT SA, MLT 526 TURBO SA, MLT 526 20 SA, MLT 526 TURBO MONO ULTRA 20 SA, MLT 526 TURBO 24 SA, MLT 526 SA, MLT 526 TURBO MONO ULTRA SA, MLT 526 TURBO 20 SA
18	235297	Adhesive		1	600766, 225698	MLT 526 TURBO MONO ULTRA 24 SA, MLT 526 TURBO MONO ULTRA COMPACT SA, MLT 526 TURBO COMPACT SA, MLT 526 MONO ULTRA COMPACT SA, MLT 526 24 SA, MLT 526 COMPACT SA, MLT 526 TURBO SA, MLT 526 20 SA, MLT 526 TURBO MONO ULTRA 20 SA, MLT 526 TURBO 24 SA, MLT 526 SA, MLT 526 TURBO MONO ULTRA SA, MLT 526 TURBO 20 SA
19	193032	Cab conformity plate		1		MLT 526 TURBO MONO ULTRA 24 SA, MLT 526 TURBO MONO ULTRA COMPACT SA, MLT 526 TURBO COMPACT SA, MLT 526 MONO ULTRA COMPACT SA, MLT 526 24 SA, MLT 526 COMPACT SA, MLT 526 TURBO SA, MLT 526 20 SA, MLT 526 TURBO MONO ULTRA 20 SA, MLT 526 TURBO 24 SA, MLT 526 SA, MLT 526 TURBO MONO ULTRA SA, MLT 526 TURBO 20 SA
20	234798	Sticker (hydraulic oil)		1		MLT 526 TURBO MONO ULTRA 24 SA, MLT 526 TURBO MONO ULTRA COMPACT SA, MLT 526 TURBO COMPACT SA, MLT 526 MONO ULTRA COMPACT SA, MLT 526 24 SA, MLT 526 COMPACT SA, MLT 526 TURBO SA, MLT 526 20 SA, MLT 526 TURBO MONO ULTRA 20 SA, MLT 526 TURBO 24 SA, MLT 526 SA, MLT 526 TURBO MONO ULTRA SA, MLT 526 TURBO 20 SA
21	212021	Sticker		2		MLT 526 TURBO MONO ULTRA 24 SA, MLT 526 TURBO MONO ULTRA COMPACT SA, MLT 526 TURBO COMPACT SA, MLT 526 MONO ULTRA COMPACT SA, MLT 526 24 SA, MLT 526 COMPACT SA, MLT 526 TURBO SA, MLT 526 20 SA, MLT 526 TURBO MONO ULTRA 20 SA, MLT 526 TURBO 24 SA, MLT 526 SA, MLT 526 TURBO MONO ULTRA SA, MLT 526 TURBO 20 SA

Позиция	№ детали	Название	Characteristics	К-во	Superseded PartNumber	Product Type
22	235590	Sticker		2	200727	MLT 526 TURBO MONO ULTRA 24 SA, MLT 526 TURBO MONO ULTRA COMPACT SA, MLT 526 TURBO COMPACT SA, MLT 526 MONO ULTRA COMPACT SA, MLT 526 24 SA, MLT 526 COMPACT SA, MLT 526 TURBO SA, MLT 526 20 SA, MLT 526 TURBO MONO ULTRA 20 SA, MLT 526 TURBO 24 SA, MLT 526 SA, MLT 526 TURBO MONO ULTRA SA, MLT 526 TURBO 20 SA
23	235591	Adhesive		2		MLT 526 TURBO MONO ULTRA 24 SA, MLT 526 TURBO MONO ULTRA COMPACT SA, MLT 526 TURBO COMPACT SA, MLT 526 MONO ULTRA COMPACT SA, MLT 526 24 SA, MLT 526 COMPACT SA, MLT 526 TURBO SA, MLT 526 20 SA, MLT 526 TURBO MONO ULTRA 20 SA, MLT 526 TURBO 24 SA, MLT 526 SA, MLT 526 TURBO MONO ULTRA SA, MLT 526 TURBO 20 SA
24	236467	Adhesive "card"		1		MLT 526 TURBO MONO ULTRA 24 SA, MLT 526 TURBO MONO ULTRA COMPACT SA, MLT 526 TURBO COMPACT SA, MLT 526 MONO ULTRA COMPACT SA, MLT 526 24 SA, MLT 526 COMPACT SA, MLT 526 TURBO SA, MLT 526 20 SA, MLT 526 TURBO MONO ULTRA 20 SA, MLT 526 TURBO 24 SA, MLT 526 SA, MLT 526 TURBO MONO ULTRA SA, MLT 526 TURBO 20 SA
25	241621	Safety set-point pin		1		MLT 526 TURBO MONO ULTRA 24 SA, MLT 526 TURBO MONO ULTRA COMPACT SA, MLT 526 TURBO COMPACT SA, MLT 526 MONO ULTRA COMPACT SA, MLT 526 24 SA, MLT 526 COMPACT SA, MLT 526 TURBO SA, MLT 526 20 SA, MLT 526 TURBO MONO ULTRA 20 SA, MLT 526 TURBO 24 SA, MLT 526 SA, MLT 526 TURBO MONO ULTRA SA, MLT 526 TURBO 20 SA
26	224971	Sticker		1		MLT 526 TURBO MONO ULTRA 24 SA, MLT 526 TURBO MONO ULTRA COMPACT SA, MLT 526 TURBO COMPACT SA, MLT 526 MONO ULTRA COMPACT SA, MLT 526 24 SA, MLT 526 COMPACT SA, MLT 526 TURBO SA, MLT 526 20 SA, MLT 526 TURBO MONO ULTRA 20 SA, MLT 526 TURBO 24 SA, MLT 526 SA, MLT 526 TURBO MONO ULTRA SA, MLT 526 TURBO 20 SA
27	239595	Acoustic power plate	105 db	1		MLT 526 TURBO MONO ULTRA 24 SA, MLT 526 TURBO MONO ULTRA COMPACT SA, MLT 526 TURBO COMPACT SA, MLT 526 MONO ULTRA COMPACT SA, MLT 526 24 SA, MLT 526 COMPACT SA, MLT 526 TURBO SA, MLT 526 20 SA, MLT 526 TURBO MONO ULTRA 20 SA, MLT 526 TURBO 24 SA, MLT 526 SA, MLT 526 TURBO MONO ULTRA SA, MLT 526 TURBO 20 SA
28	239596	Acoustic power plate	106 db	0		MLT 526 SA
28	239596	Acoustic power plate	106 db	1		MLT 526 MONO ULTRA COMPACT SA, MLT 526 24 SA, MLT 526 COMPACT SA, MLT 526 TURBO SA, MLT 526 TURBO MONO ULTRA 24 SA, MLT 526 20 SA, MLT 526 TURBO MONO ULTRA 20 SA, MLT 526 TURBO 24 SA, MLT 526 TURBO MONO ULTRA COMPACT SA, MLT 526 TURBO COMPACT SA, MLT 526 TURBO MONO ULTRA SA, MLT 526 TURBO 20 SA

Позиция	№ детали	Название	Characteristics	К-во	Superseded PartNumber	Product Type
29	241062	Load chart		1		MLT 526 TURBO MONO ULTRA 24 SA, MLT 526 TURBO MONO ULTRA COMPACT SA, MLT 526 TURBO COMPACT SA, MLT 526 MONO ULTRA COMPACT SA, MLT 526 24 SA, MLT 526 COMPACT SA, MLT 526 TURBO SA, MLT 526 20 SA, MLT 526 TURBO MONO ULTRA 20 SA, MLT 526 TURBO 24 SA, MLT 526 SA, MLT 526 TURBO MONO ULTRA SA, MLT 526 TURBO 20 SA
30	241063	Load chart		1		MLT 526 TURBO MONO ULTRA 24 SA, MLT 526 TURBO MONO ULTRA COMPACT SA, MLT 526 TURBO COMPACT SA, MLT 526 MONO ULTRA COMPACT SA, MLT 526 24 SA, MLT 526 COMPACT SA, MLT 526 TURBO SA, MLT 526 20 SA, MLT 526 TURBO MONO ULTRA 20 SA, MLT 526 TURBO 24 SA, MLT 526 SA, MLT 526 TURBO MONO ULTRA SA, MLT 526 TURBO 20 SA
31	238780	Card		0		MLT 526 SA
31	238780	Card		1		MLT 526 MONO ULTRA COMPACT SA, MLT 526 24 SA, MLT 526 COMPACT SA, MLT 526 TURBO SA, MLT 526 TURBO MONO ULTRA 24 SA, MLT 526 20 SA, MLT 526 TURBO MONO ULTRA 20 SA, MLT 526 TURBO 24 SA, MLT 526 TURBO MONO ULTRA COMPACT SA, MLT 526 TURBO COMPACT SA, MLT 526 TURBO MONO ULTRA SA, MLT 526 TURBO 20 SA
32	226111	Card		1		MLT 526 MONO ULTRA COMPACT SA, MLT 526 24 SA, MLT 526 COMPACT SA, MLT 526 TURBO SA, MLT 526 TURBO MONO ULTRA 24 SA, MLT 526 20 SA, MLT 526 TURBO MONO ULTRA 20 SA, MLT 526 TURBO 24 SA, MLT 526 TURBO MONO ULTRA COMPACT SA, MLT 526 TURBO COMPACT SA, MLT 526 TURBO MONO ULTRA SA, MLT 526 TURBO 20 SA
32	226111	Card		0		MLT 526 SA

_ADHESIVE SIGNS

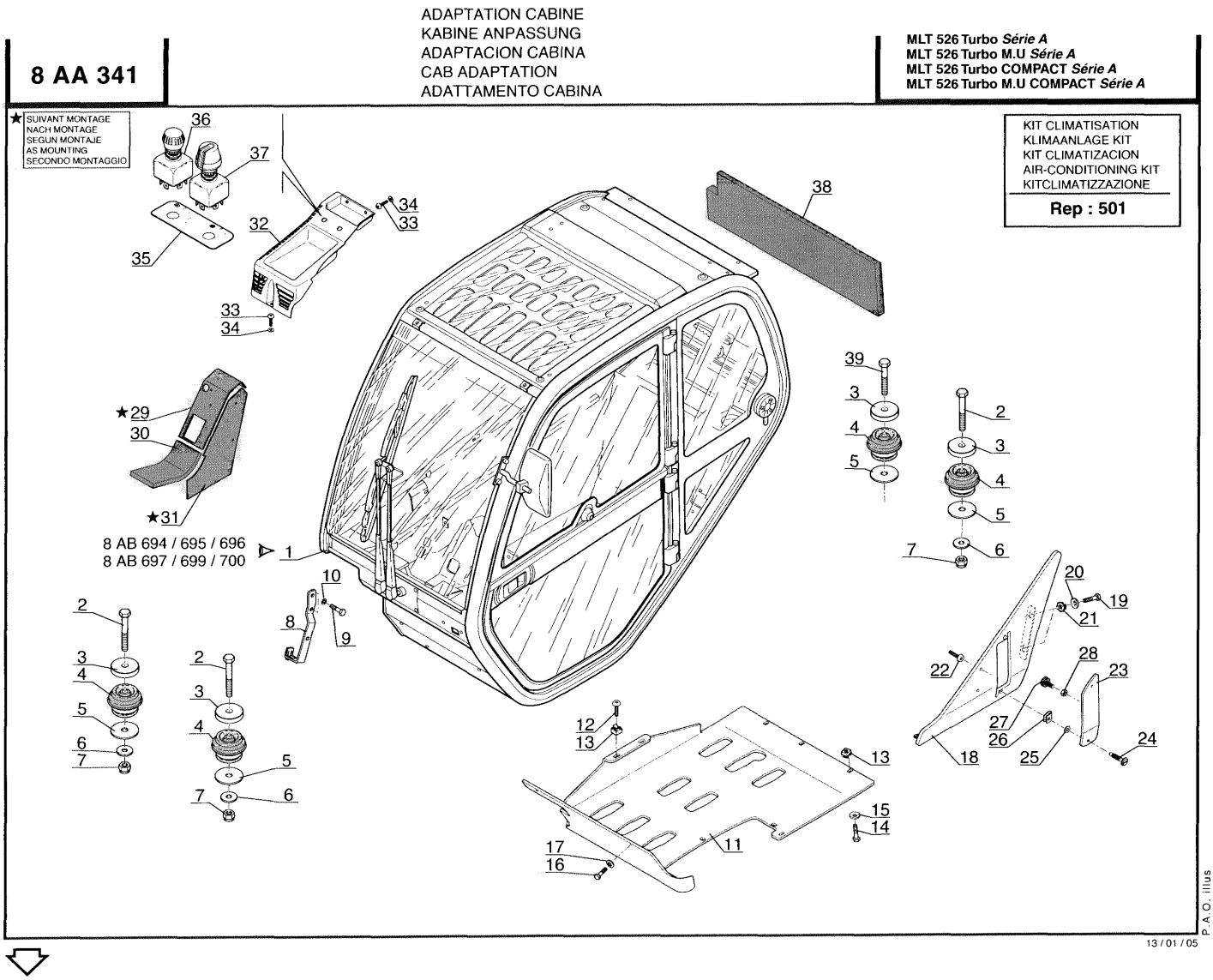

Позиция	№ детали	Название	Characteristics	К-во	Superseded PartNumber	Product Type
1	232542	Cab		1		MLT 526 TURBO SA, MLT 526 TURBO MONO ULTRA COMPACT SA, MLT 526 TURBO COMPACT SA, MLT 526 TURBO MONO ULTRA SA
2	168374	Screw	H M20-110-8.8-ZN8/C	3		MLT 526 TURBO SA, MLT 526 TURBO MONO ULTRA COMPACT SA, MLT 526 TURBO COMPACT SA, MLT 526 TURBO MONO ULTRA SA
3	208504	Washer		4		MLT 526 TURBO SA, MLT 526 TURBO MONO ULTRA COMPACT SA, MLT 526 TURBO COMPACT SA, MLT 526 TURBO MONO ULTRA SA
4	209113	Shock absorber		4		MLT 526 TURBO SA, MLT 526 TURBO MONO ULTRA COMPACT SA, MLT 526 TURBO COMPACT SA, MLT 526 TURBO MONO ULTRA SA
5	214160	washer	SP 21x90x2 ZN	4		MLT 526 TURBO SA, MLT 526 TURBO MONO ULTRA COMPACT SA, MLT 526 TURBO COMPACT SA, MLT 526 TURBO MONO ULTRA SA
6	202575	Washer	L20 160HV ZN	3		MLT 526 TURBO SA, MLT 526 TURBO MONO ULTRA COMPACT SA, MLT 526 TURBO COMPACT SA, MLT 526 TURBO MONO ULTRA SA
7	185054	Nut	M20	3		MLT 526 TURBO SA, MLT 526 TURBO MONO ULTRA COMPACT SA, MLT 526 TURBO COMPACT SA, MLT 526 TURBO MONO ULTRA SA
8	231988	Clamp bracket		1	601419	MLT 526 TURBO SA, MLT 526 TURBO MONO ULTRA COMPACT SA, MLT 526 TURBO COMPACT SA, MLT 526 TURBO MONO ULTRA SA
9	46668	Screw	HM6	2		MLT 526 TURBO SA, MLT 526 TURBO MONO ULTRA COMPACT SA, MLT 526 TURBO COMPACT SA, MLT 526 TURBO MONO ULTRA SA
10	42316	Washer		2		MLT 526 TURBO SA, MLT 526 TURBO MONO ULTRA COMPACT SA, MLT 526 TURBO COMPACT SA, MLT 526 TURBO MONO ULTRA SA
11	235166	Fastening plate		1		MLT 526 TURBO SA, MLT 526 TURBO MONO ULTRA COMPACT SA, MLT 526 TURBO COMPACT SA, MLT 526 TURBO MONO ULTRA SA
12	202144	Black screw	M8	2		MLT 526 TURBO SA, MLT 526 TURBO MONO ULTRA COMPACT SA, MLT 526 TURBO COMPACT SA, MLT 526 TURBO MONO ULTRA SA
13	216927	nut	M8	6		MLT 526 TURBO SA, MLT 526 TURBO MONO ULTRA COMPACT SA, MLT 526 TURBO COMPACT SA, MLT 526 TURBO MONO ULTRA SA
14	42347	Screw	HM8	4		MLT 526 TURBO SA, MLT 526 TURBO MONO ULTRA COMPACT SA, MLT 526 TURBO COMPACT SA, MLT 526 TURBO MONO ULTRA SA
15	63351	Flat washer	M8	4		MLT 526 TURBO SA, MLT 526 TURBO MONO ULTRA COMPACT SA, MLT 526 TURBO COMPACT SA, MLT 526 TURBO MONO ULTRA SA
16	46668	Screw	HM6	2		MLT 526 TURBO SA, MLT 526 TURBO MONO ULTRA COMPACT SA, MLT 526 TURBO COMPACT SA, MLT 526 TURBO MONO ULTRA SA

Позиция	№ детали	Название	Characteristics	К-во	Superseded PartNumber	Product Type
17	226311	JZC washer	M6	2		MLT 526 TURBO SA, MLT 526 TURBO MONO ULTRA COMPACT SA, MLT 526 TURBO COMPACT SA, MLT 526 TURBO MONO ULTRA SA
18	235163	Fastening plate		1		MLT 526 TURBO SA, MLT 526 TURBO MONO ULTRA COMPACT SA, MLT 526 TURBO COMPACT SA, MLT 526 TURBO MONO ULTRA SA
19	42347	Screw	HM8	2		MLT 526 TURBO SA, MLT 526 TURBO MONO ULTRA COMPACT SA, MLT 526 TURBO COMPACT SA, MLT 526 TURBO MONO ULTRA SA
20	63351	Flat washer	M8	2		MLT 526 TURBO SA, MLT 526 TURBO MONO ULTRA COMPACT SA, MLT 526 TURBO COMPACT SA, MLT 526 TURBO MONO ULTRA SA
21	216927	nut	M8	2		MLT 526 TURBO SA, MLT 526 TURBO MONO ULTRA COMPACT SA, MLT 526 TURBO COMPACT SA, MLT 526 TURBO MONO ULTRA SA
22	202144	Black screw	M8	2		MLT 526 TURBO SA, MLT 526 TURBO MONO ULTRA COMPACT SA, MLT 526 TURBO COMPACT SA, MLT 526 TURBO MONO ULTRA SA
23	234975	Sludge door		1		MLT 526 TURBO SA, MLT 526 TURBO MONO ULTRA COMPACT SA, MLT 526 TURBO COMPACT SA, MLT 526 TURBO MONO ULTRA SA
24	233027	Screw		2		MLT 526 TURBO SA, MLT 526 TURBO MONO ULTRA COMPACT SA, MLT 526 TURBO COMPACT SA, MLT 526 TURBO MONO ULTRA SA
25	233029	washer		2		MLT 526 TURBO SA, MLT 526 TURBO MONO ULTRA COMPACT SA, MLT 526 TURBO COMPACT SA, MLT 526 TURBO MONO ULTRA SA
26	233028	TBD_SBOM		2		MLT 526 TURBO SA, MLT 526 TURBO MONO ULTRA COMPACT SA, MLT 526 TURBO COMPACT SA, MLT 526 TURBO MONO ULTRA SA
27	190427	bumper		1		MLT 526 TURBO SA, MLT 526 TURBO MONO ULTRA COMPACT SA, MLT 526 TURBO COMPACT SA, MLT 526 TURBO MONO ULTRA SA
28	3212	Nut	M8	1		MLT 526 TURBO SA, MLT 526 TURBO MONO ULTRA COMPACT SA, MLT 526 TURBO COMPACT SA, MLT 526 TURBO MONO ULTRA SA
29	240770	Sound proofing foam		1	705668	MLT 526 TURBO SA, MLT 526 TURBO MONO ULTRA COMPACT SA, MLT 526 TURBO COMPACT SA, MLT 526 TURBO MONO ULTRA SA
30	235051	Sound proofing foam		1		MLT 526 TURBO SA, MLT 526 TURBO MONO ULTRA COMPACT SA, MLT 526 TURBO COMPACT SA, MLT 526 TURBO MONO ULTRA SA
31	240768	Sound proofing foam		1	705666	MLT 526 TURBO SA, MLT 526 TURBO MONO ULTRA COMPACT SA, MLT 526 TURBO COMPACT SA, MLT 526 TURBO MONO ULTRA SA
32	232544	Housing		1		MLT 526 TURBO SA, MLT 526 TURBO MONO ULTRA COMPACT SA, MLT 526 TURBO COMPACT SA, MLT 526 TURBO MONO ULTRA SA

Позиция	№ детали	Название	Characteristics	К-во	Superseded PartNumber	Product Type
33	189172	Screw	M6	3		MLT 526 TURBO SA, MLT 526 TURBO MONO ULTRA COMPACT SA, MLT 526 TURBO COMPACT SA, MLT 526 TURBO MONO ULTRA SA
34	189857	Black washer	M6	3		MLT 526 TURBO SA, MLT 526 TURBO MONO ULTRA COMPACT SA, MLT 526 TURBO COMPACT SA, MLT 526 TURBO MONO ULTRA SA
35	234067	Adhesive		1		MLT 526 TURBO SA, MLT 526 TURBO MONO ULTRA COMPACT SA, MLT 526 TURBO COMPACT SA, MLT 526 TURBO MONO ULTRA SA
36	232782	Heating switch		1		MLT 526 TURBO SA, MLT 526 TURBO MONO ULTRA COMPACT SA, MLT 526 TURBO COMPACT SA, MLT 526 TURBO MONO ULTRA SA
37	232783	Air-conditioner switch		1		MLT 526 TURBO SA, MLT 526 TURBO MONO ULTRA COMPACT SA, MLT 526 TURBO COMPACT SA, MLT 526 TURBO MONO ULTRA SA
38	235030	Sound proofing foam		1		MLT 526 TURBO SA, MLT 526 TURBO MONO ULTRA COMPACT SA, MLT 526 TURBO COMPACT SA, MLT 526 TURBO MONO ULTRA SA
39	58630	Screw	HM20	1		MLT 526 TURBO SA, MLT 526 TURBO MONO ULTRA COMPACT SA, MLT 526 TURBO COMPACT SA, MLT 526 TURBO MONO ULTRA SA
501	671657	Air-conditioning kit		1		MLT 526 TURBO SA, MLT 526 TURBO MONO ULTRA COMPACT SA, MLT 526 TURBO COMPACT SA, MLT 526 TURBO MONO ULTRA SA

_ADHESIVE SIGNS

8 AB 696

POUR TYPE DE CABINE
FUR KABINE TYPEN
PARA TIPO DE CABINA
FOR CAB TYPE
PER TIPO DI CABINA
☐ 232 542
233 048

CABINE (Détails)
KABINE (Einzelteile)
CABINA (Detalles)
CAB (Details)
CABINA (Dettaglio)

MLT 526 *Série A*
MLT 526 Turbo *Série A*
MLT 526 Turbo M.U *Série A*
MLT 526 COMPACT *Série A*
MLT 526 Turbo COMPACT *Série A*
MLT 526 M.U COMPACT *Série A*
MLT 526 Turbo M.U COMPACT *Série A*

KIT CLIMATISATION
KLIMAANLAGE KIT
KIT CLIMATIZACION
AIR-CONDITIONING KIT
KITCLIMATIZZAZIONE
Rep : 500 (Atmo)
Rep : 501 (Turbo)

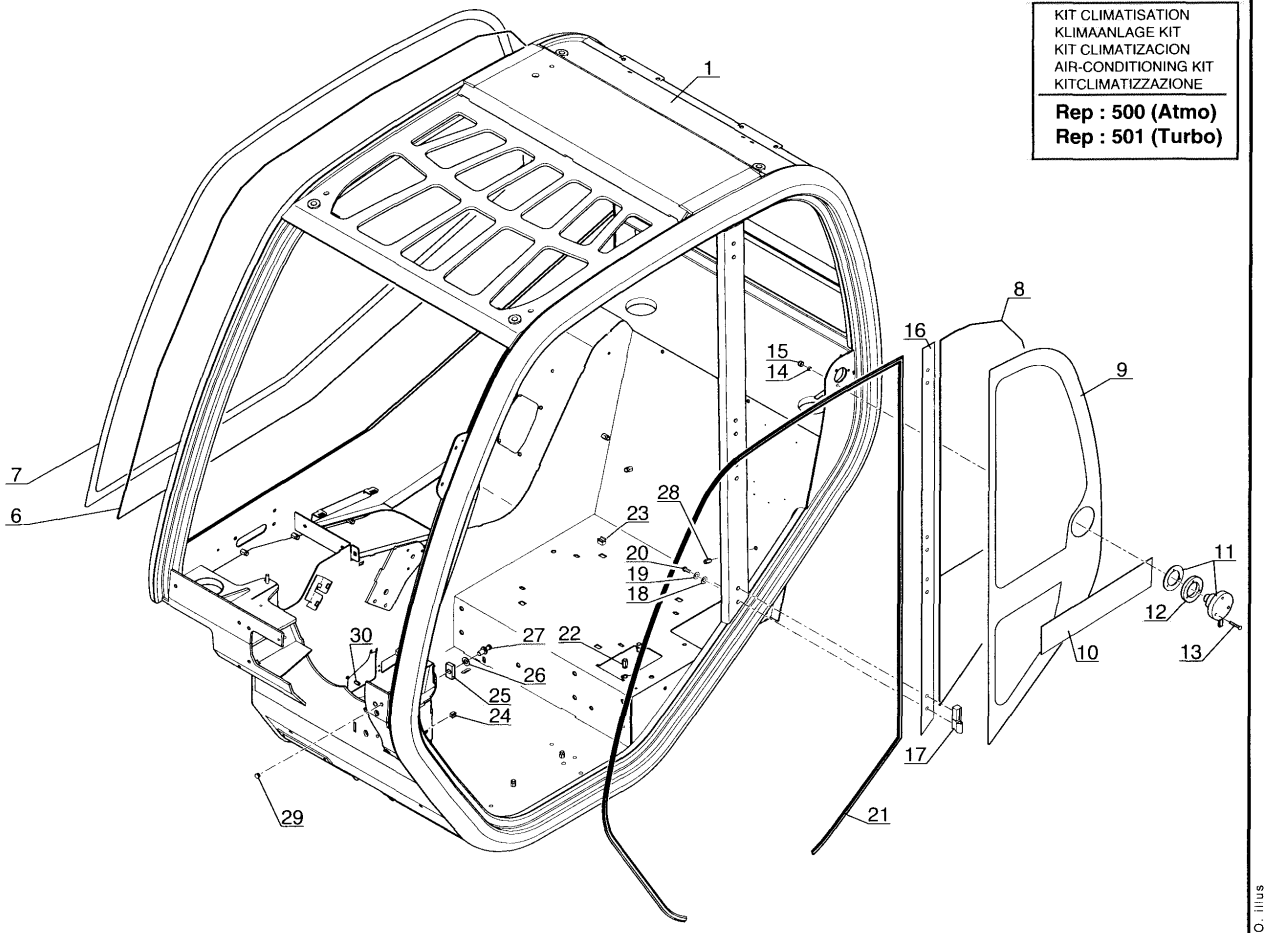

P.A.O. illus

12 / 01 / 05

Позиция	№ детали	Название	Characteristics	К-во	Superseded PartNumber	Product Type
1	601392	Frame work		1		MLT 526 MONO ULTRA COMPACT SA, MLT 526 COMPACT SA, MLT 526 TURBO SA, MLT 526 TURBO MONO ULTRA COMPACT SA, MLT 526 SA, MLT 526 TURBO COMPACT SA, MLT 526 TURBO MONO ULTRA SA
6	183385	White mastic		1	179156, 882619, 454615, 198122	MLT 526 MONO ULTRA COMPACT SA, MLT 526 COMPACT SA, MLT 526 TURBO SA, MLT 526 TURBO MONO ULTRA COMPACT SA, MLT 526 SA, MLT 526 TURBO COMPACT SA, MLT 526 TURBO MONO ULTRA SA
7	601327	R.H. side glass		1		MLT 526 MONO ULTRA COMPACT SA, MLT 526 COMPACT SA, MLT 526 TURBO SA, MLT 526 TURBO MONO ULTRA COMPACT SA, MLT 526 SA, MLT 526 TURBO COMPACT SA, MLT 526 TURBO MONO ULTRA SA
8	602938	Seal		1	600645, 601395	MLT 526 MONO ULTRA COMPACT SA, MLT 526 COMPACT SA, MLT 526 TURBO SA, MLT 526 TURBO MONO ULTRA COMPACT SA, MLT 526 SA, MLT 526 TURBO COMPACT SA, MLT 526 TURBO MONO ULTRA SA
9	601328	L.H. rear side glass		1		MLT 526 MONO ULTRA COMPACT SA, MLT 526 COMPACT SA, MLT 526 TURBO SA, MLT 526 TURBO MONO ULTRA COMPACT SA, MLT 526 SA, MLT 526 TURBO COMPACT SA, MLT 526 TURBO MONO ULTRA SA
10	601396	Adhesive		1		MLT 526 MONO ULTRA COMPACT SA, MLT 526 COMPACT SA, MLT 526 TURBO SA, MLT 526 TURBO MONO ULTRA COMPACT SA, MLT 526 SA, MLT 526 TURBO COMPACT SA, MLT 526 TURBO MONO ULTRA SA
11	600942	block		1		MLT 526 MONO ULTRA COMPACT SA, MLT 526 COMPACT SA, MLT 526 TURBO SA, MLT 526 TURBO MONO ULTRA COMPACT SA, MLT 526 SA, MLT 526 TURBO COMPACT SA, MLT 526 TURBO MONO ULTRA SA
12	563835	Wedge		1		MLT 526 MONO ULTRA COMPACT SA, MLT 526 COMPACT SA, MLT 526 TURBO SA, MLT 526 TURBO MONO ULTRA COMPACT SA, MLT 526 SA, MLT 526 TURBO COMPACT SA, MLT 526 TURBO MONO ULTRA SA
13	252451	Screw	M6, CBHc,M6-40-10.9-ZN5A	3		MLT 526 MONO ULTRA COMPACT SA, MLT 526 COMPACT SA, MLT 526 TURBO SA, MLT 526 TURBO MONO ULTRA COMPACT SA, MLT 526 SA, MLT 526 TURBO COMPACT SA, MLT 526 TURBO MONO ULTRA SA
14	162229	nut	M6	3		MLT 526 MONO ULTRA COMPACT SA, MLT 526 COMPACT SA, MLT 526 TURBO SA, MLT 526 TURBO MONO ULTRA COMPACT SA, MLT 526 SA, MLT 526 TURBO COMPACT SA, MLT 526 TURBO MONO ULTRA SA
15	55404	cover		3		MLT 526 MONO ULTRA COMPACT SA, MLT 526 COMPACT SA, MLT 526 TURBO SA, MLT 526 TURBO MONO ULTRA COMPACT SA, MLT 526 SA, MLT 526 TURBO COMPACT SA, MLT 526 TURBO MONO ULTRA SA

Позиция	№ детали	Название	Characteristics	К-во	Superseded PartNumber	Product Type
16	563834	Sticker		1		MLT 526 MONO ULTRA COMPACT SA, MLT 526 COMPACT SA, MLT 526 TURBO SA, MLT 526 TURBO MONO ULTRA COMPACT SA, MLT 526 SA, MLT 526 TURBO COMPACT SA, MLT 526 TURBO MONO ULTRA SA
17	750437	Hinge		4	183358, 185328, 601397	MLT 526 MONO ULTRA COMPACT SA, MLT 526 COMPACT SA, MLT 526 TURBO SA, MLT 526 TURBO MONO ULTRA COMPACT SA, MLT 526 SA, MLT 526 TURBO COMPACT SA, MLT 526 TURBO MONO ULTRA SA
18	602924	Washer		8		MLT 526 MONO ULTRA COMPACT SA, MLT 526 COMPACT SA, MLT 526 TURBO SA, MLT 526 TURBO MONO ULTRA COMPACT SA, MLT 526 SA, MLT 526 TURBO COMPACT SA, MLT 526 TURBO MONO ULTRA SA
19	228240	Screw	CBHc,M-5-10-10.9-ZN5C	8		MLT 526 MONO ULTRA COMPACT SA, MLT 526 COMPACT SA, MLT 526 TURBO SA, MLT 526 TURBO MONO ULTRA COMPACT SA, MLT 526 SA, MLT 526 TURBO COMPACT SA, MLT 526 TURBO MONO ULTRA SA
20	255143	Black screw	M8	8		MLT 526 MONO ULTRA COMPACT SA, MLT 526 COMPACT SA, MLT 526 TURBO SA, MLT 526 TURBO MONO ULTRA COMPACT SA, MLT 526 SA, MLT 526 TURBO COMPACT SA, MLT 526 TURBO MONO ULTRA SA
21	601398	Weatherstrip		1		MLT 526 MONO ULTRA COMPACT SA, MLT 526 COMPACT SA, MLT 526 TURBO SA, MLT 526 TURBO MONO ULTRA COMPACT SA, MLT 526 SA, MLT 526 TURBO COMPACT SA, MLT 526 TURBO MONO ULTRA SA
22	563864	Insert	M8	12		MLT 526 MONO ULTRA COMPACT SA, MLT 526 COMPACT SA, MLT 526 TURBO SA, MLT 526 TURBO MONO ULTRA COMPACT SA, MLT 526 SA, MLT 526 TURBO COMPACT SA, MLT 526 TURBO MONO ULTRA SA
23	87535	Nut	M8	4		MLT 526 MONO ULTRA COMPACT SA, MLT 526 COMPACT SA, MLT 526 TURBO SA, MLT 526 TURBO MONO ULTRA COMPACT SA, MLT 526 SA, MLT 526 TURBO COMPACT SA, MLT 526 TURBO MONO ULTRA SA
24	178125	nut	M6	3		MLT 526 MONO ULTRA COMPACT SA, MLT 526 COMPACT SA, MLT 526 TURBO SA, MLT 526 TURBO MONO ULTRA COMPACT SA, MLT 526 SA, MLT 526 TURBO COMPACT SA, MLT 526 TURBO MONO ULTRA SA
25	182181	Mounting plate		1		MLT 526 MONO ULTRA COMPACT SA, MLT 526 COMPACT SA, MLT 526 TURBO SA, MLT 526 TURBO MONO ULTRA COMPACT SA, MLT 526 SA, MLT 526 TURBO COMPACT SA, MLT 526 TURBO MONO ULTRA SA
26	182180	Washer		2		MLT 526 MONO ULTRA COMPACT SA, MLT 526 COMPACT SA, MLT 526 TURBO SA, MLT 526 TURBO MONO ULTRA COMPACT SA, MLT 526 SA, MLT 526 TURBO COMPACT SA, MLT 526 TURBO MONO ULTRA SA

Позиция	№ детали	Название	Characteristics	К-во	Superseded PartNumber	Product Type
27	182179	Strike plate	HEXAGONALE AVEC GACHE DE L = 16 et D = 10	1		MLT 526 MONO ULTRA COMPACT SA, MLT 526 COMPACT SA, MLT 526 TURBO SA, MLT 526 TURBO MONO ULTRA COMPACT SA, MLT 526 SA, MLT 526 TURBO COMPACT SA, MLT 526 TURBO MONO ULTRA SA
28	563829	Insert	M6	14		MLT 526 MONO ULTRA COMPACT SA, MLT 526 COMPACT SA, MLT 526 TURBO SA, MLT 526 TURBO MONO ULTRA COMPACT SA, MLT 526 SA, MLT 526 TURBO COMPACT SA, MLT 526 TURBO MONO ULTRA SA
29	551426	Cable grommet		1		MLT 526 MONO ULTRA COMPACT SA, MLT 526 COMPACT SA, MLT 526 TURBO SA, MLT 526 TURBO MONO ULTRA COMPACT SA, MLT 526 SA, MLT 526 TURBO COMPACT SA, MLT 526 TURBO MONO ULTRA SA
30	602009	Insert		6		MLT 526 MONO ULTRA COMPACT SA, MLT 526 COMPACT SA, MLT 526 TURBO SA, MLT 526 TURBO MONO ULTRA COMPACT SA, MLT 526 SA, MLT 526 TURBO COMPACT SA, MLT 526 TURBO MONO ULTRA SA
500	671660	Air-conditioning kit		1		MLT 526 MONO ULTRA COMPACT SA, MLT 526 COMPACT SA, MLT 526 TURBO SA, MLT 526 TURBO MONO ULTRA COMPACT SA, MLT 526 SA, MLT 526 TURBO COMPACT SA, MLT 526 TURBO MONO ULTRA SA
501	671657	Air-conditioning kit		1		MLT 526 MONO ULTRA COMPACT SA, MLT 526 COMPACT SA, MLT 526 TURBO SA, MLT 526 TURBO MONO ULTRA COMPACT SA, MLT 526 TURBO COMPACT SA, MLT 526 TURBO MONO ULTRA SA
501	671657	Air-conditioning kit		0		MLT 526 SA

PORTE FOURCHES BASCULANT
AUSKLAPPBARER GABELTRAGER
PORTA HORQUILLAS BASCULANTE
TILTING FORK CARRIAGE
PORTAFORCHE RIBALTABILE

5 BA 103

MLT 526 Turbo *Série A*
MLT 526 Turbo M.U *Série A*

MLT 526 Turbo / MU / Série A

ROUES - RAD - RUEDAS - WHEELS -RUOTE
24"

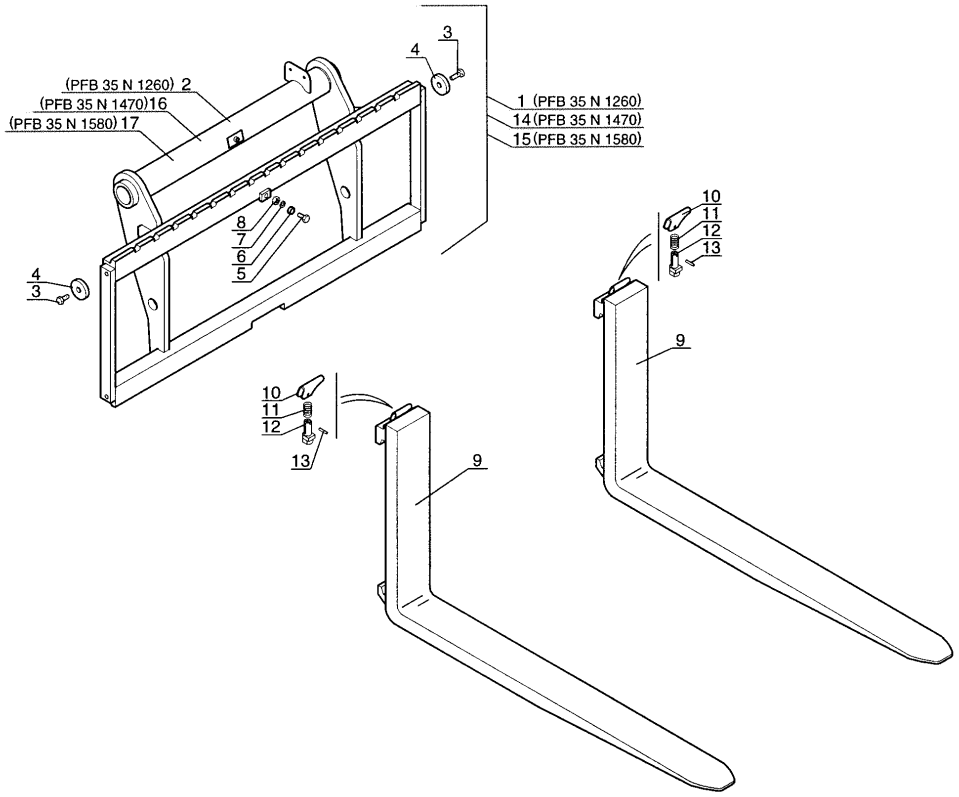

P.A.O.illust.

03 / 09 / 02

1
C6

Позиция	№ детали	Название	Characteristics	К-во	Superseded PartNumber	Product Type
1	653744	Complete tilting fork carriage		1		MLT 526 24 SA, MLT 526 TURBO SA, MLT 526 TURBO MONO ULTRA 24 SA, MLT 526 20 SA, MLT 526 TURBO MONO ULTRA 20 SA, MLT 526 TURBO 24 SA, MLT 526 TURBO MONO ULTRA SA, MLT 526 TURBO 20 SA
2	653744	Complete tilting fork carriage		1		MLT 526 24 SA, MLT 526 TURBO SA, MLT 526 TURBO MONO ULTRA 24 SA, MLT 526 20 SA, MLT 526 TURBO MONO ULTRA 20 SA, MLT 526 TURBO 24 SA, MLT 526 TURBO MONO ULTRA SA, MLT 526 TURBO 20 SA
3	176716	Screw	HM14	2		MLT 526 24 SA, MLT 526 TURBO SA, MLT 526 TURBO MONO ULTRA 24 SA, MLT 526 20 SA, MLT 526 TURBO MONO ULTRA 20 SA, MLT 526 TURBO 24 SA, MLT 526 TURBO MONO ULTRA SA, MLT 526 TURBO 20 SA
4	588643	Washer		1	63582F2030, 63582F203071	MLT 526 24 SA, MLT 526 TURBO SA, MLT 526 TURBO MONO ULTRA 24 SA, MLT 526 20 SA, MLT 526 TURBO MONO ULTRA 20 SA, MLT 526 TURBO 24 SA, MLT 526 TURBO MONO ULTRA SA, MLT 526 TURBO 20 SA
5	63547	Screw	HM12	1		MLT 526 24 SA, MLT 526 TURBO SA, MLT 526 TURBO MONO ULTRA 24 SA, MLT 526 20 SA, MLT 526 TURBO MONO ULTRA 20 SA, MLT 526 TURBO 24 SA, MLT 526 TURBO MONO ULTRA SA, MLT 526 TURBO 20 SA
6	207526	Spacer		1		MLT 526 24 SA, MLT 526 TURBO SA, MLT 526 TURBO MONO ULTRA 24 SA, MLT 526 20 SA, MLT 526 TURBO MONO ULTRA 20 SA, MLT 526 TURBO 24 SA, MLT 526 TURBO MONO ULTRA SA, MLT 526 TURBO 20 SA
7	42231	Washer		1		MLT 526 24 SA, MLT 526 TURBO SA, MLT 526 TURBO MONO ULTRA 24 SA, MLT 526 20 SA, MLT 526 TURBO MONO ULTRA 20 SA, MLT 526 TURBO 24 SA, MLT 526 TURBO MONO ULTRA SA, MLT 526 TURBO 20 SA
8	50150	Nut	M12	1		MLT 526 24 SA, MLT 526 TURBO SA, MLT 526 TURBO MONO ULTRA 24 SA, MLT 526 20 SA, MLT 526 TURBO MONO ULTRA 20 SA, MLT 526 TURBO 24 SA, MLT 526 TURBO MONO ULTRA SA, MLT 526 TURBO 20 SA
9	415618	Fork		2		MLT 526 24 SA, MLT 526 TURBO SA, MLT 526 TURBO MONO ULTRA 24 SA, MLT 526 20 SA, MLT 526 TURBO MONO ULTRA 20 SA, MLT 526 TURBO 24 SA, MLT 526 TURBO MONO ULTRA SA, MLT 526 TURBO 20 SA
10	204382	Lever		1		MLT 526 24 SA, MLT 526 TURBO SA, MLT 526 TURBO MONO ULTRA 24 SA, MLT 526 20 SA, MLT 526 TURBO MONO ULTRA 20 SA, MLT 526 TURBO 24 SA, MLT 526 TURBO MONO ULTRA SA, MLT 526 TURBO 20 SA
11	175549	Spring		1		MLT 526 24 SA, MLT 526 TURBO SA, MLT 526 TURBO MONO ULTRA 24 SA, MLT 526 20 SA, MLT 526 TURBO MONO ULTRA 20 SA, MLT 526 TURBO 24 SA, MLT 526 TURBO MONO ULTRA SA, MLT 526 TURBO 20 SA

Позиция	№ детали	Название	Characteristics	К-во	Superseded PartNumber	Product Type
12	419742	latch		1		MLT 526 24 SA, MLT 526 TURBO SA, MLT 526 TURBO MONO ULTRA 24 SA, MLT 526 20 SA, MLT 526 TURBO MONO ULTRA 20 SA, MLT 526 TURBO 24 SA, MLT 526 TURBO MONO ULTRA SA, MLT 526 TURBO 20 SA
13	175551	Pin	5x25 E	1		MLT 526 24 SA, MLT 526 TURBO SA, MLT 526 TURBO MONO ULTRA 24 SA, MLT 526 20 SA, MLT 526 TURBO MONO ULTRA 20 SA, MLT 526 TURBO 24 SA, MLT 526 TURBO MONO ULTRA SA, MLT 526 TURBO 20 SA
14	653745OPT	CARRIER		1	220469	MLT 526 24 SA, MLT 526 TURBO SA, MLT 526 TURBO MONO ULTRA 24 SA, MLT 526 20 SA, MLT 526 TURBO MONO ULTRA 20 SA, MLT 526 TURBO 24 SA, MLT 526 TURBO MONO ULTRA SA, MLT 526 TURBO 20 SA
15	653746	Complete tilting fork carriage		1		MLT 526 24 SA, MLT 526 TURBO SA, MLT 526 TURBO MONO ULTRA 24 SA, MLT 526 20 SA, MLT 526 TURBO MONO ULTRA 20 SA, MLT 526 TURBO 24 SA, MLT 526 TURBO MONO ULTRA SA, MLT 526 TURBO 20 SA
16	653745OPT	CARRIER		1	220469	MLT 526 24 SA, MLT 526 TURBO SA, MLT 526 TURBO MONO ULTRA 24 SA, MLT 526 20 SA, MLT 526 TURBO MONO ULTRA 20 SA, MLT 526 TURBO 24 SA, MLT 526 TURBO MONO ULTRA SA, MLT 526 TURBO 20 SA
17	653746	Complete tilting fork carriage		1		MLT 526 24 SA, MLT 526 TURBO SA, MLT 526 TURBO MONO ULTRA 24 SA, MLT 526 20 SA, MLT 526 TURBO MONO ULTRA 20 SA, MLT 526 TURBO 24 SA, MLT 526 TURBO MONO ULTRA SA, MLT 526 TURBO 20 SA

5 BA 123

TABLIER A FOURCHES FLOTTANTES N° 570724 ; 570725
SCHWIMMEND GABELTRÄGER Nr 570724 ; 570725
TABLERO A HORQUILLAS FLOTANTES N° 570724 ; 570725
FLOATING FORKS CARRIERS Nr 570724 ; 570725
PORTAFORCHE FLOTTANTE N° 570724 ; 570725

MLT 526 *Série A*
MLT 526 Turbo *Série A*
MLT 526 Turbo M.U *Série A*
MLT 526 COMPACT *Série A*
MLT 526 Turbo COMPACT *Série A*
MLT 526 M.U COMPACT *Série A*
MLT 526 Turbo M.U COMPACT *Série A*

MLT 526 Turbo / MU / Série A

ROUES - RAD - RUEDAS - WHEELS -RUOTE
20"

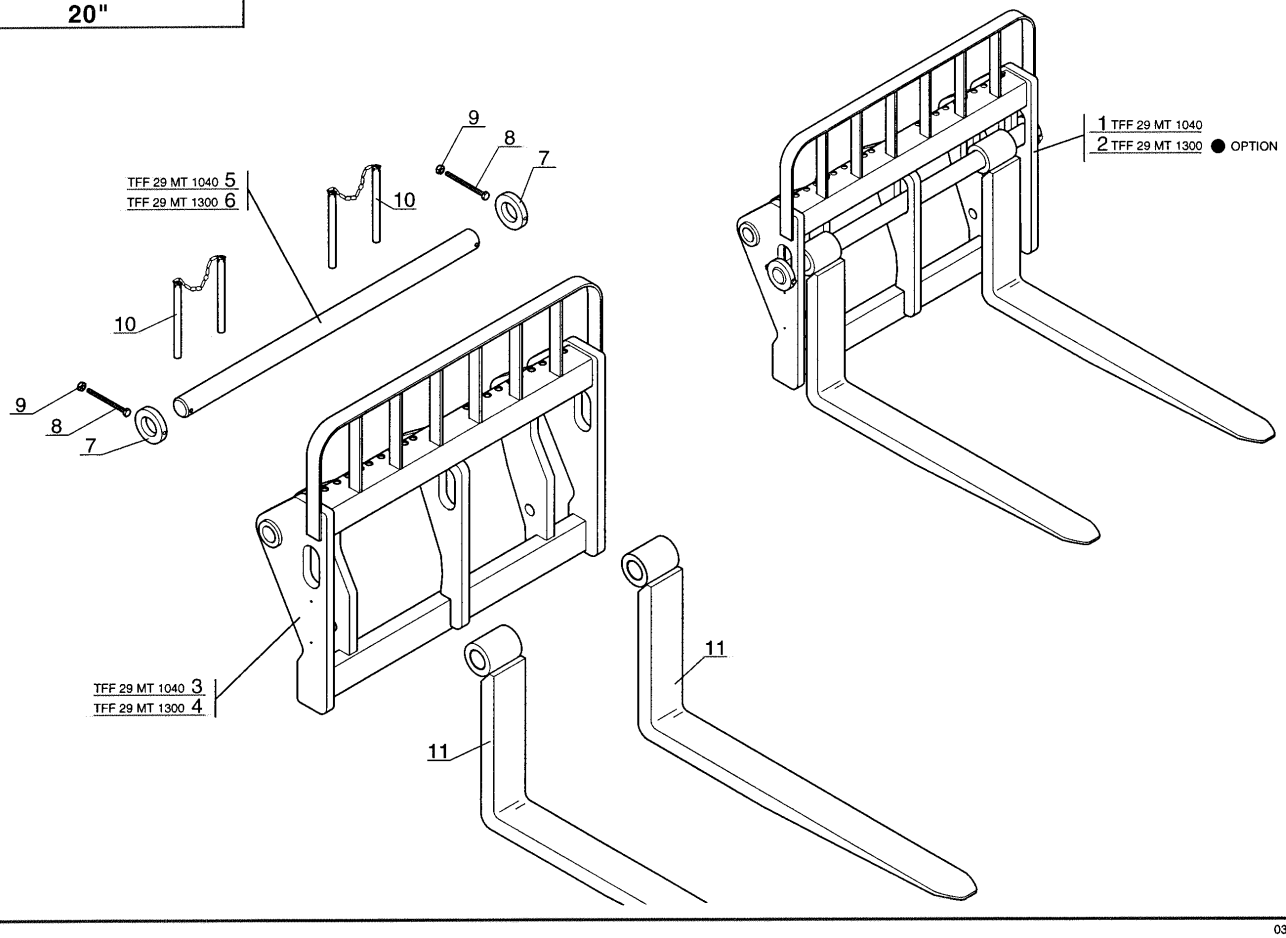

1
F6

P.A.O.illust.

03 / 09 / 02

Позиция	№ детали	Название	Characteristics	К-во	Superseded PartNumber	Product Type
1	653340	Complete floating forks carrier		1		MLT 526 TURBO MONO ULTRA 24 SA, MLT 526 TURBO MONO ULTRA COMPACT SA, MLT 526 TURBO COMPACT SA, MLT 526 MONO ULTRA COMPACT SA, MLT 526 24 SA, MLT 526 COMPACT SA, MLT 526 TURBO SA, MLT 526 20 SA, MLT 526 TURBO MONO ULTRA 20 SA, MLT 526 TURBO 24 SA, MLT 526 SA, MLT 526 TURBO MONO ULTRA SA, MLT 526 TURBO 20 SA
2	653341OPT	CARRIER		1	570725, 556212, 556395	MLT 526 TURBO MONO ULTRA 24 SA, MLT 526 TURBO MONO ULTRA COMPACT SA, MLT 526 TURBO COMPACT SA, MLT 526 MONO ULTRA COMPACT SA, MLT 526 24 SA, MLT 526 COMPACT SA, MLT 526 TURBO SA, MLT 526 20 SA, MLT 526 TURBO MONO ULTRA 20 SA, MLT 526 TURBO 24 SA, MLT 526 SA, MLT 526 TURBO MONO ULTRA SA, MLT 526 TURBO 20 SA
3	241983	fork holder		1		MLT 526 TURBO MONO ULTRA 24 SA, MLT 526 TURBO MONO ULTRA COMPACT SA, MLT 526 TURBO COMPACT SA, MLT 526 MONO ULTRA COMPACT SA, MLT 526 24 SA, MLT 526 COMPACT SA, MLT 526 TURBO SA, MLT 526 20 SA, MLT 526 TURBO MONO ULTRA 20 SA, MLT 526 TURBO 24 SA, MLT 526 SA, MLT 526 TURBO MONO ULTRA SA, MLT 526 TURBO 20 SA
4	241984	fork holder		1		MLT 526 TURBO MONO ULTRA 24 SA, MLT 526 TURBO MONO ULTRA COMPACT SA, MLT 526 TURBO COMPACT SA, MLT 526 MONO ULTRA COMPACT SA, MLT 526 24 SA, MLT 526 COMPACT SA, MLT 526 TURBO SA, MLT 526 20 SA, MLT 526 TURBO MONO ULTRA 20 SA, MLT 526 TURBO 24 SA, MLT 526 SA, MLT 526 TURBO MONO ULTRA SA, MLT 526 TURBO 20 SA
5	214056	pin		1		MLT 526 TURBO MONO ULTRA 24 SA, MLT 526 TURBO MONO ULTRA COMPACT SA, MLT 526 TURBO COMPACT SA, MLT 526 MONO ULTRA COMPACT SA, MLT 526 24 SA, MLT 526 COMPACT SA, MLT 526 TURBO SA, MLT 526 20 SA, MLT 526 TURBO MONO ULTRA 20 SA, MLT 526 TURBO 24 SA, MLT 526 SA, MLT 526 TURBO MONO ULTRA SA, MLT 526 TURBO 20 SA
6	214188	pin		1		MLT 526 TURBO MONO ULTRA 24 SA, MLT 526 TURBO MONO ULTRA COMPACT SA, MLT 526 TURBO COMPACT SA, MLT 526 MONO ULTRA COMPACT SA, MLT 526 24 SA, MLT 526 COMPACT SA, MLT 526 TURBO SA, MLT 526 20 SA, MLT 526 TURBO MONO ULTRA 20 SA, MLT 526 TURBO 24 SA, MLT 526 SA, MLT 526 TURBO MONO ULTRA SA, MLT 526 TURBO 20 SA
7	211914	ring		2		MLT 526 TURBO MONO ULTRA 24 SA, MLT 526 TURBO MONO ULTRA COMPACT SA, MLT 526 TURBO COMPACT SA, MLT 526 MONO ULTRA COMPACT SA, MLT 526 24 SA, MLT 526 COMPACT SA, MLT 526 TURBO SA, MLT 526 20 SA, MLT 526 TURBO MONO ULTRA 20 SA, MLT 526 TURBO 24 SA, MLT 526 SA, MLT 526 TURBO MONO ULTRA SA, MLT 526 TURBO 20 SA

Позиция	№ детали	Название	Characteristics	К-во	Superseded PartNumber	Product Type
8	58541	Screw	H,M10-100-8.8-ZN8/C, HM10, H M10-100-8.8-ZN8/C	2		MLT 526 TURBO MONO ULTRA 24 SA, MLT 526 TURBO MONO ULTRA COMPACT SA, MLT 526 TURBO COMPACT SA, MLT 526 MONO ULTRA COMPACT SA, MLT 526 24 SA, MLT 526 COMPACT SA, MLT 526 TURBO SA, MLT 526 20 SA, MLT 526 TURBO MONO ULTRA 20 SA, MLT 526 TURBO 24 SA, MLT 526 SA, MLT 526 TURBO MONO ULTRA SA, MLT 526 TURBO 20 SA
9	55714	Nut	M10	2		MLT 526 TURBO MONO ULTRA 24 SA, MLT 526 TURBO MONO ULTRA COMPACT SA, MLT 526 TURBO COMPACT SA, MLT 526 MONO ULTRA COMPACT SA, MLT 526 24 SA, MLT 526 COMPACT SA, MLT 526 TURBO SA, MLT 526 20 SA, MLT 526 TURBO MONO ULTRA 20 SA, MLT 526 TURBO 24 SA, MLT 526 SA, MLT 526 TURBO MONO ULTRA SA, MLT 526 TURBO 20 SA
10	211915	Fork locking		2		MLT 526 TURBO MONO ULTRA 24 SA, MLT 526 TURBO MONO ULTRA COMPACT SA, MLT 526 TURBO COMPACT SA, MLT 526 MONO ULTRA COMPACT SA, MLT 526 24 SA, MLT 526 COMPACT SA, MLT 526 TURBO SA, MLT 526 20 SA, MLT 526 TURBO MONO ULTRA 20 SA, MLT 526 TURBO 24 SA, MLT 526 SA, MLT 526 TURBO MONO ULTRA SA, MLT 526 TURBO 20 SA
11	211919	Floating fork		2		MLT 526 TURBO MONO ULTRA 24 SA, MLT 526 TURBO MONO ULTRA COMPACT SA, MLT 526 TURBO COMPACT SA, MLT 526 MONO ULTRA COMPACT SA, MLT 526 24 SA, MLT 526 COMPACT SA, MLT 526 TURBO SA, MLT 526 20 SA, MLT 526 TURBO MONO ULTRA 20 SA, MLT 526 TURBO 24 SA, MLT 526 SA, MLT 526 TURBO MONO ULTRA SA, MLT 526 TURBO 20 SA

FLECHE
AUSLEGER
AGUILON
JIB
BRACCIO

5 BA 131

MLT 526 *Série A*
MLT 526 Turbo *Série A*
MLT 526 Turbo M.U *Série A*
MLT 526 COMPACT *Série A*
MLT 526 Turbo COMPACT *Série A*
MLT 526 M.U COMPACT *Série A*
MLT 526 Turbo M.U COMPACT *Série A*

SAUF POUR - NICHT FUR
EXCEPTO PARA - EXCEPT FOR -TRANNE PER
Atmo

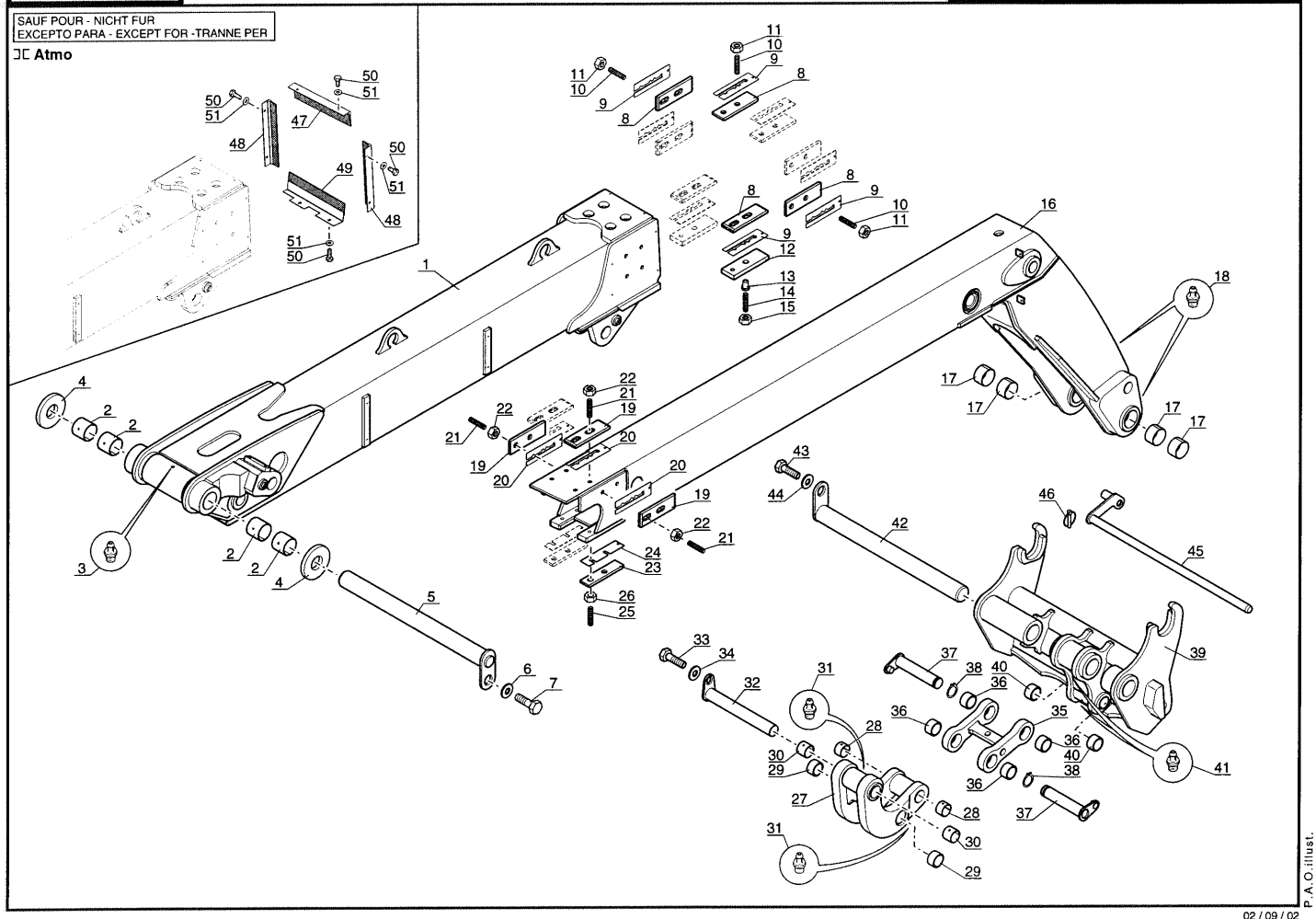

1
16

02 / 09 / 02

P.A.O.illust.

Позиция	№ детали	Название	Characteristics	К-во	Superseded PartNumber	Product Type
1	267502	Boom foot		1		MLT 526 TURBO MONO ULTRA 24 SA, MLT 526 TURBO MONO ULTRA COMPACT SA, MLT 526 TURBO COMPACT SA, MLT 526 MONO ULTRA COMPACT SA, MLT 526 24 SA, MLT 526 COMPACT SA, MLT 526 TURBO SA, MLT 526 20 SA, MLT 526 TURBO MONO ULTRA 20 SA, MLT 526 TURBO 24 SA, MLT 526 SA, MLT 526 TURBO MONO ULTRA SA, MLT 526 TURBO 20 SA
2	202797	Boom ring		4		MLT 526 TURBO MONO ULTRA 24 SA, MLT 526 TURBO MONO ULTRA COMPACT SA, MLT 526 TURBO COMPACT SA, MLT 526 MONO ULTRA COMPACT SA, MLT 526 24 SA, MLT 526 COMPACT SA, MLT 526 TURBO SA, MLT 526 20 SA, MLT 526 TURBO MONO ULTRA 20 SA, MLT 526 TURBO 24 SA, MLT 526 SA, MLT 526 TURBO MONO ULTRA SA, MLT 526 TURBO 20 SA
3	51534	Straight greaser		1		MLT 526 TURBO MONO ULTRA 24 SA, MLT 526 TURBO MONO ULTRA COMPACT SA, MLT 526 TURBO COMPACT SA, MLT 526 MONO ULTRA COMPACT SA, MLT 526 24 SA, MLT 526 COMPACT SA, MLT 526 TURBO SA, MLT 526 20 SA, MLT 526 TURBO MONO ULTRA 20 SA, MLT 526 TURBO 24 SA, MLT 526 SA, MLT 526 TURBO MONO ULTRA SA, MLT 526 TURBO 20 SA
4	76598	Washer		0		MLT 526 SA
4	76599	Washer		1		MLT 526 MONO ULTRA COMPACT SA, MLT 526 24 SA, MLT 526 COMPACT SA, MLT 526 TURBO SA, MLT 526 TURBO MONO ULTRA 24 SA, MLT 526 20 SA, MLT 526 TURBO MONO ULTRA 20 SA, MLT 526 TURBO 24 SA, MLT 526 TURBO MONO ULTRA COMPACT SA, MLT 526 TURBO COMPACT SA, MLT 526 TURBO MONO ULTRA SA, MLT 526 TURBO 20 SA
4	76598	Washer		1		MLT 526 MONO ULTRA COMPACT SA, MLT 526 24 SA, MLT 526 COMPACT SA, MLT 526 TURBO SA, MLT 526 TURBO MONO ULTRA 24 SA, MLT 526 20 SA, MLT 526 TURBO MONO ULTRA 20 SA, MLT 526 TURBO 24 SA, MLT 526 TURBO MONO ULTRA COMPACT SA, MLT 526 TURBO COMPACT SA, MLT 526 TURBO MONO ULTRA SA, MLT 526 TURBO 20 SA
4	76599	Washer		0		MLT 526 SA
5	264561	Hinge pin		1		MLT 526 TURBO MONO ULTRA 24 SA, MLT 526 TURBO MONO ULTRA COMPACT SA, MLT 526 TURBO COMPACT SA, MLT 526 MONO ULTRA COMPACT SA, MLT 526 24 SA, MLT 526 COMPACT SA, MLT 526 TURBO SA, MLT 526 20 SA, MLT 526 TURBO MONO ULTRA 20 SA, MLT 526 TURBO 24 SA, MLT 526 SA, MLT 526 TURBO MONO ULTRA SA, MLT 526 TURBO 20 SA
6	73202	Washer	SP 21x50x6 ZN	1		MLT 526 TURBO MONO ULTRA 24 SA, MLT 526 TURBO MONO ULTRA COMPACT SA, MLT 526 TURBO COMPACT SA, MLT 526 MONO ULTRA COMPACT SA, MLT 526 24 SA, MLT 526 COMPACT SA, MLT 526 TURBO SA, MLT 526 20 SA, MLT 526 TURBO MONO ULTRA 20 SA, MLT 526 TURBO 24 SA, MLT 526 SA, MLT 526 TURBO MONO ULTRA SA, MLT 526 TURBO 20 SA

Позиция	№ детали	Название	Characteristics	К-во	Superseded PartNumber	Product Type
7	58610	Screw	HM18	1		MLT 526 TURBO MONO ULTRA 24 SA, MLT 526 TURBO MONO ULTRA COMPACT SA, MLT 526 TURBO COMPACT SA, MLT 526 MONO ULTRA COMPACT SA, MLT 526 24 SA, MLT 526 COMPACT SA, MLT 526 TURBO SA, MLT 526 20 SA, MLT 526 TURBO MONO ULTRA 20 SA, MLT 526 TURBO 24 SA, MLT 526 SA, MLT 526 TURBO MONO ULTRA SA, MLT 526 TURBO 20 SA
8	218962	sliding block		8		MLT 526 TURBO MONO ULTRA 24 SA, MLT 526 TURBO MONO ULTRA COMPACT SA, MLT 526 TURBO COMPACT SA, MLT 526 MONO ULTRA COMPACT SA, MLT 526 24 SA, MLT 526 COMPACT SA, MLT 526 TURBO SA, MLT 526 20 SA, MLT 526 TURBO MONO ULTRA 20 SA, MLT 526 TURBO 24 SA, MLT 526 SA, MLT 526 TURBO MONO ULTRA SA, MLT 526 TURBO 20 SA
9	233573	Shim 2 mm	2mm, 2 mm	0		MLT 526 SA
9	233573	Shim 2 mm	2mm, 2 mm	1		MLT 526 MONO ULTRA COMPACT SA, MLT 526 24 SA, MLT 526 COMPACT SA, MLT 526 TURBO SA, MLT 526 TURBO MONO ULTRA 24 SA, MLT 526 20 SA, MLT 526 TURBO MONO ULTRA 20 SA, MLT 526 TURBO 24 SA, MLT 526 TURBO MONO ULTRA COMPACT SA, MLT 526 TURBO COMPACT SA, MLT 526 TURBO MONO ULTRA SA, MLT 526 TURBO 20 SA
9	233575	Shim 0,5 mm	0,5mm, 0,5 mm	1		MLT 526 MONO ULTRA COMPACT SA, MLT 526 24 SA, MLT 526 COMPACT SA, MLT 526 TURBO SA, MLT 526 TURBO MONO ULTRA 24 SA, MLT 526 20 SA, MLT 526 TURBO MONO ULTRA 20 SA, MLT 526 TURBO 24 SA, MLT 526 TURBO MONO ULTRA COMPACT SA, MLT 526 TURBO COMPACT SA, MLT 526 TURBO MONO ULTRA SA, MLT 526 TURBO 20 SA
9	233574	Shim 1 mm	1mm, 1 mm	0		MLT 526 SA
9	233574	Shim 1 mm	1mm, 1 mm	1		MLT 526 MONO ULTRA COMPACT SA, MLT 526 24 SA, MLT 526 COMPACT SA, MLT 526 TURBO SA, MLT 526 TURBO MONO ULTRA 24 SA, MLT 526 20 SA, MLT 526 TURBO MONO ULTRA 20 SA, MLT 526 TURBO 24 SA, MLT 526 TURBO MONO ULTRA COMPACT SA, MLT 526 TURBO COMPACT SA, MLT 526 TURBO MONO ULTRA SA, MLT 526 TURBO 20 SA
9	233575	Shim 0,5 mm	0,5mm, 0,5 mm	0		MLT 526 SA
10	188546	Screw	M12	12		MLT 526 TURBO MONO ULTRA 24 SA, MLT 526 TURBO MONO ULTRA COMPACT SA, MLT 526 TURBO COMPACT SA, MLT 526 MONO ULTRA COMPACT SA, MLT 526 24 SA, MLT 526 COMPACT SA, MLT 526 TURBO SA, MLT 526 20 SA, MLT 526 TURBO MONO ULTRA 20 SA, MLT 526 TURBO 24 SA, MLT 526 SA, MLT 526 TURBO MONO ULTRA SA, MLT 526 TURBO 20 SA
11	58548	Nut	M12	12		MLT 526 TURBO MONO ULTRA 24 SA, MLT 526 TURBO MONO ULTRA COMPACT SA, MLT 526 TURBO COMPACT SA, MLT 526 MONO ULTRA COMPACT SA, MLT 526 24 SA, MLT 526 COMPACT SA, MLT 526 TURBO SA, MLT 526 20 SA, MLT 526 TURBO MONO ULTRA 20 SA, MLT 526 TURBO 24 SA, MLT 526 SA, MLT 526 TURBO MONO ULTRA SA, MLT 526 TURBO 20 SA

Позиция	№ детали	Название	Characteristics	К-во	Superseded PartNumber	Product Type
12	232651	Wedge		2		MLT 526 TURBO MONO ULTRA 24 SA, MLT 526 TURBO MONO ULTRA COMPACT SA, MLT 526 TURBO COMPACT SA, MLT 526 MONO ULTRA COMPACT SA, MLT 526 24 SA, MLT 526 COMPACT SA, MLT 526 TURBO SA, MLT 526 20 SA, MLT 526 TURBO MONO ULTRA 20 SA, MLT 526 TURBO 24 SA, MLT 526 SA, MLT 526 TURBO MONO ULTRA SA, MLT 526 TURBO 20 SA
13	232652	Bushing		2		MLT 526 TURBO MONO ULTRA 24 SA, MLT 526 TURBO MONO ULTRA COMPACT SA, MLT 526 TURBO COMPACT SA, MLT 526 MONO ULTRA COMPACT SA, MLT 526 24 SA, MLT 526 COMPACT SA, MLT 526 TURBO SA, MLT 526 20 SA, MLT 526 TURBO MONO ULTRA 20 SA, MLT 526 TURBO 24 SA, MLT 526 SA, MLT 526 TURBO MONO ULTRA SA, MLT 526 TURBO 20 SA
14	207524	Screw	M12	4		MLT 526 TURBO MONO ULTRA 24 SA, MLT 526 TURBO MONO ULTRA COMPACT SA, MLT 526 TURBO COMPACT SA, MLT 526 MONO ULTRA COMPACT SA, MLT 526 24 SA, MLT 526 COMPACT SA, MLT 526 TURBO SA, MLT 526 20 SA, MLT 526 TURBO MONO ULTRA 20 SA, MLT 526 TURBO 24 SA, MLT 526 SA, MLT 526 TURBO MONO ULTRA SA, MLT 526 TURBO 20 SA
15	58548	Nut	M12	4		MLT 526 TURBO MONO ULTRA 24 SA, MLT 526 TURBO MONO ULTRA COMPACT SA, MLT 526 TURBO COMPACT SA, MLT 526 MONO ULTRA COMPACT SA, MLT 526 24 SA, MLT 526 COMPACT SA, MLT 526 TURBO SA, MLT 526 20 SA, MLT 526 TURBO MONO ULTRA 20 SA, MLT 526 TURBO 24 SA, MLT 526 SA, MLT 526 TURBO MONO ULTRA SA, MLT 526 TURBO 20 SA
16	253992	Boom head		1	236355	MLT 526 TURBO MONO ULTRA 24 SA, MLT 526 TURBO MONO ULTRA COMPACT SA, MLT 526 TURBO COMPACT SA, MLT 526 MONO ULTRA COMPACT SA, MLT 526 24 SA, MLT 526 COMPACT SA, MLT 526 TURBO SA, MLT 526 20 SA, MLT 526 TURBO MONO ULTRA 20 SA, MLT 526 TURBO 24 SA, MLT 526 SA, MLT 526 TURBO MONO ULTRA SA, MLT 526 TURBO 20 SA
17	208312	bushing	PM 65 40 SY	4		MLT 526 TURBO MONO ULTRA 24 SA, MLT 526 TURBO MONO ULTRA COMPACT SA, MLT 526 TURBO COMPACT SA, MLT 526 MONO ULTRA COMPACT SA, MLT 526 24 SA, MLT 526 COMPACT SA, MLT 526 TURBO SA, MLT 526 20 SA, MLT 526 TURBO MONO ULTRA 20 SA, MLT 526 TURBO 24 SA, MLT 526 SA, MLT 526 TURBO MONO ULTRA SA, MLT 526 TURBO 20 SA
18	51534	Straight greaser		2		MLT 526 TURBO MONO ULTRA 24 SA, MLT 526 TURBO MONO ULTRA COMPACT SA, MLT 526 TURBO COMPACT SA, MLT 526 MONO ULTRA COMPACT SA, MLT 526 24 SA, MLT 526 COMPACT SA, MLT 526 TURBO SA, MLT 526 20 SA, MLT 526 TURBO MONO ULTRA 20 SA, MLT 526 TURBO 24 SA, MLT 526 SA, MLT 526 TURBO MONO ULTRA SA, MLT 526 TURBO 20 SA

Позиция	№ детали	Название	Characteristics	К-во	Superseded PartNumber	Product Type
19	218962	sliding block		4		MLT 526 TURBO MONO ULTRA 24 SA, MLT 526 TURBO MONO ULTRA COMPACT SA, MLT 526 TURBO COMPACT SA, MLT 526 MONO ULTRA COMPACT SA, MLT 526 24 SA, MLT 526 COMPACT SA, MLT 526 TURBO SA, MLT 526 20 SA, MLT 526 TURBO MONO ULTRA 20 SA, MLT 526 TURBO 24 SA, MLT 526 SA, MLT 526 TURBO MONO ULTRA SA, MLT 526 TURBO 20 SA
20	233573	Shim 2 mm	2mm, 2 mm	0		MLT 526 SA
20	233575	Shim 0,5 mm	0,5mm, 0,5 mm	0		MLT 526 SA
20	233574	Shim 1 mm	1mm, 1 mm	0		MLT 526 SA
20	233574	Shim 1 mm	1mm, 1 mm	1		MLT 526 MONO ULTRA COMPACT SA, MLT 526 24 SA, MLT 526 COMPACT SA, MLT 526 TURBO SA, MLT 526 TURBO MONO ULTRA 24 SA, MLT 526 20 SA, MLT 526 TURBO MONO ULTRA 20 SA, MLT 526 TURBO 24 SA, MLT 526 TURBO MONO ULTRA COMPACT SA, MLT 526 TURBO COMPACT SA, MLT 526 TURBO MONO ULTRA SA, MLT 526 TURBO 20 SA
20	233575	Shim 0,5 mm	0,5mm, 0,5 mm	1		MLT 526 MONO ULTRA COMPACT SA, MLT 526 24 SA, MLT 526 COMPACT SA, MLT 526 TURBO SA, MLT 526 TURBO MONO ULTRA 24 SA, MLT 526 20 SA, MLT 526 TURBO MONO ULTRA 20 SA, MLT 526 TURBO 24 SA, MLT 526 TURBO MONO ULTRA COMPACT SA, MLT 526 TURBO COMPACT SA, MLT 526 TURBO MONO ULTRA SA, MLT 526 TURBO 20 SA
20	233573	Shim 2 mm	2mm, 2 mm	1		MLT 526 MONO ULTRA COMPACT SA, MLT 526 24 SA, MLT 526 COMPACT SA, MLT 526 TURBO SA, MLT 526 TURBO MONO ULTRA 24 SA, MLT 526 20 SA, MLT 526 TURBO MONO ULTRA 20 SA, MLT 526 TURBO 24 SA, MLT 526 TURBO MONO ULTRA COMPACT SA, MLT 526 TURBO COMPACT SA, MLT 526 TURBO MONO ULTRA SA, MLT 526 TURBO 20 SA
21	188546	Screw	M12	8		MLT 526 TURBO MONO ULTRA 24 SA, MLT 526 TURBO MONO ULTRA COMPACT SA, MLT 526 TURBO COMPACT SA, MLT 526 MONO ULTRA COMPACT SA, MLT 526 24 SA, MLT 526 COMPACT SA, MLT 526 TURBO SA, MLT 526 20 SA, MLT 526 TURBO MONO ULTRA 20 SA, MLT 526 TURBO 24 SA, MLT 526 SA, MLT 526 TURBO MONO ULTRA SA, MLT 526 TURBO 20 SA
22	58548	Nut	M12	8		MLT 526 TURBO MONO ULTRA 24 SA, MLT 526 TURBO MONO ULTRA COMPACT SA, MLT 526 TURBO COMPACT SA, MLT 526 MONO ULTRA COMPACT SA, MLT 526 24 SA, MLT 526 COMPACT SA, MLT 526 TURBO SA, MLT 526 20 SA, MLT 526 TURBO MONO ULTRA 20 SA, MLT 526 TURBO 24 SA, MLT 526 SA, MLT 526 TURBO MONO ULTRA SA, MLT 526 TURBO 20 SA
23	218968	sliding block		2		MLT 526 TURBO MONO ULTRA 24 SA, MLT 526 TURBO MONO ULTRA COMPACT SA, MLT 526 TURBO COMPACT SA, MLT 526 MONO ULTRA COMPACT SA, MLT 526 24 SA, MLT 526 COMPACT SA, MLT 526 TURBO SA, MLT 526 20 SA, MLT 526 TURBO MONO ULTRA 20 SA, MLT 526 TURBO 24 SA, MLT 526 SA, MLT 526 TURBO MONO ULTRA SA, MLT 526 TURBO 20 SA
24	199303	Shim 1 mm	50x200x1mm	0		MLT 526 SA

Позиция	№ детали	Название	Characteristics	К-во	Superseded PartNumber	Product Type
24	199303	Shim 1 mm	50x200x1mm	1		MLT 526 MONO ULTRA COMPACT SA, MLT 526 24 SA, MLT 526 COMPACT SA, MLT 526 TURBO SA, MLT 526 TURBO MONO ULTRA 24 SA, MLT 526 20 SA, MLT 526 TURBO MONO ULTRA 20 SA, MLT 526 TURBO 24 SA, MLT 526 TURBO MONO ULTRA COMPACT SA, MLT 526 TURBO COMPACT SA, MLT 526 TURBO MONO ULTRA SA, MLT 526 TURBO 20 SA
24	199874	Shim 2 mm	50x200x2mm	0		MLT 526 SA
24	199875	Shim 4 mm	50x200x4mm	0		MLT 526 SA
24	199875	Shim 4 mm	50x200x4mm	1		MLT 526 MONO ULTRA COMPACT SA, MLT 526 24 SA, MLT 526 COMPACT SA, MLT 526 TURBO SA, MLT 526 TURBO MONO ULTRA 24 SA, MLT 526 20 SA, MLT 526 TURBO MONO ULTRA 20 SA, MLT 526 TURBO 24 SA, MLT 526 TURBO MONO ULTRA COMPACT SA, MLT 526 TURBO COMPACT SA, MLT 526 TURBO MONO ULTRA SA, MLT 526 TURBO 20 SA
24	199874	Shim 2 mm	50x200x2mm	1		MLT 526 MONO ULTRA COMPACT SA, MLT 526 24 SA, MLT 526 COMPACT SA, MLT 526 TURBO SA, MLT 526 TURBO MONO ULTRA 24 SA, MLT 526 20 SA, MLT 526 TURBO MONO ULTRA 20 SA, MLT 526 TURBO 24 SA, MLT 526 TURBO MONO ULTRA COMPACT SA, MLT 526 TURBO COMPACT SA, MLT 526 TURBO MONO ULTRA SA, MLT 526 TURBO 20 SA
24	219068	Shim 0,5 mm	50x200x0,5mm	0		MLT 526 SA
24	219068	Shim 0,5 mm	50x200x0,5mm	1		MLT 526 MONO ULTRA COMPACT SA, MLT 526 24 SA, MLT 526 COMPACT SA, MLT 526 TURBO SA, MLT 526 TURBO MONO ULTRA 24 SA, MLT 526 20 SA, MLT 526 TURBO MONO ULTRA 20 SA, MLT 526 TURBO 24 SA, MLT 526 TURBO MONO ULTRA COMPACT SA, MLT 526 TURBO COMPACT SA, MLT 526 TURBO MONO ULTRA SA, MLT 526 TURBO 20 SA
25	207524	Screw	M12	4		MLT 526 TURBO MONO ULTRA 24 SA, MLT 526 TURBO MONO ULTRA COMPACT SA, MLT 526 TURBO COMPACT SA, MLT 526 MONO ULTRA COMPACT SA, MLT 526 24 SA, MLT 526 COMPACT SA, MLT 526 TURBO SA, MLT 526 20 SA, MLT 526 TURBO MONO ULTRA 20 SA, MLT 526 TURBO 24 SA, MLT 526 SA, MLT 526 TURBO MONO ULTRA SA, MLT 526 TURBO 20 SA
26	58548	Nut	M12	4		MLT 526 TURBO MONO ULTRA 24 SA, MLT 526 TURBO MONO ULTRA COMPACT SA, MLT 526 TURBO COMPACT SA, MLT 526 MONO ULTRA COMPACT SA, MLT 526 24 SA, MLT 526 COMPACT SA, MLT 526 TURBO SA, MLT 526 20 SA, MLT 526 TURBO MONO ULTRA 20 SA, MLT 526 TURBO 24 SA, MLT 526 SA, MLT 526 TURBO MONO ULTRA SA, MLT 526 TURBO 20 SA
27	253990	ROD		1	231697	MLT 526 TURBO MONO ULTRA 24 SA, MLT 526 TURBO MONO ULTRA COMPACT SA, MLT 526 TURBO COMPACT SA, MLT 526 MONO ULTRA COMPACT SA, MLT 526 24 SA, MLT 526 COMPACT SA, MLT 526 TURBO SA, MLT 526 20 SA, MLT 526 TURBO MONO ULTRA 20 SA, MLT 526 TURBO 24 SA, MLT 526 SA, MLT 526 TURBO MONO ULTRA SA, MLT 526 TURBO 20 SA

Позиция	№ детали	Название	Characteristics	К-во	Superseded PartNumber	Product Type
28	224068	Ring		2		MLT 526 TURBO MONO ULTRA 24 SA, MLT 526 TURBO MONO ULTRA COMPACT SA, MLT 526 TURBO COMPACT SA, MLT 526 MONO ULTRA COMPACT SA, MLT 526 24 SA, MLT 526 COMPACT SA, MLT 526 TURBO SA, MLT 526 20 SA, MLT 526 TURBO MONO ULTRA 20 SA, MLT 526 TURBO 24 SA, MLT 526 SA, MLT 526 TURBO MONO ULTRA SA, MLT 526 TURBO 20 SA
29	198565	Ring		2		MLT 526 TURBO MONO ULTRA 24 SA, MLT 526 TURBO MONO ULTRA COMPACT SA, MLT 526 TURBO COMPACT SA, MLT 526 MONO ULTRA COMPACT SA, MLT 526 24 SA, MLT 526 COMPACT SA, MLT 526 TURBO SA, MLT 526 20 SA, MLT 526 TURBO MONO ULTRA 20 SA, MLT 526 TURBO 24 SA, MLT 526 SA, MLT 526 TURBO MONO ULTRA SA, MLT 526 TURBO 20 SA
30	202796	Ring		2		MLT 526 TURBO MONO ULTRA 24 SA, MLT 526 TURBO MONO ULTRA COMPACT SA, MLT 526 TURBO COMPACT SA, MLT 526 MONO ULTRA COMPACT SA, MLT 526 24 SA, MLT 526 COMPACT SA, MLT 526 TURBO SA, MLT 526 20 SA, MLT 526 TURBO MONO ULTRA 20 SA, MLT 526 TURBO 24 SA, MLT 526 SA, MLT 526 TURBO MONO ULTRA SA, MLT 526 TURBO 20 SA
31	51534	Straight greaser		2		MLT 526 TURBO MONO ULTRA 24 SA, MLT 526 TURBO MONO ULTRA COMPACT SA, MLT 526 TURBO COMPACT SA, MLT 526 MONO ULTRA COMPACT SA, MLT 526 24 SA, MLT 526 COMPACT SA, MLT 526 TURBO SA, MLT 526 20 SA, MLT 526 TURBO MONO ULTRA 20 SA, MLT 526 TURBO 24 SA, MLT 526 SA, MLT 526 TURBO MONO ULTRA SA, MLT 526 TURBO 20 SA
32	253332	Rod axle		1		MLT 526 TURBO MONO ULTRA 24 SA, MLT 526 TURBO MONO ULTRA COMPACT SA, MLT 526 TURBO COMPACT SA, MLT 526 MONO ULTRA COMPACT SA, MLT 526 24 SA, MLT 526 COMPACT SA, MLT 526 TURBO SA, MLT 526 20 SA, MLT 526 TURBO MONO ULTRA 20 SA, MLT 526 TURBO 24 SA, MLT 526 SA, MLT 526 TURBO MONO ULTRA SA, MLT 526 TURBO 20 SA
33	60360	Screw	HM10	1		MLT 526 TURBO MONO ULTRA 24 SA, MLT 526 TURBO MONO ULTRA COMPACT SA, MLT 526 TURBO COMPACT SA, MLT 526 MONO ULTRA COMPACT SA, MLT 526 24 SA, MLT 526 COMPACT SA, MLT 526 TURBO SA, MLT 526 20 SA, MLT 526 TURBO MONO ULTRA 20 SA, MLT 526 TURBO 24 SA, MLT 526 SA, MLT 526 TURBO MONO ULTRA SA, MLT 526 TURBO 20 SA
34	45921	washer		1		MLT 526 TURBO MONO ULTRA 24 SA, MLT 526 TURBO MONO ULTRA COMPACT SA, MLT 526 TURBO COMPACT SA, MLT 526 MONO ULTRA COMPACT SA, MLT 526 24 SA, MLT 526 COMPACT SA, MLT 526 TURBO SA, MLT 526 20 SA, MLT 526 TURBO MONO ULTRA 20 SA, MLT 526 TURBO 24 SA, MLT 526 SA, MLT 526 TURBO MONO ULTRA SA, MLT 526 TURBO 20 SA

Позиция	№ детали	Название	Characteristics	К-во	Superseded PartNumber	Product Type
35	252379	Connecting rod with bushing		1		MLT 526 TURBO MONO ULTRA 24 SA, MLT 526 TURBO MONO ULTRA COMPACT SA, MLT 526 TURBO COMPACT SA, MLT 526 MONO ULTRA COMPACT SA, MLT 526 24 SA, MLT 526 COMPACT SA, MLT 526 TURBO SA, MLT 526 20 SA, MLT 526 TURBO MONO ULTRA 20 SA, MLT 526 TURBO 24 SA, MLT 526 SA, MLT 526 TURBO MONO ULTRA SA, MLT 526 TURBO 20 SA
36	198565	Ring		4		MLT 526 TURBO MONO ULTRA 24 SA, MLT 526 TURBO MONO ULTRA COMPACT SA, MLT 526 TURBO COMPACT SA, MLT 526 MONO ULTRA COMPACT SA, MLT 526 24 SA, MLT 526 COMPACT SA, MLT 526 TURBO SA, MLT 526 20 SA, MLT 526 TURBO MONO ULTRA 20 SA, MLT 526 TURBO 24 SA, MLT 526 SA, MLT 526 TURBO MONO ULTRA SA, MLT 526 TURBO 20 SA
37	252382	Hinge pin	D45 L223	2		MLT 526 TURBO MONO ULTRA 24 SA, MLT 526 TURBO MONO ULTRA COMPACT SA, MLT 526 TURBO COMPACT SA, MLT 526 MONO ULTRA COMPACT SA, MLT 526 24 SA, MLT 526 COMPACT SA, MLT 526 TURBO SA, MLT 526 20 SA, MLT 526 TURBO MONO ULTRA 20 SA, MLT 526 TURBO 24 SA, MLT 526 SA, MLT 526 TURBO MONO ULTRA SA, MLT 526 TURBO 20 SA
38	192212	Circlip		2		MLT 526 TURBO MONO ULTRA 24 SA, MLT 526 TURBO MONO ULTRA COMPACT SA, MLT 526 TURBO COMPACT SA, MLT 526 MONO ULTRA COMPACT SA, MLT 526 24 SA, MLT 526 COMPACT SA, MLT 526 TURBO SA, MLT 526 20 SA, MLT 526 TURBO MONO ULTRA 20 SA, MLT 526 TURBO 24 SA, MLT 526 SA, MLT 526 TURBO MONO ULTRA SA, MLT 526 TURBO 20 SA
39	253326	Carrier		1		MLT 526 TURBO MONO ULTRA 24 SA, MLT 526 TURBO MONO ULTRA COMPACT SA, MLT 526 TURBO COMPACT SA, MLT 526 MONO ULTRA COMPACT SA, MLT 526 24 SA, MLT 526 COMPACT SA, MLT 526 TURBO SA, MLT 526 20 SA, MLT 526 TURBO MONO ULTRA 20 SA, MLT 526 TURBO 24 SA, MLT 526 SA, MLT 526 TURBO MONO ULTRA SA, MLT 526 TURBO 20 SA
40	202796	Ring		2		MLT 526 TURBO MONO ULTRA 24 SA, MLT 526 TURBO MONO ULTRA COMPACT SA, MLT 526 TURBO COMPACT SA, MLT 526 MONO ULTRA COMPACT SA, MLT 526 24 SA, MLT 526 COMPACT SA, MLT 526 TURBO SA, MLT 526 20 SA, MLT 526 TURBO MONO ULTRA 20 SA, MLT 526 TURBO 24 SA, MLT 526 SA, MLT 526 TURBO MONO ULTRA SA, MLT 526 TURBO 20 SA
41	51534	Straight greaser		1		MLT 526 TURBO MONO ULTRA 24 SA, MLT 526 TURBO MONO ULTRA COMPACT SA, MLT 526 TURBO COMPACT SA, MLT 526 MONO ULTRA COMPACT SA, MLT 526 24 SA, MLT 526 COMPACT SA, MLT 526 TURBO SA, MLT 526 20 SA, MLT 526 TURBO MONO ULTRA 20 SA, MLT 526 TURBO 24 SA, MLT 526 SA, MLT 526 TURBO MONO ULTRA SA, MLT 526 TURBO 20 SA

Позиция	№ детали	Название	Characteristics	К-во	Superseded PartNumber	Product Type
42	264561	Hinge pin		1		MLT 526 TURBO MONO ULTRA 24 SA, MLT 526 TURBO MONO ULTRA COMPACT SA, MLT 526 TURBO COMPACT SA, MLT 526 MONO ULTRA COMPACT SA, MLT 526 24 SA, MLT 526 COMPACT SA, MLT 526 TURBO SA, MLT 526 20 SA, MLT 526 TURBO MONO ULTRA 20 SA, MLT 526 TURBO 24 SA, MLT 526 SA, MLT 526 TURBO MONO ULTRA SA, MLT 526 TURBO 20 SA
43	2377	Screw	H,M16- 25/25-8.8-ZN8/C	1		MLT 526 TURBO MONO ULTRA 24 SA, MLT 526 TURBO MONO ULTRA COMPACT SA, MLT 526 TURBO COMPACT SA, MLT 526 MONO ULTRA COMPACT SA, MLT 526 24 SA, MLT 526 COMPACT SA, MLT 526 TURBO SA, MLT 526 20 SA, MLT 526 TURBO MONO ULTRA 20 SA, MLT 526 TURBO 24 SA, MLT 526 SA, MLT 526 TURBO MONO ULTRA SA, MLT 526 TURBO 20 SA
44	73978	Washer		1		MLT 526 TURBO MONO ULTRA 24 SA, MLT 526 TURBO MONO ULTRA COMPACT SA, MLT 526 TURBO COMPACT SA, MLT 526 MONO ULTRA COMPACT SA, MLT 526 24 SA, MLT 526 COMPACT SA, MLT 526 TURBO SA, MLT 526 20 SA, MLT 526 TURBO MONO ULTRA 20 SA, MLT 526 TURBO 24 SA, MLT 526 SA, MLT 526 TURBO MONO ULTRA SA, MLT 526 TURBO 20 SA
45	240689	Spindle		1		MLT 526 TURBO MONO ULTRA 24 SA, MLT 526 TURBO MONO ULTRA COMPACT SA, MLT 526 TURBO COMPACT SA, MLT 526 MONO ULTRA COMPACT SA, MLT 526 24 SA, MLT 526 COMPACT SA, MLT 526 TURBO SA, MLT 526 20 SA, MLT 526 TURBO MONO ULTRA 20 SA, MLT 526 TURBO 24 SA, MLT 526 SA, MLT 526 TURBO MONO ULTRA SA, MLT 526 TURBO 20 SA
46	32963	Pin		1		MLT 526 TURBO MONO ULTRA 24 SA, MLT 526 TURBO MONO ULTRA COMPACT SA, MLT 526 TURBO COMPACT SA, MLT 526 MONO ULTRA COMPACT SA, MLT 526 24 SA, MLT 526 COMPACT SA, MLT 526 TURBO SA, MLT 526 20 SA, MLT 526 TURBO MONO ULTRA 20 SA, MLT 526 TURBO 24 SA, MLT 526 SA, MLT 526 TURBO MONO ULTRA SA, MLT 526 TURBO 20 SA
47	269127	Upper flap		1		MLT 526 MONO ULTRA COMPACT SA, MLT 526 24 SA, MLT 526 COMPACT SA, MLT 526 TURBO SA, MLT 526 TURBO MONO ULTRA 24 SA, MLT 526 20 SA, MLT 526 TURBO MONO ULTRA 20 SA, MLT 526 TURBO 24 SA, MLT 526 TURBO MONO ULTRA COMPACT SA, MLT 526 TURBO COMPACT SA, MLT 526 TURBO MONO ULTRA SA, MLT 526 TURBO 20 SA
47	269127	Upper flap		0		MLT 526 SA
48	269129	Side flap		0		MLT 526 SA
48	269129	Side flap		2		MLT 526 MONO ULTRA COMPACT SA, MLT 526 24 SA, MLT 526 COMPACT SA, MLT 526 TURBO SA, MLT 526 TURBO MONO ULTRA 24 SA, MLT 526 20 SA, MLT 526 TURBO MONO ULTRA 20 SA, MLT 526 TURBO 24 SA, MLT 526 TURBO MONO ULTRA COMPACT SA, MLT 526 TURBO COMPACT SA, MLT 526 TURBO MONO ULTRA SA, MLT 526 TURBO 20 SA

Позиция	№ детали	Название	Characteristics	К-во	Superseded PartNumber	Product Type
49	269128	Lower flap		1		MLT 526 MONO ULTRA COMPACT SA, MLT 526 24 SA, MLT 526 COMPACT SA, MLT 526 TURBO SA, MLT 526 TURBO MONO ULTRA 24 SA, MLT 526 20 SA, MLT 526 TURBO MONO ULTRA 20 SA, MLT 526 TURBO 24 SA, MLT 526 TURBO MONO ULTRA COMPACT SA, MLT 526 TURBO COMPACT SA, MLT 526 TURBO MONO ULTRA SA, MLT 526 TURBO 20 SA
49	269128	Lower flap		0		MLT 526 SA
50	50896	Screw	HM6	0		MLT 526 SA
50	50896	Screw	HM6	8		MLT 526 MONO ULTRA COMPACT SA, MLT 526 24 SA, MLT 526 COMPACT SA, MLT 526 TURBO SA, MLT 526 TURBO MONO ULTRA 24 SA, MLT 526 20 SA, MLT 526 TURBO MONO ULTRA 20 SA, MLT 526 TURBO 24 SA, MLT 526 TURBO MONO ULTRA COMPACT SA, MLT 526 TURBO COMPACT SA, MLT 526 TURBO MONO ULTRA SA, MLT 526 TURBO 20 SA
51	29469	washer	M6	0		MLT 526 SA
51	29469	washer	M6	8		MLT 526 MONO ULTRA COMPACT SA, MLT 526 24 SA, MLT 526 COMPACT SA, MLT 526 TURBO SA, MLT 526 TURBO MONO ULTRA 24 SA, MLT 526 20 SA, MLT 526 TURBO MONO ULTRA 20 SA, MLT 526 TURBO 24 SA, MLT 526 TURBO MONO ULTRA COMPACT SA, MLT 526 TURBO COMPACT SA, MLT 526 TURBO MONO ULTRA SA, MLT 526 TURBO 20 SA

HYDRAULIQUE (Electrovalve + verrouillage des accessoires)
HYDRAULIK (Electroventil + verriegelung auf zuberhör)
HIDRAULICO (Electrovàlvula + bloqueo de los accesorios)
HYDRAULIC (Electrovalve + locking accessories)
IDRAULICO (Elettrovalvola + blocco accessori)

10 AF 272

MLT 526 Série A
MLT 526 Turbo Série A
MLT 526 COMPACT Série A
MLT 526 Turbo COMPACT Série A

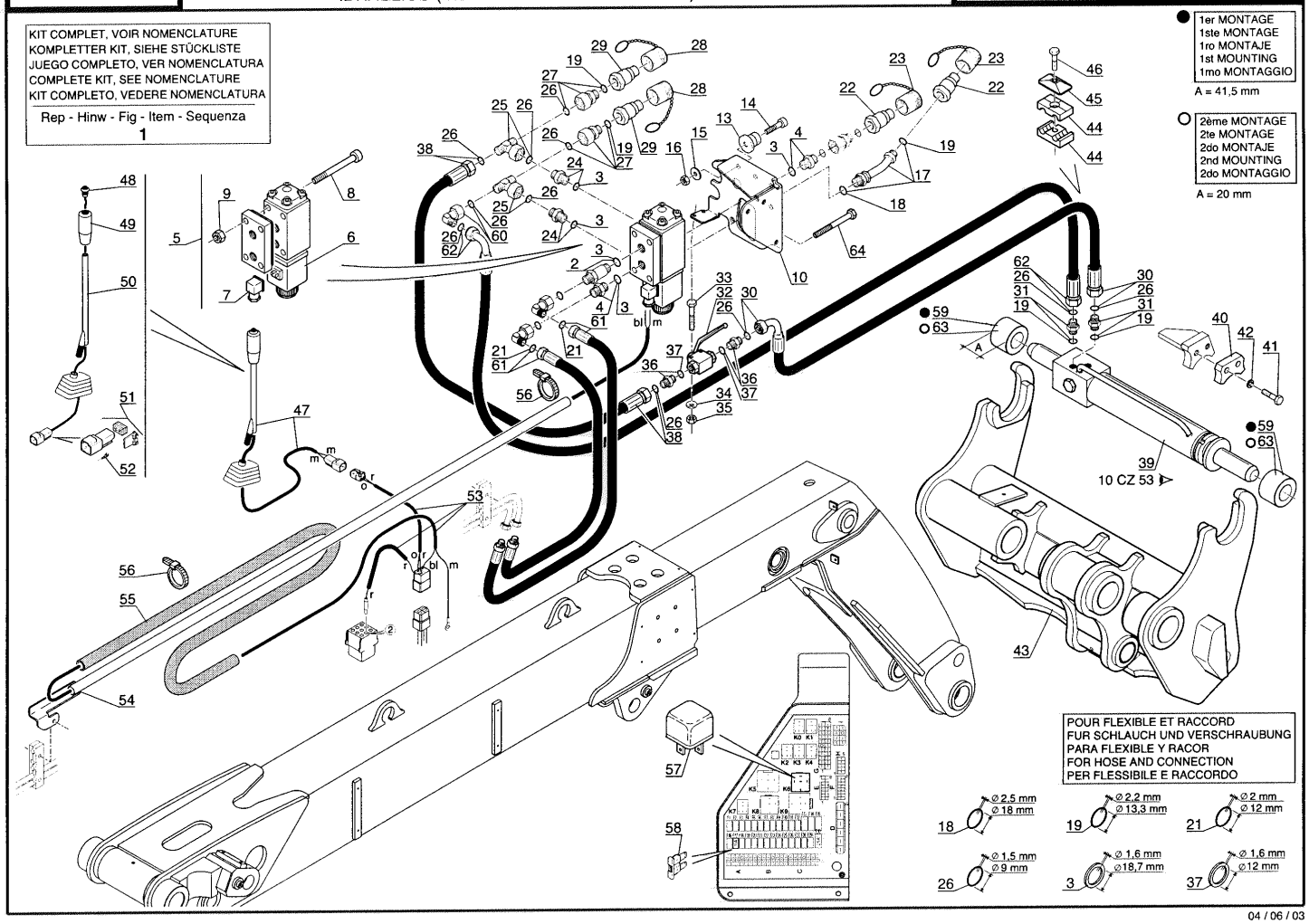

Позиция	№ детали	Название	Characteristics	К-во	Superseded PartNumber	Product Type
1	652215	Electrovalve + locking of attachments kit		1		MLT 526 COMPACT SA, MLT 526 TURBO SA, MLT 526 SA, MLT 526 TURBO COMPACT SA
2	223456	Extension union		1		MLT 526 COMPACT SA, MLT 526 TURBO SA, MLT 526 SA, MLT 526 TURBO COMPACT SA
3	184787	Watertight seal		0		MLT 526 SA
3	184787	Watertight seal		1		MLT 526 COMPACT SA, MLT 526 TURBO SA, MLT 526 TURBO COMPACT SA
4	480158	pipe fitting		2		MLT 526 COMPACT SA, MLT 526 TURBO SA, MLT 526 SA, MLT 526 TURBO COMPACT SA
5	252614	Selector		1	191946, 231343	MLT 526 COMPACT SA, MLT 526 TURBO SA, MLT 526 SA, MLT 526 TURBO COMPACT SA
6	549747	Solenoid		1		MLT 526 COMPACT SA, MLT 526 TURBO SA, MLT 526 SA, MLT 526 TURBO COMPACT SA
7	58113	head		1		MLT 526 COMPACT SA, MLT 526 TURBO SA, MLT 526 SA, MLT 526 TURBO COMPACT SA
8	78633	Screw		4		MLT 526 COMPACT SA, MLT 526 TURBO SA, MLT 526 SA, MLT 526 TURBO COMPACT SA
9	55714	Nut	M10	4		MLT 526 COMPACT SA, MLT 526 TURBO SA, MLT 526 SA, MLT 526 TURBO COMPACT SA
10	252788	SHEAT		1	237431	MLT 526 COMPACT SA, MLT 526 TURBO SA, MLT 526 SA, MLT 526 TURBO COMPACT SA
13	192040	support		2		MLT 526 COMPACT SA, MLT 526 TURBO SA, MLT 526 SA, MLT 526 TURBO COMPACT SA
14	26957	Screw	M8	2		MLT 526 COMPACT SA, MLT 526 TURBO SA, MLT 526 SA, MLT 526 TURBO COMPACT SA
15	61674	washer	M8	2		MLT 526 COMPACT SA, MLT 526 TURBO SA, MLT 526 SA, MLT 526 TURBO COMPACT SA
16	58528	nut	M8	2		MLT 526 COMPACT SA, MLT 526 TURBO SA, MLT 526 SA, MLT 526 TURBO COMPACT SA
17	226736	Connection		1		MLT 526 COMPACT SA, MLT 526 TURBO SA, MLT 526 SA, MLT 526 TURBO COMPACT SA
18	25009	O ring		0		MLT 526 SA
18	25009	O ring		1		MLT 526 COMPACT SA, MLT 526 TURBO SA, MLT 526 TURBO COMPACT SA
19	169436	O ring		0		MLT 526 SA
19	169436	O ring		1		MLT 526 COMPACT SA, MLT 526 TURBO SA, MLT 526 TURBO COMPACT SA
21	189956	O ring		1		MLT 526 COMPACT SA, MLT 526 TURBO SA, MLT 526 TURBO COMPACT SA
21	189956	O ring		0		MLT 526 SA
22	266089	quick connection		2		MLT 526 COMPACT SA, MLT 526 TURBO SA, MLT 526 SA, MLT 526 TURBO COMPACT SA

Позиция	№ детали	Название	Characteristics	К-во	Superseded PartNumber	Product Type
23	192039	Plug		2		MLT 526 COMPACT SA, MLT 526 TURBO SA, MLT 526 SA, MLT 526 TURBO COMPACT SA
24	190887	Union		2		MLT 526 COMPACT SA, MLT 526 TURBO SA, MLT 526 SA, MLT 526 TURBO COMPACT SA
25	217047	Adaptor T-connector		2		MLT 526 COMPACT SA, MLT 526 TURBO SA, MLT 526 SA, MLT 526 TURBO COMPACT SA
26	190874	O ring		1		MLT 526 COMPACT SA, MLT 526 TURBO SA, MLT 526 TURBO COMPACT SA
26	190874	O ring		0		MLT 526 SA
27	169091	pipe fitting		2		MLT 526 COMPACT SA, MLT 526 TURBO SA, MLT 526 SA, MLT 526 TURBO COMPACT SA
28	266089	quick connection		2		MLT 526 COMPACT SA, MLT 526 TURBO SA, MLT 526 SA, MLT 526 TURBO COMPACT SA
29	192039	Plug		2		MLT 526 COMPACT SA, MLT 526 TURBO SA, MLT 526 SA, MLT 526 TURBO COMPACT SA
30	169324	Hose	L1140	1		MLT 526 COMPACT SA, MLT 526 TURBO SA, MLT 526 SA, MLT 526 TURBO COMPACT SA
31	167927	pipe fitting		2		MLT 526 COMPACT SA, MLT 526 TURBO SA, MLT 526 SA, MLT 526 TURBO COMPACT SA
32	209530	tap		1		MLT 526 COMPACT SA, MLT 526 TURBO SA, MLT 526 SA, MLT 526 TURBO COMPACT SA
33	169763	Screw	H M5-40-8.8-ZN5/C	2		MLT 526 COMPACT SA, MLT 526 TURBO SA, MLT 526 SA, MLT 526 TURBO COMPACT SA
34	192310	JZC washer	M5	2		MLT 526 COMPACT SA, MLT 526 TURBO SA, MLT 526 SA, MLT 526 TURBO COMPACT SA
35	54232	nut	M5	2		MLT 526 COMPACT SA, MLT 526 TURBO SA, MLT 526 SA, MLT 526 TURBO COMPACT SA
36	191728	Union		2		MLT 526 COMPACT SA, MLT 526 TURBO SA, MLT 526 SA, MLT 526 TURBO COMPACT SA
37	177636	Watertight seal		0		MLT 526 SA
37	177636	Watertight seal		1		MLT 526 COMPACT SA, MLT 526 TURBO SA, MLT 526 TURBO COMPACT SA
38	204505	Hose	L320	1		MLT 526 COMPACT SA, MLT 526 TURBO SA, MLT 526 SA, MLT 526 TURBO COMPACT SA
39	304884	Attachment locking cylinder		1		MLT 526 COMPACT SA, MLT 526 TURBO SA, MLT 526 SA, MLT 526 TURBO COMPACT SA
40	252421	Stop		1		MLT 526 COMPACT SA, MLT 526 TURBO SA, MLT 526 SA, MLT 526 TURBO COMPACT SA
41	207072	Screw	HM12	2		MLT 526 COMPACT SA, MLT 526 TURBO SA, MLT 526 SA, MLT 526 TURBO COMPACT SA

Позиция	№ детали	Название	Characteristics	К-во	Superseded PartNumber	Product Type
42	42231	Washer		2		MLT 526 COMPACT SA, MLT 526 TURBO SA, MLT 526 SA, MLT 526 TURBO COMPACT SA
43	253994	Carriage		1	253347	MLT 526 COMPACT SA, MLT 526 TURBO SA, MLT 526 SA, MLT 526 TURBO COMPACT SA
44	168758	Half clamp		2		MLT 526 COMPACT SA, MLT 526 TURBO SA, MLT 526 SA, MLT 526 TURBO COMPACT SA
45	168494	Protection plate		1		MLT 526 COMPACT SA, MLT 526 TURBO SA, MLT 526 SA, MLT 526 TURBO COMPACT SA
46	58530	Screw	HM8	1		MLT 526 COMPACT SA, MLT 526 TURBO SA, MLT 526 SA, MLT 526 TURBO COMPACT SA
47	235402	Valve bank lever		1		MLT 526 COMPACT SA, MLT 526 TURBO SA, MLT 526 SA, MLT 526 TURBO COMPACT SA
48	227523	Switch		1		MLT 526 COMPACT SA, MLT 526 TURBO SA, MLT 526 SA, MLT 526 TURBO COMPACT SA
49	227522	Handle		1		MLT 526 COMPACT SA, MLT 526 TURBO SA, MLT 526 SA, MLT 526 TURBO COMPACT SA
50	235403	Valve bank lever		1		MLT 526 COMPACT SA, MLT 526 TURBO SA, MLT 526 SA, MLT 526 TURBO COMPACT SA
51	552459	Female connector	2 PINS	1		MLT 526 COMPACT SA, MLT 526 TURBO SA, MLT 526 SA, MLT 526 TURBO COMPACT SA
52	552472	Male cable terminal		2		MLT 526 COMPACT SA, MLT 526 TURBO SA, MLT 526 SA, MLT 526 TURBO COMPACT SA
53	235309	Wiring harness		1		MLT 526 COMPACT SA, MLT 526 TURBO SA, MLT 526 SA, MLT 526 TURBO COMPACT SA
54	235462	Wiring harness bracket		1		MLT 526 COMPACT SA, MLT 526 TURBO SA, MLT 526 SA, MLT 526 TURBO COMPACT SA
55	189811	Hose		1		MLT 526 COMPACT SA, MLT 526 TURBO SA, MLT 526 SA, MLT 526 TURBO COMPACT SA
56	21979	Clamp		5		MLT 526 COMPACT SA, MLT 526 TURBO SA, MLT 526 SA, MLT 526 TURBO COMPACT SA
57	231243	relay	Nombre de contact : 4	1		MLT 526 COMPACT SA, MLT 526 TURBO SA, MLT 526 SA, MLT 526 TURBO COMPACT SA
58	225186	Fuse 10A	10A	1		MLT 526 COMPACT SA, MLT 526 TURBO SA, MLT 526 SA, MLT 526 TURBO COMPACT SA
59	235498	Bushing		2		MLT 526 COMPACT SA, MLT 526 TURBO SA, MLT 526 SA, MLT 526 TURBO COMPACT SA
60	197233	Elbow connector adaptor		1		MLT 526 COMPACT SA, MLT 526 TURBO SA, MLT 526 SA, MLT 526 TURBO COMPACT SA
61	78852	Tilting cylinder hose		2		MLT 526 COMPACT SA, MLT 526 TURBO SA, MLT 526 SA, MLT 526 TURBO COMPACT SA

Позиция	№ детали	Название	Characteristics	К-во	Superseded PartNumber	Product Type
62	211706	Compensation cylinder hose	L1230	1		MLT 526 COMPACT SA, MLT 526 TURBO SA, MLT 526 SA, MLT 526 TURBO COMPACT SA
63	246335	Bushing		2		MLT 526 COMPACT SA, MLT 526 TURBO SA, MLT 526 SA, MLT 526 TURBO COMPACT SA
64	58543	Screw	HM10	2		MLT 526 COMPACT SA, MLT 526 TURBO SA, MLT 526 SA, MLT 526 TURBO COMPACT SA

10 AF 303

HYDRAULIQUE (Verrouillage des accessoires)
HYDRAULIK (Verriegelung auf zuberhör)
HIDRAULICO (Bloqueo de los accesorios)
HYDRAULIC (Locking accessories)
IDRAULICO (Blocco accessori)

MLT 526 *Série A*
MLT 526 Turbo *Série A*
MLT 526 Turbo M.U *Série A*
MLT 526 COMPACT *Série A*
MLT 526 Turbo COMPACT *Série A*
MLT 526 M.U COMPACT *Série A*
MLT 526 Turbo M.U COMPACT *Série A*

KIT COMPLET, VOIR NOMENCLATURE
KOMPLETTER KIT, SIEHE STÜCKLISTE
JUEGO COMPLETO, VER NOMENCLATURA
COMPLETE KIT, SEE NOMENCLATURE
KIT COMPLETO, VEDERE NOMENCLATURA

Rep - Hinw - Fig - Item - Sequenza
1

VOIR CATALOGUE PIECES DE SERIE
SIEHE E.T KATALOG (SERIE)
VER CATALOGO RECAMBIO (SERIE)
SEE IN BASIC PARTS CATALOGUE
VEDERE CATALOGO RICAMBI DI SERIE

VOIR CATALOGUE PIECES DE SERIE
SIEHE E.T KATALOG (SERIE)
VER CATALOGO RECAMBIO (SERIE)
SEE IN BASIC PARTS CATALOGUE
VEDERE CATALOGO RICAMBI DI SERIE

● 1er MONTAGE
1ste MONTAGE
1ro MONTAJE
1st MOUNTING
1mo MONTAGGIO
A = 41,5 mm

○ 2ème MONTAGE
2te MONTAGE
2do MONTAJE
2nd MOUNTING
2do MONTAGGIO
A = 20 mm

10 CZ 53 ▶ 14

POUR FLEXIBLE ET RACCORD
FUR SCHLAUCH UND VERSCHRAUBUNG
PARA FLEXIBLE Y RACOR
FOR HOSE AND CONNECTION
PER FLESSIBILE E RACCORDO

3 ⌀ 2,2 mm ⌀ 13,3 mm
7 ⌀ 1,5 mm ⌀ 9 mm
5 ⌀ 1,6 mm ⌀ 12 mm

P.A.O. illus

17 / 12 / 03

Позиция	№ детали	Название	Characteristics	К-во	Superseded PartNumber	Product Type
1	652061	Locking of attachments kit		1		MLT 526 MONO ULTRA COMPACT SA, MLT 526 COMPACT SA, MLT 526 TURBO SA, MLT 526 TURBO MONO ULTRA 24 SA, MLT 526 TURBO MONO ULTRA COMPACT SA, MLT 526 SA, MLT 526 TURBO COMPACT SA, MLT 526 TURBO MONO ULTRA SA
2	237492	Connection		2		MLT 526 MONO ULTRA COMPACT SA, MLT 526 COMPACT SA, MLT 526 TURBO SA, MLT 526 TURBO MONO ULTRA 24 SA, MLT 526 TURBO MONO ULTRA COMPACT SA, MLT 526 SA, MLT 526 TURBO COMPACT SA, MLT 526 TURBO MONO ULTRA SA
3	169436	O ring		1		MLT 526 MONO ULTRA COMPACT SA, MLT 526 COMPACT SA, MLT 526 TURBO SA, MLT 526 TURBO MONO ULTRA 24 SA, MLT 526 TURBO MONO ULTRA COMPACT SA, MLT 526 TURBO COMPACT SA, MLT 526 TURBO MONO ULTRA SA
3	169436	O ring		0		MLT 526 SA
4	191728	Union		4		MLT 526 MONO ULTRA COMPACT SA, MLT 526 COMPACT SA, MLT 526 TURBO SA, MLT 526 TURBO MONO ULTRA 24 SA, MLT 526 TURBO MONO ULTRA COMPACT SA, MLT 526 SA, MLT 526 TURBO COMPACT SA, MLT 526 TURBO MONO ULTRA SA
5	177636	Watertight seal		1		MLT 526 MONO ULTRA COMPACT SA, MLT 526 COMPACT SA, MLT 526 TURBO SA, MLT 526 TURBO MONO ULTRA 24 SA, MLT 526 TURBO MONO ULTRA COMPACT SA, MLT 526 TURBO COMPACT SA, MLT 526 TURBO MONO ULTRA SA
5	177636	Watertight seal		0		MLT 526 SA
6	211705	Hose	L330	1		MLT 526 MONO ULTRA COMPACT SA, MLT 526 COMPACT SA, MLT 526 TURBO SA, MLT 526 TURBO MONO ULTRA 24 SA, MLT 526 TURBO MONO ULTRA COMPACT SA, MLT 526 SA, MLT 526 TURBO COMPACT SA, MLT 526 TURBO MONO ULTRA SA
7	190874	O ring		1		MLT 526 MONO ULTRA COMPACT SA, MLT 526 COMPACT SA, MLT 526 TURBO SA, MLT 526 TURBO MONO ULTRA 24 SA, MLT 526 TURBO MONO ULTRA COMPACT SA, MLT 526 TURBO COMPACT SA, MLT 526 TURBO MONO ULTRA SA
7	190874	O ring		0		MLT 526 SA
8	209530	tap		1		MLT 526 MONO ULTRA COMPACT SA, MLT 526 COMPACT SA, MLT 526 TURBO SA, MLT 526 TURBO MONO ULTRA 24 SA, MLT 526 TURBO MONO ULTRA COMPACT SA, MLT 526 SA, MLT 526 TURBO COMPACT SA, MLT 526 TURBO MONO ULTRA SA
9	169763	Screw	H M5-40-8.8-ZN5/C	2		MLT 526 MONO ULTRA COMPACT SA, MLT 526 COMPACT SA, MLT 526 TURBO SA, MLT 526 TURBO MONO ULTRA 24 SA, MLT 526 TURBO MONO ULTRA COMPACT SA, MLT 526 SA, MLT 526 TURBO COMPACT SA, MLT 526 TURBO MONO ULTRA SA
10	192310	JZC washer	M5	2		MLT 526 MONO ULTRA COMPACT SA, MLT 526 COMPACT SA, MLT 526 TURBO SA, MLT 526 TURBO MONO ULTRA 24 SA, MLT 526 TURBO MONO ULTRA COMPACT SA, MLT 526 SA, MLT 526 TURBO COMPACT SA, MLT 526 TURBO MONO ULTRA SA

Позиция	№ детали	Название	Characteristics	К-во	Superseded PartNumber	Product Type
11	54232	nut	M5	2		MLT 526 MONO ULTRA COMPACT SA, MLT 526 COMPACT SA, MLT 526 TURBO SA, MLT 526 TURBO MONO ULTRA 24 SA, MLT 526 TURBO MONO ULTRA COMPACT SA, MLT 526 SA, MLT 526 TURBO COMPACT SA, MLT 526 TURBO MONO ULTRA SA
12	247864	hose		1	209615	MLT 526 MONO ULTRA COMPACT SA, MLT 526 COMPACT SA, MLT 526 TURBO SA, MLT 526 TURBO MONO ULTRA 24 SA, MLT 526 TURBO MONO ULTRA COMPACT SA, MLT 526 SA, MLT 526 TURBO COMPACT SA, MLT 526 TURBO MONO ULTRA SA
13	167927	pipe fitting		2		MLT 526 MONO ULTRA COMPACT SA, MLT 526 COMPACT SA, MLT 526 TURBO SA, MLT 526 TURBO MONO ULTRA 24 SA, MLT 526 TURBO MONO ULTRA COMPACT SA, MLT 526 SA, MLT 526 TURBO COMPACT SA, MLT 526 TURBO MONO ULTRA SA
14	304884	Attachment locking cylinder		1		MLT 526 MONO ULTRA COMPACT SA, MLT 526 COMPACT SA, MLT 526 TURBO SA, MLT 526 TURBO MONO ULTRA 24 SA, MLT 526 TURBO MONO ULTRA COMPACT SA, MLT 526 SA, MLT 526 TURBO COMPACT SA, MLT 526 TURBO MONO ULTRA SA
15	235498	Bushing		2		MLT 526 MONO ULTRA COMPACT SA, MLT 526 COMPACT SA, MLT 526 TURBO SA, MLT 526 TURBO MONO ULTRA 24 SA, MLT 526 TURBO MONO ULTRA COMPACT SA, MLT 526 SA, MLT 526 TURBO COMPACT SA, MLT 526 TURBO MONO ULTRA SA
16	253994	Carriage		1	253347	MLT 526 MONO ULTRA COMPACT SA, MLT 526 COMPACT SA, MLT 526 TURBO SA, MLT 526 TURBO MONO ULTRA 24 SA, MLT 526 TURBO MONO ULTRA COMPACT SA, MLT 526 SA, MLT 526 TURBO COMPACT SA, MLT 526 TURBO MONO ULTRA SA
17	252421	Stop		1		MLT 526 MONO ULTRA COMPACT SA, MLT 526 COMPACT SA, MLT 526 TURBO SA, MLT 526 TURBO MONO ULTRA 24 SA, MLT 526 TURBO MONO ULTRA COMPACT SA, MLT 526 SA, MLT 526 TURBO COMPACT SA, MLT 526 TURBO MONO ULTRA SA
18	207072	Screw	HM12	2		MLT 526 MONO ULTRA COMPACT SA, MLT 526 COMPACT SA, MLT 526 TURBO SA, MLT 526 TURBO MONO ULTRA 24 SA, MLT 526 TURBO MONO ULTRA COMPACT SA, MLT 526 SA, MLT 526 TURBO COMPACT SA, MLT 526 TURBO MONO ULTRA SA
19	42231	Washer		2		MLT 526 MONO ULTRA COMPACT SA, MLT 526 COMPACT SA, MLT 526 TURBO SA, MLT 526 TURBO MONO ULTRA 24 SA, MLT 526 TURBO MONO ULTRA COMPACT SA, MLT 526 SA, MLT 526 TURBO COMPACT SA, MLT 526 TURBO MONO ULTRA SA
20	169324	Hose	L1140	1		MLT 526 MONO ULTRA COMPACT SA, MLT 526 COMPACT SA, MLT 526 TURBO SA, MLT 526 TURBO MONO ULTRA 24 SA, MLT 526 TURBO MONO ULTRA COMPACT SA, MLT 526 SA, MLT 526 TURBO COMPACT SA, MLT 526 TURBO MONO ULTRA SA

Позиция	№ детали	Название	Characteristics	К-во	Superseded PartNumber	Product Type
21	168758	Half clamp		2		MLT 526 MONO ULTRA COMPACT SA, MLT 526 COMPACT SA, MLT 526 TURBO SA, MLT 526 TURBO MONO ULTRA 24 SA, MLT 526 TURBO MONO ULTRA COMPACT SA, MLT 526 SA, MLT 526 TURBO COMPACT SA, MLT 526 TURBO MONO ULTRA SA
22	168494	Protection plate		1		MLT 526 MONO ULTRA COMPACT SA, MLT 526 COMPACT SA, MLT 526 TURBO SA, MLT 526 TURBO MONO ULTRA 24 SA, MLT 526 TURBO MONO ULTRA COMPACT SA, MLT 526 SA, MLT 526 TURBO COMPACT SA, MLT 526 TURBO MONO ULTRA SA
23	58530	Screw	HM8	1		MLT 526 MONO ULTRA COMPACT SA, MLT 526 COMPACT SA, MLT 526 TURBO SA, MLT 526 TURBO MONO ULTRA 24 SA, MLT 526 TURBO MONO ULTRA COMPACT SA, MLT 526 SA, MLT 526 TURBO COMPACT SA, MLT 526 TURBO MONO ULTRA SA
24	181433	Connection		2		MLT 526 MONO ULTRA COMPACT SA, MLT 526 COMPACT SA, MLT 526 TURBO SA, MLT 526 TURBO MONO ULTRA 24 SA, MLT 526 TURBO MONO ULTRA COMPACT SA, MLT 526 SA, MLT 526 TURBO COMPACT SA, MLT 526 TURBO MONO ULTRA SA
25	168781	Plug		2		MLT 526 MONO ULTRA COMPACT SA, MLT 526 COMPACT SA, MLT 526 TURBO SA, MLT 526 TURBO MONO ULTRA 24 SA, MLT 526 TURBO MONO ULTRA COMPACT SA, MLT 526 SA, MLT 526 TURBO COMPACT SA, MLT 526 TURBO MONO ULTRA SA
26	246335	Bushing		2		MLT 526 MONO ULTRA COMPACT SA, MLT 526 COMPACT SA, MLT 526 TURBO SA, MLT 526 TURBO MONO ULTRA 24 SA, MLT 526 TURBO MONO ULTRA COMPACT SA, MLT 526 SA, MLT 526 TURBO COMPACT SA, MLT 526 TURBO MONO ULTRA SA

FRAME - BODY

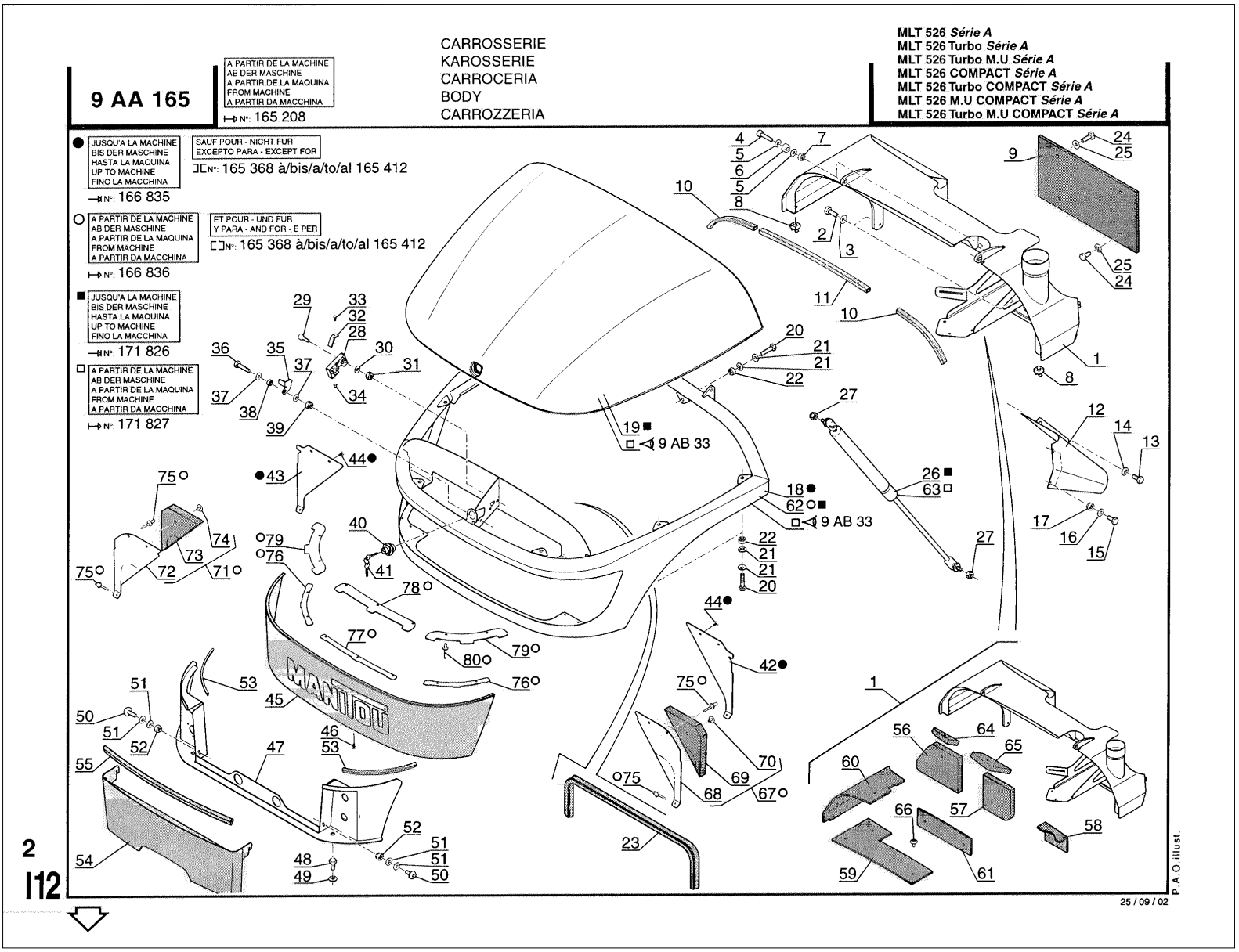
9 AA 165
A PARTIR DE LA MACHINE
AB DER MASCHINE
A PARTIR DE LA MAQUINA
FROM MACHINE
A PARTIR DA MACCHINA
N°: 165 208
CARROSSERIE
KAROSSERIE
CARROCERIA
BODY
CARROZZERIA
MLT 526 Série A
MLT 526 Turbo Série A
MLT 526 Turbo M.U Série A
MLT 526 COMPACT Série A
MLT 526 Turbo COMPACT Série A
MLT 526 M.U COMPACT Série A
MLT 526 Turbo M.U COMPACT Série A
JUSQU'A LA MACHINE
BIS DER MASCHINE
HASTA LA MAQUINA
UP TO MACHINE
FINO LA MACCHINA
N°: 166 835
SAUF POUR - NICHT FUR
EXCEPTO PARA - EXCEPT FOR
N°: 165 368 à/bis/a/to/al 165 412
A PARTIR DE LA MACHINE
AB DER MASCHINE
A PARTIR DE LA MAQUINA
FROM MACHINE
A PARTIR DA MACCHINA
N°: 166 836
ET POUR - UND FUR
Y PARA - AND FOR - E PER
N°: 165 368 à/bis/a/to/al 165 412
JUSQU'A LA MACHINE
BIS DER MASCHINE
HASTA LA MAQUINA
UP TO MACHINE
FINO LA MACCHINA
N°: 171 826
A PARTIR DE LA MACHINE
AB DER MASCHINE
A PARTIR DE LA MAQUINA
FROM MACHINE
A PARTIR DA MACCHINA
N°: 171 827
9 AB 33
MANITOU
P.A.O.illust.
25 / 09 / 02
2
112

Позиция	№ детали	Название	Characteristics	К-во	Superseded PartNumber	Product Type
1	237523	Front capping		1	235031	MLT 526 TURBO MONO ULTRA 24 SA, MLT 526 TURBO MONO ULTRA COMPACT SA, MLT 526 TURBO COMPACT SA, MLT 526 MONO ULTRA COMPACT SA, MLT 526 24 SA, MLT 526 COMPACT SA, MLT 526 TURBO SA, MLT 526 20 SA, MLT 526 TURBO MONO ULTRA 20 SA, MLT 526 TURBO 24 SA, MLT 526 SA, MLT 526 TURBO MONO ULTRA SA, MLT 526 TURBO 20 SA
2	63544	Screw	HM10	4		MLT 526 TURBO MONO ULTRA 24 SA, MLT 526 TURBO MONO ULTRA COMPACT SA, MLT 526 TURBO COMPACT SA, MLT 526 MONO ULTRA COMPACT SA, MLT 526 24 SA, MLT 526 COMPACT SA, MLT 526 TURBO SA, MLT 526 20 SA, MLT 526 TURBO MONO ULTRA 20 SA, MLT 526 TURBO 24 SA, MLT 526 SA, MLT 526 TURBO MONO ULTRA SA, MLT 526 TURBO 20 SA
3	183026	JZC washer	M10	4		MLT 526 TURBO MONO ULTRA 24 SA, MLT 526 TURBO MONO ULTRA COMPACT SA, MLT 526 TURBO COMPACT SA, MLT 526 MONO ULTRA COMPACT SA, MLT 526 24 SA, MLT 526 COMPACT SA, MLT 526 TURBO SA, MLT 526 20 SA, MLT 526 TURBO MONO ULTRA 20 SA, MLT 526 TURBO 24 SA, MLT 526 SA, MLT 526 TURBO MONO ULTRA SA, MLT 526 TURBO 20 SA
4	56568	Screw	CHc,M10-35-8.8-ZN8/C	2		MLT 526 TURBO MONO ULTRA 24 SA, MLT 526 TURBO MONO ULTRA COMPACT SA, MLT 526 TURBO COMPACT SA, MLT 526 MONO ULTRA COMPACT SA, MLT 526 24 SA, MLT 526 COMPACT SA, MLT 526 TURBO SA, MLT 526 20 SA, MLT 526 TURBO MONO ULTRA 20 SA, MLT 526 TURBO 24 SA, MLT 526 SA, MLT 526 TURBO MONO ULTRA SA, MLT 526 TURBO 20 SA
5	29437	Washer	M10	4		MLT 526 TURBO MONO ULTRA 24 SA, MLT 526 TURBO MONO ULTRA COMPACT SA, MLT 526 TURBO COMPACT SA, MLT 526 MONO ULTRA COMPACT SA, MLT 526 24 SA, MLT 526 COMPACT SA, MLT 526 TURBO SA, MLT 526 20 SA, MLT 526 TURBO MONO ULTRA 20 SA, MLT 526 TURBO 24 SA, MLT 526 SA, MLT 526 TURBO MONO ULTRA SA, MLT 526 TURBO 20 SA
6	233322	Bushing		2		MLT 526 TURBO MONO ULTRA 24 SA, MLT 526 TURBO MONO ULTRA COMPACT SA, MLT 526 TURBO COMPACT SA, MLT 526 MONO ULTRA COMPACT SA, MLT 526 24 SA, MLT 526 COMPACT SA, MLT 526 TURBO SA, MLT 526 20 SA, MLT 526 TURBO MONO ULTRA 20 SA, MLT 526 TURBO 24 SA, MLT 526 SA, MLT 526 TURBO MONO ULTRA SA, MLT 526 TURBO 20 SA
7	55714	Nut	M10	2		MLT 526 TURBO MONO ULTRA 24 SA, MLT 526 TURBO MONO ULTRA COMPACT SA, MLT 526 TURBO COMPACT SA, MLT 526 MONO ULTRA COMPACT SA, MLT 526 24 SA, MLT 526 COMPACT SA, MLT 526 TURBO SA, MLT 526 20 SA, MLT 526 TURBO MONO ULTRA 20 SA, MLT 526 TURBO 24 SA, MLT 526 SA, MLT 526 TURBO MONO ULTRA SA, MLT 526 TURBO 20 SA

Позиция	№ детали	Название	Characteristics	К-во	Superseded PartNumber	Product Type
8	232174	Nut		3		MLT 526 TURBO MONO ULTRA 24 SA, MLT 526 TURBO MONO ULTRA COMPACT SA, MLT 526 TURBO COMPACT SA, MLT 526 MONO ULTRA COMPACT SA, MLT 526 24 SA, MLT 526 COMPACT SA, MLT 526 TURBO SA, MLT 526 20 SA, MLT 526 TURBO MONO ULTRA 20 SA, MLT 526 TURBO 24 SA, MLT 526 SA, MLT 526 TURBO MONO ULTRA SA, MLT 526 TURBO 20 SA
9	235029	Flap		1		MLT 526 TURBO MONO ULTRA 24 SA, MLT 526 TURBO MONO ULTRA COMPACT SA, MLT 526 TURBO COMPACT SA, MLT 526 MONO ULTRA COMPACT SA, MLT 526 24 SA, MLT 526 COMPACT SA, MLT 526 TURBO SA, MLT 526 20 SA, MLT 526 TURBO MONO ULTRA 20 SA, MLT 526 TURBO 24 SA, MLT 526 SA, MLT 526 TURBO MONO ULTRA SA, MLT 526 TURBO 20 SA
10	236863	Weatherstrip		2	229599, 233914, 240158, 236861, 233839, 236862, 253693, 256424, 236144, 236864	MLT 526 TURBO MONO ULTRA 24 SA, MLT 526 TURBO MONO ULTRA COMPACT SA, MLT 526 TURBO COMPACT SA, MLT 526 MONO ULTRA COMPACT SA, MLT 526 24 SA, MLT 526 COMPACT SA, MLT 526 TURBO SA, MLT 526 20 SA, MLT 526 TURBO MONO ULTRA 20 SA, MLT 526 TURBO 24 SA, MLT 526 SA, MLT 526 TURBO MONO ULTRA SA, MLT 526 TURBO 20 SA
11	248155	Rubber profile		1	239586, 237521, 237973, 287665, 247500, 241646, 229602, 233915, 236728, 251268, 256423, 240481, 233840	MLT 526 TURBO MONO ULTRA 24 SA, MLT 526 TURBO MONO ULTRA COMPACT SA, MLT 526 TURBO COMPACT SA, MLT 526 MONO ULTRA COMPACT SA, MLT 526 24 SA, MLT 526 COMPACT SA, MLT 526 TURBO SA, MLT 526 20 SA, MLT 526 TURBO MONO ULTRA 20 SA, MLT 526 TURBO 24 SA, MLT 526 SA, MLT 526 TURBO MONO ULTRA SA, MLT 526 TURBO 20 SA
12	234909	R.H. housing		1		MLT 526 TURBO MONO ULTRA 24 SA, MLT 526 TURBO MONO ULTRA COMPACT SA, MLT 526 TURBO COMPACT SA, MLT 526 MONO ULTRA COMPACT SA, MLT 526 24 SA, MLT 526 COMPACT SA, MLT 526 TURBO SA, MLT 526 20 SA, MLT 526 TURBO MONO ULTRA 20 SA, MLT 526 TURBO 24 SA, MLT 526 SA, MLT 526 TURBO MONO ULTRA SA, MLT 526 TURBO 20 SA
13	63727	screw	HM10	2		MLT 526 TURBO MONO ULTRA 24 SA, MLT 526 TURBO MONO ULTRA COMPACT SA, MLT 526 TURBO COMPACT SA, MLT 526 MONO ULTRA COMPACT SA, MLT 526 24 SA, MLT 526 COMPACT SA, MLT 526 TURBO SA, MLT 526 20 SA, MLT 526 TURBO MONO ULTRA 20 SA, MLT 526 TURBO 24 SA, MLT 526 SA, MLT 526 TURBO MONO ULTRA SA, MLT 526 TURBO 20 SA
14	183026	JZC washer	M10	2		MLT 526 TURBO MONO ULTRA 24 SA, MLT 526 TURBO MONO ULTRA COMPACT SA, MLT 526 TURBO COMPACT SA, MLT 526 MONO ULTRA COMPACT SA, MLT 526 24 SA, MLT 526 COMPACT SA, MLT 526 TURBO SA, MLT 526 20 SA, MLT 526 TURBO MONO ULTRA 20 SA, MLT 526 TURBO 24 SA, MLT 526 SA, MLT 526 TURBO MONO ULTRA SA, MLT 526 TURBO 20 SA

Позиция	№ детали	Название	Characteristics	К-во	Superseded PartNumber	Product Type
15	25713	Screw	HM6	2		MLT 526 TURBO MONO ULTRA 24 SA, MLT 526 TURBO MONO ULTRA COMPACT SA, MLT 526 TURBO COMPACT SA, MLT 526 MONO ULTRA COMPACT SA, MLT 526 24 SA, MLT 526 COMPACT SA, MLT 526 TURBO SA, MLT 526 20 SA, MLT 526 TURBO MONO ULTRA 20 SA, MLT 526 TURBO 24 SA, MLT 526 SA, MLT 526 TURBO MONO ULTRA SA, MLT 526 TURBO 20 SA
16	189857	Black washer	M6	2		MLT 526 TURBO MONO ULTRA 24 SA, MLT 526 TURBO MONO ULTRA COMPACT SA, MLT 526 TURBO COMPACT SA, MLT 526 MONO ULTRA COMPACT SA, MLT 526 24 SA, MLT 526 COMPACT SA, MLT 526 TURBO SA, MLT 526 20 SA, MLT 526 TURBO MONO ULTRA 20 SA, MLT 526 TURBO 24 SA, MLT 526 SA, MLT 526 TURBO MONO ULTRA SA, MLT 526 TURBO 20 SA
17	162229	nut	M6	2		MLT 526 TURBO MONO ULTRA 24 SA, MLT 526 TURBO MONO ULTRA COMPACT SA, MLT 526 TURBO COMPACT SA, MLT 526 MONO ULTRA COMPACT SA, MLT 526 24 SA, MLT 526 COMPACT SA, MLT 526 TURBO SA, MLT 526 20 SA, MLT 526 TURBO MONO ULTRA 20 SA, MLT 526 TURBO 24 SA, MLT 526 SA, MLT 526 TURBO MONO ULTRA SA, MLT 526 TURBO 20 SA
18	235121	Engine bonnet bracket		1		MLT 526 TURBO MONO ULTRA 24 SA, MLT 526 TURBO MONO ULTRA COMPACT SA, MLT 526 TURBO COMPACT SA, MLT 526 MONO ULTRA COMPACT SA, MLT 526 24 SA, MLT 526 COMPACT SA, MLT 526 TURBO SA, MLT 526 20 SA, MLT 526 TURBO MONO ULTRA 20 SA, MLT 526 TURBO 24 SA, MLT 526 SA, MLT 526 TURBO MONO ULTRA SA, MLT 526 TURBO 20 SA
19	232506	Engine bonnet		1		MLT 526 TURBO MONO ULTRA 24 SA, MLT 526 TURBO MONO ULTRA COMPACT SA, MLT 526 TURBO COMPACT SA, MLT 526 MONO ULTRA COMPACT SA, MLT 526 24 SA, MLT 526 COMPACT SA, MLT 526 TURBO SA, MLT 526 20 SA, MLT 526 TURBO MONO ULTRA 20 SA, MLT 526 TURBO 24 SA, MLT 526 SA, MLT 526 TURBO MONO ULTRA SA, MLT 526 TURBO 20 SA
20	42347	Screw	HM8	8		MLT 526 TURBO MONO ULTRA 24 SA, MLT 526 TURBO MONO ULTRA COMPACT SA, MLT 526 TURBO COMPACT SA, MLT 526 MONO ULTRA COMPACT SA, MLT 526 24 SA, MLT 526 COMPACT SA, MLT 526 TURBO SA, MLT 526 20 SA, MLT 526 TURBO MONO ULTRA 20 SA, MLT 526 TURBO 24 SA, MLT 526 SA, MLT 526 TURBO MONO ULTRA SA, MLT 526 TURBO 20 SA
21	63351	Flat washer	M8	16		MLT 526 TURBO MONO ULTRA 24 SA, MLT 526 TURBO MONO ULTRA COMPACT SA, MLT 526 TURBO COMPACT SA, MLT 526 MONO ULTRA COMPACT SA, MLT 526 24 SA, MLT 526 COMPACT SA, MLT 526 TURBO SA, MLT 526 20 SA, MLT 526 TURBO MONO ULTRA 20 SA, MLT 526 TURBO 24 SA, MLT 526 SA, MLT 526 TURBO MONO ULTRA SA, MLT 526 TURBO 20 SA

Позиция	№ детали	Название	Characteristics	К-во	Superseded PartNumber	Product Type
22	58528	nut	M8	8		MLT 526 TURBO MONO ULTRA 24 SA, MLT 526 TURBO MONO ULTRA COMPACT SA, MLT 526 TURBO COMPACT SA, MLT 526 MONO ULTRA COMPACT SA, MLT 526 24 SA, MLT 526 COMPACT SA, MLT 526 TURBO SA, MLT 526 20 SA, MLT 526 TURBO MONO ULTRA 20 SA, MLT 526 TURBO 24 SA, MLT 526 SA, MLT 526 TURBO MONO ULTRA SA, MLT 526 TURBO 20 SA
23	197879	Rubber profile		1	235138	MLT 526 TURBO MONO ULTRA 24 SA, MLT 526 TURBO MONO ULTRA COMPACT SA, MLT 526 TURBO COMPACT SA, MLT 526 MONO ULTRA COMPACT SA, MLT 526 24 SA, MLT 526 COMPACT SA, MLT 526 TURBO SA, MLT 526 20 SA, MLT 526 TURBO MONO ULTRA 20 SA, MLT 526 TURBO 24 SA, MLT 526 SA, MLT 526 TURBO MONO ULTRA SA, MLT 526 TURBO 20 SA
24	42347	Screw	HM8	4		MLT 526 TURBO MONO ULTRA 24 SA, MLT 526 TURBO MONO ULTRA COMPACT SA, MLT 526 TURBO COMPACT SA, MLT 526 MONO ULTRA COMPACT SA, MLT 526 24 SA, MLT 526 COMPACT SA, MLT 526 TURBO SA, MLT 526 20 SA, MLT 526 TURBO MONO ULTRA 20 SA, MLT 526 TURBO 24 SA, MLT 526 SA, MLT 526 TURBO MONO ULTRA SA, MLT 526 TURBO 20 SA
25	63351	Flat washer	M8	4		MLT 526 TURBO MONO ULTRA 24 SA, MLT 526 TURBO MONO ULTRA COMPACT SA, MLT 526 TURBO COMPACT SA, MLT 526 MONO ULTRA COMPACT SA, MLT 526 24 SA, MLT 526 COMPACT SA, MLT 526 TURBO SA, MLT 526 20 SA, MLT 526 TURBO MONO ULTRA 20 SA, MLT 526 TURBO 24 SA, MLT 526 SA, MLT 526 TURBO MONO ULTRA SA, MLT 526 TURBO 20 SA
26	232509	Air spring		1		MLT 526 TURBO MONO ULTRA 24 SA, MLT 526 TURBO MONO ULTRA COMPACT SA, MLT 526 TURBO COMPACT SA, MLT 526 MONO ULTRA COMPACT SA, MLT 526 24 SA, MLT 526 COMPACT SA, MLT 526 TURBO SA, MLT 526 20 SA, MLT 526 TURBO MONO ULTRA 20 SA, MLT 526 TURBO 24 SA, MLT 526 SA, MLT 526 TURBO MONO ULTRA SA, MLT 526 TURBO 20 SA
27	54242	nut	M8	2		MLT 526 TURBO MONO ULTRA 24 SA, MLT 526 TURBO MONO ULTRA COMPACT SA, MLT 526 TURBO COMPACT SA, MLT 526 MONO ULTRA COMPACT SA, MLT 526 24 SA, MLT 526 COMPACT SA, MLT 526 TURBO SA, MLT 526 20 SA, MLT 526 TURBO MONO ULTRA 20 SA, MLT 526 TURBO 24 SA, MLT 526 SA, MLT 526 TURBO MONO ULTRA SA, MLT 526 TURBO 20 SA
28	232524	Lock		1	A4117671A	MLT 526 TURBO MONO ULTRA 24 SA, MLT 526 TURBO MONO ULTRA COMPACT SA, MLT 526 TURBO COMPACT SA, MLT 526 MONO ULTRA COMPACT SA, MLT 526 24 SA, MLT 526 COMPACT SA, MLT 526 TURBO SA, MLT 526 20 SA, MLT 526 TURBO MONO ULTRA 20 SA, MLT 526 TURBO 24 SA, MLT 526 SA, MLT 526 TURBO MONO ULTRA SA, MLT 526 TURBO 20 SA

Позиция	№ детали	Название	Characteristics	К-во	Superseded PartNumber	Product Type
29	26957	Screw	M8	2		MLT 526 TURBO MONO ULTRA 24 SA, MLT 526 TURBO MONO ULTRA COMPACT SA, MLT 526 TURBO COMPACT SA, MLT 526 MONO ULTRA COMPACT SA, MLT 526 24 SA, MLT 526 COMPACT SA, MLT 526 TURBO SA, MLT 526 20 SA, MLT 526 TURBO MONO ULTRA 20 SA, MLT 526 TURBO 24 SA, MLT 526 SA, MLT 526 TURBO MONO ULTRA SA, MLT 526 TURBO 20 SA
30	61674	washer	M8	2		MLT 526 TURBO MONO ULTRA 24 SA, MLT 526 TURBO MONO ULTRA COMPACT SA, MLT 526 TURBO COMPACT SA, MLT 526 MONO ULTRA COMPACT SA, MLT 526 24 SA, MLT 526 COMPACT SA, MLT 526 TURBO SA, MLT 526 20 SA, MLT 526 TURBO MONO ULTRA 20 SA, MLT 526 TURBO 24 SA, MLT 526 SA, MLT 526 TURBO MONO ULTRA SA, MLT 526 TURBO 20 SA
31	54242	nut	M8	2		MLT 526 TURBO MONO ULTRA 24 SA, MLT 526 TURBO MONO ULTRA COMPACT SA, MLT 526 TURBO COMPACT SA, MLT 526 MONO ULTRA COMPACT SA, MLT 526 24 SA, MLT 526 COMPACT SA, MLT 526 TURBO SA, MLT 526 20 SA, MLT 526 TURBO MONO ULTRA 20 SA, MLT 526 TURBO 24 SA, MLT 526 SA, MLT 526 TURBO MONO ULTRA SA, MLT 526 TURBO 20 SA
32	233321	Plate		1		MLT 526 TURBO MONO ULTRA 24 SA, MLT 526 TURBO MONO ULTRA COMPACT SA, MLT 526 TURBO COMPACT SA, MLT 526 MONO ULTRA COMPACT SA, MLT 526 24 SA, MLT 526 COMPACT SA, MLT 526 TURBO SA, MLT 526 20 SA, MLT 526 TURBO MONO ULTRA 20 SA, MLT 526 TURBO 24 SA, MLT 526 SA, MLT 526 TURBO MONO ULTRA SA, MLT 526 TURBO 20 SA
33	4240	Screw	HM5	1		MLT 526 TURBO MONO ULTRA 24 SA, MLT 526 TURBO MONO ULTRA COMPACT SA, MLT 526 TURBO COMPACT SA, MLT 526 MONO ULTRA COMPACT SA, MLT 526 24 SA, MLT 526 COMPACT SA, MLT 526 TURBO SA, MLT 526 20 SA, MLT 526 TURBO MONO ULTRA 20 SA, MLT 526 TURBO 24 SA, MLT 526 SA, MLT 526 TURBO MONO ULTRA SA, MLT 526 TURBO 20 SA
34	198004	Nut	M5	1		MLT 526 TURBO MONO ULTRA 24 SA, MLT 526 TURBO MONO ULTRA COMPACT SA, MLT 526 TURBO COMPACT SA, MLT 526 MONO ULTRA COMPACT SA, MLT 526 24 SA, MLT 526 COMPACT SA, MLT 526 TURBO SA, MLT 526 20 SA, MLT 526 TURBO MONO ULTRA 20 SA, MLT 526 TURBO 24 SA, MLT 526 SA, MLT 526 TURBO MONO ULTRA SA, MLT 526 TURBO 20 SA
35	233319	Counter		1		MLT 526 TURBO MONO ULTRA 24 SA, MLT 526 TURBO MONO ULTRA COMPACT SA, MLT 526 TURBO COMPACT SA, MLT 526 MONO ULTRA COMPACT SA, MLT 526 24 SA, MLT 526 COMPACT SA, MLT 526 TURBO SA, MLT 526 20 SA, MLT 526 TURBO MONO ULTRA 20 SA, MLT 526 TURBO 24 SA, MLT 526 SA, MLT 526 TURBO MONO ULTRA SA, MLT 526 TURBO 20 SA

Позиция	№ детали	Название	Characteristics	К-во	Superseded PartNumber	Product Type
36	63754	Screw	HM8	1		MLT 526 TURBO MONO ULTRA 24 SA, MLT 526 TURBO MONO ULTRA COMPACT SA, MLT 526 TURBO COMPACT SA, MLT 526 MONO ULTRA COMPACT SA, MLT 526 24 SA, MLT 526 COMPACT SA, MLT 526 TURBO SA, MLT 526 20 SA, MLT 526 TURBO MONO ULTRA 20 SA, MLT 526 TURBO 24 SA, MLT 526 SA, MLT 526 TURBO MONO ULTRA SA, MLT 526 TURBO 20 SA
37	61674	washer	M8	2		MLT 526 TURBO MONO ULTRA 24 SA, MLT 526 TURBO MONO ULTRA COMPACT SA, MLT 526 TURBO COMPACT SA, MLT 526 MONO ULTRA COMPACT SA, MLT 526 24 SA, MLT 526 COMPACT SA, MLT 526 TURBO SA, MLT 526 20 SA, MLT 526 TURBO MONO ULTRA 20 SA, MLT 526 TURBO 24 SA, MLT 526 SA, MLT 526 TURBO MONO ULTRA SA, MLT 526 TURBO 20 SA
38	233320	Spacer		1		MLT 526 TURBO MONO ULTRA 24 SA, MLT 526 TURBO MONO ULTRA COMPACT SA, MLT 526 TURBO COMPACT SA, MLT 526 MONO ULTRA COMPACT SA, MLT 526 24 SA, MLT 526 COMPACT SA, MLT 526 TURBO SA, MLT 526 20 SA, MLT 526 TURBO MONO ULTRA 20 SA, MLT 526 TURBO 24 SA, MLT 526 SA, MLT 526 TURBO MONO ULTRA SA, MLT 526 TURBO 20 SA
39	54242	nut	M8	1		MLT 526 TURBO MONO ULTRA 24 SA, MLT 526 TURBO MONO ULTRA COMPACT SA, MLT 526 TURBO COMPACT SA, MLT 526 MONO ULTRA COMPACT SA, MLT 526 24 SA, MLT 526 COMPACT SA, MLT 526 TURBO SA, MLT 526 20 SA, MLT 526 TURBO MONO ULTRA 20 SA, MLT 526 TURBO 24 SA, MLT 526 SA, MLT 526 TURBO MONO ULTRA SA, MLT 526 TURBO 20 SA
40	232526	Button		1		MLT 526 TURBO MONO ULTRA 24 SA, MLT 526 TURBO MONO ULTRA COMPACT SA, MLT 526 TURBO COMPACT SA, MLT 526 MONO ULTRA COMPACT SA, MLT 526 24 SA, MLT 526 COMPACT SA, MLT 526 TURBO SA, MLT 526 20 SA, MLT 526 TURBO MONO ULTRA 20 SA, MLT 526 TURBO 24 SA, MLT 526 SA, MLT 526 TURBO MONO ULTRA SA, MLT 526 TURBO 20 SA
41	184818	key		2		MLT 526 TURBO MONO ULTRA 24 SA, MLT 526 TURBO MONO ULTRA COMPACT SA, MLT 526 TURBO COMPACT SA, MLT 526 MONO ULTRA COMPACT SA, MLT 526 24 SA, MLT 526 COMPACT SA, MLT 526 TURBO SA, MLT 526 20 SA, MLT 526 TURBO MONO ULTRA 20 SA, MLT 526 TURBO 24 SA, MLT 526 SA, MLT 526 TURBO MONO ULTRA SA, MLT 526 TURBO 20 SA
42	235133	R.H. housing		1		MLT 526 TURBO MONO ULTRA 24 SA, MLT 526 TURBO MONO ULTRA COMPACT SA, MLT 526 TURBO COMPACT SA, MLT 526 MONO ULTRA COMPACT SA, MLT 526 24 SA, MLT 526 COMPACT SA, MLT 526 TURBO SA, MLT 526 20 SA, MLT 526 TURBO MONO ULTRA 20 SA, MLT 526 TURBO 24 SA, MLT 526 SA, MLT 526 TURBO MONO ULTRA SA, MLT 526 TURBO 20 SA

Позиция	№ детали	Название	Characteristics	К-во	Superseded PartNumber	Product Type
43	235134	L.H. housing		1		MLT 526 TURBO MONO ULTRA 24 SA, MLT 526 TURBO MONO ULTRA COMPACT SA, MLT 526 TURBO COMPACT SA, MLT 526 MONO ULTRA COMPACT SA, MLT 526 24 SA, MLT 526 COMPACT SA, MLT 526 TURBO SA, MLT 526 20 SA, MLT 526 TURBO MONO ULTRA 20 SA, MLT 526 TURBO 24 SA, MLT 526 SA, MLT 526 TURBO MONO ULTRA SA, MLT 526 TURBO 20 SA
44	198244	screw	RLZ ST4,2-16-C-ZN12	6		MLT 526 TURBO MONO ULTRA 24 SA, MLT 526 TURBO MONO ULTRA COMPACT SA, MLT 526 TURBO COMPACT SA, MLT 526 MONO ULTRA COMPACT SA, MLT 526 24 SA, MLT 526 COMPACT SA, MLT 526 TURBO SA, MLT 526 20 SA, MLT 526 TURBO MONO ULTRA 20 SA, MLT 526 TURBO 24 SA, MLT 526 SA, MLT 526 TURBO MONO ULTRA SA, MLT 526 TURBO 20 SA
45	253207	Cowl grille		1		MLT 526 TURBO MONO ULTRA 24 SA, MLT 526 TURBO MONO ULTRA COMPACT SA, MLT 526 TURBO COMPACT SA, MLT 526 MONO ULTRA COMPACT SA, MLT 526 24 SA, MLT 526 COMPACT SA, MLT 526 TURBO SA, MLT 526 20 SA, MLT 526 TURBO MONO ULTRA 20 SA, MLT 526 TURBO 24 SA, MLT 526 SA, MLT 526 TURBO MONO ULTRA SA, MLT 526 TURBO 20 SA
46	198244	screw	RLZ ST4,2-16-C-ZN12	18		MLT 526 TURBO MONO ULTRA 24 SA, MLT 526 TURBO MONO ULTRA COMPACT SA, MLT 526 TURBO COMPACT SA, MLT 526 MONO ULTRA COMPACT SA, MLT 526 24 SA, MLT 526 COMPACT SA, MLT 526 TURBO SA, MLT 526 20 SA, MLT 526 TURBO MONO ULTRA 20 SA, MLT 526 TURBO 24 SA, MLT 526 SA, MLT 526 TURBO MONO ULTRA SA, MLT 526 TURBO 20 SA
47	268752	Capping		1		MLT 526 TURBO MONO ULTRA 24 SA, MLT 526 TURBO MONO ULTRA COMPACT SA, MLT 526 TURBO COMPACT SA, MLT 526 MONO ULTRA COMPACT SA, MLT 526 24 SA, MLT 526 COMPACT SA, MLT 526 TURBO SA, MLT 526 20 SA, MLT 526 TURBO MONO ULTRA 20 SA, MLT 526 TURBO 24 SA, MLT 526 SA, MLT 526 TURBO MONO ULTRA SA, MLT 526 TURBO 20 SA
48	63727	screw	HM10	3		MLT 526 TURBO MONO ULTRA 24 SA, MLT 526 TURBO MONO ULTRA COMPACT SA, MLT 526 TURBO COMPACT SA, MLT 526 MONO ULTRA COMPACT SA, MLT 526 24 SA, MLT 526 COMPACT SA, MLT 526 TURBO SA, MLT 526 20 SA, MLT 526 TURBO MONO ULTRA 20 SA, MLT 526 TURBO 24 SA, MLT 526 SA, MLT 526 TURBO MONO ULTRA SA, MLT 526 TURBO 20 SA
49	183026	JZC washer	M10	3		MLT 526 TURBO MONO ULTRA 24 SA, MLT 526 TURBO MONO ULTRA COMPACT SA, MLT 526 TURBO COMPACT SA, MLT 526 MONO ULTRA COMPACT SA, MLT 526 24 SA, MLT 526 COMPACT SA, MLT 526 TURBO SA, MLT 526 20 SA, MLT 526 TURBO MONO ULTRA 20 SA, MLT 526 TURBO 24 SA, MLT 526 SA, MLT 526 TURBO MONO ULTRA SA, MLT 526 TURBO 20 SA

Позиция	№ детали	Название	Characteristics	К-во	Superseded PartNumber	Product Type
50	25713	Screw	HM6	2		MLT 526 TURBO MONO ULTRA 24 SA, MLT 526 TURBO MONO ULTRA COMPACT SA, MLT 526 TURBO COMPACT SA, MLT 526 MONO ULTRA COMPACT SA, MLT 526 24 SA, MLT 526 COMPACT SA, MLT 526 TURBO SA, MLT 526 20 SA, MLT 526 TURBO MONO ULTRA 20 SA, MLT 526 TURBO 24 SA, MLT 526 SA, MLT 526 TURBO MONO ULTRA SA, MLT 526 TURBO 20 SA
51	189857	Black washer	M6	4		MLT 526 TURBO MONO ULTRA 24 SA, MLT 526 TURBO MONO ULTRA COMPACT SA, MLT 526 TURBO COMPACT SA, MLT 526 MONO ULTRA COMPACT SA, MLT 526 24 SA, MLT 526 COMPACT SA, MLT 526 TURBO SA, MLT 526 20 SA, MLT 526 TURBO MONO ULTRA 20 SA, MLT 526 TURBO 24 SA, MLT 526 SA, MLT 526 TURBO MONO ULTRA SA, MLT 526 TURBO 20 SA
52	162229	nut	M6	2		MLT 526 TURBO MONO ULTRA 24 SA, MLT 526 TURBO MONO ULTRA COMPACT SA, MLT 526 TURBO COMPACT SA, MLT 526 MONO ULTRA COMPACT SA, MLT 526 24 SA, MLT 526 COMPACT SA, MLT 526 TURBO SA, MLT 526 20 SA, MLT 526 TURBO MONO ULTRA 20 SA, MLT 526 TURBO 24 SA, MLT 526 SA, MLT 526 TURBO MONO ULTRA SA, MLT 526 TURBO 20 SA
53	733940	Profile seal		2	229018	MLT 526 TURBO MONO ULTRA 24 SA, MLT 526 TURBO MONO ULTRA COMPACT SA, MLT 526 TURBO COMPACT SA, MLT 526 MONO ULTRA COMPACT SA, MLT 526 24 SA, MLT 526 COMPACT SA, MLT 526 TURBO SA, MLT 526 20 SA, MLT 526 TURBO MONO ULTRA 20 SA, MLT 526 TURBO 24 SA, MLT 526 SA, MLT 526 TURBO MONO ULTRA SA, MLT 526 TURBO 20 SA
54	232514	Cowl grille		1		MLT 526 TURBO MONO ULTRA 24 SA, MLT 526 TURBO MONO ULTRA COMPACT SA, MLT 526 TURBO COMPACT SA, MLT 526 MONO ULTRA COMPACT SA, MLT 526 24 SA, MLT 526 COMPACT SA, MLT 526 TURBO SA, MLT 526 20 SA, MLT 526 TURBO MONO ULTRA 20 SA, MLT 526 TURBO 24 SA, MLT 526 SA, MLT 526 TURBO MONO ULTRA SA, MLT 526 TURBO 20 SA
55	219098	Profile seal		1	236141, 733944, 233890, 236025, 204718, 256912, 236838, 274732, 229361, 211554, 211553, 229362, 194584, 234239, 255527, 733941, 194585	MLT 526 TURBO MONO ULTRA 24 SA, MLT 526 TURBO MONO ULTRA COMPACT SA, MLT 526 TURBO COMPACT SA, MLT 526 MONO ULTRA COMPACT SA, MLT 526 24 SA, MLT 526 COMPACT SA, MLT 526 TURBO SA, MLT 526 20 SA, MLT 526 TURBO MONO ULTRA 20 SA, MLT 526 TURBO 24 SA, MLT 526 SA, MLT 526 TURBO MONO ULTRA SA, MLT 526 TURBO 20 SA
56	240192	Sound proofing foam		1		MLT 526 TURBO MONO ULTRA 24 SA, MLT 526 TURBO MONO ULTRA COMPACT SA, MLT 526 TURBO COMPACT SA, MLT 526 MONO ULTRA COMPACT SA, MLT 526 24 SA, MLT 526 COMPACT SA, MLT 526 TURBO SA, MLT 526 20 SA, MLT 526 TURBO MONO ULTRA 20 SA, MLT 526 TURBO 24 SA, MLT 526 SA, MLT 526 TURBO MONO ULTRA SA, MLT 526 TURBO 20 SA

Позиция	№ детали	Название	Characteristics	К-во	Superseded PartNumber	Product Type
57	240193	Sound proofing foam		1		MLT 526 TURBO MONO ULTRA 24 SA, MLT 526 TURBO MONO ULTRA COMPACT SA, MLT 526 TURBO COMPACT SA, MLT 526 MONO ULTRA COMPACT SA, MLT 526 24 SA, MLT 526 COMPACT SA, MLT 526 TURBO SA, MLT 526 20 SA, MLT 526 TURBO MONO ULTRA 20 SA, MLT 526 TURBO 24 SA, MLT 526 SA, MLT 526 TURBO MONO ULTRA SA, MLT 526 TURBO 20 SA
58	237526	Sound proofing foam		1		MLT 526 TURBO MONO ULTRA 24 SA, MLT 526 TURBO MONO ULTRA COMPACT SA, MLT 526 TURBO COMPACT SA, MLT 526 MONO ULTRA COMPACT SA, MLT 526 24 SA, MLT 526 COMPACT SA, MLT 526 TURBO SA, MLT 526 20 SA, MLT 526 TURBO MONO ULTRA 20 SA, MLT 526 TURBO 24 SA, MLT 526 SA, MLT 526 TURBO MONO ULTRA SA, MLT 526 TURBO 20 SA
59	235032	Sound proofing foam		1		MLT 526 TURBO MONO ULTRA 24 SA, MLT 526 TURBO MONO ULTRA COMPACT SA, MLT 526 TURBO COMPACT SA, MLT 526 MONO ULTRA COMPACT SA, MLT 526 24 SA, MLT 526 COMPACT SA, MLT 526 TURBO SA, MLT 526 20 SA, MLT 526 TURBO MONO ULTRA 20 SA, MLT 526 TURBO 24 SA, MLT 526 SA, MLT 526 TURBO MONO ULTRA SA, MLT 526 TURBO 20 SA
60	235035	Sound proofing foam		1		MLT 526 TURBO MONO ULTRA 24 SA, MLT 526 TURBO MONO ULTRA COMPACT SA, MLT 526 TURBO COMPACT SA, MLT 526 MONO ULTRA COMPACT SA, MLT 526 24 SA, MLT 526 COMPACT SA, MLT 526 TURBO SA, MLT 526 20 SA, MLT 526 TURBO MONO ULTRA 20 SA, MLT 526 TURBO 24 SA, MLT 526 SA, MLT 526 TURBO MONO ULTRA SA, MLT 526 TURBO 20 SA
61	235033	Sound proofing foam		1		MLT 526 TURBO MONO ULTRA 24 SA, MLT 526 TURBO MONO ULTRA COMPACT SA, MLT 526 TURBO COMPACT SA, MLT 526 MONO ULTRA COMPACT SA, MLT 526 24 SA, MLT 526 COMPACT SA, MLT 526 TURBO SA, MLT 526 20 SA, MLT 526 TURBO MONO ULTRA 20 SA, MLT 526 TURBO 24 SA, MLT 526 SA, MLT 526 TURBO MONO ULTRA SA, MLT 526 TURBO 20 SA
62	237500	Engine bonnet bracket		1		MLT 526 TURBO MONO ULTRA 24 SA, MLT 526 TURBO MONO ULTRA COMPACT SA, MLT 526 TURBO COMPACT SA, MLT 526 MONO ULTRA COMPACT SA, MLT 526 24 SA, MLT 526 COMPACT SA, MLT 526 TURBO SA, MLT 526 20 SA, MLT 526 TURBO MONO ULTRA 20 SA, MLT 526 TURBO 24 SA, MLT 526 SA, MLT 526 TURBO MONO ULTRA SA, MLT 526 TURBO 20 SA
63	240214	Air spring		1		MLT 526 TURBO MONO ULTRA 24 SA, MLT 526 TURBO MONO ULTRA COMPACT SA, MLT 526 TURBO COMPACT SA, MLT 526 MONO ULTRA COMPACT SA, MLT 526 24 SA, MLT 526 COMPACT SA, MLT 526 TURBO SA, MLT 526 20 SA, MLT 526 TURBO MONO ULTRA 20 SA, MLT 526 TURBO 24 SA, MLT 526 SA, MLT 526 TURBO MONO ULTRA SA, MLT 526 TURBO 20 SA

Позиция	№ детали	Название	Characteristics	К-во	Superseded PartNumber	Product Type
64	240191	Sound proofing foam		1		MLT 526 TURBO MONO ULTRA 24 SA, MLT 526 TURBO MONO ULTRA COMPACT SA, MLT 526 TURBO COMPACT SA, MLT 526 MONO ULTRA COMPACT SA, MLT 526 24 SA, MLT 526 COMPACT SA, MLT 526 TURBO SA, MLT 526 20 SA, MLT 526 TURBO MONO ULTRA 20 SA, MLT 526 TURBO 24 SA, MLT 526 SA, MLT 526 TURBO MONO ULTRA SA, MLT 526 TURBO 20 SA
65	240194	Sound proofing foam		1		MLT 526 TURBO MONO ULTRA 24 SA, MLT 526 TURBO MONO ULTRA COMPACT SA, MLT 526 TURBO COMPACT SA, MLT 526 MONO ULTRA COMPACT SA, MLT 526 24 SA, MLT 526 COMPACT SA, MLT 526 TURBO SA, MLT 526 20 SA, MLT 526 TURBO MONO ULTRA 20 SA, MLT 526 TURBO 24 SA, MLT 526 SA, MLT 526 TURBO MONO ULTRA SA, MLT 526 TURBO 20 SA
66	241391	clip		11		MLT 526 TURBO MONO ULTRA 24 SA, MLT 526 TURBO MONO ULTRA COMPACT SA, MLT 526 TURBO COMPACT SA, MLT 526 MONO ULTRA COMPACT SA, MLT 526 24 SA, MLT 526 COMPACT SA, MLT 526 TURBO SA, MLT 526 20 SA, MLT 526 TURBO MONO ULTRA 20 SA, MLT 526 TURBO 24 SA, MLT 526 SA, MLT 526 TURBO MONO ULTRA SA, MLT 526 TURBO 20 SA
67	240201	R.H. housing		1		MLT 526 TURBO MONO ULTRA 24 SA, MLT 526 TURBO MONO ULTRA COMPACT SA, MLT 526 TURBO COMPACT SA, MLT 526 MONO ULTRA COMPACT SA, MLT 526 24 SA, MLT 526 COMPACT SA, MLT 526 TURBO SA, MLT 526 20 SA, MLT 526 TURBO MONO ULTRA 20 SA, MLT 526 TURBO 24 SA, MLT 526 SA, MLT 526 TURBO MONO ULTRA SA, MLT 526 TURBO 20 SA
68	240197	R.H. housing, stripped		1		MLT 526 TURBO MONO ULTRA 24 SA, MLT 526 TURBO MONO ULTRA COMPACT SA, MLT 526 TURBO COMPACT SA, MLT 526 MONO ULTRA COMPACT SA, MLT 526 24 SA, MLT 526 COMPACT SA, MLT 526 TURBO SA, MLT 526 20 SA, MLT 526 TURBO MONO ULTRA 20 SA, MLT 526 TURBO 24 SA, MLT 526 SA, MLT 526 TURBO MONO ULTRA SA, MLT 526 TURBO 20 SA
69	278566	Sound proofing foam		1		MLT 526 TURBO MONO ULTRA 24 SA, MLT 526 TURBO MONO ULTRA COMPACT SA, MLT 526 TURBO COMPACT SA, MLT 526 MONO ULTRA COMPACT SA, MLT 526 24 SA, MLT 526 COMPACT SA, MLT 526 TURBO SA, MLT 526 20 SA, MLT 526 TURBO MONO ULTRA 20 SA, MLT 526 TURBO 24 SA, MLT 526 SA, MLT 526 TURBO MONO ULTRA SA, MLT 526 TURBO 20 SA
70	241391	clip		1		MLT 526 TURBO MONO ULTRA 24 SA, MLT 526 TURBO MONO ULTRA COMPACT SA, MLT 526 TURBO COMPACT SA, MLT 526 MONO ULTRA COMPACT SA, MLT 526 24 SA, MLT 526 COMPACT SA, MLT 526 TURBO SA, MLT 526 20 SA, MLT 526 TURBO MONO ULTRA 20 SA, MLT 526 TURBO 24 SA, MLT 526 SA, MLT 526 TURBO MONO ULTRA SA, MLT 526 TURBO 20 SA

Позиция	№ детали	Название	Characteristics	К-во	Superseded PartNumber	Product Type
71	240205	L.H. housing		1		MLT 526 TURBO MONO ULTRA 24 SA, MLT 526 TURBO MONO ULTRA COMPACT SA, MLT 526 TURBO COMPACT SA, MLT 526 MONO ULTRA COMPACT SA, MLT 526 24 SA, MLT 526 COMPACT SA, MLT 526 TURBO SA, MLT 526 20 SA, MLT 526 TURBO MONO ULTRA 20 SA, MLT 526 TURBO 24 SA, MLT 526 SA, MLT 526 TURBO MONO ULTRA SA, MLT 526 TURBO 20 SA
72	240203	L.H. housing, stripped		1		MLT 526 TURBO MONO ULTRA 24 SA, MLT 526 TURBO MONO ULTRA COMPACT SA, MLT 526 TURBO COMPACT SA, MLT 526 MONO ULTRA COMPACT SA, MLT 526 24 SA, MLT 526 COMPACT SA, MLT 526 TURBO SA, MLT 526 20 SA, MLT 526 TURBO MONO ULTRA 20 SA, MLT 526 TURBO 24 SA, MLT 526 SA, MLT 526 TURBO MONO ULTRA SA, MLT 526 TURBO 20 SA
73	278553	Sound proofing foam		1		MLT 526 TURBO MONO ULTRA 24 SA, MLT 526 TURBO MONO ULTRA COMPACT SA, MLT 526 TURBO COMPACT SA, MLT 526 MONO ULTRA COMPACT SA, MLT 526 24 SA, MLT 526 COMPACT SA, MLT 526 TURBO SA, MLT 526 20 SA, MLT 526 TURBO MONO ULTRA 20 SA, MLT 526 TURBO 24 SA, MLT 526 SA, MLT 526 TURBO MONO ULTRA SA, MLT 526 TURBO 20 SA
74	241391	clip		1		MLT 526 TURBO MONO ULTRA 24 SA, MLT 526 TURBO MONO ULTRA COMPACT SA, MLT 526 TURBO COMPACT SA, MLT 526 MONO ULTRA COMPACT SA, MLT 526 24 SA, MLT 526 COMPACT SA, MLT 526 TURBO SA, MLT 526 20 SA, MLT 526 TURBO MONO ULTRA 20 SA, MLT 526 TURBO 24 SA, MLT 526 SA, MLT 526 TURBO MONO ULTRA SA, MLT 526 TURBO 20 SA
75	225968	Rivet		6		MLT 526 TURBO MONO ULTRA 24 SA, MLT 526 TURBO MONO ULTRA COMPACT SA, MLT 526 TURBO COMPACT SA, MLT 526 MONO ULTRA COMPACT SA, MLT 526 24 SA, MLT 526 COMPACT SA, MLT 526 TURBO SA, MLT 526 20 SA, MLT 526 TURBO MONO ULTRA 20 SA, MLT 526 TURBO 24 SA, MLT 526 SA, MLT 526 TURBO MONO ULTRA SA, MLT 526 TURBO 20 SA
76	237457	Fastening plate		2		MLT 526 TURBO MONO ULTRA 24 SA, MLT 526 TURBO MONO ULTRA COMPACT SA, MLT 526 TURBO COMPACT SA, MLT 526 MONO ULTRA COMPACT SA, MLT 526 24 SA, MLT 526 COMPACT SA, MLT 526 TURBO SA, MLT 526 20 SA, MLT 526 TURBO MONO ULTRA 20 SA, MLT 526 TURBO 24 SA, MLT 526 SA, MLT 526 TURBO MONO ULTRA SA, MLT 526 TURBO 20 SA
77	237458	Fastening plate		1		MLT 526 TURBO MONO ULTRA 24 SA, MLT 526 TURBO MONO ULTRA COMPACT SA, MLT 526 TURBO COMPACT SA, MLT 526 MONO ULTRA COMPACT SA, MLT 526 24 SA, MLT 526 COMPACT SA, MLT 526 TURBO SA, MLT 526 20 SA, MLT 526 TURBO MONO ULTRA 20 SA, MLT 526 TURBO 24 SA, MLT 526 SA, MLT 526 TURBO MONO ULTRA SA, MLT 526 TURBO 20 SA

Позиция	№ детали	Название	Characteristics	К-во	Superseded PartNumber	Product Type
78	237459	Fastening plate		1		MLT 526 TURBO MONO ULTRA 24 SA, MLT 526 TURBO MONO ULTRA COMPACT SA, MLT 526 TURBO COMPACT SA, MLT 526 MONO ULTRA COMPACT SA, MLT 526 24 SA, MLT 526 COMPACT SA, MLT 526 TURBO SA, MLT 526 20 SA, MLT 526 TURBO MONO ULTRA 20 SA, MLT 526 TURBO 24 SA, MLT 526 SA, MLT 526 TURBO MONO ULTRA SA, MLT 526 TURBO 20 SA
79	237460	Fastening plate		2		MLT 526 TURBO MONO ULTRA 24 SA, MLT 526 TURBO MONO ULTRA COMPACT SA, MLT 526 TURBO COMPACT SA, MLT 526 MONO ULTRA COMPACT SA, MLT 526 24 SA, MLT 526 COMPACT SA, MLT 526 TURBO SA, MLT 526 20 SA, MLT 526 TURBO MONO ULTRA 20 SA, MLT 526 TURBO 24 SA, MLT 526 SA, MLT 526 TURBO MONO ULTRA SA, MLT 526 TURBO 20 SA
80	225968	Rivet		14		MLT 526 TURBO MONO ULTRA 24 SA, MLT 526 TURBO MONO ULTRA COMPACT SA, MLT 526 TURBO COMPACT SA, MLT 526 MONO ULTRA COMPACT SA, MLT 526 24 SA, MLT 526 COMPACT SA, MLT 526 TURBO SA, MLT 526 20 SA, MLT 526 TURBO MONO ULTRA 20 SA, MLT 526 TURBO 24 SA, MLT 526 SA, MLT 526 TURBO MONO ULTRA SA, MLT 526 TURBO 20 SA

6 AA 254

CROCHET D'ATTELAGE
ZUGHAKEN
GANCHO DE TRACCION
TOWNG HOOK
GANCIO DI TRAINO

MLT 526 *Série A*
MLT 526 Turbo *Série A*
MLT 526 Turbo M.U *Série A*
MLT 526 COMPACT *Série A*
MLT 526 Turbo COMPACT *Série A*
MLT 526 M.U COMPACT *Série A*
MLT 526 Turbo M.U COMPACT *Série A*

KIT COMPLET, VOIR NOMENCLATURE
KOMPLETTER KIT, SIEHE STÜCKLISTE
JUEGO COMPLETO, VER NOMENCLATURA
COMPLETE KIT, SEE NOMENCLATURE
KIT COMPLETO, VEDERE NOMENCLATURA

Rep - Hinw - Fig - Item - Sequenza
1

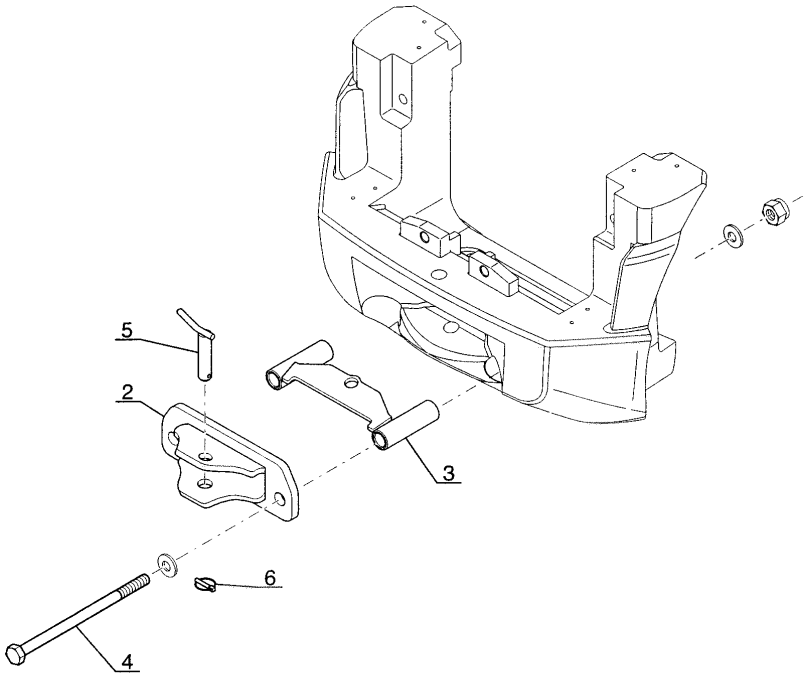

P.A.O. illus.

20 / 05 / 03

Позиция	№ детали	Название	Characteristics	К-во	Superseded PartNumber	Product Type
1	699888OPT	LIFTING HOOK		1	251881	MLT 526 MONO ULTRA COMPACT SA, MLT 526 COMPACT SA, MLT 526 TURBO SA, MLT 526 TURBO MONO ULTRA COMPACT SA, MLT 526 SA, MLT 526 TURBO COMPACT SA, MLT 526 TURBO MONO ULTRA SA
2	225553	hook		1		MLT 526 MONO ULTRA COMPACT SA, MLT 526 COMPACT SA, MLT 526 TURBO SA, MLT 526 TURBO MONO ULTRA COMPACT SA, MLT 526 SA, MLT 526 TURBO COMPACT SA, MLT 526 TURBO MONO ULTRA SA
3	233407	Spacer		1		MLT 526 MONO ULTRA COMPACT SA, MLT 526 COMPACT SA, MLT 526 TURBO SA, MLT 526 TURBO MONO ULTRA COMPACT SA, MLT 526 SA, MLT 526 TURBO COMPACT SA, MLT 526 TURBO MONO ULTRA SA
4	225725	Screw	HM30, H M30-540-85-10.9-ZN12/C	2		MLT 526 MONO ULTRA COMPACT SA, MLT 526 COMPACT SA, MLT 526 TURBO SA, MLT 526 TURBO MONO ULTRA COMPACT SA, MLT 526 SA, MLT 526 TURBO COMPACT SA, MLT 526 TURBO MONO ULTRA SA
5	189546	Tow spindle		1		MLT 526 MONO ULTRA COMPACT SA, MLT 526 COMPACT SA, MLT 526 TURBO SA, MLT 526 TURBO MONO ULTRA COMPACT SA, MLT 526 SA, MLT 526 TURBO COMPACT SA, MLT 526 TURBO MONO ULTRA SA
6	32963	Pin		1		MLT 526 MONO ULTRA COMPACT SA, MLT 526 COMPACT SA, MLT 526 TURBO SA, MLT 526 TURBO MONO ULTRA COMPACT SA, MLT 526 SA, MLT 526 TURBO COMPACT SA, MLT 526 TURBO MONO ULTRA SA

6 AA 255

ECHELLE D'ATTELAGE
VERSTELLBARER ANHANGERKAUPPLUNG
GANCHO DE ENGANCHE REGLABLE
ADJUSTABLE DRAW HOOK
SCALA DI AGGANCIO

MLT 526 *Série A*
MLT 526 Turbo *Série A*
MLT 526 Turbo M.U *Série A*
MLT 526 COMPACT *Série A*
MLT 526 Turbo COMPACT *Série A*
MLT 526 M.U COMPACT *Série A*
MLT 526 Turbo M.U COMPACT *Série A*

KIT COMPLET, VOIR NOMENCLATURE
KOMPLETTER KIT, SIEHE STÜCKLISTE
JUEGO COMPLETO, VER NOMENCLATURA
COMPLETE KIT, SEE NOMENCLATURE
KIT COMPLETO, VEDERE NOMENCLATURA

Rep - Hinw - Fig - Item - Sequenza
1

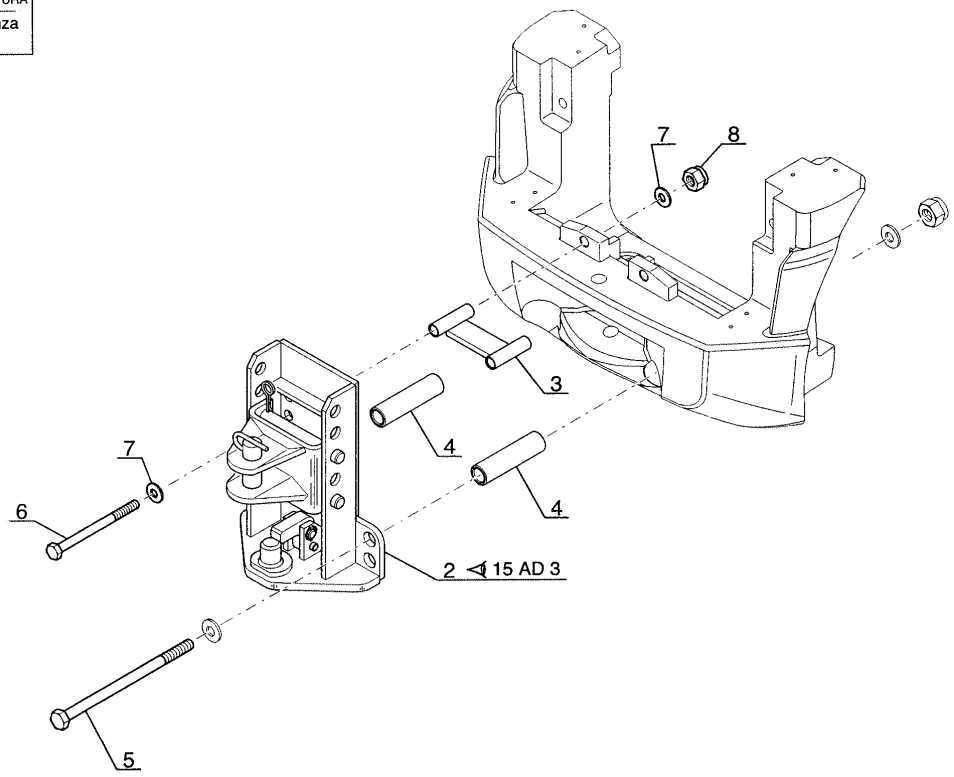

P.A.O.illus.

20 / 05 / 03

Позиция	№ детали	Название	Characteristics	К-во	Superseded PartNumber	Product Type
1	624996	Adjustable draw hook kit		1		MLT 526 MONO ULTRA COMPACT SA, MLT 526 COMPACT SA, MLT 526 TURBO SA, MLT 526 TURBO MONO ULTRA COMPACT SA, MLT 526 SA, MLT 526 TURBO COMPACT SA, MLT 526 TURBO MONO ULTRA SA
2	259790	Adjustable draw hook		1		MLT 526 MONO ULTRA COMPACT SA, MLT 526 COMPACT SA, MLT 526 TURBO SA, MLT 526 TURBO MONO ULTRA COMPACT SA, MLT 526 SA, MLT 526 TURBO COMPACT SA, MLT 526 TURBO MONO ULTRA SA
3	233406	Spacer		1	259139	MLT 526 MONO ULTRA COMPACT SA, MLT 526 COMPACT SA, MLT 526 TURBO SA, MLT 526 TURBO MONO ULTRA COMPACT SA, MLT 526 SA, MLT 526 TURBO COMPACT SA, MLT 526 TURBO MONO ULTRA SA
4	233408	Tube		2		MLT 526 MONO ULTRA COMPACT SA, MLT 526 COMPACT SA, MLT 526 TURBO SA, MLT 526 TURBO MONO ULTRA COMPACT SA, MLT 526 SA, MLT 526 TURBO COMPACT SA, MLT 526 TURBO MONO ULTRA SA
5	225725	Screw	HM30, H M30-540-85-10.9-ZN12/C	2		MLT 526 MONO ULTRA COMPACT SA, MLT 526 COMPACT SA, MLT 526 TURBO SA, MLT 526 TURBO MONO ULTRA COMPACT SA, MLT 526 SA, MLT 526 TURBO COMPACT SA, MLT 526 TURBO MONO ULTRA SA
6	168375	Screw	HM20	2		MLT 526 MONO ULTRA COMPACT SA, MLT 526 COMPACT SA, MLT 526 TURBO SA, MLT 526 TURBO MONO ULTRA COMPACT SA, MLT 526 SA, MLT 526 TURBO COMPACT SA, MLT 526 TURBO MONO ULTRA SA
7	61683	Washer	M20	4		MLT 526 MONO ULTRA COMPACT SA, MLT 526 COMPACT SA, MLT 526 TURBO SA, MLT 526 TURBO MONO ULTRA COMPACT SA, MLT 526 SA, MLT 526 TURBO COMPACT SA, MLT 526 TURBO MONO ULTRA SA
8	185054	Nut	M20	2		MLT 526 MONO ULTRA COMPACT SA, MLT 526 COMPACT SA, MLT 526 TURBO SA, MLT 526 TURBO MONO ULTRA COMPACT SA, MLT 526 SA, MLT 526 TURBO COMPACT SA, MLT 526 TURBO MONO ULTRA SA

6 AA 129

CHASSIS - CONTREPOIDS
GESTELL - GEGENGEWICHT
BASTIDOR - CONTRAPESO
FRAME - COUNTERWEIGHT
TELAIO - CONTRAPPESO

MLT 526 *Série A*
MLT 526 Turbo *Série A*
MLT 526 Turbo M.U *Série A*
MLT 526 COMPACT *Série A*
MLT 526 Turbo COMPACT *Série A*
MLT 526 M.U COMPACT *Série A*
MLT 526 Turbo M.U COMPACT *Série A*

○ SEULEMENT POUR - NUR FUR
SOLAMENTE PARA - ONLY FOR - SOLO PER
[ ] ROUES - RAD - RUEDAS - WHEELS -RUOTE
20"

● SEULEMENT POUR - NUR FUR
SOLAMENTE PARA - ONLY FOR - SOLO PER
[ ] ROUES - RAD - RUEDAS - WHEELS -RUOTE
24"

■ JUSQU'A LA MACHINE
BIS DER MASCHINE
HASTA LA MAQUINA
UP TO MACHINE
FINO LA MACCHINA
→ N°: 171 826

□ A PARTIR DE LA MACHINE
AB DER MASCHINE
A PARTIR DE LA MAQUINA
FROM MACHINE
A PARTIR DA MACCHINA
↦ N°: 171 827

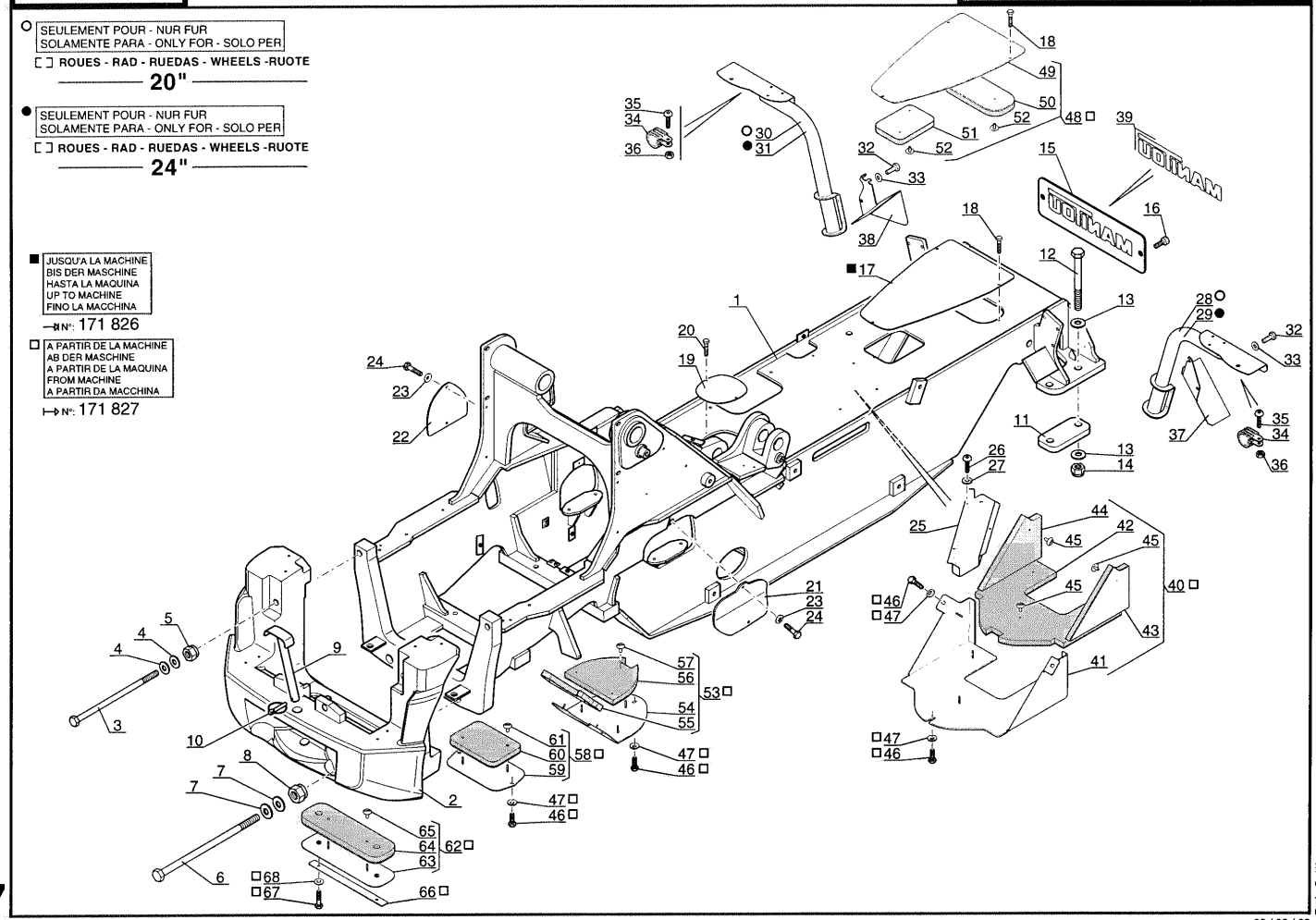

1
H7

P.A.O.illust.
03 / 09 / 02

Позиция	№ детали	Название	Characteristics	К-во	Superseded PartNumber	Product Type
1	266430	Frame		1		MLT 526 TURBO MONO ULTRA 24 SA, MLT 526 TURBO MONO ULTRA COMPACT SA, MLT 526 TURBO COMPACT SA, MLT 526 MONO ULTRA COMPACT SA, MLT 526 24 SA, MLT 526 COMPACT SA, MLT 526 TURBO SA, MLT 526 20 SA, MLT 526 TURBO MONO ULTRA 20 SA, MLT 526 TURBO 24 SA, MLT 526 SA, MLT 526 TURBO MONO ULTRA SA, MLT 526 TURBO 20 SA
2	232493	Counterweight		1		MLT 526 TURBO MONO ULTRA 24 SA, MLT 526 TURBO MONO ULTRA COMPACT SA, MLT 526 TURBO COMPACT SA, MLT 526 MONO ULTRA COMPACT SA, MLT 526 24 SA, MLT 526 COMPACT SA, MLT 526 TURBO SA, MLT 526 20 SA, MLT 526 TURBO MONO ULTRA 20 SA, MLT 526 TURBO 24 SA, MLT 526 SA, MLT 526 TURBO MONO ULTRA SA, MLT 526 TURBO 20 SA
3	58639	Screw	HM20	2		MLT 526 TURBO MONO ULTRA 24 SA, MLT 526 TURBO MONO ULTRA COMPACT SA, MLT 526 TURBO COMPACT SA, MLT 526 MONO ULTRA COMPACT SA, MLT 526 24 SA, MLT 526 COMPACT SA, MLT 526 TURBO SA, MLT 526 20 SA, MLT 526 TURBO MONO ULTRA 20 SA, MLT 526 TURBO 24 SA, MLT 526 SA, MLT 526 TURBO MONO ULTRA SA, MLT 526 TURBO 20 SA
4	73202	Washer	SP 21x50x6 ZN	4		MLT 526 TURBO MONO ULTRA 24 SA, MLT 526 TURBO MONO ULTRA COMPACT SA, MLT 526 TURBO COMPACT SA, MLT 526 MONO ULTRA COMPACT SA, MLT 526 24 SA, MLT 526 COMPACT SA, MLT 526 TURBO SA, MLT 526 20 SA, MLT 526 TURBO MONO ULTRA 20 SA, MLT 526 TURBO 24 SA, MLT 526 SA, MLT 526 TURBO MONO ULTRA SA, MLT 526 TURBO 20 SA
5	185054	Nut	M20	2		MLT 526 TURBO MONO ULTRA 24 SA, MLT 526 TURBO MONO ULTRA COMPACT SA, MLT 526 TURBO COMPACT SA, MLT 526 MONO ULTRA COMPACT SA, MLT 526 24 SA, MLT 526 COMPACT SA, MLT 526 TURBO SA, MLT 526 20 SA, MLT 526 TURBO MONO ULTRA 20 SA, MLT 526 TURBO 24 SA, MLT 526 SA, MLT 526 TURBO MONO ULTRA SA, MLT 526 TURBO 20 SA
6	191372	Screw	H M30-330-10.9-ZN12/C	2		MLT 526 TURBO MONO ULTRA 24 SA, MLT 526 TURBO MONO ULTRA COMPACT SA, MLT 526 TURBO COMPACT SA, MLT 526 MONO ULTRA COMPACT SA, MLT 526 24 SA, MLT 526 COMPACT SA, MLT 526 TURBO SA, MLT 526 20 SA, MLT 526 TURBO MONO ULTRA 20 SA, MLT 526 TURBO 24 SA, MLT 526 SA, MLT 526 TURBO MONO ULTRA SA, MLT 526 TURBO 20 SA
7	183816	Washer	M30, M30 ZN 160HV	4		MLT 526 TURBO MONO ULTRA 24 SA, MLT 526 TURBO MONO ULTRA COMPACT SA, MLT 526 TURBO COMPACT SA, MLT 526 MONO ULTRA COMPACT SA, MLT 526 24 SA, MLT 526 COMPACT SA, MLT 526 TURBO SA, MLT 526 20 SA, MLT 526 TURBO MONO ULTRA 20 SA, MLT 526 TURBO 24 SA, MLT 526 SA, MLT 526 TURBO MONO ULTRA SA, MLT 526 TURBO 20 SA

Позиция	№ детали	Название	Characteristics	К-во	Superseded PartNumber	Product Type
8	183817	Nut	H,FRm30 ZN, M30	2		MLT 526 TURBO MONO ULTRA 24 SA, MLT 526 TURBO MONO ULTRA COMPACT SA, MLT 526 TURBO COMPACT SA, MLT 526 MONO ULTRA COMPACT SA, MLT 526 24 SA, MLT 526 COMPACT SA, MLT 526 TURBO SA, MLT 526 20 SA, MLT 526 TURBO MONO ULTRA 20 SA, MLT 526 TURBO 24 SA, MLT 526 SA, MLT 526 TURBO MONO ULTRA SA, MLT 526 TURBO 20 SA
9	232980	Towing spindle		1		MLT 526 TURBO MONO ULTRA 24 SA, MLT 526 TURBO MONO ULTRA COMPACT SA, MLT 526 TURBO COMPACT SA, MLT 526 MONO ULTRA COMPACT SA, MLT 526 24 SA, MLT 526 COMPACT SA, MLT 526 TURBO SA, MLT 526 20 SA, MLT 526 TURBO MONO ULTRA 20 SA, MLT 526 TURBO 24 SA, MLT 526 SA, MLT 526 TURBO MONO ULTRA SA, MLT 526 TURBO 20 SA
10	32963	Pin		1		MLT 526 TURBO MONO ULTRA 24 SA, MLT 526 TURBO MONO ULTRA COMPACT SA, MLT 526 TURBO COMPACT SA, MLT 526 MONO ULTRA COMPACT SA, MLT 526 24 SA, MLT 526 COMPACT SA, MLT 526 TURBO SA, MLT 526 20 SA, MLT 526 TURBO MONO ULTRA 20 SA, MLT 526 TURBO 24 SA, MLT 526 SA, MLT 526 TURBO MONO ULTRA SA, MLT 526 TURBO 20 SA
11	248528	Plate		2		MLT 526 TURBO MONO ULTRA 24 SA, MLT 526 TURBO MONO ULTRA COMPACT SA, MLT 526 TURBO COMPACT SA, MLT 526 MONO ULTRA COMPACT SA, MLT 526 24 SA, MLT 526 COMPACT SA, MLT 526 TURBO SA, MLT 526 20 SA, MLT 526 TURBO MONO ULTRA 20 SA, MLT 526 TURBO 24 SA, MLT 526 SA, MLT 526 TURBO MONO ULTRA SA, MLT 526 TURBO 20 SA
12	168379	Screw	H M24-250-8.8-ZN12/C	4		MLT 526 TURBO MONO ULTRA 24 SA, MLT 526 TURBO MONO ULTRA COMPACT SA, MLT 526 TURBO COMPACT SA, MLT 526 MONO ULTRA COMPACT SA, MLT 526 24 SA, MLT 526 COMPACT SA, MLT 526 TURBO SA, MLT 526 20 SA, MLT 526 TURBO MONO ULTRA 20 SA, MLT 526 TURBO 24 SA, MLT 526 SA, MLT 526 TURBO MONO ULTRA SA, MLT 526 TURBO 20 SA
13	232950	Washer	SP 25x50x6	8		MLT 526 TURBO MONO ULTRA 24 SA, MLT 526 TURBO MONO ULTRA COMPACT SA, MLT 526 TURBO COMPACT SA, MLT 526 MONO ULTRA COMPACT SA, MLT 526 24 SA, MLT 526 COMPACT SA, MLT 526 TURBO SA, MLT 526 20 SA, MLT 526 TURBO MONO ULTRA 20 SA, MLT 526 TURBO 24 SA, MLT 526 SA, MLT 526 TURBO MONO ULTRA SA, MLT 526 TURBO 20 SA
14	184642	Nut	M24	4		MLT 526 TURBO MONO ULTRA 24 SA, MLT 526 TURBO MONO ULTRA COMPACT SA, MLT 526 TURBO COMPACT SA, MLT 526 MONO ULTRA COMPACT SA, MLT 526 24 SA, MLT 526 COMPACT SA, MLT 526 TURBO SA, MLT 526 20 SA, MLT 526 TURBO MONO ULTRA 20 SA, MLT 526 TURBO 24 SA, MLT 526 SA, MLT 526 TURBO MONO ULTRA SA, MLT 526 TURBO 20 SA

Позиция	№ детали	Название	Characteristics	К-во	Superseded PartNumber	Product Type
15	240675	Front casing		1		MLT 526 TURBO MONO ULTRA 24 SA, MLT 526 TURBO MONO ULTRA COMPACT SA, MLT 526 TURBO COMPACT SA, MLT 526 MONO ULTRA COMPACT SA, MLT 526 24 SA, MLT 526 COMPACT SA, MLT 526 TURBO SA, MLT 526 20 SA, MLT 526 TURBO MONO ULTRA 20 SA, MLT 526 TURBO 24 SA, MLT 526 SA, MLT 526 TURBO MONO ULTRA SA, MLT 526 TURBO 20 SA
16	162215	Screw	M6	2		MLT 526 TURBO MONO ULTRA 24 SA, MLT 526 TURBO MONO ULTRA COMPACT SA, MLT 526 TURBO COMPACT SA, MLT 526 MONO ULTRA COMPACT SA, MLT 526 24 SA, MLT 526 COMPACT SA, MLT 526 TURBO SA, MLT 526 20 SA, MLT 526 TURBO MONO ULTRA 20 SA, MLT 526 TURBO 24 SA, MLT 526 SA, MLT 526 TURBO MONO ULTRA SA, MLT 526 TURBO 20 SA
17	232983	Central casing		1		MLT 526 TURBO MONO ULTRA 24 SA, MLT 526 TURBO MONO ULTRA COMPACT SA, MLT 526 TURBO COMPACT SA, MLT 526 MONO ULTRA COMPACT SA, MLT 526 24 SA, MLT 526 COMPACT SA, MLT 526 TURBO SA, MLT 526 20 SA, MLT 526 TURBO MONO ULTRA 20 SA, MLT 526 TURBO 24 SA, MLT 526 SA, MLT 526 TURBO MONO ULTRA SA, MLT 526 TURBO 20 SA
18	25713	Screw	HM6	3		MLT 526 TURBO MONO ULTRA 24 SA, MLT 526 TURBO MONO ULTRA COMPACT SA, MLT 526 TURBO COMPACT SA, MLT 526 MONO ULTRA COMPACT SA, MLT 526 24 SA, MLT 526 COMPACT SA, MLT 526 TURBO SA, MLT 526 20 SA, MLT 526 TURBO MONO ULTRA 20 SA, MLT 526 TURBO 24 SA, MLT 526 SA, MLT 526 TURBO MONO ULTRA SA, MLT 526 TURBO 20 SA
19	233017	Sludge door		1		MLT 526 TURBO MONO ULTRA 24 SA, MLT 526 TURBO MONO ULTRA COMPACT SA, MLT 526 TURBO COMPACT SA, MLT 526 MONO ULTRA COMPACT SA, MLT 526 24 SA, MLT 526 COMPACT SA, MLT 526 TURBO SA, MLT 526 20 SA, MLT 526 TURBO MONO ULTRA 20 SA, MLT 526 TURBO 24 SA, MLT 526 SA, MLT 526 TURBO MONO ULTRA SA, MLT 526 TURBO 20 SA
20	25713	Screw	HM6	2		MLT 526 TURBO MONO ULTRA 24 SA, MLT 526 TURBO MONO ULTRA COMPACT SA, MLT 526 TURBO COMPACT SA, MLT 526 MONO ULTRA COMPACT SA, MLT 526 24 SA, MLT 526 COMPACT SA, MLT 526 TURBO SA, MLT 526 20 SA, MLT 526 TURBO MONO ULTRA 20 SA, MLT 526 TURBO 24 SA, MLT 526 SA, MLT 526 TURBO MONO ULTRA SA, MLT 526 TURBO 20 SA
21	235389	Sludge door		1		MLT 526 TURBO MONO ULTRA 24 SA, MLT 526 TURBO MONO ULTRA COMPACT SA, MLT 526 TURBO COMPACT SA, MLT 526 MONO ULTRA COMPACT SA, MLT 526 24 SA, MLT 526 COMPACT SA, MLT 526 TURBO SA, MLT 526 20 SA, MLT 526 TURBO MONO ULTRA 20 SA, MLT 526 TURBO 24 SA, MLT 526 SA, MLT 526 TURBO MONO ULTRA SA, MLT 526 TURBO 20 SA

Позиция	№ детали	Название	Characteristics	К-во	Superseded PartNumber	Product Type
22	235388	Sludge door		1		MLT 526 TURBO MONO ULTRA 24 SA, MLT 526 TURBO MONO ULTRA COMPACT SA, MLT 526 TURBO COMPACT SA, MLT 526 MONO ULTRA COMPACT SA, MLT 526 24 SA, MLT 526 COMPACT SA, MLT 526 TURBO SA, MLT 526 20 SA, MLT 526 TURBO MONO ULTRA 20 SA, MLT 526 TURBO 24 SA, MLT 526 SA, MLT 526 TURBO MONO ULTRA SA, MLT 526 TURBO 20 SA
23	63351	Flat washer	M8	4		MLT 526 TURBO MONO ULTRA 24 SA, MLT 526 TURBO MONO ULTRA COMPACT SA, MLT 526 TURBO COMPACT SA, MLT 526 MONO ULTRA COMPACT SA, MLT 526 24 SA, MLT 526 COMPACT SA, MLT 526 TURBO SA, MLT 526 20 SA, MLT 526 TURBO MONO ULTRA 20 SA, MLT 526 TURBO 24 SA, MLT 526 SA, MLT 526 TURBO MONO ULTRA SA, MLT 526 TURBO 20 SA
24	63754	Screw	HM8	4		MLT 526 TURBO MONO ULTRA 24 SA, MLT 526 TURBO MONO ULTRA COMPACT SA, MLT 526 TURBO COMPACT SA, MLT 526 MONO ULTRA COMPACT SA, MLT 526 24 SA, MLT 526 COMPACT SA, MLT 526 TURBO SA, MLT 526 20 SA, MLT 526 TURBO MONO ULTRA 20 SA, MLT 526 TURBO 24 SA, MLT 526 SA, MLT 526 TURBO MONO ULTRA SA, MLT 526 TURBO 20 SA
25	232657	Housing		1		MLT 526 TURBO MONO ULTRA 24 SA, MLT 526 TURBO MONO ULTRA COMPACT SA, MLT 526 TURBO COMPACT SA, MLT 526 MONO ULTRA COMPACT SA, MLT 526 24 SA, MLT 526 COMPACT SA, MLT 526 TURBO SA, MLT 526 20 SA, MLT 526 TURBO MONO ULTRA 20 SA, MLT 526 TURBO 24 SA, MLT 526 SA, MLT 526 TURBO MONO ULTRA SA, MLT 526 TURBO 20 SA
26	202418	Black screw		3		MLT 526 TURBO MONO ULTRA 24 SA, MLT 526 TURBO MONO ULTRA COMPACT SA, MLT 526 TURBO COMPACT SA, MLT 526 MONO ULTRA COMPACT SA, MLT 526 24 SA, MLT 526 COMPACT SA, MLT 526 TURBO SA, MLT 526 20 SA, MLT 526 TURBO MONO ULTRA 20 SA, MLT 526 TURBO 24 SA, MLT 526 SA, MLT 526 TURBO MONO ULTRA SA, MLT 526 TURBO 20 SA
27	206080	Black washer	L8	3		MLT 526 TURBO MONO ULTRA 24 SA, MLT 526 TURBO MONO ULTRA COMPACT SA, MLT 526 TURBO COMPACT SA, MLT 526 MONO ULTRA COMPACT SA, MLT 526 24 SA, MLT 526 COMPACT SA, MLT 526 TURBO SA, MLT 526 20 SA, MLT 526 TURBO MONO ULTRA 20 SA, MLT 526 TURBO 24 SA, MLT 526 SA, MLT 526 TURBO MONO ULTRA SA, MLT 526 TURBO 20 SA
28	232395	R.H. front headlight bracket		1		MLT 526 TURBO MONO ULTRA 24 SA, MLT 526 TURBO MONO ULTRA COMPACT SA, MLT 526 TURBO COMPACT SA, MLT 526 MONO ULTRA COMPACT SA, MLT 526 24 SA, MLT 526 COMPACT SA, MLT 526 TURBO SA, MLT 526 20 SA, MLT 526 TURBO MONO ULTRA 20 SA, MLT 526 TURBO 24 SA, MLT 526 SA, MLT 526 TURBO MONO ULTRA SA, MLT 526 TURBO 20 SA

Позиция	№ детали	Название	Characteristics	К-во	Superseded PartNumber	Product Type
29	232396	R.H. front headlight bracket		1		MLT 526 TURBO MONO ULTRA 24 SA, MLT 526 TURBO MONO ULTRA COMPACT SA, MLT 526 TURBO COMPACT SA, MLT 526 MONO ULTRA COMPACT SA, MLT 526 24 SA, MLT 526 COMPACT SA, MLT 526 TURBO SA, MLT 526 20 SA, MLT 526 TURBO MONO ULTRA 20 SA, MLT 526 TURBO 24 SA, MLT 526 SA, MLT 526 TURBO MONO ULTRA SA, MLT 526 TURBO 20 SA
30	232397	L.H. front headlight bracket "brown"		1		MLT 526 TURBO MONO ULTRA 24 SA, MLT 526 TURBO MONO ULTRA COMPACT SA, MLT 526 TURBO COMPACT SA, MLT 526 MONO ULTRA COMPACT SA, MLT 526 24 SA, MLT 526 COMPACT SA, MLT 526 TURBO SA, MLT 526 20 SA, MLT 526 TURBO MONO ULTRA 20 SA, MLT 526 TURBO 24 SA, MLT 526 SA, MLT 526 TURBO MONO ULTRA SA, MLT 526 TURBO 20 SA
31	232398	L.H. front headlight bracket "brown"		1		MLT 526 TURBO MONO ULTRA 24 SA, MLT 526 TURBO MONO ULTRA COMPACT SA, MLT 526 TURBO COMPACT SA, MLT 526 MONO ULTRA COMPACT SA, MLT 526 24 SA, MLT 526 COMPACT SA, MLT 526 TURBO SA, MLT 526 20 SA, MLT 526 TURBO MONO ULTRA 20 SA, MLT 526 TURBO 24 SA, MLT 526 SA, MLT 526 TURBO MONO ULTRA SA, MLT 526 TURBO 20 SA
32	63727	screw	HM10	6		MLT 526 TURBO MONO ULTRA 24 SA, MLT 526 TURBO MONO ULTRA COMPACT SA, MLT 526 TURBO COMPACT SA, MLT 526 MONO ULTRA COMPACT SA, MLT 526 24 SA, MLT 526 COMPACT SA, MLT 526 TURBO SA, MLT 526 20 SA, MLT 526 TURBO MONO ULTRA 20 SA, MLT 526 TURBO 24 SA, MLT 526 SA, MLT 526 TURBO MONO ULTRA SA, MLT 526 TURBO 20 SA
33	29437	Washer	M10	6		MLT 526 TURBO MONO ULTRA 24 SA, MLT 526 TURBO MONO ULTRA COMPACT SA, MLT 526 TURBO COMPACT SA, MLT 526 MONO ULTRA COMPACT SA, MLT 526 24 SA, MLT 526 COMPACT SA, MLT 526 TURBO SA, MLT 526 20 SA, MLT 526 TURBO MONO ULTRA 20 SA, MLT 526 TURBO 24 SA, MLT 526 SA, MLT 526 TURBO MONO ULTRA SA, MLT 526 TURBO 20 SA
34	86504	clamp		2		MLT 526 TURBO MONO ULTRA 24 SA, MLT 526 TURBO MONO ULTRA COMPACT SA, MLT 526 TURBO COMPACT SA, MLT 526 MONO ULTRA COMPACT SA, MLT 526 24 SA, MLT 526 COMPACT SA, MLT 526 TURBO SA, MLT 526 20 SA, MLT 526 TURBO MONO ULTRA 20 SA, MLT 526 TURBO 24 SA, MLT 526 SA, MLT 526 TURBO MONO ULTRA SA, MLT 526 TURBO 20 SA
35	184036	screw	M5	2		MLT 526 TURBO MONO ULTRA 24 SA, MLT 526 TURBO MONO ULTRA COMPACT SA, MLT 526 TURBO COMPACT SA, MLT 526 MONO ULTRA COMPACT SA, MLT 526 24 SA, MLT 526 COMPACT SA, MLT 526 TURBO SA, MLT 526 20 SA, MLT 526 TURBO MONO ULTRA 20 SA, MLT 526 TURBO 24 SA, MLT 526 SA, MLT 526 TURBO MONO ULTRA SA, MLT 526 TURBO 20 SA

Позиция	№ детали	Название	Characteristics	К-во	Superseded PartNumber	Product Type
36	54232	nut	M5	2		MLT 526 TURBO MONO ULTRA 24 SA, MLT 526 TURBO MONO ULTRA COMPACT SA, MLT 526 TURBO COMPACT SA, MLT 526 MONO ULTRA COMPACT SA, MLT 526 24 SA, MLT 526 COMPACT SA, MLT 526 TURBO SA, MLT 526 20 SA, MLT 526 TURBO MONO ULTRA 20 SA, MLT 526 TURBO 24 SA, MLT 526 SA, MLT 526 TURBO MONO ULTRA SA, MLT 526 TURBO 20 SA
37	233529	Protection plate		1		MLT 526 TURBO MONO ULTRA 24 SA, MLT 526 TURBO MONO ULTRA COMPACT SA, MLT 526 TURBO COMPACT SA, MLT 526 MONO ULTRA COMPACT SA, MLT 526 24 SA, MLT 526 COMPACT SA, MLT 526 TURBO SA, MLT 526 20 SA, MLT 526 TURBO MONO ULTRA 20 SA, MLT 526 TURBO 24 SA, MLT 526 SA, MLT 526 TURBO MONO ULTRA SA, MLT 526 TURBO 20 SA
38	233530	Protection plate		1		MLT 526 TURBO MONO ULTRA 24 SA, MLT 526 TURBO MONO ULTRA COMPACT SA, MLT 526 TURBO COMPACT SA, MLT 526 MONO ULTRA COMPACT SA, MLT 526 24 SA, MLT 526 COMPACT SA, MLT 526 TURBO SA, MLT 526 20 SA, MLT 526 TURBO MONO ULTRA 20 SA, MLT 526 TURBO 24 SA, MLT 526 SA, MLT 526 TURBO MONO ULTRA SA, MLT 526 TURBO 20 SA
39	224971	Sticker		1		MLT 526 TURBO MONO ULTRA 24 SA, MLT 526 TURBO MONO ULTRA COMPACT SA, MLT 526 TURBO COMPACT SA, MLT 526 MONO ULTRA COMPACT SA, MLT 526 24 SA, MLT 526 COMPACT SA, MLT 526 TURBO SA, MLT 526 20 SA, MLT 526 TURBO MONO ULTRA 20 SA, MLT 526 TURBO 24 SA, MLT 526 SA, MLT 526 TURBO MONO ULTRA SA, MLT 526 TURBO 20 SA
40	239950	Complete housing		1		MLT 526 TURBO MONO ULTRA 24 SA, MLT 526 TURBO MONO ULTRA COMPACT SA, MLT 526 TURBO COMPACT SA, MLT 526 MONO ULTRA COMPACT SA, MLT 526 24 SA, MLT 526 COMPACT SA, MLT 526 TURBO SA, MLT 526 20 SA, MLT 526 TURBO MONO ULTRA 20 SA, MLT 526 TURBO 24 SA, MLT 526 SA, MLT 526 TURBO MONO ULTRA SA, MLT 526 TURBO 20 SA
41	239951	Housing, stripped		1		MLT 526 TURBO MONO ULTRA 24 SA, MLT 526 TURBO MONO ULTRA COMPACT SA, MLT 526 TURBO COMPACT SA, MLT 526 MONO ULTRA COMPACT SA, MLT 526 24 SA, MLT 526 COMPACT SA, MLT 526 TURBO SA, MLT 526 20 SA, MLT 526 TURBO MONO ULTRA 20 SA, MLT 526 TURBO 24 SA, MLT 526 SA, MLT 526 TURBO MONO ULTRA SA, MLT 526 TURBO 20 SA
42	239953	Sound proofing foam		1		MLT 526 TURBO MONO ULTRA 24 SA, MLT 526 TURBO MONO ULTRA COMPACT SA, MLT 526 TURBO COMPACT SA, MLT 526 MONO ULTRA COMPACT SA, MLT 526 24 SA, MLT 526 COMPACT SA, MLT 526 TURBO SA, MLT 526 20 SA, MLT 526 TURBO MONO ULTRA 20 SA, MLT 526 TURBO 24 SA, MLT 526 SA, MLT 526 TURBO MONO ULTRA SA, MLT 526 TURBO 20 SA

Позиция	№ детали	Название	Characteristics	К-во	Superseded PartNumber	Product Type
43	239954	Sound proofing foam		1		MLT 526 TURBO MONO ULTRA 24 SA, MLT 526 TURBO MONO ULTRA COMPACT SA, MLT 526 TURBO COMPACT SA, MLT 526 MONO ULTRA COMPACT SA, MLT 526 24 SA, MLT 526 COMPACT SA, MLT 526 TURBO SA, MLT 526 20 SA, MLT 526 TURBO MONO ULTRA 20 SA, MLT 526 TURBO 24 SA, MLT 526 SA, MLT 526 TURBO MONO ULTRA SA, MLT 526 TURBO 20 SA
44	240008	Sound proofing foam		1		MLT 526 TURBO MONO ULTRA 24 SA, MLT 526 TURBO MONO ULTRA COMPACT SA, MLT 526 TURBO COMPACT SA, MLT 526 MONO ULTRA COMPACT SA, MLT 526 24 SA, MLT 526 COMPACT SA, MLT 526 TURBO SA, MLT 526 20 SA, MLT 526 TURBO MONO ULTRA 20 SA, MLT 526 TURBO 24 SA, MLT 526 SA, MLT 526 TURBO MONO ULTRA SA, MLT 526 TURBO 20 SA
45	241391	clip		5		MLT 526 TURBO MONO ULTRA 24 SA, MLT 526 TURBO MONO ULTRA COMPACT SA, MLT 526 TURBO COMPACT SA, MLT 526 MONO ULTRA COMPACT SA, MLT 526 24 SA, MLT 526 COMPACT SA, MLT 526 TURBO SA, MLT 526 20 SA, MLT 526 TURBO MONO ULTRA 20 SA, MLT 526 TURBO 24 SA, MLT 526 SA, MLT 526 TURBO MONO ULTRA SA, MLT 526 TURBO 20 SA
46	42347	Screw	HM8	7		MLT 526 TURBO MONO ULTRA 24 SA, MLT 526 TURBO MONO ULTRA COMPACT SA, MLT 526 TURBO COMPACT SA, MLT 526 MONO ULTRA COMPACT SA, MLT 526 24 SA, MLT 526 COMPACT SA, MLT 526 TURBO SA, MLT 526 20 SA, MLT 526 TURBO MONO ULTRA 20 SA, MLT 526 TURBO 24 SA, MLT 526 SA, MLT 526 TURBO MONO ULTRA SA, MLT 526 TURBO 20 SA
47	63351	Flat washer	M8	7		MLT 526 TURBO MONO ULTRA 24 SA, MLT 526 TURBO MONO ULTRA COMPACT SA, MLT 526 TURBO COMPACT SA, MLT 526 MONO ULTRA COMPACT SA, MLT 526 24 SA, MLT 526 COMPACT SA, MLT 526 TURBO SA, MLT 526 20 SA, MLT 526 TURBO MONO ULTRA 20 SA, MLT 526 TURBO 24 SA, MLT 526 SA, MLT 526 TURBO MONO ULTRA SA, MLT 526 TURBO 20 SA
48	239004	Central casing		1		MLT 526 TURBO MONO ULTRA 24 SA, MLT 526 TURBO MONO ULTRA COMPACT SA, MLT 526 TURBO COMPACT SA, MLT 526 MONO ULTRA COMPACT SA, MLT 526 24 SA, MLT 526 COMPACT SA, MLT 526 TURBO SA, MLT 526 20 SA, MLT 526 TURBO MONO ULTRA 20 SA, MLT 526 TURBO 24 SA, MLT 526 SA, MLT 526 TURBO MONO ULTRA SA, MLT 526 TURBO 20 SA
49	239049	Housing, stripped		1		MLT 526 TURBO MONO ULTRA 24 SA, MLT 526 TURBO MONO ULTRA COMPACT SA, MLT 526 TURBO COMPACT SA, MLT 526 MONO ULTRA COMPACT SA, MLT 526 24 SA, MLT 526 COMPACT SA, MLT 526 TURBO SA, MLT 526 20 SA, MLT 526 TURBO MONO ULTRA 20 SA, MLT 526 TURBO 24 SA, MLT 526 SA, MLT 526 TURBO MONO ULTRA SA, MLT 526 TURBO 20 SA

Позиция	№ детали	Название	Characteristics	К-во	Superseded PartNumber	Product Type
50	239939	Front sound proofing foam		1		MLT 526 TURBO MONO ULTRA 24 SA, MLT 526 TURBO MONO ULTRA COMPACT SA, MLT 526 TURBO COMPACT SA, MLT 526 MONO ULTRA COMPACT SA, MLT 526 24 SA, MLT 526 COMPACT SA, MLT 526 TURBO SA, MLT 526 20 SA, MLT 526 TURBO MONO ULTRA 20 SA, MLT 526 TURBO 24 SA, MLT 526 SA, MLT 526 TURBO MONO ULTRA SA, MLT 526 TURBO 20 SA
51	239940	Rear sound proofing foam		1		MLT 526 TURBO MONO ULTRA 24 SA, MLT 526 TURBO MONO ULTRA COMPACT SA, MLT 526 TURBO COMPACT SA, MLT 526 MONO ULTRA COMPACT SA, MLT 526 24 SA, MLT 526 COMPACT SA, MLT 526 TURBO SA, MLT 526 20 SA, MLT 526 TURBO MONO ULTRA 20 SA, MLT 526 TURBO 24 SA, MLT 526 SA, MLT 526 TURBO MONO ULTRA SA, MLT 526 TURBO 20 SA
52	241391	clip		4		MLT 526 TURBO MONO ULTRA 24 SA, MLT 526 TURBO MONO ULTRA COMPACT SA, MLT 526 TURBO COMPACT SA, MLT 526 MONO ULTRA COMPACT SA, MLT 526 24 SA, MLT 526 COMPACT SA, MLT 526 TURBO SA, MLT 526 20 SA, MLT 526 TURBO MONO ULTRA 20 SA, MLT 526 TURBO 24 SA, MLT 526 SA, MLT 526 TURBO MONO ULTRA SA, MLT 526 TURBO 20 SA
53	239945	Rear case		1		MLT 526 TURBO MONO ULTRA 24 SA, MLT 526 TURBO MONO ULTRA COMPACT SA, MLT 526 TURBO COMPACT SA, MLT 526 MONO ULTRA COMPACT SA, MLT 526 24 SA, MLT 526 COMPACT SA, MLT 526 TURBO SA, MLT 526 20 SA, MLT 526 TURBO MONO ULTRA 20 SA, MLT 526 TURBO 24 SA, MLT 526 SA, MLT 526 TURBO MONO ULTRA SA, MLT 526 TURBO 20 SA
54	239946	Housing, stripped		1		MLT 526 TURBO MONO ULTRA 24 SA, MLT 526 TURBO MONO ULTRA COMPACT SA, MLT 526 TURBO COMPACT SA, MLT 526 MONO ULTRA COMPACT SA, MLT 526 24 SA, MLT 526 COMPACT SA, MLT 526 TURBO SA, MLT 526 20 SA, MLT 526 TURBO MONO ULTRA 20 SA, MLT 526 TURBO 24 SA, MLT 526 SA, MLT 526 TURBO MONO ULTRA SA, MLT 526 TURBO 20 SA
55	239949	Sound proofing foam		1		MLT 526 TURBO MONO ULTRA 24 SA, MLT 526 TURBO MONO ULTRA COMPACT SA, MLT 526 TURBO COMPACT SA, MLT 526 MONO ULTRA COMPACT SA, MLT 526 24 SA, MLT 526 COMPACT SA, MLT 526 TURBO SA, MLT 526 20 SA, MLT 526 TURBO MONO ULTRA 20 SA, MLT 526 TURBO 24 SA, MLT 526 SA, MLT 526 TURBO MONO ULTRA SA, MLT 526 TURBO 20 SA
56	239948	Sound proofing foam		1		MLT 526 TURBO MONO ULTRA 24 SA, MLT 526 TURBO MONO ULTRA COMPACT SA, MLT 526 TURBO COMPACT SA, MLT 526 MONO ULTRA COMPACT SA, MLT 526 24 SA, MLT 526 COMPACT SA, MLT 526 TURBO SA, MLT 526 20 SA, MLT 526 TURBO MONO ULTRA 20 SA, MLT 526 TURBO 24 SA, MLT 526 SA, MLT 526 TURBO MONO ULTRA SA, MLT 526 TURBO 20 SA

Позиция	№ детали	Название	Characteristics	К-во	Superseded PartNumber	Product Type
57	241391	clip		5		MLT 526 TURBO MONO ULTRA 24 SA, MLT 526 TURBO MONO ULTRA COMPACT SA, MLT 526 TURBO COMPACT SA, MLT 526 MONO ULTRA COMPACT SA, MLT 526 24 SA, MLT 526 COMPACT SA, MLT 526 TURBO SA, MLT 526 20 SA, MLT 526 TURBO MONO ULTRA 20 SA, MLT 526 TURBO 24 SA, MLT 526 SA, MLT 526 TURBO MONO ULTRA SA, MLT 526 TURBO 20 SA
58	239941	Motor casing		1		MLT 526 TURBO MONO ULTRA 24 SA, MLT 526 TURBO MONO ULTRA COMPACT SA, MLT 526 TURBO COMPACT SA, MLT 526 MONO ULTRA COMPACT SA, MLT 526 24 SA, MLT 526 COMPACT SA, MLT 526 TURBO SA, MLT 526 20 SA, MLT 526 TURBO MONO ULTRA 20 SA, MLT 526 TURBO 24 SA, MLT 526 SA, MLT 526 TURBO MONO ULTRA SA, MLT 526 TURBO 20 SA
59	239942	Housing, stripped		1		MLT 526 TURBO MONO ULTRA 24 SA, MLT 526 TURBO MONO ULTRA COMPACT SA, MLT 526 TURBO COMPACT SA, MLT 526 MONO ULTRA COMPACT SA, MLT 526 24 SA, MLT 526 COMPACT SA, MLT 526 TURBO SA, MLT 526 20 SA, MLT 526 TURBO MONO ULTRA 20 SA, MLT 526 TURBO 24 SA, MLT 526 SA, MLT 526 TURBO MONO ULTRA SA, MLT 526 TURBO 20 SA
60	239944	Sound proofing foam		1		MLT 526 TURBO MONO ULTRA 24 SA, MLT 526 TURBO MONO ULTRA COMPACT SA, MLT 526 TURBO COMPACT SA, MLT 526 MONO ULTRA COMPACT SA, MLT 526 24 SA, MLT 526 COMPACT SA, MLT 526 TURBO SA, MLT 526 20 SA, MLT 526 TURBO MONO ULTRA 20 SA, MLT 526 TURBO 24 SA, MLT 526 SA, MLT 526 TURBO MONO ULTRA SA, MLT 526 TURBO 20 SA
61	241391	clip		2		MLT 526 TURBO MONO ULTRA 24 SA, MLT 526 TURBO MONO ULTRA COMPACT SA, MLT 526 TURBO COMPACT SA, MLT 526 MONO ULTRA COMPACT SA, MLT 526 24 SA, MLT 526 COMPACT SA, MLT 526 TURBO SA, MLT 526 20 SA, MLT 526 TURBO MONO ULTRA 20 SA, MLT 526 TURBO 24 SA, MLT 526 SA, MLT 526 TURBO MONO ULTRA SA, MLT 526 TURBO 20 SA
62	240039	Housing		1		MLT 526 TURBO MONO ULTRA 24 SA, MLT 526 TURBO MONO ULTRA COMPACT SA, MLT 526 TURBO COMPACT SA, MLT 526 MONO ULTRA COMPACT SA, MLT 526 24 SA, MLT 526 COMPACT SA, MLT 526 TURBO SA, MLT 526 20 SA, MLT 526 TURBO MONO ULTRA 20 SA, MLT 526 TURBO 24 SA, MLT 526 SA, MLT 526 TURBO MONO ULTRA SA, MLT 526 TURBO 20 SA
63	240040	Housing, stripped		1		MLT 526 TURBO MONO ULTRA 24 SA, MLT 526 TURBO MONO ULTRA COMPACT SA, MLT 526 TURBO COMPACT SA, MLT 526 MONO ULTRA COMPACT SA, MLT 526 24 SA, MLT 526 COMPACT SA, MLT 526 TURBO SA, MLT 526 20 SA, MLT 526 TURBO MONO ULTRA 20 SA, MLT 526 TURBO 24 SA, MLT 526 SA, MLT 526 TURBO MONO ULTRA SA, MLT 526 TURBO 20 SA

Позиция	№ детали	Название	Characteristics	К-во	Superseded PartNumber	Product Type
64	240042	Sound proofing foam		1		MLT 526 TURBO MONO ULTRA 24 SA, MLT 526 TURBO MONO ULTRA COMPACT SA, MLT 526 TURBO COMPACT SA, MLT 526 MONO ULTRA COMPACT SA, MLT 526 24 SA, MLT 526 COMPACT SA, MLT 526 TURBO SA, MLT 526 20 SA, MLT 526 TURBO MONO ULTRA 20 SA, MLT 526 TURBO 24 SA, MLT 526 SA, MLT 526 TURBO MONO ULTRA SA, MLT 526 TURBO 20 SA
65	241391	clip		2		MLT 526 TURBO MONO ULTRA 24 SA, MLT 526 TURBO MONO ULTRA COMPACT SA, MLT 526 TURBO COMPACT SA, MLT 526 MONO ULTRA COMPACT SA, MLT 526 24 SA, MLT 526 COMPACT SA, MLT 526 TURBO SA, MLT 526 20 SA, MLT 526 TURBO MONO ULTRA 20 SA, MLT 526 TURBO 24 SA, MLT 526 SA, MLT 526 TURBO MONO ULTRA SA, MLT 526 TURBO 20 SA
66	240154	Flange		1		MLT 526 TURBO MONO ULTRA 24 SA, MLT 526 TURBO MONO ULTRA COMPACT SA, MLT 526 TURBO COMPACT SA, MLT 526 MONO ULTRA COMPACT SA, MLT 526 24 SA, MLT 526 COMPACT SA, MLT 526 TURBO SA, MLT 526 20 SA, MLT 526 TURBO MONO ULTRA 20 SA, MLT 526 TURBO 24 SA, MLT 526 SA, MLT 526 TURBO MONO ULTRA SA, MLT 526 TURBO 20 SA
67	58531	Screw	H,M 8- 50-8.8-ZN8/C, HM8	2		MLT 526 TURBO MONO ULTRA 24 SA, MLT 526 TURBO MONO ULTRA COMPACT SA, MLT 526 TURBO COMPACT SA, MLT 526 MONO ULTRA COMPACT SA, MLT 526 24 SA, MLT 526 COMPACT SA, MLT 526 TURBO SA, MLT 526 20 SA, MLT 526 TURBO MONO ULTRA 20 SA, MLT 526 TURBO 24 SA, MLT 526 SA, MLT 526 TURBO MONO ULTRA SA, MLT 526 TURBO 20 SA
68	61674	washer	M8	2		MLT 526 TURBO MONO ULTRA 24 SA, MLT 526 TURBO MONO ULTRA COMPACT SA, MLT 526 TURBO COMPACT SA, MLT 526 MONO ULTRA COMPACT SA, MLT 526 24 SA, MLT 526 COMPACT SA, MLT 526 TURBO SA, MLT 526 20 SA, MLT 526 TURBO MONO ULTRA 20 SA, MLT 526 TURBO 24 SA, MLT 526 SA, MLT 526 TURBO MONO ULTRA SA, MLT 526 TURBO 20 SA

9 AA 195

RETROVISEUR ARRIERE
HINTER RUCKBLICKSPIEGEL
RETROVISOR TRASERO
REAVIEW MIRROR
RETROVISORE POSTERIORE

MLT 526 *Série A*
MLT 526 Turbo *Série A*
MLT 526 Turbo M.U *Série A*
MLT 526 COMPACT *Série A*
MLT 526 Turbo COMPACT *Série A*
MLT 526 M.U COMPACT *Série A*
MLT 526 Turbo M.U COMPACT *Série A*

KIT COMPLET, VOIR NOMENCLATURE
KOMPLETTER KIT, SIEHE STÜCKLISTE
JUEGO COMPLETO, VER NOMENCLATURA
COMPLETE KIT, SEE NOMENCLATURE
KIT COMPLETO, VEDERE NOMENCLATURA

Rep - Hinw - Fig - Item - Sequenza
1

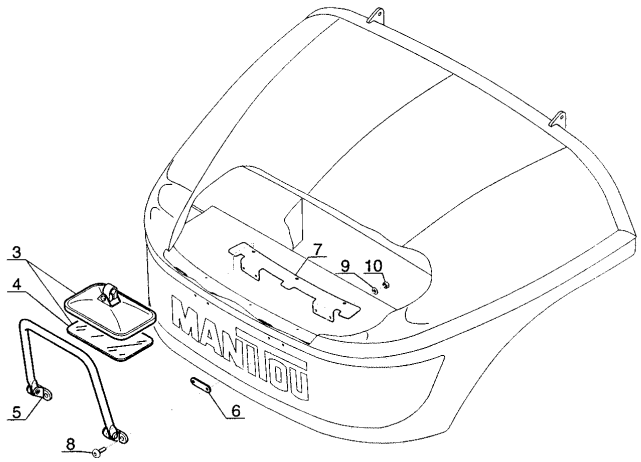

KIT COMPLET, VOIR NOMENCLATURE
KOMPLETTER KIT, SIEHE STÜCKLISTE
JUEGO COMPLETO, VER NOMENCLATURA
COMPLETE KIT, SEE NOMENCLATURE
KIT COMPLETO, VEDERE NOMENCLATURA

Rep - Hinw - Fig - Item - Sequenza
2

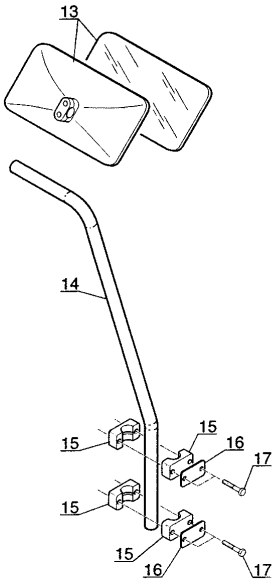

P.A.O.illust.

22 / 05 / 03

Позиция	№ детали	Название	Characteristics	К-во	Superseded PartNumber	Product Type
1	671099	Rearview mirror kit		1		MLT 526 MONO ULTRA COMPACT SA, MLT 526 COMPACT SA, MLT 526 TURBO SA, MLT 526 TURBO MONO ULTRA COMPACT SA, MLT 526 SA, MLT 526 TURBO COMPACT SA, MLT 526 TURBO MONO ULTRA SA
2	652091	Rearview mirror kit		1		MLT 526 MONO ULTRA COMPACT SA, MLT 526 COMPACT SA, MLT 526 TURBO SA, MLT 526 TURBO MONO ULTRA COMPACT SA, MLT 526 SA, MLT 526 TURBO COMPACT SA, MLT 526 TURBO MONO ULTRA SA
3	305613	Right-hand rear-view mirror		1		MLT 526 MONO ULTRA COMPACT SA, MLT 526 COMPACT SA, MLT 526 TURBO SA, MLT 526 TURBO MONO ULTRA COMPACT SA, MLT 526 SA, MLT 526 TURBO COMPACT SA, MLT 526 TURBO MONO ULTRA SA
4	180906	Mirror		1		MLT 526 MONO ULTRA COMPACT SA, MLT 526 COMPACT SA, MLT 526 TURBO SA, MLT 526 TURBO MONO ULTRA COMPACT SA, MLT 526 SA, MLT 526 TURBO COMPACT SA, MLT 526 TURBO MONO ULTRA SA
5	256487	Rearview mirror bracket		1		MLT 526 MONO ULTRA COMPACT SA, MLT 526 COMPACT SA, MLT 526 TURBO SA, MLT 526 TURBO MONO ULTRA COMPACT SA, MLT 526 SA, MLT 526 TURBO COMPACT SA, MLT 526 TURBO MONO ULTRA SA
6	240056	Wedge		2		MLT 526 MONO ULTRA COMPACT SA, MLT 526 COMPACT SA, MLT 526 TURBO SA, MLT 526 TURBO MONO ULTRA COMPACT SA, MLT 526 SA, MLT 526 TURBO COMPACT SA, MLT 526 TURBO MONO ULTRA SA
7	240044	Sheat		1		MLT 526 MONO ULTRA COMPACT SA, MLT 526 COMPACT SA, MLT 526 TURBO SA, MLT 526 TURBO MONO ULTRA COMPACT SA, MLT 526 SA, MLT 526 TURBO COMPACT SA, MLT 526 TURBO MONO ULTRA SA
8	190732	screw	CBHc,M6-25-ZN	4		MLT 526 MONO ULTRA COMPACT SA, MLT 526 COMPACT SA, MLT 526 TURBO SA, MLT 526 TURBO MONO ULTRA COMPACT SA, MLT 526 SA, MLT 526 TURBO COMPACT SA, MLT 526 TURBO MONO ULTRA SA
9	189857	Black washer	M6	4		MLT 526 MONO ULTRA COMPACT SA, MLT 526 COMPACT SA, MLT 526 TURBO SA, MLT 526 TURBO MONO ULTRA COMPACT SA, MLT 526 SA, MLT 526 TURBO COMPACT SA, MLT 526 TURBO MONO ULTRA SA
10	25714	nut	M6	4		MLT 526 MONO ULTRA COMPACT SA, MLT 526 COMPACT SA, MLT 526 TURBO SA, MLT 526 TURBO MONO ULTRA COMPACT SA, MLT 526 SA, MLT 526 TURBO COMPACT SA, MLT 526 TURBO MONO ULTRA SA
13	205809	Rear-view mirror		1		MLT 526 MONO ULTRA COMPACT SA, MLT 526 COMPACT SA, MLT 526 TURBO SA, MLT 526 TURBO MONO ULTRA COMPACT SA, MLT 526 SA, MLT 526 TURBO COMPACT SA, MLT 526 TURBO MONO ULTRA SA

Позиция	№ детали	Название	Characteristics	К-во	Superseded PartNumber	Product Type
14	235021	Bracket		1		MLT 526 MONO ULTRA COMPACT SA, MLT 526 COMPACT SA, MLT 526 TURBO SA, MLT 526 TURBO MONO ULTRA COMPACT SA, MLT 526 SA, MLT 526 TURBO COMPACT SA, MLT 526 TURBO MONO ULTRA SA
15	168851	Half clamp		4		MLT 526 MONO ULTRA COMPACT SA, MLT 526 COMPACT SA, MLT 526 TURBO SA, MLT 526 TURBO MONO ULTRA COMPACT SA, MLT 526 SA, MLT 526 TURBO COMPACT SA, MLT 526 TURBO MONO ULTRA SA
16	168491	Protection plate		2		MLT 526 MONO ULTRA COMPACT SA, MLT 526 COMPACT SA, MLT 526 TURBO SA, MLT 526 TURBO MONO ULTRA COMPACT SA, MLT 526 SA, MLT 526 TURBO COMPACT SA, MLT 526 TURBO MONO ULTRA SA
17	29481	Screw	HM6	2		MLT 526 MONO ULTRA COMPACT SA, MLT 526 COMPACT SA, MLT 526 TURBO SA, MLT 526 TURBO MONO ULTRA COMPACT SA, MLT 526 SA, MLT 526 TURBO COMPACT SA, MLT 526 TURBO MONO ULTRA SA

_SOUND PROOFING

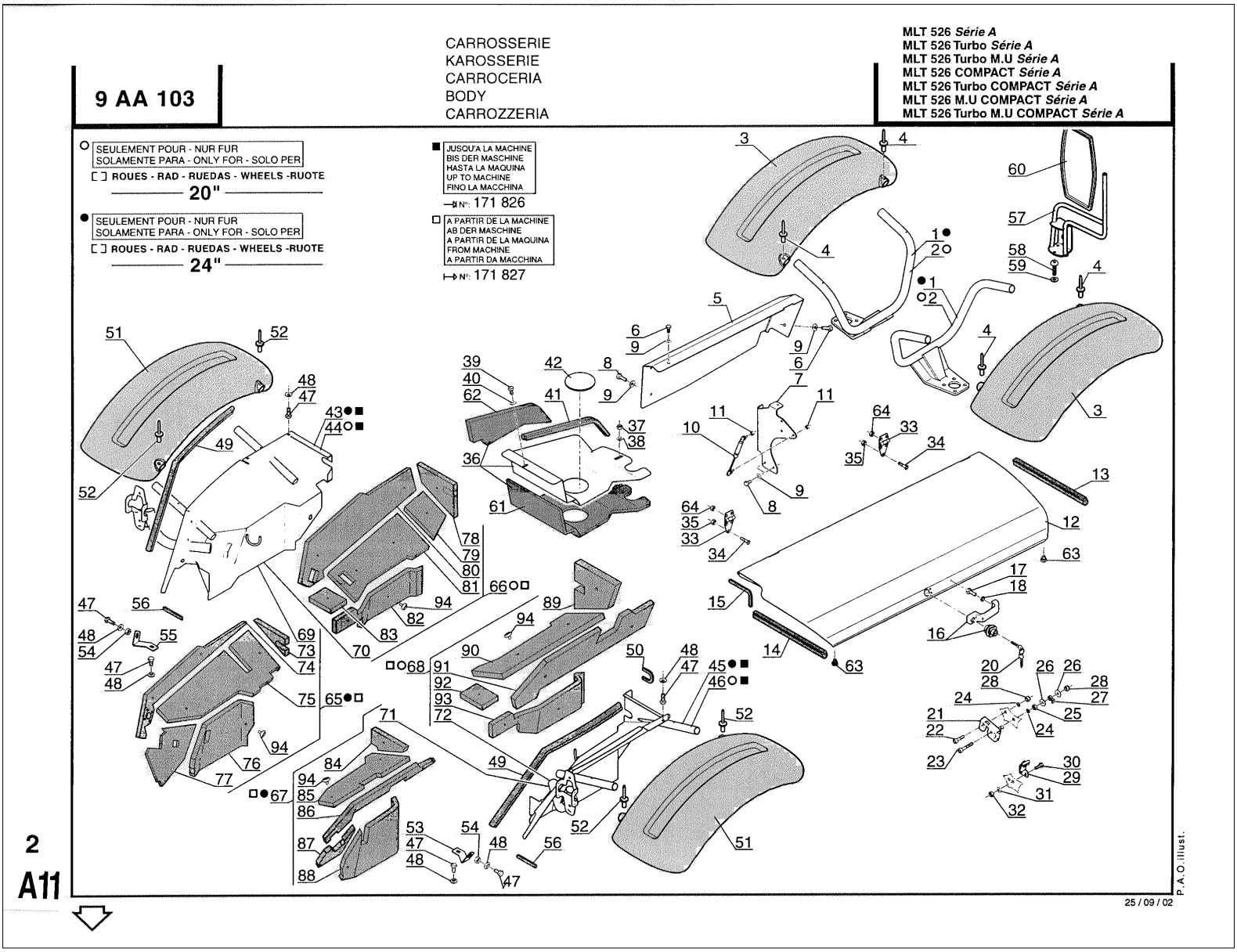

Позиция	№ детали	Название	Characteristics	К-во	Superseded PartNumber	Product Type
1	311253	Black front fender bracket		2		MLT 526 TURBO MONO ULTRA 24 SA, MLT 526 TURBO MONO ULTRA COMPACT SA, MLT 526 TURBO COMPACT SA, MLT 526 MONO ULTRA COMPACT SA, MLT 526 24 SA, MLT 526 COMPACT SA, MLT 526 TURBO SA, MLT 526 20 SA, MLT 526 TURBO MONO ULTRA 20 SA, MLT 526 TURBO 24 SA, MLT 526 SA, MLT 526 TURBO MONO ULTRA SA, MLT 526 TURBO 20 SA
2	311251	Black front fender bracket		2		MLT 526 TURBO MONO ULTRA 24 SA, MLT 526 TURBO MONO ULTRA COMPACT SA, MLT 526 TURBO COMPACT SA, MLT 526 MONO ULTRA COMPACT SA, MLT 526 24 SA, MLT 526 COMPACT SA, MLT 526 TURBO SA, MLT 526 20 SA, MLT 526 TURBO MONO ULTRA 20 SA, MLT 526 TURBO 24 SA, MLT 526 SA, MLT 526 TURBO MONO ULTRA SA, MLT 526 TURBO 20 SA
3	52502800	Fender		2		MLT 526 TURBO MONO ULTRA 24 SA, MLT 526 TURBO MONO ULTRA COMPACT SA, MLT 526 TURBO COMPACT SA, MLT 526 MONO ULTRA COMPACT SA, MLT 526 24 SA, MLT 526 COMPACT SA, MLT 526 TURBO SA, MLT 526 20 SA, MLT 526 TURBO MONO ULTRA 20 SA, MLT 526 TURBO 24 SA, MLT 526 SA, MLT 526 TURBO MONO ULTRA SA, MLT 526 TURBO 20 SA
4	77808	rivet	D4,8x18	4		MLT 526 TURBO MONO ULTRA 24 SA, MLT 526 TURBO MONO ULTRA COMPACT SA, MLT 526 TURBO COMPACT SA, MLT 526 MONO ULTRA COMPACT SA, MLT 526 24 SA, MLT 526 COMPACT SA, MLT 526 TURBO SA, MLT 526 20 SA, MLT 526 TURBO MONO ULTRA 20 SA, MLT 526 TURBO 24 SA, MLT 526 SA, MLT 526 TURBO MONO ULTRA SA, MLT 526 TURBO 20 SA
5	233889	Fastening plate		1		MLT 526 TURBO MONO ULTRA 24 SA, MLT 526 TURBO MONO ULTRA COMPACT SA, MLT 526 TURBO COMPACT SA, MLT 526 MONO ULTRA COMPACT SA, MLT 526 24 SA, MLT 526 COMPACT SA, MLT 526 TURBO SA, MLT 526 20 SA, MLT 526 TURBO MONO ULTRA 20 SA, MLT 526 TURBO 24 SA, MLT 526 SA, MLT 526 TURBO MONO ULTRA SA, MLT 526 TURBO 20 SA
6	54951	Screw	HM8	3		MLT 526 TURBO MONO ULTRA 24 SA, MLT 526 TURBO MONO ULTRA COMPACT SA, MLT 526 TURBO COMPACT SA, MLT 526 MONO ULTRA COMPACT SA, MLT 526 24 SA, MLT 526 COMPACT SA, MLT 526 TURBO SA, MLT 526 20 SA, MLT 526 TURBO MONO ULTRA 20 SA, MLT 526 TURBO 24 SA, MLT 526 SA, MLT 526 TURBO MONO ULTRA SA, MLT 526 TURBO 20 SA
7	232963	Air spring bracket		1		MLT 526 TURBO MONO ULTRA 24 SA, MLT 526 TURBO MONO ULTRA COMPACT SA, MLT 526 TURBO COMPACT SA, MLT 526 MONO ULTRA COMPACT SA, MLT 526 24 SA, MLT 526 COMPACT SA, MLT 526 TURBO SA, MLT 526 20 SA, MLT 526 TURBO MONO ULTRA 20 SA, MLT 526 TURBO 24 SA, MLT 526 SA, MLT 526 TURBO MONO ULTRA SA, MLT 526 TURBO 20 SA

Позиция	№ детали	Название	Characteristics	К-во	Superseded PartNumber	Product Type
8	54951	Screw	HM8	4		MLT 526 TURBO MONO ULTRA 24 SA, MLT 526 TURBO MONO ULTRA COMPACT SA, MLT 526 TURBO COMPACT SA, MLT 526 MONO ULTRA COMPACT SA, MLT 526 24 SA, MLT 526 COMPACT SA, MLT 526 TURBO SA, MLT 526 20 SA, MLT 526 TURBO MONO ULTRA 20 SA, MLT 526 TURBO 24 SA, MLT 526 SA, MLT 526 TURBO MONO ULTRA SA, MLT 526 TURBO 20 SA
9	63351	Flat washer	M8	7		MLT 526 TURBO MONO ULTRA 24 SA, MLT 526 TURBO MONO ULTRA COMPACT SA, MLT 526 TURBO COMPACT SA, MLT 526 MONO ULTRA COMPACT SA, MLT 526 24 SA, MLT 526 COMPACT SA, MLT 526 TURBO SA, MLT 526 20 SA, MLT 526 TURBO MONO ULTRA 20 SA, MLT 526 TURBO 24 SA, MLT 526 SA, MLT 526 TURBO MONO ULTRA SA, MLT 526 TURBO 20 SA
10	232525	Air spring		1		MLT 526 TURBO MONO ULTRA 24 SA, MLT 526 TURBO MONO ULTRA COMPACT SA, MLT 526 TURBO COMPACT SA, MLT 526 MONO ULTRA COMPACT SA, MLT 526 24 SA, MLT 526 COMPACT SA, MLT 526 TURBO SA, MLT 526 20 SA, MLT 526 TURBO MONO ULTRA 20 SA, MLT 526 TURBO 24 SA, MLT 526 SA, MLT 526 TURBO MONO ULTRA SA, MLT 526 TURBO 20 SA
11	54242	nut	M8	2		MLT 526 TURBO MONO ULTRA 24 SA, MLT 526 TURBO MONO ULTRA COMPACT SA, MLT 526 TURBO COMPACT SA, MLT 526 MONO ULTRA COMPACT SA, MLT 526 24 SA, MLT 526 COMPACT SA, MLT 526 TURBO SA, MLT 526 20 SA, MLT 526 TURBO MONO ULTRA 20 SA, MLT 526 TURBO 24 SA, MLT 526 SA, MLT 526 TURBO MONO ULTRA SA, MLT 526 TURBO 20 SA
12	232522	Bonnet		1		MLT 526 TURBO MONO ULTRA 24 SA, MLT 526 TURBO MONO ULTRA COMPACT SA, MLT 526 TURBO COMPACT SA, MLT 526 MONO ULTRA COMPACT SA, MLT 526 24 SA, MLT 526 COMPACT SA, MLT 526 TURBO SA, MLT 526 20 SA, MLT 526 TURBO MONO ULTRA 20 SA, MLT 526 TURBO 24 SA, MLT 526 SA, MLT 526 TURBO MONO ULTRA SA, MLT 526 TURBO 20 SA
13	246579	Profile seal		1	286473, 244698, 236565, 245566, 592408, 245565, 236024, 203803, 218560, 253263, 185555, 275497, 250065, 246560, 275496, 236569, 286471, 3235323MI, 193046, 233888, 286472	MLT 526 TURBO MONO ULTRA 24 SA, MLT 526 TURBO MONO ULTRA COMPACT SA, MLT 526 TURBO COMPACT SA, MLT 526 MONO ULTRA COMPACT SA, MLT 526 24 SA, MLT 526 COMPACT SA, MLT 526 TURBO SA, MLT 526 20 SA, MLT 526 TURBO MONO ULTRA 20 SA, MLT 526 TURBO 24 SA, MLT 526 SA, MLT 526 TURBO MONO ULTRA SA, MLT 526 TURBO 20 SA

Позиция	№ детали	Название	Characteristics	К-во	Superseded PartNumber	Product Type
14	246579	Profile seal		1	286473, 244698, 236565, 245566, 592408, 245565, 236024, 203803, 218560, 253263, 185555, 275497, 250065, 246560, 275496, 236569, 286471, 3235323MI, 193046, 233888, 286472	MLT 526 TURBO MONO ULTRA 24 SA, MLT 526 TURBO MONO ULTRA COMPACT SA, MLT 526 TURBO COMPACT SA, MLT 526 MONO ULTRA COMPACT SA, MLT 526 24 SA, MLT 526 COMPACT SA, MLT 526 TURBO SA, MLT 526 20 SA, MLT 526 TURBO MONO ULTRA 20 SA, MLT 526 TURBO 24 SA, MLT 526 SA, MLT 526 TURBO MONO ULTRA SA, MLT 526 TURBO 20 SA
15	242785	Weatherstrip		1	261121, 239023, 245302, 266125, 233990, 259896, 249011, 275794, 275795, 275495, 249573, 580973, 245376, 237449, 232477, 580972, 232478, 233886, 234238, 247182	MLT 526 TURBO MONO ULTRA 24 SA, MLT 526 TURBO MONO ULTRA COMPACT SA, MLT 526 TURBO COMPACT SA, MLT 526 MONO ULTRA COMPACT SA, MLT 526 24 SA, MLT 526 COMPACT SA, MLT 526 TURBO SA, MLT 526 20 SA, MLT 526 TURBO MONO ULTRA 20 SA, MLT 526 TURBO 24 SA, MLT 526 SA, MLT 526 TURBO MONO ULTRA SA, MLT 526 TURBO 20 SA
16	232523	Handle		1		MLT 526 TURBO MONO ULTRA 24 SA, MLT 526 TURBO MONO ULTRA COMPACT SA, MLT 526 TURBO COMPACT SA, MLT 526 MONO ULTRA COMPACT SA, MLT 526 24 SA, MLT 526 COMPACT SA, MLT 526 TURBO SA, MLT 526 20 SA, MLT 526 TURBO MONO ULTRA 20 SA, MLT 526 TURBO 24 SA, MLT 526 SA, MLT 526 TURBO MONO ULTRA SA, MLT 526 TURBO 20 SA
17	50896	Screw	HM6	3		MLT 526 TURBO MONO ULTRA 24 SA, MLT 526 TURBO MONO ULTRA COMPACT SA, MLT 526 TURBO COMPACT SA, MLT 526 MONO ULTRA COMPACT SA, MLT 526 24 SA, MLT 526 COMPACT SA, MLT 526 TURBO SA, MLT 526 20 SA, MLT 526 TURBO MONO ULTRA 20 SA, MLT 526 TURBO 24 SA, MLT 526 SA, MLT 526 TURBO MONO ULTRA SA, MLT 526 TURBO 20 SA
18	42316	Washer		3		MLT 526 TURBO MONO ULTRA 24 SA, MLT 526 TURBO MONO ULTRA COMPACT SA, MLT 526 TURBO COMPACT SA, MLT 526 MONO ULTRA COMPACT SA, MLT 526 24 SA, MLT 526 COMPACT SA, MLT 526 TURBO SA, MLT 526 20 SA, MLT 526 TURBO MONO ULTRA 20 SA, MLT 526 TURBO 24 SA, MLT 526 SA, MLT 526 TURBO MONO ULTRA SA, MLT 526 TURBO 20 SA

Позиция	№ детали	Название	Characteristics	К-во	Superseded PartNumber	Product Type
20	184818	key		2		MLT 526 TURBO MONO ULTRA 24 SA, MLT 526 TURBO MONO ULTRA COMPACT SA, MLT 526 TURBO COMPACT SA, MLT 526 MONO ULTRA COMPACT SA, MLT 526 24 SA, MLT 526 COMPACT SA, MLT 526 TURBO SA, MLT 526 20 SA, MLT 526 TURBO MONO ULTRA 20 SA, MLT 526 TURBO 24 SA, MLT 526 SA, MLT 526 TURBO MONO ULTRA SA, MLT 526 TURBO 20 SA
21	232524	Lock		1	A4117671A	MLT 526 TURBO MONO ULTRA 24 SA, MLT 526 TURBO MONO ULTRA COMPACT SA, MLT 526 TURBO COMPACT SA, MLT 526 MONO ULTRA COMPACT SA, MLT 526 24 SA, MLT 526 COMPACT SA, MLT 526 TURBO SA, MLT 526 20 SA, MLT 526 TURBO MONO ULTRA 20 SA, MLT 526 TURBO 24 SA, MLT 526 SA, MLT 526 TURBO MONO ULTRA SA, MLT 526 TURBO 20 SA
22	26957	Screw	M8	1		MLT 526 TURBO MONO ULTRA 24 SA, MLT 526 TURBO MONO ULTRA COMPACT SA, MLT 526 TURBO COMPACT SA, MLT 526 MONO ULTRA COMPACT SA, MLT 526 24 SA, MLT 526 COMPACT SA, MLT 526 TURBO SA, MLT 526 20 SA, MLT 526 TURBO MONO ULTRA 20 SA, MLT 526 TURBO 24 SA, MLT 526 SA, MLT 526 TURBO MONO ULTRA SA, MLT 526 TURBO 20 SA
23	5324	Screw	M8	1		MLT 526 TURBO MONO ULTRA 24 SA, MLT 526 TURBO MONO ULTRA COMPACT SA, MLT 526 TURBO COMPACT SA, MLT 526 MONO ULTRA COMPACT SA, MLT 526 24 SA, MLT 526 COMPACT SA, MLT 526 TURBO SA, MLT 526 20 SA, MLT 526 TURBO MONO ULTRA 20 SA, MLT 526 TURBO 24 SA, MLT 526 SA, MLT 526 TURBO MONO ULTRA SA, MLT 526 TURBO 20 SA
24	42325	washer		2		MLT 526 TURBO MONO ULTRA 24 SA, MLT 526 TURBO MONO ULTRA COMPACT SA, MLT 526 TURBO COMPACT SA, MLT 526 MONO ULTRA COMPACT SA, MLT 526 24 SA, MLT 526 COMPACT SA, MLT 526 TURBO SA, MLT 526 20 SA, MLT 526 TURBO MONO ULTRA 20 SA, MLT 526 TURBO 24 SA, MLT 526 SA, MLT 526 TURBO MONO ULTRA SA, MLT 526 TURBO 20 SA
25	58528	nut	M8	1		MLT 526 TURBO MONO ULTRA 24 SA, MLT 526 TURBO MONO ULTRA COMPACT SA, MLT 526 TURBO COMPACT SA, MLT 526 MONO ULTRA COMPACT SA, MLT 526 24 SA, MLT 526 COMPACT SA, MLT 526 TURBO SA, MLT 526 20 SA, MLT 526 TURBO MONO ULTRA 20 SA, MLT 526 TURBO 24 SA, MLT 526 SA, MLT 526 TURBO MONO ULTRA SA, MLT 526 TURBO 20 SA
26	61674	washer	M8	2		MLT 526 TURBO MONO ULTRA 24 SA, MLT 526 TURBO MONO ULTRA COMPACT SA, MLT 526 TURBO COMPACT SA, MLT 526 MONO ULTRA COMPACT SA, MLT 526 24 SA, MLT 526 COMPACT SA, MLT 526 TURBO SA, MLT 526 20 SA, MLT 526 TURBO MONO ULTRA 20 SA, MLT 526 TURBO 24 SA, MLT 526 SA, MLT 526 TURBO MONO ULTRA SA, MLT 526 TURBO 20 SA

Позиция	№ детали	Название	Characteristics	К-во	Superseded PartNumber	Product Type
27	240772	Counter		1		MLT 526 TURBO MONO ULTRA 24 SA, MLT 526 TURBO MONO ULTRA COMPACT SA, MLT 526 TURBO COMPACT SA, MLT 526 MONO ULTRA COMPACT SA, MLT 526 24 SA, MLT 526 COMPACT SA, MLT 526 TURBO SA, MLT 526 20 SA, MLT 526 TURBO MONO ULTRA 20 SA, MLT 526 TURBO 24 SA, MLT 526 SA, MLT 526 TURBO MONO ULTRA SA, MLT 526 TURBO 20 SA
28	54242	nut	M8	2		MLT 526 TURBO MONO ULTRA 24 SA, MLT 526 TURBO MONO ULTRA COMPACT SA, MLT 526 TURBO COMPACT SA, MLT 526 MONO ULTRA COMPACT SA, MLT 526 24 SA, MLT 526 COMPACT SA, MLT 526 TURBO SA, MLT 526 20 SA, MLT 526 TURBO MONO ULTRA 20 SA, MLT 526 TURBO 24 SA, MLT 526 SA, MLT 526 TURBO MONO ULTRA SA, MLT 526 TURBO 20 SA
29	232967	Bonnet clip		1		MLT 526 TURBO MONO ULTRA 24 SA, MLT 526 TURBO MONO ULTRA COMPACT SA, MLT 526 TURBO COMPACT SA, MLT 526 MONO ULTRA COMPACT SA, MLT 526 24 SA, MLT 526 COMPACT SA, MLT 526 TURBO SA, MLT 526 20 SA, MLT 526 TURBO MONO ULTRA 20 SA, MLT 526 TURBO 24 SA, MLT 526 SA, MLT 526 TURBO MONO ULTRA SA, MLT 526 TURBO 20 SA
30	54951	Screw	HM8	2		MLT 526 TURBO MONO ULTRA 24 SA, MLT 526 TURBO MONO ULTRA COMPACT SA, MLT 526 TURBO COMPACT SA, MLT 526 MONO ULTRA COMPACT SA, MLT 526 24 SA, MLT 526 COMPACT SA, MLT 526 TURBO SA, MLT 526 20 SA, MLT 526 TURBO MONO ULTRA 20 SA, MLT 526 TURBO 24 SA, MLT 526 SA, MLT 526 TURBO MONO ULTRA SA, MLT 526 TURBO 20 SA
31	63351	Flat washer	M8	2		MLT 526 TURBO MONO ULTRA 24 SA, MLT 526 TURBO MONO ULTRA COMPACT SA, MLT 526 TURBO COMPACT SA, MLT 526 MONO ULTRA COMPACT SA, MLT 526 24 SA, MLT 526 COMPACT SA, MLT 526 TURBO SA, MLT 526 20 SA, MLT 526 TURBO MONO ULTRA 20 SA, MLT 526 TURBO 24 SA, MLT 526 SA, MLT 526 TURBO MONO ULTRA SA, MLT 526 TURBO 20 SA
32	58528	nut	M8	2		MLT 526 TURBO MONO ULTRA 24 SA, MLT 526 TURBO MONO ULTRA COMPACT SA, MLT 526 TURBO COMPACT SA, MLT 526 MONO ULTRA COMPACT SA, MLT 526 24 SA, MLT 526 COMPACT SA, MLT 526 TURBO SA, MLT 526 20 SA, MLT 526 TURBO MONO ULTRA 20 SA, MLT 526 TURBO 24 SA, MLT 526 SA, MLT 526 TURBO MONO ULTRA SA, MLT 526 TURBO 20 SA
33	184828	hinge		2		MLT 526 TURBO MONO ULTRA 24 SA, MLT 526 TURBO MONO ULTRA COMPACT SA, MLT 526 TURBO COMPACT SA, MLT 526 MONO ULTRA COMPACT SA, MLT 526 24 SA, MLT 526 COMPACT SA, MLT 526 TURBO SA, MLT 526 20 SA, MLT 526 TURBO MONO ULTRA 20 SA, MLT 526 TURBO 24 SA, MLT 526 SA, MLT 526 TURBO MONO ULTRA SA, MLT 526 TURBO 20 SA

Позиция	№ детали	Название	Characteristics	К-во	Superseded PartNumber	Product Type
34	61975	Screw	M6	10		MLT 526 TURBO MONO ULTRA 24 SA, MLT 526 TURBO MONO ULTRA COMPACT SA, MLT 526 TURBO COMPACT SA, MLT 526 MONO ULTRA COMPACT SA, MLT 526 24 SA, MLT 526 COMPACT SA, MLT 526 TURBO SA, MLT 526 20 SA, MLT 526 TURBO MONO ULTRA 20 SA, MLT 526 TURBO 24 SA, MLT 526 SA, MLT 526 TURBO MONO ULTRA SA, MLT 526 TURBO 20 SA
35	202559	Nut	M6	6		MLT 526 TURBO MONO ULTRA 24 SA, MLT 526 TURBO MONO ULTRA COMPACT SA, MLT 526 TURBO COMPACT SA, MLT 526 MONO ULTRA COMPACT SA, MLT 526 24 SA, MLT 526 COMPACT SA, MLT 526 TURBO SA, MLT 526 20 SA, MLT 526 TURBO MONO ULTRA 20 SA, MLT 526 TURBO 24 SA, MLT 526 SA, MLT 526 TURBO MONO ULTRA SA, MLT 526 TURBO 20 SA
36	235038	Housing		1		MLT 526 TURBO MONO ULTRA 24 SA, MLT 526 TURBO MONO ULTRA COMPACT SA, MLT 526 TURBO COMPACT SA, MLT 526 MONO ULTRA COMPACT SA, MLT 526 24 SA, MLT 526 COMPACT SA, MLT 526 TURBO SA, MLT 526 20 SA, MLT 526 TURBO MONO ULTRA 20 SA, MLT 526 TURBO 24 SA, MLT 526 SA, MLT 526 TURBO MONO ULTRA SA, MLT 526 TURBO 20 SA
37	58528	nut	M8	1		MLT 526 TURBO MONO ULTRA 24 SA, MLT 526 TURBO MONO ULTRA COMPACT SA, MLT 526 TURBO COMPACT SA, MLT 526 MONO ULTRA COMPACT SA, MLT 526 24 SA, MLT 526 COMPACT SA, MLT 526 TURBO SA, MLT 526 20 SA, MLT 526 TURBO MONO ULTRA 20 SA, MLT 526 TURBO 24 SA, MLT 526 SA, MLT 526 TURBO MONO ULTRA SA, MLT 526 TURBO 20 SA
38	63351	Flat washer	M8	1		MLT 526 TURBO MONO ULTRA 24 SA, MLT 526 TURBO MONO ULTRA COMPACT SA, MLT 526 TURBO COMPACT SA, MLT 526 MONO ULTRA COMPACT SA, MLT 526 24 SA, MLT 526 COMPACT SA, MLT 526 TURBO SA, MLT 526 20 SA, MLT 526 TURBO MONO ULTRA 20 SA, MLT 526 TURBO 24 SA, MLT 526 SA, MLT 526 TURBO MONO ULTRA SA, MLT 526 TURBO 20 SA
39	54951	Screw	HM8	1		MLT 526 TURBO MONO ULTRA 24 SA, MLT 526 TURBO MONO ULTRA COMPACT SA, MLT 526 TURBO COMPACT SA, MLT 526 MONO ULTRA COMPACT SA, MLT 526 24 SA, MLT 526 COMPACT SA, MLT 526 TURBO SA, MLT 526 20 SA, MLT 526 TURBO MONO ULTRA 20 SA, MLT 526 TURBO 24 SA, MLT 526 SA, MLT 526 TURBO MONO ULTRA SA, MLT 526 TURBO 20 SA
40	63351	Flat washer	M8	1		MLT 526 TURBO MONO ULTRA 24 SA, MLT 526 TURBO MONO ULTRA COMPACT SA, MLT 526 TURBO COMPACT SA, MLT 526 MONO ULTRA COMPACT SA, MLT 526 24 SA, MLT 526 COMPACT SA, MLT 526 TURBO SA, MLT 526 20 SA, MLT 526 TURBO MONO ULTRA 20 SA, MLT 526 TURBO 24 SA, MLT 526 SA, MLT 526 TURBO MONO ULTRA SA, MLT 526 TURBO 20 SA

Позиция	№ детали	Название	Characteristics	К-во	Superseded PartNumber	Product Type
41	250527	Profile seal	L960	1		MLT 526 TURBO MONO ULTRA 24 SA, MLT 526 TURBO MONO ULTRA COMPACT SA, MLT 526 TURBO COMPACT SA, MLT 526 MONO ULTRA COMPACT SA, MLT 526 24 SA, MLT 526 COMPACT SA, MLT 526 TURBO SA, MLT 526 20 SA, MLT 526 TURBO MONO ULTRA 20 SA, MLT 526 TURBO 24 SA, MLT 526 SA, MLT 526 TURBO MONO ULTRA SA, MLT 526 TURBO 20 SA
42	212235	plug		1		MLT 526 TURBO MONO ULTRA 24 SA, MLT 526 TURBO MONO ULTRA COMPACT SA, MLT 526 TURBO COMPACT SA, MLT 526 MONO ULTRA COMPACT SA, MLT 526 24 SA, MLT 526 COMPACT SA, MLT 526 TURBO SA, MLT 526 20 SA, MLT 526 TURBO MONO ULTRA 20 SA, MLT 526 TURBO 24 SA, MLT 526 SA, MLT 526 TURBO MONO ULTRA SA, MLT 526 TURBO 20 SA
43	240098	L.H. rear fender bracket		0		MLT 526 SA
43	240098	L.H. rear fender bracket		1		MLT 526 MONO ULTRA COMPACT SA, MLT 526 24 SA, MLT 526 COMPACT SA, MLT 526 TURBO SA, MLT 526 TURBO MONO ULTRA 24 SA, MLT 526 20 SA, MLT 526 TURBO MONO ULTRA 20 SA, MLT 526 TURBO 24 SA, MLT 526 TURBO MONO ULTRA COMPACT SA, MLT 526 TURBO COMPACT SA, MLT 526 TURBO MONO ULTRA SA, MLT 526 TURBO 20 SA
44	239996	L.H. rear fender bracket		1		MLT 526 TURBO MONO ULTRA 24 SA, MLT 526 TURBO MONO ULTRA COMPACT SA, MLT 526 TURBO COMPACT SA, MLT 526 MONO ULTRA COMPACT SA, MLT 526 24 SA, MLT 526 COMPACT SA, MLT 526 TURBO SA, MLT 526 20 SA, MLT 526 TURBO MONO ULTRA 20 SA, MLT 526 TURBO 24 SA, MLT 526 SA, MLT 526 TURBO MONO ULTRA SA, MLT 526 TURBO 20 SA
45	240097	R.H. rear fender bracket		0		MLT 526 SA
45	240097	R.H. rear fender bracket		1		MLT 526 MONO ULTRA COMPACT SA, MLT 526 24 SA, MLT 526 COMPACT SA, MLT 526 TURBO SA, MLT 526 TURBO MONO ULTRA 24 SA, MLT 526 20 SA, MLT 526 TURBO MONO ULTRA 20 SA, MLT 526 TURBO 24 SA, MLT 526 TURBO MONO ULTRA COMPACT SA, MLT 526 TURBO COMPACT SA, MLT 526 TURBO MONO ULTRA SA, MLT 526 TURBO 20 SA
46	240002	R.H. rear fender bracket		1		MLT 526 TURBO MONO ULTRA 24 SA, MLT 526 TURBO MONO ULTRA COMPACT SA, MLT 526 TURBO COMPACT SA, MLT 526 MONO ULTRA COMPACT SA, MLT 526 24 SA, MLT 526 COMPACT SA, MLT 526 TURBO SA, MLT 526 20 SA, MLT 526 TURBO MONO ULTRA 20 SA, MLT 526 TURBO 24 SA, MLT 526 SA, MLT 526 TURBO MONO ULTRA SA, MLT 526 TURBO 20 SA
47	63727	screw	HM10	10		MLT 526 TURBO MONO ULTRA 24 SA, MLT 526 TURBO MONO ULTRA COMPACT SA, MLT 526 TURBO COMPACT SA, MLT 526 MONO ULTRA COMPACT SA, MLT 526 24 SA, MLT 526 COMPACT SA, MLT 526 TURBO SA, MLT 526 20 SA, MLT 526 TURBO MONO ULTRA 20 SA, MLT 526 TURBO 24 SA, MLT 526 SA, MLT 526 TURBO MONO ULTRA SA, MLT 526 TURBO 20 SA

Позиция	№ детали	Название	Characteristics	К-во	Superseded PartNumber	Product Type
48	183026	JZC washer	M10	10		MLT 526 TURBO MONO ULTRA 24 SA, MLT 526 TURBO MONO ULTRA COMPACT SA, MLT 526 TURBO COMPACT SA, MLT 526 MONO ULTRA COMPACT SA, MLT 526 24 SA, MLT 526 COMPACT SA, MLT 526 TURBO SA, MLT 526 20 SA, MLT 526 TURBO MONO ULTRA 20 SA, MLT 526 TURBO 24 SA, MLT 526 SA, MLT 526 TURBO MONO ULTRA SA, MLT 526 TURBO 20 SA
49	227004	Profile seal		2	209195, 237982, 518435, 205707, 519234, 593443, 593444, 206982, 594154, 227005, 250064, 227006, 246561, 233916, 599011, 228025, 247135, 220064, 218559	MLT 526 TURBO MONO ULTRA 24 SA, MLT 526 TURBO MONO ULTRA COMPACT SA, MLT 526 TURBO COMPACT SA, MLT 526 MONO ULTRA COMPACT SA, MLT 526 24 SA, MLT 526 COMPACT SA, MLT 526 TURBO SA, MLT 526 20 SA, MLT 526 TURBO MONO ULTRA 20 SA, MLT 526 TURBO 24 SA, MLT 526 SA, MLT 526 TURBO MONO ULTRA SA, MLT 526 TURBO 20 SA
50	242785	Weatherstrip		1	261121, 239023, 245302, 266125, 233990, 259896, 249011, 275794, 275795, 275495, 249573, 580973, 245376, 237449, 232477, 580972, 232478, 233886, 234238, 247182	MLT 526 TURBO MONO ULTRA 24 SA, MLT 526 TURBO MONO ULTRA COMPACT SA, MLT 526 TURBO COMPACT SA, MLT 526 MONO ULTRA COMPACT SA, MLT 526 24 SA, MLT 526 COMPACT SA, MLT 526 TURBO SA, MLT 526 20 SA, MLT 526 TURBO MONO ULTRA 20 SA, MLT 526 TURBO 24 SA, MLT 526 SA, MLT 526 TURBO MONO ULTRA SA, MLT 526 TURBO 20 SA
51	52502800	Fender		2		MLT 526 TURBO MONO ULTRA 24 SA, MLT 526 TURBO MONO ULTRA COMPACT SA, MLT 526 TURBO COMPACT SA, MLT 526 MONO ULTRA COMPACT SA, MLT 526 24 SA, MLT 526 COMPACT SA, MLT 526 TURBO SA, MLT 526 20 SA, MLT 526 TURBO MONO ULTRA 20 SA, MLT 526 TURBO 24 SA, MLT 526 SA, MLT 526 TURBO MONO ULTRA SA, MLT 526 TURBO 20 SA
52	77808	rivet	D4,8x18	4		MLT 526 TURBO MONO ULTRA 24 SA, MLT 526 TURBO MONO ULTRA COMPACT SA, MLT 526 TURBO COMPACT SA, MLT 526 MONO ULTRA COMPACT SA, MLT 526 24 SA, MLT 526 COMPACT SA, MLT 526 TURBO SA, MLT 526 20 SA, MLT 526 TURBO MONO ULTRA 20 SA, MLT 526 TURBO 24 SA, MLT 526 SA, MLT 526 TURBO MONO ULTRA SA, MLT 526 TURBO 20 SA
53	235464	Fastening lug		1		MLT 526 TURBO MONO ULTRA 24 SA, MLT 526 TURBO MONO ULTRA COMPACT SA, MLT 526 TURBO COMPACT SA, MLT 526 MONO ULTRA COMPACT SA, MLT 526 24 SA, MLT 526 COMPACT SA, MLT 526 TURBO SA, MLT 526 20 SA, MLT 526 TURBO MONO ULTRA 20 SA, MLT 526 TURBO 24 SA, MLT 526 SA, MLT 526 TURBO MONO ULTRA SA, MLT 526 TURBO 20 SA

Позиция	№ детали	Название	Characteristics	К-во	Superseded PartNumber	Product Type
54	56354	Nut	M10	2		MLT 526 TURBO MONO ULTRA 24 SA, MLT 526 TURBO MONO ULTRA COMPACT SA, MLT 526 TURBO COMPACT SA, MLT 526 MONO ULTRA COMPACT SA, MLT 526 24 SA, MLT 526 COMPACT SA, MLT 526 TURBO SA, MLT 526 20 SA, MLT 526 TURBO MONO ULTRA 20 SA, MLT 526 TURBO 24 SA, MLT 526 SA, MLT 526 TURBO MONO ULTRA SA, MLT 526 TURBO 20 SA
55	235465	Fastening lug		1		MLT 526 TURBO MONO ULTRA 24 SA, MLT 526 TURBO MONO ULTRA COMPACT SA, MLT 526 TURBO COMPACT SA, MLT 526 MONO ULTRA COMPACT SA, MLT 526 24 SA, MLT 526 COMPACT SA, MLT 526 TURBO SA, MLT 526 20 SA, MLT 526 TURBO MONO ULTRA 20 SA, MLT 526 TURBO 24 SA, MLT 526 SA, MLT 526 TURBO MONO ULTRA SA, MLT 526 TURBO 20 SA
56	228575	Profile seal		0	242006, 242005, 261123, 282817, 286272	MLT 526 SA
56	228575	Profile seal		1	242006, 242005, 261123, 282817, 286272	MLT 526 MONO ULTRA COMPACT SA, MLT 526 24 SA, MLT 526 COMPACT SA, MLT 526 TURBO SA, MLT 526 TURBO MONO ULTRA 24 SA, MLT 526 20 SA, MLT 526 TURBO MONO ULTRA 20 SA, MLT 526 TURBO 24 SA, MLT 526 TURBO MONO ULTRA COMPACT SA, MLT 526 TURBO COMPACT SA, MLT 526 TURBO MONO ULTRA SA, MLT 526 TURBO 20 SA
57	226571	Rearview mirror bracket		1		MLT 526 TURBO MONO ULTRA 24 SA, MLT 526 TURBO MONO ULTRA COMPACT SA, MLT 526 TURBO COMPACT SA, MLT 526 MONO ULTRA COMPACT SA, MLT 526 24 SA, MLT 526 COMPACT SA, MLT 526 TURBO SA, MLT 526 20 SA, MLT 526 TURBO MONO ULTRA 20 SA, MLT 526 TURBO 24 SA, MLT 526 SA, MLT 526 TURBO MONO ULTRA SA, MLT 526 TURBO 20 SA
58	228363	Black screw	M8	3		MLT 526 TURBO MONO ULTRA 24 SA, MLT 526 TURBO MONO ULTRA COMPACT SA, MLT 526 TURBO COMPACT SA, MLT 526 MONO ULTRA COMPACT SA, MLT 526 24 SA, MLT 526 COMPACT SA, MLT 526 TURBO SA, MLT 526 20 SA, MLT 526 TURBO MONO ULTRA 20 SA, MLT 526 TURBO 24 SA, MLT 526 SA, MLT 526 TURBO MONO ULTRA SA, MLT 526 TURBO 20 SA
59	61674	washer	M8	3		MLT 526 TURBO MONO ULTRA 24 SA, MLT 526 TURBO MONO ULTRA COMPACT SA, MLT 526 TURBO COMPACT SA, MLT 526 MONO ULTRA COMPACT SA, MLT 526 24 SA, MLT 526 COMPACT SA, MLT 526 TURBO SA, MLT 526 20 SA, MLT 526 TURBO MONO ULTRA 20 SA, MLT 526 TURBO 24 SA, MLT 526 SA, MLT 526 TURBO MONO ULTRA SA, MLT 526 TURBO 20 SA
60	74367	mirror		1		MLT 526 TURBO MONO ULTRA 24 SA, MLT 526 TURBO MONO ULTRA COMPACT SA, MLT 526 TURBO COMPACT SA, MLT 526 MONO ULTRA COMPACT SA, MLT 526 24 SA, MLT 526 COMPACT SA, MLT 526 TURBO SA, MLT 526 20 SA, MLT 526 TURBO MONO ULTRA 20 SA, MLT 526 TURBO 24 SA, MLT 526 SA, MLT 526 TURBO MONO ULTRA SA, MLT 526 TURBO 20 SA

Позиция	№ детали	Название	Characteristics	К-во	Superseded PartNumber	Product Type
61	235039	Sound proofing foam		1		MLT 526 TURBO MONO ULTRA 24 SA, MLT 526 TURBO MONO ULTRA COMPACT SA, MLT 526 TURBO COMPACT SA, MLT 526 MONO ULTRA COMPACT SA, MLT 526 24 SA, MLT 526 COMPACT SA, MLT 526 TURBO SA, MLT 526 20 SA, MLT 526 TURBO MONO ULTRA 20 SA, MLT 526 TURBO 24 SA, MLT 526 SA, MLT 526 TURBO MONO ULTRA SA, MLT 526 TURBO 20 SA
62	235040	Sound proofing foam		1		MLT 526 TURBO MONO ULTRA 24 SA, MLT 526 TURBO MONO ULTRA COMPACT SA, MLT 526 TURBO COMPACT SA, MLT 526 MONO ULTRA COMPACT SA, MLT 526 24 SA, MLT 526 COMPACT SA, MLT 526 TURBO SA, MLT 526 20 SA, MLT 526 TURBO MONO ULTRA 20 SA, MLT 526 TURBO 24 SA, MLT 526 SA, MLT 526 TURBO MONO ULTRA SA, MLT 526 TURBO 20 SA
63	77764	spacer		2		MLT 526 TURBO MONO ULTRA 24 SA, MLT 526 TURBO MONO ULTRA COMPACT SA, MLT 526 TURBO COMPACT SA, MLT 526 MONO ULTRA COMPACT SA, MLT 526 24 SA, MLT 526 COMPACT SA, MLT 526 TURBO SA, MLT 526 20 SA, MLT 526 TURBO MONO ULTRA 20 SA, MLT 526 TURBO 24 SA, MLT 526 SA, MLT 526 TURBO MONO ULTRA SA, MLT 526 TURBO 20 SA
64	204665	Nut		4		MLT 526 TURBO MONO ULTRA 24 SA, MLT 526 TURBO MONO ULTRA COMPACT SA, MLT 526 TURBO COMPACT SA, MLT 526 MONO ULTRA COMPACT SA, MLT 526 24 SA, MLT 526 COMPACT SA, MLT 526 TURBO SA, MLT 526 20 SA, MLT 526 TURBO MONO ULTRA 20 SA, MLT 526 TURBO 24 SA, MLT 526 SA, MLT 526 TURBO MONO ULTRA SA, MLT 526 TURBO 20 SA
65	240100	Sound L.H. rear fender bracket		1		MLT 526 TURBO MONO ULTRA 24 SA, MLT 526 TURBO MONO ULTRA COMPACT SA, MLT 526 TURBO COMPACT SA, MLT 526 MONO ULTRA COMPACT SA, MLT 526 24 SA, MLT 526 COMPACT SA, MLT 526 TURBO SA, MLT 526 20 SA, MLT 526 TURBO MONO ULTRA 20 SA, MLT 526 TURBO 24 SA, MLT 526 SA, MLT 526 TURBO MONO ULTRA SA, MLT 526 TURBO 20 SA
66	239997	Sound L.H. rear fender bracket		1		MLT 526 TURBO MONO ULTRA 24 SA, MLT 526 TURBO MONO ULTRA COMPACT SA, MLT 526 TURBO COMPACT SA, MLT 526 MONO ULTRA COMPACT SA, MLT 526 24 SA, MLT 526 COMPACT SA, MLT 526 TURBO SA, MLT 526 20 SA, MLT 526 TURBO MONO ULTRA 20 SA, MLT 526 TURBO 24 SA, MLT 526 SA, MLT 526 TURBO MONO ULTRA SA, MLT 526 TURBO 20 SA
67	240099	Sound R.H. rear fender bracket		1		MLT 526 TURBO MONO ULTRA 24 SA, MLT 526 TURBO MONO ULTRA COMPACT SA, MLT 526 TURBO COMPACT SA, MLT 526 MONO ULTRA COMPACT SA, MLT 526 24 SA, MLT 526 COMPACT SA, MLT 526 TURBO SA, MLT 526 20 SA, MLT 526 TURBO MONO ULTRA 20 SA, MLT 526 TURBO 24 SA, MLT 526 SA, MLT 526 TURBO MONO ULTRA SA, MLT 526 TURBO 20 SA

Позиция	№ детали	Название	Characteristics	К-во	Superseded PartNumber	Product Type
68	240003	Sound R.H. rear fender bracket		1		MLT 526 TURBO MONO ULTRA 24 SA, MLT 526 TURBO MONO ULTRA COMPACT SA, MLT 526 TURBO COMPACT SA, MLT 526 MONO ULTRA COMPACT SA, MLT 526 24 SA, MLT 526 COMPACT SA, MLT 526 TURBO SA, MLT 526 20 SA, MLT 526 TURBO MONO ULTRA 20 SA, MLT 526 TURBO 24 SA, MLT 526 SA, MLT 526 TURBO MONO ULTRA SA, MLT 526 TURBO 20 SA
69	240098	L.H. rear fender bracket		1		MLT 526 TURBO MONO ULTRA 24 SA, MLT 526 TURBO MONO ULTRA COMPACT SA, MLT 526 TURBO COMPACT SA, MLT 526 MONO ULTRA COMPACT SA, MLT 526 24 SA, MLT 526 COMPACT SA, MLT 526 TURBO SA, MLT 526 20 SA, MLT 526 TURBO MONO ULTRA 20 SA, MLT 526 TURBO 24 SA, MLT 526 SA, MLT 526 TURBO MONO ULTRA SA, MLT 526 TURBO 20 SA
70	239996	L.H. rear fender bracket		1		MLT 526 TURBO MONO ULTRA 24 SA, MLT 526 TURBO MONO ULTRA COMPACT SA, MLT 526 TURBO COMPACT SA, MLT 526 MONO ULTRA COMPACT SA, MLT 526 24 SA, MLT 526 COMPACT SA, MLT 526 TURBO SA, MLT 526 20 SA, MLT 526 TURBO MONO ULTRA 20 SA, MLT 526 TURBO 24 SA, MLT 526 SA, MLT 526 TURBO MONO ULTRA SA, MLT 526 TURBO 20 SA
71	240097	R.H. rear fender bracket		1		MLT 526 TURBO MONO ULTRA 24 SA, MLT 526 TURBO MONO ULTRA COMPACT SA, MLT 526 TURBO COMPACT SA, MLT 526 MONO ULTRA COMPACT SA, MLT 526 24 SA, MLT 526 COMPACT SA, MLT 526 TURBO SA, MLT 526 20 SA, MLT 526 TURBO MONO ULTRA 20 SA, MLT 526 TURBO 24 SA, MLT 526 SA, MLT 526 TURBO MONO ULTRA SA, MLT 526 TURBO 20 SA
72	240002	R.H. rear fender bracket		1		MLT 526 TURBO MONO ULTRA 24 SA, MLT 526 TURBO MONO ULTRA COMPACT SA, MLT 526 TURBO COMPACT SA, MLT 526 MONO ULTRA COMPACT SA, MLT 526 24 SA, MLT 526 COMPACT SA, MLT 526 TURBO SA, MLT 526 20 SA, MLT 526 TURBO MONO ULTRA 20 SA, MLT 526 TURBO 24 SA, MLT 526 SA, MLT 526 TURBO MONO ULTRA SA, MLT 526 TURBO 20 SA
73	240070	Sound proofing foam		1		MLT 526 TURBO MONO ULTRA 24 SA, MLT 526 TURBO MONO ULTRA COMPACT SA, MLT 526 TURBO COMPACT SA, MLT 526 MONO ULTRA COMPACT SA, MLT 526 24 SA, MLT 526 COMPACT SA, MLT 526 TURBO SA, MLT 526 20 SA, MLT 526 TURBO MONO ULTRA 20 SA, MLT 526 TURBO 24 SA, MLT 526 SA, MLT 526 TURBO MONO ULTRA SA, MLT 526 TURBO 20 SA
74	240069	Sound proofing foam		1		MLT 526 TURBO MONO ULTRA 24 SA, MLT 526 TURBO MONO ULTRA COMPACT SA, MLT 526 TURBO COMPACT SA, MLT 526 MONO ULTRA COMPACT SA, MLT 526 24 SA, MLT 526 COMPACT SA, MLT 526 TURBO SA, MLT 526 20 SA, MLT 526 TURBO MONO ULTRA 20 SA, MLT 526 TURBO 24 SA, MLT 526 SA, MLT 526 TURBO MONO ULTRA SA, MLT 526 TURBO 20 SA

Позиция	№ детали	Название	Characteristics	К-во	Superseded PartNumber	Product Type
75	240067	Sound proofing foam		1		MLT 526 TURBO MONO ULTRA 24 SA, MLT 526 TURBO MONO ULTRA COMPACT SA, MLT 526 TURBO COMPACT SA, MLT 526 MONO ULTRA COMPACT SA, MLT 526 24 SA, MLT 526 COMPACT SA, MLT 526 TURBO SA, MLT 526 20 SA, MLT 526 TURBO MONO ULTRA 20 SA, MLT 526 TURBO 24 SA, MLT 526 SA, MLT 526 TURBO MONO ULTRA SA, MLT 526 TURBO 20 SA
76	240072	Sound proofing foam		1		MLT 526 TURBO MONO ULTRA 24 SA, MLT 526 TURBO MONO ULTRA COMPACT SA, MLT 526 TURBO COMPACT SA, MLT 526 MONO ULTRA COMPACT SA, MLT 526 24 SA, MLT 526 COMPACT SA, MLT 526 TURBO SA, MLT 526 20 SA, MLT 526 TURBO MONO ULTRA 20 SA, MLT 526 TURBO 24 SA, MLT 526 SA, MLT 526 TURBO MONO ULTRA SA, MLT 526 TURBO 20 SA
77	240068	Sound proofing foam		1		MLT 526 TURBO MONO ULTRA 24 SA, MLT 526 TURBO MONO ULTRA COMPACT SA, MLT 526 TURBO COMPACT SA, MLT 526 MONO ULTRA COMPACT SA, MLT 526 24 SA, MLT 526 COMPACT SA, MLT 526 TURBO SA, MLT 526 20 SA, MLT 526 TURBO MONO ULTRA 20 SA, MLT 526 TURBO 24 SA, MLT 526 SA, MLT 526 TURBO MONO ULTRA SA, MLT 526 TURBO 20 SA
78	239993	Sound proofing foam		1		MLT 526 TURBO MONO ULTRA 24 SA, MLT 526 TURBO MONO ULTRA COMPACT SA, MLT 526 TURBO COMPACT SA, MLT 526 MONO ULTRA COMPACT SA, MLT 526 24 SA, MLT 526 COMPACT SA, MLT 526 TURBO SA, MLT 526 20 SA, MLT 526 TURBO MONO ULTRA 20 SA, MLT 526 TURBO 24 SA, MLT 526 SA, MLT 526 TURBO MONO ULTRA SA, MLT 526 TURBO 20 SA
79	239992	Sound proofing foam		1		MLT 526 TURBO MONO ULTRA 24 SA, MLT 526 TURBO MONO ULTRA COMPACT SA, MLT 526 TURBO COMPACT SA, MLT 526 MONO ULTRA COMPACT SA, MLT 526 24 SA, MLT 526 COMPACT SA, MLT 526 TURBO SA, MLT 526 20 SA, MLT 526 TURBO MONO ULTRA 20 SA, MLT 526 TURBO 24 SA, MLT 526 SA, MLT 526 TURBO MONO ULTRA SA, MLT 526 TURBO 20 SA
80	239994	Sound proofing foam		1		MLT 526 TURBO MONO ULTRA 24 SA, MLT 526 TURBO MONO ULTRA COMPACT SA, MLT 526 TURBO COMPACT SA, MLT 526 MONO ULTRA COMPACT SA, MLT 526 24 SA, MLT 526 COMPACT SA, MLT 526 TURBO SA, MLT 526 20 SA, MLT 526 TURBO MONO ULTRA 20 SA, MLT 526 TURBO 24 SA, MLT 526 SA, MLT 526 TURBO MONO ULTRA SA, MLT 526 TURBO 20 SA
81	239991	Sound proofing foam		1		MLT 526 TURBO MONO ULTRA 24 SA, MLT 526 TURBO MONO ULTRA COMPACT SA, MLT 526 TURBO COMPACT SA, MLT 526 MONO ULTRA COMPACT SA, MLT 526 24 SA, MLT 526 COMPACT SA, MLT 526 TURBO SA, MLT 526 20 SA, MLT 526 TURBO MONO ULTRA 20 SA, MLT 526 TURBO 24 SA, MLT 526 SA, MLT 526 TURBO MONO ULTRA SA, MLT 526 TURBO 20 SA

Позиция	№ детали	Название	Characteristics	К-во	Superseded PartNumber	Product Type
82	239990	Sound proofing foam		1		MLT 526 TURBO MONO ULTRA 24 SA, MLT 526 TURBO MONO ULTRA COMPACT SA, MLT 526 TURBO COMPACT SA, MLT 526 MONO ULTRA COMPACT SA, MLT 526 24 SA, MLT 526 COMPACT SA, MLT 526 TURBO SA, MLT 526 20 SA, MLT 526 TURBO MONO ULTRA 20 SA, MLT 526 TURBO 24 SA, MLT 526 SA, MLT 526 TURBO MONO ULTRA SA, MLT 526 TURBO 20 SA
83	239995	Sound proofing foam		1		MLT 526 TURBO MONO ULTRA 24 SA, MLT 526 TURBO MONO ULTRA COMPACT SA, MLT 526 TURBO COMPACT SA, MLT 526 MONO ULTRA COMPACT SA, MLT 526 24 SA, MLT 526 COMPACT SA, MLT 526 TURBO SA, MLT 526 20 SA, MLT 526 TURBO MONO ULTRA 20 SA, MLT 526 TURBO 24 SA, MLT 526 SA, MLT 526 TURBO MONO ULTRA SA, MLT 526 TURBO 20 SA
84	240066	Sound proofing foam		1		MLT 526 TURBO MONO ULTRA 24 SA, MLT 526 TURBO MONO ULTRA COMPACT SA, MLT 526 TURBO COMPACT SA, MLT 526 MONO ULTRA COMPACT SA, MLT 526 24 SA, MLT 526 COMPACT SA, MLT 526 TURBO SA, MLT 526 20 SA, MLT 526 TURBO MONO ULTRA 20 SA, MLT 526 TURBO 24 SA, MLT 526 SA, MLT 526 TURBO MONO ULTRA SA, MLT 526 TURBO 20 SA
85	240063	Sound proofing foam		1		MLT 526 TURBO MONO ULTRA 24 SA, MLT 526 TURBO MONO ULTRA COMPACT SA, MLT 526 TURBO COMPACT SA, MLT 526 MONO ULTRA COMPACT SA, MLT 526 24 SA, MLT 526 COMPACT SA, MLT 526 TURBO SA, MLT 526 20 SA, MLT 526 TURBO MONO ULTRA 20 SA, MLT 526 TURBO 24 SA, MLT 526 SA, MLT 526 TURBO MONO ULTRA SA, MLT 526 TURBO 20 SA
86	240065	Sound proofing foam		1		MLT 526 TURBO MONO ULTRA 24 SA, MLT 526 TURBO MONO ULTRA COMPACT SA, MLT 526 TURBO COMPACT SA, MLT 526 MONO ULTRA COMPACT SA, MLT 526 24 SA, MLT 526 COMPACT SA, MLT 526 TURBO SA, MLT 526 20 SA, MLT 526 TURBO MONO ULTRA 20 SA, MLT 526 TURBO 24 SA, MLT 526 SA, MLT 526 TURBO MONO ULTRA SA, MLT 526 TURBO 20 SA
87	240064	Sound proofing foam		1		MLT 526 TURBO MONO ULTRA 24 SA, MLT 526 TURBO MONO ULTRA COMPACT SA, MLT 526 TURBO COMPACT SA, MLT 526 MONO ULTRA COMPACT SA, MLT 526 24 SA, MLT 526 COMPACT SA, MLT 526 TURBO SA, MLT 526 20 SA, MLT 526 TURBO MONO ULTRA 20 SA, MLT 526 TURBO 24 SA, MLT 526 SA, MLT 526 TURBO MONO ULTRA SA, MLT 526 TURBO 20 SA
88	240071	Sound proofing foam		1		MLT 526 TURBO MONO ULTRA 24 SA, MLT 526 TURBO MONO ULTRA COMPACT SA, MLT 526 TURBO COMPACT SA, MLT 526 MONO ULTRA COMPACT SA, MLT 526 24 SA, MLT 526 COMPACT SA, MLT 526 TURBO SA, MLT 526 20 SA, MLT 526 TURBO MONO ULTRA 20 SA, MLT 526 TURBO 24 SA, MLT 526 SA, MLT 526 TURBO MONO ULTRA SA, MLT 526 TURBO 20 SA

Позиция	№ детали	Название	Characteristics	К-во	Superseded PartNumber	Product Type
89	240000	Sound proofing foam		1		MLT 526 TURBO MONO ULTRA 24 SA, MLT 526 TURBO MONO ULTRA COMPACT SA, MLT 526 TURBO COMPACT SA, MLT 526 MONO ULTRA COMPACT SA, MLT 526 24 SA, MLT 526 COMPACT SA, MLT 526 TURBO SA, MLT 526 20 SA, MLT 526 TURBO MONO ULTRA 20 SA, MLT 526 TURBO 24 SA, MLT 526 SA, MLT 526 TURBO MONO ULTRA SA, MLT 526 TURBO 20 SA
90	239999	Sound proofing foam		1		MLT 526 TURBO MONO ULTRA 24 SA, MLT 526 TURBO MONO ULTRA COMPACT SA, MLT 526 TURBO COMPACT SA, MLT 526 MONO ULTRA COMPACT SA, MLT 526 24 SA, MLT 526 COMPACT SA, MLT 526 TURBO SA, MLT 526 20 SA, MLT 526 TURBO MONO ULTRA 20 SA, MLT 526 TURBO 24 SA, MLT 526 SA, MLT 526 TURBO MONO ULTRA SA, MLT 526 TURBO 20 SA
91	240001	Sound proofing foam		1		MLT 526 TURBO MONO ULTRA 24 SA, MLT 526 TURBO MONO ULTRA COMPACT SA, MLT 526 TURBO COMPACT SA, MLT 526 MONO ULTRA COMPACT SA, MLT 526 24 SA, MLT 526 COMPACT SA, MLT 526 TURBO SA, MLT 526 20 SA, MLT 526 TURBO MONO ULTRA 20 SA, MLT 526 TURBO 24 SA, MLT 526 SA, MLT 526 TURBO MONO ULTRA SA, MLT 526 TURBO 20 SA
92	239995	Sound proofing foam		1		MLT 526 TURBO MONO ULTRA 24 SA, MLT 526 TURBO MONO ULTRA COMPACT SA, MLT 526 TURBO COMPACT SA, MLT 526 MONO ULTRA COMPACT SA, MLT 526 24 SA, MLT 526 COMPACT SA, MLT 526 TURBO SA, MLT 526 20 SA, MLT 526 TURBO MONO ULTRA 20 SA, MLT 526 TURBO 24 SA, MLT 526 SA, MLT 526 TURBO MONO ULTRA SA, MLT 526 TURBO 20 SA
93	239998	Sound proofing foam		1		MLT 526 TURBO MONO ULTRA 24 SA, MLT 526 TURBO MONO ULTRA COMPACT SA, MLT 526 TURBO COMPACT SA, MLT 526 MONO ULTRA COMPACT SA, MLT 526 24 SA, MLT 526 COMPACT SA, MLT 526 TURBO SA, MLT 526 20 SA, MLT 526 TURBO MONO ULTRA 20 SA, MLT 526 TURBO 24 SA, MLT 526 SA, MLT 526 TURBO MONO ULTRA SA, MLT 526 TURBO 20 SA
94	241391	clip		1		MLT 526 MONO ULTRA COMPACT SA, MLT 526 24 SA, MLT 526 COMPACT SA, MLT 526 TURBO SA, MLT 526 TURBO MONO ULTRA 24 SA, MLT 526 20 SA, MLT 526 TURBO MONO ULTRA 20 SA, MLT 526 TURBO 24 SA, MLT 526 TURBO MONO ULTRA COMPACT SA, MLT 526 TURBO COMPACT SA, MLT 526 TURBO MONO ULTRA SA, MLT 526 TURBO 20 SA
94	241391	clip		0		MLT 526 SA

_SOUND PROOFING

9 AA 104

JUSQU'A LA MACHINE
BIS DER MASCHINE
HASTA LA MAQUINA
UP TO MACHINE
FINO LA MACCHINA
N°: 165 207

CARROSSERIE
KAROSSERIE
CARROCERIA
BODY
CARROZZERIA

MLT 526 *Série A*
MLT 526 Turbo *Série A*
MLT 526 Turbo M.U *Série A*
MLT 526 COMPACT *Série A*
MLT 526 Turbo COMPACT *Série A*
MLT 526 M.U COMPACT *Série A*
MLT 526 Turbo M.U COMPACT *Série A*

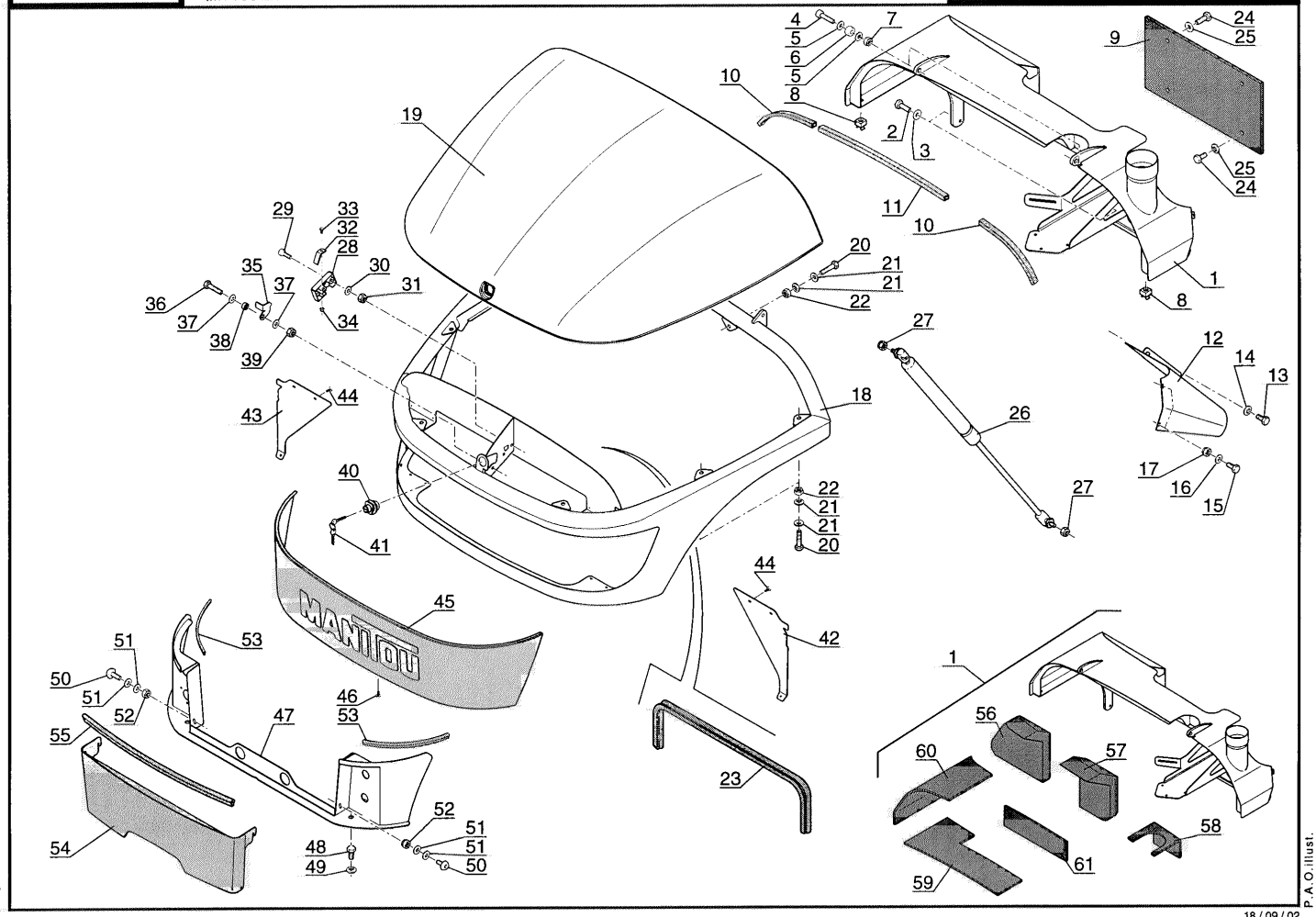

2
A12

P.A.O.illust.
18 / 09 / 02

Позиция	№ детали	Название	Characteristics	К-во	Superseded PartNumber	Product Type
1	237523	Front capping		1	235031	MLT 526 TURBO MONO ULTRA 24 SA, MLT 526 TURBO MONO ULTRA COMPACT SA, MLT 526 TURBO COMPACT SA, MLT 526 MONO ULTRA COMPACT SA, MLT 526 24 SA, MLT 526 COMPACT SA, MLT 526 TURBO SA, MLT 526 20 SA, MLT 526 TURBO MONO ULTRA 20 SA, MLT 526 TURBO 24 SA, MLT 526 SA, MLT 526 TURBO MONO ULTRA SA, MLT 526 TURBO 20 SA
2	63544	Screw	HM10	4		MLT 526 TURBO MONO ULTRA 24 SA, MLT 526 TURBO MONO ULTRA COMPACT SA, MLT 526 TURBO COMPACT SA, MLT 526 MONO ULTRA COMPACT SA, MLT 526 24 SA, MLT 526 COMPACT SA, MLT 526 TURBO SA, MLT 526 20 SA, MLT 526 TURBO MONO ULTRA 20 SA, MLT 526 TURBO 24 SA, MLT 526 SA, MLT 526 TURBO MONO ULTRA SA, MLT 526 TURBO 20 SA
3	183026	JZC washer	M10	4		MLT 526 TURBO MONO ULTRA 24 SA, MLT 526 TURBO MONO ULTRA COMPACT SA, MLT 526 TURBO COMPACT SA, MLT 526 MONO ULTRA COMPACT SA, MLT 526 24 SA, MLT 526 COMPACT SA, MLT 526 TURBO SA, MLT 526 20 SA, MLT 526 TURBO MONO ULTRA 20 SA, MLT 526 TURBO 24 SA, MLT 526 SA, MLT 526 TURBO MONO ULTRA SA, MLT 526 TURBO 20 SA
4	56568	Screw	CHc,M10-35-8.8-ZN8/C	2		MLT 526 TURBO MONO ULTRA 24 SA, MLT 526 TURBO MONO ULTRA COMPACT SA, MLT 526 TURBO COMPACT SA, MLT 526 MONO ULTRA COMPACT SA, MLT 526 24 SA, MLT 526 COMPACT SA, MLT 526 TURBO SA, MLT 526 20 SA, MLT 526 TURBO MONO ULTRA 20 SA, MLT 526 TURBO 24 SA, MLT 526 SA, MLT 526 TURBO MONO ULTRA SA, MLT 526 TURBO 20 SA
5	29437	Washer	M10	4		MLT 526 TURBO MONO ULTRA 24 SA, MLT 526 TURBO MONO ULTRA COMPACT SA, MLT 526 TURBO COMPACT SA, MLT 526 MONO ULTRA COMPACT SA, MLT 526 24 SA, MLT 526 COMPACT SA, MLT 526 TURBO SA, MLT 526 20 SA, MLT 526 TURBO MONO ULTRA 20 SA, MLT 526 TURBO 24 SA, MLT 526 SA, MLT 526 TURBO MONO ULTRA SA, MLT 526 TURBO 20 SA
6	233322	Bushing		2		MLT 526 TURBO MONO ULTRA 24 SA, MLT 526 TURBO MONO ULTRA COMPACT SA, MLT 526 TURBO COMPACT SA, MLT 526 MONO ULTRA COMPACT SA, MLT 526 24 SA, MLT 526 COMPACT SA, MLT 526 TURBO SA, MLT 526 20 SA, MLT 526 TURBO MONO ULTRA 20 SA, MLT 526 TURBO 24 SA, MLT 526 SA, MLT 526 TURBO MONO ULTRA SA, MLT 526 TURBO 20 SA
7	55714	Nut	M10	2		MLT 526 TURBO MONO ULTRA 24 SA, MLT 526 TURBO MONO ULTRA COMPACT SA, MLT 526 TURBO COMPACT SA, MLT 526 MONO ULTRA COMPACT SA, MLT 526 24 SA, MLT 526 COMPACT SA, MLT 526 TURBO SA, MLT 526 20 SA, MLT 526 TURBO MONO ULTRA 20 SA, MLT 526 TURBO 24 SA, MLT 526 SA, MLT 526 TURBO MONO ULTRA SA, MLT 526 TURBO 20 SA

Позиция	№ детали	Название	Characteristics	К-во	Superseded PartNumber	Product Type
8	232174	Nut		3		MLT 526 TURBO MONO ULTRA 24 SA, MLT 526 TURBO MONO ULTRA COMPACT SA, MLT 526 TURBO COMPACT SA, MLT 526 MONO ULTRA COMPACT SA, MLT 526 24 SA, MLT 526 COMPACT SA, MLT 526 TURBO SA, MLT 526 20 SA, MLT 526 TURBO MONO ULTRA 20 SA, MLT 526 TURBO 24 SA, MLT 526 SA, MLT 526 TURBO MONO ULTRA SA, MLT 526 TURBO 20 SA
9	235029	Flap		1		MLT 526 TURBO MONO ULTRA 24 SA, MLT 526 TURBO MONO ULTRA COMPACT SA, MLT 526 TURBO COMPACT SA, MLT 526 MONO ULTRA COMPACT SA, MLT 526 24 SA, MLT 526 COMPACT SA, MLT 526 TURBO SA, MLT 526 20 SA, MLT 526 TURBO MONO ULTRA 20 SA, MLT 526 TURBO 24 SA, MLT 526 SA, MLT 526 TURBO MONO ULTRA SA, MLT 526 TURBO 20 SA
10	236863	Weatherstrip		2	229599, 233914, 240158, 236861, 233839, 236862, 253693, 256424, 236144, 236864	MLT 526 TURBO MONO ULTRA 24 SA, MLT 526 TURBO MONO ULTRA COMPACT SA, MLT 526 TURBO COMPACT SA, MLT 526 MONO ULTRA COMPACT SA, MLT 526 24 SA, MLT 526 COMPACT SA, MLT 526 TURBO SA, MLT 526 20 SA, MLT 526 TURBO MONO ULTRA 20 SA, MLT 526 TURBO 24 SA, MLT 526 SA, MLT 526 TURBO MONO ULTRA SA, MLT 526 TURBO 20 SA
11	248155	Rubber profile		1	239586, 237521, 237973, 287665, 247500, 241646, 229602, 233915, 236728, 251268, 256423, 240481, 233840	MLT 526 TURBO MONO ULTRA 24 SA, MLT 526 TURBO MONO ULTRA COMPACT SA, MLT 526 TURBO COMPACT SA, MLT 526 MONO ULTRA COMPACT SA, MLT 526 24 SA, MLT 526 COMPACT SA, MLT 526 TURBO SA, MLT 526 20 SA, MLT 526 TURBO MONO ULTRA 20 SA, MLT 526 TURBO 24 SA, MLT 526 SA, MLT 526 TURBO MONO ULTRA SA, MLT 526 TURBO 20 SA
12	234909	R.H. housing		1		MLT 526 TURBO MONO ULTRA 24 SA, MLT 526 TURBO MONO ULTRA COMPACT SA, MLT 526 TURBO COMPACT SA, MLT 526 MONO ULTRA COMPACT SA, MLT 526 24 SA, MLT 526 COMPACT SA, MLT 526 TURBO SA, MLT 526 20 SA, MLT 526 TURBO MONO ULTRA 20 SA, MLT 526 TURBO 24 SA, MLT 526 SA, MLT 526 TURBO MONO ULTRA SA, MLT 526 TURBO 20 SA
13	63727	screw	HM10	2		MLT 526 TURBO MONO ULTRA 24 SA, MLT 526 TURBO MONO ULTRA COMPACT SA, MLT 526 TURBO COMPACT SA, MLT 526 MONO ULTRA COMPACT SA, MLT 526 24 SA, MLT 526 COMPACT SA, MLT 526 TURBO SA, MLT 526 20 SA, MLT 526 TURBO MONO ULTRA 20 SA, MLT 526 TURBO 24 SA, MLT 526 SA, MLT 526 TURBO MONO ULTRA SA, MLT 526 TURBO 20 SA
14	183026	JZC washer	M10	2		MLT 526 TURBO MONO ULTRA 24 SA, MLT 526 TURBO MONO ULTRA COMPACT SA, MLT 526 TURBO COMPACT SA, MLT 526 MONO ULTRA COMPACT SA, MLT 526 24 SA, MLT 526 COMPACT SA, MLT 526 TURBO SA, MLT 526 20 SA, MLT 526 TURBO MONO ULTRA 20 SA, MLT 526 TURBO 24 SA, MLT 526 SA, MLT 526 TURBO MONO ULTRA SA, MLT 526 TURBO 20 SA

Позиция	№ детали	Название	Characteristics	К-во	Superseded PartNumber	Product Type
15	25713	Screw	HM6	2		MLT 526 TURBO MONO ULTRA 24 SA, MLT 526 TURBO MONO ULTRA COMPACT SA, MLT 526 TURBO COMPACT SA, MLT 526 MONO ULTRA COMPACT SA, MLT 526 24 SA, MLT 526 COMPACT SA, MLT 526 TURBO SA, MLT 526 20 SA, MLT 526 TURBO MONO ULTRA 20 SA, MLT 526 TURBO 24 SA, MLT 526 SA, MLT 526 TURBO MONO ULTRA SA, MLT 526 TURBO 20 SA
16	189857	Black washer	M6	2		MLT 526 TURBO MONO ULTRA 24 SA, MLT 526 TURBO MONO ULTRA COMPACT SA, MLT 526 TURBO COMPACT SA, MLT 526 MONO ULTRA COMPACT SA, MLT 526 24 SA, MLT 526 COMPACT SA, MLT 526 TURBO SA, MLT 526 20 SA, MLT 526 TURBO MONO ULTRA 20 SA, MLT 526 TURBO 24 SA, MLT 526 SA, MLT 526 TURBO MONO ULTRA SA, MLT 526 TURBO 20 SA
17	162229	nut	M6	2		MLT 526 TURBO MONO ULTRA 24 SA, MLT 526 TURBO MONO ULTRA COMPACT SA, MLT 526 TURBO COMPACT SA, MLT 526 MONO ULTRA COMPACT SA, MLT 526 24 SA, MLT 526 COMPACT SA, MLT 526 TURBO SA, MLT 526 20 SA, MLT 526 TURBO MONO ULTRA 20 SA, MLT 526 TURBO 24 SA, MLT 526 SA, MLT 526 TURBO MONO ULTRA SA, MLT 526 TURBO 20 SA
18	235121	Engine bonnet bracket		1		MLT 526 TURBO MONO ULTRA 24 SA, MLT 526 TURBO MONO ULTRA COMPACT SA, MLT 526 TURBO COMPACT SA, MLT 526 MONO ULTRA COMPACT SA, MLT 526 24 SA, MLT 526 COMPACT SA, MLT 526 TURBO SA, MLT 526 20 SA, MLT 526 TURBO MONO ULTRA 20 SA, MLT 526 TURBO 24 SA, MLT 526 SA, MLT 526 TURBO MONO ULTRA SA, MLT 526 TURBO 20 SA
19	232506	Engine bonnet		1		MLT 526 TURBO MONO ULTRA 24 SA, MLT 526 TURBO MONO ULTRA COMPACT SA, MLT 526 TURBO COMPACT SA, MLT 526 MONO ULTRA COMPACT SA, MLT 526 24 SA, MLT 526 COMPACT SA, MLT 526 TURBO SA, MLT 526 20 SA, MLT 526 TURBO MONO ULTRA 20 SA, MLT 526 TURBO 24 SA, MLT 526 SA, MLT 526 TURBO MONO ULTRA SA, MLT 526 TURBO 20 SA
20	42347	Screw	HM8	8		MLT 526 TURBO MONO ULTRA 24 SA, MLT 526 TURBO MONO ULTRA COMPACT SA, MLT 526 TURBO COMPACT SA, MLT 526 MONO ULTRA COMPACT SA, MLT 526 24 SA, MLT 526 COMPACT SA, MLT 526 TURBO SA, MLT 526 20 SA, MLT 526 TURBO MONO ULTRA 20 SA, MLT 526 TURBO 24 SA, MLT 526 SA, MLT 526 TURBO MONO ULTRA SA, MLT 526 TURBO 20 SA
21	63351	Flat washer	M8	16		MLT 526 TURBO MONO ULTRA 24 SA, MLT 526 TURBO MONO ULTRA COMPACT SA, MLT 526 TURBO COMPACT SA, MLT 526 MONO ULTRA COMPACT SA, MLT 526 24 SA, MLT 526 COMPACT SA, MLT 526 TURBO SA, MLT 526 20 SA, MLT 526 TURBO MONO ULTRA 20 SA, MLT 526 TURBO 24 SA, MLT 526 SA, MLT 526 TURBO MONO ULTRA SA, MLT 526 TURBO 20 SA

Позиция	№ детали	Название	Characteristics	К-во	Superseded PartNumber	Product Type
22	58528	nut	M8	8		MLT 526 TURBO MONO ULTRA 24 SA, MLT 526 TURBO MONO ULTRA COMPACT SA, MLT 526 TURBO COMPACT SA, MLT 526 MONO ULTRA COMPACT SA, MLT 526 24 SA, MLT 526 COMPACT SA, MLT 526 TURBO SA, MLT 526 20 SA, MLT 526 TURBO MONO ULTRA 20 SA, MLT 526 TURBO 24 SA, MLT 526 SA, MLT 526 TURBO MONO ULTRA SA, MLT 526 TURBO 20 SA
23	197879	Rubber profile		1	235138	MLT 526 TURBO MONO ULTRA 24 SA, MLT 526 TURBO MONO ULTRA COMPACT SA, MLT 526 TURBO COMPACT SA, MLT 526 MONO ULTRA COMPACT SA, MLT 526 24 SA, MLT 526 COMPACT SA, MLT 526 TURBO SA, MLT 526 20 SA, MLT 526 TURBO MONO ULTRA 20 SA, MLT 526 TURBO 24 SA, MLT 526 SA, MLT 526 TURBO MONO ULTRA SA, MLT 526 TURBO 20 SA
24	42347	Screw	HM8	4		MLT 526 TURBO MONO ULTRA 24 SA, MLT 526 TURBO MONO ULTRA COMPACT SA, MLT 526 TURBO COMPACT SA, MLT 526 MONO ULTRA COMPACT SA, MLT 526 24 SA, MLT 526 COMPACT SA, MLT 526 TURBO SA, MLT 526 20 SA, MLT 526 TURBO MONO ULTRA 20 SA, MLT 526 TURBO 24 SA, MLT 526 SA, MLT 526 TURBO MONO ULTRA SA, MLT 526 TURBO 20 SA
25	63351	Flat washer	M8	4		MLT 526 TURBO MONO ULTRA 24 SA, MLT 526 TURBO MONO ULTRA COMPACT SA, MLT 526 TURBO COMPACT SA, MLT 526 MONO ULTRA COMPACT SA, MLT 526 24 SA, MLT 526 COMPACT SA, MLT 526 TURBO SA, MLT 526 20 SA, MLT 526 TURBO MONO ULTRA 20 SA, MLT 526 TURBO 24 SA, MLT 526 SA, MLT 526 TURBO MONO ULTRA SA, MLT 526 TURBO 20 SA
26	232509	Air spring		1		MLT 526 TURBO MONO ULTRA 24 SA, MLT 526 TURBO MONO ULTRA COMPACT SA, MLT 526 TURBO COMPACT SA, MLT 526 MONO ULTRA COMPACT SA, MLT 526 24 SA, MLT 526 COMPACT SA, MLT 526 TURBO SA, MLT 526 20 SA, MLT 526 TURBO MONO ULTRA 20 SA, MLT 526 TURBO 24 SA, MLT 526 SA, MLT 526 TURBO MONO ULTRA SA, MLT 526 TURBO 20 SA
27	54242	nut	M8	2		MLT 526 TURBO MONO ULTRA 24 SA, MLT 526 TURBO MONO ULTRA COMPACT SA, MLT 526 TURBO COMPACT SA, MLT 526 MONO ULTRA COMPACT SA, MLT 526 24 SA, MLT 526 COMPACT SA, MLT 526 TURBO SA, MLT 526 20 SA, MLT 526 TURBO MONO ULTRA 20 SA, MLT 526 TURBO 24 SA, MLT 526 SA, MLT 526 TURBO MONO ULTRA SA, MLT 526 TURBO 20 SA
28	232524	Lock		1	A4117671A	MLT 526 TURBO MONO ULTRA 24 SA, MLT 526 TURBO MONO ULTRA COMPACT SA, MLT 526 TURBO COMPACT SA, MLT 526 MONO ULTRA COMPACT SA, MLT 526 24 SA, MLT 526 COMPACT SA, MLT 526 TURBO SA, MLT 526 20 SA, MLT 526 TURBO MONO ULTRA 20 SA, MLT 526 TURBO 24 SA, MLT 526 SA, MLT 526 TURBO MONO ULTRA SA, MLT 526 TURBO 20 SA

Позиция	№ детали	Название	Characteristics	К-во	Superseded PartNumber	Product Type
29	26957	Screw	M8	2		MLT 526 TURBO MONO ULTRA 24 SA, MLT 526 TURBO MONO ULTRA COMPACT SA, MLT 526 TURBO COMPACT SA, MLT 526 MONO ULTRA COMPACT SA, MLT 526 24 SA, MLT 526 COMPACT SA, MLT 526 TURBO SA, MLT 526 20 SA, MLT 526 TURBO MONO ULTRA 20 SA, MLT 526 TURBO 24 SA, MLT 526 SA, MLT 526 TURBO MONO ULTRA SA, MLT 526 TURBO 20 SA
30	61674	washer	M8	2		MLT 526 TURBO MONO ULTRA 24 SA, MLT 526 TURBO MONO ULTRA COMPACT SA, MLT 526 TURBO COMPACT SA, MLT 526 MONO ULTRA COMPACT SA, MLT 526 24 SA, MLT 526 COMPACT SA, MLT 526 TURBO SA, MLT 526 20 SA, MLT 526 TURBO MONO ULTRA 20 SA, MLT 526 TURBO 24 SA, MLT 526 SA, MLT 526 TURBO MONO ULTRA SA, MLT 526 TURBO 20 SA
31	54242	nut	M8	2		MLT 526 TURBO MONO ULTRA 24 SA, MLT 526 TURBO MONO ULTRA COMPACT SA, MLT 526 TURBO COMPACT SA, MLT 526 MONO ULTRA COMPACT SA, MLT 526 24 SA, MLT 526 COMPACT SA, MLT 526 TURBO SA, MLT 526 20 SA, MLT 526 TURBO MONO ULTRA 20 SA, MLT 526 TURBO 24 SA, MLT 526 SA, MLT 526 TURBO MONO ULTRA SA, MLT 526 TURBO 20 SA
32	233321	Plate		1		MLT 526 TURBO MONO ULTRA 24 SA, MLT 526 TURBO MONO ULTRA COMPACT SA, MLT 526 TURBO COMPACT SA, MLT 526 MONO ULTRA COMPACT SA, MLT 526 24 SA, MLT 526 COMPACT SA, MLT 526 TURBO SA, MLT 526 20 SA, MLT 526 TURBO MONO ULTRA 20 SA, MLT 526 TURBO 24 SA, MLT 526 SA, MLT 526 TURBO MONO ULTRA SA, MLT 526 TURBO 20 SA
33	4240	Screw	HM5	1		MLT 526 TURBO MONO ULTRA 24 SA, MLT 526 TURBO MONO ULTRA COMPACT SA, MLT 526 TURBO COMPACT SA, MLT 526 MONO ULTRA COMPACT SA, MLT 526 24 SA, MLT 526 COMPACT SA, MLT 526 TURBO SA, MLT 526 20 SA, MLT 526 TURBO MONO ULTRA 20 SA, MLT 526 TURBO 24 SA, MLT 526 SA, MLT 526 TURBO MONO ULTRA SA, MLT 526 TURBO 20 SA
34	198004	Nut	M5	1		MLT 526 TURBO MONO ULTRA 24 SA, MLT 526 TURBO MONO ULTRA COMPACT SA, MLT 526 TURBO COMPACT SA, MLT 526 MONO ULTRA COMPACT SA, MLT 526 24 SA, MLT 526 COMPACT SA, MLT 526 TURBO SA, MLT 526 20 SA, MLT 526 TURBO MONO ULTRA 20 SA, MLT 526 TURBO 24 SA, MLT 526 SA, MLT 526 TURBO MONO ULTRA SA, MLT 526 TURBO 20 SA
35	233319	Counter		1		MLT 526 TURBO MONO ULTRA 24 SA, MLT 526 TURBO MONO ULTRA COMPACT SA, MLT 526 TURBO COMPACT SA, MLT 526 MONO ULTRA COMPACT SA, MLT 526 24 SA, MLT 526 COMPACT SA, MLT 526 TURBO SA, MLT 526 20 SA, MLT 526 TURBO MONO ULTRA 20 SA, MLT 526 TURBO 24 SA, MLT 526 SA, MLT 526 TURBO MONO ULTRA SA, MLT 526 TURBO 20 SA

Позиция	№ детали	Название	Characteristics	К-во	Superseded PartNumber	Product Type
36	63754	Screw	HM8	1		MLT 526 TURBO MONO ULTRA 24 SA, MLT 526 TURBO MONO ULTRA COMPACT SA, MLT 526 TURBO COMPACT SA, MLT 526 MONO ULTRA COMPACT SA, MLT 526 24 SA, MLT 526 COMPACT SA, MLT 526 TURBO SA, MLT 526 20 SA, MLT 526 TURBO MONO ULTRA 20 SA, MLT 526 TURBO 24 SA, MLT 526 SA, MLT 526 TURBO MONO ULTRA SA, MLT 526 TURBO 20 SA
37	61674	washer	M8	2		MLT 526 TURBO MONO ULTRA 24 SA, MLT 526 TURBO MONO ULTRA COMPACT SA, MLT 526 TURBO COMPACT SA, MLT 526 MONO ULTRA COMPACT SA, MLT 526 24 SA, MLT 526 COMPACT SA, MLT 526 TURBO SA, MLT 526 20 SA, MLT 526 TURBO MONO ULTRA 20 SA, MLT 526 TURBO 24 SA, MLT 526 SA, MLT 526 TURBO MONO ULTRA SA, MLT 526 TURBO 20 SA
38	233320	Spacer		1		MLT 526 TURBO MONO ULTRA 24 SA, MLT 526 TURBO MONO ULTRA COMPACT SA, MLT 526 TURBO COMPACT SA, MLT 526 MONO ULTRA COMPACT SA, MLT 526 24 SA, MLT 526 COMPACT SA, MLT 526 TURBO SA, MLT 526 20 SA, MLT 526 TURBO MONO ULTRA 20 SA, MLT 526 TURBO 24 SA, MLT 526 SA, MLT 526 TURBO MONO ULTRA SA, MLT 526 TURBO 20 SA
39	54242	nut	M8	1		MLT 526 TURBO MONO ULTRA 24 SA, MLT 526 TURBO MONO ULTRA COMPACT SA, MLT 526 TURBO COMPACT SA, MLT 526 MONO ULTRA COMPACT SA, MLT 526 24 SA, MLT 526 COMPACT SA, MLT 526 TURBO SA, MLT 526 20 SA, MLT 526 TURBO MONO ULTRA 20 SA, MLT 526 TURBO 24 SA, MLT 526 SA, MLT 526 TURBO MONO ULTRA SA, MLT 526 TURBO 20 SA
40	232526	Button		1		MLT 526 TURBO MONO ULTRA 24 SA, MLT 526 TURBO MONO ULTRA COMPACT SA, MLT 526 TURBO COMPACT SA, MLT 526 MONO ULTRA COMPACT SA, MLT 526 24 SA, MLT 526 COMPACT SA, MLT 526 TURBO SA, MLT 526 20 SA, MLT 526 TURBO MONO ULTRA 20 SA, MLT 526 TURBO 24 SA, MLT 526 SA, MLT 526 TURBO MONO ULTRA SA, MLT 526 TURBO 20 SA
41	184818	key		2		MLT 526 TURBO MONO ULTRA 24 SA, MLT 526 TURBO MONO ULTRA COMPACT SA, MLT 526 TURBO COMPACT SA, MLT 526 MONO ULTRA COMPACT SA, MLT 526 24 SA, MLT 526 COMPACT SA, MLT 526 TURBO SA, MLT 526 20 SA, MLT 526 TURBO MONO ULTRA 20 SA, MLT 526 TURBO 24 SA, MLT 526 SA, MLT 526 TURBO MONO ULTRA SA, MLT 526 TURBO 20 SA
42	235133	R.H. housing		1		MLT 526 TURBO MONO ULTRA 24 SA, MLT 526 TURBO MONO ULTRA COMPACT SA, MLT 526 TURBO COMPACT SA, MLT 526 MONO ULTRA COMPACT SA, MLT 526 24 SA, MLT 526 COMPACT SA, MLT 526 TURBO SA, MLT 526 20 SA, MLT 526 TURBO MONO ULTRA 20 SA, MLT 526 TURBO 24 SA, MLT 526 SA, MLT 526 TURBO MONO ULTRA SA, MLT 526 TURBO 20 SA

Позиция	№ детали	Название	Characteristics	К-во	Superseded PartNumber	Product Type
43	235134	L.H. housing		1		MLT 526 TURBO MONO ULTRA 24 SA, MLT 526 TURBO MONO ULTRA COMPACT SA, MLT 526 TURBO COMPACT SA, MLT 526 MONO ULTRA COMPACT SA, MLT 526 24 SA, MLT 526 COMPACT SA, MLT 526 TURBO SA, MLT 526 20 SA, MLT 526 TURBO MONO ULTRA 20 SA, MLT 526 TURBO 24 SA, MLT 526 SA, MLT 526 TURBO MONO ULTRA SA, MLT 526 TURBO 20 SA
44	198244	screw	RLZ ST4,2-16-C-ZN12	6		MLT 526 TURBO MONO ULTRA 24 SA, MLT 526 TURBO MONO ULTRA COMPACT SA, MLT 526 TURBO COMPACT SA, MLT 526 MONO ULTRA COMPACT SA, MLT 526 24 SA, MLT 526 COMPACT SA, MLT 526 TURBO SA, MLT 526 20 SA, MLT 526 TURBO MONO ULTRA 20 SA, MLT 526 TURBO 24 SA, MLT 526 SA, MLT 526 TURBO MONO ULTRA SA, MLT 526 TURBO 20 SA
45	253207	Cowl grille		1		MLT 526 TURBO MONO ULTRA 24 SA, MLT 526 TURBO MONO ULTRA COMPACT SA, MLT 526 TURBO COMPACT SA, MLT 526 MONO ULTRA COMPACT SA, MLT 526 24 SA, MLT 526 COMPACT SA, MLT 526 TURBO SA, MLT 526 20 SA, MLT 526 TURBO MONO ULTRA 20 SA, MLT 526 TURBO 24 SA, MLT 526 SA, MLT 526 TURBO MONO ULTRA SA, MLT 526 TURBO 20 SA
46	198244	screw	RLZ ST4,2-16-C-ZN12	18		MLT 526 TURBO MONO ULTRA 24 SA, MLT 526 TURBO MONO ULTRA COMPACT SA, MLT 526 TURBO COMPACT SA, MLT 526 MONO ULTRA COMPACT SA, MLT 526 24 SA, MLT 526 COMPACT SA, MLT 526 TURBO SA, MLT 526 20 SA, MLT 526 TURBO MONO ULTRA 20 SA, MLT 526 TURBO 24 SA, MLT 526 SA, MLT 526 TURBO MONO ULTRA SA, MLT 526 TURBO 20 SA
47	268752	Capping		1		MLT 526 TURBO MONO ULTRA 24 SA, MLT 526 TURBO MONO ULTRA COMPACT SA, MLT 526 TURBO COMPACT SA, MLT 526 MONO ULTRA COMPACT SA, MLT 526 24 SA, MLT 526 COMPACT SA, MLT 526 TURBO SA, MLT 526 20 SA, MLT 526 TURBO MONO ULTRA 20 SA, MLT 526 TURBO 24 SA, MLT 526 SA, MLT 526 TURBO MONO ULTRA SA, MLT 526 TURBO 20 SA
48	63727	screw	HM10	3		MLT 526 TURBO MONO ULTRA 24 SA, MLT 526 TURBO MONO ULTRA COMPACT SA, MLT 526 TURBO COMPACT SA, MLT 526 MONO ULTRA COMPACT SA, MLT 526 24 SA, MLT 526 COMPACT SA, MLT 526 TURBO SA, MLT 526 20 SA, MLT 526 TURBO MONO ULTRA 20 SA, MLT 526 TURBO 24 SA, MLT 526 SA, MLT 526 TURBO MONO ULTRA SA, MLT 526 TURBO 20 SA
49	183026	JZC washer	M10	3		MLT 526 TURBO MONO ULTRA 24 SA, MLT 526 TURBO MONO ULTRA COMPACT SA, MLT 526 TURBO COMPACT SA, MLT 526 MONO ULTRA COMPACT SA, MLT 526 24 SA, MLT 526 COMPACT SA, MLT 526 TURBO SA, MLT 526 20 SA, MLT 526 TURBO MONO ULTRA 20 SA, MLT 526 TURBO 24 SA, MLT 526 SA, MLT 526 TURBO MONO ULTRA SA, MLT 526 TURBO 20 SA

Позиция	№ детали	Название	Characteristics	К-во	Superseded PartNumber	Product Type
50	25713	Screw	HM6	2		MLT 526 TURBO MONO ULTRA 24 SA, MLT 526 TURBO MONO ULTRA COMPACT SA, MLT 526 TURBO COMPACT SA, MLT 526 MONO ULTRA COMPACT SA, MLT 526 24 SA, MLT 526 COMPACT SA, MLT 526 TURBO SA, MLT 526 20 SA, MLT 526 TURBO MONO ULTRA 20 SA, MLT 526 TURBO 24 SA, MLT 526 SA, MLT 526 TURBO MONO ULTRA SA, MLT 526 TURBO 20 SA
51	189857	Black washer	M6	4		MLT 526 TURBO MONO ULTRA 24 SA, MLT 526 TURBO MONO ULTRA COMPACT SA, MLT 526 TURBO COMPACT SA, MLT 526 MONO ULTRA COMPACT SA, MLT 526 24 SA, MLT 526 COMPACT SA, MLT 526 TURBO SA, MLT 526 20 SA, MLT 526 TURBO MONO ULTRA 20 SA, MLT 526 TURBO 24 SA, MLT 526 SA, MLT 526 TURBO MONO ULTRA SA, MLT 526 TURBO 20 SA
52	162229	nut	M6	2		MLT 526 TURBO MONO ULTRA 24 SA, MLT 526 TURBO MONO ULTRA COMPACT SA, MLT 526 TURBO COMPACT SA, MLT 526 MONO ULTRA COMPACT SA, MLT 526 24 SA, MLT 526 COMPACT SA, MLT 526 TURBO SA, MLT 526 20 SA, MLT 526 TURBO MONO ULTRA 20 SA, MLT 526 TURBO 24 SA, MLT 526 SA, MLT 526 TURBO MONO ULTRA SA, MLT 526 TURBO 20 SA
53	733940	Profile seal		2	229018	MLT 526 TURBO MONO ULTRA 24 SA, MLT 526 TURBO MONO ULTRA COMPACT SA, MLT 526 TURBO COMPACT SA, MLT 526 MONO ULTRA COMPACT SA, MLT 526 24 SA, MLT 526 COMPACT SA, MLT 526 TURBO SA, MLT 526 20 SA, MLT 526 TURBO MONO ULTRA 20 SA, MLT 526 TURBO 24 SA, MLT 526 SA, MLT 526 TURBO MONO ULTRA SA, MLT 526 TURBO 20 SA
54	232514	Cowl grille		1		MLT 526 TURBO MONO ULTRA 24 SA, MLT 526 TURBO MONO ULTRA COMPACT SA, MLT 526 TURBO COMPACT SA, MLT 526 MONO ULTRA COMPACT SA, MLT 526 24 SA, MLT 526 COMPACT SA, MLT 526 TURBO SA, MLT 526 20 SA, MLT 526 TURBO MONO ULTRA 20 SA, MLT 526 TURBO 24 SA, MLT 526 SA, MLT 526 TURBO MONO ULTRA SA, MLT 526 TURBO 20 SA
55	219098	Profile seal		1	236141, 733944, 233890, 236025, 204718, 256912, 236838, 274732, 229361, 211554, 211553, 229362, 194584, 234239, 255527, 733941, 194585	MLT 526 TURBO MONO ULTRA 24 SA, MLT 526 TURBO MONO ULTRA COMPACT SA, MLT 526 TURBO COMPACT SA, MLT 526 MONO ULTRA COMPACT SA, MLT 526 24 SA, MLT 526 COMPACT SA, MLT 526 TURBO SA, MLT 526 20 SA, MLT 526 TURBO MONO ULTRA 20 SA, MLT 526 TURBO 24 SA, MLT 526 SA, MLT 526 TURBO MONO ULTRA SA, MLT 526 TURBO 20 SA
56	235037	Sound proofing foam		1		MLT 526 TURBO MONO ULTRA 24 SA, MLT 526 TURBO MONO ULTRA COMPACT SA, MLT 526 TURBO COMPACT SA, MLT 526 MONO ULTRA COMPACT SA, MLT 526 24 SA, MLT 526 COMPACT SA, MLT 526 TURBO SA, MLT 526 20 SA, MLT 526 TURBO MONO ULTRA 20 SA, MLT 526 TURBO 24 SA, MLT 526 SA, MLT 526 TURBO MONO ULTRA SA, MLT 526 TURBO 20 SA

Позиция	№ детали	Название	Characteristics	К-во	Superseded PartNumber	Product Type
57	235036	Sound proofing foam		1		MLT 526 TURBO MONO ULTRA 24 SA, MLT 526 TURBO MONO ULTRA COMPACT SA, MLT 526 TURBO COMPACT SA, MLT 526 MONO ULTRA COMPACT SA, MLT 526 24 SA, MLT 526 COMPACT SA, MLT 526 TURBO SA, MLT 526 20 SA, MLT 526 TURBO MONO ULTRA 20 SA, MLT 526 TURBO 24 SA, MLT 526 SA, MLT 526 TURBO MONO ULTRA SA, MLT 526 TURBO 20 SA
58	237526	Sound proofing foam		1		MLT 526 TURBO MONO ULTRA 24 SA, MLT 526 TURBO MONO ULTRA COMPACT SA, MLT 526 TURBO COMPACT SA, MLT 526 MONO ULTRA COMPACT SA, MLT 526 24 SA, MLT 526 COMPACT SA, MLT 526 TURBO SA, MLT 526 20 SA, MLT 526 TURBO MONO ULTRA 20 SA, MLT 526 TURBO 24 SA, MLT 526 SA, MLT 526 TURBO MONO ULTRA SA, MLT 526 TURBO 20 SA
59	235032	Sound proofing foam		1		MLT 526 TURBO MONO ULTRA 24 SA, MLT 526 TURBO MONO ULTRA COMPACT SA, MLT 526 TURBO COMPACT SA, MLT 526 MONO ULTRA COMPACT SA, MLT 526 24 SA, MLT 526 COMPACT SA, MLT 526 TURBO SA, MLT 526 20 SA, MLT 526 TURBO MONO ULTRA 20 SA, MLT 526 TURBO 24 SA, MLT 526 SA, MLT 526 TURBO MONO ULTRA SA, MLT 526 TURBO 20 SA
60	235035	Sound proofing foam		1		MLT 526 TURBO MONO ULTRA 24 SA, MLT 526 TURBO MONO ULTRA COMPACT SA, MLT 526 TURBO COMPACT SA, MLT 526 MONO ULTRA COMPACT SA, MLT 526 24 SA, MLT 526 COMPACT SA, MLT 526 TURBO SA, MLT 526 20 SA, MLT 526 TURBO MONO ULTRA 20 SA, MLT 526 TURBO 24 SA, MLT 526 SA, MLT 526 TURBO MONO ULTRA SA, MLT 526 TURBO 20 SA
61	235033	Sound proofing foam		1		MLT 526 TURBO MONO ULTRA 24 SA, MLT 526 TURBO MONO ULTRA COMPACT SA, MLT 526 TURBO COMPACT SA, MLT 526 MONO ULTRA COMPACT SA, MLT 526 24 SA, MLT 526 COMPACT SA, MLT 526 TURBO SA, MLT 526 20 SA, MLT 526 TURBO MONO ULTRA 20 SA, MLT 526 TURBO 24 SA, MLT 526 SA, MLT 526 TURBO MONO ULTRA SA, MLT 526 TURBO 20 SA

_SOUND PROOFING

9 AB 33

A PARTIR DE LA MACHINE
AB DER MASCHINE
A PARTIR DE LA MAQUINA
FROM MACHINE
A PARTIR DA MACCHINA
↦ N°: 171 827

CARROSSERIE
KAROSSERIE
CARROCERIA
BODY
CARROZZERIA

MLT 526 *Série A*
MLT 526 Turbo *Série A*
MLT 526 Turbo M.U *Série A*
MLT 526 COMPACT *Série A*
MLT 526 Turbo COMPACT *Série A*
MLT 526 M.U COMPACT *Série A*
MLT 526 Turbo M.U COMPACT *Série A*

JUSQU'A LA MACHINE
BIS DER MASCHINE
HASTA LA MAQUINA
UP TO MACHINE
FINO LA MACCHINA
→ N°: 176 146

ET POUR - UND FUR
Y PARA - AND FOR - E PER
□ N°: 178 871 à/bis/a/to/al 180 772

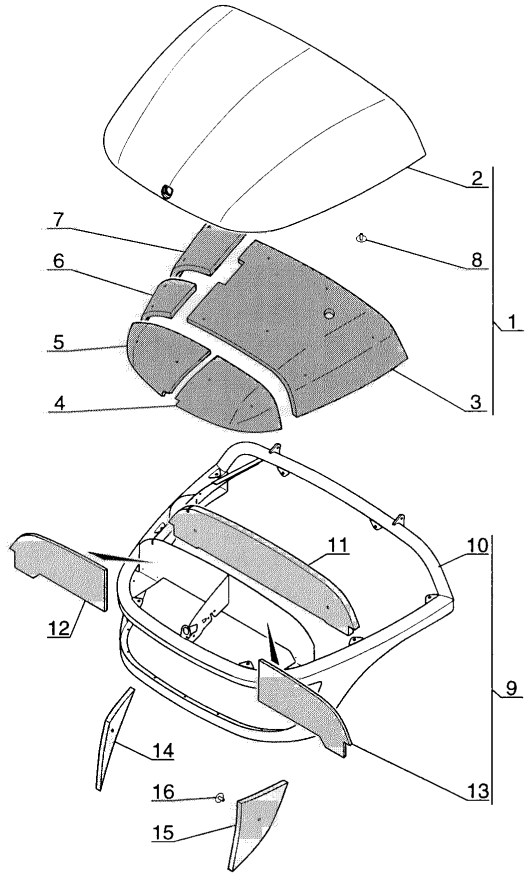

A PARTIR DE LA MACHINE
AB DER MASCHINE
A PARTIR DE LA MAQUINA
FROM MACHINE
A PARTIR DA MACCHINA
↦ N°: 176 147

SAUF POUR - NICHT FUR
EXCEPTO PARA - EXCEPT FOR - TRANNE PER
□ N°: 178 871 à/bis/a/to/al 180 772

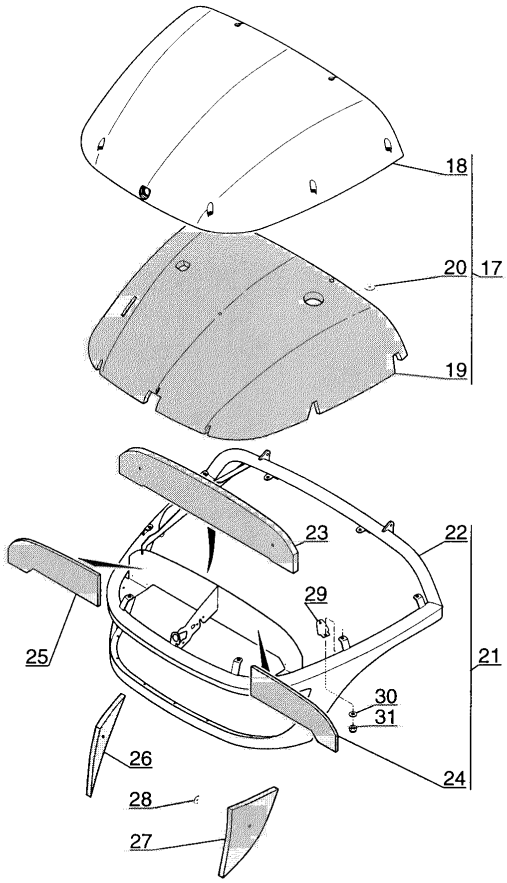

P.A.O. illus

27 / 09 / 02

2
G13

Позиция	№ детали	Название	Characteristics	К-во	Superseded PartNumber	Product Type
1	240084	Complete sound proof engine bonnet		1		MLT 526 TURBO MONO ULTRA 24 SA, MLT 526 TURBO MONO ULTRA COMPACT SA, MLT 526 TURBO COMPACT SA, MLT 526 MONO ULTRA COMPACT SA, MLT 526 24 SA, MLT 526 COMPACT SA, MLT 526 TURBO SA, MLT 526 20 SA, MLT 526 TURBO MONO ULTRA 20 SA, MLT 526 TURBO 24 SA, MLT 526 SA, MLT 526 TURBO MONO ULTRA SA, MLT 526 TURBO 20 SA
2	239764	Engine bonnet, stripped		1		MLT 526 TURBO MONO ULTRA 24 SA, MLT 526 TURBO MONO ULTRA COMPACT SA, MLT 526 TURBO COMPACT SA, MLT 526 MONO ULTRA COMPACT SA, MLT 526 24 SA, MLT 526 COMPACT SA, MLT 526 TURBO SA, MLT 526 20 SA, MLT 526 TURBO MONO ULTRA 20 SA, MLT 526 TURBO 24 SA, MLT 526 SA, MLT 526 TURBO MONO ULTRA SA, MLT 526 TURBO 20 SA
3	240080	Sound proofing foam		1		MLT 526 TURBO MONO ULTRA 24 SA, MLT 526 TURBO MONO ULTRA COMPACT SA, MLT 526 TURBO COMPACT SA, MLT 526 MONO ULTRA COMPACT SA, MLT 526 24 SA, MLT 526 COMPACT SA, MLT 526 TURBO SA, MLT 526 20 SA, MLT 526 TURBO MONO ULTRA 20 SA, MLT 526 TURBO 24 SA, MLT 526 SA, MLT 526 TURBO MONO ULTRA SA, MLT 526 TURBO 20 SA
4	238959	Sound proofing foam		1		MLT 526 TURBO MONO ULTRA 24 SA, MLT 526 TURBO MONO ULTRA COMPACT SA, MLT 526 TURBO COMPACT SA, MLT 526 MONO ULTRA COMPACT SA, MLT 526 24 SA, MLT 526 COMPACT SA, MLT 526 TURBO SA, MLT 526 20 SA, MLT 526 TURBO MONO ULTRA 20 SA, MLT 526 TURBO 24 SA, MLT 526 SA, MLT 526 TURBO MONO ULTRA SA, MLT 526 TURBO 20 SA
5	238958	Sound proofing foam		1		MLT 526 TURBO MONO ULTRA 24 SA, MLT 526 TURBO MONO ULTRA COMPACT SA, MLT 526 TURBO COMPACT SA, MLT 526 MONO ULTRA COMPACT SA, MLT 526 24 SA, MLT 526 COMPACT SA, MLT 526 TURBO SA, MLT 526 20 SA, MLT 526 TURBO MONO ULTRA 20 SA, MLT 526 TURBO 24 SA, MLT 526 SA, MLT 526 TURBO MONO ULTRA SA, MLT 526 TURBO 20 SA
6	238963	Sound proofing foam		1		MLT 526 TURBO MONO ULTRA 24 SA, MLT 526 TURBO MONO ULTRA COMPACT SA, MLT 526 TURBO COMPACT SA, MLT 526 MONO ULTRA COMPACT SA, MLT 526 24 SA, MLT 526 COMPACT SA, MLT 526 TURBO SA, MLT 526 20 SA, MLT 526 TURBO MONO ULTRA 20 SA, MLT 526 TURBO 24 SA, MLT 526 SA, MLT 526 TURBO MONO ULTRA SA, MLT 526 TURBO 20 SA
7	238964	Sound proofing foam		1		MLT 526 TURBO MONO ULTRA 24 SA, MLT 526 TURBO MONO ULTRA COMPACT SA, MLT 526 TURBO COMPACT SA, MLT 526 MONO ULTRA COMPACT SA, MLT 526 24 SA, MLT 526 COMPACT SA, MLT 526 TURBO SA, MLT 526 20 SA, MLT 526 TURBO MONO ULTRA 20 SA, MLT 526 TURBO 24 SA, MLT 526 SA, MLT 526 TURBO MONO ULTRA SA, MLT 526 TURBO 20 SA

Позиция	№ детали	Название	Characteristics	К-во	Superseded PartNumber	Product Type
8	241391	clip		14		MLT 526 TURBO MONO ULTRA 24 SA, MLT 526 TURBO MONO ULTRA COMPACT SA, MLT 526 TURBO COMPACT SA, MLT 526 MONO ULTRA COMPACT SA, MLT 526 24 SA, MLT 526 COMPACT SA, MLT 526 TURBO SA, MLT 526 20 SA, MLT 526 TURBO MONO ULTRA 20 SA, MLT 526 TURBO 24 SA, MLT 526 SA, MLT 526 TURBO MONO ULTRA SA, MLT 526 TURBO 20 SA
9	240053	Complete engine bonnet bracket		1		MLT 526 TURBO MONO ULTRA 24 SA, MLT 526 TURBO MONO ULTRA COMPACT SA, MLT 526 TURBO COMPACT SA, MLT 526 MONO ULTRA COMPACT SA, MLT 526 24 SA, MLT 526 COMPACT SA, MLT 526 TURBO SA, MLT 526 20 SA, MLT 526 TURBO MONO ULTRA 20 SA, MLT 526 TURBO 24 SA, MLT 526 SA, MLT 526 TURBO MONO ULTRA SA, MLT 526 TURBO 20 SA
10	240052	Stripped engine bonnet bracket		1		MLT 526 TURBO MONO ULTRA 24 SA, MLT 526 TURBO MONO ULTRA COMPACT SA, MLT 526 TURBO COMPACT SA, MLT 526 MONO ULTRA COMPACT SA, MLT 526 24 SA, MLT 526 COMPACT SA, MLT 526 TURBO SA, MLT 526 20 SA, MLT 526 TURBO MONO ULTRA 20 SA, MLT 526 TURBO 24 SA, MLT 526 SA, MLT 526 TURBO MONO ULTRA SA, MLT 526 TURBO 20 SA
11	238954	Sound proofing foam		1		MLT 526 TURBO MONO ULTRA 24 SA, MLT 526 TURBO MONO ULTRA COMPACT SA, MLT 526 TURBO COMPACT SA, MLT 526 MONO ULTRA COMPACT SA, MLT 526 24 SA, MLT 526 COMPACT SA, MLT 526 TURBO SA, MLT 526 20 SA, MLT 526 TURBO MONO ULTRA 20 SA, MLT 526 TURBO 24 SA, MLT 526 SA, MLT 526 TURBO MONO ULTRA SA, MLT 526 TURBO 20 SA
12	239475	Sound proofing foam		1		MLT 526 TURBO MONO ULTRA 24 SA, MLT 526 TURBO MONO ULTRA COMPACT SA, MLT 526 TURBO COMPACT SA, MLT 526 MONO ULTRA COMPACT SA, MLT 526 24 SA, MLT 526 COMPACT SA, MLT 526 TURBO SA, MLT 526 20 SA, MLT 526 TURBO MONO ULTRA 20 SA, MLT 526 TURBO 24 SA, MLT 526 SA, MLT 526 TURBO MONO ULTRA SA, MLT 526 TURBO 20 SA
13	239558	Sound proofing foam		1		MLT 526 TURBO MONO ULTRA 24 SA, MLT 526 TURBO MONO ULTRA COMPACT SA, MLT 526 TURBO COMPACT SA, MLT 526 MONO ULTRA COMPACT SA, MLT 526 24 SA, MLT 526 COMPACT SA, MLT 526 TURBO SA, MLT 526 20 SA, MLT 526 TURBO MONO ULTRA 20 SA, MLT 526 TURBO 24 SA, MLT 526 SA, MLT 526 TURBO MONO ULTRA SA, MLT 526 TURBO 20 SA
14	240054	Sound proofing foam		1		MLT 526 TURBO MONO ULTRA 24 SA, MLT 526 TURBO MONO ULTRA COMPACT SA, MLT 526 TURBO COMPACT SA, MLT 526 MONO ULTRA COMPACT SA, MLT 526 24 SA, MLT 526 COMPACT SA, MLT 526 TURBO SA, MLT 526 20 SA, MLT 526 TURBO MONO ULTRA 20 SA, MLT 526 TURBO 24 SA, MLT 526 SA, MLT 526 TURBO MONO ULTRA SA, MLT 526 TURBO 20 SA

Позиция	№ детали	Название	Characteristics	К-во	Superseded PartNumber	Product Type
15	240055	WINDOW/REAR		1		MLT 526 TURBO MONO ULTRA 24 SA, MLT 526 TURBO MONO ULTRA COMPACT SA, MLT 526 TURBO COMPACT SA, MLT 526 MONO ULTRA COMPACT SA, MLT 526 24 SA, MLT 526 COMPACT SA, MLT 526 TURBO SA, MLT 526 20 SA, MLT 526 TURBO MONO ULTRA 20 SA, MLT 526 TURBO 24 SA, MLT 526 SA, MLT 526 TURBO MONO ULTRA SA, MLT 526 TURBO 20 SA
16	241391	clip		4		MLT 526 TURBO MONO ULTRA 24 SA, MLT 526 TURBO MONO ULTRA COMPACT SA, MLT 526 TURBO COMPACT SA, MLT 526 MONO ULTRA COMPACT SA, MLT 526 24 SA, MLT 526 COMPACT SA, MLT 526 TURBO SA, MLT 526 20 SA, MLT 526 TURBO MONO ULTRA 20 SA, MLT 526 TURBO 24 SA, MLT 526 SA, MLT 526 TURBO MONO ULTRA SA, MLT 526 TURBO 20 SA
17	244903	Engine bonnet		1	238414	MLT 526 TURBO MONO ULTRA 24 SA, MLT 526 TURBO MONO ULTRA COMPACT SA, MLT 526 TURBO COMPACT SA, MLT 526 MONO ULTRA COMPACT SA, MLT 526 24 SA, MLT 526 COMPACT SA, MLT 526 TURBO SA, MLT 526 20 SA, MLT 526 TURBO MONO ULTRA 20 SA, MLT 526 TURBO 24 SA, MLT 526 SA, MLT 526 TURBO MONO ULTRA SA, MLT 526 TURBO 20 SA
18	244903	Engine bonnet		1	238414	MLT 526 TURBO MONO ULTRA 24 SA, MLT 526 TURBO MONO ULTRA COMPACT SA, MLT 526 TURBO COMPACT SA, MLT 526 MONO ULTRA COMPACT SA, MLT 526 24 SA, MLT 526 COMPACT SA, MLT 526 TURBO SA, MLT 526 20 SA, MLT 526 TURBO MONO ULTRA 20 SA, MLT 526 TURBO 24 SA, MLT 526 SA, MLT 526 TURBO MONO ULTRA SA, MLT 526 TURBO 20 SA
19	248928	Sound-proofing		1		MLT 526 TURBO MONO ULTRA 24 SA, MLT 526 TURBO MONO ULTRA COMPACT SA, MLT 526 TURBO COMPACT SA, MLT 526 MONO ULTRA COMPACT SA, MLT 526 24 SA, MLT 526 COMPACT SA, MLT 526 TURBO SA, MLT 526 20 SA, MLT 526 TURBO MONO ULTRA 20 SA, MLT 526 TURBO 24 SA, MLT 526 SA, MLT 526 TURBO MONO ULTRA SA, MLT 526 TURBO 20 SA
20	241391	clip		1		MLT 526 TURBO MONO ULTRA 24 SA, MLT 526 TURBO MONO ULTRA COMPACT SA, MLT 526 TURBO COMPACT SA, MLT 526 MONO ULTRA COMPACT SA, MLT 526 24 SA, MLT 526 COMPACT SA, MLT 526 TURBO SA, MLT 526 20 SA, MLT 526 TURBO MONO ULTRA 20 SA, MLT 526 TURBO 24 SA, MLT 526 SA, MLT 526 TURBO MONO ULTRA SA, MLT 526 TURBO 20 SA
21	260360	Engine bonnet		1		MLT 526 TURBO MONO ULTRA 24 SA, MLT 526 TURBO MONO ULTRA COMPACT SA, MLT 526 TURBO COMPACT SA, MLT 526 MONO ULTRA COMPACT SA, MLT 526 24 SA, MLT 526 COMPACT SA, MLT 526 TURBO SA, MLT 526 20 SA, MLT 526 TURBO MONO ULTRA 20 SA, MLT 526 TURBO 24 SA, MLT 526 SA, MLT 526 TURBO MONO ULTRA SA, MLT 526 TURBO 20 SA

Позиция	№ детали	Название	Characteristics	К-во	Superseded PartNumber	Product Type
22	260360	Engine bonnet		1		MLT 526 TURBO MONO ULTRA 24 SA, MLT 526 TURBO MONO ULTRA COMPACT SA, MLT 526 TURBO COMPACT SA, MLT 526 MONO ULTRA COMPACT SA, MLT 526 24 SA, MLT 526 COMPACT SA, MLT 526 TURBO SA, MLT 526 20 SA, MLT 526 TURBO MONO ULTRA 20 SA, MLT 526 TURBO 24 SA, MLT 526 SA, MLT 526 TURBO MONO ULTRA SA, MLT 526 TURBO 20 SA
23	241543	Sound proofing foam		1		MLT 526 TURBO MONO ULTRA 24 SA, MLT 526 TURBO MONO ULTRA COMPACT SA, MLT 526 TURBO COMPACT SA, MLT 526 MONO ULTRA COMPACT SA, MLT 526 24 SA, MLT 526 COMPACT SA, MLT 526 TURBO SA, MLT 526 20 SA, MLT 526 TURBO MONO ULTRA 20 SA, MLT 526 TURBO 24 SA, MLT 526 SA, MLT 526 TURBO MONO ULTRA SA, MLT 526 TURBO 20 SA
24	241545	Sound proofing foam		1		MLT 526 TURBO MONO ULTRA 24 SA, MLT 526 TURBO MONO ULTRA COMPACT SA, MLT 526 TURBO COMPACT SA, MLT 526 MONO ULTRA COMPACT SA, MLT 526 24 SA, MLT 526 COMPACT SA, MLT 526 TURBO SA, MLT 526 20 SA, MLT 526 TURBO MONO ULTRA 20 SA, MLT 526 TURBO 24 SA, MLT 526 SA, MLT 526 TURBO MONO ULTRA SA, MLT 526 TURBO 20 SA
25	241544	RIPCORD/WEATHERSTRIP		1		MLT 526 TURBO MONO ULTRA 24 SA, MLT 526 TURBO MONO ULTRA COMPACT SA, MLT 526 TURBO COMPACT SA, MLT 526 MONO ULTRA COMPACT SA, MLT 526 24 SA, MLT 526 COMPACT SA, MLT 526 TURBO SA, MLT 526 20 SA, MLT 526 TURBO MONO ULTRA 20 SA, MLT 526 TURBO 24 SA, MLT 526 SA, MLT 526 TURBO MONO ULTRA SA, MLT 526 TURBO 20 SA
26	240054	Sound proofing foam		1		MLT 526 TURBO MONO ULTRA 24 SA, MLT 526 TURBO MONO ULTRA COMPACT SA, MLT 526 TURBO COMPACT SA, MLT 526 MONO ULTRA COMPACT SA, MLT 526 24 SA, MLT 526 COMPACT SA, MLT 526 TURBO SA, MLT 526 20 SA, MLT 526 TURBO MONO ULTRA 20 SA, MLT 526 TURBO 24 SA, MLT 526 SA, MLT 526 TURBO MONO ULTRA SA, MLT 526 TURBO 20 SA
27	240055	WINDOW/REAR		1		MLT 526 TURBO MONO ULTRA 24 SA, MLT 526 TURBO MONO ULTRA COMPACT SA, MLT 526 TURBO COMPACT SA, MLT 526 MONO ULTRA COMPACT SA, MLT 526 24 SA, MLT 526 COMPACT SA, MLT 526 TURBO SA, MLT 526 20 SA, MLT 526 TURBO MONO ULTRA 20 SA, MLT 526 TURBO 24 SA, MLT 526 SA, MLT 526 TURBO MONO ULTRA SA, MLT 526 TURBO 20 SA
28	241391	clip		4		MLT 526 TURBO MONO ULTRA 24 SA, MLT 526 TURBO MONO ULTRA COMPACT SA, MLT 526 TURBO COMPACT SA, MLT 526 MONO ULTRA COMPACT SA, MLT 526 24 SA, MLT 526 COMPACT SA, MLT 526 TURBO SA, MLT 526 20 SA, MLT 526 TURBO MONO ULTRA 20 SA, MLT 526 TURBO 24 SA, MLT 526 SA, MLT 526 TURBO MONO ULTRA SA, MLT 526 TURBO 20 SA

Позиция	№ детали	Название	Characteristics	К-во	Superseded PartNumber	Product Type
29	241482	Sheat		4		MLT 526 TURBO MONO ULTRA 24 SA, MLT 526 TURBO MONO ULTRA COMPACT SA, MLT 526 TURBO COMPACT SA, MLT 526 MONO ULTRA COMPACT SA, MLT 526 24 SA, MLT 526 COMPACT SA, MLT 526 TURBO SA, MLT 526 20 SA, MLT 526 TURBO MONO ULTRA 20 SA, MLT 526 TURBO 24 SA, MLT 526 SA, MLT 526 TURBO MONO ULTRA SA, MLT 526 TURBO 20 SA
30	189857	Black washer	M6	4		MLT 526 TURBO MONO ULTRA 24 SA, MLT 526 TURBO MONO ULTRA COMPACT SA, MLT 526 TURBO COMPACT SA, MLT 526 MONO ULTRA COMPACT SA, MLT 526 24 SA, MLT 526 COMPACT SA, MLT 526 TURBO SA, MLT 526 20 SA, MLT 526 TURBO MONO ULTRA 20 SA, MLT 526 TURBO 24 SA, MLT 526 SA, MLT 526 TURBO MONO ULTRA SA, MLT 526 TURBO 20 SA
31	162229	nut	M6	4		MLT 526 TURBO MONO ULTRA 24 SA, MLT 526 TURBO MONO ULTRA COMPACT SA, MLT 526 TURBO COMPACT SA, MLT 526 MONO ULTRA COMPACT SA, MLT 526 24 SA, MLT 526 COMPACT SA, MLT 526 TURBO SA, MLT 526 20 SA, MLT 526 TURBO MONO ULTRA 20 SA, MLT 526 TURBO 24 SA, MLT 526 SA, MLT 526 TURBO MONO ULTRA SA, MLT 526 TURBO 20 SA

8 AA 373

ADAPTATION GRILLE DE PROTECTION
SCHÜTZGITTER
REJILLA DE PROTECCIÓN
PROTECTION GRID
GRIGLIA DI PROTEZIONE

MLT 526 *Série.A*
MLT 526 Turbo *Série.A*
MLT 526 Turbo M.U *Série.A*
MLT 526 COMPACT *Série.A*
MLT 526 Turbo COMPACT *Série.A*
MLT 526 M.U COMPACT *Série.A*
MLT 526 Turbo M.U COMPACT *Série.A*

KIT COMPLET,VOIR NOMEMCLATURE
KOMPLETTER KIT,SIEHE STÜCKLISTE
JUEGO COMPLETO,VER NOMENCLATURA
COMPLETE KIT, SEE NOMENCLATURE
KIT COMPLETO,VEDERE NOMENCLATURA

Rep - Hinw - Fig - Item - Seqenza

1

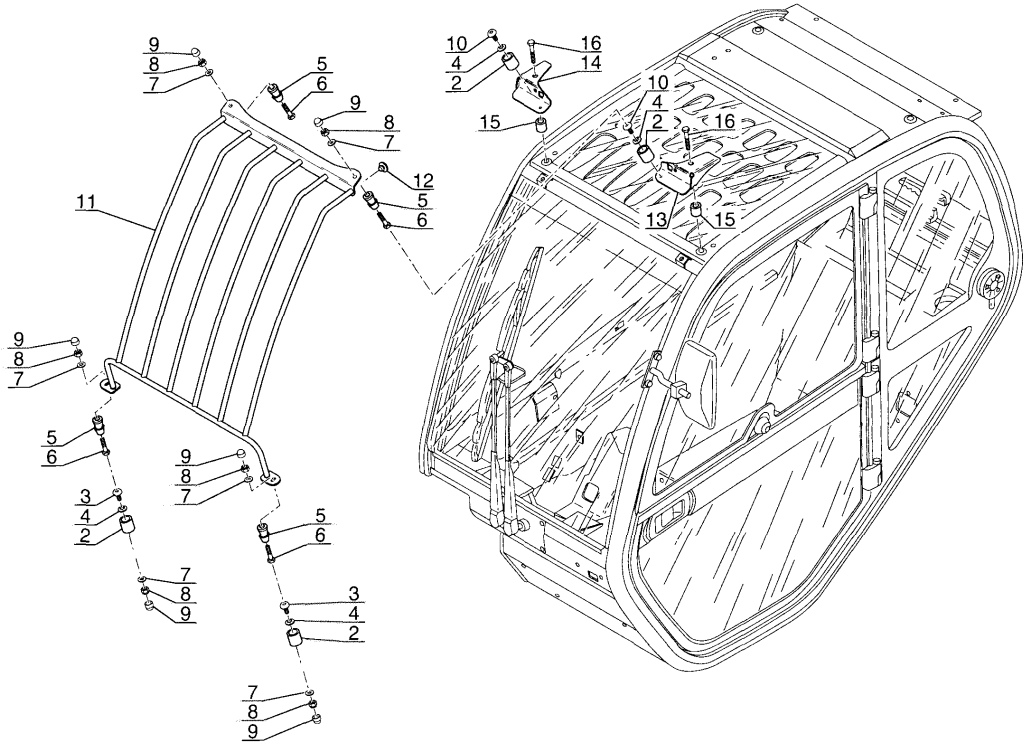

P.A.O. illus

21 / 04 / 05

Позиция	№ детали	Название	Characteristics	К-во	Superseded PartNumber	Product Type
1	652774	Complete protection grid		1		MLT 526 MONO ULTRA COMPACT SA, MLT 526 COMPACT SA, MLT 526 TURBO SA, MLT 526 TURBO MONO ULTRA COMPACT SA, MLT 526 SA, MLT 526 TURBO COMPACT SA, MLT 526 TURBO MONO ULTRA SA
2	226063	block		4	266063	MLT 526 MONO ULTRA COMPACT SA, MLT 526 COMPACT SA, MLT 526 TURBO SA, MLT 526 TURBO MONO ULTRA COMPACT SA, MLT 526 SA, MLT 526 TURBO COMPACT SA, MLT 526 TURBO MONO ULTRA SA
3	189172	Screw	M6	2		MLT 526 MONO ULTRA COMPACT SA, MLT 526 COMPACT SA, MLT 526 TURBO SA, MLT 526 TURBO MONO ULTRA COMPACT SA, MLT 526 SA, MLT 526 TURBO COMPACT SA, MLT 526 TURBO MONO ULTRA SA
4	174132	washer	M6	4		MLT 526 MONO ULTRA COMPACT SA, MLT 526 COMPACT SA, MLT 526 TURBO SA, MLT 526 TURBO MONO ULTRA COMPACT SA, MLT 526 SA, MLT 526 TURBO COMPACT SA, MLT 526 TURBO MONO ULTRA SA
5	226062	block		4		MLT 526 MONO ULTRA COMPACT SA, MLT 526 COMPACT SA, MLT 526 TURBO SA, MLT 526 TURBO MONO ULTRA COMPACT SA, MLT 526 SA, MLT 526 TURBO COMPACT SA, MLT 526 TURBO MONO ULTRA SA
6	54305	Screw	HM6	4		MLT 526 MONO ULTRA COMPACT SA, MLT 526 COMPACT SA, MLT 526 TURBO SA, MLT 526 TURBO MONO ULTRA COMPACT SA, MLT 526 SA, MLT 526 TURBO COMPACT SA, MLT 526 TURBO MONO ULTRA SA
7	459749	Washer	L6	6		MLT 526 MONO ULTRA COMPACT SA, MLT 526 COMPACT SA, MLT 526 TURBO SA, MLT 526 TURBO MONO ULTRA COMPACT SA, MLT 526 SA, MLT 526 TURBO COMPACT SA, MLT 526 TURBO MONO ULTRA SA
8	162229	nut	M6	6		MLT 526 MONO ULTRA COMPACT SA, MLT 526 COMPACT SA, MLT 526 TURBO SA, MLT 526 TURBO MONO ULTRA COMPACT SA, MLT 526 SA, MLT 526 TURBO COMPACT SA, MLT 526 TURBO MONO ULTRA SA
9	55404	cover		6		MLT 526 MONO ULTRA COMPACT SA, MLT 526 COMPACT SA, MLT 526 TURBO SA, MLT 526 TURBO MONO ULTRA COMPACT SA, MLT 526 SA, MLT 526 TURBO COMPACT SA, MLT 526 TURBO MONO ULTRA SA
10	196951	Black screw	M6	2		MLT 526 MONO ULTRA COMPACT SA, MLT 526 COMPACT SA, MLT 526 TURBO SA, MLT 526 TURBO MONO ULTRA COMPACT SA, MLT 526 SA, MLT 526 TURBO COMPACT SA, MLT 526 TURBO MONO ULTRA SA
11	236362	Grid		1		MLT 526 MONO ULTRA COMPACT SA, MLT 526 COMPACT SA, MLT 526 TURBO SA, MLT 526 TURBO MONO ULTRA COMPACT SA, MLT 526 SA, MLT 526 TURBO COMPACT SA, MLT 526 TURBO MONO ULTRA SA

Позиция	№ детали	Название	Characteristics	К-во	Superseded PartNumber	Product Type
12	549008	Cable grommet		6		MLT 526 MONO ULTRA COMPACT SA, MLT 526 COMPACT SA, MLT 526 TURBO SA, MLT 526 TURBO MONO ULTRA COMPACT SA, MLT 526 SA, MLT 526 TURBO COMPACT SA, MLT 526 TURBO MONO ULTRA SA
13	235411	Working headlight bracket		1		MLT 526 MONO ULTRA COMPACT SA, MLT 526 COMPACT SA, MLT 526 TURBO SA, MLT 526 TURBO MONO ULTRA COMPACT SA, MLT 526 SA, MLT 526 TURBO COMPACT SA, MLT 526 TURBO MONO ULTRA SA
14	235582	Working headlight bracket		1		MLT 526 MONO ULTRA COMPACT SA, MLT 526 COMPACT SA, MLT 526 TURBO SA, MLT 526 TURBO MONO ULTRA COMPACT SA, MLT 526 SA, MLT 526 TURBO COMPACT SA, MLT 526 TURBO MONO ULTRA SA
15	235410	Bushing		2		MLT 526 MONO ULTRA COMPACT SA, MLT 526 COMPACT SA, MLT 526 TURBO SA, MLT 526 TURBO MONO ULTRA COMPACT SA, MLT 526 SA, MLT 526 TURBO COMPACT SA, MLT 526 TURBO MONO ULTRA SA
16	42548	Screw	HM14	2		MLT 526 MONO ULTRA COMPACT SA, MLT 526 COMPACT SA, MLT 526 TURBO SA, MLT 526 TURBO MONO ULTRA COMPACT SA, MLT 526 SA, MLT 526 TURBO COMPACT SA, MLT 526 TURBO MONO ULTRA SA

11 CA 32

ELECTRICITE (Platine relais et fusibles détails)
ELEKTIZITÄT (Einzelteile platte relais und Lichtsicherung)
ELECTRICIDAD (Placa relé y fusibles)
ELECTRICITY (Details plate relay and fuses)
ELETTRICITA (Piastra centralina rele e fusibili particolari)

MLT 526 *Série A*
MLT 526 Turbo *Série A*
MLT 526 Turbo M.U *Série A*
MLT 526 COMPACT *Série A*
MLT 526 Turbo COMPACT *Série A*
MLT 526 M.U COMPACT *Série A*
MLT 526 Turbo M.U COMPACT *Série A*

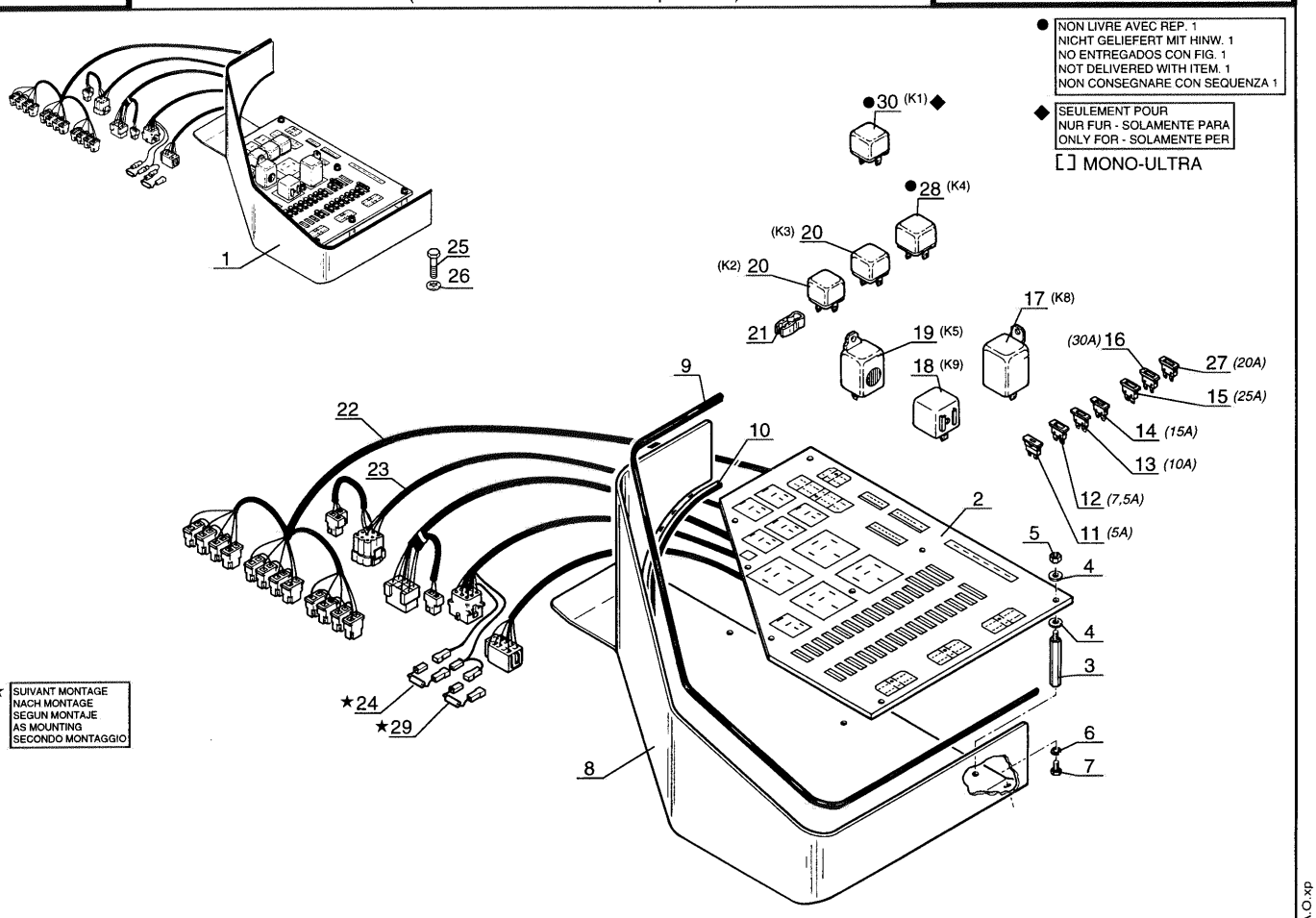

3
G12

P.A.O.xp

29 / 09 / 02

Позиция	№ детали	Название	Characteristics	К-во	Superseded PartNumber	Product Type
1	241796	Plate relay and fuses		1	236016	MLT 526 TURBO MONO ULTRA 24 SA, MLT 526 TURBO MONO ULTRA COMPACT SA, MLT 526 TURBO COMPACT SA, MLT 526 MONO ULTRA COMPACT SA, MLT 526 24 SA, MLT 526 COMPACT SA, MLT 526 TURBO SA, MLT 526 20 SA, MLT 526 TURBO MONO ULTRA 20 SA, MLT 526 TURBO 24 SA, MLT 526 SA, MLT 526 TURBO MONO ULTRA SA, MLT 526 TURBO 20 SA
2	241678	Printed circuit		1	233882	MLT 526 TURBO MONO ULTRA 24 SA, MLT 526 TURBO MONO ULTRA COMPACT SA, MLT 526 TURBO COMPACT SA, MLT 526 MONO ULTRA COMPACT SA, MLT 526 24 SA, MLT 526 COMPACT SA, MLT 526 TURBO SA, MLT 526 20 SA, MLT 526 TURBO MONO ULTRA 20 SA, MLT 526 TURBO 24 SA, MLT 526 SA, MLT 526 TURBO MONO ULTRA SA, MLT 526 TURBO 20 SA
3	225182	spacer		9		MLT 526 TURBO MONO ULTRA 24 SA, MLT 526 TURBO MONO ULTRA COMPACT SA, MLT 526 TURBO COMPACT SA, MLT 526 MONO ULTRA COMPACT SA, MLT 526 24 SA, MLT 526 COMPACT SA, MLT 526 TURBO SA, MLT 526 20 SA, MLT 526 TURBO MONO ULTRA 20 SA, MLT 526 TURBO 24 SA, MLT 526 SA, MLT 526 TURBO MONO ULTRA SA, MLT 526 TURBO 20 SA
4	479220	washer		18		MLT 526 TURBO MONO ULTRA 24 SA, MLT 526 TURBO MONO ULTRA COMPACT SA, MLT 526 TURBO COMPACT SA, MLT 526 MONO ULTRA COMPACT SA, MLT 526 24 SA, MLT 526 COMPACT SA, MLT 526 TURBO SA, MLT 526 20 SA, MLT 526 TURBO MONO ULTRA 20 SA, MLT 526 TURBO 24 SA, MLT 526 SA, MLT 526 TURBO MONO ULTRA SA, MLT 526 TURBO 20 SA
5	25758	Nut	M4	9		MLT 526 TURBO MONO ULTRA 24 SA, MLT 526 TURBO MONO ULTRA COMPACT SA, MLT 526 TURBO COMPACT SA, MLT 526 MONO ULTRA COMPACT SA, MLT 526 24 SA, MLT 526 COMPACT SA, MLT 526 TURBO SA, MLT 526 20 SA, MLT 526 TURBO MONO ULTRA 20 SA, MLT 526 TURBO 24 SA, MLT 526 SA, MLT 526 TURBO MONO ULTRA SA, MLT 526 TURBO 20 SA
6	28987	Washer		9		MLT 526 TURBO MONO ULTRA 24 SA, MLT 526 TURBO MONO ULTRA COMPACT SA, MLT 526 TURBO COMPACT SA, MLT 526 MONO ULTRA COMPACT SA, MLT 526 24 SA, MLT 526 COMPACT SA, MLT 526 TURBO SA, MLT 526 20 SA, MLT 526 TURBO MONO ULTRA 20 SA, MLT 526 TURBO 24 SA, MLT 526 SA, MLT 526 TURBO MONO ULTRA SA, MLT 526 TURBO 20 SA
7	167981	Screw	HM4	9		MLT 526 TURBO MONO ULTRA 24 SA, MLT 526 TURBO MONO ULTRA COMPACT SA, MLT 526 TURBO COMPACT SA, MLT 526 MONO ULTRA COMPACT SA, MLT 526 24 SA, MLT 526 COMPACT SA, MLT 526 TURBO SA, MLT 526 20 SA, MLT 526 TURBO MONO ULTRA 20 SA, MLT 526 TURBO 24 SA, MLT 526 SA, MLT 526 TURBO MONO ULTRA SA, MLT 526 TURBO 20 SA

Позиция	№ детали	Название	Characteristics	К-во	Superseded PartNumber	Product Type
8	228018	support		1		MLT 526 TURBO MONO ULTRA 24 SA, MLT 526 TURBO MONO ULTRA COMPACT SA, MLT 526 TURBO COMPACT SA, MLT 526 MONO ULTRA COMPACT SA, MLT 526 24 SA, MLT 526 COMPACT SA, MLT 526 TURBO SA, MLT 526 20 SA, MLT 526 TURBO MONO ULTRA 20 SA, MLT 526 TURBO 24 SA, MLT 526 SA, MLT 526 TURBO MONO ULTRA SA, MLT 526 TURBO 20 SA
9	249285	Profile seal		1		MLT 526 TURBO MONO ULTRA 24 SA, MLT 526 TURBO MONO ULTRA COMPACT SA, MLT 526 TURBO COMPACT SA, MLT 526 MONO ULTRA COMPACT SA, MLT 526 24 SA, MLT 526 COMPACT SA, MLT 526 TURBO SA, MLT 526 20 SA, MLT 526 TURBO MONO ULTRA 20 SA, MLT 526 TURBO 24 SA, MLT 526 SA, MLT 526 TURBO MONO ULTRA SA, MLT 526 TURBO 20 SA
10	55581	seal	L500	1	165818, 71963, 162700, 596984, 168522, 168524, 168525, 168527, 55847, 57905, 168529, 55846, 57906, 55845, 57907, 171055, 55848, 163466, 164710, 246952, 61456, 165003, 60717, 165002, 60716, 60715, 60724, 78354, 60723, 60721, 184827, 227185, 51734, 161715, 200967, 245355, 75820, 170786, 61817, 54138, 684229, 54137, 54537, 738665, 188919, 164708, 73539, 243027, 519478, 519311, 168531, 168532	MLT 526 TURBO MONO ULTRA 24 SA, MLT 526 TURBO MONO ULTRA COMPACT SA, MLT 526 TURBO COMPACT SA, MLT 526 MONO ULTRA COMPACT SA, MLT 526 24 SA, MLT 526 COMPACT SA, MLT 526 TURBO SA, MLT 526 20 SA, MLT 526 TURBO MONO ULTRA 20 SA, MLT 526 TURBO 24 SA, MLT 526 SA, MLT 526 TURBO MONO ULTRA SA, MLT 526 TURBO 20 SA
11	225184	Fuse 5A	5A	1		MLT 526 MONO ULTRA COMPACT SA, MLT 526 24 SA, MLT 526 COMPACT SA, MLT 526 TURBO SA, MLT 526 TURBO MONO ULTRA 24 SA, MLT 526 20 SA, MLT 526 TURBO MONO ULTRA 20 SA, MLT 526 TURBO 24 SA, MLT 526 TURBO MONO ULTRA COMPACT SA, MLT 526 TURBO COMPACT SA, MLT 526 TURBO MONO ULTRA SA, MLT 526 TURBO 20 SA

Позиция	№ детали	Название	Characteristics	К-во	Superseded PartNumber	Product Type
11	225184	Fuse 5A	5A	0		MLT 526 SA
12	225185	Fuse 7.5A	7,5A	1		MLT 526 MONO ULTRA COMPACT SA, MLT 526 24 SA, MLT 526 COMPACT SA, MLT 526 TURBO SA, MLT 526 TURBO MONO ULTRA 24 SA, MLT 526 20 SA, MLT 526 TURBO MONO ULTRA 20 SA, MLT 526 TURBO 24 SA, MLT 526 TURBO MONO ULTRA COMPACT SA, MLT 526 TURBO COMPACT SA, MLT 526 TURBO MONO ULTRA SA, MLT 526 TURBO 20 SA
12	225185	Fuse 7.5A	7,5A	0		MLT 526 SA
13	225186	Fuse 10A	10A	1		MLT 526 MONO ULTRA COMPACT SA, MLT 526 24 SA, MLT 526 COMPACT SA, MLT 526 TURBO SA, MLT 526 TURBO MONO ULTRA 24 SA, MLT 526 20 SA, MLT 526 TURBO MONO ULTRA 20 SA, MLT 526 TURBO 24 SA, MLT 526 TURBO MONO ULTRA COMPACT SA, MLT 526 TURBO COMPACT SA, MLT 526 TURBO MONO ULTRA SA, MLT 526 TURBO 20 SA
13	225186	Fuse 10A	10A	0		MLT 526 SA
14	225187	Fuse 15A	15A	1		MLT 526 MONO ULTRA COMPACT SA, MLT 526 24 SA, MLT 526 COMPACT SA, MLT 526 TURBO SA, MLT 526 TURBO MONO ULTRA 24 SA, MLT 526 20 SA, MLT 526 TURBO MONO ULTRA 20 SA, MLT 526 TURBO 24 SA, MLT 526 TURBO MONO ULTRA COMPACT SA, MLT 526 TURBO COMPACT SA, MLT 526 TURBO MONO ULTRA SA, MLT 526 TURBO 20 SA
14	225187	Fuse 15A	15A	0		MLT 526 SA
15	473080	Fuse 25A		1		MLT 526 MONO ULTRA COMPACT SA, MLT 526 24 SA, MLT 526 COMPACT SA, MLT 526 TURBO SA, MLT 526 TURBO MONO ULTRA 24 SA, MLT 526 20 SA, MLT 526 TURBO MONO ULTRA 20 SA, MLT 526 TURBO 24 SA, MLT 526 TURBO MONO ULTRA COMPACT SA, MLT 526 TURBO COMPACT SA, MLT 526 TURBO MONO ULTRA SA, MLT 526 TURBO 20 SA
15	473080	Fuse 25A		0		MLT 526 SA
16	473081	Fuse 30A		1		MLT 526 MONO ULTRA COMPACT SA, MLT 526 24 SA, MLT 526 COMPACT SA, MLT 526 TURBO SA, MLT 526 TURBO MONO ULTRA 24 SA, MLT 526 20 SA, MLT 526 TURBO MONO ULTRA 20 SA, MLT 526 TURBO 24 SA, MLT 526 TURBO MONO ULTRA COMPACT SA, MLT 526 TURBO COMPACT SA, MLT 526 TURBO MONO ULTRA SA, MLT 526 TURBO 20 SA
16	473081	Fuse 30A		0		MLT 526 SA
17	231243	relay	Nombre de contact : 4	1		MLT 526 TURBO MONO ULTRA 24 SA, MLT 526 TURBO MONO ULTRA COMPACT SA, MLT 526 TURBO COMPACT SA, MLT 526 MONO ULTRA COMPACT SA, MLT 526 24 SA, MLT 526 COMPACT SA, MLT 526 TURBO SA, MLT 526 20 SA, MLT 526 TURBO MONO ULTRA 20 SA, MLT 526 TURBO 24 SA, MLT 526 SA, MLT 526 TURBO MONO ULTRA SA, MLT 526 TURBO 20 SA

Позиция	№ детали	Название	Characteristics	К-во	Superseded PartNumber	Product Type
18	225188	Indicator light unit		1		MLT 526 TURBO MONO ULTRA 24 SA, MLT 526 TURBO MONO ULTRA COMPACT SA, MLT 526 TURBO COMPACT SA, MLT 526 MONO ULTRA COMPACT SA, MLT 526 24 SA, MLT 526 COMPACT SA, MLT 526 TURBO SA, MLT 526 20 SA, MLT 526 TURBO MONO ULTRA 20 SA, MLT 526 TURBO 24 SA, MLT 526 SA, MLT 526 TURBO MONO ULTRA SA, MLT 526 TURBO 20 SA
19	176737	buzzer		1		MLT 526 TURBO MONO ULTRA 24 SA, MLT 526 TURBO MONO ULTRA COMPACT SA, MLT 526 TURBO COMPACT SA, MLT 526 MONO ULTRA COMPACT SA, MLT 526 24 SA, MLT 526 COMPACT SA, MLT 526 TURBO SA, MLT 526 20 SA, MLT 526 TURBO MONO ULTRA 20 SA, MLT 526 TURBO 24 SA, MLT 526 SA, MLT 526 TURBO MONO ULTRA SA, MLT 526 TURBO 20 SA
20	225183	Relay		2		MLT 526 TURBO MONO ULTRA 24 SA, MLT 526 TURBO MONO ULTRA COMPACT SA, MLT 526 TURBO COMPACT SA, MLT 526 MONO ULTRA COMPACT SA, MLT 526 24 SA, MLT 526 COMPACT SA, MLT 526 TURBO SA, MLT 526 20 SA, MLT 526 TURBO MONO ULTRA 20 SA, MLT 526 TURBO 24 SA, MLT 526 SA, MLT 526 TURBO MONO ULTRA SA, MLT 526 TURBO 20 SA
21	213083	handler		1		MLT 526 TURBO MONO ULTRA 24 SA, MLT 526 TURBO MONO ULTRA COMPACT SA, MLT 526 TURBO COMPACT SA, MLT 526 MONO ULTRA COMPACT SA, MLT 526 24 SA, MLT 526 COMPACT SA, MLT 526 TURBO SA, MLT 526 20 SA, MLT 526 TURBO MONO ULTRA 20 SA, MLT 526 TURBO 24 SA, MLT 526 SA, MLT 526 TURBO MONO ULTRA SA, MLT 526 TURBO 20 SA
22	601699	Wiring harness		1		MLT 526 TURBO MONO ULTRA 24 SA, MLT 526 TURBO MONO ULTRA COMPACT SA, MLT 526 TURBO COMPACT SA, MLT 526 MONO ULTRA COMPACT SA, MLT 526 24 SA, MLT 526 COMPACT SA, MLT 526 TURBO SA, MLT 526 20 SA, MLT 526 TURBO MONO ULTRA 20 SA, MLT 526 TURBO 24 SA, MLT 526 SA, MLT 526 TURBO MONO ULTRA SA, MLT 526 TURBO 20 SA
23	602000	Wiring harness		1		MLT 526 TURBO MONO ULTRA 24 SA, MLT 526 TURBO MONO ULTRA COMPACT SA, MLT 526 TURBO COMPACT SA, MLT 526 MONO ULTRA COMPACT SA, MLT 526 24 SA, MLT 526 COMPACT SA, MLT 526 TURBO SA, MLT 526 20 SA, MLT 526 TURBO MONO ULTRA 20 SA, MLT 526 TURBO 24 SA, MLT 526 SA, MLT 526 TURBO MONO ULTRA SA, MLT 526 TURBO 20 SA
24	229040	Diode		1		MLT 526 TURBO MONO ULTRA 24 SA, MLT 526 TURBO MONO ULTRA COMPACT SA, MLT 526 TURBO COMPACT SA, MLT 526 MONO ULTRA COMPACT SA, MLT 526 24 SA, MLT 526 COMPACT SA, MLT 526 TURBO SA, MLT 526 20 SA, MLT 526 TURBO MONO ULTRA 20 SA, MLT 526 TURBO 24 SA, MLT 526 SA, MLT 526 TURBO MONO ULTRA SA, MLT 526 TURBO 20 SA

Позиция	№ детали	Название	Characteristics	К-во	Superseded PartNumber	Product Type
25	58525	Screw	HM6	2		MLT 526 TURBO MONO ULTRA 24 SA, MLT 526 TURBO MONO ULTRA COMPACT SA, MLT 526 TURBO COMPACT SA, MLT 526 MONO ULTRA COMPACT SA, MLT 526 24 SA, MLT 526 COMPACT SA, MLT 526 TURBO SA, MLT 526 20 SA, MLT 526 TURBO MONO ULTRA 20 SA, MLT 526 TURBO 24 SA, MLT 526 SA, MLT 526 TURBO MONO ULTRA SA, MLT 526 TURBO 20 SA
26	174132	washer	M6	2		MLT 526 TURBO MONO ULTRA 24 SA, MLT 526 TURBO MONO ULTRA COMPACT SA, MLT 526 TURBO COMPACT SA, MLT 526 MONO ULTRA COMPACT SA, MLT 526 24 SA, MLT 526 COMPACT SA, MLT 526 TURBO SA, MLT 526 20 SA, MLT 526 TURBO MONO ULTRA 20 SA, MLT 526 TURBO 24 SA, MLT 526 SA, MLT 526 TURBO MONO ULTRA SA, MLT 526 TURBO 20 SA
27	473079	fuse		0		MLT 526 SA
27	473079	fuse		1		MLT 526 MONO ULTRA COMPACT SA, MLT 526 24 SA, MLT 526 COMPACT SA, MLT 526 TURBO SA, MLT 526 TURBO MONO ULTRA 24 SA, MLT 526 20 SA, MLT 526 TURBO MONO ULTRA 20 SA, MLT 526 TURBO 24 SA, MLT 526 TURBO MONO ULTRA COMPACT SA, MLT 526 TURBO COMPACT SA, MLT 526 TURBO MONO ULTRA SA, MLT 526 TURBO 20 SA
28	225183	Relay		1		MLT 526 TURBO MONO ULTRA 24 SA, MLT 526 TURBO MONO ULTRA COMPACT SA, MLT 526 TURBO COMPACT SA, MLT 526 MONO ULTRA COMPACT SA, MLT 526 24 SA, MLT 526 COMPACT SA, MLT 526 TURBO SA, MLT 526 20 SA, MLT 526 TURBO MONO ULTRA 20 SA, MLT 526 TURBO 24 SA, MLT 526 SA, MLT 526 TURBO MONO ULTRA SA, MLT 526 TURBO 20 SA
29	237093	diode		1		MLT 526 TURBO MONO ULTRA 24 SA, MLT 526 TURBO MONO ULTRA COMPACT SA, MLT 526 TURBO COMPACT SA, MLT 526 MONO ULTRA COMPACT SA, MLT 526 24 SA, MLT 526 COMPACT SA, MLT 526 TURBO SA, MLT 526 20 SA, MLT 526 TURBO MONO ULTRA 20 SA, MLT 526 TURBO 24 SA, MLT 526 SA, MLT 526 TURBO MONO ULTRA SA, MLT 526 TURBO 20 SA
30	225536	Relay		0		MLT 526 SA
30	225536	Relay		1		MLT 526 MONO ULTRA COMPACT SA, MLT 526 24 SA, MLT 526 COMPACT SA, MLT 526 TURBO SA, MLT 526 TURBO MONO ULTRA 24 SA, MLT 526 20 SA, MLT 526 TURBO MONO ULTRA 20 SA, MLT 526 TURBO 24 SA, MLT 526 TURBO MONO ULTRA COMPACT SA, MLT 526 TURBO COMPACT SA, MLT 526 TURBO MONO ULTRA SA, MLT 526 TURBO 20 SA

11 CD 39

ELECTRICITE (Moteur - Transmission)
ELEKTIZITÄT (Motor - Getreibe)
ELECTRICIDAD (Motor - Transmision)
ELECTRICITY (Engine - Transmission)
ELETTRICO (Motore - Trasmissione)

MLT 526 *Série A*
MLT 526 Turbo *Série A*
MLT 526 Turbo M.U *Série A*
MLT 526 COMPACT *Série A*
MLT 526 Turbo COMPACT *Série A*
MLT 526 M.U COMPACT *Série A*
MLT 526 Turbo M.U COMPACT *Série A*

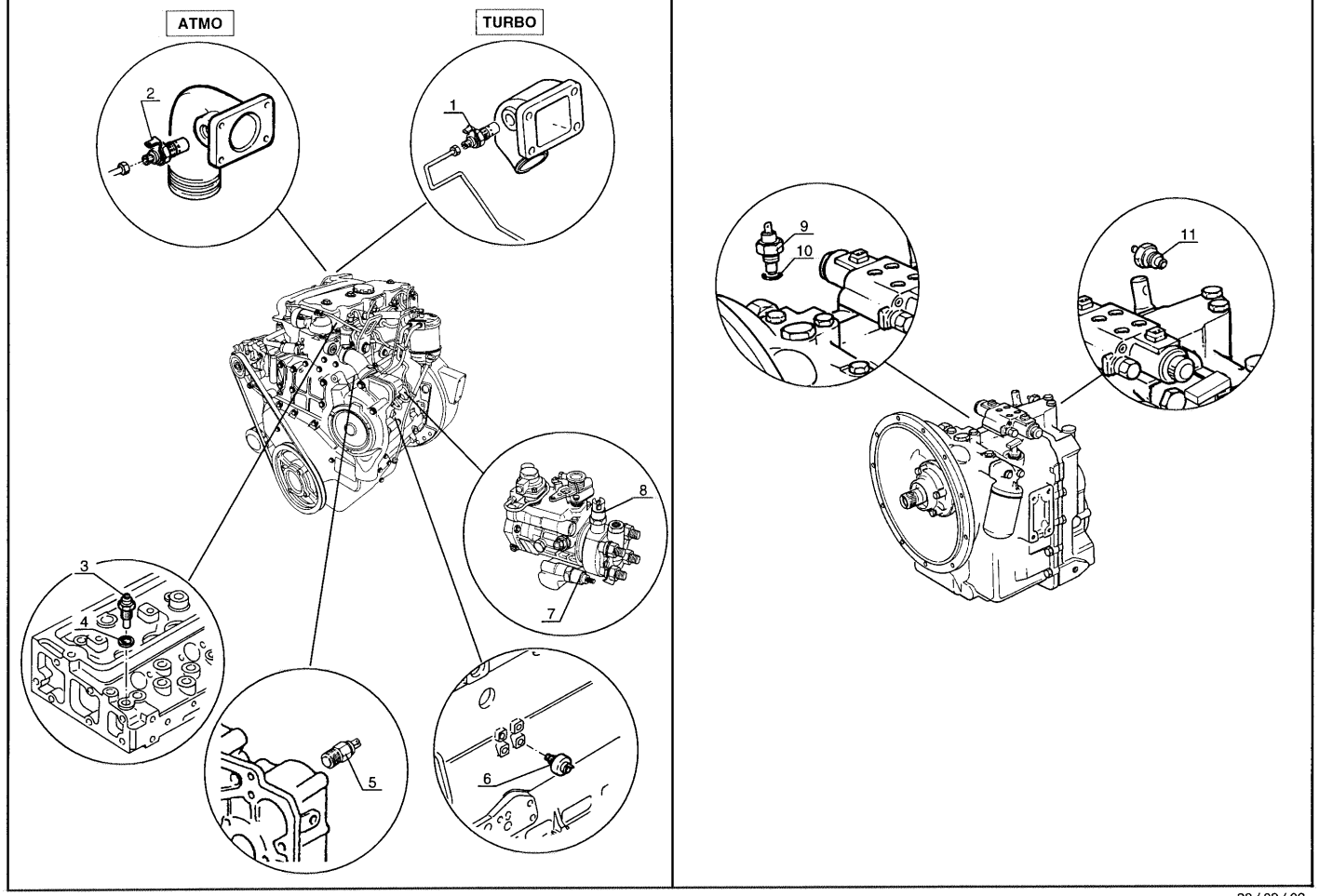

3
C14

29 / 09 / 02

P.A.O.xp

Позиция	№ детали	Название	Characteristics	К-во	Superseded PartNumber	Product Type
1	133757	Heating plug		1	P2666108	MLT 526 TURBO MONO ULTRA 24 SA, MLT 526 TURBO MONO ULTRA COMPACT SA, MLT 526 TURBO COMPACT SA, MLT 526 MONO ULTRA COMPACT SA, MLT 526 24 SA, MLT 526 COMPACT SA, MLT 526 TURBO SA, MLT 526 20 SA, MLT 526 TURBO MONO ULTRA 20 SA, MLT 526 TURBO 24 SA, MLT 526 SA, MLT 526 TURBO MONO ULTRA SA, MLT 526 TURBO 20 SA
2	563748	Heating plug		1		MLT 526 TURBO MONO ULTRA 24 SA, MLT 526 TURBO MONO ULTRA COMPACT SA, MLT 526 TURBO COMPACT SA, MLT 526 MONO ULTRA COMPACT SA, MLT 526 24 SA, MLT 526 COMPACT SA, MLT 526 TURBO SA, MLT 526 20 SA, MLT 526 TURBO MONO ULTRA 20 SA, MLT 526 TURBO 24 SA, MLT 526 SA, MLT 526 TURBO MONO ULTRA SA, MLT 526 TURBO 20 SA
3	231199	Water temperature switch		1		MLT 526 TURBO MONO ULTRA 24 SA, MLT 526 TURBO MONO ULTRA COMPACT SA, MLT 526 TURBO COMPACT SA, MLT 526 MONO ULTRA COMPACT SA, MLT 526 24 SA, MLT 526 COMPACT SA, MLT 526 TURBO SA, MLT 526 20 SA, MLT 526 TURBO MONO ULTRA 20 SA, MLT 526 TURBO 24 SA, MLT 526 SA, MLT 526 TURBO MONO ULTRA SA, MLT 526 TURBO 20 SA
4	5642	Copper joint	-	1	485836	MLT 526 TURBO MONO ULTRA 24 SA, MLT 526 TURBO MONO ULTRA COMPACT SA, MLT 526 TURBO COMPACT SA, MLT 526 MONO ULTRA COMPACT SA, MLT 526 24 SA, MLT 526 COMPACT SA, MLT 526 TURBO SA, MLT 526 20 SA, MLT 526 TURBO MONO ULTRA 20 SA, MLT 526 TURBO 24 SA, MLT 526 SA, MLT 526 TURBO MONO ULTRA SA, MLT 526 TURBO 20 SA
5	563944	Water temperature sensor		1		MLT 526 TURBO MONO ULTRA 24 SA, MLT 526 TURBO MONO ULTRA COMPACT SA, MLT 526 TURBO COMPACT SA, MLT 526 MONO ULTRA COMPACT SA, MLT 526 24 SA, MLT 526 COMPACT SA, MLT 526 TURBO SA, MLT 526 20 SA, MLT 526 TURBO MONO ULTRA 20 SA, MLT 526 TURBO 24 SA, MLT 526 SA, MLT 526 TURBO MONO ULTRA SA, MLT 526 TURBO 20 SA
6	106389	Engine oil pressure switch		1	P2848062	MLT 526 TURBO MONO ULTRA 24 SA, MLT 526 TURBO MONO ULTRA COMPACT SA, MLT 526 TURBO COMPACT SA, MLT 526 MONO ULTRA COMPACT SA, MLT 526 24 SA, MLT 526 COMPACT SA, MLT 526 TURBO SA, MLT 526 20 SA, MLT 526 TURBO MONO ULTRA 20 SA, MLT 526 TURBO 24 SA, MLT 526 SA, MLT 526 TURBO MONO ULTRA SA, MLT 526 TURBO 20 SA
7	561338	Starting electrovalve		1		MLT 526 TURBO MONO ULTRA 24 SA, MLT 526 TURBO MONO ULTRA COMPACT SA, MLT 526 TURBO COMPACT SA, MLT 526 MONO ULTRA COMPACT SA, MLT 526 24 SA, MLT 526 COMPACT SA, MLT 526 TURBO SA, MLT 526 20 SA, MLT 526 TURBO MONO ULTRA 20 SA, MLT 526 TURBO 24 SA, MLT 526 SA, MLT 526 TURBO MONO ULTRA SA, MLT 526 TURBO 20 SA

Позиция	№ детали	Название	Characteristics	К-во	Superseded PartNumber	Product Type
8	601673	Solenoid		1		MLT 526 TURBO MONO ULTRA 24 SA, MLT 526 TURBO MONO ULTRA COMPACT SA, MLT 526 TURBO COMPACT SA, MLT 526 MONO ULTRA COMPACT SA, MLT 526 24 SA, MLT 526 COMPACT SA, MLT 526 TURBO SA, MLT 526 20 SA, MLT 526 TURBO MONO ULTRA 20 SA, MLT 526 TURBO 24 SA, MLT 526 SA, MLT 526 TURBO MONO ULTRA SA, MLT 526 TURBO 20 SA
9	894633	TEMPERATURE OIL SENSOR		1	552502, 702388	MLT 526 TURBO MONO ULTRA 24 SA, MLT 526 TURBO MONO ULTRA COMPACT SA, MLT 526 TURBO COMPACT SA, MLT 526 MONO ULTRA COMPACT SA, MLT 526 24 SA, MLT 526 COMPACT SA, MLT 526 TURBO SA, MLT 526 20 SA, MLT 526 TURBO MONO ULTRA 20 SA, MLT 526 TURBO 24 SA, MLT 526 SA, MLT 526 TURBO MONO ULTRA SA, MLT 526 TURBO 20 SA
10	189956	O ring		1		MLT 526 TURBO MONO ULTRA 24 SA, MLT 526 TURBO MONO ULTRA COMPACT SA, MLT 526 TURBO COMPACT SA, MLT 526 MONO ULTRA COMPACT SA, MLT 526 24 SA, MLT 526 COMPACT SA, MLT 526 TURBO SA, MLT 526 20 SA, MLT 526 TURBO MONO ULTRA 20 SA, MLT 526 TURBO 24 SA, MLT 526 SA, MLT 526 TURBO MONO ULTRA SA, MLT 526 TURBO 20 SA
11	705009	pressure switch		1		MLT 526 TURBO MONO ULTRA 24 SA, MLT 526 TURBO MONO ULTRA COMPACT SA, MLT 526 TURBO COMPACT SA, MLT 526 MONO ULTRA COMPACT SA, MLT 526 24 SA, MLT 526 COMPACT SA, MLT 526 TURBO SA, MLT 526 20 SA, MLT 526 TURBO MONO ULTRA 20 SA, MLT 526 TURBO 24 SA, MLT 526 SA, MLT 526 TURBO MONO ULTRA SA, MLT 526 TURBO 20 SA

AP 1654

POUR MOTEUR
FUR MOTOR
PARA MOTOR
FOR ENGINE
PER MOTORE

☐Type : **AK 81229**
☐Ref : **231 916**

A PARTIR DU MOTEUR
AB DER MOTOR
A PARTIR DEL MOTOR
FROM ENGINE
A PARTIR DEL

↦ N°: **U 176366 H**

BLOC CYLINDRE
ZYLINDERBLOCK
BLOQUE DE CILINDROS
CYLINDER BLOCK
MONOBLOCCO CILINDRO

MLT 526 Turbo *Série A*
MLT 526 Turbo M.U *Série A*
MLT 526 Turbo COMPACT *Série A*
MLT 526 Turbo M.U COMPACT *Série A*

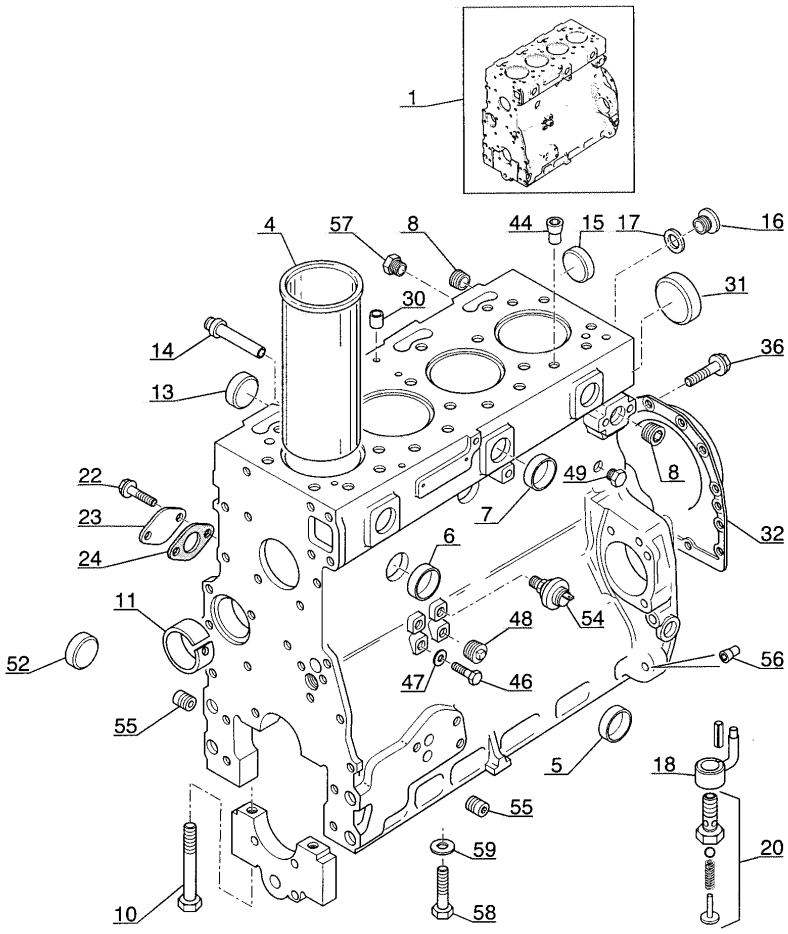

P.A.O.illus

06 / 07 / 04

Позиция	№ детали	Название	Characteristics	К-во	Superseded PartNumber	Product Type
1	702263	Cylinder block		1		MLT 526 24 SA, MLT 526 TURBO SA, MLT 526 TURBO MONO ULTRA 24 SA, MLT 526 20 SA, MLT 526 TURBO MONO ULTRA 20 SA, MLT 526 TURBO 24 SA, MLT 526 TURBO MONO ULTRA COMPACT SA, MLT 526 TURBO COMPACT SA, MLT 526 TURBO MONO ULTRA SA, MLT 526 TURBO 20 SA
4	564156	Sleeve (Standard bore)		4		MLT 526 24 SA, MLT 526 TURBO SA, MLT 526 TURBO MONO ULTRA 24 SA, MLT 526 20 SA, MLT 526 TURBO MONO ULTRA 20 SA, MLT 526 TURBO 24 SA, MLT 526 TURBO MONO ULTRA COMPACT SA, MLT 526 TURBO COMPACT SA, MLT 526 TURBO MONO ULTRA SA, MLT 526 TURBO 20 SA
4	563222	Telaio anteriore		4		MLT 526 24 SA, MLT 526 TURBO SA, MLT 526 TURBO MONO ULTRA 24 SA, MLT 526 20 SA, MLT 526 TURBO MONO ULTRA 20 SA, MLT 526 TURBO 24 SA, MLT 526 TURBO MONO ULTRA COMPACT SA, MLT 526 TURBO COMPACT SA, MLT 526 TURBO MONO ULTRA SA, MLT 526 TURBO 20 SA
4	565440	Sleeve		4		MLT 526 24 SA, MLT 526 TURBO SA, MLT 526 TURBO MONO ULTRA 24 SA, MLT 526 20 SA, MLT 526 TURBO MONO ULTRA 20 SA, MLT 526 TURBO 24 SA, MLT 526 TURBO MONO ULTRA COMPACT SA, MLT 526 TURBO COMPACT SA, MLT 526 TURBO MONO ULTRA SA, MLT 526 TURBO 20 SA
5	133651	Cap sealing		6	475318, P0650710, P650710, 139365	MLT 526 24 SA, MLT 526 TURBO SA, MLT 526 TURBO MONO ULTRA 24 SA, MLT 526 20 SA, MLT 526 TURBO MONO ULTRA 20 SA, MLT 526 TURBO 24 SA, MLT 526 TURBO MONO ULTRA COMPACT SA, MLT 526 TURBO COMPACT SA, MLT 526 TURBO MONO ULTRA SA, MLT 526 TURBO 20 SA
6	133812	Disc		1	P32416105, P32416119, 474101, D1165839	MLT 526 24 SA, MLT 526 TURBO SA, MLT 526 TURBO MONO ULTRA 24 SA, MLT 526 20 SA, MLT 526 TURBO MONO ULTRA 20 SA, MLT 526 TURBO 24 SA, MLT 526 TURBO MONO ULTRA COMPACT SA, MLT 526 TURBO COMPACT SA, MLT 526 TURBO MONO ULTRA SA, MLT 526 TURBO 20 SA
7	702264	Plug		4		MLT 526 24 SA, MLT 526 TURBO SA, MLT 526 TURBO MONO ULTRA 24 SA, MLT 526 20 SA, MLT 526 TURBO MONO ULTRA 20 SA, MLT 526 TURBO 24 SA, MLT 526 TURBO MONO ULTRA COMPACT SA, MLT 526 TURBO COMPACT SA, MLT 526 TURBO MONO ULTRA SA, MLT 526 TURBO 20 SA
8	133655	plug		2		MLT 526 24 SA, MLT 526 TURBO SA, MLT 526 TURBO MONO ULTRA 24 SA, MLT 526 20 SA, MLT 526 TURBO MONO ULTRA 20 SA, MLT 526 TURBO 24 SA, MLT 526 TURBO MONO ULTRA COMPACT SA, MLT 526 TURBO COMPACT SA, MLT 526 TURBO MONO ULTRA SA, MLT 526 TURBO 20 SA
10	138222	Screw	5/8x95, HUNF 5/8	10		MLT 526 24 SA, MLT 526 TURBO SA, MLT 526 TURBO MONO ULTRA 24 SA, MLT 526 20 SA, MLT 526 TURBO MONO ULTRA 20 SA, MLT 526 TURBO 24 SA, MLT 526 TURBO MONO ULTRA COMPACT SA, MLT 526 TURBO COMPACT SA, MLT 526 TURBO MONO ULTRA SA, MLT 526 TURBO 20 SA

Позиция	№ детали	Название	Characteristics	К-во	Superseded PartNumber	Product Type
11	563223	Bushing		1		MLT 526 24 SA, MLT 526 TURBO SA, MLT 526 TURBO MONO ULTRA 24 SA, MLT 526 20 SA, MLT 526 TURBO MONO ULTRA 20 SA, MLT 526 TURBO 24 SA, MLT 526 TURBO MONO ULTRA COMPACT SA, MLT 526 TURBO COMPACT SA, MLT 526 TURBO MONO ULTRA SA, MLT 526 TURBO 20 SA
13	133813	Plug		1		MLT 526 24 SA, MLT 526 TURBO SA, MLT 526 TURBO MONO ULTRA 24 SA, MLT 526 20 SA, MLT 526 TURBO MONO ULTRA 20 SA, MLT 526 TURBO 24 SA, MLT 526 TURBO MONO ULTRA COMPACT SA, MLT 526 TURBO COMPACT SA, MLT 526 TURBO MONO ULTRA SA, MLT 526 TURBO 20 SA
14	745320	PLUG		1	108575	MLT 526 24 SA, MLT 526 TURBO SA, MLT 526 TURBO MONO ULTRA 24 SA, MLT 526 20 SA, MLT 526 TURBO MONO ULTRA 20 SA, MLT 526 TURBO 24 SA, MLT 526 TURBO MONO ULTRA COMPACT SA, MLT 526 TURBO COMPACT SA, MLT 526 TURBO MONO ULTRA SA, MLT 526 TURBO 20 SA
15	474099	Plug		2	134471	MLT 526 24 SA, MLT 526 TURBO SA, MLT 526 TURBO MONO ULTRA 24 SA, MLT 526 20 SA, MLT 526 TURBO MONO ULTRA 20 SA, MLT 526 TURBO 24 SA, MLT 526 TURBO MONO ULTRA COMPACT SA, MLT 526 TURBO COMPACT SA, MLT 526 TURBO MONO ULTRA SA, MLT 526 TURBO 20 SA
16	133653	Plug		1	476186	MLT 526 24 SA, MLT 526 TURBO SA, MLT 526 TURBO MONO ULTRA 24 SA, MLT 526 20 SA, MLT 526 TURBO MONO ULTRA 20 SA, MLT 526 TURBO 24 SA, MLT 526 TURBO MONO ULTRA COMPACT SA, MLT 526 TURBO COMPACT SA, MLT 526 TURBO MONO ULTRA SA, MLT 526 TURBO 20 SA
17	603432	Washer		1		MLT 526 24 SA, MLT 526 TURBO SA, MLT 526 TURBO MONO ULTRA 24 SA, MLT 526 20 SA, MLT 526 TURBO MONO ULTRA 20 SA, MLT 526 TURBO 24 SA, MLT 526 TURBO MONO ULTRA COMPACT SA, MLT 526 TURBO COMPACT SA, MLT 526 TURBO MONO ULTRA SA, MLT 526 TURBO 20 SA
18	603175	Fuel jet		4		MLT 526 24 SA, MLT 526 TURBO SA, MLT 526 TURBO MONO ULTRA 24 SA, MLT 526 20 SA, MLT 526 TURBO MONO ULTRA 20 SA, MLT 526 TURBO 24 SA, MLT 526 TURBO MONO ULTRA COMPACT SA, MLT 526 TURBO COMPACT SA, MLT 526 TURBO MONO ULTRA SA, MLT 526 TURBO 20 SA
20	109307	Valve		4		MLT 526 24 SA, MLT 526 TURBO SA, MLT 526 TURBO MONO ULTRA 24 SA, MLT 526 20 SA, MLT 526 TURBO MONO ULTRA 20 SA, MLT 526 TURBO 24 SA, MLT 526 TURBO MONO ULTRA COMPACT SA, MLT 526 TURBO COMPACT SA, MLT 526 TURBO MONO ULTRA SA, MLT 526 TURBO 20 SA
22	107363	Screw	HM8, H,M 8- 20	2		MLT 526 24 SA, MLT 526 TURBO SA, MLT 526 TURBO MONO ULTRA 24 SA, MLT 526 20 SA, MLT 526 TURBO MONO ULTRA 20 SA, MLT 526 TURBO 24 SA, MLT 526 TURBO MONO ULTRA COMPACT SA, MLT 526 TURBO COMPACT SA, MLT 526 TURBO MONO ULTRA SA, MLT 526 TURBO 20 SA

Позиция	№ детали	Название	Characteristics	К-во	Superseded PartNumber	Product Type
23	474103	Plate		1		MLT 526 24 SA, MLT 526 TURBO SA, MLT 526 TURBO MONO ULTRA 24 SA, MLT 526 20 SA, MLT 526 TURBO MONO ULTRA 20 SA, MLT 526 TURBO 24 SA, MLT 526 TURBO MONO ULTRA COMPACT SA, MLT 526 TURBO COMPACT SA, MLT 526 TURBO MONO ULTRA SA, MLT 526 TURBO 20 SA
24	474104	Gasket		1	475237	MLT 526 24 SA, MLT 526 TURBO SA, MLT 526 TURBO MONO ULTRA 24 SA, MLT 526 20 SA, MLT 526 TURBO MONO ULTRA 20 SA, MLT 526 TURBO 24 SA, MLT 526 TURBO MONO ULTRA COMPACT SA, MLT 526 TURBO COMPACT SA, MLT 526 TURBO MONO ULTRA SA, MLT 526 TURBO 20 SA
30	564556	Centering pin		2		MLT 526 24 SA, MLT 526 TURBO SA, MLT 526 TURBO MONO ULTRA 24 SA, MLT 526 20 SA, MLT 526 TURBO MONO ULTRA 20 SA, MLT 526 TURBO 24 SA, MLT 526 TURBO MONO ULTRA COMPACT SA, MLT 526 TURBO COMPACT SA, MLT 526 TURBO MONO ULTRA SA, MLT 526 TURBO 20 SA
31	474099	Plug		4	134471	MLT 526 24 SA, MLT 526 TURBO SA, MLT 526 TURBO MONO ULTRA 24 SA, MLT 526 20 SA, MLT 526 TURBO MONO ULTRA 20 SA, MLT 526 TURBO 24 SA, MLT 526 TURBO MONO ULTRA COMPACT SA, MLT 526 TURBO COMPACT SA, MLT 526 TURBO MONO ULTRA SA, MLT 526 TURBO 20 SA
32	603727	Housing + Seal		1		MLT 526 24 SA, MLT 526 TURBO SA, MLT 526 TURBO MONO ULTRA 24 SA, MLT 526 20 SA, MLT 526 TURBO MONO ULTRA 20 SA, MLT 526 TURBO 24 SA, MLT 526 TURBO MONO ULTRA COMPACT SA, MLT 526 TURBO COMPACT SA, MLT 526 TURBO MONO ULTRA SA, MLT 526 TURBO 20 SA
36	604888	Screw		10		MLT 526 24 SA, MLT 526 TURBO SA, MLT 526 TURBO MONO ULTRA 24 SA, MLT 526 20 SA, MLT 526 TURBO MONO ULTRA 20 SA, MLT 526 TURBO 24 SA, MLT 526 TURBO MONO ULTRA COMPACT SA, MLT 526 TURBO COMPACT SA, MLT 526 TURBO MONO ULTRA SA, MLT 526 TURBO 20 SA
44	562453	Centring pin		2		MLT 526 24 SA, MLT 526 TURBO SA, MLT 526 TURBO MONO ULTRA 24 SA, MLT 526 20 SA, MLT 526 TURBO MONO ULTRA 20 SA, MLT 526 TURBO 24 SA, MLT 526 TURBO MONO ULTRA COMPACT SA, MLT 526 TURBO COMPACT SA, MLT 526 TURBO MONO ULTRA SA, MLT 526 TURBO 20 SA
46	473943	screw	H,M10- 20, HM10	1		MLT 526 24 SA, MLT 526 TURBO SA, MLT 526 TURBO MONO ULTRA 24 SA, MLT 526 20 SA, MLT 526 TURBO MONO ULTRA 20 SA, MLT 526 TURBO 24 SA, MLT 526 TURBO MONO ULTRA COMPACT SA, MLT 526 TURBO COMPACT SA, MLT 526 TURBO MONO ULTRA SA, MLT 526 TURBO 20 SA
47	603433	Seal		1		MLT 526 24 SA, MLT 526 TURBO SA, MLT 526 TURBO MONO ULTRA 24 SA, MLT 526 20 SA, MLT 526 TURBO MONO ULTRA 20 SA, MLT 526 TURBO 24 SA, MLT 526 TURBO MONO ULTRA COMPACT SA, MLT 526 TURBO COMPACT SA, MLT 526 TURBO MONO ULTRA SA, MLT 526 TURBO 20 SA

Позиция	№ детали	Название	Characteristics	К-во	Superseded PartNumber	Product Type
48	133656	Plug		1		MLT 526 24 SA, MLT 526 TURBO SA, MLT 526 TURBO MONO ULTRA 24 SA, MLT 526 20 SA, MLT 526 TURBO MONO ULTRA 20 SA, MLT 526 TURBO 24 SA, MLT 526 TURBO MONO ULTRA COMPACT SA, MLT 526 TURBO COMPACT SA, MLT 526 TURBO MONO ULTRA SA, MLT 526 TURBO 20 SA
49	133803	Plug		1		MLT 526 24 SA, MLT 526 TURBO SA, MLT 526 TURBO MONO ULTRA 24 SA, MLT 526 20 SA, MLT 526 TURBO MONO ULTRA 20 SA, MLT 526 TURBO 24 SA, MLT 526 TURBO MONO ULTRA COMPACT SA, MLT 526 TURBO COMPACT SA, MLT 526 TURBO MONO ULTRA SA, MLT 526 TURBO 20 SA
52	550167	Plug		1		MLT 526 24 SA, MLT 526 TURBO SA, MLT 526 TURBO MONO ULTRA 24 SA, MLT 526 20 SA, MLT 526 TURBO MONO ULTRA 20 SA, MLT 526 TURBO 24 SA, MLT 526 TURBO MONO ULTRA COMPACT SA, MLT 526 TURBO COMPACT SA, MLT 526 TURBO MONO ULTRA SA, MLT 526 TURBO 20 SA
54	106389	Engine oil pressure switch		1	P2848062	MLT 526 24 SA, MLT 526 TURBO SA, MLT 526 TURBO MONO ULTRA 24 SA, MLT 526 20 SA, MLT 526 TURBO MONO ULTRA 20 SA, MLT 526 TURBO 24 SA, MLT 526 TURBO MONO ULTRA COMPACT SA, MLT 526 TURBO COMPACT SA, MLT 526 TURBO MONO ULTRA SA, MLT 526 TURBO 20 SA
55	474108	Plug		2		MLT 526 24 SA, MLT 526 TURBO SA, MLT 526 TURBO MONO ULTRA 24 SA, MLT 526 20 SA, MLT 526 TURBO MONO ULTRA 20 SA, MLT 526 TURBO 24 SA, MLT 526 TURBO MONO ULTRA COMPACT SA, MLT 526 TURBO COMPACT SA, MLT 526 TURBO MONO ULTRA SA, MLT 526 TURBO 20 SA
56	476975	Plug		6		MLT 526 24 SA, MLT 526 TURBO SA, MLT 526 TURBO MONO ULTRA 24 SA, MLT 526 20 SA, MLT 526 TURBO MONO ULTRA 20 SA, MLT 526 TURBO 24 SA, MLT 526 TURBO MONO ULTRA COMPACT SA, MLT 526 TURBO COMPACT SA, MLT 526 TURBO MONO ULTRA SA, MLT 526 TURBO 20 SA
57	133803	Plug		1		MLT 526 24 SA, MLT 526 TURBO SA, MLT 526 TURBO MONO ULTRA 24 SA, MLT 526 20 SA, MLT 526 TURBO MONO ULTRA 20 SA, MLT 526 TURBO 24 SA, MLT 526 TURBO MONO ULTRA COMPACT SA, MLT 526 TURBO COMPACT SA, MLT 526 TURBO MONO ULTRA SA, MLT 526 TURBO 20 SA
58	209376	Screw	H 3/8-13-UNF-REF.SF160	4		MLT 526 24 SA, MLT 526 TURBO SA, MLT 526 TURBO MONO ULTRA 24 SA, MLT 526 20 SA, MLT 526 TURBO MONO ULTRA 20 SA, MLT 526 TURBO 24 SA, MLT 526 TURBO MONO ULTRA COMPACT SA, MLT 526 TURBO COMPACT SA, MLT 526 TURBO MONO ULTRA SA, MLT 526 TURBO 20 SA
59	474107	Spacer		4		MLT 526 24 SA, MLT 526 TURBO SA, MLT 526 TURBO MONO ULTRA 24 SA, MLT 526 20 SA, MLT 526 TURBO MONO ULTRA 20 SA, MLT 526 TURBO 24 SA, MLT 526 TURBO MONO ULTRA COMPACT SA, MLT 526 TURBO COMPACT SA, MLT 526 TURBO MONO ULTRA SA, MLT 526 TURBO 20 SA

8 AD 122

CIRCUIT CLIMATISATION
KREIS KLIMAANLAGE
CIRCUITO CLIMATIZACION
CIRCUIT AIR-CONDITIONING
CIRCUITO CLIMATIZZAZIONE

MLT 526 *Série A*
MLT 526 Turbo *Série A*
MLT 526 Turbo M.U *Série A*
MLT 526 COMPACT *Série A*
MLT 526 Turbo COMPACT *Série A*
MLT 526 M.U COMPACT *Série A*
MLT 526 Turbo M.U COMPACT *Série A*

KIT CLIMATISATION
KLIMAANLAGE KIT
KIT CLIMATIZACION
AIR-CONDITIONING KIT
KITCLIMATIZZAZIONE

Rep : 500 (Atmo)
Rep : 501 (Turbo)

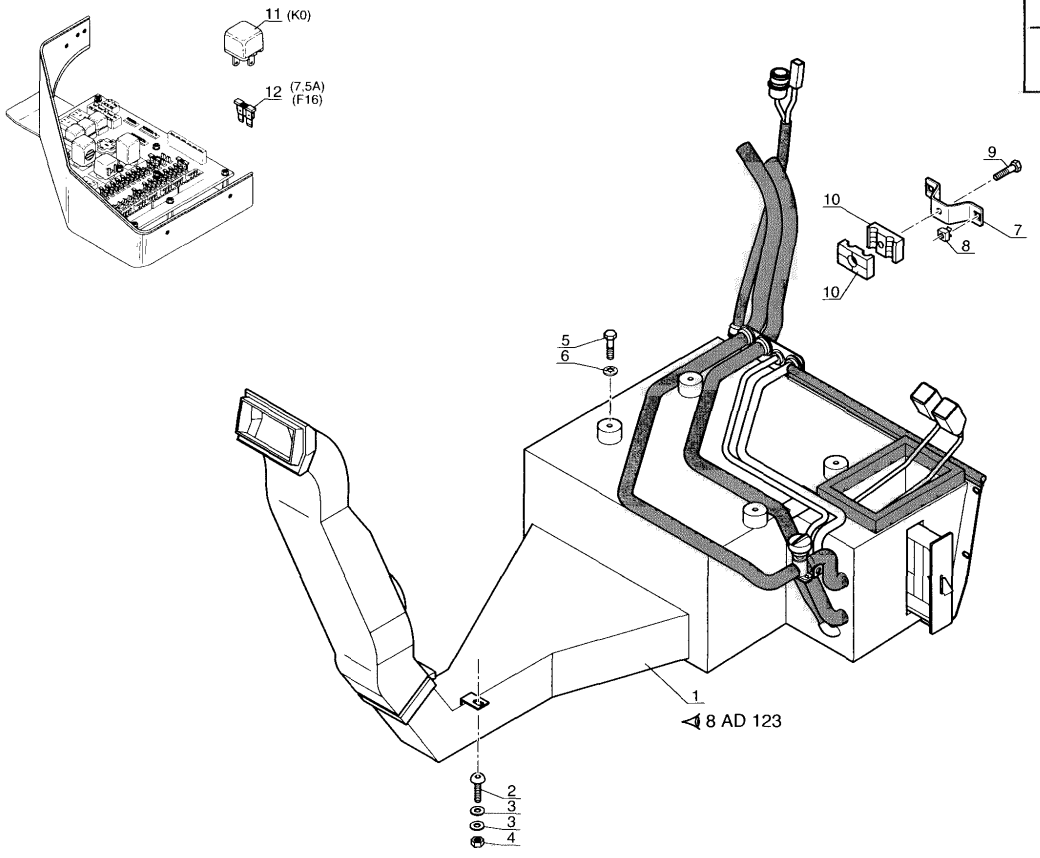

P.A.O. illus

13 / 01 / 05

Позиция	№ детали	Название	Characteristics	К-во	Superseded PartNumber	Product Type
1	232698	Air-conditioning compartment		1		MLT 526 MONO ULTRA COMPACT SA, MLT 526 COMPACT SA, MLT 526 TURBO SA, MLT 526 TURBO MONO ULTRA COMPACT SA, MLT 526 SA, MLT 526 TURBO COMPACT SA, MLT 526 TURBO MONO ULTRA SA
2	202418	Black screw		2		MLT 526 MONO ULTRA COMPACT SA, MLT 526 COMPACT SA, MLT 526 TURBO SA, MLT 526 TURBO MONO ULTRA COMPACT SA, MLT 526 SA, MLT 526 TURBO COMPACT SA, MLT 526 TURBO MONO ULTRA SA
3	61674	washer	M8	4		MLT 526 MONO ULTRA COMPACT SA, MLT 526 COMPACT SA, MLT 526 TURBO SA, MLT 526 TURBO MONO ULTRA COMPACT SA, MLT 526 SA, MLT 526 TURBO COMPACT SA, MLT 526 TURBO MONO ULTRA SA
4	58528	nut	M8	2		MLT 526 MONO ULTRA COMPACT SA, MLT 526 COMPACT SA, MLT 526 TURBO SA, MLT 526 TURBO MONO ULTRA COMPACT SA, MLT 526 SA, MLT 526 TURBO COMPACT SA, MLT 526 TURBO MONO ULTRA SA
5	42347	Screw	HM8	4		MLT 526 MONO ULTRA COMPACT SA, MLT 526 COMPACT SA, MLT 526 TURBO SA, MLT 526 TURBO MONO ULTRA COMPACT SA, MLT 526 SA, MLT 526 TURBO COMPACT SA, MLT 526 TURBO MONO ULTRA SA
6	63351	Flat washer	M8	4		MLT 526 MONO ULTRA COMPACT SA, MLT 526 COMPACT SA, MLT 526 TURBO SA, MLT 526 TURBO MONO ULTRA COMPACT SA, MLT 526 SA, MLT 526 TURBO COMPACT SA, MLT 526 TURBO MONO ULTRA SA
7	233026	Spacer		1		MLT 526 MONO ULTRA COMPACT SA, MLT 526 COMPACT SA, MLT 526 TURBO SA, MLT 526 TURBO MONO ULTRA COMPACT SA, MLT 526 SA, MLT 526 TURBO COMPACT SA, MLT 526 TURBO MONO ULTRA SA
8	87535	Nut	M8	2		MLT 526 MONO ULTRA COMPACT SA, MLT 526 COMPACT SA, MLT 526 TURBO SA, MLT 526 TURBO MONO ULTRA COMPACT SA, MLT 526 SA, MLT 526 TURBO COMPACT SA, MLT 526 TURBO MONO ULTRA SA
9	58531	Screw	H,M 8- 50-8.8-ZN8/C, HM8	1		MLT 526 MONO ULTRA COMPACT SA, MLT 526 COMPACT SA, MLT 526 TURBO SA, MLT 526 TURBO MONO ULTRA COMPACT SA, MLT 526 SA, MLT 526 TURBO COMPACT SA, MLT 526 TURBO MONO ULTRA SA
10	168865	Half clamp		2		MLT 526 MONO ULTRA COMPACT SA, MLT 526 COMPACT SA, MLT 526 TURBO SA, MLT 526 TURBO MONO ULTRA COMPACT SA, MLT 526 SA, MLT 526 TURBO COMPACT SA, MLT 526 TURBO MONO ULTRA SA
11	225183	Relay		1		MLT 526 MONO ULTRA COMPACT SA, MLT 526 COMPACT SA, MLT 526 TURBO SA, MLT 526 TURBO MONO ULTRA COMPACT SA, MLT 526 SA, MLT 526 TURBO COMPACT SA, MLT 526 TURBO MONO ULTRA SA

Позиция	№ детали	Название	Characteristics	К-во	Superseded PartNumber	Product Type
12	225185	Fuse 7.5A	7,5A	1		MLT 526 MONO ULTRA COMPACT SA, MLT 526 COMPACT SA, MLT 526 TURBO SA, MLT 526 TURBO MONO ULTRA COMPACT SA, MLT 526 SA, MLT 526 TURBO COMPACT SA, MLT 526 TURBO MONO ULTRA SA
500	671660	Air-conditioning kit		1		MLT 526 MONO ULTRA COMPACT SA, MLT 526 COMPACT SA, MLT 526 TURBO SA, MLT 526 TURBO MONO ULTRA COMPACT SA, MLT 526 SA, MLT 526 TURBO COMPACT SA, MLT 526 TURBO MONO ULTRA SA
501	671657	Air-conditioning kit		1		MLT 526 MONO ULTRA COMPACT SA, MLT 526 COMPACT SA, MLT 526 TURBO SA, MLT 526 TURBO MONO ULTRA COMPACT SA, MLT 526 TURBO COMPACT SA, MLT 526 TURBO MONO ULTRA SA
501	671657	Air-conditioning kit		0		MLT 526 SA

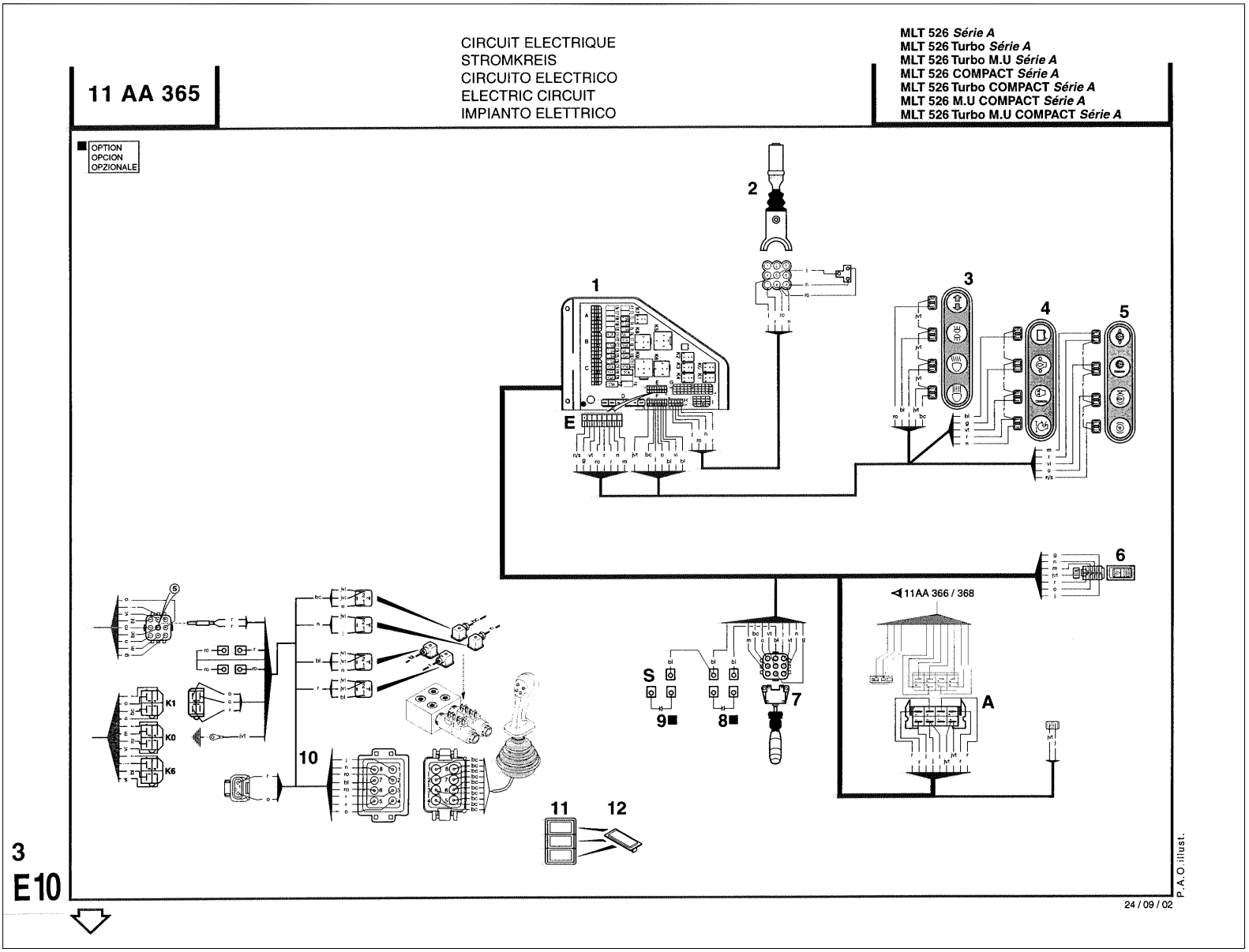
11 AA 365
CIRCUIT ELECTRIQUE
STROMKREIS
CIRCUITO ELECTRICO
ELECTRIC CIRCUIT
IMPIANTO ELETTRICO
MLT 526 Série A
MLT 526 Turbo Série A
MLT 526 Turbo M.U Série A
MLT 526 COMPACT Série A
MLT 526 Turbo COMPACT Série A
MLT 526 M.U COMPACT Série A
MLT 526 Turbo M.U COMPACT Série A
OPTION
OPCION
OPZIONALE
1
2
3
4
5
6
7
10
11
12
E
S
9■
8■
A
K1
K0
K6
11AA 366 / 368
3
E10
P.A.O illust.
24 / 09 / 02

Позиция	№ детали	Название	Characteristics	К-во	Superseded PartNumber	Product Type
1	241796	Plate relay and fuses		1	236016	MLT 526 TURBO MONO ULTRA 24 SA, MLT 526 TURBO MONO ULTRA COMPACT SA, MLT 526 TURBO COMPACT SA, MLT 526 MONO ULTRA COMPACT SA, MLT 526 24 SA, MLT 526 COMPACT SA, MLT 526 TURBO SA, MLT 526 20 SA, MLT 526 TURBO MONO ULTRA 20 SA, MLT 526 TURBO 24 SA, MLT 526 SA, MLT 526 TURBO MONO ULTRA SA, MLT 526 TURBO 20 SA
2	234956	Reverser		1		MLT 526 TURBO MONO ULTRA 24 SA, MLT 526 TURBO MONO ULTRA COMPACT SA, MLT 526 TURBO COMPACT SA, MLT 526 MONO ULTRA COMPACT SA, MLT 526 24 SA, MLT 526 COMPACT SA, MLT 526 TURBO SA, MLT 526 20 SA, MLT 526 TURBO MONO ULTRA 20 SA, MLT 526 TURBO 24 SA, MLT 526 SA, MLT 526 TURBO MONO ULTRA SA, MLT 526 TURBO 20 SA
3	223871	Warning light's panel		1		MLT 526 TURBO MONO ULTRA 24 SA, MLT 526 TURBO MONO ULTRA COMPACT SA, MLT 526 TURBO COMPACT SA, MLT 526 MONO ULTRA COMPACT SA, MLT 526 24 SA, MLT 526 COMPACT SA, MLT 526 TURBO SA, MLT 526 20 SA, MLT 526 TURBO MONO ULTRA 20 SA, MLT 526 TURBO 24 SA, MLT 526 SA, MLT 526 TURBO MONO ULTRA SA, MLT 526 TURBO 20 SA
4	223869	Warning light's panel		1		MLT 526 TURBO MONO ULTRA 24 SA, MLT 526 TURBO MONO ULTRA COMPACT SA, MLT 526 TURBO COMPACT SA, MLT 526 MONO ULTRA COMPACT SA, MLT 526 24 SA, MLT 526 COMPACT SA, MLT 526 TURBO SA, MLT 526 20 SA, MLT 526 TURBO MONO ULTRA 20 SA, MLT 526 TURBO 24 SA, MLT 526 SA, MLT 526 TURBO MONO ULTRA SA, MLT 526 TURBO 20 SA
5	223870	Warning light's panel		1		MLT 526 TURBO MONO ULTRA 24 SA, MLT 526 TURBO MONO ULTRA COMPACT SA, MLT 526 TURBO COMPACT SA, MLT 526 MONO ULTRA COMPACT SA, MLT 526 24 SA, MLT 526 COMPACT SA, MLT 526 TURBO SA, MLT 526 20 SA, MLT 526 TURBO MONO ULTRA 20 SA, MLT 526 TURBO 24 SA, MLT 526 SA, MLT 526 TURBO MONO ULTRA SA, MLT 526 TURBO 20 SA
6	224767	Warning light switch	9 CONTACTS	1		MLT 526 TURBO MONO ULTRA 24 SA, MLT 526 TURBO MONO ULTRA COMPACT SA, MLT 526 TURBO COMPACT SA, MLT 526 MONO ULTRA COMPACT SA, MLT 526 24 SA, MLT 526 COMPACT SA, MLT 526 TURBO SA, MLT 526 20 SA, MLT 526 TURBO MONO ULTRA 20 SA, MLT 526 TURBO 24 SA, MLT 526 SA, MLT 526 TURBO MONO ULTRA SA, MLT 526 TURBO 20 SA
7	233919	Lighting switch		1		MLT 526 TURBO MONO ULTRA 24 SA, MLT 526 TURBO MONO ULTRA COMPACT SA, MLT 526 TURBO COMPACT SA, MLT 526 MONO ULTRA COMPACT SA, MLT 526 24 SA, MLT 526 COMPACT SA, MLT 526 TURBO SA, MLT 526 20 SA, MLT 526 TURBO MONO ULTRA 20 SA, MLT 526 TURBO 24 SA, MLT 526 SA, MLT 526 TURBO MONO ULTRA SA, MLT 526 TURBO 20 SA

Позиция	№ детали	Название	Characteristics	К-во	Superseded PartNumber	Product Type
8	229040	Diode		1		MLT 526 TURBO MONO ULTRA 24 SA, MLT 526 TURBO MONO ULTRA COMPACT SA, MLT 526 TURBO COMPACT SA, MLT 526 MONO ULTRA COMPACT SA, MLT 526 24 SA, MLT 526 COMPACT SA, MLT 526 TURBO SA, MLT 526 20 SA, MLT 526 TURBO MONO ULTRA 20 SA, MLT 526 TURBO 24 SA, MLT 526 SA, MLT 526 TURBO MONO ULTRA SA, MLT 526 TURBO 20 SA
9	237093	diode		1		MLT 526 TURBO MONO ULTRA 24 SA, MLT 526 TURBO MONO ULTRA COMPACT SA, MLT 526 TURBO COMPACT SA, MLT 526 MONO ULTRA COMPACT SA, MLT 526 24 SA, MLT 526 COMPACT SA, MLT 526 TURBO SA, MLT 526 20 SA, MLT 526 TURBO MONO ULTRA 20 SA, MLT 526 TURBO 24 SA, MLT 526 SA, MLT 526 TURBO MONO ULTRA SA, MLT 526 TURBO 20 SA
10	232400	Wiring harness		1		MLT 526 MONO ULTRA COMPACT SA, MLT 526 24 SA, MLT 526 COMPACT SA, MLT 526 TURBO SA, MLT 526 TURBO MONO ULTRA 24 SA, MLT 526 20 SA, MLT 526 TURBO MONO ULTRA 20 SA, MLT 526 TURBO 24 SA, MLT 526 TURBO MONO ULTRA COMPACT SA, MLT 526 TURBO COMPACT SA, MLT 526 TURBO MONO ULTRA SA, MLT 526 TURBO 20 SA
10	232400	Wiring harness		0		MLT 526 SA
11	232116	Support		0		MLT 526 SA
11	232116	Support		1		MLT 526 MONO ULTRA COMPACT SA, MLT 526 24 SA, MLT 526 COMPACT SA, MLT 526 TURBO SA, MLT 526 TURBO MONO ULTRA 24 SA, MLT 526 20 SA, MLT 526 TURBO MONO ULTRA 20 SA, MLT 526 TURBO 24 SA, MLT 526 TURBO MONO ULTRA COMPACT SA, MLT 526 TURBO COMPACT SA, MLT 526 TURBO MONO ULTRA SA, MLT 526 TURBO 20 SA
12	224775	cover		0		MLT 526 SA
12	224775	cover		1		MLT 526 MONO ULTRA COMPACT SA, MLT 526 24 SA, MLT 526 COMPACT SA, MLT 526 TURBO SA, MLT 526 TURBO MONO ULTRA 24 SA, MLT 526 20 SA, MLT 526 TURBO MONO ULTRA 20 SA, MLT 526 TURBO 24 SA, MLT 526 TURBO MONO ULTRA COMPACT SA, MLT 526 TURBO COMPACT SA, MLT 526 TURBO MONO ULTRA SA, MLT 526 TURBO 20 SA

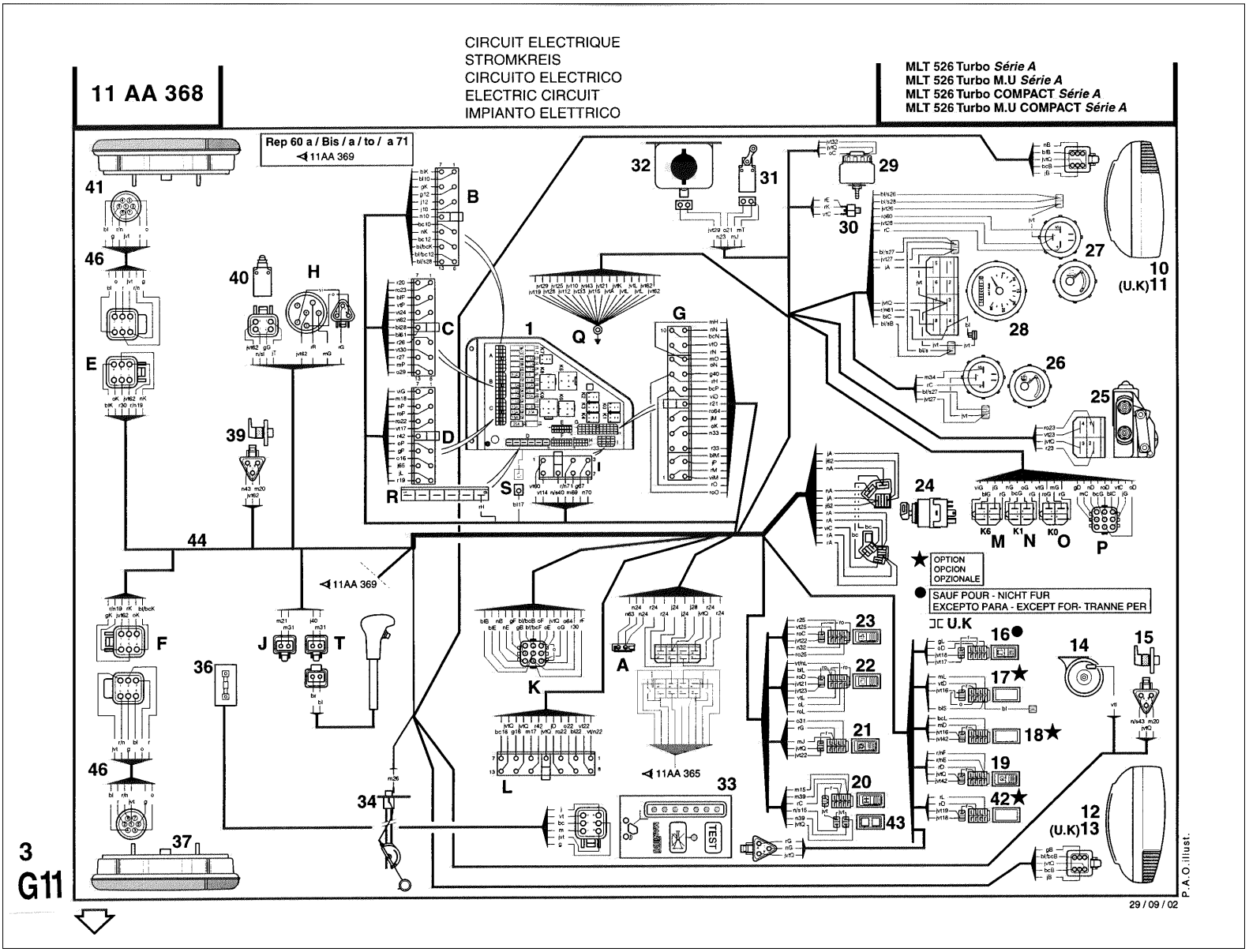
CIRCUIT ELECTRIQUE
STROMKREIS
CIRCUITO ELECTRICO
ELECTRIC CIRCUIT
IMPIANTO ELETTRICO
11 AA 368
MLT 526 Turbo Série A
MLT 526 Turbo M.U Série A
MLT 526 Turbo COMPACT Série A
MLT 526 Turbo M.U COMPACT Série A
Rep 60 a / Bis / a / to / a 71
11AA 369
11AA 365
OPTION
OPCION
OPZIONALE
SAUF POUR - NICHT FUR
EXCEPTO PARA - EXCEPT FOR- TRANNE PER
U.K
TEST
3
G11
29 / 09 / 02
P.A.O. illust.

Позиция	№ детали	Название	Characteristics	К-во	Superseded PartNumber	Product Type
1	241796	Plate relay and fuses		1	236016	MLT 526 24 SA, MLT 526 TURBO SA, MLT 526 TURBO MONO ULTRA 24 SA, MLT 526 20 SA, MLT 526 TURBO MONO ULTRA 20 SA, MLT 526 TURBO 24 SA, MLT 526 TURBO MONO ULTRA COMPACT SA, MLT 526 TURBO COMPACT SA, MLT 526 TURBO MONO ULTRA SA, MLT 526 TURBO 20 SA
10	224581	Complete left-hand front headlight		1		MLT 526 24 SA, MLT 526 TURBO SA, MLT 526 TURBO MONO ULTRA 24 SA, MLT 526 20 SA, MLT 526 TURBO MONO ULTRA 20 SA, MLT 526 TURBO 24 SA, MLT 526 TURBO MONO ULTRA COMPACT SA, MLT 526 TURBO COMPACT SA, MLT 526 TURBO MONO ULTRA SA, MLT 526 TURBO 20 SA
11	224583	Complete left-hand front headlight		1		MLT 526 24 SA, MLT 526 TURBO SA, MLT 526 TURBO MONO ULTRA 24 SA, MLT 526 20 SA, MLT 526 TURBO MONO ULTRA 20 SA, MLT 526 TURBO 24 SA, MLT 526 TURBO MONO ULTRA COMPACT SA, MLT 526 TURBO COMPACT SA, MLT 526 TURBO MONO ULTRA SA, MLT 526 TURBO 20 SA
12	224580	Complete right-hand front headlight		1		MLT 526 24 SA, MLT 526 TURBO SA, MLT 526 TURBO MONO ULTRA 24 SA, MLT 526 20 SA, MLT 526 TURBO MONO ULTRA 20 SA, MLT 526 TURBO 24 SA, MLT 526 TURBO MONO ULTRA COMPACT SA, MLT 526 TURBO COMPACT SA, MLT 526 TURBO MONO ULTRA SA, MLT 526 TURBO 20 SA
13	224582	Complete right-hand front headlight		1		MLT 526 24 SA, MLT 526 TURBO SA, MLT 526 TURBO MONO ULTRA 24 SA, MLT 526 20 SA, MLT 526 TURBO MONO ULTRA 20 SA, MLT 526 TURBO 24 SA, MLT 526 TURBO MONO ULTRA COMPACT SA, MLT 526 TURBO COMPACT SA, MLT 526 TURBO MONO ULTRA SA, MLT 526 TURBO 20 SA
14	20125	Horn		1		MLT 526 24 SA, MLT 526 TURBO SA, MLT 526 TURBO MONO ULTRA 24 SA, MLT 526 20 SA, MLT 526 TURBO MONO ULTRA 20 SA, MLT 526 TURBO 24 SA, MLT 526 TURBO MONO ULTRA COMPACT SA, MLT 526 TURBO COMPACT SA, MLT 526 TURBO MONO ULTRA SA, MLT 526 TURBO 20 SA
15	745165	Wheel alignment switch		1		MLT 526 24 SA, MLT 526 TURBO SA, MLT 526 TURBO MONO ULTRA 24 SA, MLT 526 20 SA, MLT 526 TURBO MONO ULTRA 20 SA, MLT 526 TURBO 24 SA, MLT 526 TURBO MONO ULTRA COMPACT SA, MLT 526 TURBO COMPACT SA, MLT 526 TURBO MONO ULTRA SA, MLT 526 TURBO 20 SA
16	224768	Rotating beacon light switch	Nolbre de contact : 4	1		MLT 526 24 SA, MLT 526 TURBO SA, MLT 526 TURBO MONO ULTRA 24 SA, MLT 526 20 SA, MLT 526 TURBO MONO ULTRA 20 SA, MLT 526 TURBO 24 SA, MLT 526 TURBO MONO ULTRA COMPACT SA, MLT 526 TURBO COMPACT SA, MLT 526 TURBO MONO ULTRA SA, MLT 526 TURBO 20 SA
17	232685	Front working headlight switch		1		MLT 526 24 SA, MLT 526 TURBO SA, MLT 526 TURBO MONO ULTRA 24 SA, MLT 526 20 SA, MLT 526 TURBO MONO ULTRA 20 SA, MLT 526 TURBO 24 SA, MLT 526 TURBO MONO ULTRA COMPACT SA, MLT 526 TURBO COMPACT SA, MLT 526 TURBO MONO ULTRA SA, MLT 526 TURBO 20 SA

Позиция	№ детали	Название	Characteristics	К-во	Superseded PartNumber	Product Type
18	224931	Rear working headlight switch	4 CONTACTS	1		MLT 526 24 SA, MLT 526 TURBO SA, MLT 526 TURBO MONO ULTRA 24 SA, MLT 526 20 SA, MLT 526 TURBO MONO ULTRA 20 SA, MLT 526 TURBO 24 SA, MLT 526 TURBO MONO ULTRA COMPACT SA, MLT 526 TURBO COMPACT SA, MLT 526 TURBO MONO ULTRA SA, MLT 526 TURBO 20 SA
19	224769	Fog light switch		1		MLT 526 24 SA, MLT 526 TURBO SA, MLT 526 TURBO MONO ULTRA 24 SA, MLT 526 20 SA, MLT 526 TURBO MONO ULTRA 20 SA, MLT 526 TURBO 24 SA, MLT 526 TURBO MONO ULTRA COMPACT SA, MLT 526 TURBO COMPACT SA, MLT 526 TURBO MONO ULTRA SA, MLT 526 TURBO 20 SA
20	224764	Wheel alignment sensor switch		1		MLT 526 24 SA, MLT 526 TURBO SA, MLT 526 TURBO MONO ULTRA 24 SA, MLT 526 20 SA, MLT 526 TURBO MONO ULTRA 20 SA, MLT 526 TURBO 24 SA, MLT 526 TURBO MONO ULTRA COMPACT SA, MLT 526 TURBO COMPACT SA, MLT 526 TURBO MONO ULTRA SA, MLT 526 TURBO 20 SA
21	224763	Transmission cut-off switch		1		MLT 526 24 SA, MLT 526 TURBO SA, MLT 526 TURBO MONO ULTRA 24 SA, MLT 526 20 SA, MLT 526 TURBO MONO ULTRA 20 SA, MLT 526 TURBO 24 SA, MLT 526 TURBO MONO ULTRA COMPACT SA, MLT 526 TURBO COMPACT SA, MLT 526 TURBO MONO ULTRA SA, MLT 526 TURBO 20 SA
22	224765	Rear windscreen wiper + roof windscreen wiper switch		1		MLT 526 24 SA, MLT 526 TURBO SA, MLT 526 TURBO MONO ULTRA 24 SA, MLT 526 20 SA, MLT 526 TURBO MONO ULTRA 20 SA, MLT 526 TURBO 24 SA, MLT 526 TURBO MONO ULTRA COMPACT SA, MLT 526 TURBO COMPACT SA, MLT 526 TURBO MONO ULTRA SA, MLT 526 TURBO 20 SA
23	224766	Windscreen wiper + windscreen washer switch		1		MLT 526 24 SA, MLT 526 TURBO SA, MLT 526 TURBO MONO ULTRA 24 SA, MLT 526 20 SA, MLT 526 TURBO MONO ULTRA 20 SA, MLT 526 TURBO 24 SA, MLT 526 TURBO MONO ULTRA COMPACT SA, MLT 526 TURBO COMPACT SA, MLT 526 TURBO MONO ULTRA SA, MLT 526 TURBO 20 SA
24	184817	Key switch		1		MLT 526 24 SA, MLT 526 TURBO SA, MLT 526 TURBO MONO ULTRA 24 SA, MLT 526 20 SA, MLT 526 TURBO MONO ULTRA 20 SA, MLT 526 TURBO 24 SA, MLT 526 TURBO MONO ULTRA COMPACT SA, MLT 526 TURBO COMPACT SA, MLT 526 TURBO MONO ULTRA SA, MLT 526 TURBO 20 SA
25	563827	Windscreen-wiper motor		1	551313	MLT 526 24 SA, MLT 526 TURBO SA, MLT 526 TURBO MONO ULTRA 24 SA, MLT 526 20 SA, MLT 526 TURBO MONO ULTRA 20 SA, MLT 526 TURBO 24 SA, MLT 526 TURBO MONO ULTRA COMPACT SA, MLT 526 TURBO COMPACT SA, MLT 526 TURBO MONO ULTRA SA, MLT 526 TURBO 20 SA
26	235144	Fuel level switch		1		MLT 526 24 SA, MLT 526 TURBO SA, MLT 526 TURBO MONO ULTRA 24 SA, MLT 526 20 SA, MLT 526 TURBO MONO ULTRA 20 SA, MLT 526 TURBO 24 SA, MLT 526 TURBO MONO ULTRA COMPACT SA, MLT 526 TURBO COMPACT SA, MLT 526 TURBO MONO ULTRA SA, MLT 526 TURBO 20 SA

Позиция	№ детали	Название	Characteristics	К-во	Superseded PartNumber	Product Type
27	223873	Water temperature switch		1		MLT 526 24 SA, MLT 526 TURBO SA, MLT 526 TURBO MONO ULTRA 24 SA, MLT 526 20 SA, MLT 526 TURBO MONO ULTRA 20 SA, MLT 526 TURBO 24 SA, MLT 526 TURBO MONO ULTRA COMPACT SA, MLT 526 TURBO COMPACT SA, MLT 526 TURBO MONO ULTRA SA, MLT 526 TURBO 20 SA
28	252209	Hour recorder		1		MLT 526 24 SA, MLT 526 TURBO SA, MLT 526 TURBO MONO ULTRA 24 SA, MLT 526 20 SA, MLT 526 TURBO MONO ULTRA 20 SA, MLT 526 TURBO 24 SA, MLT 526 TURBO MONO ULTRA COMPACT SA, MLT 526 TURBO COMPACT SA, MLT 526 TURBO MONO ULTRA SA, MLT 526 TURBO 20 SA
29	223864	Brake fluid reservoir		1		MLT 526 24 SA, MLT 526 TURBO SA, MLT 526 TURBO MONO ULTRA 24 SA, MLT 526 20 SA, MLT 526 TURBO MONO ULTRA 20 SA, MLT 526 TURBO 24 SA, MLT 526 TURBO MONO ULTRA COMPACT SA, MLT 526 TURBO COMPACT SA, MLT 526 TURBO MONO ULTRA SA, MLT 526 TURBO 20 SA
30	79126	Stop switch	2 CONTACTS	1		MLT 526 24 SA, MLT 526 TURBO SA, MLT 526 TURBO MONO ULTRA 24 SA, MLT 526 20 SA, MLT 526 TURBO MONO ULTRA 20 SA, MLT 526 TURBO 24 SA, MLT 526 TURBO MONO ULTRA COMPACT SA, MLT 526 TURBO COMPACT SA, MLT 526 TURBO MONO ULTRA SA, MLT 526 TURBO 20 SA
31	226656	Transmission cut-off switch		1		MLT 526 24 SA, MLT 526 TURBO SA, MLT 526 TURBO MONO ULTRA 24 SA, MLT 526 20 SA, MLT 526 TURBO MONO ULTRA 20 SA, MLT 526 TURBO 24 SA, MLT 526 TURBO MONO ULTRA COMPACT SA, MLT 526 TURBO COMPACT SA, MLT 526 TURBO MONO ULTRA SA, MLT 526 TURBO 20 SA
32	564916	Windscreen-washer reservoir		1		MLT 526 24 SA, MLT 526 TURBO SA, MLT 526 TURBO MONO ULTRA 24 SA, MLT 526 20 SA, MLT 526 TURBO MONO ULTRA 20 SA, MLT 526 TURBO 24 SA, MLT 526 TURBO MONO ULTRA COMPACT SA, MLT 526 TURBO COMPACT SA, MLT 526 TURBO MONO ULTRA SA, MLT 526 TURBO 20 SA
33	235441	Security panel		1	705586, 253212, 233410	MLT 526 24 SA, MLT 526 TURBO SA, MLT 526 TURBO MONO ULTRA 24 SA, MLT 526 20 SA, MLT 526 TURBO MONO ULTRA 20 SA, MLT 526 TURBO 24 SA, MLT 526 TURBO MONO ULTRA COMPACT SA, MLT 526 TURBO COMPACT SA, MLT 526 TURBO MONO ULTRA SA, MLT 526 TURBO 20 SA
34	232389	Fuel gauge		1		MLT 526 24 SA, MLT 526 TURBO SA, MLT 526 TURBO MONO ULTRA 24 SA, MLT 526 20 SA, MLT 526 TURBO MONO ULTRA 20 SA, MLT 526 TURBO 24 SA, MLT 526 TURBO MONO ULTRA COMPACT SA, MLT 526 TURBO COMPACT SA, MLT 526 TURBO MONO ULTRA SA, MLT 526 TURBO 20 SA
36	241976	Strain-gage		1	229487	MLT 526 24 SA, MLT 526 TURBO SA, MLT 526 TURBO MONO ULTRA 24 SA, MLT 526 20 SA, MLT 526 TURBO MONO ULTRA 20 SA, MLT 526 TURBO 24 SA, MLT 526 TURBO MONO ULTRA COMPACT SA, MLT 526 TURBO COMPACT SA, MLT 526 TURBO MONO ULTRA SA, MLT 526 TURBO 20 SA

Позиция	№ детали	Название	Characteristics	К-во	Superseded PartNumber	Product Type
37	661973	Rear light		1	234929, 927224, 927223, 223766, 223767	MLT 526 24 SA, MLT 526 TURBO SA, MLT 526 TURBO MONO ULTRA 24 SA, MLT 526 20 SA, MLT 526 TURBO MONO ULTRA 20 SA, MLT 526 TURBO 24 SA, MLT 526 TURBO MONO ULTRA COMPACT SA, MLT 526 TURBO COMPACT SA, MLT 526 TURBO MONO ULTRA SA, MLT 526 TURBO 20 SA
39	745165	Wheel alignment switch		1		MLT 526 24 SA, MLT 526 TURBO SA, MLT 526 TURBO MONO ULTRA 24 SA, MLT 526 20 SA, MLT 526 TURBO MONO ULTRA 20 SA, MLT 526 TURBO 24 SA, MLT 526 TURBO MONO ULTRA COMPACT SA, MLT 526 TURBO COMPACT SA, MLT 526 TURBO MONO ULTRA SA, MLT 526 TURBO 20 SA
40	279812	Switch		1	210792, 276426, 279810	MLT 526 24 SA, MLT 526 TURBO SA, MLT 526 TURBO MONO ULTRA 24 SA, MLT 526 20 SA, MLT 526 TURBO MONO ULTRA 20 SA, MLT 526 TURBO 24 SA, MLT 526 TURBO MONO ULTRA COMPACT SA, MLT 526 TURBO COMPACT SA, MLT 526 TURBO MONO ULTRA SA, MLT 526 TURBO 20 SA
41	661973	Rear light		1	234929, 927224, 927223, 223766, 223767	MLT 526 24 SA, MLT 526 TURBO SA, MLT 526 TURBO MONO ULTRA 24 SA, MLT 526 20 SA, MLT 526 TURBO MONO ULTRA 20 SA, MLT 526 TURBO 24 SA, MLT 526 TURBO MONO ULTRA COMPACT SA, MLT 526 TURBO COMPACT SA, MLT 526 TURBO MONO ULTRA SA, MLT 526 TURBO 20 SA
42	224770	Defogging switch		1		MLT 526 24 SA, MLT 526 TURBO SA, MLT 526 TURBO MONO ULTRA 24 SA, MLT 526 20 SA, MLT 526 TURBO MONO ULTRA 20 SA, MLT 526 TURBO 24 SA, MLT 526 TURBO MONO ULTRA COMPACT SA, MLT 526 TURBO COMPACT SA, MLT 526 TURBO MONO ULTRA SA, MLT 526 TURBO 20 SA
43	224762	indicator		1		MLT 526 24 SA, MLT 526 TURBO SA, MLT 526 TURBO MONO ULTRA 24 SA, MLT 526 20 SA, MLT 526 TURBO MONO ULTRA 20 SA, MLT 526 TURBO 24 SA, MLT 526 TURBO MONO ULTRA COMPACT SA, MLT 526 TURBO COMPACT SA, MLT 526 TURBO MONO ULTRA SA, MLT 526 TURBO 20 SA
44	235333	Main wiring harness		1		MLT 526 24 SA, MLT 526 TURBO SA, MLT 526 TURBO MONO ULTRA 24 SA, MLT 526 20 SA, MLT 526 TURBO MONO ULTRA 20 SA, MLT 526 TURBO 24 SA, MLT 526 TURBO MONO ULTRA COMPACT SA, MLT 526 TURBO COMPACT SA, MLT 526 TURBO MONO ULTRA SA, MLT 526 TURBO 20 SA
46	233325	Wiring harness		2		MLT 526 24 SA, MLT 526 TURBO SA, MLT 526 TURBO MONO ULTRA 24 SA, MLT 526 20 SA, MLT 526 TURBO MONO ULTRA 20 SA, MLT 526 TURBO 24 SA, MLT 526 TURBO MONO ULTRA COMPACT SA, MLT 526 TURBO COMPACT SA, MLT 526 TURBO MONO ULTRA SA, MLT 526 TURBO 20 SA

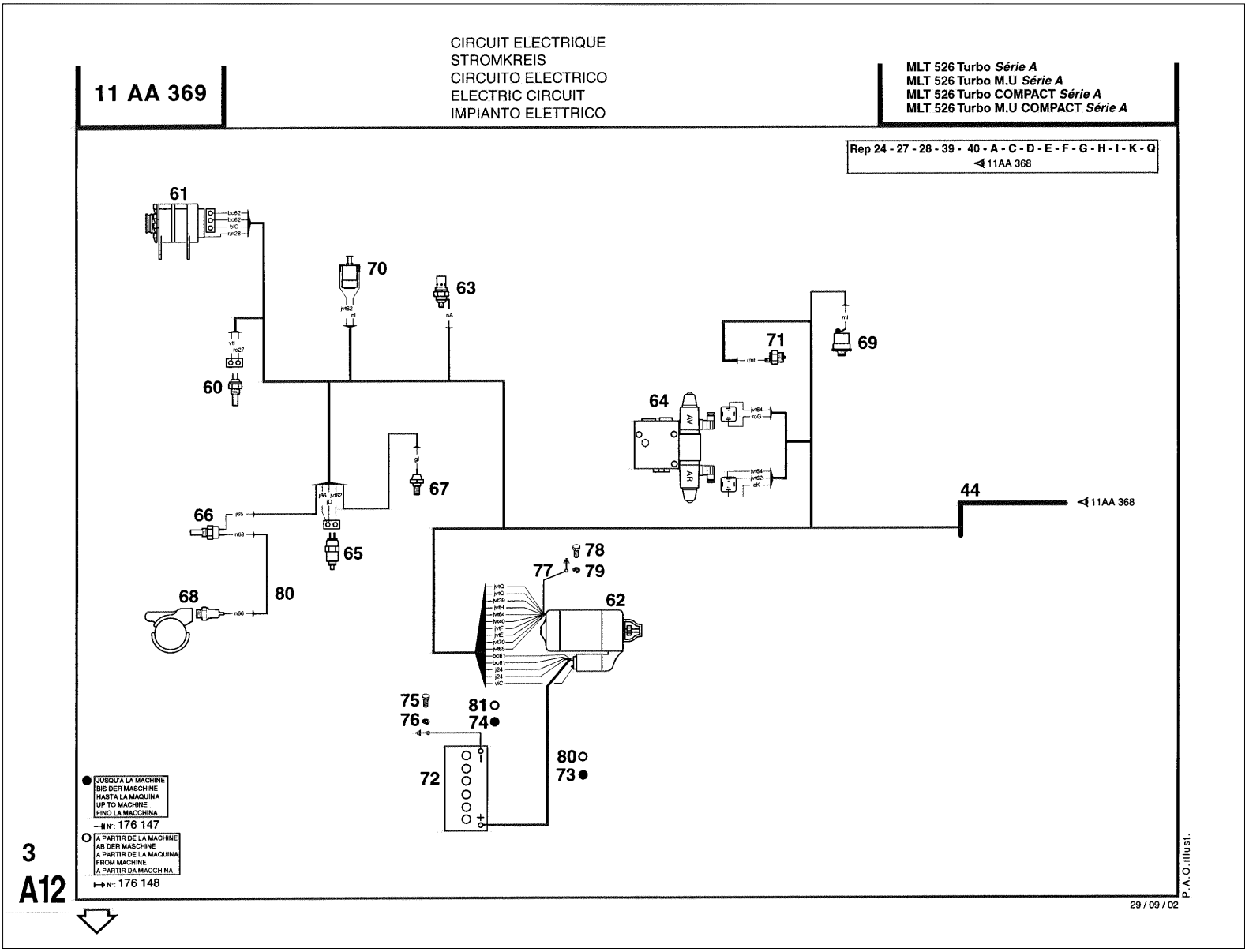
11 AA 369
CIRCUIT ELECTRIQUE
STROMKREIS
CIRCUITO ELECTRICO
ELECTRIC CIRCUIT
IMPIANTO ELETTRICO
MLT 526 Turbo Série A
MLT 526 Turbo M.U Série A
MLT 526 Turbo COMPACT Série A
MLT 526 Turbo M.U COMPACT Série A
Rep 24 - 27 - 28 - 39 - 40 - A - C - D - E - F - G - H - I - K - Q
11AA 368
61
70
63
60
71
69
64
67
66
65
68
80
44
11AA 368
78
77
79
62
75
76
81
74
72
80
73
JUSQU'A LA MACHINE
BIS DER MASCHINE
HASTA LA MAQUINA
UP TO MACHINE
FINO LA MACCHINA
N°: 176 147
A PARTIR DE LA MACHINE
AB DER MASCHINE
A PARTIR DE LA MAQUINA
FROM MACHINE
A PARTIR DA MACCHINA
N°: 176 148
3
A12
29 / 09 / 02
P.A.O.illust.

Позиция	№ детали	Название	Characteristics	К-во	Superseded PartNumber	Product Type
44	235333	Main wiring harness		1		MLT 526 24 SA, MLT 526 TURBO SA, MLT 526 TURBO MONO ULTRA 24 SA, MLT 526 20 SA, MLT 526 TURBO MONO ULTRA 20 SA, MLT 526 TURBO 24 SA, MLT 526 TURBO MONO ULTRA COMPACT SA, MLT 526 TURBO COMPACT SA, MLT 526 TURBO MONO ULTRA SA, MLT 526 TURBO 20 SA
60	231199	Water temperature switch		1		MLT 526 24 SA, MLT 526 TURBO SA, MLT 526 TURBO MONO ULTRA 24 SA, MLT 526 20 SA, MLT 526 TURBO MONO ULTRA 20 SA, MLT 526 TURBO 24 SA, MLT 526 TURBO MONO ULTRA COMPACT SA, MLT 526 TURBO COMPACT SA, MLT 526 TURBO MONO ULTRA SA, MLT 526 TURBO 20 SA
61	563547	Alternator		1		MLT 526 24 SA, MLT 526 TURBO SA, MLT 526 TURBO MONO ULTRA 24 SA, MLT 526 20 SA, MLT 526 TURBO MONO ULTRA 20 SA, MLT 526 TURBO 24 SA, MLT 526 TURBO MONO ULTRA COMPACT SA, MLT 526 TURBO COMPACT SA, MLT 526 TURBO MONO ULTRA SA, MLT 526 TURBO 20 SA
62	745011	Starter motor		1	561414, P2873001	MLT 526 24 SA, MLT 526 TURBO SA, MLT 526 TURBO MONO ULTRA 24 SA, MLT 526 20 SA, MLT 526 TURBO MONO ULTRA 20 SA, MLT 526 TURBO 24 SA, MLT 526 TURBO MONO ULTRA COMPACT SA, MLT 526 TURBO COMPACT SA, MLT 526 TURBO MONO ULTRA SA, MLT 526 TURBO 20 SA
63	133757	Heating plug		1	P2666108	MLT 526 24 SA, MLT 526 TURBO SA, MLT 526 TURBO MONO ULTRA 24 SA, MLT 526 20 SA, MLT 526 TURBO MONO ULTRA 20 SA, MLT 526 TURBO 24 SA, MLT 526 TURBO MONO ULTRA COMPACT SA, MLT 526 TURBO COMPACT SA, MLT 526 TURBO MONO ULTRA SA, MLT 526 TURBO 20 SA
64	702639	valve		1		MLT 526 24 SA, MLT 526 TURBO SA, MLT 526 TURBO MONO ULTRA 24 SA, MLT 526 20 SA, MLT 526 TURBO MONO ULTRA 20 SA, MLT 526 TURBO 24 SA, MLT 526 TURBO MONO ULTRA COMPACT SA, MLT 526 TURBO COMPACT SA, MLT 526 TURBO MONO ULTRA SA, MLT 526 TURBO 20 SA
65	601673	Solenoid		1		MLT 526 24 SA, MLT 526 TURBO SA, MLT 526 TURBO MONO ULTRA 24 SA, MLT 526 20 SA, MLT 526 TURBO MONO ULTRA 20 SA, MLT 526 TURBO 24 SA, MLT 526 TURBO MONO ULTRA COMPACT SA, MLT 526 TURBO COMPACT SA, MLT 526 TURBO MONO ULTRA SA, MLT 526 TURBO 20 SA
66	563944	Water temperature sensor		1		MLT 526 24 SA, MLT 526 TURBO SA, MLT 526 TURBO MONO ULTRA 24 SA, MLT 526 20 SA, MLT 526 TURBO MONO ULTRA 20 SA, MLT 526 TURBO 24 SA, MLT 526 TURBO MONO ULTRA COMPACT SA, MLT 526 TURBO COMPACT SA, MLT 526 TURBO MONO ULTRA SA, MLT 526 TURBO 20 SA
67	106389	Engine oil pressure switch		1	P2848062	MLT 526 24 SA, MLT 526 TURBO SA, MLT 526 TURBO MONO ULTRA 24 SA, MLT 526 20 SA, MLT 526 TURBO MONO ULTRA 20 SA, MLT 526 TURBO 24 SA, MLT 526 TURBO MONO ULTRA COMPACT SA, MLT 526 TURBO COMPACT SA, MLT 526 TURBO MONO ULTRA SA, MLT 526 TURBO 20 SA

Позиция	№ детали	Название	Characteristics	К-во	Superseded PartNumber	Product Type
68	561338	Starting electrovalve		1		MLT 526 24 SA, MLT 526 TURBO SA, MLT 526 TURBO MONO ULTRA 24 SA, MLT 526 20 SA, MLT 526 TURBO MONO ULTRA 20 SA, MLT 526 TURBO 24 SA, MLT 526 TURBO MONO ULTRA COMPACT SA, MLT 526 TURBO COMPACT SA, MLT 526 TURBO MONO ULTRA SA, MLT 526 TURBO 20 SA
69	705009	pressure switch		1		MLT 526 24 SA, MLT 526 TURBO SA, MLT 526 TURBO MONO ULTRA 24 SA, MLT 526 20 SA, MLT 526 TURBO MONO ULTRA 20 SA, MLT 526 TURBO 24 SA, MLT 526 TURBO MONO ULTRA COMPACT SA, MLT 526 TURBO COMPACT SA, MLT 526 TURBO MONO ULTRA SA, MLT 526 TURBO 20 SA
70	224776	Air filter clogging indicator		1		MLT 526 24 SA, MLT 526 TURBO SA, MLT 526 TURBO MONO ULTRA 24 SA, MLT 526 20 SA, MLT 526 TURBO MONO ULTRA 20 SA, MLT 526 TURBO 24 SA, MLT 526 TURBO MONO ULTRA COMPACT SA, MLT 526 TURBO COMPACT SA, MLT 526 TURBO MONO ULTRA SA, MLT 526 TURBO 20 SA
71	894633	TEMPERATURE OIL SENSOR		1	552502, 702388	MLT 526 24 SA, MLT 526 TURBO SA, MLT 526 TURBO MONO ULTRA 24 SA, MLT 526 20 SA, MLT 526 TURBO MONO ULTRA 20 SA, MLT 526 TURBO 24 SA, MLT 526 TURBO MONO ULTRA COMPACT SA, MLT 526 TURBO COMPACT SA, MLT 526 TURBO MONO ULTRA SA, MLT 526 TURBO 20 SA
72	247068	Battery		1		MLT 526 24 SA, MLT 526 TURBO SA, MLT 526 TURBO MONO ULTRA 24 SA, MLT 526 20 SA, MLT 526 TURBO MONO ULTRA 20 SA, MLT 526 TURBO 24 SA, MLT 526 TURBO MONO ULTRA COMPACT SA, MLT 526 TURBO COMPACT SA, MLT 526 TURBO MONO ULTRA SA, MLT 526 TURBO 20 SA
73	232392	Cable		1		MLT 526 24 SA, MLT 526 TURBO SA, MLT 526 TURBO MONO ULTRA 24 SA, MLT 526 20 SA, MLT 526 TURBO MONO ULTRA 20 SA, MLT 526 TURBO 24 SA, MLT 526 TURBO MONO ULTRA COMPACT SA, MLT 526 TURBO COMPACT SA, MLT 526 TURBO MONO ULTRA SA, MLT 526 TURBO 20 SA
74	232399	Cable		1		MLT 526 24 SA, MLT 526 TURBO SA, MLT 526 TURBO MONO ULTRA 24 SA, MLT 526 20 SA, MLT 526 TURBO MONO ULTRA 20 SA, MLT 526 TURBO 24 SA, MLT 526 TURBO MONO ULTRA COMPACT SA, MLT 526 TURBO COMPACT SA, MLT 526 TURBO MONO ULTRA SA, MLT 526 TURBO 20 SA
75	54951	Screw	HM8	1		MLT 526 24 SA, MLT 526 TURBO SA, MLT 526 TURBO MONO ULTRA 24 SA, MLT 526 20 SA, MLT 526 TURBO MONO ULTRA 20 SA, MLT 526 TURBO 24 SA, MLT 526 TURBO MONO ULTRA COMPACT SA, MLT 526 TURBO COMPACT SA, MLT 526 TURBO MONO ULTRA SA, MLT 526 TURBO 20 SA
76	42325	washer		1		MLT 526 24 SA, MLT 526 TURBO SA, MLT 526 TURBO MONO ULTRA 24 SA, MLT 526 20 SA, MLT 526 TURBO MONO ULTRA 20 SA, MLT 526 TURBO 24 SA, MLT 526 TURBO MONO ULTRA COMPACT SA, MLT 526 TURBO COMPACT SA, MLT 526 TURBO MONO ULTRA SA, MLT 526 TURBO 20 SA

Позиция	№ детали	Название	Characteristics	К-во	Superseded PartNumber	Product Type
77	232402	Earth cable		1		MLT 526 24 SA, MLT 526 TURBO SA, MLT 526 TURBO MONO ULTRA 24 SA, MLT 526 20 SA, MLT 526 TURBO MONO ULTRA 20 SA, MLT 526 TURBO 24 SA, MLT 526 TURBO MONO ULTRA COMPACT SA, MLT 526 TURBO COMPACT SA, MLT 526 TURBO MONO ULTRA SA, MLT 526 TURBO 20 SA
78	63727	screw	HM10	1		MLT 526 24 SA, MLT 526 TURBO SA, MLT 526 TURBO MONO ULTRA 24 SA, MLT 526 20 SA, MLT 526 TURBO MONO ULTRA 20 SA, MLT 526 TURBO 24 SA, MLT 526 TURBO MONO ULTRA COMPACT SA, MLT 526 TURBO COMPACT SA, MLT 526 TURBO MONO ULTRA SA, MLT 526 TURBO 20 SA
79	42232	Washer		1		MLT 526 24 SA, MLT 526 TURBO SA, MLT 526 TURBO MONO ULTRA 24 SA, MLT 526 20 SA, MLT 526 TURBO MONO ULTRA 20 SA, MLT 526 TURBO 24 SA, MLT 526 TURBO MONO ULTRA COMPACT SA, MLT 526 TURBO COMPACT SA, MLT 526 TURBO MONO ULTRA SA, MLT 526 TURBO 20 SA
80	563269	Wiring harness		1		MLT 526 24 SA, MLT 526 TURBO SA, MLT 526 TURBO MONO ULTRA 24 SA, MLT 526 20 SA, MLT 526 TURBO MONO ULTRA 20 SA, MLT 526 TURBO 24 SA, MLT 526 TURBO MONO ULTRA COMPACT SA, MLT 526 TURBO COMPACT SA, MLT 526 TURBO MONO ULTRA SA, MLT 526 TURBO 20 SA
81	232469	Cable		1		MLT 526 24 SA, MLT 526 TURBO SA, MLT 526 TURBO MONO ULTRA 24 SA, MLT 526 20 SA, MLT 526 TURBO MONO ULTRA 20 SA, MLT 526 TURBO 24 SA, MLT 526 TURBO MONO ULTRA COMPACT SA, MLT 526 TURBO COMPACT SA, MLT 526 TURBO MONO ULTRA SA, MLT 526 TURBO 20 SA
82	240843	Cable		1		MLT 526 24 SA, MLT 526 TURBO SA, MLT 526 TURBO MONO ULTRA 24 SA, MLT 526 20 SA, MLT 526 TURBO MONO ULTRA 20 SA, MLT 526 TURBO 24 SA, MLT 526 TURBO MONO ULTRA COMPACT SA, MLT 526 TURBO COMPACT SA, MLT 526 TURBO MONO ULTRA SA, MLT 526 TURBO 20 SA

8 AB 402

POUR TYPE DE CABINE
FUR KABINE TYPEN
PARA TIPO DE CABINA
FOR CAB TYPE
PER TIPO DI CABINA
☐ 232543
233049

CABINE (Détails)
KABINE (Einzelteile)
CABINA (Detalles)
CAB (Details)
CABINA (Dettaglio)

MLT 526 *Série A*
MLT 526 Turbo *Série A*
MLT 526 Turbo M.U *Série A*
MLT 526 COMPACT *Série A*
MLT 526 Turbo COMPACT *Série A*
MLT 526 M.U COMPACT *Série A*
MLT 526 Turbo M.U COMPACT *Série A*

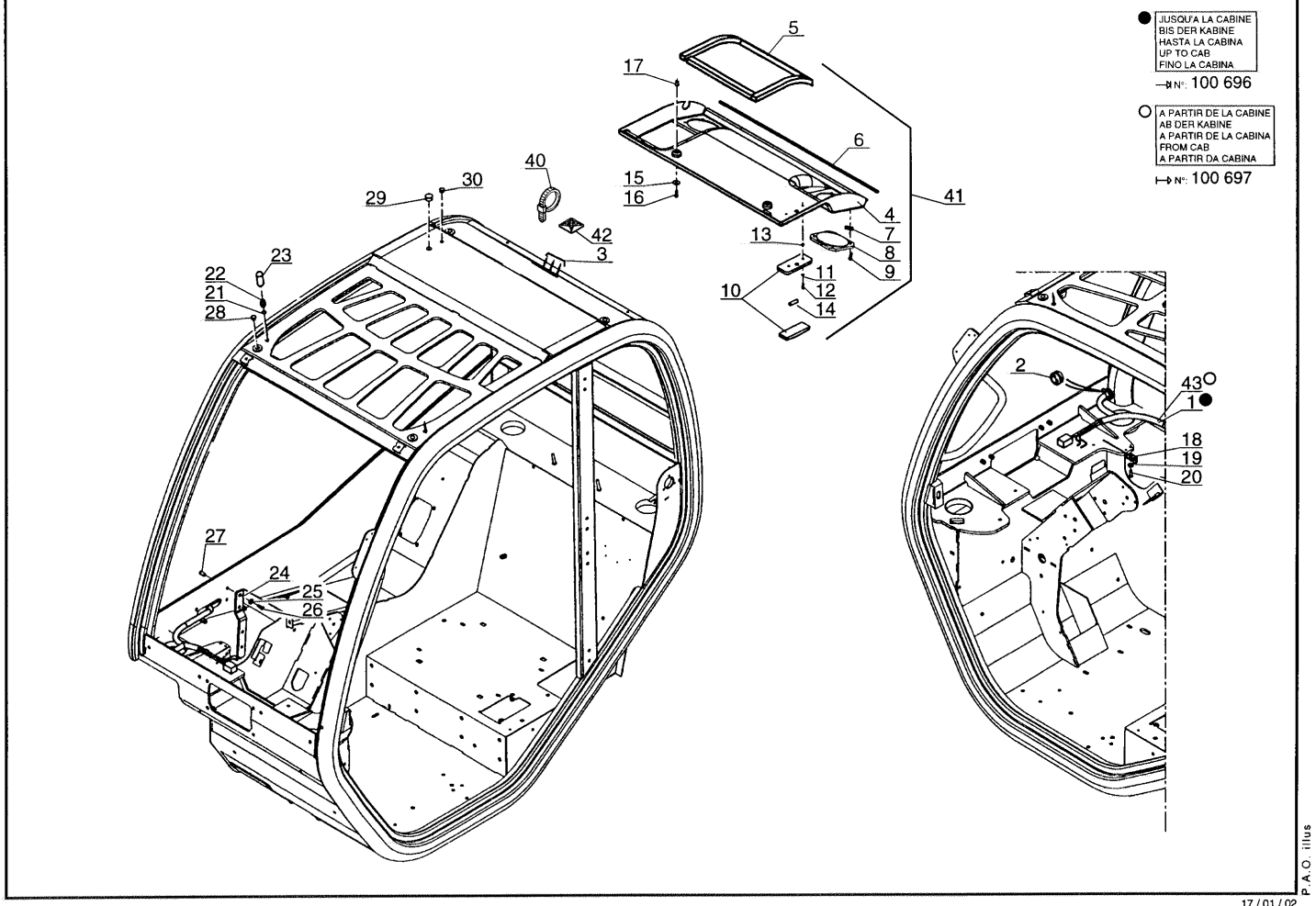

2
19

Позиция	№ детали	Название	Characteristics	К-во	Superseded PartNumber	Product Type
1	563870	Wiring harness		1		MLT 526 TURBO MONO ULTRA 24 SA, MLT 526 TURBO MONO ULTRA COMPACT SA, MLT 526 TURBO COMPACT SA, MLT 526 MONO ULTRA COMPACT SA, MLT 526 24 SA, MLT 526 COMPACT SA, MLT 526 TURBO SA, MLT 526 20 SA, MLT 526 TURBO MONO ULTRA 20 SA, MLT 526 TURBO 24 SA, MLT 526 SA, MLT 526 TURBO MONO ULTRA SA, MLT 526 TURBO 20 SA
2	551431	Cable grommet		2		MLT 526 TURBO MONO ULTRA 24 SA, MLT 526 TURBO MONO ULTRA COMPACT SA, MLT 526 TURBO COMPACT SA, MLT 526 MONO ULTRA COMPACT SA, MLT 526 24 SA, MLT 526 COMPACT SA, MLT 526 TURBO SA, MLT 526 20 SA, MLT 526 TURBO MONO ULTRA 20 SA, MLT 526 TURBO 24 SA, MLT 526 SA, MLT 526 TURBO MONO ULTRA SA, MLT 526 TURBO 20 SA
3	563871	Wiring harness		1		MLT 526 TURBO MONO ULTRA 24 SA, MLT 526 TURBO MONO ULTRA COMPACT SA, MLT 526 TURBO COMPACT SA, MLT 526 MONO ULTRA COMPACT SA, MLT 526 24 SA, MLT 526 COMPACT SA, MLT 526 TURBO SA, MLT 526 20 SA, MLT 526 TURBO MONO ULTRA 20 SA, MLT 526 TURBO 24 SA, MLT 526 SA, MLT 526 TURBO MONO ULTRA SA, MLT 526 TURBO 20 SA
4	601413	Roof fittings		1		MLT 526 TURBO MONO ULTRA 24 SA, MLT 526 TURBO MONO ULTRA COMPACT SA, MLT 526 TURBO COMPACT SA, MLT 526 MONO ULTRA COMPACT SA, MLT 526 24 SA, MLT 526 COMPACT SA, MLT 526 TURBO SA, MLT 526 20 SA, MLT 526 TURBO MONO ULTRA 20 SA, MLT 526 TURBO 24 SA, MLT 526 SA, MLT 526 TURBO MONO ULTRA SA, MLT 526 TURBO 20 SA
5	601414	Seal		2		MLT 526 TURBO MONO ULTRA 24 SA, MLT 526 TURBO MONO ULTRA COMPACT SA, MLT 526 TURBO COMPACT SA, MLT 526 MONO ULTRA COMPACT SA, MLT 526 24 SA, MLT 526 COMPACT SA, MLT 526 TURBO SA, MLT 526 20 SA, MLT 526 TURBO MONO ULTRA 20 SA, MLT 526 TURBO 24 SA, MLT 526 SA, MLT 526 TURBO MONO ULTRA SA, MLT 526 TURBO 20 SA
6	178976	Seal		1	70479, 48987, 63044, 61780, 166548, 563844, 749672, 166544, 167794, 61914, 167774, 55425, 55700, 601372, 167813, 58543FP25071, 178981, 166518, 166534, 54561, 167786, 55752, 167648, 167649, 471565	MLT 526 TURBO MONO ULTRA 24 SA, MLT 526 TURBO MONO ULTRA COMPACT SA, MLT 526 TURBO COMPACT SA, MLT 526 MONO ULTRA COMPACT SA, MLT 526 24 SA, MLT 526 COMPACT SA, MLT 526 TURBO SA, MLT 526 20 SA, MLT 526 TURBO MONO ULTRA 20 SA, MLT 526 TURBO 24 SA, MLT 526 SA, MLT 526 TURBO MONO ULTRA SA, MLT 526 TURBO 20 SA

Позиция	№ детали	Название	Characteristics	К-во	Superseded PartNumber	Product Type
7	601415	Clip		8		MLT 526 TURBO MONO ULTRA 24 SA, MLT 526 TURBO MONO ULTRA COMPACT SA, MLT 526 TURBO COMPACT SA, MLT 526 MONO ULTRA COMPACT SA, MLT 526 24 SA, MLT 526 COMPACT SA, MLT 526 TURBO SA, MLT 526 20 SA, MLT 526 TURBO MONO ULTRA 20 SA, MLT 526 TURBO 24 SA, MLT 526 SA, MLT 526 TURBO MONO ULTRA SA, MLT 526 TURBO 20 SA
8	561473	Grille		2		MLT 526 TURBO MONO ULTRA 24 SA, MLT 526 TURBO MONO ULTRA COMPACT SA, MLT 526 TURBO COMPACT SA, MLT 526 MONO ULTRA COMPACT SA, MLT 526 24 SA, MLT 526 COMPACT SA, MLT 526 TURBO SA, MLT 526 20 SA, MLT 526 TURBO MONO ULTRA 20 SA, MLT 526 TURBO 24 SA, MLT 526 SA, MLT 526 TURBO MONO ULTRA SA, MLT 526 TURBO 20 SA
9	601416	Screw		8		MLT 526 TURBO MONO ULTRA 24 SA, MLT 526 TURBO MONO ULTRA COMPACT SA, MLT 526 TURBO COMPACT SA, MLT 526 MONO ULTRA COMPACT SA, MLT 526 24 SA, MLT 526 COMPACT SA, MLT 526 TURBO SA, MLT 526 20 SA, MLT 526 TURBO MONO ULTRA 20 SA, MLT 526 TURBO 24 SA, MLT 526 SA, MLT 526 TURBO MONO ULTRA SA, MLT 526 TURBO 20 SA
10	549064	Roof light		1	55620F204071, 54564, 55240F212071, 58528FP21071, 198132, 179500	MLT 526 TURBO MONO ULTRA 24 SA, MLT 526 TURBO MONO ULTRA COMPACT SA, MLT 526 TURBO COMPACT SA, MLT 526 MONO ULTRA COMPACT SA, MLT 526 24 SA, MLT 526 COMPACT SA, MLT 526 TURBO SA, MLT 526 20 SA, MLT 526 TURBO MONO ULTRA 20 SA, MLT 526 TURBO 24 SA, MLT 526 SA, MLT 526 TURBO MONO ULTRA SA, MLT 526 TURBO 20 SA
11	28987	Washer		2		MLT 526 TURBO MONO ULTRA 24 SA, MLT 526 TURBO MONO ULTRA COMPACT SA, MLT 526 TURBO COMPACT SA, MLT 526 MONO ULTRA COMPACT SA, MLT 526 24 SA, MLT 526 COMPACT SA, MLT 526 TURBO SA, MLT 526 20 SA, MLT 526 TURBO MONO ULTRA 20 SA, MLT 526 TURBO 24 SA, MLT 526 SA, MLT 526 TURBO MONO ULTRA SA, MLT 526 TURBO 20 SA
12	603041	Screw		2	601417	MLT 526 TURBO MONO ULTRA 24 SA, MLT 526 TURBO MONO ULTRA COMPACT SA, MLT 526 TURBO COMPACT SA, MLT 526 MONO ULTRA COMPACT SA, MLT 526 24 SA, MLT 526 COMPACT SA, MLT 526 TURBO SA, MLT 526 20 SA, MLT 526 TURBO MONO ULTRA 20 SA, MLT 526 TURBO 24 SA, MLT 526 SA, MLT 526 TURBO MONO ULTRA SA, MLT 526 TURBO 20 SA
13	485980	nut	M4	2		MLT 526 TURBO MONO ULTRA 24 SA, MLT 526 TURBO MONO ULTRA COMPACT SA, MLT 526 TURBO COMPACT SA, MLT 526 MONO ULTRA COMPACT SA, MLT 526 24 SA, MLT 526 COMPACT SA, MLT 526 TURBO SA, MLT 526 20 SA, MLT 526 TURBO MONO ULTRA 20 SA, MLT 526 TURBO 24 SA, MLT 526 SA, MLT 526 TURBO MONO ULTRA SA, MLT 526 TURBO 20 SA

Позиция	№ детали	Название	Characteristics	К-во	Superseded PartNumber	Product Type
14	676	Tubular bulb	12V 5W	1		MLT 526 TURBO MONO ULTRA 24 SA, MLT 526 TURBO MONO ULTRA COMPACT SA, MLT 526 TURBO COMPACT SA, MLT 526 MONO ULTRA COMPACT SA, MLT 526 24 SA, MLT 526 COMPACT SA, MLT 526 TURBO SA, MLT 526 20 SA, MLT 526 TURBO MONO ULTRA 20 SA, MLT 526 TURBO 24 SA, MLT 526 SA, MLT 526 TURBO MONO ULTRA SA, MLT 526 TURBO 20 SA
15	551599	Washer		2		MLT 526 TURBO MONO ULTRA 24 SA, MLT 526 TURBO MONO ULTRA COMPACT SA, MLT 526 TURBO COMPACT SA, MLT 526 MONO ULTRA COMPACT SA, MLT 526 24 SA, MLT 526 COMPACT SA, MLT 526 TURBO SA, MLT 526 20 SA, MLT 526 TURBO MONO ULTRA 20 SA, MLT 526 TURBO 24 SA, MLT 526 SA, MLT 526 TURBO MONO ULTRA SA, MLT 526 TURBO 20 SA
16	205275	Black screw	M6	2		MLT 526 TURBO MONO ULTRA 24 SA, MLT 526 TURBO MONO ULTRA COMPACT SA, MLT 526 TURBO COMPACT SA, MLT 526 MONO ULTRA COMPACT SA, MLT 526 24 SA, MLT 526 COMPACT SA, MLT 526 TURBO SA, MLT 526 20 SA, MLT 526 TURBO MONO ULTRA 20 SA, MLT 526 TURBO 24 SA, MLT 526 SA, MLT 526 TURBO MONO ULTRA SA, MLT 526 TURBO 20 SA
17	551835	Insert		2		MLT 526 TURBO MONO ULTRA 24 SA, MLT 526 TURBO MONO ULTRA COMPACT SA, MLT 526 TURBO COMPACT SA, MLT 526 MONO ULTRA COMPACT SA, MLT 526 24 SA, MLT 526 COMPACT SA, MLT 526 TURBO SA, MLT 526 20 SA, MLT 526 TURBO MONO ULTRA 20 SA, MLT 526 TURBO 24 SA, MLT 526 SA, MLT 526 TURBO MONO ULTRA SA, MLT 526 TURBO 20 SA
18	601418	Fastening lug		1		MLT 526 TURBO MONO ULTRA 24 SA, MLT 526 TURBO MONO ULTRA COMPACT SA, MLT 526 TURBO COMPACT SA, MLT 526 MONO ULTRA COMPACT SA, MLT 526 24 SA, MLT 526 COMPACT SA, MLT 526 TURBO SA, MLT 526 20 SA, MLT 526 TURBO MONO ULTRA 20 SA, MLT 526 TURBO 24 SA, MLT 526 SA, MLT 526 TURBO MONO ULTRA SA, MLT 526 TURBO 20 SA
19	61674	washer	M8	1		MLT 526 TURBO MONO ULTRA 24 SA, MLT 526 TURBO MONO ULTRA COMPACT SA, MLT 526 TURBO COMPACT SA, MLT 526 MONO ULTRA COMPACT SA, MLT 526 24 SA, MLT 526 COMPACT SA, MLT 526 TURBO SA, MLT 526 20 SA, MLT 526 TURBO MONO ULTRA 20 SA, MLT 526 TURBO 24 SA, MLT 526 SA, MLT 526 TURBO MONO ULTRA SA, MLT 526 TURBO 20 SA
20	202731	Screw	M8	1		MLT 526 TURBO MONO ULTRA 24 SA, MLT 526 TURBO MONO ULTRA COMPACT SA, MLT 526 TURBO COMPACT SA, MLT 526 MONO ULTRA COMPACT SA, MLT 526 24 SA, MLT 526 COMPACT SA, MLT 526 TURBO SA, MLT 526 20 SA, MLT 526 TURBO MONO ULTRA 20 SA, MLT 526 TURBO 24 SA, MLT 526 SA, MLT 526 TURBO MONO ULTRA SA, MLT 526 TURBO 20 SA

Позиция	№ детали	Название	Characteristics	К-во	Superseded PartNumber	Product Type
21	551556	washer		2		MLT 526 TURBO MONO ULTRA 24 SA, MLT 526 TURBO MONO ULTRA COMPACT SA, MLT 526 TURBO COMPACT SA, MLT 526 MONO ULTRA COMPACT SA, MLT 526 24 SA, MLT 526 COMPACT SA, MLT 526 TURBO SA, MLT 526 20 SA, MLT 526 TURBO MONO ULTRA 20 SA, MLT 526 TURBO 24 SA, MLT 526 SA, MLT 526 TURBO MONO ULTRA SA, MLT 526 TURBO 20 SA
22	705578	Cable gland		2		MLT 526 TURBO MONO ULTRA 24 SA, MLT 526 TURBO MONO ULTRA COMPACT SA, MLT 526 TURBO COMPACT SA, MLT 526 MONO ULTRA COMPACT SA, MLT 526 24 SA, MLT 526 COMPACT SA, MLT 526 TURBO SA, MLT 526 20 SA, MLT 526 TURBO MONO ULTRA 20 SA, MLT 526 TURBO 24 SA, MLT 526 SA, MLT 526 TURBO MONO ULTRA SA, MLT 526 TURBO 20 SA
23	551558	rubber		2		MLT 526 TURBO MONO ULTRA 24 SA, MLT 526 TURBO MONO ULTRA COMPACT SA, MLT 526 TURBO COMPACT SA, MLT 526 MONO ULTRA COMPACT SA, MLT 526 24 SA, MLT 526 COMPACT SA, MLT 526 TURBO SA, MLT 526 20 SA, MLT 526 TURBO MONO ULTRA 20 SA, MLT 526 TURBO 24 SA, MLT 526 SA, MLT 526 TURBO MONO ULTRA SA, MLT 526 TURBO 20 SA
24	231988	Clamp bracket		1	601419	MLT 526 TURBO MONO ULTRA 24 SA, MLT 526 TURBO MONO ULTRA COMPACT SA, MLT 526 TURBO COMPACT SA, MLT 526 MONO ULTRA COMPACT SA, MLT 526 24 SA, MLT 526 COMPACT SA, MLT 526 TURBO SA, MLT 526 20 SA, MLT 526 TURBO MONO ULTRA 20 SA, MLT 526 TURBO 24 SA, MLT 526 SA, MLT 526 TURBO MONO ULTRA SA, MLT 526 TURBO 20 SA
25	198138	Black washer	L6	2		MLT 526 TURBO MONO ULTRA 24 SA, MLT 526 TURBO MONO ULTRA COMPACT SA, MLT 526 TURBO COMPACT SA, MLT 526 MONO ULTRA COMPACT SA, MLT 526 24 SA, MLT 526 COMPACT SA, MLT 526 TURBO SA, MLT 526 20 SA, MLT 526 TURBO MONO ULTRA 20 SA, MLT 526 TURBO 24 SA, MLT 526 SA, MLT 526 TURBO MONO ULTRA SA, MLT 526 TURBO 20 SA
26	189172	Screw	M6	2		MLT 526 TURBO MONO ULTRA 24 SA, MLT 526 TURBO MONO ULTRA COMPACT SA, MLT 526 TURBO COMPACT SA, MLT 526 MONO ULTRA COMPACT SA, MLT 526 24 SA, MLT 526 COMPACT SA, MLT 526 TURBO SA, MLT 526 20 SA, MLT 526 TURBO MONO ULTRA 20 SA, MLT 526 TURBO 24 SA, MLT 526 SA, MLT 526 TURBO MONO ULTRA SA, MLT 526 TURBO 20 SA
27	563829	Insert	M6	2		MLT 526 TURBO MONO ULTRA 24 SA, MLT 526 TURBO MONO ULTRA COMPACT SA, MLT 526 TURBO COMPACT SA, MLT 526 MONO ULTRA COMPACT SA, MLT 526 24 SA, MLT 526 COMPACT SA, MLT 526 TURBO SA, MLT 526 20 SA, MLT 526 TURBO MONO ULTRA 20 SA, MLT 526 TURBO 24 SA, MLT 526 SA, MLT 526 TURBO MONO ULTRA SA, MLT 526 TURBO 20 SA

Позиция	№ детали	Название	Characteristics	К-во	Superseded PartNumber	Product Type
28	601420	Plug		4		MLT 526 TURBO MONO ULTRA 24 SA, MLT 526 TURBO MONO ULTRA COMPACT SA, MLT 526 TURBO COMPACT SA, MLT 526 MONO ULTRA COMPACT SA, MLT 526 24 SA, MLT 526 COMPACT SA, MLT 526 TURBO SA, MLT 526 20 SA, MLT 526 TURBO MONO ULTRA 20 SA, MLT 526 TURBO 24 SA, MLT 526 SA, MLT 526 TURBO MONO ULTRA SA, MLT 526 TURBO 20 SA
29	600640	Plug		1		MLT 526 TURBO MONO ULTRA 24 SA, MLT 526 TURBO MONO ULTRA COMPACT SA, MLT 526 TURBO COMPACT SA, MLT 526 MONO ULTRA COMPACT SA, MLT 526 24 SA, MLT 526 COMPACT SA, MLT 526 TURBO SA, MLT 526 20 SA, MLT 526 TURBO MONO ULTRA 20 SA, MLT 526 TURBO 24 SA, MLT 526 SA, MLT 526 TURBO MONO ULTRA SA, MLT 526 TURBO 20 SA
30	601421	Plug		1		MLT 526 TURBO MONO ULTRA 24 SA, MLT 526 TURBO MONO ULTRA COMPACT SA, MLT 526 TURBO COMPACT SA, MLT 526 MONO ULTRA COMPACT SA, MLT 526 24 SA, MLT 526 COMPACT SA, MLT 526 TURBO SA, MLT 526 20 SA, MLT 526 TURBO MONO ULTRA 20 SA, MLT 526 TURBO 24 SA, MLT 526 SA, MLT 526 TURBO MONO ULTRA SA, MLT 526 TURBO 20 SA
40	551541	Cable clamp		7		MLT 526 TURBO MONO ULTRA 24 SA, MLT 526 TURBO MONO ULTRA COMPACT SA, MLT 526 TURBO COMPACT SA, MLT 526 MONO ULTRA COMPACT SA, MLT 526 24 SA, MLT 526 COMPACT SA, MLT 526 TURBO SA, MLT 526 20 SA, MLT 526 TURBO MONO ULTRA 20 SA, MLT 526 TURBO 24 SA, MLT 526 SA, MLT 526 TURBO MONO ULTRA SA, MLT 526 TURBO 20 SA
41	602017	Roof fittings		1		MLT 526 TURBO MONO ULTRA 24 SA, MLT 526 TURBO MONO ULTRA COMPACT SA, MLT 526 TURBO COMPACT SA, MLT 526 MONO ULTRA COMPACT SA, MLT 526 24 SA, MLT 526 COMPACT SA, MLT 526 TURBO SA, MLT 526 20 SA, MLT 526 TURBO MONO ULTRA 20 SA, MLT 526 TURBO 24 SA, MLT 526 SA, MLT 526 TURBO MONO ULTRA SA, MLT 526 TURBO 20 SA
42	601411	Clamp bracket		5		MLT 526 TURBO MONO ULTRA 24 SA, MLT 526 TURBO MONO ULTRA COMPACT SA, MLT 526 TURBO COMPACT SA, MLT 526 MONO ULTRA COMPACT SA, MLT 526 24 SA, MLT 526 COMPACT SA, MLT 526 TURBO SA, MLT 526 20 SA, MLT 526 TURBO MONO ULTRA 20 SA, MLT 526 TURBO 24 SA, MLT 526 SA, MLT 526 TURBO MONO ULTRA SA, MLT 526 TURBO 20 SA
43	602022	Wiring harness		1		MLT 526 TURBO MONO ULTRA 24 SA, MLT 526 TURBO MONO ULTRA COMPACT SA, MLT 526 TURBO COMPACT SA, MLT 526 MONO ULTRA COMPACT SA, MLT 526 24 SA, MLT 526 COMPACT SA, MLT 526 TURBO SA, MLT 526 20 SA, MLT 526 TURBO MONO ULTRA 20 SA, MLT 526 TURBO 24 SA, MLT 526 SA, MLT 526 TURBO MONO ULTRA SA, MLT 526 TURBO 20 SA

_CIRCUIT - HARNESS

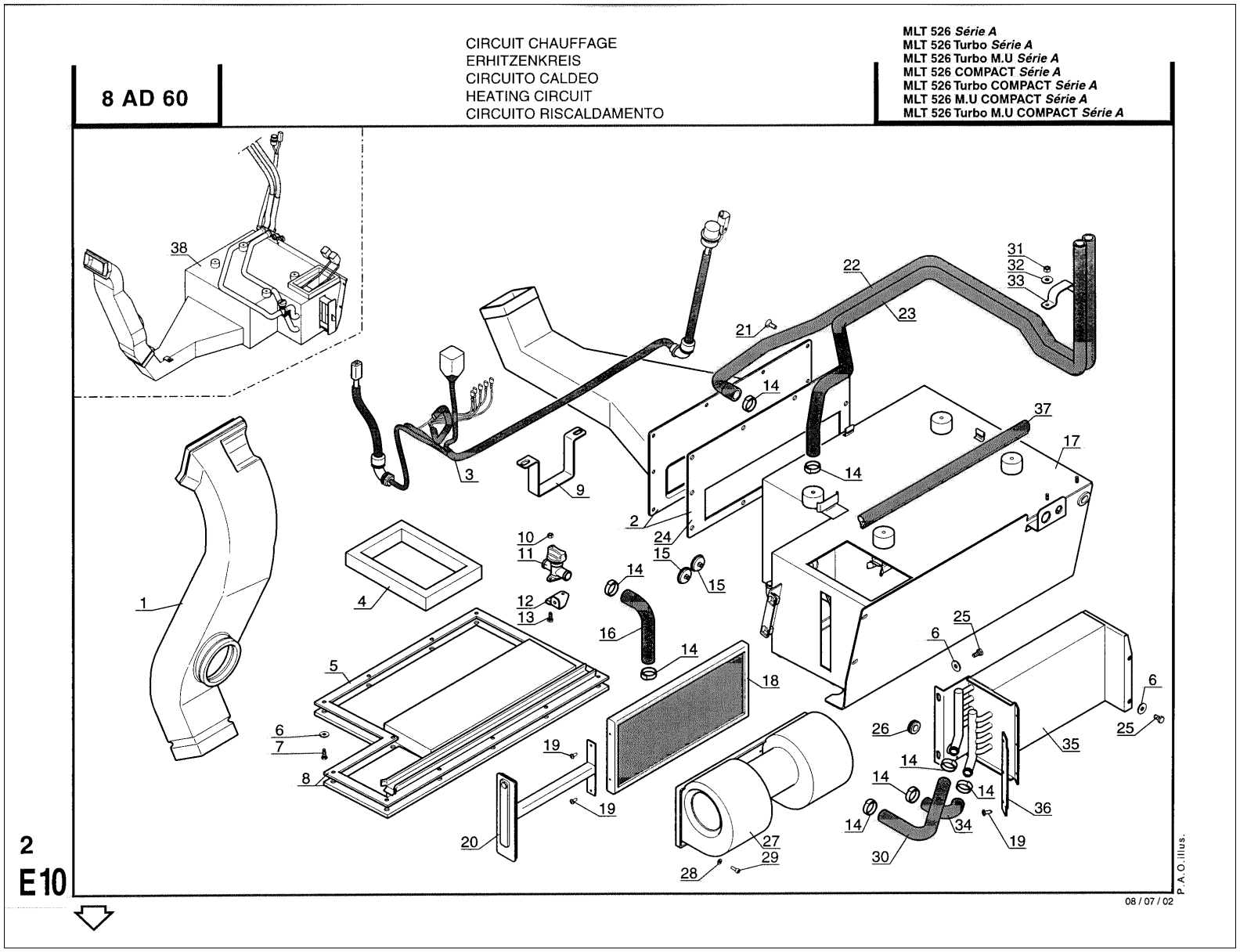

Позиция	№ детали	Название	Characteristics	К-во	Superseded PartNumber	Product Type
1	225050	duct		1		MLT 526 TURBO MONO ULTRA 24 SA, MLT 526 TURBO MONO ULTRA COMPACT SA, MLT 526 TURBO COMPACT SA, MLT 526 MONO ULTRA COMPACT SA, MLT 526 24 SA, MLT 526 COMPACT SA, MLT 526 TURBO SA, MLT 526 20 SA, MLT 526 TURBO MONO ULTRA 20 SA, MLT 526 TURBO 24 SA, MLT 526 SA, MLT 526 TURBO MONO ULTRA SA, MLT 526 TURBO 20 SA
2	602111	Air pipe		1		MLT 526 TURBO MONO ULTRA 24 SA, MLT 526 TURBO MONO ULTRA COMPACT SA, MLT 526 TURBO COMPACT SA, MLT 526 MONO ULTRA COMPACT SA, MLT 526 24 SA, MLT 526 COMPACT SA, MLT 526 TURBO SA, MLT 526 20 SA, MLT 526 TURBO MONO ULTRA 20 SA, MLT 526 TURBO 24 SA, MLT 526 SA, MLT 526 TURBO MONO ULTRA SA, MLT 526 TURBO 20 SA
3	602112	Wiring harness		1		MLT 526 TURBO MONO ULTRA 24 SA, MLT 526 TURBO MONO ULTRA COMPACT SA, MLT 526 TURBO COMPACT SA, MLT 526 MONO ULTRA COMPACT SA, MLT 526 24 SA, MLT 526 COMPACT SA, MLT 526 TURBO SA, MLT 526 20 SA, MLT 526 TURBO MONO ULTRA 20 SA, MLT 526 TURBO 24 SA, MLT 526 SA, MLT 526 TURBO MONO ULTRA SA, MLT 526 TURBO 20 SA
4	602113	Seal		1		MLT 526 TURBO MONO ULTRA 24 SA, MLT 526 TURBO MONO ULTRA COMPACT SA, MLT 526 TURBO COMPACT SA, MLT 526 MONO ULTRA COMPACT SA, MLT 526 24 SA, MLT 526 COMPACT SA, MLT 526 TURBO SA, MLT 526 20 SA, MLT 526 TURBO MONO ULTRA 20 SA, MLT 526 TURBO 24 SA, MLT 526 SA, MLT 526 TURBO MONO ULTRA SA, MLT 526 TURBO 20 SA
5	602114	Seal		1		MLT 526 TURBO MONO ULTRA 24 SA, MLT 526 TURBO MONO ULTRA COMPACT SA, MLT 526 TURBO COMPACT SA, MLT 526 MONO ULTRA COMPACT SA, MLT 526 24 SA, MLT 526 COMPACT SA, MLT 526 TURBO SA, MLT 526 20 SA, MLT 526 TURBO MONO ULTRA 20 SA, MLT 526 TURBO 24 SA, MLT 526 SA, MLT 526 TURBO MONO ULTRA SA, MLT 526 TURBO 20 SA
6	564210	washer	2 RONDELLES STRIEES	16		MLT 526 TURBO MONO ULTRA 24 SA, MLT 526 TURBO MONO ULTRA COMPACT SA, MLT 526 TURBO COMPACT SA, MLT 526 MONO ULTRA COMPACT SA, MLT 526 24 SA, MLT 526 COMPACT SA, MLT 526 TURBO SA, MLT 526 20 SA, MLT 526 TURBO MONO ULTRA 20 SA, MLT 526 TURBO 24 SA, MLT 526 SA, MLT 526 TURBO MONO ULTRA SA, MLT 526 TURBO 20 SA
7	564211	Screw		12		MLT 526 TURBO MONO ULTRA 24 SA, MLT 526 TURBO MONO ULTRA COMPACT SA, MLT 526 TURBO COMPACT SA, MLT 526 MONO ULTRA COMPACT SA, MLT 526 24 SA, MLT 526 COMPACT SA, MLT 526 TURBO SA, MLT 526 20 SA, MLT 526 TURBO MONO ULTRA 20 SA, MLT 526 TURBO 24 SA, MLT 526 SA, MLT 526 TURBO MONO ULTRA SA, MLT 526 TURBO 20 SA

Позиция	№ детали	Название	Characteristics	К-во	Superseded PartNumber	Product Type
8	602115	Cover		1		MLT 526 TURBO MONO ULTRA 24 SA, MLT 526 TURBO MONO ULTRA COMPACT SA, MLT 526 TURBO COMPACT SA, MLT 526 MONO ULTRA COMPACT SA, MLT 526 24 SA, MLT 526 COMPACT SA, MLT 526 TURBO SA, MLT 526 20 SA, MLT 526 TURBO MONO ULTRA 20 SA, MLT 526 TURBO 24 SA, MLT 526 SA, MLT 526 TURBO MONO ULTRA SA, MLT 526 TURBO 20 SA
9	602116	Flange		1		MLT 526 TURBO MONO ULTRA 24 SA, MLT 526 TURBO MONO ULTRA COMPACT SA, MLT 526 TURBO COMPACT SA, MLT 526 MONO ULTRA COMPACT SA, MLT 526 24 SA, MLT 526 COMPACT SA, MLT 526 TURBO SA, MLT 526 20 SA, MLT 526 TURBO MONO ULTRA 20 SA, MLT 526 TURBO 24 SA, MLT 526 SA, MLT 526 TURBO MONO ULTRA SA, MLT 526 TURBO 20 SA
10	602117	Nut		2		MLT 526 TURBO MONO ULTRA 24 SA, MLT 526 TURBO MONO ULTRA COMPACT SA, MLT 526 TURBO COMPACT SA, MLT 526 MONO ULTRA COMPACT SA, MLT 526 24 SA, MLT 526 COMPACT SA, MLT 526 TURBO SA, MLT 526 20 SA, MLT 526 TURBO MONO ULTRA 20 SA, MLT 526 TURBO 24 SA, MLT 526 SA, MLT 526 TURBO MONO ULTRA SA, MLT 526 TURBO 20 SA
11	602118	Heating blower valve		1		MLT 526 TURBO MONO ULTRA 24 SA, MLT 526 TURBO MONO ULTRA COMPACT SA, MLT 526 TURBO COMPACT SA, MLT 526 MONO ULTRA COMPACT SA, MLT 526 24 SA, MLT 526 COMPACT SA, MLT 526 TURBO SA, MLT 526 20 SA, MLT 526 TURBO MONO ULTRA 20 SA, MLT 526 TURBO 24 SA, MLT 526 SA, MLT 526 TURBO MONO ULTRA SA, MLT 526 TURBO 20 SA
12	602119	Bracket		1		MLT 526 TURBO MONO ULTRA 24 SA, MLT 526 TURBO MONO ULTRA COMPACT SA, MLT 526 TURBO COMPACT SA, MLT 526 MONO ULTRA COMPACT SA, MLT 526 24 SA, MLT 526 COMPACT SA, MLT 526 TURBO SA, MLT 526 20 SA, MLT 526 TURBO MONO ULTRA 20 SA, MLT 526 TURBO 24 SA, MLT 526 SA, MLT 526 TURBO MONO ULTRA SA, MLT 526 TURBO 20 SA
13	602120	Stainless steel screw		2		MLT 526 TURBO MONO ULTRA 24 SA, MLT 526 TURBO MONO ULTRA COMPACT SA, MLT 526 TURBO COMPACT SA, MLT 526 MONO ULTRA COMPACT SA, MLT 526 24 SA, MLT 526 COMPACT SA, MLT 526 TURBO SA, MLT 526 20 SA, MLT 526 TURBO MONO ULTRA 20 SA, MLT 526 TURBO 24 SA, MLT 526 SA, MLT 526 TURBO MONO ULTRA SA, MLT 526 TURBO 20 SA
14	564047	clamp		8		MLT 526 TURBO MONO ULTRA 24 SA, MLT 526 TURBO MONO ULTRA COMPACT SA, MLT 526 TURBO COMPACT SA, MLT 526 MONO ULTRA COMPACT SA, MLT 526 24 SA, MLT 526 COMPACT SA, MLT 526 TURBO SA, MLT 526 20 SA, MLT 526 TURBO MONO ULTRA 20 SA, MLT 526 TURBO 24 SA, MLT 526 SA, MLT 526 TURBO MONO ULTRA SA, MLT 526 TURBO 20 SA

Позиция	№ детали	Название	Characteristics	К-во	Superseded PartNumber	Product Type
15	602121	Plug	VIS + ECROU + RONDELLE EVENTAIL	2		MLT 526 TURBO MONO ULTRA 24 SA, MLT 526 TURBO MONO ULTRA COMPACT SA, MLT 526 TURBO COMPACT SA, MLT 526 MONO ULTRA COMPACT SA, MLT 526 24 SA, MLT 526 COMPACT SA, MLT 526 TURBO SA, MLT 526 20 SA, MLT 526 TURBO MONO ULTRA 20 SA, MLT 526 TURBO 24 SA, MLT 526 SA, MLT 526 TURBO MONO ULTRA SA, MLT 526 TURBO 20 SA
16	602122	Hose		1		MLT 526 TURBO MONO ULTRA 24 SA, MLT 526 TURBO MONO ULTRA COMPACT SA, MLT 526 TURBO COMPACT SA, MLT 526 MONO ULTRA COMPACT SA, MLT 526 24 SA, MLT 526 COMPACT SA, MLT 526 TURBO SA, MLT 526 20 SA, MLT 526 TURBO MONO ULTRA 20 SA, MLT 526 TURBO 24 SA, MLT 526 SA, MLT 526 TURBO MONO ULTRA SA, MLT 526 TURBO 20 SA
17	602123	Compartment		1		MLT 526 TURBO MONO ULTRA 24 SA, MLT 526 TURBO MONO ULTRA COMPACT SA, MLT 526 TURBO COMPACT SA, MLT 526 MONO ULTRA COMPACT SA, MLT 526 24 SA, MLT 526 COMPACT SA, MLT 526 TURBO SA, MLT 526 20 SA, MLT 526 TURBO MONO ULTRA 20 SA, MLT 526 TURBO 24 SA, MLT 526 SA, MLT 526 TURBO MONO ULTRA SA, MLT 526 TURBO 20 SA
18	601645	Cab filter		1		MLT 526 TURBO MONO ULTRA 24 SA, MLT 526 TURBO MONO ULTRA COMPACT SA, MLT 526 TURBO COMPACT SA, MLT 526 MONO ULTRA COMPACT SA, MLT 526 24 SA, MLT 526 COMPACT SA, MLT 526 TURBO SA, MLT 526 20 SA, MLT 526 TURBO MONO ULTRA 20 SA, MLT 526 TURBO 24 SA, MLT 526 SA, MLT 526 TURBO MONO ULTRA SA, MLT 526 TURBO 20 SA
19	602124	Screw		5		MLT 526 TURBO MONO ULTRA 24 SA, MLT 526 TURBO MONO ULTRA COMPACT SA, MLT 526 TURBO COMPACT SA, MLT 526 MONO ULTRA COMPACT SA, MLT 526 24 SA, MLT 526 COMPACT SA, MLT 526 TURBO SA, MLT 526 20 SA, MLT 526 TURBO MONO ULTRA 20 SA, MLT 526 TURBO 24 SA, MLT 526 SA, MLT 526 TURBO MONO ULTRA SA, MLT 526 TURBO 20 SA
20	602125	Filter bracket		1		MLT 526 TURBO MONO ULTRA 24 SA, MLT 526 TURBO MONO ULTRA COMPACT SA, MLT 526 TURBO COMPACT SA, MLT 526 MONO ULTRA COMPACT SA, MLT 526 24 SA, MLT 526 COMPACT SA, MLT 526 TURBO SA, MLT 526 20 SA, MLT 526 TURBO MONO ULTRA 20 SA, MLT 526 TURBO 24 SA, MLT 526 SA, MLT 526 TURBO MONO ULTRA SA, MLT 526 TURBO 20 SA
21	602126	Screw		10		MLT 526 TURBO MONO ULTRA 24 SA, MLT 526 TURBO MONO ULTRA COMPACT SA, MLT 526 TURBO COMPACT SA, MLT 526 MONO ULTRA COMPACT SA, MLT 526 24 SA, MLT 526 COMPACT SA, MLT 526 TURBO SA, MLT 526 20 SA, MLT 526 TURBO MONO ULTRA 20 SA, MLT 526 TURBO 24 SA, MLT 526 SA, MLT 526 TURBO MONO ULTRA SA, MLT 526 TURBO 20 SA

Позиция	№ детали	Название	Characteristics	К-во	Superseded PartNumber	Product Type
22	602127	Hose		1		MLT 526 TURBO MONO ULTRA 24 SA, MLT 526 TURBO MONO ULTRA COMPACT SA, MLT 526 TURBO COMPACT SA, MLT 526 MONO ULTRA COMPACT SA, MLT 526 24 SA, MLT 526 COMPACT SA, MLT 526 TURBO SA, MLT 526 20 SA, MLT 526 TURBO MONO ULTRA 20 SA, MLT 526 TURBO 24 SA, MLT 526 SA, MLT 526 TURBO MONO ULTRA SA, MLT 526 TURBO 20 SA
23	602128	Hose		1		MLT 526 TURBO MONO ULTRA 24 SA, MLT 526 TURBO MONO ULTRA COMPACT SA, MLT 526 TURBO COMPACT SA, MLT 526 MONO ULTRA COMPACT SA, MLT 526 24 SA, MLT 526 COMPACT SA, MLT 526 TURBO SA, MLT 526 20 SA, MLT 526 TURBO MONO ULTRA 20 SA, MLT 526 TURBO 24 SA, MLT 526 SA, MLT 526 TURBO MONO ULTRA SA, MLT 526 TURBO 20 SA
24	602129	Seal		1		MLT 526 TURBO MONO ULTRA 24 SA, MLT 526 TURBO MONO ULTRA COMPACT SA, MLT 526 TURBO COMPACT SA, MLT 526 MONO ULTRA COMPACT SA, MLT 526 24 SA, MLT 526 COMPACT SA, MLT 526 TURBO SA, MLT 526 20 SA, MLT 526 TURBO MONO ULTRA 20 SA, MLT 526 TURBO 24 SA, MLT 526 SA, MLT 526 TURBO MONO ULTRA SA, MLT 526 TURBO 20 SA
25	600936	Screw		4		MLT 526 TURBO MONO ULTRA 24 SA, MLT 526 TURBO MONO ULTRA COMPACT SA, MLT 526 TURBO COMPACT SA, MLT 526 MONO ULTRA COMPACT SA, MLT 526 24 SA, MLT 526 COMPACT SA, MLT 526 TURBO SA, MLT 526 20 SA, MLT 526 TURBO MONO ULTRA 20 SA, MLT 526 TURBO 24 SA, MLT 526 SA, MLT 526 TURBO MONO ULTRA SA, MLT 526 TURBO 20 SA
26	602130	Cable grommet	FENTE DE 2MM	1		MLT 526 TURBO MONO ULTRA 24 SA, MLT 526 TURBO MONO ULTRA COMPACT SA, MLT 526 TURBO COMPACT SA, MLT 526 MONO ULTRA COMPACT SA, MLT 526 24 SA, MLT 526 COMPACT SA, MLT 526 TURBO SA, MLT 526 20 SA, MLT 526 TURBO MONO ULTRA 20 SA, MLT 526 TURBO 24 SA, MLT 526 SA, MLT 526 TURBO MONO ULTRA SA, MLT 526 TURBO 20 SA
27	564055	blower	CCW	1		MLT 526 TURBO MONO ULTRA 24 SA, MLT 526 TURBO MONO ULTRA COMPACT SA, MLT 526 TURBO COMPACT SA, MLT 526 MONO ULTRA COMPACT SA, MLT 526 24 SA, MLT 526 COMPACT SA, MLT 526 TURBO SA, MLT 526 20 SA, MLT 526 TURBO MONO ULTRA 20 SA, MLT 526 TURBO 24 SA, MLT 526 SA, MLT 526 TURBO MONO ULTRA SA, MLT 526 TURBO 20 SA
28	602131	Washer		3		MLT 526 TURBO MONO ULTRA 24 SA, MLT 526 TURBO MONO ULTRA COMPACT SA, MLT 526 TURBO COMPACT SA, MLT 526 MONO ULTRA COMPACT SA, MLT 526 24 SA, MLT 526 COMPACT SA, MLT 526 TURBO SA, MLT 526 20 SA, MLT 526 TURBO MONO ULTRA 20 SA, MLT 526 TURBO 24 SA, MLT 526 SA, MLT 526 TURBO MONO ULTRA SA, MLT 526 TURBO 20 SA

Позиция	№ детали	Название	Characteristics	К-во	Superseded PartNumber	Product Type
29	564054	screw	CHc,M4-12	3		MLT 526 TURBO MONO ULTRA 24 SA, MLT 526 TURBO MONO ULTRA COMPACT SA, MLT 526 TURBO COMPACT SA, MLT 526 MONO ULTRA COMPACT SA, MLT 526 24 SA, MLT 526 COMPACT SA, MLT 526 TURBO SA, MLT 526 20 SA, MLT 526 TURBO MONO ULTRA 20 SA, MLT 526 TURBO 24 SA, MLT 526 SA, MLT 526 TURBO MONO ULTRA SA, MLT 526 TURBO 20 SA
30	602135	Hose		1		MLT 526 TURBO MONO ULTRA 24 SA, MLT 526 TURBO MONO ULTRA COMPACT SA, MLT 526 TURBO COMPACT SA, MLT 526 MONO ULTRA COMPACT SA, MLT 526 24 SA, MLT 526 COMPACT SA, MLT 526 TURBO SA, MLT 526 20 SA, MLT 526 TURBO MONO ULTRA 20 SA, MLT 526 TURBO 24 SA, MLT 526 SA, MLT 526 TURBO MONO ULTRA SA, MLT 526 TURBO 20 SA
31	602133	Brake nut		2		MLT 526 TURBO MONO ULTRA 24 SA, MLT 526 TURBO MONO ULTRA COMPACT SA, MLT 526 TURBO COMPACT SA, MLT 526 MONO ULTRA COMPACT SA, MLT 526 24 SA, MLT 526 COMPACT SA, MLT 526 TURBO SA, MLT 526 20 SA, MLT 526 TURBO MONO ULTRA 20 SA, MLT 526 TURBO 24 SA, MLT 526 SA, MLT 526 TURBO MONO ULTRA SA, MLT 526 TURBO 20 SA
32	564210	washer	2 RONDELLES STRIEES	2		MLT 526 TURBO MONO ULTRA 24 SA, MLT 526 TURBO MONO ULTRA COMPACT SA, MLT 526 TURBO COMPACT SA, MLT 526 MONO ULTRA COMPACT SA, MLT 526 24 SA, MLT 526 COMPACT SA, MLT 526 TURBO SA, MLT 526 20 SA, MLT 526 TURBO MONO ULTRA 20 SA, MLT 526 TURBO 24 SA, MLT 526 SA, MLT 526 TURBO MONO ULTRA SA, MLT 526 TURBO 20 SA
33	602134	Fastening lug		1		MLT 526 TURBO MONO ULTRA 24 SA, MLT 526 TURBO MONO ULTRA COMPACT SA, MLT 526 TURBO COMPACT SA, MLT 526 MONO ULTRA COMPACT SA, MLT 526 24 SA, MLT 526 COMPACT SA, MLT 526 TURBO SA, MLT 526 20 SA, MLT 526 TURBO MONO ULTRA 20 SA, MLT 526 TURBO 24 SA, MLT 526 SA, MLT 526 TURBO MONO ULTRA SA, MLT 526 TURBO 20 SA
34	602132	Hose		1		MLT 526 TURBO MONO ULTRA 24 SA, MLT 526 TURBO MONO ULTRA COMPACT SA, MLT 526 TURBO COMPACT SA, MLT 526 MONO ULTRA COMPACT SA, MLT 526 24 SA, MLT 526 COMPACT SA, MLT 526 TURBO SA, MLT 526 20 SA, MLT 526 TURBO MONO ULTRA 20 SA, MLT 526 TURBO 24 SA, MLT 526 SA, MLT 526 TURBO MONO ULTRA SA, MLT 526 TURBO 20 SA
35	602136	Radiator		1		MLT 526 TURBO MONO ULTRA 24 SA, MLT 526 TURBO MONO ULTRA COMPACT SA, MLT 526 TURBO COMPACT SA, MLT 526 MONO ULTRA COMPACT SA, MLT 526 24 SA, MLT 526 COMPACT SA, MLT 526 TURBO SA, MLT 526 20 SA, MLT 526 TURBO MONO ULTRA 20 SA, MLT 526 TURBO 24 SA, MLT 526 SA, MLT 526 TURBO MONO ULTRA SA, MLT 526 TURBO 20 SA

Позиция	№ детали	Название	Characteristics	К-во	Superseded PartNumber	Product Type
36	602137	Seal		1		MLT 526 TURBO MONO ULTRA 24 SA, MLT 526 TURBO MONO ULTRA COMPACT SA, MLT 526 TURBO COMPACT SA, MLT 526 MONO ULTRA COMPACT SA, MLT 526 24 SA, MLT 526 COMPACT SA, MLT 526 TURBO SA, MLT 526 20 SA, MLT 526 TURBO MONO ULTRA 20 SA, MLT 526 TURBO 24 SA, MLT 526 SA, MLT 526 TURBO MONO ULTRA SA, MLT 526 TURBO 20 SA
37	602138	Weatherstrip		1		MLT 526 TURBO MONO ULTRA 24 SA, MLT 526 TURBO MONO ULTRA COMPACT SA, MLT 526 TURBO COMPACT SA, MLT 526 MONO ULTRA COMPACT SA, MLT 526 24 SA, MLT 526 COMPACT SA, MLT 526 TURBO SA, MLT 526 20 SA, MLT 526 TURBO MONO ULTRA 20 SA, MLT 526 TURBO 24 SA, MLT 526 SA, MLT 526 TURBO MONO ULTRA SA, MLT 526 TURBO 20 SA
38	232697	Heating compartment		1		MLT 526 TURBO MONO ULTRA 24 SA, MLT 526 TURBO MONO ULTRA COMPACT SA, MLT 526 TURBO COMPACT SA, MLT 526 MONO ULTRA COMPACT SA, MLT 526 24 SA, MLT 526 COMPACT SA, MLT 526 TURBO SA, MLT 526 20 SA, MLT 526 TURBO MONO ULTRA 20 SA, MLT 526 TURBO 24 SA, MLT 526 SA, MLT 526 TURBO MONO ULTRA SA, MLT 526 TURBO 20 SA

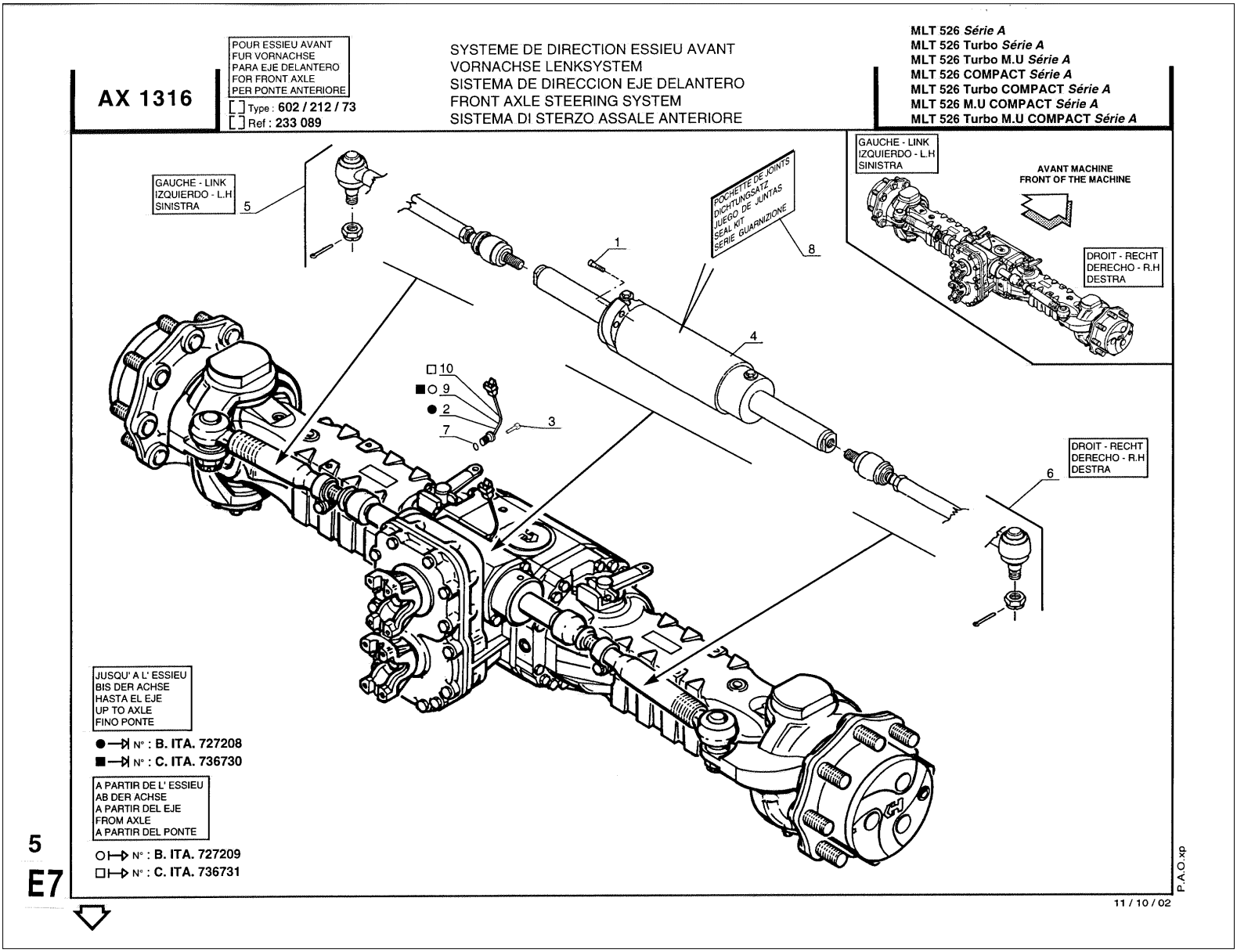
AX 1316
POUR ESSIEU AVANT
FUR VORNACHSE
PARA EJE DELANTERO
FOR FRONT AXLE
PER PONTE ANTERIORE
Type : 602 / 212 / 73
Ref : 233 089
SYSTEME DE DIRECTION ESSIEU AVANT
VORNACHSE LENKSYSTEM
SISTEMA DE DIRECCION EJE DELANTERO
FRONT AXLE STEERING SYSTEM
SISTEMA DI STERZO ASSALE ANTERIORE
MLT 526 Série A
MLT 526 Turbo Série A
MLT 526 Turbo M.U Série A
MLT 526 COMPACT Série A
MLT 526 Turbo COMPACT Série A
MLT 526 M.U COMPACT Série A
MLT 526 Turbo M.U COMPACT Série A
GAUCHE - LINK
IZQUIERDO - L.H
SINISTRA
5
POCHETTE DE JOINTS
DICHTUNGSATZ
JUEGO DE JUNTAS
SEAL KIT
SERIE GUARNIZIONE
8
1
4
10
9
2
7
3
6
AVANT MACHINE
FRONT OF THE MACHINE
DROIT - RECHT
DERECHO - R.H
DESTRA
JUSQU' A L' ESSIEU
BIS DER ACHSE
HASTA EL EJE
UP TO AXLE
FINO PONTE
N° : B. ITA. 727208
N° : C. ITA. 736730
A PARTIR DE L' ESSIEU
AB DER ACHSE
A PARTIR DEL EJE
FROM AXLE
A PARTIR DEL PONTE
N° : B. ITA. 727209
N° : C. ITA. 736731
5
E7
11 / 10 / 02
P.A.O.xp

Позиция	№ детали	Название	Characteristics	К-во	Superseded PartNumber	Product Type
1	748435	vis		4		MLT 526 TURBO MONO ULTRA 24 SA, MLT 526 TURBO MONO ULTRA COMPACT SA, MLT 526 TURBO COMPACT SA, MLT 526 MONO ULTRA COMPACT SA, MLT 526 24 SA, MLT 526 COMPACT SA, MLT 526 TURBO SA, MLT 526 20 SA, MLT 526 TURBO MONO ULTRA 20 SA, MLT 526 TURBO 24 SA, MLT 526 SA, MLT 526 TURBO MONO ULTRA SA, MLT 526 TURBO 20 SA
2	745165	Wheel alignment switch		1		MLT 526 TURBO MONO ULTRA 24 SA, MLT 526 TURBO MONO ULTRA COMPACT SA, MLT 526 TURBO COMPACT SA, MLT 526 MONO ULTRA COMPACT SA, MLT 526 24 SA, MLT 526 COMPACT SA, MLT 526 TURBO SA, MLT 526 20 SA, MLT 526 TURBO MONO ULTRA 20 SA, MLT 526 TURBO 24 SA, MLT 526 SA, MLT 526 TURBO MONO ULTRA SA, MLT 526 TURBO 20 SA
3	748436	vis		3		MLT 526 TURBO MONO ULTRA 24 SA, MLT 526 TURBO MONO ULTRA COMPACT SA, MLT 526 TURBO COMPACT SA, MLT 526 MONO ULTRA COMPACT SA, MLT 526 24 SA, MLT 526 COMPACT SA, MLT 526 TURBO SA, MLT 526 20 SA, MLT 526 TURBO MONO ULTRA 20 SA, MLT 526 TURBO 24 SA, MLT 526 SA, MLT 526 TURBO MONO ULTRA SA, MLT 526 TURBO 20 SA
4	564135	Steering cylinder		1		MLT 526 TURBO MONO ULTRA 24 SA, MLT 526 TURBO MONO ULTRA COMPACT SA, MLT 526 TURBO COMPACT SA, MLT 526 MONO ULTRA COMPACT SA, MLT 526 24 SA, MLT 526 COMPACT SA, MLT 526 TURBO SA, MLT 526 20 SA, MLT 526 TURBO MONO ULTRA 20 SA, MLT 526 TURBO 24 SA, MLT 526 SA, MLT 526 TURBO MONO ULTRA SA, MLT 526 TURBO 20 SA
5	894406	Linked tie-rod		1	601557	MLT 526 TURBO MONO ULTRA 24 SA, MLT 526 TURBO MONO ULTRA COMPACT SA, MLT 526 TURBO COMPACT SA, MLT 526 MONO ULTRA COMPACT SA, MLT 526 24 SA, MLT 526 COMPACT SA, MLT 526 TURBO SA, MLT 526 20 SA, MLT 526 TURBO MONO ULTRA 20 SA, MLT 526 TURBO 24 SA, MLT 526 SA, MLT 526 TURBO MONO ULTRA SA, MLT 526 TURBO 20 SA
6	894406	Linked tie-rod		1	601557	MLT 526 TURBO MONO ULTRA 24 SA, MLT 526 TURBO MONO ULTRA COMPACT SA, MLT 526 TURBO COMPACT SA, MLT 526 MONO ULTRA COMPACT SA, MLT 526 24 SA, MLT 526 COMPACT SA, MLT 526 TURBO SA, MLT 526 20 SA, MLT 526 TURBO MONO ULTRA 20 SA, MLT 526 TURBO 24 SA, MLT 526 SA, MLT 526 TURBO MONO ULTRA SA, MLT 526 TURBO 20 SA
7	601966	seal		1		MLT 526 TURBO MONO ULTRA 24 SA, MLT 526 TURBO MONO ULTRA COMPACT SA, MLT 526 TURBO COMPACT SA, MLT 526 MONO ULTRA COMPACT SA, MLT 526 24 SA, MLT 526 COMPACT SA, MLT 526 TURBO SA, MLT 526 20 SA, MLT 526 TURBO MONO ULTRA 20 SA, MLT 526 TURBO 24 SA, MLT 526 SA, MLT 526 TURBO MONO ULTRA SA, MLT 526 TURBO 20 SA

Позиция	№ детали	Название	Characteristics	К-во	Superseded PartNumber	Product Type
8	563007	Steering cylinder seal kit		1		MLT 526 TURBO MONO ULTRA 24 SA, MLT 526 TURBO MONO ULTRA COMPACT SA, MLT 526 TURBO COMPACT SA, MLT 526 MONO ULTRA COMPACT SA, MLT 526 24 SA, MLT 526 COMPACT SA, MLT 526 TURBO SA, MLT 526 20 SA, MLT 526 TURBO MONO ULTRA 20 SA, MLT 526 TURBO 24 SA, MLT 526 SA, MLT 526 TURBO MONO ULTRA SA, MLT 526 TURBO 20 SA
9	602866	Wheel alignment switch		1		MLT 526 TURBO MONO ULTRA 24 SA, MLT 526 TURBO MONO ULTRA COMPACT SA, MLT 526 TURBO COMPACT SA, MLT 526 MONO ULTRA COMPACT SA, MLT 526 24 SA, MLT 526 COMPACT SA, MLT 526 TURBO SA, MLT 526 20 SA, MLT 526 TURBO MONO ULTRA 20 SA, MLT 526 TURBO 24 SA, MLT 526 SA, MLT 526 TURBO MONO ULTRA SA, MLT 526 TURBO 20 SA
10	745165	Wheel alignment switch		1		MLT 526 TURBO MONO ULTRA 24 SA, MLT 526 TURBO MONO ULTRA COMPACT SA, MLT 526 TURBO COMPACT SA, MLT 526 MONO ULTRA COMPACT SA, MLT 526 24 SA, MLT 526 COMPACT SA, MLT 526 TURBO SA, MLT 526 20 SA, MLT 526 TURBO MONO ULTRA 20 SA, MLT 526 TURBO 24 SA, MLT 526 SA, MLT 526 TURBO MONO ULTRA SA, MLT 526 TURBO 20 SA

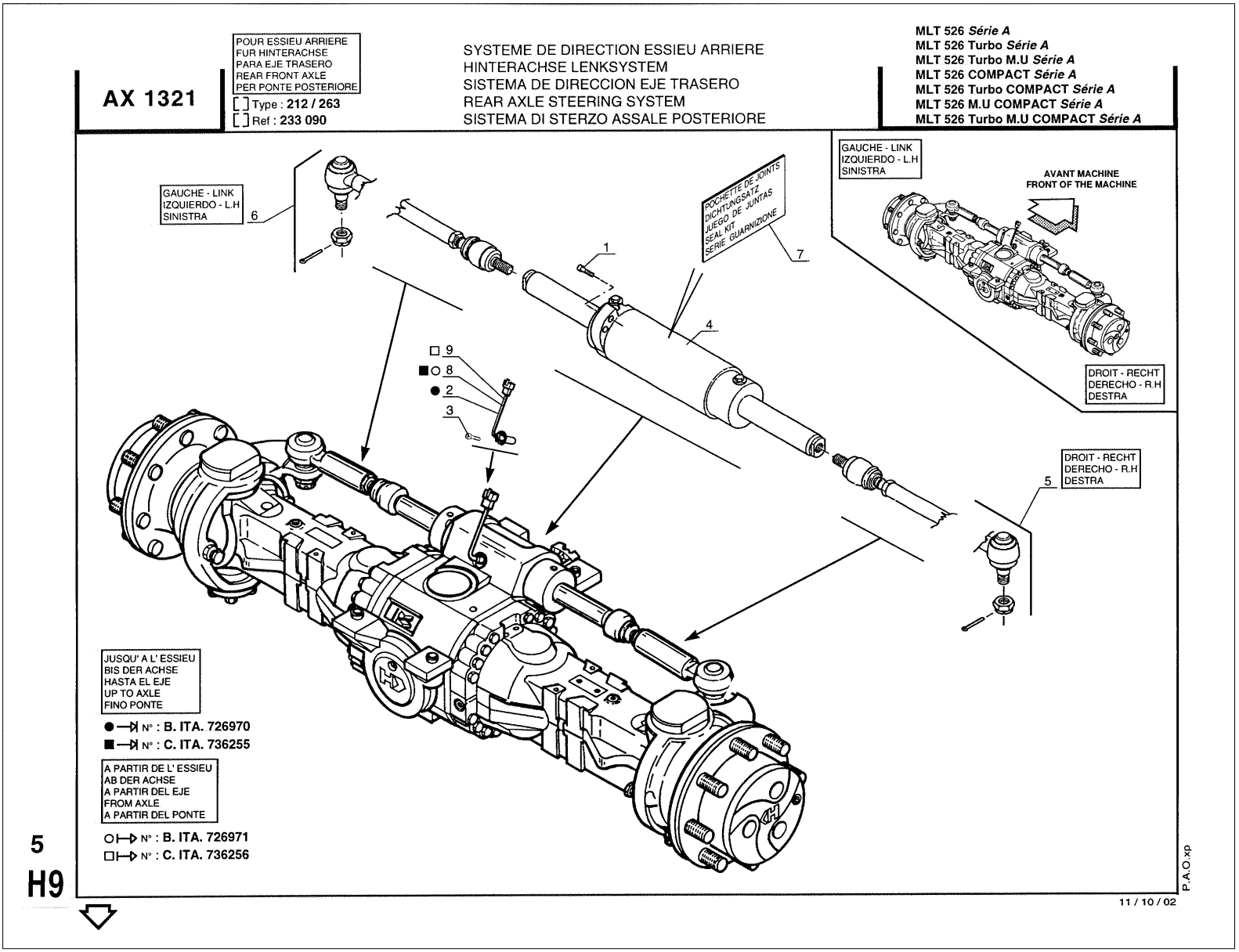
AX 1321
POUR ESSIEU ARRIERE
FUR HINTERACHSE
PARA EJE TRASERO
REAR FRONT AXLE
PER PONTE POSTERIORE
[ ] Type : 212 / 263
[ ] Ref : 233 090
SYSTEME DE DIRECTION ESSIEU ARRIERE
HINTERACHSE LENKSYSTEM
SISTEMA DE DIRECCION EJE TRASERO
REAR AXLE STEERING SYSTEM
SISTEMA DI STERZO ASSALE POSTERIORE
MLT 526 Série A
MLT 526 Turbo Série A
MLT 526 Turbo M.U Série A
MLT 526 COMPACT Série A
MLT 526 Turbo COMPACT Série A
MLT 526 M.U COMPACT Série A
MLT 526 Turbo M.U COMPACT Série A
GAUCHE - LINK
IZQUIERDO - L.H
SINISTRA
POCHETTE DE JOINTS
DICHTUNGSATZ
JUEGO DE JUNTAS
SEAL KIT
SERIE GUARNIZIONE
AVANT MACHINE
FRONT OF THE MACHINE
DROIT - RECHT
DERECHO - R.H
DESTRA
JUSQU' A L' ESSIEU
BIS DER ACHSE
HASTA EL EJE
UP TO AXLE
FINO PONTE
● N° : B. ITA. 726970
■ N° : C. ITA. 736255
A PARTIR DE L' ESSIEU
AB DER ACHSE
A PARTIR DEL EJE
FROM AXLE
A PARTIR DEL PONTE
○ N° : B. ITA. 726971
□ N° : C. ITA. 736256
5
H9
P.A.O.xp
11 / 10 / 02

Позиция	№ детали	Название	Characteristics	К-во	Superseded PartNumber	Product Type
1	748435	vis		4		MLT 526 TURBO MONO ULTRA 24 SA, MLT 526 TURBO MONO ULTRA COMPACT SA, MLT 526 TURBO COMPACT SA, MLT 526 MONO ULTRA COMPACT SA, MLT 526 24 SA, MLT 526 COMPACT SA, MLT 526 TURBO SA, MLT 526 20 SA, MLT 526 TURBO MONO ULTRA 20 SA, MLT 526 TURBO 24 SA, MLT 526 SA, MLT 526 TURBO MONO ULTRA SA, MLT 526 TURBO 20 SA
2	745165	Wheel alignment switch		1		MLT 526 TURBO MONO ULTRA 24 SA, MLT 526 TURBO MONO ULTRA COMPACT SA, MLT 526 TURBO COMPACT SA, MLT 526 MONO ULTRA COMPACT SA, MLT 526 24 SA, MLT 526 COMPACT SA, MLT 526 TURBO SA, MLT 526 20 SA, MLT 526 TURBO MONO ULTRA 20 SA, MLT 526 TURBO 24 SA, MLT 526 SA, MLT 526 TURBO MONO ULTRA SA, MLT 526 TURBO 20 SA
3	748436	vis		3		MLT 526 TURBO MONO ULTRA 24 SA, MLT 526 TURBO MONO ULTRA COMPACT SA, MLT 526 TURBO COMPACT SA, MLT 526 MONO ULTRA COMPACT SA, MLT 526 24 SA, MLT 526 COMPACT SA, MLT 526 TURBO SA, MLT 526 20 SA, MLT 526 TURBO MONO ULTRA 20 SA, MLT 526 TURBO 24 SA, MLT 526 SA, MLT 526 TURBO MONO ULTRA SA, MLT 526 TURBO 20 SA
4	564138	Steering cylinder		1		MLT 526 TURBO MONO ULTRA 24 SA, MLT 526 TURBO MONO ULTRA COMPACT SA, MLT 526 TURBO COMPACT SA, MLT 526 MONO ULTRA COMPACT SA, MLT 526 24 SA, MLT 526 COMPACT SA, MLT 526 TURBO SA, MLT 526 20 SA, MLT 526 TURBO MONO ULTRA 20 SA, MLT 526 TURBO 24 SA, MLT 526 SA, MLT 526 TURBO MONO ULTRA SA, MLT 526 TURBO 20 SA
5	894406	Linked tie-rod		1	601557	MLT 526 TURBO MONO ULTRA 24 SA, MLT 526 TURBO MONO ULTRA COMPACT SA, MLT 526 TURBO COMPACT SA, MLT 526 MONO ULTRA COMPACT SA, MLT 526 24 SA, MLT 526 COMPACT SA, MLT 526 TURBO SA, MLT 526 20 SA, MLT 526 TURBO MONO ULTRA 20 SA, MLT 526 TURBO 24 SA, MLT 526 SA, MLT 526 TURBO MONO ULTRA SA, MLT 526 TURBO 20 SA
6	894406	Linked tie-rod		1	601557	MLT 526 TURBO MONO ULTRA 24 SA, MLT 526 TURBO MONO ULTRA COMPACT SA, MLT 526 TURBO COMPACT SA, MLT 526 MONO ULTRA COMPACT SA, MLT 526 24 SA, MLT 526 COMPACT SA, MLT 526 TURBO SA, MLT 526 20 SA, MLT 526 TURBO MONO ULTRA 20 SA, MLT 526 TURBO 24 SA, MLT 526 SA, MLT 526 TURBO MONO ULTRA SA, MLT 526 TURBO 20 SA
7	563007	Steering cylinder seal kit		1		MLT 526 TURBO MONO ULTRA 24 SA, MLT 526 TURBO MONO ULTRA COMPACT SA, MLT 526 TURBO COMPACT SA, MLT 526 MONO ULTRA COMPACT SA, MLT 526 24 SA, MLT 526 COMPACT SA, MLT 526 TURBO SA, MLT 526 20 SA, MLT 526 TURBO MONO ULTRA 20 SA, MLT 526 TURBO 24 SA, MLT 526 SA, MLT 526 TURBO MONO ULTRA SA, MLT 526 TURBO 20 SA

Позиция	№ детали	Название	Characteristics	К-во	Superseded PartNumber	Product Type
8	602866	Wheel alignment switch		1		MLT 526 TURBO MONO ULTRA 24 SA, MLT 526 TURBO MONO ULTRA COMPACT SA, MLT 526 TURBO COMPACT SA, MLT 526 MONO ULTRA COMPACT SA, MLT 526 24 SA, MLT 526 COMPACT SA, MLT 526 TURBO SA, MLT 526 20 SA, MLT 526 TURBO MONO ULTRA 20 SA, MLT 526 TURBO 24 SA, MLT 526 SA, MLT 526 TURBO MONO ULTRA SA, MLT 526 TURBO 20 SA
9	745165	Wheel alignment switch		1		MLT 526 TURBO MONO ULTRA 24 SA, MLT 526 TURBO MONO ULTRA COMPACT SA, MLT 526 TURBO COMPACT SA, MLT 526 MONO ULTRA COMPACT SA, MLT 526 24 SA, MLT 526 COMPACT SA, MLT 526 TURBO SA, MLT 526 20 SA, MLT 526 TURBO MONO ULTRA 20 SA, MLT 526 TURBO 24 SA, MLT 526 SA, MLT 526 TURBO MONO ULTRA SA, MLT 526 TURBO 20 SA

10 AF 295

HYDRAULIQUE (Electrovalve - Tête de flèche)
HYDRAULIK (Electroventil - Auslegerkopf)
HIDRAULICO (Electrovàlvula - Cabeza de aguilon)
HYDRAULIC (Electrovalve - Jib head)
IDRAULICO (Elettrovalvola -Testa al braccio)

MLT 526 Série A
MLT 526 Turbo Série A
MLT 526 COMPACT Série A
MLT 526 Turbo COMPACT Série A

KIT COMPLET, VOIR NOMENCLATURE
KOMPLETTER KIT, SIEHE STÜCKLISTE
JUEGO COMPLETO, VER NOMENCLATURA
COMPLETE KIT, SEE NOMENCLATURE
KIT COMPLETO, VEDERE NOMENCLATURA

Rep - Hinw - Fig - Item - Sequenza
1

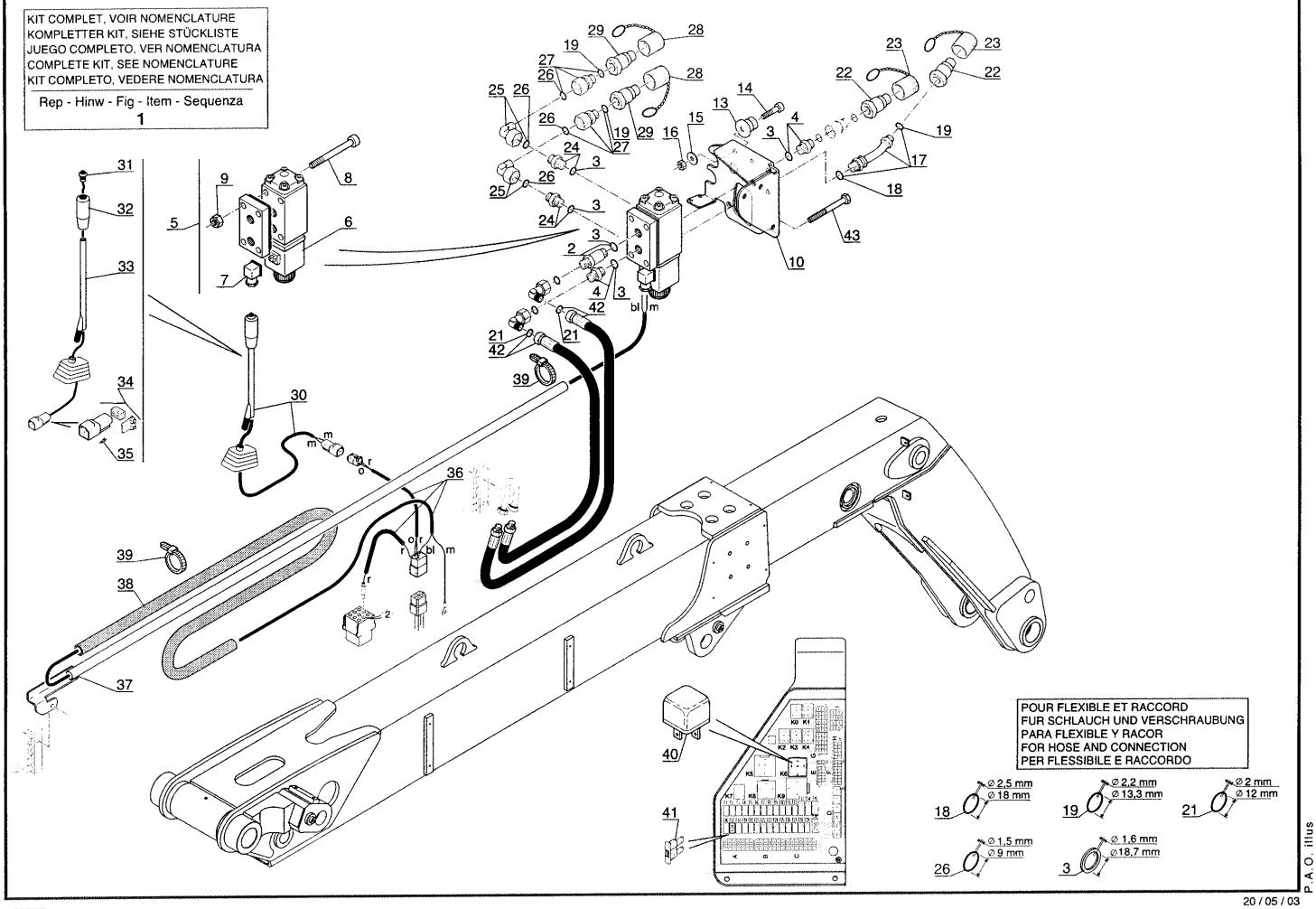

Позиция	№ детали	Название	Characteristics	К-во	Superseded PartNumber	Product Type
1	652058	In attesa di creazione		1		MLT 526 COMPACT SA, MLT 526 TURBO SA, MLT 526 SA, MLT 526 TURBO COMPACT SA
2	223456	Extension union		1		MLT 526 COMPACT SA, MLT 526 TURBO SA, MLT 526 SA, MLT 526 TURBO COMPACT SA
3	184787	Watertight seal		0		MLT 526 SA
3	184787	Watertight seal		1		MLT 526 COMPACT SA, MLT 526 TURBO SA, MLT 526 TURBO COMPACT SA
4	480158	pipe fitting		2		MLT 526 COMPACT SA, MLT 526 TURBO SA, MLT 526 SA, MLT 526 TURBO COMPACT SA
5	252614	Selector		1	191946, 231343	MLT 526 COMPACT SA, MLT 526 TURBO SA, MLT 526 SA, MLT 526 TURBO COMPACT SA
6	549747	Solenoid		1		MLT 526 COMPACT SA, MLT 526 TURBO SA, MLT 526 SA, MLT 526 TURBO COMPACT SA
7	58113	head		1		MLT 526 COMPACT SA, MLT 526 TURBO SA, MLT 526 SA, MLT 526 TURBO COMPACT SA
8	78633	Screw		4		MLT 526 COMPACT SA, MLT 526 TURBO SA, MLT 526 SA, MLT 526 TURBO COMPACT SA
9	55714	Nut	M10	4		MLT 526 COMPACT SA, MLT 526 TURBO SA, MLT 526 SA, MLT 526 TURBO COMPACT SA
10	252788	SHEAT		1	237431	MLT 526 COMPACT SA, MLT 526 TURBO SA, MLT 526 SA, MLT 526 TURBO COMPACT SA
13	192040	support		2		MLT 526 COMPACT SA, MLT 526 TURBO SA, MLT 526 SA, MLT 526 TURBO COMPACT SA
14	26957	Screw	M8	2		MLT 526 COMPACT SA, MLT 526 TURBO SA, MLT 526 SA, MLT 526 TURBO COMPACT SA
15	61674	washer	M8	2		MLT 526 COMPACT SA, MLT 526 TURBO SA, MLT 526 SA, MLT 526 TURBO COMPACT SA
16	58528	nut	M8	2		MLT 526 COMPACT SA, MLT 526 TURBO SA, MLT 526 SA, MLT 526 TURBO COMPACT SA
17	226736	Connection		1		MLT 526 COMPACT SA, MLT 526 TURBO SA, MLT 526 SA, MLT 526 TURBO COMPACT SA
18	25009	O ring		0		MLT 526 SA
18	25009	O ring		1		MLT 526 COMPACT SA, MLT 526 TURBO SA, MLT 526 TURBO COMPACT SA
19	169436	O ring		0		MLT 526 SA
19	169436	O ring		1		MLT 526 COMPACT SA, MLT 526 TURBO SA, MLT 526 TURBO COMPACT SA
21	189956	O ring		0		MLT 526 SA
21	189956	O ring		1		MLT 526 COMPACT SA, MLT 526 TURBO SA, MLT 526 TURBO COMPACT SA
22	266089	quick connection		2		MLT 526 COMPACT SA, MLT 526 TURBO SA, MLT 526 SA, MLT 526 TURBO COMPACT SA

Позиция	№ детали	Название	Characteristics	К-во	Superseded PartNumber	Product Type
23	192039	Plug		2		MLT 526 COMPACT SA, MLT 526 TURBO SA, MLT 526 SA, MLT 526 TURBO COMPACT SA
24	190887	Union		2		MLT 526 COMPACT SA, MLT 526 TURBO SA, MLT 526 SA, MLT 526 TURBO COMPACT SA
25	197233	Elbow connector adaptor		2		MLT 526 COMPACT SA, MLT 526 TURBO SA, MLT 526 SA, MLT 526 TURBO COMPACT SA
26	190874	O ring		0		MLT 526 SA
26	190874	O ring		1		MLT 526 COMPACT SA, MLT 526 TURBO SA, MLT 526 TURBO COMPACT SA
27	169091	pipe fitting		2		MLT 526 COMPACT SA, MLT 526 TURBO SA, MLT 526 SA, MLT 526 TURBO COMPACT SA
28	266089	quick connection		2		MLT 526 COMPACT SA, MLT 526 TURBO SA, MLT 526 SA, MLT 526 TURBO COMPACT SA
29	192039	Plug		2		MLT 526 COMPACT SA, MLT 526 TURBO SA, MLT 526 SA, MLT 526 TURBO COMPACT SA
30	235402	Valve bank lever		1		MLT 526 COMPACT SA, MLT 526 TURBO SA, MLT 526 SA, MLT 526 TURBO COMPACT SA
31	227523	Switch		1		MLT 526 COMPACT SA, MLT 526 TURBO SA, MLT 526 SA, MLT 526 TURBO COMPACT SA
32	227522	Handle		1		MLT 526 COMPACT SA, MLT 526 TURBO SA, MLT 526 SA, MLT 526 TURBO COMPACT SA
33	235403	Valve bank lever		1		MLT 526 COMPACT SA, MLT 526 TURBO SA, MLT 526 SA, MLT 526 TURBO COMPACT SA
34	552459	Female connector	2 PINS	1		MLT 526 COMPACT SA, MLT 526 TURBO SA, MLT 526 SA, MLT 526 TURBO COMPACT SA
35	552472	Male cable terminal		2		MLT 526 COMPACT SA, MLT 526 TURBO SA, MLT 526 SA, MLT 526 TURBO COMPACT SA
36	235309	Wiring harness		1		MLT 526 COMPACT SA, MLT 526 TURBO SA, MLT 526 SA, MLT 526 TURBO COMPACT SA
37	235462	Wiring harness bracket		1		MLT 526 COMPACT SA, MLT 526 TURBO SA, MLT 526 SA, MLT 526 TURBO COMPACT SA
38	189811	Hose		1		MLT 526 COMPACT SA, MLT 526 TURBO SA, MLT 526 SA, MLT 526 TURBO COMPACT SA
39	21979	Clamp		5		MLT 526 COMPACT SA, MLT 526 TURBO SA, MLT 526 SA, MLT 526 TURBO COMPACT SA
40	231243	relay	Nombre de contact : 4	1		MLT 526 COMPACT SA, MLT 526 TURBO SA, MLT 526 SA, MLT 526 TURBO COMPACT SA
41	225186	Fuse 10A	10A	1		MLT 526 COMPACT SA, MLT 526 TURBO SA, MLT 526 SA, MLT 526 TURBO COMPACT SA
42	78852	Tilting cylinder hose		2		MLT 526 COMPACT SA, MLT 526 TURBO SA, MLT 526 SA, MLT 526 TURBO COMPACT SA

Позиция	№ детали	Название	Characteristics	К-во	Superseded PartNumber	Product Type
43	58543	Screw	HM10	2		MLT 526 COMPACT SA, MLT 526 TURBO SA, MLT 526 SA, MLT 526 TURBO COMPACT SA

10 AF 341

COUPURE DES MOUVEMENTS : SIMPLE (4 éléments)
UNTERBRECHUNG GETRIEBE : EINFACH (4 element)
CORTE MOVIMIENTO : SIMPLE (4 elementos)
MOVEMENTS CUT OUT : SINGLE (4 element)
ARRESTO I MOVIMENTI : SEMPLICE (4 elemento)

MLT 526 Série A
MLT 526 Turbo Série A
MLT 526 COMPACT Série A
MLT 526 Turbo COMPACT Série A

KIT COMPLET, VOIR NOMENCLATURE
KOMPLETTER KIT, SIEHE STÜCKLISTE
JUEGO COMPLETO, VER NOMENCLATURA
COMPLETE KIT, SEE NOMENCLATURE
KIT COMPLETO, VEDERE NOMENCLATURA

Rep - Hinw - Fig - Item - Sequenza
1

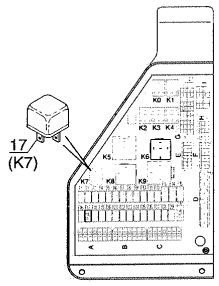

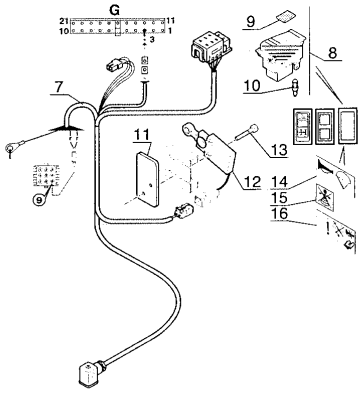

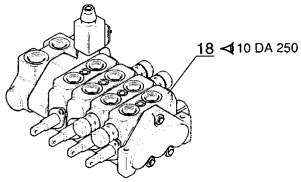

P.A.O. illus

22 / 09 / 03

Позиция	№ детали	Название	Characteristics	К-во	Superseded PartNumber	Product Type
1	624885	Movements cut out kit : Single (4 element)		1		MLT 526 COMPACT SA, MLT 526 TURBO SA, MLT 526 SA, MLT 526 TURBO COMPACT SA
7	235409	Wiring harness		1		MLT 526 COMPACT SA, MLT 526 TURBO SA, MLT 526 SA, MLT 526 TURBO COMPACT SA
8	235529	Switch		1		MLT 526 COMPACT SA, MLT 526 TURBO SA, MLT 526 SA, MLT 526 TURBO COMPACT SA
9	197402	Red lens		1	601260	MLT 526 COMPACT SA, MLT 526 TURBO SA, MLT 526 SA, MLT 526 TURBO COMPACT SA
10	170836	lamp		1		MLT 526 COMPACT SA, MLT 526 TURBO SA, MLT 526 SA, MLT 526 TURBO COMPACT SA
11	235502	Bracket		1		MLT 526 COMPACT SA, MLT 526 TURBO SA, MLT 526 SA, MLT 526 TURBO COMPACT SA
12	235503	Switch		1	264165	MLT 526 COMPACT SA, MLT 526 TURBO SA, MLT 526 SA, MLT 526 TURBO COMPACT SA
13	471378	screw	M4	2		MLT 526 COMPACT SA, MLT 526 TURBO SA, MLT 526 SA, MLT 526 TURBO COMPACT SA
14	192190	adhesive		1		MLT 526 COMPACT SA, MLT 526 TURBO SA, MLT 526 SA, MLT 526 TURBO COMPACT SA
15	236922	Adhesive		1		MLT 526 COMPACT SA, MLT 526 TURBO SA, MLT 526 SA, MLT 526 TURBO COMPACT SA
16	192191	adhesive		1		MLT 526 COMPACT SA, MLT 526 TURBO SA, MLT 526 SA, MLT 526 TURBO COMPACT SA
17	225183	Relay		1		MLT 526 COMPACT SA, MLT 526 TURBO SA, MLT 526 SA, MLT 526 TURBO COMPACT SA
18	232559	Valve bank		1		MLT 526 COMPACT SA, MLT 526 TURBO SA, MLT 526 SA, MLT 526 TURBO COMPACT SA

10 AF 342

COUPURE DES MOUVEMENTS : SIMPLE (5 éléments)
UNTERBRECHUNG GETRIEBE : EINFACH (5 element)
CORTE MOVIMIENTO : SIMPLE (5 elementos)
MOVEMENTS CUT OUT : SINGLE (5 element)
ARRESTO I MOVIMENTI : SEMPLICE (5 elemento)

MLT 526 Série A
MLT 526 Turbo Série A
MLT 526 COMPACT Série A
MLT 526 Turbo COMPACT Série A

KIT COMPLET, VOIR NOMENCLATURE
KOMPLETTER KIT, SIEHE STÜCKLISTE
JUEGO COMPLETO, VER NOMENCLATURA
COMPLETE KIT, SEE NOMENCLATURE
KIT COMPLETO, VEDERE NOMENCLATURA

Rep - Hinw - Fig - Item - Sequenza
1

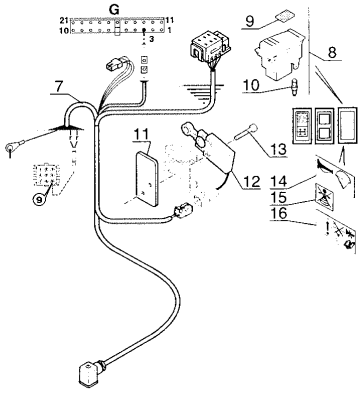

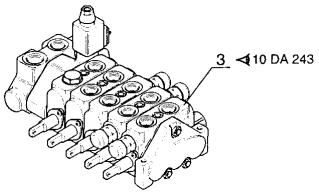

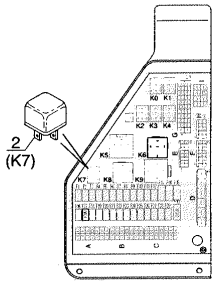

P.A.O. illus

22 / 09 / 03

Позиция	№ детали	Название	Characteristics	К-во	Superseded PartNumber	Product Type
1	624888	Movements cut out kit : Single (5 element)		1		MLT 526 COMPACT SA, MLT 526 TURBO SA, MLT 526 SA, MLT 526 TURBO COMPACT SA
2	225183	Relay		1		MLT 526 COMPACT SA, MLT 526 TURBO SA, MLT 526 SA, MLT 526 TURBO COMPACT SA
3	232923	Valve bank		1		MLT 526 COMPACT SA, MLT 526 TURBO SA, MLT 526 SA, MLT 526 TURBO COMPACT SA
7	235409	Wiring harness		1		MLT 526 COMPACT SA, MLT 526 TURBO SA, MLT 526 SA, MLT 526 TURBO COMPACT SA
8	235529	Switch		1		MLT 526 COMPACT SA, MLT 526 TURBO SA, MLT 526 SA, MLT 526 TURBO COMPACT SA
9	197402	Red lens		1	601260	MLT 526 COMPACT SA, MLT 526 TURBO SA, MLT 526 SA, MLT 526 TURBO COMPACT SA
10	170836	lamp		1		MLT 526 COMPACT SA, MLT 526 TURBO SA, MLT 526 SA, MLT 526 TURBO COMPACT SA
11	235502	Bracket		1		MLT 526 COMPACT SA, MLT 526 TURBO SA, MLT 526 SA, MLT 526 TURBO COMPACT SA
12	235503	Switch		1	264165	MLT 526 COMPACT SA, MLT 526 TURBO SA, MLT 526 SA, MLT 526 TURBO COMPACT SA
13	471378	screw	M4	2		MLT 526 COMPACT SA, MLT 526 TURBO SA, MLT 526 SA, MLT 526 TURBO COMPACT SA
14	192190	adhesive		1		MLT 526 COMPACT SA, MLT 526 TURBO SA, MLT 526 SA, MLT 526 TURBO COMPACT SA
15	236922	Adhesive		1		MLT 526 COMPACT SA, MLT 526 TURBO SA, MLT 526 SA, MLT 526 TURBO COMPACT SA
16	192191	adhesive		1		MLT 526 COMPACT SA, MLT 526 TURBO SA, MLT 526 SA, MLT 526 TURBO COMPACT SA

11 BA 57

ELECTRICITE (Prédisposition électrique sur flèche)
ELEKTRIZITÄT (Elektrisch anlage auf ausleger)
ELECTRICIDAD (Predisposición electrico aguilon)
ELECTICITY (Electrical pre-fitting jib)
ELETTRICITA (Predisposizione elettrica su braccio)

MLT 526 Série A
MLT 526 Turbo Série A
MLT 526 COMPACT Série A
MLT 526 Turbo COMPACT Série A

KIT COMPLET, VOIR NOMENCLATURE
KOMPLETTER KIT, SIEHE STÜCKLISTE
JUEGO COMPLETO, VER NOMENCLATURA
COMPLETE KIT, SEE NOMENCLATURE
KIT COMPLETO, VEDERE NOMENCLATURA

Rep - Hinw - Fig - Item - Sequenza
1

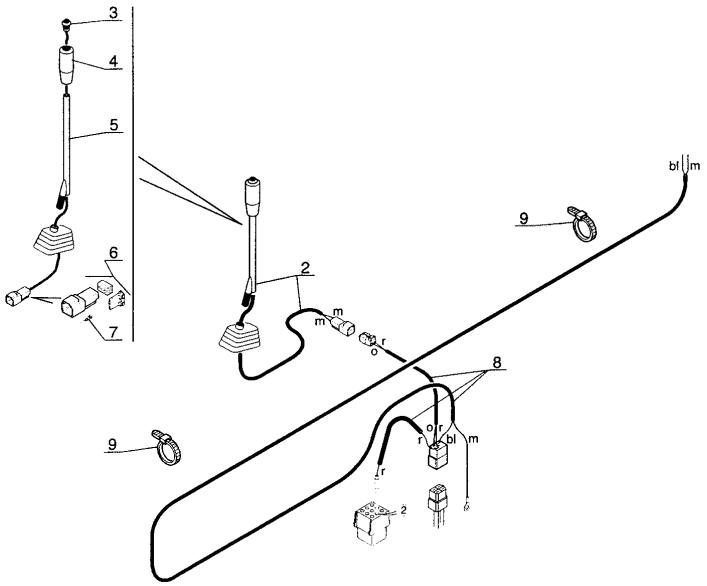

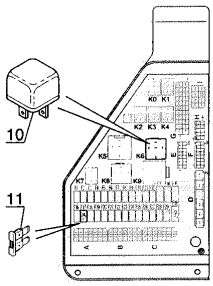

P.A.O. illus

22 / 05 / 03

Позиция	№ детали	Название	Characteristics	К-во	Superseded PartNumber	Product Type
1	652218	Electrical pre-fitting jib kit		1		MLT 526 COMPACT SA, MLT 526 TURBO SA, MLT 526 SA, MLT 526 TURBO COMPACT SA
2	235402	Valve bank lever		1		MLT 526 COMPACT SA, MLT 526 TURBO SA, MLT 526 SA, MLT 526 TURBO COMPACT SA
3	227523	Switch		1		MLT 526 COMPACT SA, MLT 526 TURBO SA, MLT 526 SA, MLT 526 TURBO COMPACT SA
4	227522	Handle		1		MLT 526 COMPACT SA, MLT 526 TURBO SA, MLT 526 SA, MLT 526 TURBO COMPACT SA
5	235403	Valve bank lever		1		MLT 526 COMPACT SA, MLT 526 TURBO SA, MLT 526 SA, MLT 526 TURBO COMPACT SA
6	552459	Female connector	2 PINS	1		MLT 526 COMPACT SA, MLT 526 TURBO SA, MLT 526 SA, MLT 526 TURBO COMPACT SA
7	552472	Male cable terminal		2		MLT 526 COMPACT SA, MLT 526 TURBO SA, MLT 526 SA, MLT 526 TURBO COMPACT SA
8	235832	Wiring harness		1		MLT 526 COMPACT SA, MLT 526 TURBO SA, MLT 526 SA, MLT 526 TURBO COMPACT SA
9	21979	Clamp		10		MLT 526 COMPACT SA, MLT 526 TURBO SA, MLT 526 SA, MLT 526 TURBO COMPACT SA
10	231243	relay	Nombre de contact : 4	1		MLT 526 COMPACT SA, MLT 526 TURBO SA, MLT 526 SA, MLT 526 TURBO COMPACT SA
11	225186	Fuse 10A	10A	1		MLT 526 COMPACT SA, MLT 526 TURBO SA, MLT 526 SA, MLT 526 TURBO COMPACT SA

11 CB 449

PRISE ELECTRIQUE ARRIERE
HINTER STECKKONTAKT
TOMA DE CORRIENTE TRASERA
REAR CONNECTOR
PRESA POSTERIORE

MLT 526 *Série A*
MLT 526 Turbo *Série A*
MLT 526 Turbo M.U *Série A*
MLT 526 COMPACT *Série A*
MLT 526 Turbo COMPACT *Série A*
MLT 526 M.U COMPACT *Série A*
MLT 526 Turbo M.U COMPACT *Série A*

KIT COMPLET,VOIR NOMEMCLATURE
KOMPLETTER KIT,SIEHE STÜCKLISTE
JUEGO COMPLETO,VER NOMENCLATURA
COMPLETE KIT, SEE NOMENCLATURE
KIT COMPLETO,VEDERE NOMENCLATURA

Rep - Hinw - Fig - Item - Seqenza
1

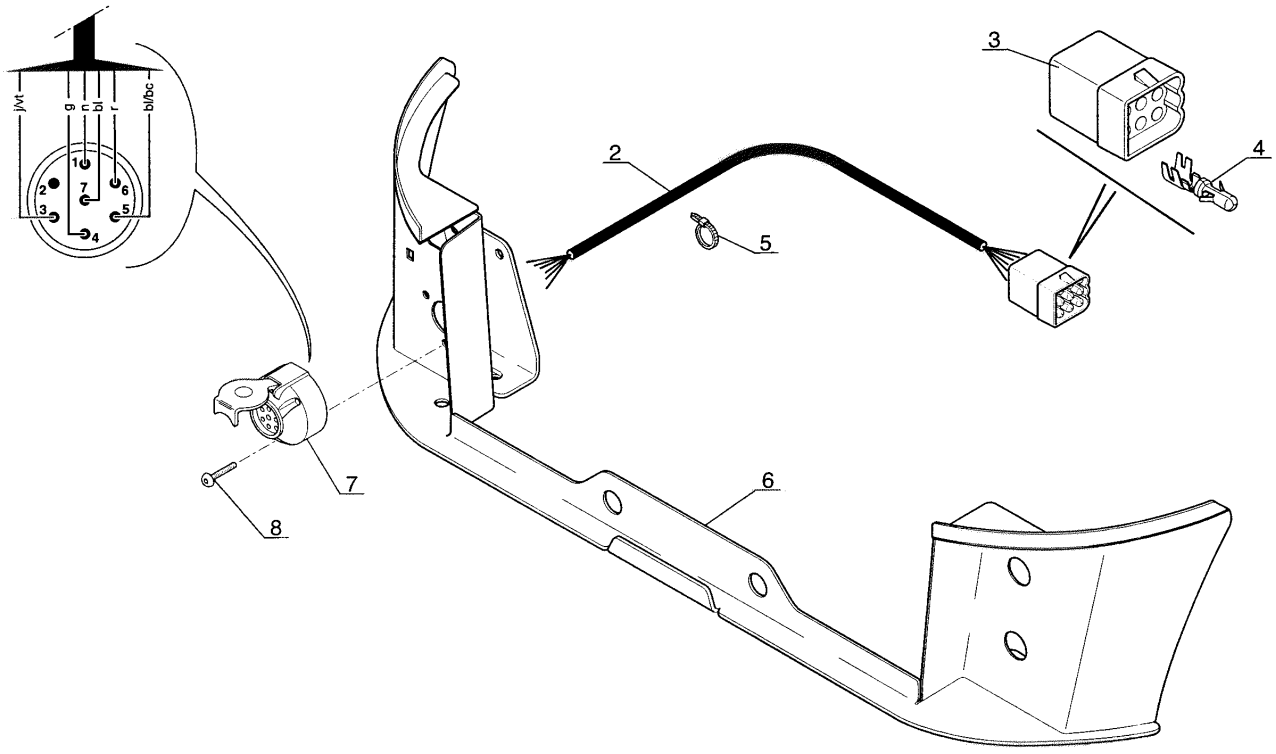

P.A.O
14 / 03 / 03

Позиция	№ детали	Название	Characteristics	К-во	Superseded PartNumber	Product Type
1	624992	Rear connector kit		1		MLT 526 MONO ULTRA COMPACT SA, MLT 526 COMPACT SA, MLT 526 TURBO SA, MLT 526 TURBO MONO ULTRA COMPACT SA, MLT 526 SA, MLT 526 TURBO COMPACT SA, MLT 526 TURBO MONO ULTRA SA
2	232429	Wiring harness		1		MLT 526 MONO ULTRA COMPACT SA, MLT 526 COMPACT SA, MLT 526 TURBO SA, MLT 526 TURBO MONO ULTRA COMPACT SA, MLT 526 SA, MLT 526 TURBO COMPACT SA, MLT 526 TURBO MONO ULTRA SA
3	601922	Connector		1		MLT 526 MONO ULTRA COMPACT SA, MLT 526 COMPACT SA, MLT 526 TURBO SA, MLT 526 TURBO MONO ULTRA COMPACT SA, MLT 526 SA, MLT 526 TURBO COMPACT SA, MLT 526 TURBO MONO ULTRA SA
4	601923	Cable terminal		1		MLT 526 MONO ULTRA COMPACT SA, MLT 526 COMPACT SA, MLT 526 TURBO SA, MLT 526 TURBO MONO ULTRA COMPACT SA, MLT 526 SA, MLT 526 TURBO COMPACT SA, MLT 526 TURBO MONO ULTRA SA
5	21980	Clamp		4		MLT 526 MONO ULTRA COMPACT SA, MLT 526 COMPACT SA, MLT 526 TURBO SA, MLT 526 TURBO MONO ULTRA COMPACT SA, MLT 526 SA, MLT 526 TURBO COMPACT SA, MLT 526 TURBO MONO ULTRA SA
6	236660	Rear capping		1		MLT 526 MONO ULTRA COMPACT SA, MLT 526 COMPACT SA, MLT 526 TURBO SA, MLT 526 TURBO MONO ULTRA COMPACT SA, MLT 526 SA, MLT 526 TURBO COMPACT SA, MLT 526 TURBO MONO ULTRA SA
7	166347	socket	3 trous de fixation	1		MLT 526 MONO ULTRA COMPACT SA, MLT 526 COMPACT SA, MLT 526 TURBO SA, MLT 526 TURBO MONO ULTRA COMPACT SA, MLT 526 SA, MLT 526 TURBO COMPACT SA, MLT 526 TURBO MONO ULTRA SA
8	206082	Black screw	CBHc,M5-35 zn, M5	3		MLT 526 MONO ULTRA COMPACT SA, MLT 526 COMPACT SA, MLT 526 TURBO SA, MLT 526 TURBO MONO ULTRA COMPACT SA, MLT 526 SA, MLT 526 TURBO COMPACT SA, MLT 526 TURBO MONO ULTRA SA

11 CB 488

ELECTRICITE (Avertisseur marche arrière)
ELEKTRIZITÄT (Rüchwärtsganghüpe)
ELECTRICIDAD (Bocina de marcha atrás)
ELECTICITY (Running reserve horn)
ELETTRICO (Signalatore acustico di

MLT 526 Turbo *Série A*
MLT 526 Turbo M.U *Série A*
MLT 526 Turbo COMPACT *Série A*
MLT 526 Turbo M.U COMPACT *Série A*

KIT COMPLET, VOIR NOMENCLATURE
KOMPLETTER KIT, SIEHE STÜCKLISTE
JUEGO COMPLETO, VER NOMENCLATURA
COMPLETE KIT, SEE NOMENCLATURE
KIT COMPLETO, VEDERE NOMENCLATURA

Rep - Hinw - Fig - Item - Sequenza
1

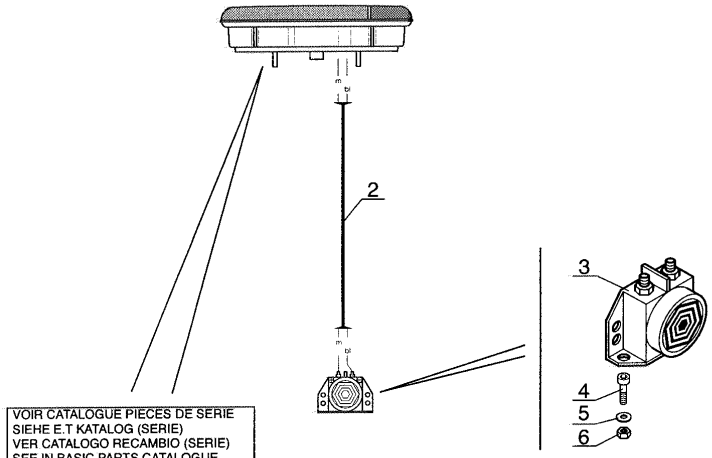

VOIR CATALOGUE PIECES DE SERIE
SIEHE E.T KATALOG (SERIE)
VER CATALOGO RECAMBIO (SERIE)
SEE IN BASIC PARTS CATALOGUE
VEDERE CATALOGO RICAMBI DI SERIE

P.A.O. illus

21 / 05 / 03

Позиция	№ детали	Название	Characteristics	К-во	Superseded PartNumber	Product Type
1	652252	Running backward horn kit		1		MLT 526 TURBO SA, MLT 526 TURBO MONO ULTRA COMPACT SA, MLT 526 TURBO COMPACT SA, MLT 526 TURBO MONO ULTRA SA
2	225877	Wiring harness		1		MLT 526 TURBO SA, MLT 526 TURBO MONO ULTRA COMPACT SA, MLT 526 TURBO COMPACT SA, MLT 526 TURBO MONO ULTRA SA
3	76925	Reversing sound alarm		1		MLT 526 TURBO SA, MLT 526 TURBO MONO ULTRA COMPACT SA, MLT 526 TURBO COMPACT SA, MLT 526 TURBO MONO ULTRA SA
4	189172	Screw	M6	2		MLT 526 TURBO SA, MLT 526 TURBO MONO ULTRA COMPACT SA, MLT 526 TURBO COMPACT SA, MLT 526 TURBO MONO ULTRA SA
5	174132	washer	M6	2		MLT 526 TURBO SA, MLT 526 TURBO MONO ULTRA COMPACT SA, MLT 526 TURBO COMPACT SA, MLT 526 TURBO MONO ULTRA SA
6	25714	nut	M6	2		MLT 526 TURBO SA, MLT 526 TURBO MONO ULTRA COMPACT SA, MLT 526 TURBO COMPACT SA, MLT 526 TURBO MONO ULTRA SA

11 CB 489

ELECTRICITE (Phare de travail sur flèche)
ELEKTRIZITÄT (Arbeiten scheinwerfer auf ausleger)
ELECTRICIDAD (Faro de trabajo en aguilon)
ELECTICITY (Working headlight on jib)
ELETTRICITA (Fari di lavoro sul braccio)

MLT 526 *Série A*
MLT 526 Turbo *Série A*
MLT 526 Turbo M.U *Série A*
MLT 526 COMPACT *Série A*
MLT 526 Turbo COMPACT *Série A*
MLT 526 M.U COMPACT *Série A*
MLT 526 Turbo M.U COMPACT *Série A*

KIT COMPLET. VOIR NOMENCLATURE
KOMPLETTER KIT. SIEHE STÜCKLISTE
JUEGO COMPLETO. VER NOMENCLATURA
COMPLETE KIT. SEE NOMENCLATURE
KIT COMPLETO. VEDERE NOMENCLATURA

Rep - Hinw - Fig - Item - Sequenza
1

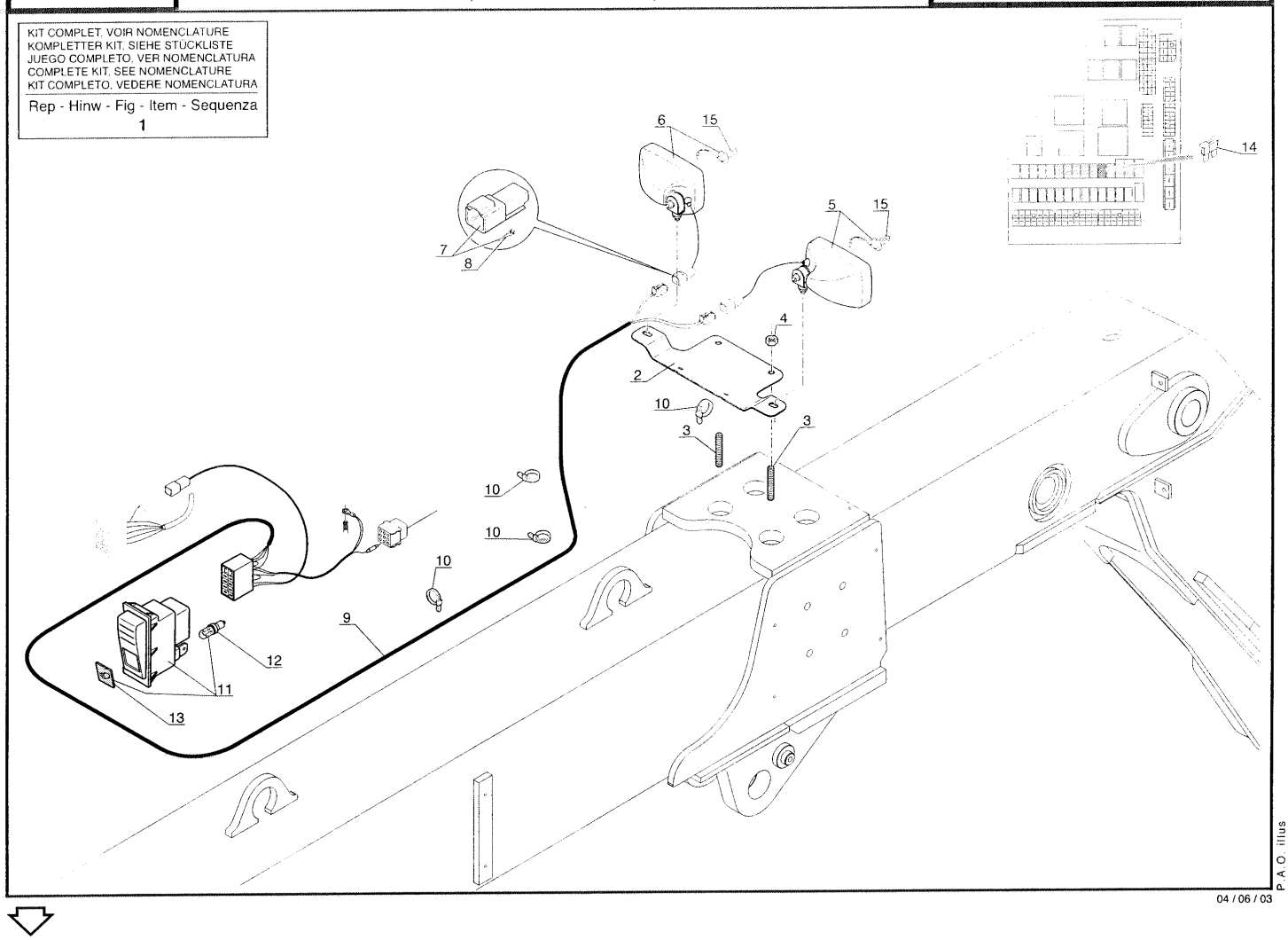

Позиция	№ детали	Название	Characteristics	К-во	Superseded PartNumber	Product Type
1	624318	Working headlight kit		1		MLT 526 MONO ULTRA COMPACT SA, MLT 526 COMPACT SA, MLT 526 TURBO SA, MLT 526 TURBO MONO ULTRA COMPACT SA, MLT 526 SA, MLT 526 TURBO COMPACT SA, MLT 526 TURBO MONO ULTRA SA
2	228585	Bracket		1		MLT 526 MONO ULTRA COMPACT SA, MLT 526 COMPACT SA, MLT 526 TURBO SA, MLT 526 TURBO MONO ULTRA COMPACT SA, MLT 526 SA, MLT 526 TURBO COMPACT SA, MLT 526 TURBO MONO ULTRA SA
3	220391	Screw	M12	2		MLT 526 MONO ULTRA COMPACT SA, MLT 526 COMPACT SA, MLT 526 TURBO SA, MLT 526 TURBO MONO ULTRA COMPACT SA, MLT 526 SA, MLT 526 TURBO COMPACT SA, MLT 526 TURBO MONO ULTRA SA
4	58548	Nut	M12	2		MLT 526 MONO ULTRA COMPACT SA, MLT 526 COMPACT SA, MLT 526 TURBO SA, MLT 526 TURBO MONO ULTRA COMPACT SA, MLT 526 SA, MLT 526 TURBO COMPACT SA, MLT 526 TURBO MONO ULTRA SA
5	223595	Working headlight		1		MLT 526 MONO ULTRA COMPACT SA, MLT 526 COMPACT SA, MLT 526 TURBO SA, MLT 526 TURBO MONO ULTRA COMPACT SA, MLT 526 SA, MLT 526 TURBO COMPACT SA, MLT 526 TURBO MONO ULTRA SA
6	223596	Working headlight		1		MLT 526 MONO ULTRA COMPACT SA, MLT 526 COMPACT SA, MLT 526 TURBO SA, MLT 526 TURBO MONO ULTRA COMPACT SA, MLT 526 SA, MLT 526 TURBO COMPACT SA, MLT 526 TURBO MONO ULTRA SA
7	552459	Female connector	2 PINS	2		MLT 526 MONO ULTRA COMPACT SA, MLT 526 COMPACT SA, MLT 526 TURBO SA, MLT 526 TURBO MONO ULTRA COMPACT SA, MLT 526 SA, MLT 526 TURBO COMPACT SA, MLT 526 TURBO MONO ULTRA SA
8	552472	Male cable terminal		4		MLT 526 MONO ULTRA COMPACT SA, MLT 526 COMPACT SA, MLT 526 TURBO SA, MLT 526 TURBO MONO ULTRA COMPACT SA, MLT 526 SA, MLT 526 TURBO COMPACT SA, MLT 526 TURBO MONO ULTRA SA
9	235493	Wiring harness		1		MLT 526 MONO ULTRA COMPACT SA, MLT 526 COMPACT SA, MLT 526 TURBO SA, MLT 526 TURBO MONO ULTRA COMPACT SA, MLT 526 SA, MLT 526 TURBO COMPACT SA, MLT 526 TURBO MONO ULTRA SA
10	21979	Clamp		32		MLT 526 MONO ULTRA COMPACT SA, MLT 526 COMPACT SA, MLT 526 TURBO SA, MLT 526 TURBO MONO ULTRA COMPACT SA, MLT 526 SA, MLT 526 TURBO COMPACT SA, MLT 526 TURBO MONO ULTRA SA
11	235672	Lighting equipment switch		1		MLT 526 MONO ULTRA COMPACT SA, MLT 526 COMPACT SA, MLT 526 TURBO SA, MLT 526 TURBO MONO ULTRA COMPACT SA, MLT 526 SA, MLT 526 TURBO COMPACT SA, MLT 526 TURBO MONO ULTRA SA

Позиция	№ детали	Название	Characteristics	К-во	Superseded PartNumber	Product Type
12	170836	lamp		1		MLT 526 MONO ULTRA COMPACT SA, MLT 526 COMPACT SA, MLT 526 TURBO SA, MLT 526 TURBO MONO ULTRA COMPACT SA, MLT 526 SA, MLT 526 TURBO COMPACT SA, MLT 526 TURBO MONO ULTRA SA
13	702146	Lens		1	672134	MLT 526 MONO ULTRA COMPACT SA, MLT 526 COMPACT SA, MLT 526 TURBO SA, MLT 526 TURBO MONO ULTRA COMPACT SA, MLT 526 SA, MLT 526 TURBO COMPACT SA, MLT 526 TURBO MONO ULTRA SA
14	225187	Fuse 15A	15A	1		MLT 526 MONO ULTRA COMPACT SA, MLT 526 COMPACT SA, MLT 526 TURBO SA, MLT 526 TURBO MONO ULTRA COMPACT SA, MLT 526 SA, MLT 526 TURBO COMPACT SA, MLT 526 TURBO MONO ULTRA SA
15	164378	Work light bulb	H3 12V 55W	1		MLT 526 MONO ULTRA COMPACT SA, MLT 526 COMPACT SA, MLT 526 TURBO SA, MLT 526 TURBO MONO ULTRA COMPACT SA, MLT 526 SA, MLT 526 TURBO COMPACT SA, MLT 526 TURBO MONO ULTRA SA

_LIGHTING - SIGNALING

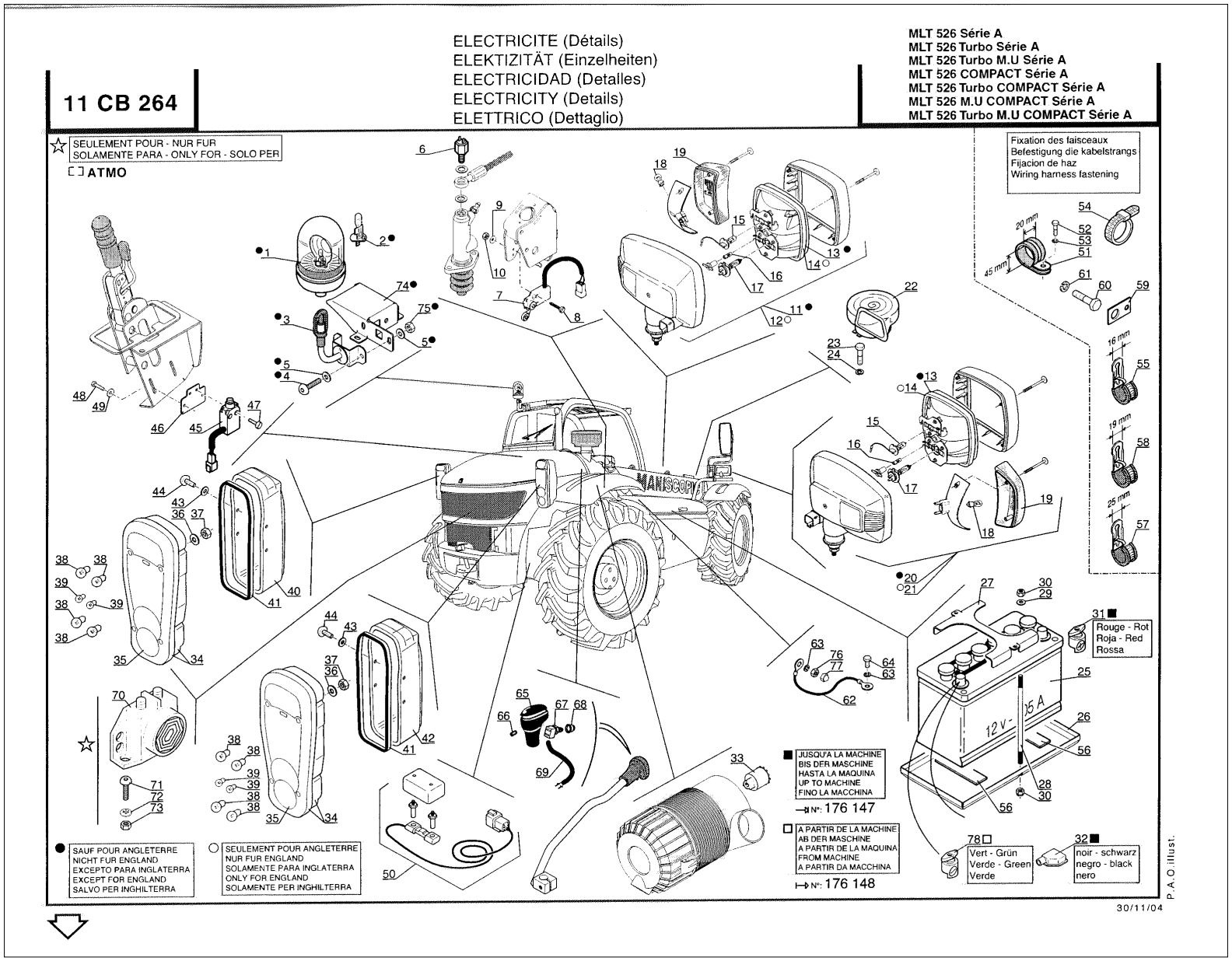

Позиция	№ детали	Название	Characteristics	К-во	Superseded PartNumber	Product Type
1	224759	Rotating beacon light		1		MLT 526 TURBO MONO ULTRA 24 SA, MLT 526 TURBO MONO ULTRA COMPACT SA, MLT 526 TURBO COMPACT SA, MLT 526 MONO ULTRA COMPACT SA, MLT 526 24 SA, MLT 526 COMPACT SA, MLT 526 TURBO SA, MLT 526 20 SA, MLT 526 TURBO MONO ULTRA 20 SA, MLT 526 TURBO 24 SA, MLT 526 SA, MLT 526 TURBO MONO ULTRA SA, MLT 526 TURBO 20 SA
2	466247	bulb	H1 12V 21W	1		MLT 526 TURBO MONO ULTRA 24 SA, MLT 526 TURBO MONO ULTRA COMPACT SA, MLT 526 TURBO COMPACT SA, MLT 526 MONO ULTRA COMPACT SA, MLT 526 24 SA, MLT 526 COMPACT SA, MLT 526 TURBO SA, MLT 526 20 SA, MLT 526 TURBO MONO ULTRA 20 SA, MLT 526 TURBO 24 SA, MLT 526 SA, MLT 526 TURBO MONO ULTRA SA, MLT 526 TURBO 20 SA
3	233341	connection		1		MLT 526 TURBO MONO ULTRA 24 SA, MLT 526 TURBO MONO ULTRA COMPACT SA, MLT 526 TURBO COMPACT SA, MLT 526 MONO ULTRA COMPACT SA, MLT 526 24 SA, MLT 526 COMPACT SA, MLT 526 TURBO SA, MLT 526 20 SA, MLT 526 TURBO MONO ULTRA 20 SA, MLT 526 TURBO 24 SA, MLT 526 SA, MLT 526 TURBO MONO ULTRA SA, MLT 526 TURBO 20 SA
4	202144	Black screw	M8	2		MLT 526 TURBO MONO ULTRA 24 SA, MLT 526 TURBO MONO ULTRA COMPACT SA, MLT 526 TURBO COMPACT SA, MLT 526 MONO ULTRA COMPACT SA, MLT 526 24 SA, MLT 526 COMPACT SA, MLT 526 TURBO SA, MLT 526 20 SA, MLT 526 TURBO MONO ULTRA 20 SA, MLT 526 TURBO 24 SA, MLT 526 SA, MLT 526 TURBO MONO ULTRA SA, MLT 526 TURBO 20 SA
5	206080	Black washer	L8	4		MLT 526 TURBO MONO ULTRA 24 SA, MLT 526 TURBO MONO ULTRA COMPACT SA, MLT 526 TURBO COMPACT SA, MLT 526 MONO ULTRA COMPACT SA, MLT 526 24 SA, MLT 526 COMPACT SA, MLT 526 TURBO SA, MLT 526 20 SA, MLT 526 TURBO MONO ULTRA 20 SA, MLT 526 TURBO 24 SA, MLT 526 SA, MLT 526 TURBO MONO ULTRA SA, MLT 526 TURBO 20 SA
6	79126	Stop switch	2 CONTACTS	1		MLT 526 TURBO MONO ULTRA 24 SA, MLT 526 TURBO MONO ULTRA COMPACT SA, MLT 526 TURBO COMPACT SA, MLT 526 MONO ULTRA COMPACT SA, MLT 526 24 SA, MLT 526 COMPACT SA, MLT 526 TURBO SA, MLT 526 20 SA, MLT 526 TURBO MONO ULTRA 20 SA, MLT 526 TURBO 24 SA, MLT 526 SA, MLT 526 TURBO MONO ULTRA SA, MLT 526 TURBO 20 SA
7	226656	Transmission cut-off switch		1		MLT 526 TURBO MONO ULTRA 24 SA, MLT 526 TURBO MONO ULTRA COMPACT SA, MLT 526 TURBO COMPACT SA, MLT 526 MONO ULTRA COMPACT SA, MLT 526 24 SA, MLT 526 COMPACT SA, MLT 526 TURBO SA, MLT 526 20 SA, MLT 526 TURBO MONO ULTRA 20 SA, MLT 526 TURBO 24 SA, MLT 526 SA, MLT 526 TURBO MONO ULTRA SA, MLT 526 TURBO 20 SA

Позиция	№ детали	Название	Characteristics	К-во	Superseded PartNumber	Product Type
8	60765	Screw	M4, CS,M4-25 zn	2		MLT 526 TURBO MONO ULTRA 24 SA, MLT 526 TURBO MONO ULTRA COMPACT SA, MLT 526 TURBO COMPACT SA, MLT 526 MONO ULTRA COMPACT SA, MLT 526 24 SA, MLT 526 COMPACT SA, MLT 526 TURBO SA, MLT 526 20 SA, MLT 526 TURBO MONO ULTRA 20 SA, MLT 526 TURBO 24 SA, MLT 526 SA, MLT 526 TURBO MONO ULTRA SA, MLT 526 TURBO 20 SA
9	78806	Washer	JZC 4 CAD.BICH, M4	2		MLT 526 TURBO MONO ULTRA 24 SA, MLT 526 TURBO MONO ULTRA COMPACT SA, MLT 526 TURBO COMPACT SA, MLT 526 MONO ULTRA COMPACT SA, MLT 526 24 SA, MLT 526 COMPACT SA, MLT 526 TURBO SA, MLT 526 20 SA, MLT 526 TURBO MONO ULTRA 20 SA, MLT 526 TURBO 24 SA, MLT 526 SA, MLT 526 TURBO MONO ULTRA SA, MLT 526 TURBO 20 SA
10	25758	Nut	M4	2		MLT 526 TURBO MONO ULTRA 24 SA, MLT 526 TURBO MONO ULTRA COMPACT SA, MLT 526 TURBO COMPACT SA, MLT 526 MONO ULTRA COMPACT SA, MLT 526 24 SA, MLT 526 COMPACT SA, MLT 526 TURBO SA, MLT 526 20 SA, MLT 526 TURBO MONO ULTRA 20 SA, MLT 526 TURBO 24 SA, MLT 526 SA, MLT 526 TURBO MONO ULTRA SA, MLT 526 TURBO 20 SA
11	224581	Complete left-hand front headlight		1		MLT 526 TURBO MONO ULTRA 24 SA, MLT 526 TURBO MONO ULTRA COMPACT SA, MLT 526 TURBO COMPACT SA, MLT 526 MONO ULTRA COMPACT SA, MLT 526 24 SA, MLT 526 COMPACT SA, MLT 526 TURBO SA, MLT 526 20 SA, MLT 526 TURBO MONO ULTRA 20 SA, MLT 526 TURBO 24 SA, MLT 526 SA, MLT 526 TURBO MONO ULTRA SA, MLT 526 TURBO 20 SA
12	224583	Complete left-hand front headlight		1		MLT 526 TURBO MONO ULTRA 24 SA, MLT 526 TURBO MONO ULTRA COMPACT SA, MLT 526 TURBO COMPACT SA, MLT 526 MONO ULTRA COMPACT SA, MLT 526 24 SA, MLT 526 COMPACT SA, MLT 526 TURBO SA, MLT 526 20 SA, MLT 526 TURBO MONO ULTRA 20 SA, MLT 526 TURBO 24 SA, MLT 526 SA, MLT 526 TURBO MONO ULTRA SA, MLT 526 TURBO 20 SA
13	564741	Front headlight		2		MLT 526 TURBO MONO ULTRA 24 SA, MLT 526 TURBO MONO ULTRA COMPACT SA, MLT 526 TURBO COMPACT SA, MLT 526 MONO ULTRA COMPACT SA, MLT 526 24 SA, MLT 526 COMPACT SA, MLT 526 TURBO SA, MLT 526 20 SA, MLT 526 TURBO MONO ULTRA 20 SA, MLT 526 TURBO 24 SA, MLT 526 SA, MLT 526 TURBO MONO ULTRA SA, MLT 526 TURBO 20 SA
14	564742	Front headlight		2		MLT 526 TURBO MONO ULTRA 24 SA, MLT 526 TURBO MONO ULTRA COMPACT SA, MLT 526 TURBO COMPACT SA, MLT 526 MONO ULTRA COMPACT SA, MLT 526 24 SA, MLT 526 COMPACT SA, MLT 526 TURBO SA, MLT 526 20 SA, MLT 526 TURBO MONO ULTRA 20 SA, MLT 526 TURBO 24 SA, MLT 526 SA, MLT 526 TURBO MONO ULTRA SA, MLT 526 TURBO 20 SA

Позиция	№ детали	Название	Characteristics	К-во	Superseded PartNumber	Product Type
15	164378	Work light bulb	H3 12V 55W	2		MLT 526 TURBO MONO ULTRA 24 SA, MLT 526 TURBO MONO ULTRA COMPACT SA, MLT 526 TURBO COMPACT SA, MLT 526 MONO ULTRA COMPACT SA, MLT 526 24 SA, MLT 526 COMPACT SA, MLT 526 TURBO SA, MLT 526 20 SA, MLT 526 TURBO MONO ULTRA 20 SA, MLT 526 TURBO 24 SA, MLT 526 SA, MLT 526 TURBO MONO ULTRA SA, MLT 526 TURBO 20 SA
16	20996	Bulb	12V 4W	2		MLT 526 TURBO MONO ULTRA 24 SA, MLT 526 TURBO MONO ULTRA COMPACT SA, MLT 526 TURBO COMPACT SA, MLT 526 MONO ULTRA COMPACT SA, MLT 526 24 SA, MLT 526 COMPACT SA, MLT 526 TURBO SA, MLT 526 20 SA, MLT 526 TURBO MONO ULTRA 20 SA, MLT 526 TURBO 24 SA, MLT 526 SA, MLT 526 TURBO MONO ULTRA SA, MLT 526 TURBO 20 SA
17	563881	High beam headlight bulb		2		MLT 526 TURBO MONO ULTRA 24 SA, MLT 526 TURBO MONO ULTRA COMPACT SA, MLT 526 TURBO COMPACT SA, MLT 526 MONO ULTRA COMPACT SA, MLT 526 24 SA, MLT 526 COMPACT SA, MLT 526 TURBO SA, MLT 526 20 SA, MLT 526 TURBO MONO ULTRA 20 SA, MLT 526 TURBO 24 SA, MLT 526 SA, MLT 526 TURBO MONO ULTRA SA, MLT 526 TURBO 20 SA
18	675	Work light bulb	12V 21W	2		MLT 526 TURBO MONO ULTRA 24 SA, MLT 526 TURBO MONO ULTRA COMPACT SA, MLT 526 TURBO COMPACT SA, MLT 526 MONO ULTRA COMPACT SA, MLT 526 24 SA, MLT 526 COMPACT SA, MLT 526 TURBO SA, MLT 526 20 SA, MLT 526 TURBO MONO ULTRA 20 SA, MLT 526 TURBO 24 SA, MLT 526 SA, MLT 526 TURBO MONO ULTRA SA, MLT 526 TURBO 20 SA
19	564743	Front direction lights		2		MLT 526 TURBO MONO ULTRA 24 SA, MLT 526 TURBO MONO ULTRA COMPACT SA, MLT 526 TURBO COMPACT SA, MLT 526 MONO ULTRA COMPACT SA, MLT 526 24 SA, MLT 526 COMPACT SA, MLT 526 TURBO SA, MLT 526 20 SA, MLT 526 TURBO MONO ULTRA 20 SA, MLT 526 TURBO 24 SA, MLT 526 SA, MLT 526 TURBO MONO ULTRA SA, MLT 526 TURBO 20 SA
20	224580	Complete right-hand front headlight		1		MLT 526 TURBO MONO ULTRA 24 SA, MLT 526 TURBO MONO ULTRA COMPACT SA, MLT 526 TURBO COMPACT SA, MLT 526 MONO ULTRA COMPACT SA, MLT 526 24 SA, MLT 526 COMPACT SA, MLT 526 TURBO SA, MLT 526 20 SA, MLT 526 TURBO MONO ULTRA 20 SA, MLT 526 TURBO 24 SA, MLT 526 SA, MLT 526 TURBO MONO ULTRA SA, MLT 526 TURBO 20 SA
21	224582	Complete right-hand front headlight		1		MLT 526 TURBO MONO ULTRA 24 SA, MLT 526 TURBO MONO ULTRA COMPACT SA, MLT 526 TURBO COMPACT SA, MLT 526 MONO ULTRA COMPACT SA, MLT 526 24 SA, MLT 526 COMPACT SA, MLT 526 TURBO SA, MLT 526 20 SA, MLT 526 TURBO MONO ULTRA 20 SA, MLT 526 TURBO 24 SA, MLT 526 SA, MLT 526 TURBO MONO ULTRA SA, MLT 526 TURBO 20 SA

Позиция	№ детали	Название	Characteristics	К-во	Superseded PartNumber	Product Type
22	20125	Horn		1		MLT 526 TURBO MONO ULTRA 24 SA, MLT 526 TURBO MONO ULTRA COMPACT SA, MLT 526 TURBO COMPACT SA, MLT 526 MONO ULTRA COMPACT SA, MLT 526 24 SA, MLT 526 COMPACT SA, MLT 526 TURBO SA, MLT 526 20 SA, MLT 526 TURBO MONO ULTRA 20 SA, MLT 526 TURBO 24 SA, MLT 526 SA, MLT 526 TURBO MONO ULTRA SA, MLT 526 TURBO 20 SA
23	54951	Screw	HM8	1		MLT 526 TURBO MONO ULTRA 24 SA, MLT 526 TURBO MONO ULTRA COMPACT SA, MLT 526 TURBO COMPACT SA, MLT 526 MONO ULTRA COMPACT SA, MLT 526 24 SA, MLT 526 COMPACT SA, MLT 526 TURBO SA, MLT 526 20 SA, MLT 526 TURBO MONO ULTRA 20 SA, MLT 526 TURBO 24 SA, MLT 526 SA, MLT 526 TURBO MONO ULTRA SA, MLT 526 TURBO 20 SA
24	42325	washer		1		MLT 526 TURBO MONO ULTRA 24 SA, MLT 526 TURBO MONO ULTRA COMPACT SA, MLT 526 TURBO COMPACT SA, MLT 526 MONO ULTRA COMPACT SA, MLT 526 24 SA, MLT 526 COMPACT SA, MLT 526 TURBO SA, MLT 526 20 SA, MLT 526 TURBO MONO ULTRA 20 SA, MLT 526 TURBO 24 SA, MLT 526 SA, MLT 526 TURBO MONO ULTRA SA, MLT 526 TURBO 20 SA
25	247068	Battery		1		MLT 526 TURBO MONO ULTRA 24 SA, MLT 526 TURBO MONO ULTRA COMPACT SA, MLT 526 TURBO COMPACT SA, MLT 526 MONO ULTRA COMPACT SA, MLT 526 24 SA, MLT 526 COMPACT SA, MLT 526 TURBO SA, MLT 526 20 SA, MLT 526 TURBO MONO ULTRA 20 SA, MLT 526 TURBO 24 SA, MLT 526 SA, MLT 526 TURBO MONO ULTRA SA, MLT 526 TURBO 20 SA
26	232659	Battery box		1		MLT 526 TURBO MONO ULTRA 24 SA, MLT 526 TURBO MONO ULTRA COMPACT SA, MLT 526 TURBO COMPACT SA, MLT 526 MONO ULTRA COMPACT SA, MLT 526 24 SA, MLT 526 COMPACT SA, MLT 526 TURBO SA, MLT 526 20 SA, MLT 526 TURBO MONO ULTRA 20 SA, MLT 526 TURBO 24 SA, MLT 526 SA, MLT 526 TURBO MONO ULTRA SA, MLT 526 TURBO 20 SA
27	202703	Bracket		1		MLT 526 TURBO MONO ULTRA 24 SA, MLT 526 TURBO MONO ULTRA COMPACT SA, MLT 526 TURBO COMPACT SA, MLT 526 MONO ULTRA COMPACT SA, MLT 526 24 SA, MLT 526 COMPACT SA, MLT 526 TURBO SA, MLT 526 20 SA, MLT 526 TURBO MONO ULTRA 20 SA, MLT 526 TURBO 24 SA, MLT 526 SA, MLT 526 TURBO MONO ULTRA SA, MLT 526 TURBO 20 SA
28	236816	Fixing rod		2		MLT 526 TURBO MONO ULTRA 24 SA, MLT 526 TURBO MONO ULTRA COMPACT SA, MLT 526 TURBO COMPACT SA, MLT 526 MONO ULTRA COMPACT SA, MLT 526 24 SA, MLT 526 COMPACT SA, MLT 526 TURBO SA, MLT 526 20 SA, MLT 526 TURBO MONO ULTRA 20 SA, MLT 526 TURBO 24 SA, MLT 526 SA, MLT 526 TURBO MONO ULTRA SA, MLT 526 TURBO 20 SA

Позиция	№ детали	Название	Characteristics	К-во	Superseded PartNumber	Product Type
29	459749	Washer	L6	2		MLT 526 TURBO MONO ULTRA 24 SA, MLT 526 TURBO MONO ULTRA COMPACT SA, MLT 526 TURBO COMPACT SA, MLT 526 MONO ULTRA COMPACT SA, MLT 526 24 SA, MLT 526 COMPACT SA, MLT 526 TURBO SA, MLT 526 20 SA, MLT 526 TURBO MONO ULTRA 20 SA, MLT 526 TURBO 24 SA, MLT 526 SA, MLT 526 TURBO MONO ULTRA SA, MLT 526 TURBO 20 SA
30	162229	nut	M6	4		MLT 526 TURBO MONO ULTRA 24 SA, MLT 526 TURBO MONO ULTRA COMPACT SA, MLT 526 TURBO COMPACT SA, MLT 526 MONO ULTRA COMPACT SA, MLT 526 24 SA, MLT 526 COMPACT SA, MLT 526 TURBO SA, MLT 526 20 SA, MLT 526 TURBO MONO ULTRA 20 SA, MLT 526 TURBO 24 SA, MLT 526 SA, MLT 526 TURBO MONO ULTRA SA, MLT 526 TURBO 20 SA
31	239479	Tap (red)		1	213730	MLT 526 TURBO MONO ULTRA 24 SA, MLT 526 TURBO MONO ULTRA COMPACT SA, MLT 526 TURBO COMPACT SA, MLT 526 MONO ULTRA COMPACT SA, MLT 526 24 SA, MLT 526 COMPACT SA, MLT 526 TURBO SA, MLT 526 20 SA, MLT 526 TURBO MONO ULTRA 20 SA, MLT 526 TURBO 24 SA, MLT 526 SA, MLT 526 TURBO MONO ULTRA SA, MLT 526 TURBO 20 SA
32	177013	Black cap		1		MLT 526 TURBO MONO ULTRA 24 SA, MLT 526 TURBO MONO ULTRA COMPACT SA, MLT 526 TURBO COMPACT SA, MLT 526 MONO ULTRA COMPACT SA, MLT 526 24 SA, MLT 526 COMPACT SA, MLT 526 TURBO SA, MLT 526 20 SA, MLT 526 TURBO MONO ULTRA 20 SA, MLT 526 TURBO 24 SA, MLT 526 SA, MLT 526 TURBO MONO ULTRA SA, MLT 526 TURBO 20 SA
33	224776	Air filter clogging indicator		1		MLT 526 TURBO MONO ULTRA 24 SA, MLT 526 TURBO MONO ULTRA COMPACT SA, MLT 526 TURBO COMPACT SA, MLT 526 MONO ULTRA COMPACT SA, MLT 526 24 SA, MLT 526 COMPACT SA, MLT 526 TURBO SA, MLT 526 20 SA, MLT 526 TURBO MONO ULTRA 20 SA, MLT 526 TURBO 24 SA, MLT 526 SA, MLT 526 TURBO MONO ULTRA SA, MLT 526 TURBO 20 SA
34	661973	Rear light		2	234929, 927224, 927223, 223766, 223767	MLT 526 TURBO MONO ULTRA 24 SA, MLT 526 TURBO MONO ULTRA COMPACT SA, MLT 526 TURBO COMPACT SA, MLT 526 MONO ULTRA COMPACT SA, MLT 526 24 SA, MLT 526 COMPACT SA, MLT 526 TURBO SA, MLT 526 20 SA, MLT 526 TURBO MONO ULTRA 20 SA, MLT 526 TURBO 24 SA, MLT 526 SA, MLT 526 TURBO MONO ULTRA SA, MLT 526 TURBO 20 SA
35	564744	glass		2		MLT 526 TURBO MONO ULTRA 24 SA, MLT 526 TURBO MONO ULTRA COMPACT SA, MLT 526 TURBO COMPACT SA, MLT 526 MONO ULTRA COMPACT SA, MLT 526 24 SA, MLT 526 COMPACT SA, MLT 526 TURBO SA, MLT 526 20 SA, MLT 526 TURBO MONO ULTRA 20 SA, MLT 526 TURBO 24 SA, MLT 526 SA, MLT 526 TURBO MONO ULTRA SA, MLT 526 TURBO 20 SA

Позиция	№ детали	Название	Characteristics	К-во	Superseded PartNumber	Product Type
36	61674	washer	M8	4		MLT 526 TURBO MONO ULTRA 24 SA, MLT 526 TURBO MONO ULTRA COMPACT SA, MLT 526 TURBO COMPACT SA, MLT 526 MONO ULTRA COMPACT SA, MLT 526 24 SA, MLT 526 COMPACT SA, MLT 526 TURBO SA, MLT 526 20 SA, MLT 526 TURBO MONO ULTRA 20 SA, MLT 526 TURBO 24 SA, MLT 526 SA, MLT 526 TURBO MONO ULTRA SA, MLT 526 TURBO 20 SA
37	58528	nut	M8	4		MLT 526 TURBO MONO ULTRA 24 SA, MLT 526 TURBO MONO ULTRA COMPACT SA, MLT 526 TURBO COMPACT SA, MLT 526 MONO ULTRA COMPACT SA, MLT 526 24 SA, MLT 526 COMPACT SA, MLT 526 TURBO SA, MLT 526 20 SA, MLT 526 TURBO MONO ULTRA 20 SA, MLT 526 TURBO 24 SA, MLT 526 SA, MLT 526 TURBO MONO ULTRA SA, MLT 526 TURBO 20 SA
38	675	Work light bulb	12V 21W	0		MLT 526 SA
38	675	Work light bulb	12V 21W	1		MLT 526 MONO ULTRA COMPACT SA, MLT 526 24 SA, MLT 526 COMPACT SA, MLT 526 TURBO SA, MLT 526 TURBO MONO ULTRA 24 SA, MLT 526 20 SA, MLT 526 TURBO MONO ULTRA 20 SA, MLT 526 TURBO 24 SA, MLT 526 TURBO MONO ULTRA COMPACT SA, MLT 526 TURBO COMPACT SA, MLT 526 TURBO MONO ULTRA SA, MLT 526 TURBO 20 SA
39	179413	Rear side light bulb	12V-10W	0		MLT 526 SA
39	179413	Rear side light bulb	12V-10W	1		MLT 526 MONO ULTRA COMPACT SA, MLT 526 24 SA, MLT 526 COMPACT SA, MLT 526 TURBO SA, MLT 526 TURBO MONO ULTRA 24 SA, MLT 526 20 SA, MLT 526 TURBO MONO ULTRA 20 SA, MLT 526 TURBO 24 SA, MLT 526 TURBO MONO ULTRA COMPACT SA, MLT 526 TURBO COMPACT SA, MLT 526 TURBO MONO ULTRA SA, MLT 526 TURBO 20 SA
40	224936	cover		1		MLT 526 TURBO MONO ULTRA 24 SA, MLT 526 TURBO MONO ULTRA COMPACT SA, MLT 526 TURBO COMPACT SA, MLT 526 MONO ULTRA COMPACT SA, MLT 526 24 SA, MLT 526 COMPACT SA, MLT 526 TURBO SA, MLT 526 20 SA, MLT 526 TURBO MONO ULTRA 20 SA, MLT 526 TURBO 24 SA, MLT 526 SA, MLT 526 TURBO MONO ULTRA SA, MLT 526 TURBO 20 SA
41	225809	seal		2		MLT 526 TURBO MONO ULTRA 24 SA, MLT 526 TURBO MONO ULTRA COMPACT SA, MLT 526 TURBO COMPACT SA, MLT 526 MONO ULTRA COMPACT SA, MLT 526 24 SA, MLT 526 COMPACT SA, MLT 526 TURBO SA, MLT 526 20 SA, MLT 526 TURBO MONO ULTRA 20 SA, MLT 526 TURBO 24 SA, MLT 526 SA, MLT 526 TURBO MONO ULTRA SA, MLT 526 TURBO 20 SA
42	224938	cover		1		MLT 526 TURBO MONO ULTRA 24 SA, MLT 526 TURBO MONO ULTRA COMPACT SA, MLT 526 TURBO COMPACT SA, MLT 526 MONO ULTRA COMPACT SA, MLT 526 24 SA, MLT 526 COMPACT SA, MLT 526 TURBO SA, MLT 526 20 SA, MLT 526 TURBO MONO ULTRA 20 SA, MLT 526 TURBO 24 SA, MLT 526 SA, MLT 526 TURBO MONO ULTRA SA, MLT 526 TURBO 20 SA

Позиция	№ детали	Название	Characteristics	К-во	Superseded PartNumber	Product Type
43	225746	Black washer	M4	8		MLT 526 TURBO MONO ULTRA 24 SA, MLT 526 TURBO MONO ULTRA COMPACT SA, MLT 526 TURBO COMPACT SA, MLT 526 MONO ULTRA COMPACT SA, MLT 526 24 SA, MLT 526 COMPACT SA, MLT 526 TURBO SA, MLT 526 20 SA, MLT 526 TURBO MONO ULTRA 20 SA, MLT 526 TURBO 24 SA, MLT 526 SA, MLT 526 TURBO MONO ULTRA SA, MLT 526 TURBO 20 SA
44	226606	screw		8		MLT 526 TURBO MONO ULTRA 24 SA, MLT 526 TURBO MONO ULTRA COMPACT SA, MLT 526 TURBO COMPACT SA, MLT 526 MONO ULTRA COMPACT SA, MLT 526 24 SA, MLT 526 COMPACT SA, MLT 526 TURBO SA, MLT 526 20 SA, MLT 526 TURBO MONO ULTRA 20 SA, MLT 526 TURBO 24 SA, MLT 526 SA, MLT 526 TURBO MONO ULTRA SA, MLT 526 TURBO 20 SA
45	279812	Switch		1	210792, 276426, 279810	MLT 526 TURBO MONO ULTRA 24 SA, MLT 526 TURBO MONO ULTRA COMPACT SA, MLT 526 TURBO COMPACT SA, MLT 526 MONO ULTRA COMPACT SA, MLT 526 24 SA, MLT 526 COMPACT SA, MLT 526 TURBO SA, MLT 526 20 SA, MLT 526 TURBO MONO ULTRA 20 SA, MLT 526 TURBO 24 SA, MLT 526 SA, MLT 526 TURBO MONO ULTRA SA, MLT 526 TURBO 20 SA
46	225309	Support		1		MLT 526 TURBO MONO ULTRA 24 SA, MLT 526 TURBO MONO ULTRA COMPACT SA, MLT 526 TURBO COMPACT SA, MLT 526 MONO ULTRA COMPACT SA, MLT 526 24 SA, MLT 526 COMPACT SA, MLT 526 TURBO SA, MLT 526 20 SA, MLT 526 TURBO MONO ULTRA 20 SA, MLT 526 TURBO 24 SA, MLT 526 SA, MLT 526 TURBO MONO ULTRA SA, MLT 526 TURBO 20 SA
47	57771	Screw	CS,M4-16-5.8-ZN5/C, M4	2		MLT 526 TURBO MONO ULTRA 24 SA, MLT 526 TURBO MONO ULTRA COMPACT SA, MLT 526 TURBO COMPACT SA, MLT 526 MONO ULTRA COMPACT SA, MLT 526 24 SA, MLT 526 COMPACT SA, MLT 526 TURBO SA, MLT 526 20 SA, MLT 526 TURBO MONO ULTRA 20 SA, MLT 526 TURBO 24 SA, MLT 526 SA, MLT 526 TURBO MONO ULTRA SA, MLT 526 TURBO 20 SA
48	167981	Screw	HM4	2		MLT 526 TURBO MONO ULTRA 24 SA, MLT 526 TURBO MONO ULTRA COMPACT SA, MLT 526 TURBO COMPACT SA, MLT 526 MONO ULTRA COMPACT SA, MLT 526 24 SA, MLT 526 COMPACT SA, MLT 526 TURBO SA, MLT 526 20 SA, MLT 526 TURBO MONO ULTRA 20 SA, MLT 526 TURBO 24 SA, MLT 526 SA, MLT 526 TURBO MONO ULTRA SA, MLT 526 TURBO 20 SA
49	78806	Washer	JZC 4 CAD.BICH, M4	2		MLT 526 TURBO MONO ULTRA 24 SA, MLT 526 TURBO MONO ULTRA COMPACT SA, MLT 526 TURBO COMPACT SA, MLT 526 MONO ULTRA COMPACT SA, MLT 526 24 SA, MLT 526 COMPACT SA, MLT 526 TURBO SA, MLT 526 20 SA, MLT 526 TURBO MONO ULTRA 20 SA, MLT 526 TURBO 24 SA, MLT 526 SA, MLT 526 TURBO MONO ULTRA SA, MLT 526 TURBO 20 SA

Позиция	№ детали	Название	Characteristics	К-во	Superseded PartNumber	Product Type
50	241976	Strain-gage		1	229487	MLT 526 TURBO MONO ULTRA 24 SA, MLT 526 TURBO MONO ULTRA COMPACT SA, MLT 526 TURBO COMPACT SA, MLT 526 MONO ULTRA COMPACT SA, MLT 526 24 SA, MLT 526 COMPACT SA, MLT 526 TURBO SA, MLT 526 20 SA, MLT 526 TURBO MONO ULTRA 20 SA, MLT 526 TURBO 24 SA, MLT 526 SA, MLT 526 TURBO MONO ULTRA SA, MLT 526 TURBO 20 SA
51	175751	Clamp		1		MLT 526 TURBO MONO ULTRA 24 SA, MLT 526 TURBO MONO ULTRA COMPACT SA, MLT 526 TURBO COMPACT SA, MLT 526 MONO ULTRA COMPACT SA, MLT 526 24 SA, MLT 526 COMPACT SA, MLT 526 TURBO SA, MLT 526 20 SA, MLT 526 TURBO MONO ULTRA 20 SA, MLT 526 TURBO 24 SA, MLT 526 SA, MLT 526 TURBO MONO ULTRA SA, MLT 526 TURBO 20 SA
52	54951	Screw	HM8	1		MLT 526 TURBO MONO ULTRA 24 SA, MLT 526 TURBO MONO ULTRA COMPACT SA, MLT 526 TURBO COMPACT SA, MLT 526 MONO ULTRA COMPACT SA, MLT 526 24 SA, MLT 526 COMPACT SA, MLT 526 TURBO SA, MLT 526 20 SA, MLT 526 TURBO MONO ULTRA 20 SA, MLT 526 TURBO 24 SA, MLT 526 SA, MLT 526 TURBO MONO ULTRA SA, MLT 526 TURBO 20 SA
53	42325	washer		1		MLT 526 TURBO MONO ULTRA 24 SA, MLT 526 TURBO MONO ULTRA COMPACT SA, MLT 526 TURBO COMPACT SA, MLT 526 MONO ULTRA COMPACT SA, MLT 526 24 SA, MLT 526 COMPACT SA, MLT 526 TURBO SA, MLT 526 20 SA, MLT 526 TURBO MONO ULTRA 20 SA, MLT 526 TURBO 24 SA, MLT 526 SA, MLT 526 TURBO MONO ULTRA SA, MLT 526 TURBO 20 SA
54	164856	Clamp		11		MLT 526 TURBO MONO ULTRA 24 SA, MLT 526 TURBO MONO ULTRA COMPACT SA, MLT 526 TURBO COMPACT SA, MLT 526 MONO ULTRA COMPACT SA, MLT 526 24 SA, MLT 526 COMPACT SA, MLT 526 TURBO SA, MLT 526 20 SA, MLT 526 TURBO MONO ULTRA 20 SA, MLT 526 TURBO 24 SA, MLT 526 SA, MLT 526 TURBO MONO ULTRA SA, MLT 526 TURBO 20 SA
55	238984	Clamp		1		MLT 526 TURBO MONO ULTRA 24 SA, MLT 526 TURBO MONO ULTRA COMPACT SA, MLT 526 TURBO COMPACT SA, MLT 526 MONO ULTRA COMPACT SA, MLT 526 24 SA, MLT 526 COMPACT SA, MLT 526 TURBO SA, MLT 526 20 SA, MLT 526 TURBO MONO ULTRA 20 SA, MLT 526 TURBO 24 SA, MLT 526 SA, MLT 526 TURBO MONO ULTRA SA, MLT 526 TURBO 20 SA
56	142603	Rubber strip		2		MLT 526 TURBO MONO ULTRA 24 SA, MLT 526 TURBO MONO ULTRA COMPACT SA, MLT 526 TURBO COMPACT SA, MLT 526 MONO ULTRA COMPACT SA, MLT 526 24 SA, MLT 526 COMPACT SA, MLT 526 TURBO SA, MLT 526 20 SA, MLT 526 TURBO MONO ULTRA 20 SA, MLT 526 TURBO 24 SA, MLT 526 SA, MLT 526 TURBO MONO ULTRA SA, MLT 526 TURBO 20 SA

Позиция	№ детали	Название	Characteristics	К-во	Superseded PartNumber	Product Type
57	249209	Clamp		3		MLT 526 TURBO MONO ULTRA 24 SA, MLT 526 TURBO MONO ULTRA COMPACT SA, MLT 526 TURBO COMPACT SA, MLT 526 MONO ULTRA COMPACT SA, MLT 526 24 SA, MLT 526 COMPACT SA, MLT 526 TURBO SA, MLT 526 20 SA, MLT 526 TURBO MONO ULTRA 20 SA, MLT 526 TURBO 24 SA, MLT 526 SA, MLT 526 TURBO MONO ULTRA SA, MLT 526 TURBO 20 SA
58	249209	Clamp		4		MLT 526 TURBO MONO ULTRA 24 SA, MLT 526 TURBO MONO ULTRA COMPACT SA, MLT 526 TURBO COMPACT SA, MLT 526 MONO ULTRA COMPACT SA, MLT 526 24 SA, MLT 526 COMPACT SA, MLT 526 TURBO SA, MLT 526 20 SA, MLT 526 TURBO MONO ULTRA 20 SA, MLT 526 TURBO 24 SA, MLT 526 SA, MLT 526 TURBO MONO ULTRA SA, MLT 526 TURBO 20 SA
59	200291	clip	2 TROUS DIAM 13 ET 6	1		MLT 526 TURBO MONO ULTRA 24 SA, MLT 526 TURBO MONO ULTRA COMPACT SA, MLT 526 TURBO COMPACT SA, MLT 526 MONO ULTRA COMPACT SA, MLT 526 24 SA, MLT 526 COMPACT SA, MLT 526 TURBO SA, MLT 526 20 SA, MLT 526 TURBO MONO ULTRA 20 SA, MLT 526 TURBO 24 SA, MLT 526 SA, MLT 526 TURBO MONO ULTRA SA, MLT 526 TURBO 20 SA
60	160552	Screw	HM12	1		MLT 526 TURBO MONO ULTRA 24 SA, MLT 526 TURBO MONO ULTRA COMPACT SA, MLT 526 TURBO COMPACT SA, MLT 526 MONO ULTRA COMPACT SA, MLT 526 24 SA, MLT 526 COMPACT SA, MLT 526 TURBO SA, MLT 526 20 SA, MLT 526 TURBO MONO ULTRA 20 SA, MLT 526 TURBO 24 SA, MLT 526 SA, MLT 526 TURBO MONO ULTRA SA, MLT 526 TURBO 20 SA
61	42231	Washer		1		MLT 526 TURBO MONO ULTRA 24 SA, MLT 526 TURBO MONO ULTRA COMPACT SA, MLT 526 TURBO COMPACT SA, MLT 526 MONO ULTRA COMPACT SA, MLT 526 24 SA, MLT 526 COMPACT SA, MLT 526 TURBO SA, MLT 526 20 SA, MLT 526 TURBO MONO ULTRA 20 SA, MLT 526 TURBO 24 SA, MLT 526 SA, MLT 526 TURBO MONO ULTRA SA, MLT 526 TURBO 20 SA
62	232393	Earth cable		1		MLT 526 TURBO MONO ULTRA 24 SA, MLT 526 TURBO MONO ULTRA COMPACT SA, MLT 526 TURBO COMPACT SA, MLT 526 MONO ULTRA COMPACT SA, MLT 526 24 SA, MLT 526 COMPACT SA, MLT 526 TURBO SA, MLT 526 20 SA, MLT 526 TURBO MONO ULTRA 20 SA, MLT 526 TURBO 24 SA, MLT 526 SA, MLT 526 TURBO MONO ULTRA SA, MLT 526 TURBO 20 SA
63	42325	washer		2		MLT 526 TURBO MONO ULTRA 24 SA, MLT 526 TURBO MONO ULTRA COMPACT SA, MLT 526 TURBO COMPACT SA, MLT 526 MONO ULTRA COMPACT SA, MLT 526 24 SA, MLT 526 COMPACT SA, MLT 526 TURBO SA, MLT 526 20 SA, MLT 526 TURBO MONO ULTRA 20 SA, MLT 526 TURBO 24 SA, MLT 526 SA, MLT 526 TURBO MONO ULTRA SA, MLT 526 TURBO 20 SA

Позиция	№ детали	Название	Characteristics	К-во	Superseded PartNumber	Product Type
64	54951	Screw	HM8	1		MLT 526 TURBO MONO ULTRA 24 SA, MLT 526 TURBO MONO ULTRA COMPACT SA, MLT 526 TURBO COMPACT SA, MLT 526 MONO ULTRA COMPACT SA, MLT 526 24 SA, MLT 526 COMPACT SA, MLT 526 TURBO SA, MLT 526 20 SA, MLT 526 TURBO MONO ULTRA 20 SA, MLT 526 TURBO 24 SA, MLT 526 SA, MLT 526 TURBO MONO ULTRA SA, MLT 526 TURBO 20 SA
65	551255	cover		1		MLT 526 TURBO MONO ULTRA 24 SA, MLT 526 TURBO MONO ULTRA COMPACT SA, MLT 526 TURBO COMPACT SA, MLT 526 MONO ULTRA COMPACT SA, MLT 526 24 SA, MLT 526 COMPACT SA, MLT 526 TURBO SA, MLT 526 20 SA, MLT 526 TURBO MONO ULTRA 20 SA, MLT 526 TURBO 24 SA, MLT 526 SA, MLT 526 TURBO MONO ULTRA SA, MLT 526 TURBO 20 SA
66	551257	screw	HCM5, HC, M 5- 8 ZN, Hc M5-8ZN	1		MLT 526 TURBO MONO ULTRA 24 SA, MLT 526 TURBO MONO ULTRA COMPACT SA, MLT 526 TURBO COMPACT SA, MLT 526 MONO ULTRA COMPACT SA, MLT 526 24 SA, MLT 526 COMPACT SA, MLT 526 TURBO SA, MLT 526 20 SA, MLT 526 TURBO MONO ULTRA 20 SA, MLT 526 TURBO 24 SA, MLT 526 SA, MLT 526 TURBO MONO ULTRA SA, MLT 526 TURBO 20 SA
67	551256	switch	2 contacts	1		MLT 526 TURBO MONO ULTRA 24 SA, MLT 526 TURBO MONO ULTRA COMPACT SA, MLT 526 TURBO COMPACT SA, MLT 526 MONO ULTRA COMPACT SA, MLT 526 24 SA, MLT 526 COMPACT SA, MLT 526 TURBO SA, MLT 526 20 SA, MLT 526 TURBO MONO ULTRA 20 SA, MLT 526 TURBO 24 SA, MLT 526 SA, MLT 526 TURBO MONO ULTRA SA, MLT 526 TURBO 20 SA
68	551258	cover		1		MLT 526 TURBO MONO ULTRA 24 SA, MLT 526 TURBO MONO ULTRA COMPACT SA, MLT 526 TURBO COMPACT SA, MLT 526 MONO ULTRA COMPACT SA, MLT 526 24 SA, MLT 526 COMPACT SA, MLT 526 TURBO SA, MLT 526 20 SA, MLT 526 TURBO MONO ULTRA 20 SA, MLT 526 TURBO 24 SA, MLT 526 SA, MLT 526 TURBO MONO ULTRA SA, MLT 526 TURBO 20 SA
69	551259	wiring		1		MLT 526 TURBO MONO ULTRA 24 SA, MLT 526 TURBO MONO ULTRA COMPACT SA, MLT 526 TURBO COMPACT SA, MLT 526 MONO ULTRA COMPACT SA, MLT 526 24 SA, MLT 526 COMPACT SA, MLT 526 TURBO SA, MLT 526 20 SA, MLT 526 TURBO MONO ULTRA 20 SA, MLT 526 TURBO 24 SA, MLT 526 SA, MLT 526 TURBO MONO ULTRA SA, MLT 526 TURBO 20 SA
70	76925	Reversing sound alarm		1		MLT 526 TURBO MONO ULTRA 24 SA, MLT 526 TURBO MONO ULTRA COMPACT SA, MLT 526 TURBO COMPACT SA, MLT 526 MONO ULTRA COMPACT SA, MLT 526 24 SA, MLT 526 COMPACT SA, MLT 526 TURBO SA, MLT 526 20 SA, MLT 526 TURBO MONO ULTRA 20 SA, MLT 526 TURBO 24 SA, MLT 526 SA, MLT 526 TURBO MONO ULTRA SA, MLT 526 TURBO 20 SA

Позиция	№ детали	Название	Characteristics	К-во	Superseded PartNumber	Product Type
71	189172	Screw	M6	2		MLT 526 TURBO MONO ULTRA 24 SA, MLT 526 TURBO MONO ULTRA COMPACT SA, MLT 526 TURBO COMPACT SA, MLT 526 MONO ULTRA COMPACT SA, MLT 526 24 SA, MLT 526 COMPACT SA, MLT 526 TURBO SA, MLT 526 20 SA, MLT 526 TURBO MONO ULTRA 20 SA, MLT 526 TURBO 24 SA, MLT 526 SA, MLT 526 TURBO MONO ULTRA SA, MLT 526 TURBO 20 SA
72	174132	washer	M6	2		MLT 526 TURBO MONO ULTRA 24 SA, MLT 526 TURBO MONO ULTRA COMPACT SA, MLT 526 TURBO COMPACT SA, MLT 526 MONO ULTRA COMPACT SA, MLT 526 24 SA, MLT 526 COMPACT SA, MLT 526 TURBO SA, MLT 526 20 SA, MLT 526 TURBO MONO ULTRA 20 SA, MLT 526 TURBO 24 SA, MLT 526 SA, MLT 526 TURBO MONO ULTRA SA, MLT 526 TURBO 20 SA
73	25714	nut	M6	2		MLT 526 TURBO MONO ULTRA 24 SA, MLT 526 TURBO MONO ULTRA COMPACT SA, MLT 526 TURBO COMPACT SA, MLT 526 MONO ULTRA COMPACT SA, MLT 526 24 SA, MLT 526 COMPACT SA, MLT 526 TURBO SA, MLT 526 20 SA, MLT 526 TURBO MONO ULTRA 20 SA, MLT 526 TURBO 24 SA, MLT 526 SA, MLT 526 TURBO MONO ULTRA SA, MLT 526 TURBO 20 SA
74	235500	Rear working headlight bracket		1		MLT 526 TURBO MONO ULTRA 24 SA, MLT 526 TURBO MONO ULTRA COMPACT SA, MLT 526 TURBO COMPACT SA, MLT 526 MONO ULTRA COMPACT SA, MLT 526 24 SA, MLT 526 COMPACT SA, MLT 526 TURBO SA, MLT 526 20 SA, MLT 526 TURBO MONO ULTRA 20 SA, MLT 526 TURBO 24 SA, MLT 526 SA, MLT 526 TURBO MONO ULTRA SA, MLT 526 TURBO 20 SA
75	58528	nut	M8	2		MLT 526 TURBO MONO ULTRA 24 SA, MLT 526 TURBO MONO ULTRA COMPACT SA, MLT 526 TURBO COMPACT SA, MLT 526 MONO ULTRA COMPACT SA, MLT 526 24 SA, MLT 526 COMPACT SA, MLT 526 TURBO SA, MLT 526 20 SA, MLT 526 TURBO MONO ULTRA 20 SA, MLT 526 TURBO 24 SA, MLT 526 SA, MLT 526 TURBO MONO ULTRA SA, MLT 526 TURBO 20 SA
76	58528	nut	M8	1		MLT 526 TURBO MONO ULTRA 24 SA, MLT 526 TURBO MONO ULTRA COMPACT SA, MLT 526 TURBO COMPACT SA, MLT 526 MONO ULTRA COMPACT SA, MLT 526 24 SA, MLT 526 COMPACT SA, MLT 526 TURBO SA, MLT 526 20 SA, MLT 526 TURBO MONO ULTRA 20 SA, MLT 526 TURBO 24 SA, MLT 526 SA, MLT 526 TURBO MONO ULTRA SA, MLT 526 TURBO 20 SA
77	54258	Nut		1		MLT 526 MONO ULTRA COMPACT SA, MLT 526 24 SA, MLT 526 COMPACT SA, MLT 526 TURBO SA, MLT 526 TURBO MONO ULTRA 24 SA, MLT 526 20 SA, MLT 526 TURBO MONO ULTRA 20 SA, MLT 526 TURBO 24 SA, MLT 526 TURBO MONO ULTRA COMPACT SA, MLT 526 TURBO COMPACT SA, MLT 526 TURBO MONO ULTRA SA, MLT 526 TURBO 20 SA
77	54258	Nut		0		MLT 526 SA

Позиция	№ детали	Название	Characteristics	К-во	Superseded PartNumber	Product Type
78	239478	Green cap		1		MLT 526 TURBO MONO ULTRA 24 SA, MLT 526 TURBO MONO ULTRA COMPACT SA, MLT 526 TURBO COMPACT SA, MLT 526 MONO ULTRA COMPACT SA, MLT 526 24 SA, MLT 526 COMPACT SA, MLT 526 TURBO SA, MLT 526 20 SA, MLT 526 TURBO MONO ULTRA 20 SA, MLT 526 TURBO 24 SA, MLT 526 SA, MLT 526 TURBO MONO ULTRA SA, MLT 526 TURBO 20 SA

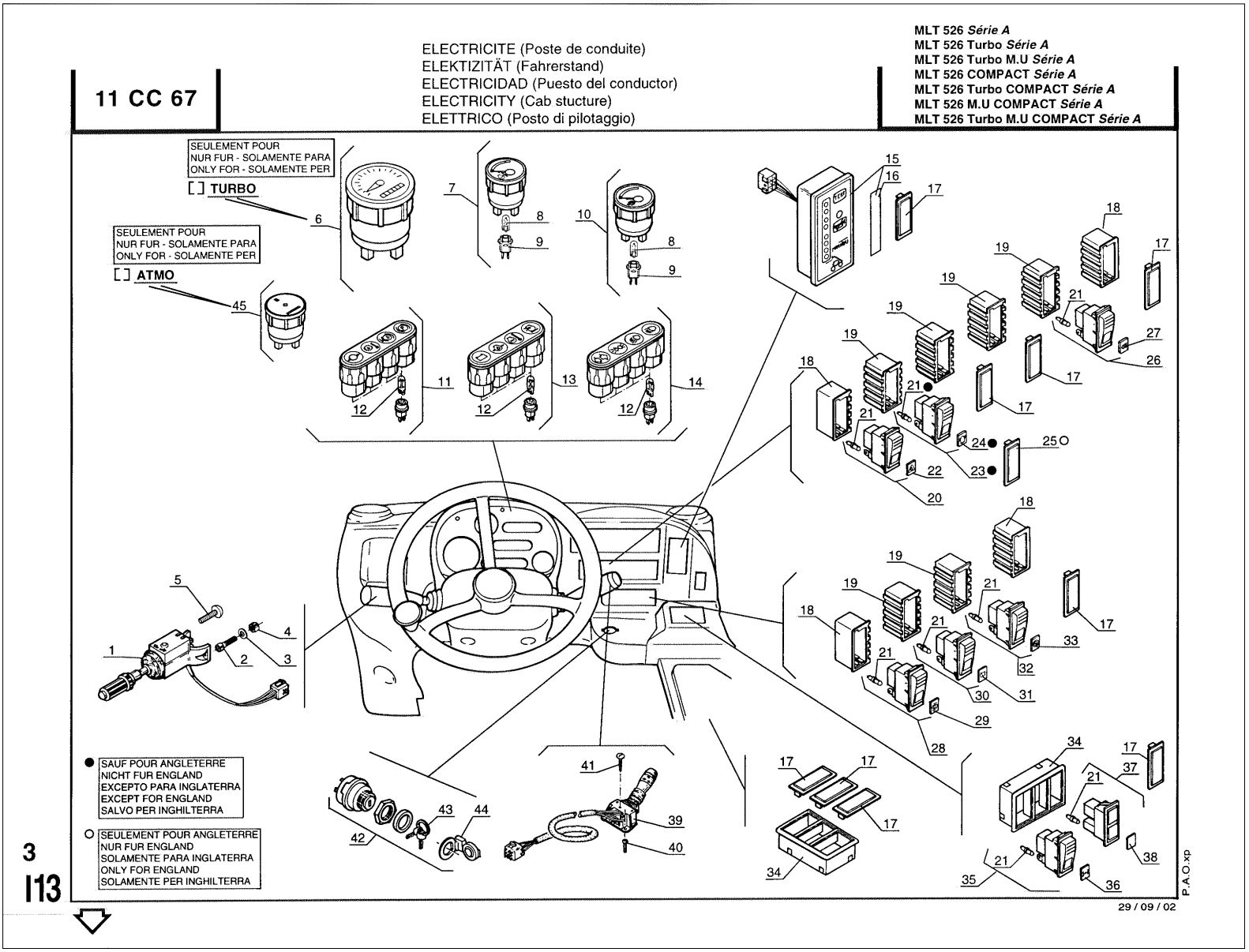
11 CC 67
ELECTRICITE (Poste de conduite)
ELEKTIZITÄT (Fahrerstand)
ELECTRICIDAD (Puesto del conductor)
ELECTRICITY (Cab stucture)
ELETTRICO (Posto di pilotaggio)
MLT 526 Série A
MLT 526 Turbo Série A
MLT 526 Turbo M.U Série A
MLT 526 COMPACT Série A
MLT 526 Turbo COMPACT Série A
MLT 526 M.U COMPACT Série A
MLT 526 Turbo M.U COMPACT Série A
SEULEMENT POUR
NUR FUR - SOLAMENTE PARA
ONLY FOR - SOLAMENTE PER
[ ] TURBO
[ ] ATMO
● SAUF POUR ANGLETERRE
NICHT FUR ENGLAND
EXCEPTO PARA INGLATERRA
EXCEPT FOR ENGLAND
SALVO PER INGHILTERRA
○ SEULEMENT POUR ANGLETERRE
NUR FUR ENGLAND
SOLAMENTE PARA INGLATERRA
ONLY FOR ENGLAND
SOLAMENTE PER INGHILTERRA
3
I13
P.A.O.xp
29 / 09 / 02

Позиция	№ детали	Название	Characteristics	К-во	Superseded PartNumber	Product Type
1	234956	Reverser		1		MLT 526 TURBO MONO ULTRA 24 SA, MLT 526 TURBO MONO ULTRA COMPACT SA, MLT 526 TURBO COMPACT SA, MLT 526 MONO ULTRA COMPACT SA, MLT 526 24 SA, MLT 526 COMPACT SA, MLT 526 TURBO SA, MLT 526 20 SA, MLT 526 TURBO MONO ULTRA 20 SA, MLT 526 TURBO 24 SA, MLT 526 SA, MLT 526 TURBO MONO ULTRA SA, MLT 526 TURBO 20 SA
2	5323	Screw		2	479801	MLT 526 TURBO MONO ULTRA 24 SA, MLT 526 TURBO MONO ULTRA COMPACT SA, MLT 526 TURBO COMPACT SA, MLT 526 MONO ULTRA COMPACT SA, MLT 526 24 SA, MLT 526 COMPACT SA, MLT 526 TURBO SA, MLT 526 20 SA, MLT 526 TURBO MONO ULTRA 20 SA, MLT 526 TURBO 24 SA, MLT 526 SA, MLT 526 TURBO MONO ULTRA SA, MLT 526 TURBO 20 SA
3	28959	Washer	M5	2		MLT 526 TURBO MONO ULTRA 24 SA, MLT 526 TURBO MONO ULTRA COMPACT SA, MLT 526 TURBO COMPACT SA, MLT 526 MONO ULTRA COMPACT SA, MLT 526 24 SA, MLT 526 COMPACT SA, MLT 526 TURBO SA, MLT 526 20 SA, MLT 526 TURBO MONO ULTRA 20 SA, MLT 526 TURBO 24 SA, MLT 526 SA, MLT 526 TURBO MONO ULTRA SA, MLT 526 TURBO 20 SA
4	54232	nut	M5	2		MLT 526 TURBO MONO ULTRA 24 SA, MLT 526 TURBO MONO ULTRA COMPACT SA, MLT 526 TURBO COMPACT SA, MLT 526 MONO ULTRA COMPACT SA, MLT 526 24 SA, MLT 526 COMPACT SA, MLT 526 TURBO SA, MLT 526 20 SA, MLT 526 TURBO MONO ULTRA 20 SA, MLT 526 TURBO 24 SA, MLT 526 SA, MLT 526 TURBO MONO ULTRA SA, MLT 526 TURBO 20 SA
5	230853	screw	M5	1		MLT 526 TURBO MONO ULTRA 24 SA, MLT 526 TURBO MONO ULTRA COMPACT SA, MLT 526 TURBO COMPACT SA, MLT 526 MONO ULTRA COMPACT SA, MLT 526 24 SA, MLT 526 COMPACT SA, MLT 526 TURBO SA, MLT 526 20 SA, MLT 526 TURBO MONO ULTRA 20 SA, MLT 526 TURBO 24 SA, MLT 526 SA, MLT 526 TURBO MONO ULTRA SA, MLT 526 TURBO 20 SA
6	252209	Hour recorder		1		MLT 526 TURBO MONO ULTRA 24 SA, MLT 526 TURBO MONO ULTRA COMPACT SA, MLT 526 TURBO COMPACT SA, MLT 526 MONO ULTRA COMPACT SA, MLT 526 24 SA, MLT 526 COMPACT SA, MLT 526 TURBO SA, MLT 526 20 SA, MLT 526 TURBO MONO ULTRA 20 SA, MLT 526 TURBO 24 SA, MLT 526 SA, MLT 526 TURBO MONO ULTRA SA, MLT 526 TURBO 20 SA
7	223873	Water temperature switch		1		MLT 526 TURBO MONO ULTRA 24 SA, MLT 526 TURBO MONO ULTRA COMPACT SA, MLT 526 TURBO COMPACT SA, MLT 526 MONO ULTRA COMPACT SA, MLT 526 24 SA, MLT 526 COMPACT SA, MLT 526 TURBO SA, MLT 526 20 SA, MLT 526 TURBO MONO ULTRA 20 SA, MLT 526 TURBO 24 SA, MLT 526 SA, MLT 526 TURBO MONO ULTRA SA, MLT 526 TURBO 20 SA

Позиция	№ детали	Название	Characteristics	К-во	Superseded PartNumber	Product Type
8	474784	Bulb		1	20996BIS, 564082, 681306, 563793	MLT 526 MONO ULTRA COMPACT SA, MLT 526 24 SA, MLT 526 COMPACT SA, MLT 526 TURBO SA, MLT 526 TURBO MONO ULTRA 24 SA, MLT 526 20 SA, MLT 526 TURBO MONO ULTRA 20 SA, MLT 526 TURBO 24 SA, MLT 526 TURBO MONO ULTRA COMPACT SA, MLT 526 TURBO COMPACT SA, MLT 526 TURBO MONO ULTRA SA, MLT 526 TURBO 20 SA
8	474784	Bulb		0	20996BIS, 564082, 681306, 563793	MLT 526 SA
9	564083	Bracket		0		MLT 526 SA
9	564083	Bracket		1		MLT 526 MONO ULTRA COMPACT SA, MLT 526 24 SA, MLT 526 COMPACT SA, MLT 526 TURBO SA, MLT 526 TURBO MONO ULTRA 24 SA, MLT 526 20 SA, MLT 526 TURBO MONO ULTRA 20 SA, MLT 526 TURBO 24 SA, MLT 526 TURBO MONO ULTRA COMPACT SA, MLT 526 TURBO COMPACT SA, MLT 526 TURBO MONO ULTRA SA, MLT 526 TURBO 20 SA
10	235144	Fuel level switch		1		MLT 526 TURBO MONO ULTRA 24 SA, MLT 526 TURBO MONO ULTRA COMPACT SA, MLT 526 TURBO COMPACT SA, MLT 526 MONO ULTRA COMPACT SA, MLT 526 24 SA, MLT 526 COMPACT SA, MLT 526 TURBO SA, MLT 526 20 SA, MLT 526 TURBO MONO ULTRA 20 SA, MLT 526 TURBO 24 SA, MLT 526 SA, MLT 526 TURBO MONO ULTRA SA, MLT 526 TURBO 20 SA
11	223870	Warning light's panel		1		MLT 526 TURBO MONO ULTRA 24 SA, MLT 526 TURBO MONO ULTRA COMPACT SA, MLT 526 TURBO COMPACT SA, MLT 526 MONO ULTRA COMPACT SA, MLT 526 24 SA, MLT 526 COMPACT SA, MLT 526 TURBO SA, MLT 526 20 SA, MLT 526 TURBO MONO ULTRA 20 SA, MLT 526 TURBO 24 SA, MLT 526 SA, MLT 526 TURBO MONO ULTRA SA, MLT 526 TURBO 20 SA
12	474784	Bulb		0	20996BIS, 564082, 681306, 563793	MLT 526 SA
12	474784	Bulb		1	20996BIS, 564082, 681306, 563793	MLT 526 MONO ULTRA COMPACT SA, MLT 526 24 SA, MLT 526 COMPACT SA, MLT 526 TURBO SA, MLT 526 TURBO MONO ULTRA 24 SA, MLT 526 20 SA, MLT 526 TURBO MONO ULTRA 20 SA, MLT 526 TURBO 24 SA, MLT 526 TURBO MONO ULTRA COMPACT SA, MLT 526 TURBO COMPACT SA, MLT 526 TURBO MONO ULTRA SA, MLT 526 TURBO 20 SA
13	223869	Warning light's panel		1		MLT 526 TURBO MONO ULTRA 24 SA, MLT 526 TURBO MONO ULTRA COMPACT SA, MLT 526 TURBO COMPACT SA, MLT 526 MONO ULTRA COMPACT SA, MLT 526 24 SA, MLT 526 COMPACT SA, MLT 526 TURBO SA, MLT 526 20 SA, MLT 526 TURBO MONO ULTRA 20 SA, MLT 526 TURBO 24 SA, MLT 526 SA, MLT 526 TURBO MONO ULTRA SA, MLT 526 TURBO 20 SA

Позиция	№ детали	Название	Characteristics	К-во	Superseded PartNumber	Product Type
14	223871	Warning light's panel		1		MLT 526 TURBO MONO ULTRA 24 SA, MLT 526 TURBO MONO ULTRA COMPACT SA, MLT 526 TURBO COMPACT SA, MLT 526 MONO ULTRA COMPACT SA, MLT 526 24 SA, MLT 526 COMPACT SA, MLT 526 TURBO SA, MLT 526 20 SA, MLT 526 TURBO MONO ULTRA 20 SA, MLT 526 TURBO 24 SA, MLT 526 SA, MLT 526 TURBO MONO ULTRA SA, MLT 526 TURBO 20 SA
15	235441	Security panel		1	705586, 253212, 233410	MLT 526 TURBO MONO ULTRA 24 SA, MLT 526 TURBO MONO ULTRA COMPACT SA, MLT 526 TURBO COMPACT SA, MLT 526 MONO ULTRA COMPACT SA, MLT 526 24 SA, MLT 526 COMPACT SA, MLT 526 TURBO SA, MLT 526 20 SA, MLT 526 TURBO MONO ULTRA 20 SA, MLT 526 TURBO 24 SA, MLT 526 SA, MLT 526 TURBO MONO ULTRA SA, MLT 526 TURBO 20 SA
16	227815	adhesive		1		MLT 526 TURBO MONO ULTRA 24 SA, MLT 526 TURBO MONO ULTRA COMPACT SA, MLT 526 TURBO COMPACT SA, MLT 526 MONO ULTRA COMPACT SA, MLT 526 24 SA, MLT 526 COMPACT SA, MLT 526 TURBO SA, MLT 526 20 SA, MLT 526 TURBO MONO ULTRA 20 SA, MLT 526 TURBO 24 SA, MLT 526 SA, MLT 526 TURBO MONO ULTRA SA, MLT 526 TURBO 20 SA
17	224775	cover		9		MLT 526 TURBO MONO ULTRA 24 SA, MLT 526 TURBO MONO ULTRA COMPACT SA, MLT 526 TURBO COMPACT SA, MLT 526 MONO ULTRA COMPACT SA, MLT 526 24 SA, MLT 526 COMPACT SA, MLT 526 TURBO SA, MLT 526 20 SA, MLT 526 TURBO MONO ULTRA 20 SA, MLT 526 TURBO 24 SA, MLT 526 SA, MLT 526 TURBO MONO ULTRA SA, MLT 526 TURBO 20 SA
18	224774	Support		4		MLT 526 TURBO MONO ULTRA 24 SA, MLT 526 TURBO MONO ULTRA COMPACT SA, MLT 526 TURBO COMPACT SA, MLT 526 MONO ULTRA COMPACT SA, MLT 526 24 SA, MLT 526 COMPACT SA, MLT 526 TURBO SA, MLT 526 20 SA, MLT 526 TURBO MONO ULTRA 20 SA, MLT 526 TURBO 24 SA, MLT 526 SA, MLT 526 TURBO MONO ULTRA SA, MLT 526 TURBO 20 SA
19	224773	Support		6		MLT 526 TURBO MONO ULTRA 24 SA, MLT 526 TURBO MONO ULTRA COMPACT SA, MLT 526 TURBO COMPACT SA, MLT 526 MONO ULTRA COMPACT SA, MLT 526 24 SA, MLT 526 COMPACT SA, MLT 526 TURBO SA, MLT 526 20 SA, MLT 526 TURBO MONO ULTRA 20 SA, MLT 526 TURBO 24 SA, MLT 526 SA, MLT 526 TURBO MONO ULTRA SA, MLT 526 TURBO 20 SA
20	224767	Warning light switch	9 CONTACTS	1		MLT 526 TURBO MONO ULTRA 24 SA, MLT 526 TURBO MONO ULTRA COMPACT SA, MLT 526 TURBO COMPACT SA, MLT 526 MONO ULTRA COMPACT SA, MLT 526 24 SA, MLT 526 COMPACT SA, MLT 526 TURBO SA, MLT 526 20 SA, MLT 526 TURBO MONO ULTRA 20 SA, MLT 526 TURBO 24 SA, MLT 526 SA, MLT 526 TURBO MONO ULTRA SA, MLT 526 TURBO 20 SA

Позиция	№ детали	Название	Characteristics	К-во	Superseded PartNumber	Product Type
21	170836	lamp		1		MLT 526 MONO ULTRA COMPACT SA, MLT 526 24 SA, MLT 526 COMPACT SA, MLT 526 TURBO SA, MLT 526 TURBO MONO ULTRA 24 SA, MLT 526 20 SA, MLT 526 TURBO MONO ULTRA 20 SA, MLT 526 TURBO 24 SA, MLT 526 TURBO MONO ULTRA COMPACT SA, MLT 526 TURBO COMPACT SA, MLT 526 TURBO MONO ULTRA SA, MLT 526 TURBO 20 SA
21	170836	lamp		0		MLT 526 SA
22	563796	Lens		1		MLT 526 TURBO MONO ULTRA 24 SA, MLT 526 TURBO MONO ULTRA COMPACT SA, MLT 526 TURBO COMPACT SA, MLT 526 MONO ULTRA COMPACT SA, MLT 526 24 SA, MLT 526 COMPACT SA, MLT 526 TURBO SA, MLT 526 20 SA, MLT 526 TURBO MONO ULTRA 20 SA, MLT 526 TURBO 24 SA, MLT 526 SA, MLT 526 TURBO MONO ULTRA SA, MLT 526 TURBO 20 SA
23	224768	Rotating beacon light switch	Nolbre de contact : 4	1		MLT 526 TURBO MONO ULTRA 24 SA, MLT 526 TURBO MONO ULTRA COMPACT SA, MLT 526 TURBO COMPACT SA, MLT 526 MONO ULTRA COMPACT SA, MLT 526 24 SA, MLT 526 COMPACT SA, MLT 526 TURBO SA, MLT 526 20 SA, MLT 526 TURBO MONO ULTRA 20 SA, MLT 526 TURBO 24 SA, MLT 526 SA, MLT 526 TURBO MONO ULTRA SA, MLT 526 TURBO 20 SA
24	563797	Lens		1		MLT 526 TURBO MONO ULTRA 24 SA, MLT 526 TURBO MONO ULTRA COMPACT SA, MLT 526 TURBO COMPACT SA, MLT 526 MONO ULTRA COMPACT SA, MLT 526 24 SA, MLT 526 COMPACT SA, MLT 526 TURBO SA, MLT 526 20 SA, MLT 526 TURBO MONO ULTRA 20 SA, MLT 526 TURBO 24 SA, MLT 526 SA, MLT 526 TURBO MONO ULTRA SA, MLT 526 TURBO 20 SA
25	224775	cover		1		MLT 526 TURBO MONO ULTRA 24 SA, MLT 526 TURBO MONO ULTRA COMPACT SA, MLT 526 TURBO COMPACT SA, MLT 526 MONO ULTRA COMPACT SA, MLT 526 24 SA, MLT 526 COMPACT SA, MLT 526 TURBO SA, MLT 526 20 SA, MLT 526 TURBO MONO ULTRA 20 SA, MLT 526 TURBO 24 SA, MLT 526 SA, MLT 526 TURBO MONO ULTRA SA, MLT 526 TURBO 20 SA
26	224769	Fog light switch		1		MLT 526 TURBO MONO ULTRA 24 SA, MLT 526 TURBO MONO ULTRA COMPACT SA, MLT 526 TURBO COMPACT SA, MLT 526 MONO ULTRA COMPACT SA, MLT 526 24 SA, MLT 526 COMPACT SA, MLT 526 TURBO SA, MLT 526 20 SA, MLT 526 TURBO MONO ULTRA 20 SA, MLT 526 TURBO 24 SA, MLT 526 SA, MLT 526 TURBO MONO ULTRA SA, MLT 526 TURBO 20 SA
27	563813	Lens		1		MLT 526 TURBO MONO ULTRA 24 SA, MLT 526 TURBO MONO ULTRA COMPACT SA, MLT 526 TURBO COMPACT SA, MLT 526 MONO ULTRA COMPACT SA, MLT 526 24 SA, MLT 526 COMPACT SA, MLT 526 TURBO SA, MLT 526 20 SA, MLT 526 TURBO MONO ULTRA 20 SA, MLT 526 TURBO 24 SA, MLT 526 SA, MLT 526 TURBO MONO ULTRA SA, MLT 526 TURBO 20 SA

Позиция	№ детали	Название	Characteristics	К-во	Superseded PartNumber	Product Type
28	224766	Windscreen wiper + windscreen washer switch		1		MLT 526 TURBO MONO ULTRA 24 SA, MLT 526 TURBO MONO ULTRA COMPACT SA, MLT 526 TURBO COMPACT SA, MLT 526 MONO ULTRA COMPACT SA, MLT 526 24 SA, MLT 526 COMPACT SA, MLT 526 TURBO SA, MLT 526 20 SA, MLT 526 TURBO MONO ULTRA 20 SA, MLT 526 TURBO 24 SA, MLT 526 SA, MLT 526 TURBO MONO ULTRA SA, MLT 526 TURBO 20 SA
29	563798	Lens		1		MLT 526 TURBO MONO ULTRA 24 SA, MLT 526 TURBO MONO ULTRA COMPACT SA, MLT 526 TURBO COMPACT SA, MLT 526 MONO ULTRA COMPACT SA, MLT 526 24 SA, MLT 526 COMPACT SA, MLT 526 TURBO SA, MLT 526 20 SA, MLT 526 TURBO MONO ULTRA 20 SA, MLT 526 TURBO 24 SA, MLT 526 SA, MLT 526 TURBO MONO ULTRA SA, MLT 526 TURBO 20 SA
30	224765	Rear windscreen wiper + roof windscreen wiper switch		1		MLT 526 TURBO MONO ULTRA 24 SA, MLT 526 TURBO MONO ULTRA COMPACT SA, MLT 526 TURBO COMPACT SA, MLT 526 MONO ULTRA COMPACT SA, MLT 526 24 SA, MLT 526 COMPACT SA, MLT 526 TURBO SA, MLT 526 20 SA, MLT 526 TURBO MONO ULTRA 20 SA, MLT 526 TURBO 24 SA, MLT 526 SA, MLT 526 TURBO MONO ULTRA SA, MLT 526 TURBO 20 SA
31	563799	Lens		1		MLT 526 TURBO MONO ULTRA 24 SA, MLT 526 TURBO MONO ULTRA COMPACT SA, MLT 526 TURBO COMPACT SA, MLT 526 MONO ULTRA COMPACT SA, MLT 526 24 SA, MLT 526 COMPACT SA, MLT 526 TURBO SA, MLT 526 20 SA, MLT 526 TURBO MONO ULTRA 20 SA, MLT 526 TURBO 24 SA, MLT 526 SA, MLT 526 TURBO MONO ULTRA SA, MLT 526 TURBO 20 SA
32	224763	Transmission cut-off switch		1		MLT 526 TURBO MONO ULTRA 24 SA, MLT 526 TURBO MONO ULTRA COMPACT SA, MLT 526 TURBO COMPACT SA, MLT 526 MONO ULTRA COMPACT SA, MLT 526 24 SA, MLT 526 COMPACT SA, MLT 526 TURBO SA, MLT 526 20 SA, MLT 526 TURBO MONO ULTRA 20 SA, MLT 526 TURBO 24 SA, MLT 526 SA, MLT 526 TURBO MONO ULTRA SA, MLT 526 TURBO 20 SA
33	563800	Lens		1		MLT 526 TURBO MONO ULTRA 24 SA, MLT 526 TURBO MONO ULTRA COMPACT SA, MLT 526 TURBO COMPACT SA, MLT 526 MONO ULTRA COMPACT SA, MLT 526 24 SA, MLT 526 COMPACT SA, MLT 526 TURBO SA, MLT 526 20 SA, MLT 526 TURBO MONO ULTRA 20 SA, MLT 526 TURBO 24 SA, MLT 526 SA, MLT 526 TURBO MONO ULTRA SA, MLT 526 TURBO 20 SA
34	232116	Support		2		MLT 526 TURBO MONO ULTRA 24 SA, MLT 526 TURBO MONO ULTRA COMPACT SA, MLT 526 TURBO COMPACT SA, MLT 526 MONO ULTRA COMPACT SA, MLT 526 24 SA, MLT 526 COMPACT SA, MLT 526 TURBO SA, MLT 526 20 SA, MLT 526 TURBO MONO ULTRA 20 SA, MLT 526 TURBO 24 SA, MLT 526 SA, MLT 526 TURBO MONO ULTRA SA, MLT 526 TURBO 20 SA

Позиция	№ детали	Название	Characteristics	К-во	Superseded PartNumber	Product Type
35	224764	Wheel alignment sensor switch		1		MLT 526 TURBO MONO ULTRA 24 SA, MLT 526 TURBO MONO ULTRA COMPACT SA, MLT 526 TURBO COMPACT SA, MLT 526 MONO ULTRA COMPACT SA, MLT 526 24 SA, MLT 526 COMPACT SA, MLT 526 TURBO SA, MLT 526 20 SA, MLT 526 TURBO MONO ULTRA 20 SA, MLT 526 TURBO 24 SA, MLT 526 SA, MLT 526 TURBO MONO ULTRA SA, MLT 526 TURBO 20 SA
36	563795	Lens		1		MLT 526 TURBO MONO ULTRA 24 SA, MLT 526 TURBO MONO ULTRA COMPACT SA, MLT 526 TURBO COMPACT SA, MLT 526 MONO ULTRA COMPACT SA, MLT 526 24 SA, MLT 526 COMPACT SA, MLT 526 TURBO SA, MLT 526 20 SA, MLT 526 TURBO MONO ULTRA 20 SA, MLT 526 TURBO 24 SA, MLT 526 SA, MLT 526 TURBO MONO ULTRA SA, MLT 526 TURBO 20 SA
37	224762	indicator		1		MLT 526 TURBO MONO ULTRA 24 SA, MLT 526 TURBO MONO ULTRA COMPACT SA, MLT 526 TURBO COMPACT SA, MLT 526 MONO ULTRA COMPACT SA, MLT 526 24 SA, MLT 526 COMPACT SA, MLT 526 TURBO SA, MLT 526 20 SA, MLT 526 TURBO MONO ULTRA 20 SA, MLT 526 TURBO 24 SA, MLT 526 SA, MLT 526 TURBO MONO ULTRA SA, MLT 526 TURBO 20 SA
38	563794	glass		2		MLT 526 TURBO MONO ULTRA 24 SA, MLT 526 TURBO MONO ULTRA COMPACT SA, MLT 526 TURBO COMPACT SA, MLT 526 MONO ULTRA COMPACT SA, MLT 526 24 SA, MLT 526 COMPACT SA, MLT 526 TURBO SA, MLT 526 20 SA, MLT 526 TURBO MONO ULTRA 20 SA, MLT 526 TURBO 24 SA, MLT 526 SA, MLT 526 TURBO MONO ULTRA SA, MLT 526 TURBO 20 SA
39	233919	Lighting switch		1		MLT 526 TURBO MONO ULTRA 24 SA, MLT 526 TURBO MONO ULTRA COMPACT SA, MLT 526 TURBO COMPACT SA, MLT 526 MONO ULTRA COMPACT SA, MLT 526 24 SA, MLT 526 COMPACT SA, MLT 526 TURBO SA, MLT 526 20 SA, MLT 526 TURBO MONO ULTRA 20 SA, MLT 526 TURBO 24 SA, MLT 526 SA, MLT 526 TURBO MONO ULTRA SA, MLT 526 TURBO 20 SA
40	79533	screw		2		MLT 526 TURBO MONO ULTRA 24 SA, MLT 526 TURBO MONO ULTRA COMPACT SA, MLT 526 TURBO COMPACT SA, MLT 526 MONO ULTRA COMPACT SA, MLT 526 24 SA, MLT 526 COMPACT SA, MLT 526 TURBO SA, MLT 526 20 SA, MLT 526 TURBO MONO ULTRA 20 SA, MLT 526 TURBO 24 SA, MLT 526 SA, MLT 526 TURBO MONO ULTRA SA, MLT 526 TURBO 20 SA
41	192041	Screw		1		MLT 526 TURBO MONO ULTRA 24 SA, MLT 526 TURBO MONO ULTRA COMPACT SA, MLT 526 TURBO COMPACT SA, MLT 526 MONO ULTRA COMPACT SA, MLT 526 24 SA, MLT 526 COMPACT SA, MLT 526 TURBO SA, MLT 526 20 SA, MLT 526 TURBO MONO ULTRA 20 SA, MLT 526 TURBO 24 SA, MLT 526 SA, MLT 526 TURBO MONO ULTRA SA, MLT 526 TURBO 20 SA

Позиция	№ детали	Название	Characteristics	К-во	Superseded PartNumber	Product Type
42	184817	Key switch		1		MLT 526 TURBO MONO ULTRA 24 SA, MLT 526 TURBO MONO ULTRA COMPACT SA, MLT 526 TURBO COMPACT SA, MLT 526 MONO ULTRA COMPACT SA, MLT 526 24 SA, MLT 526 COMPACT SA, MLT 526 TURBO SA, MLT 526 20 SA, MLT 526 TURBO MONO ULTRA 20 SA, MLT 526 TURBO 24 SA, MLT 526 SA, MLT 526 TURBO MONO ULTRA SA, MLT 526 TURBO 20 SA
43	184818	key		2		MLT 526 TURBO MONO ULTRA 24 SA, MLT 526 TURBO MONO ULTRA COMPACT SA, MLT 526 TURBO COMPACT SA, MLT 526 MONO ULTRA COMPACT SA, MLT 526 24 SA, MLT 526 COMPACT SA, MLT 526 TURBO SA, MLT 526 20 SA, MLT 526 TURBO MONO ULTRA 20 SA, MLT 526 TURBO 24 SA, MLT 526 SA, MLT 526 TURBO MONO ULTRA SA, MLT 526 TURBO 20 SA
44	77522	Cap		1		MLT 526 TURBO MONO ULTRA 24 SA, MLT 526 TURBO MONO ULTRA COMPACT SA, MLT 526 TURBO COMPACT SA, MLT 526 MONO ULTRA COMPACT SA, MLT 526 24 SA, MLT 526 COMPACT SA, MLT 526 TURBO SA, MLT 526 20 SA, MLT 526 TURBO MONO ULTRA 20 SA, MLT 526 TURBO 24 SA, MLT 526 SA, MLT 526 TURBO MONO ULTRA SA, MLT 526 TURBO 20 SA
45	234288	Hour recorder		1		MLT 526 TURBO MONO ULTRA 24 SA, MLT 526 TURBO MONO ULTRA COMPACT SA, MLT 526 TURBO COMPACT SA, MLT 526 MONO ULTRA COMPACT SA, MLT 526 24 SA, MLT 526 COMPACT SA, MLT 526 TURBO SA, MLT 526 20 SA, MLT 526 TURBO MONO ULTRA 20 SA, MLT 526 TURBO 24 SA, MLT 526 SA, MLT 526 TURBO MONO ULTRA SA, MLT 526 TURBO 20 SA

_REAR

3 AA 107

ROUES
RAD
RUEDAS
WHEELS
RUOTE

MLT 526 *Série A*
MLT 526 Turbo *Série A*
MLT 526 Turbo M.U *Série A*
MLT 526 COMPACT *Série A*
MLT 526 Turbo COMPACT *Série A*
MLT 526 M.U COMPACT *Série A*
MLT 526 Turbo M.U COMPACT *Série A*

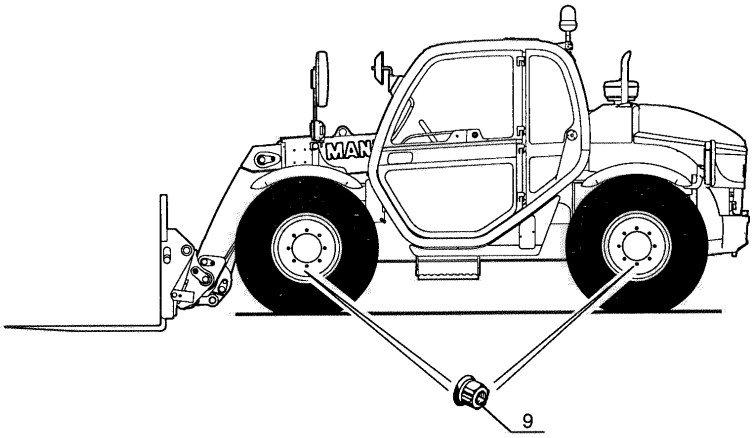

DUNLOP
440/70-24 T37 147B TL

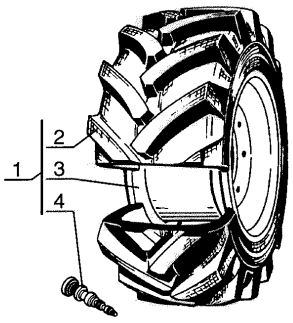

ROUES - RAD - RUEDAS - WHEELS -RUOTE
24”

MICHELIN
17,5 LR 24 145 A8 TL XM27

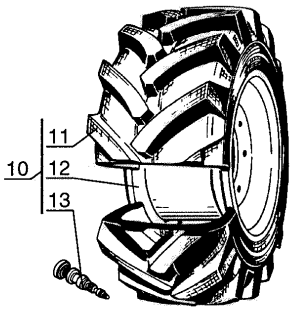

DUNLOP
400/70-20 T37 140B TL

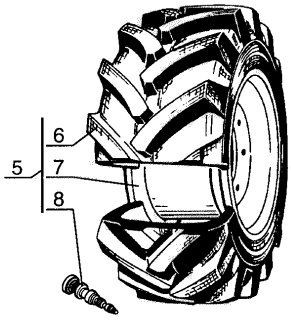

ROUES - RAD - RUEDAS - WHEELS -RUOTE
20”

1
D2

P.A.O.xp
03 / 09 / 02

Позиция	№ детали	Название	Characteristics	К-во	Superseded PartNumber	Product Type
1	244822	Complete wheel		0	234741	MLT 526 SA
1	244822	Complete wheel		4	234741	MLT 526 MONO ULTRA COMPACT SA, MLT 526 24 SA, MLT 526 COMPACT SA, MLT 526 TURBO SA, MLT 526 TURBO MONO ULTRA 24 SA, MLT 526 20 SA, MLT 526 TURBO MONO ULTRA 20 SA, MLT 526 TURBO 24 SA, MLT 526 TURBO MONO ULTRA COMPACT SA, MLT 526 TURBO COMPACT SA, MLT 526 TURBO MONO ULTRA SA, MLT 526 TURBO 20 SA
2	225745	Tyre		1		MLT 526 MONO ULTRA COMPACT SA, MLT 526 24 SA, MLT 526 COMPACT SA, MLT 526 TURBO SA, MLT 526 TURBO MONO ULTRA 24 SA, MLT 526 20 SA, MLT 526 TURBO MONO ULTRA 20 SA, MLT 526 TURBO 24 SA, MLT 526 TURBO MONO ULTRA COMPACT SA, MLT 526 TURBO COMPACT SA, MLT 526 TURBO MONO ULTRA SA, MLT 526 TURBO 20 SA
2	225745	Tyre		0		MLT 526 SA
3	259258	Wheel, bare		0		MLT 526 SA
3	259258	Wheel, bare		1		MLT 526 MONO ULTRA COMPACT SA, MLT 526 24 SA, MLT 526 COMPACT SA, MLT 526 TURBO SA, MLT 526 TURBO MONO ULTRA 24 SA, MLT 526 20 SA, MLT 526 TURBO MONO ULTRA 20 SA, MLT 526 TURBO 24 SA, MLT 526 TURBO MONO ULTRA COMPACT SA, MLT 526 TURBO COMPACT SA, MLT 526 TURBO MONO ULTRA SA, MLT 526 TURBO 20 SA
4	60665	soupape		1		MLT 526 MONO ULTRA COMPACT SA, MLT 526 24 SA, MLT 526 COMPACT SA, MLT 526 TURBO SA, MLT 526 TURBO MONO ULTRA 24 SA, MLT 526 20 SA, MLT 526 TURBO MONO ULTRA 20 SA, MLT 526 TURBO 24 SA, MLT 526 TURBO MONO ULTRA COMPACT SA, MLT 526 TURBO COMPACT SA, MLT 526 TURBO MONO ULTRA SA, MLT 526 TURBO 20 SA
4	60665	soupape		0		MLT 526 SA
5	253766	Complete wheel		4		MLT 526 TURBO MONO ULTRA 24 SA, MLT 526 TURBO MONO ULTRA COMPACT SA, MLT 526 TURBO COMPACT SA, MLT 526 MONO ULTRA COMPACT SA, MLT 526 24 SA, MLT 526 COMPACT SA, MLT 526 TURBO SA, MLT 526 20 SA, MLT 526 TURBO MONO ULTRA 20 SA, MLT 526 TURBO 24 SA, MLT 526 SA, MLT 526 TURBO MONO ULTRA SA, MLT 526 TURBO 20 SA
6	184589	Tyre		1		MLT 526 TURBO MONO ULTRA 24 SA, MLT 526 TURBO MONO ULTRA COMPACT SA, MLT 526 TURBO COMPACT SA, MLT 526 MONO ULTRA COMPACT SA, MLT 526 24 SA, MLT 526 COMPACT SA, MLT 526 TURBO SA, MLT 526 20 SA, MLT 526 TURBO MONO ULTRA 20 SA, MLT 526 TURBO 24 SA, MLT 526 SA, MLT 526 TURBO MONO ULTRA SA, MLT 526 TURBO 20 SA
7	52500901	Wheel, stripped		1	248366	MLT 526 TURBO MONO ULTRA 24 SA, MLT 526 TURBO MONO ULTRA COMPACT SA, MLT 526 TURBO COMPACT SA, MLT 526 MONO ULTRA COMPACT SA, MLT 526 24 SA, MLT 526 COMPACT SA, MLT 526 TURBO SA, MLT 526 20 SA, MLT 526 TURBO MONO ULTRA 20 SA, MLT 526 TURBO 24 SA, MLT 526 SA, MLT 526 TURBO MONO ULTRA SA, MLT 526 TURBO 20 SA

Позиция	№ детали	Название	Characteristics	К-во	Superseded PartNumber	Product Type
8	60665	soupape		1		MLT 526 TURBO MONO ULTRA 24 SA, MLT 526 TURBO MONO ULTRA COMPACT SA, MLT 526 TURBO COMPACT SA, MLT 526 MONO ULTRA COMPACT SA, MLT 526 24 SA, MLT 526 COMPACT SA, MLT 526 TURBO SA, MLT 526 20 SA, MLT 526 TURBO MONO ULTRA 20 SA, MLT 526 TURBO 24 SA, MLT 526 SA, MLT 526 TURBO MONO ULTRA SA, MLT 526 TURBO 20 SA
9	781678	nut		32		MLT 526 TURBO MONO ULTRA 24 SA, MLT 526 TURBO MONO ULTRA COMPACT SA, MLT 526 TURBO COMPACT SA, MLT 526 MONO ULTRA COMPACT SA, MLT 526 24 SA, MLT 526 COMPACT SA, MLT 526 TURBO SA, MLT 526 20 SA, MLT 526 TURBO MONO ULTRA 20 SA, MLT 526 TURBO 24 SA, MLT 526 SA, MLT 526 TURBO MONO ULTRA SA, MLT 526 TURBO 20 SA
10	244823	Complete wheel		4		MLT 526 MONO ULTRA COMPACT SA, MLT 526 24 SA, MLT 526 COMPACT SA, MLT 526 TURBO SA, MLT 526 TURBO MONO ULTRA 24 SA, MLT 526 20 SA, MLT 526 TURBO MONO ULTRA 20 SA, MLT 526 TURBO 24 SA, MLT 526 TURBO MONO ULTRA COMPACT SA, MLT 526 TURBO COMPACT SA, MLT 526 TURBO MONO ULTRA SA, MLT 526 TURBO 20 SA
10	244823	Complete wheel		0		MLT 526 SA
11	196791	Tyre		0		MLT 526 SA
11	196791	Tyre		1		MLT 526 MONO ULTRA COMPACT SA, MLT 526 24 SA, MLT 526 COMPACT SA, MLT 526 TURBO SA, MLT 526 TURBO MONO ULTRA 24 SA, MLT 526 20 SA, MLT 526 TURBO MONO ULTRA 20 SA, MLT 526 TURBO 24 SA, MLT 526 TURBO MONO ULTRA COMPACT SA, MLT 526 TURBO COMPACT SA, MLT 526 TURBO MONO ULTRA SA, MLT 526 TURBO 20 SA
12	259258	Wheel, bare		0		MLT 526 SA
12	259258	Wheel, bare		1		MLT 526 MONO ULTRA COMPACT SA, MLT 526 24 SA, MLT 526 COMPACT SA, MLT 526 TURBO SA, MLT 526 TURBO MONO ULTRA 24 SA, MLT 526 20 SA, MLT 526 TURBO MONO ULTRA 20 SA, MLT 526 TURBO 24 SA, MLT 526 TURBO MONO ULTRA COMPACT SA, MLT 526 TURBO COMPACT SA, MLT 526 TURBO MONO ULTRA SA, MLT 526 TURBO 20 SA
13	60665	soupape		0		MLT 526 SA
13	60665	soupape		1		MLT 526 MONO ULTRA COMPACT SA, MLT 526 24 SA, MLT 526 COMPACT SA, MLT 526 TURBO SA, MLT 526 TURBO MONO ULTRA 24 SA, MLT 526 20 SA, MLT 526 TURBO MONO ULTRA 20 SA, MLT 526 TURBO 24 SA, MLT 526 TURBO MONO ULTRA COMPACT SA, MLT 526 TURBO COMPACT SA, MLT 526 TURBO MONO ULTRA SA, MLT 526 TURBO 20 SA

AX 1317

POUR ESSIEU ARRIERE
FUR HINTERACHSE
PARA EJE TRASERO
REAR FRONT AXLE
PER PONTE POSTERIORE

[ ] Type : **212 / 263**
[ ] Ref : **233 090**

CARTER ESSIEU ARRIERE
HINTERACHSE GEHAÜSE
CARTER EJE TRASERO
REAR AXLE CASING
CARTER ASSALE POSTERIORE

MLT 526 *Série A*
MLT 526 Turbo *Série A*
MLT 526 Turbo M.U *Série A*
MLT 526 COMPACT *Série A*
MLT 526 Turbo COMPACT *Série A*
MLT 526 M.U COMPACT *Série A*
MLT 526 Turbo M.U COMPACT *Série A*

JUSQU' A L' ESSIEU
BIS DER ACHSE
HASTA EL EJE
UP TO AXLE
FINO PONTE

● —⋈ N° : **B. ITA. 752408**
■ —⋈ N° : **B. ITA. 760834**

A PARTIR DE L' ESSIEU
AB DER ACHSE
A PARTIR DEL EJE
FROM AXLE
A PARTIR DEL PONTE

○ ⊢▷ N° : **B. ITA. 752409**
□ ⊢▷ N° : **B. ITA. 760835**

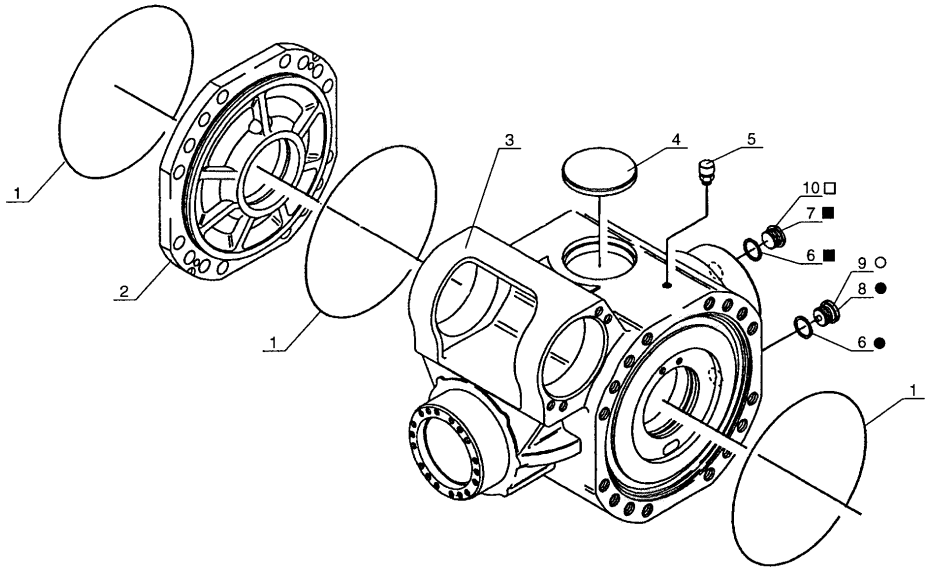

5
D8

P.A.O.xp

11 / 10 / 02

Позиция	№ детали	Название	Characteristics	К-во	Superseded PartNumber	Product Type
1	106533	joint		3		MLT 526 TURBO MONO ULTRA 24 SA, MLT 526 TURBO MONO ULTRA COMPACT SA, MLT 526 TURBO COMPACT SA, MLT 526 MONO ULTRA COMPACT SA, MLT 526 24 SA, MLT 526 COMPACT SA, MLT 526 TURBO SA, MLT 526 20 SA, MLT 526 TURBO MONO ULTRA 20 SA, MLT 526 TURBO 24 SA, MLT 526 SA, MLT 526 TURBO MONO ULTRA SA, MLT 526 TURBO 20 SA
2	894514	middle cover	-	1		MLT 526 TURBO MONO ULTRA 24 SA, MLT 526 TURBO MONO ULTRA COMPACT SA, MLT 526 TURBO COMPACT SA, MLT 526 MONO ULTRA COMPACT SA, MLT 526 24 SA, MLT 526 COMPACT SA, MLT 526 TURBO SA, MLT 526 20 SA, MLT 526 TURBO MONO ULTRA 20 SA, MLT 526 TURBO 24 SA, MLT 526 SA, MLT 526 TURBO MONO ULTRA SA, MLT 526 TURBO 20 SA
3	562469	Central casing		1		MLT 526 TURBO MONO ULTRA 24 SA, MLT 526 TURBO MONO ULTRA COMPACT SA, MLT 526 TURBO COMPACT SA, MLT 526 MONO ULTRA COMPACT SA, MLT 526 24 SA, MLT 526 COMPACT SA, MLT 526 TURBO SA, MLT 526 20 SA, MLT 526 TURBO MONO ULTRA 20 SA, MLT 526 TURBO 24 SA, MLT 526 SA, MLT 526 TURBO MONO ULTRA SA, MLT 526 TURBO 20 SA
4	602293	bouchon		1		MLT 526 TURBO MONO ULTRA 24 SA, MLT 526 TURBO MONO ULTRA COMPACT SA, MLT 526 TURBO COMPACT SA, MLT 526 MONO ULTRA COMPACT SA, MLT 526 24 SA, MLT 526 COMPACT SA, MLT 526 TURBO SA, MLT 526 20 SA, MLT 526 TURBO MONO ULTRA 20 SA, MLT 526 TURBO 24 SA, MLT 526 SA, MLT 526 TURBO MONO ULTRA SA, MLT 526 TURBO 20 SA
5	881383	event		1		MLT 526 TURBO MONO ULTRA 24 SA, MLT 526 TURBO MONO ULTRA COMPACT SA, MLT 526 TURBO COMPACT SA, MLT 526 MONO ULTRA COMPACT SA, MLT 526 24 SA, MLT 526 COMPACT SA, MLT 526 TURBO SA, MLT 526 20 SA, MLT 526 TURBO MONO ULTRA 20 SA, MLT 526 TURBO 24 SA, MLT 526 SA, MLT 526 TURBO MONO ULTRA SA, MLT 526 TURBO 20 SA
6	5374	Copper joint	-	2	106585, 479026	MLT 526 TURBO MONO ULTRA 24 SA, MLT 526 TURBO MONO ULTRA COMPACT SA, MLT 526 TURBO COMPACT SA, MLT 526 MONO ULTRA COMPACT SA, MLT 526 24 SA, MLT 526 COMPACT SA, MLT 526 TURBO SA, MLT 526 20 SA, MLT 526 TURBO MONO ULTRA 20 SA, MLT 526 TURBO 24 SA, MLT 526 SA, MLT 526 TURBO MONO ULTRA SA, MLT 526 TURBO 20 SA
7	106586	Plug		1		MLT 526 TURBO MONO ULTRA 24 SA, MLT 526 TURBO MONO ULTRA COMPACT SA, MLT 526 TURBO COMPACT SA, MLT 526 MONO ULTRA COMPACT SA, MLT 526 24 SA, MLT 526 COMPACT SA, MLT 526 TURBO SA, MLT 526 20 SA, MLT 526 TURBO MONO ULTRA 20 SA, MLT 526 TURBO 24 SA, MLT 526 SA, MLT 526 TURBO MONO ULTRA SA, MLT 526 TURBO 20 SA

Позиция	№ детали	Название	Characteristics	К-во	Superseded PartNumber	Product Type
8	702418	bouchon		1		MLT 526 TURBO MONO ULTRA 24 SA, MLT 526 TURBO MONO ULTRA COMPACT SA, MLT 526 TURBO COMPACT SA, MLT 526 MONO ULTRA COMPACT SA, MLT 526 24 SA, MLT 526 COMPACT SA, MLT 526 TURBO SA, MLT 526 20 SA, MLT 526 TURBO MONO ULTRA 20 SA, MLT 526 TURBO 24 SA, MLT 526 SA, MLT 526 TURBO MONO ULTRA SA, MLT 526 TURBO 20 SA
9	702418	bouchon		1		MLT 526 TURBO MONO ULTRA 24 SA, MLT 526 TURBO MONO ULTRA COMPACT SA, MLT 526 TURBO COMPACT SA, MLT 526 MONO ULTRA COMPACT SA, MLT 526 24 SA, MLT 526 COMPACT SA, MLT 526 TURBO SA, MLT 526 20 SA, MLT 526 TURBO MONO ULTRA 20 SA, MLT 526 TURBO 24 SA, MLT 526 SA, MLT 526 TURBO MONO ULTRA SA, MLT 526 TURBO 20 SA
10	603638	bouchon		1		MLT 526 TURBO MONO ULTRA 24 SA, MLT 526 TURBO MONO ULTRA COMPACT SA, MLT 526 TURBO COMPACT SA, MLT 526 MONO ULTRA COMPACT SA, MLT 526 24 SA, MLT 526 COMPACT SA, MLT 526 TURBO SA, MLT 526 20 SA, MLT 526 TURBO MONO ULTRA 20 SA, MLT 526 TURBO 24 SA, MLT 526 SA, MLT 526 TURBO MONO ULTRA SA, MLT 526 TURBO 20 SA

AX 1318

POUR ESSIEU ARRIERE
FUR HINTERACHSE
PARA EJE TRASERO
REAR FRONT AXLE
PER PONTE POSTERIORE

[ ] Type : **212 / 263**
[ ] Ref : **233 090**

DIFFERENTIEL ESSIEU ARRIERE
HINTERACHSEDIFFERENTIAL
DIFERENCIAL EJE TRASERO
REAR AXLE DIFFERENTIAL
DIFFERENZIALE ASSALE POSTERIORE

MLT 526 *Série A*
MLT 526 Turbo *Série A*
MLT 526 Turbo M.U *Série A*
MLT 526 COMPACT *Série A*
MLT 526 Turbo COMPACT *Série A*
MLT 526 M.U COMPACT *Série A*
MLT 526 Turbo M.U COMPACT *Série A*

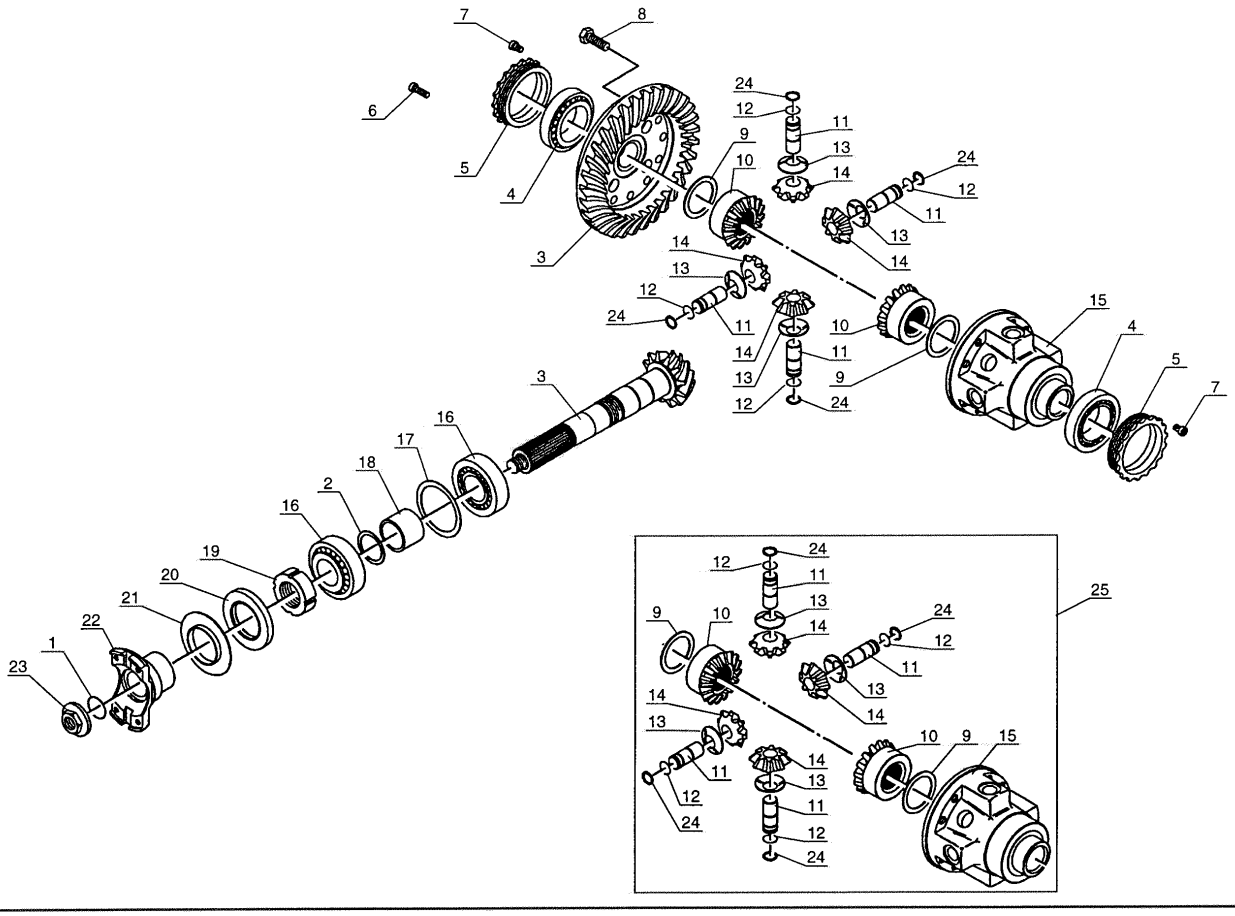

5
F8

P.A.O.xp

11 / 10 / 02

Позиция	№ детали	Название	Characteristics	К-во	Superseded PartNumber	Product Type
1	562472	bague		1		MLT 526 TURBO MONO ULTRA 24 SA, MLT 526 TURBO MONO ULTRA COMPACT SA, MLT 526 TURBO COMPACT SA, MLT 526 MONO ULTRA COMPACT SA, MLT 526 24 SA, MLT 526 COMPACT SA, MLT 526 TURBO SA, MLT 526 20 SA, MLT 526 TURBO MONO ULTRA 20 SA, MLT 526 TURBO 24 SA, MLT 526 SA, MLT 526 TURBO MONO ULTRA SA, MLT 526 TURBO 20 SA
2	550556	epaisseur	0,15mm	1		MLT 526 MONO ULTRA COMPACT SA, MLT 526 24 SA, MLT 526 COMPACT SA, MLT 526 TURBO SA, MLT 526 TURBO MONO ULTRA 24 SA, MLT 526 20 SA, MLT 526 TURBO MONO ULTRA 20 SA, MLT 526 TURBO 24 SA, MLT 526 TURBO MONO ULTRA COMPACT SA, MLT 526 TURBO COMPACT SA, MLT 526 TURBO MONO ULTRA SA, MLT 526 TURBO 20 SA
2	550556	epaisseur	0,15mm	0		MLT 526 SA
2	133569	Shim		1		MLT 526 MONO ULTRA COMPACT SA, MLT 526 24 SA, MLT 526 COMPACT SA, MLT 526 TURBO SA, MLT 526 TURBO MONO ULTRA 24 SA, MLT 526 20 SA, MLT 526 TURBO MONO ULTRA 20 SA, MLT 526 TURBO 24 SA, MLT 526 TURBO MONO ULTRA COMPACT SA, MLT 526 TURBO COMPACT SA, MLT 526 TURBO MONO ULTRA SA, MLT 526 TURBO 20 SA
2	550557	epaisseur	0,20mm	0		MLT 526 SA
2	551616	epaisseur	0,40mm	0		MLT 526 SA
2	552517	epaisseur	0,50mm	1		MLT 526 MONO ULTRA COMPACT SA, MLT 526 24 SA, MLT 526 COMPACT SA, MLT 526 TURBO SA, MLT 526 TURBO MONO ULTRA 24 SA, MLT 526 20 SA, MLT 526 TURBO MONO ULTRA 20 SA, MLT 526 TURBO 24 SA, MLT 526 TURBO MONO ULTRA COMPACT SA, MLT 526 TURBO COMPACT SA, MLT 526 TURBO MONO ULTRA SA, MLT 526 TURBO 20 SA
2	552517	epaisseur	0,50mm	0		MLT 526 SA
2	133569	Shim		0		MLT 526 SA
2	550557	epaisseur	0,20mm	1		MLT 526 MONO ULTRA COMPACT SA, MLT 526 24 SA, MLT 526 COMPACT SA, MLT 526 TURBO SA, MLT 526 TURBO MONO ULTRA 24 SA, MLT 526 20 SA, MLT 526 TURBO MONO ULTRA 20 SA, MLT 526 TURBO 24 SA, MLT 526 TURBO MONO ULTRA COMPACT SA, MLT 526 TURBO COMPACT SA, MLT 526 TURBO MONO ULTRA SA, MLT 526 TURBO 20 SA
2	551616	epaisseur	0,40mm	1		MLT 526 MONO ULTRA COMPACT SA, MLT 526 24 SA, MLT 526 COMPACT SA, MLT 526 TURBO SA, MLT 526 TURBO MONO ULTRA 24 SA, MLT 526 20 SA, MLT 526 TURBO MONO ULTRA 20 SA, MLT 526 TURBO 24 SA, MLT 526 TURBO MONO ULTRA COMPACT SA, MLT 526 TURBO COMPACT SA, MLT 526 TURBO MONO ULTRA SA, MLT 526 TURBO 20 SA
3	601558	Ring and pinion		1		MLT 526 TURBO MONO ULTRA 24 SA, MLT 526 TURBO MONO ULTRA COMPACT SA, MLT 526 TURBO COMPACT SA, MLT 526 MONO ULTRA COMPACT SA, MLT 526 24 SA, MLT 526 COMPACT SA, MLT 526 TURBO SA, MLT 526 20 SA, MLT 526 TURBO MONO ULTRA 20 SA, MLT 526 TURBO 24 SA, MLT 526 SA, MLT 526 TURBO MONO ULTRA SA, MLT 526 TURBO 20 SA

Позиция	№ детали	Название	Characteristics	К-во	Superseded PartNumber	Product Type
4	106550	coussinet		2		MLT 526 TURBO MONO ULTRA 24 SA, MLT 526 TURBO MONO ULTRA COMPACT SA, MLT 526 TURBO COMPACT SA, MLT 526 MONO ULTRA COMPACT SA, MLT 526 24 SA, MLT 526 COMPACT SA, MLT 526 TURBO SA, MLT 526 20 SA, MLT 526 TURBO MONO ULTRA 20 SA, MLT 526 TURBO 24 SA, MLT 526 SA, MLT 526 TURBO MONO ULTRA SA, MLT 526 TURBO 20 SA
5	562474	frette		2		MLT 526 TURBO MONO ULTRA 24 SA, MLT 526 TURBO MONO ULTRA COMPACT SA, MLT 526 TURBO COMPACT SA, MLT 526 MONO ULTRA COMPACT SA, MLT 526 24 SA, MLT 526 COMPACT SA, MLT 526 TURBO SA, MLT 526 20 SA, MLT 526 TURBO MONO ULTRA 20 SA, MLT 526 TURBO 24 SA, MLT 526 SA, MLT 526 TURBO MONO ULTRA SA, MLT 526 TURBO 20 SA
6	749001	vis		4		MLT 526 TURBO MONO ULTRA 24 SA, MLT 526 TURBO MONO ULTRA COMPACT SA, MLT 526 TURBO COMPACT SA, MLT 526 MONO ULTRA COMPACT SA, MLT 526 24 SA, MLT 526 COMPACT SA, MLT 526 TURBO SA, MLT 526 20 SA, MLT 526 TURBO MONO ULTRA 20 SA, MLT 526 TURBO 24 SA, MLT 526 SA, MLT 526 TURBO MONO ULTRA SA, MLT 526 TURBO 20 SA
7	748144	vis		2		MLT 526 TURBO MONO ULTRA 24 SA, MLT 526 TURBO MONO ULTRA COMPACT SA, MLT 526 TURBO COMPACT SA, MLT 526 MONO ULTRA COMPACT SA, MLT 526 24 SA, MLT 526 COMPACT SA, MLT 526 TURBO SA, MLT 526 20 SA, MLT 526 TURBO MONO ULTRA 20 SA, MLT 526 TURBO 24 SA, MLT 526 SA, MLT 526 TURBO MONO ULTRA SA, MLT 526 TURBO 20 SA
8	601243	vis	H EMB M12-125-35/35-10.9FR, M12	12		MLT 526 TURBO MONO ULTRA 24 SA, MLT 526 TURBO MONO ULTRA COMPACT SA, MLT 526 TURBO COMPACT SA, MLT 526 MONO ULTRA COMPACT SA, MLT 526 24 SA, MLT 526 COMPACT SA, MLT 526 TURBO SA, MLT 526 20 SA, MLT 526 TURBO MONO ULTRA 20 SA, MLT 526 TURBO 24 SA, MLT 526 SA, MLT 526 TURBO MONO ULTRA SA, MLT 526 TURBO 20 SA
9	562476	rondelle		2		MLT 526 TURBO MONO ULTRA 24 SA, MLT 526 TURBO MONO ULTRA COMPACT SA, MLT 526 TURBO COMPACT SA, MLT 526 MONO ULTRA COMPACT SA, MLT 526 24 SA, MLT 526 COMPACT SA, MLT 526 TURBO SA, MLT 526 20 SA, MLT 526 TURBO MONO ULTRA 20 SA, MLT 526 TURBO 24 SA, MLT 526 SA, MLT 526 TURBO MONO ULTRA SA, MLT 526 TURBO 20 SA
10	562477	Planetary		2		MLT 526 TURBO MONO ULTRA 24 SA, MLT 526 TURBO MONO ULTRA COMPACT SA, MLT 526 TURBO COMPACT SA, MLT 526 MONO ULTRA COMPACT SA, MLT 526 24 SA, MLT 526 COMPACT SA, MLT 526 TURBO SA, MLT 526 20 SA, MLT 526 TURBO MONO ULTRA 20 SA, MLT 526 TURBO 24 SA, MLT 526 SA, MLT 526 TURBO MONO ULTRA SA, MLT 526 TURBO 20 SA

Позиция	№ детали	Название	Characteristics	К-во	Superseded PartNumber	Product Type
11	562478	Pin		4		MLT 526 TURBO MONO ULTRA 24 SA, MLT 526 TURBO MONO ULTRA COMPACT SA, MLT 526 TURBO COMPACT SA, MLT 526 MONO ULTRA COMPACT SA, MLT 526 24 SA, MLT 526 COMPACT SA, MLT 526 TURBO SA, MLT 526 20 SA, MLT 526 TURBO MONO ULTRA 20 SA, MLT 526 TURBO 24 SA, MLT 526 SA, MLT 526 TURBO MONO ULTRA SA, MLT 526 TURBO 20 SA
12	562479	bague		4		MLT 526 TURBO MONO ULTRA 24 SA, MLT 526 TURBO MONO ULTRA COMPACT SA, MLT 526 TURBO COMPACT SA, MLT 526 MONO ULTRA COMPACT SA, MLT 526 24 SA, MLT 526 COMPACT SA, MLT 526 TURBO SA, MLT 526 20 SA, MLT 526 TURBO MONO ULTRA 20 SA, MLT 526 TURBO 24 SA, MLT 526 SA, MLT 526 TURBO MONO ULTRA SA, MLT 526 TURBO 20 SA
13	562480	rondelle		4		MLT 526 TURBO MONO ULTRA 24 SA, MLT 526 TURBO MONO ULTRA COMPACT SA, MLT 526 TURBO COMPACT SA, MLT 526 MONO ULTRA COMPACT SA, MLT 526 24 SA, MLT 526 COMPACT SA, MLT 526 TURBO SA, MLT 526 20 SA, MLT 526 TURBO MONO ULTRA 20 SA, MLT 526 TURBO 24 SA, MLT 526 SA, MLT 526 TURBO MONO ULTRA SA, MLT 526 TURBO 20 SA
14	704610	Planet wheel		4	562481	MLT 526 TURBO MONO ULTRA 24 SA, MLT 526 TURBO MONO ULTRA COMPACT SA, MLT 526 TURBO COMPACT SA, MLT 526 MONO ULTRA COMPACT SA, MLT 526 24 SA, MLT 526 COMPACT SA, MLT 526 TURBO SA, MLT 526 20 SA, MLT 526 TURBO MONO ULTRA 20 SA, MLT 526 TURBO 24 SA, MLT 526 SA, MLT 526 TURBO MONO ULTRA SA, MLT 526 TURBO 20 SA
15	562482	housing		1		MLT 526 TURBO MONO ULTRA 24 SA, MLT 526 TURBO MONO ULTRA COMPACT SA, MLT 526 TURBO COMPACT SA, MLT 526 MONO ULTRA COMPACT SA, MLT 526 24 SA, MLT 526 COMPACT SA, MLT 526 TURBO SA, MLT 526 20 SA, MLT 526 TURBO MONO ULTRA 20 SA, MLT 526 TURBO 24 SA, MLT 526 SA, MLT 526 TURBO MONO ULTRA SA, MLT 526 TURBO 20 SA
16	133069	coussinet		2	803110	MLT 526 TURBO MONO ULTRA 24 SA, MLT 526 TURBO MONO ULTRA COMPACT SA, MLT 526 TURBO COMPACT SA, MLT 526 MONO ULTRA COMPACT SA, MLT 526 24 SA, MLT 526 COMPACT SA, MLT 526 TURBO SA, MLT 526 20 SA, MLT 526 TURBO MONO ULTRA 20 SA, MLT 526 TURBO 24 SA, MLT 526 SA, MLT 526 TURBO MONO ULTRA SA, MLT 526 TURBO 20 SA
17	552516	epaisseur	0,10mm	1		MLT 526 MONO ULTRA COMPACT SA, MLT 526 24 SA, MLT 526 COMPACT SA, MLT 526 TURBO SA, MLT 526 TURBO MONO ULTRA 24 SA, MLT 526 20 SA, MLT 526 TURBO MONO ULTRA 20 SA, MLT 526 TURBO 24 SA, MLT 526 TURBO MONO ULTRA COMPACT SA, MLT 526 TURBO COMPACT SA, MLT 526 TURBO MONO ULTRA SA, MLT 526 TURBO 20 SA
17	474298	epaisseur	0,20mm	0		MLT 526 SA

Позиция	№ детали	Название	Characteristics	К-во	Superseded PartNumber	Product Type
17	474298	epaisseur	0,20mm	1		MLT 526 MONO ULTRA COMPACT SA, MLT 526 24 SA, MLT 526 COMPACT SA, MLT 526 TURBO SA, MLT 526 TURBO MONO ULTRA 24 SA, MLT 526 20 SA, MLT 526 TURBO MONO ULTRA 20 SA, MLT 526 TURBO 24 SA, MLT 526 TURBO MONO ULTRA COMPACT SA, MLT 526 TURBO COMPACT SA, MLT 526 TURBO MONO ULTRA SA, MLT 526 TURBO 20 SA
17	474300	epaisseur	0,30mm	0		MLT 526 SA
17	474300	epaisseur	0,30mm	1		MLT 526 MONO ULTRA COMPACT SA, MLT 526 24 SA, MLT 526 COMPACT SA, MLT 526 TURBO SA, MLT 526 TURBO MONO ULTRA 24 SA, MLT 526 20 SA, MLT 526 TURBO MONO ULTRA 20 SA, MLT 526 TURBO 24 SA, MLT 526 TURBO MONO ULTRA COMPACT SA, MLT 526 TURBO COMPACT SA, MLT 526 TURBO MONO ULTRA SA, MLT 526 TURBO 20 SA
17	551615	epaisseur	0,15mm	0		MLT 526 SA
17	552516	epaisseur	0,10mm	0		MLT 526 SA
17	551615	epaisseur	0,15mm	1		MLT 526 MONO ULTRA COMPACT SA, MLT 526 24 SA, MLT 526 COMPACT SA, MLT 526 TURBO SA, MLT 526 TURBO MONO ULTRA 24 SA, MLT 526 20 SA, MLT 526 TURBO MONO ULTRA 20 SA, MLT 526 TURBO 24 SA, MLT 526 TURBO MONO ULTRA COMPACT SA, MLT 526 TURBO COMPACT SA, MLT 526 TURBO MONO ULTRA SA, MLT 526 TURBO 20 SA
18	562483	entretoise		1		MLT 526 TURBO MONO ULTRA 24 SA, MLT 526 TURBO MONO ULTRA COMPACT SA, MLT 526 TURBO COMPACT SA, MLT 526 MONO ULTRA COMPACT SA, MLT 526 24 SA, MLT 526 COMPACT SA, MLT 526 TURBO SA, MLT 526 20 SA, MLT 526 TURBO MONO ULTRA 20 SA, MLT 526 TURBO 24 SA, MLT 526 SA, MLT 526 TURBO MONO ULTRA SA, MLT 526 TURBO 20 SA
19	477817	ring nut		1		MLT 526 TURBO MONO ULTRA 24 SA, MLT 526 TURBO MONO ULTRA COMPACT SA, MLT 526 TURBO COMPACT SA, MLT 526 MONO ULTRA COMPACT SA, MLT 526 24 SA, MLT 526 COMPACT SA, MLT 526 TURBO SA, MLT 526 20 SA, MLT 526 TURBO MONO ULTRA 20 SA, MLT 526 TURBO 24 SA, MLT 526 SA, MLT 526 TURBO MONO ULTRA SA, MLT 526 TURBO 20 SA
20	748145	pare huile		1		MLT 526 TURBO MONO ULTRA 24 SA, MLT 526 TURBO MONO ULTRA COMPACT SA, MLT 526 TURBO COMPACT SA, MLT 526 MONO ULTRA COMPACT SA, MLT 526 24 SA, MLT 526 COMPACT SA, MLT 526 TURBO SA, MLT 526 20 SA, MLT 526 TURBO MONO ULTRA 20 SA, MLT 526 TURBO 24 SA, MLT 526 SA, MLT 526 TURBO MONO ULTRA SA, MLT 526 TURBO 20 SA
21	107294	housing		1		MLT 526 TURBO MONO ULTRA 24 SA, MLT 526 TURBO MONO ULTRA COMPACT SA, MLT 526 TURBO COMPACT SA, MLT 526 MONO ULTRA COMPACT SA, MLT 526 24 SA, MLT 526 COMPACT SA, MLT 526 TURBO SA, MLT 526 20 SA, MLT 526 TURBO MONO ULTRA 20 SA, MLT 526 TURBO 24 SA, MLT 526 SA, MLT 526 TURBO MONO ULTRA SA, MLT 526 TURBO 20 SA

Позиция	№ детали	Название	Characteristics	К-во	Superseded PartNumber	Product Type
22	563904	flange		1		MLT 526 TURBO MONO ULTRA 24 SA, MLT 526 TURBO MONO ULTRA COMPACT SA, MLT 526 TURBO COMPACT SA, MLT 526 MONO ULTRA COMPACT SA, MLT 526 24 SA, MLT 526 COMPACT SA, MLT 526 TURBO SA, MLT 526 20 SA, MLT 526 TURBO MONO ULTRA 20 SA, MLT 526 TURBO 24 SA, MLT 526 SA, MLT 526 TURBO MONO ULTRA SA, MLT 526 TURBO 20 SA
23	562485	ecrou		1		MLT 526 TURBO MONO ULTRA 24 SA, MLT 526 TURBO MONO ULTRA COMPACT SA, MLT 526 TURBO COMPACT SA, MLT 526 MONO ULTRA COMPACT SA, MLT 526 24 SA, MLT 526 COMPACT SA, MLT 526 TURBO SA, MLT 526 20 SA, MLT 526 TURBO MONO ULTRA 20 SA, MLT 526 TURBO 24 SA, MLT 526 SA, MLT 526 TURBO MONO ULTRA SA, MLT 526 TURBO 20 SA
24	562486	bague		4		MLT 526 TURBO MONO ULTRA 24 SA, MLT 526 TURBO MONO ULTRA COMPACT SA, MLT 526 TURBO COMPACT SA, MLT 526 MONO ULTRA COMPACT SA, MLT 526 24 SA, MLT 526 COMPACT SA, MLT 526 TURBO SA, MLT 526 20 SA, MLT 526 TURBO MONO ULTRA 20 SA, MLT 526 TURBO 24 SA, MLT 526 SA, MLT 526 TURBO MONO ULTRA SA, MLT 526 TURBO 20 SA
25	600552	Complete differential		1		MLT 526 TURBO MONO ULTRA 24 SA, MLT 526 TURBO MONO ULTRA COMPACT SA, MLT 526 TURBO COMPACT SA, MLT 526 MONO ULTRA COMPACT SA, MLT 526 24 SA, MLT 526 COMPACT SA, MLT 526 TURBO SA, MLT 526 20 SA, MLT 526 TURBO MONO ULTRA 20 SA, MLT 526 TURBO 24 SA, MLT 526 SA, MLT 526 TURBO MONO ULTRA SA, MLT 526 TURBO 20 SA

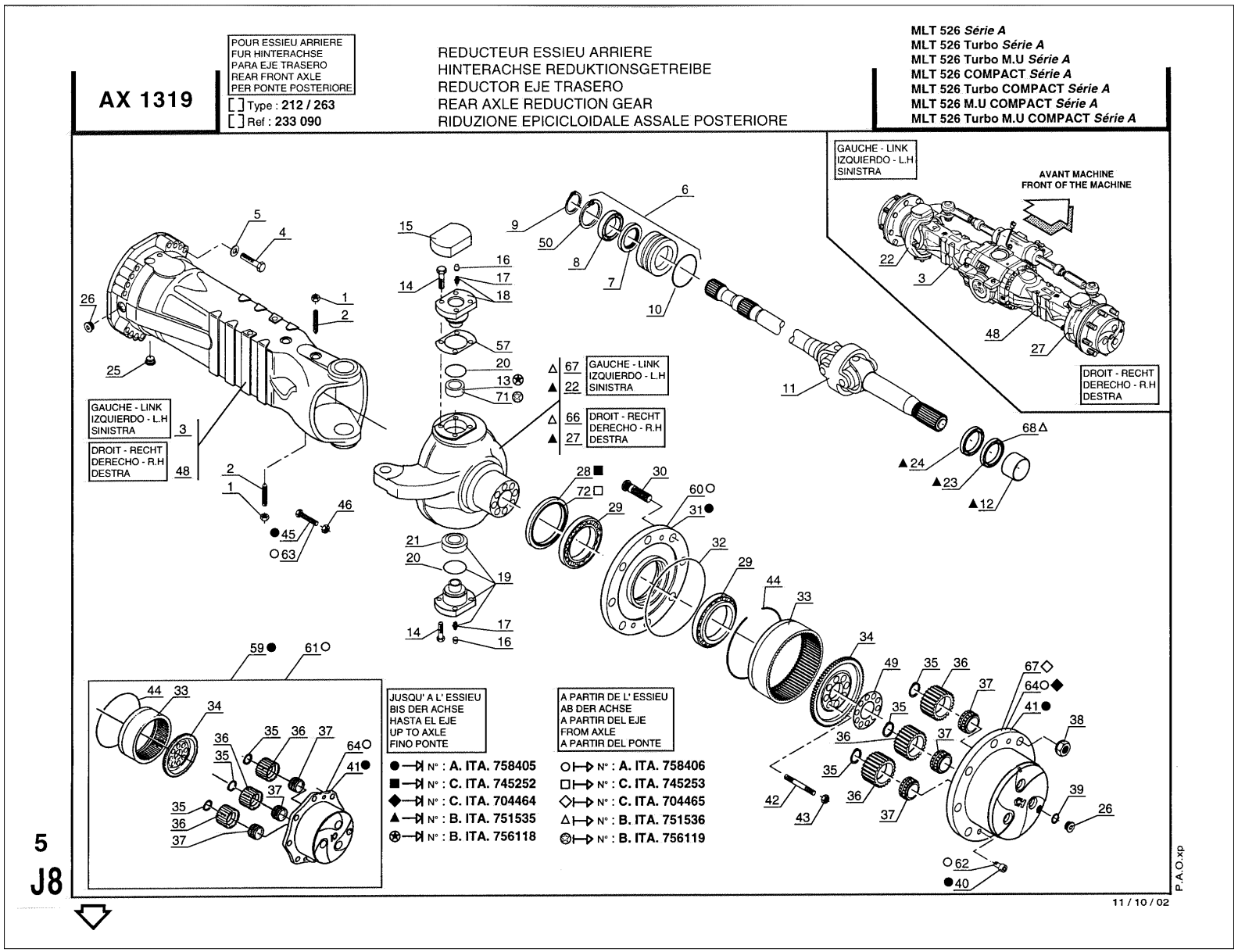
AX 1319
POUR ESSIEU ARRIERE
FUR HINTERACHSE
PARA EJE TRASERO
REAR FRONT AXLE
PER PONTE POSTERIORE
[ ] Type : 212 / 263
[ ] Ref : 233 090
REDUCTEUR ESSIEU ARRIERE
HINTERACHSE REDUKTIONSGETREIBE
REDUCTOR EJE TRASERO
REAR AXLE REDUCTION GEAR
RIDUZIONE EPICICLOIDALE ASSALE POSTERIORE
MLT 526 Série A
MLT 526 Turbo Série A
MLT 526 Turbo M.U Série A
MLT 526 COMPACT Série A
MLT 526 Turbo COMPACT Série A
MLT 526 M.U COMPACT Série A
MLT 526 Turbo M.U COMPACT Série A
GAUCHE - LINK
IZQUIERDO - L.H
SINISTRA
AVANT MACHINE
FRONT OF THE MACHINE
DROIT - RECHT
DERECHO - R.H
DESTRA
JUSQU' A L' ESSIEU
BIS DER ACHSE
HASTA EL EJE
UP TO AXLE
FINO PONTE
A PARTIR DE L' ESSIEU
AB DER ACHSE
A PARTIR DEL EJE
FROM AXLE
A PARTIR DEL PONTE
● N° : A. ITA. 758405
■ N° : C. ITA. 745252
◆ N° : C. ITA. 704464
▲ N° : B. ITA. 751535
⊛ N° : B. ITA. 756118
○ N° : A. ITA. 758406
□ N° : C. ITA. 745253
◇ N° : C. ITA. 704465
△ N° : B. ITA. 751536
⊛ N° : B. ITA. 756119
5
J8
11 / 10 / 02
P.A.O.xp

Позиция	№ детали	Название	Characteristics	К-во	Superseded PartNumber	Product Type
1	58548	Nut	M12	2		MLT 526 TURBO MONO ULTRA 24 SA, MLT 526 TURBO MONO ULTRA COMPACT SA, MLT 526 TURBO COMPACT SA, MLT 526 MONO ULTRA COMPACT SA, MLT 526 24 SA, MLT 526 COMPACT SA, MLT 526 TURBO SA, MLT 526 20 SA, MLT 526 TURBO MONO ULTRA 20 SA, MLT 526 TURBO 24 SA, MLT 526 SA, MLT 526 TURBO MONO ULTRA SA, MLT 526 TURBO 20 SA
2	562750	Needle valve		2		MLT 526 TURBO MONO ULTRA 24 SA, MLT 526 TURBO MONO ULTRA COMPACT SA, MLT 526 TURBO COMPACT SA, MLT 526 MONO ULTRA COMPACT SA, MLT 526 24 SA, MLT 526 COMPACT SA, MLT 526 TURBO SA, MLT 526 20 SA, MLT 526 TURBO MONO ULTRA 20 SA, MLT 526 TURBO 24 SA, MLT 526 SA, MLT 526 TURBO MONO ULTRA SA, MLT 526 TURBO 20 SA
3	601559	Lateral axle case		1		MLT 526 TURBO MONO ULTRA 24 SA, MLT 526 TURBO MONO ULTRA COMPACT SA, MLT 526 TURBO COMPACT SA, MLT 526 MONO ULTRA COMPACT SA, MLT 526 24 SA, MLT 526 COMPACT SA, MLT 526 TURBO SA, MLT 526 20 SA, MLT 526 TURBO MONO ULTRA 20 SA, MLT 526 TURBO 24 SA, MLT 526 SA, MLT 526 TURBO MONO ULTRA SA, MLT 526 TURBO 20 SA
4	168366	Screw	H M16-100-10.9-ZN8/C	32		MLT 526 TURBO MONO ULTRA 24 SA, MLT 526 TURBO MONO ULTRA COMPACT SA, MLT 526 TURBO COMPACT SA, MLT 526 MONO ULTRA COMPACT SA, MLT 526 24 SA, MLT 526 COMPACT SA, MLT 526 TURBO SA, MLT 526 20 SA, MLT 526 TURBO MONO ULTRA 20 SA, MLT 526 TURBO 24 SA, MLT 526 SA, MLT 526 TURBO MONO ULTRA SA, MLT 526 TURBO 20 SA
5	562490	rondelle		32		MLT 526 TURBO MONO ULTRA 24 SA, MLT 526 TURBO MONO ULTRA COMPACT SA, MLT 526 TURBO COMPACT SA, MLT 526 MONO ULTRA COMPACT SA, MLT 526 24 SA, MLT 526 COMPACT SA, MLT 526 TURBO SA, MLT 526 20 SA, MLT 526 TURBO MONO ULTRA 20 SA, MLT 526 TURBO 24 SA, MLT 526 SA, MLT 526 TURBO MONO ULTRA SA, MLT 526 TURBO 20 SA
6	563903	douille		2		MLT 526 TURBO MONO ULTRA 24 SA, MLT 526 TURBO MONO ULTRA COMPACT SA, MLT 526 TURBO COMPACT SA, MLT 526 MONO ULTRA COMPACT SA, MLT 526 24 SA, MLT 526 COMPACT SA, MLT 526 TURBO SA, MLT 526 20 SA, MLT 526 TURBO MONO ULTRA 20 SA, MLT 526 TURBO 24 SA, MLT 526 SA, MLT 526 TURBO MONO ULTRA SA, MLT 526 TURBO 20 SA
7	108100	pare huile		2		MLT 526 TURBO MONO ULTRA 24 SA, MLT 526 TURBO MONO ULTRA COMPACT SA, MLT 526 TURBO COMPACT SA, MLT 526 MONO ULTRA COMPACT SA, MLT 526 24 SA, MLT 526 COMPACT SA, MLT 526 TURBO SA, MLT 526 20 SA, MLT 526 TURBO MONO ULTRA 20 SA, MLT 526 TURBO 24 SA, MLT 526 SA, MLT 526 TURBO MONO ULTRA SA, MLT 526 TURBO 20 SA

Позиция	№ детали	Название	Characteristics	К-во	Superseded PartNumber	Product Type
8	125016	Bearing Ball 6210		2	H20161D, 105101, 971000621071, 455727, 449587, A3620540, A4109273A, 323311051071, 322953052071, H264ST	MLT 526 TURBO MONO ULTRA 24 SA, MLT 526 TURBO MONO ULTRA COMPACT SA, MLT 526 TURBO COMPACT SA, MLT 526 MONO ULTRA COMPACT SA, MLT 526 24 SA, MLT 526 COMPACT SA, MLT 526 TURBO SA, MLT 526 20 SA, MLT 526 TURBO MONO ULTRA 20 SA, MLT 526 TURBO 24 SA, MLT 526 SA, MLT 526 TURBO MONO ULTRA SA, MLT 526 TURBO 20 SA
9	9999	Circlip	-	2		MLT 526 TURBO MONO ULTRA 24 SA, MLT 526 TURBO MONO ULTRA COMPACT SA, MLT 526 TURBO COMPACT SA, MLT 526 MONO ULTRA COMPACT SA, MLT 526 24 SA, MLT 526 COMPACT SA, MLT 526 TURBO SA, MLT 526 20 SA, MLT 526 TURBO MONO ULTRA 20 SA, MLT 526 TURBO 24 SA, MLT 526 SA, MLT 526 TURBO MONO ULTRA SA, MLT 526 TURBO 20 SA
10	562752	joint		2		MLT 526 TURBO MONO ULTRA 24 SA, MLT 526 TURBO MONO ULTRA COMPACT SA, MLT 526 TURBO COMPACT SA, MLT 526 MONO ULTRA COMPACT SA, MLT 526 24 SA, MLT 526 COMPACT SA, MLT 526 TURBO SA, MLT 526 20 SA, MLT 526 TURBO MONO ULTRA 20 SA, MLT 526 TURBO 24 SA, MLT 526 SA, MLT 526 TURBO MONO ULTRA SA, MLT 526 TURBO 20 SA
11	786688	Cardan		2	601556	MLT 526 TURBO MONO ULTRA 24 SA, MLT 526 TURBO MONO ULTRA COMPACT SA, MLT 526 TURBO COMPACT SA, MLT 526 MONO ULTRA COMPACT SA, MLT 526 24 SA, MLT 526 COMPACT SA, MLT 526 TURBO SA, MLT 526 20 SA, MLT 526 TURBO MONO ULTRA 20 SA, MLT 526 TURBO 24 SA, MLT 526 SA, MLT 526 TURBO MONO ULTRA SA, MLT 526 TURBO 20 SA
12	477847	Ring		2		MLT 526 TURBO MONO ULTRA 24 SA, MLT 526 TURBO MONO ULTRA COMPACT SA, MLT 526 TURBO COMPACT SA, MLT 526 MONO ULTRA COMPACT SA, MLT 526 24 SA, MLT 526 COMPACT SA, MLT 526 TURBO SA, MLT 526 20 SA, MLT 526 TURBO MONO ULTRA 20 SA, MLT 526 TURBO 24 SA, MLT 526 SA, MLT 526 TURBO MONO ULTRA SA, MLT 526 TURBO 20 SA
13	744806	Ring		2		MLT 526 TURBO MONO ULTRA 24 SA, MLT 526 TURBO MONO ULTRA COMPACT SA, MLT 526 TURBO COMPACT SA, MLT 526 MONO ULTRA COMPACT SA, MLT 526 24 SA, MLT 526 COMPACT SA, MLT 526 TURBO SA, MLT 526 20 SA, MLT 526 TURBO MONO ULTRA 20 SA, MLT 526 TURBO 24 SA, MLT 526 SA, MLT 526 TURBO MONO ULTRA SA, MLT 526 TURBO 20 SA
14	778359	screw	HM12	16		MLT 526 TURBO MONO ULTRA 24 SA, MLT 526 TURBO MONO ULTRA COMPACT SA, MLT 526 TURBO COMPACT SA, MLT 526 MONO ULTRA COMPACT SA, MLT 526 24 SA, MLT 526 COMPACT SA, MLT 526 TURBO SA, MLT 526 20 SA, MLT 526 TURBO MONO ULTRA 20 SA, MLT 526 TURBO 24 SA, MLT 526 SA, MLT 526 TURBO MONO ULTRA SA, MLT 526 TURBO 20 SA

Позиция	№ детали	Название	Characteristics	К-во	Superseded PartNumber	Product Type
15	600559	Cover		2		MLT 526 TURBO MONO ULTRA 24 SA, MLT 526 TURBO MONO ULTRA COMPACT SA, MLT 526 TURBO COMPACT SA, MLT 526 MONO ULTRA COMPACT SA, MLT 526 24 SA, MLT 526 COMPACT SA, MLT 526 TURBO SA, MLT 526 20 SA, MLT 526 TURBO MONO ULTRA 20 SA, MLT 526 TURBO 24 SA, MLT 526 SA, MLT 526 TURBO MONO ULTRA SA, MLT 526 TURBO 20 SA
16	107796	bouchon		4		MLT 526 TURBO MONO ULTRA 24 SA, MLT 526 TURBO MONO ULTRA COMPACT SA, MLT 526 TURBO COMPACT SA, MLT 526 MONO ULTRA COMPACT SA, MLT 526 24 SA, MLT 526 COMPACT SA, MLT 526 TURBO SA, MLT 526 20 SA, MLT 526 TURBO MONO ULTRA 20 SA, MLT 526 TURBO 24 SA, MLT 526 SA, MLT 526 TURBO MONO ULTRA SA, MLT 526 TURBO 20 SA
17	51534	Straight greaser		4		MLT 526 TURBO MONO ULTRA 24 SA, MLT 526 TURBO MONO ULTRA COMPACT SA, MLT 526 TURBO COMPACT SA, MLT 526 MONO ULTRA COMPACT SA, MLT 526 24 SA, MLT 526 COMPACT SA, MLT 526 TURBO SA, MLT 526 20 SA, MLT 526 TURBO MONO ULTRA 20 SA, MLT 526 TURBO 24 SA, MLT 526 SA, MLT 526 TURBO MONO ULTRA SA, MLT 526 TURBO 20 SA
18	564903	Steering wheel swivel		2		MLT 526 TURBO MONO ULTRA 24 SA, MLT 526 TURBO MONO ULTRA COMPACT SA, MLT 526 TURBO COMPACT SA, MLT 526 MONO ULTRA COMPACT SA, MLT 526 24 SA, MLT 526 COMPACT SA, MLT 526 TURBO SA, MLT 526 20 SA, MLT 526 TURBO MONO ULTRA 20 SA, MLT 526 TURBO 24 SA, MLT 526 SA, MLT 526 TURBO MONO ULTRA SA, MLT 526 TURBO 20 SA
19	564898	Steering wheel swivel		2		MLT 526 TURBO MONO ULTRA 24 SA, MLT 526 TURBO MONO ULTRA COMPACT SA, MLT 526 TURBO COMPACT SA, MLT 526 MONO ULTRA COMPACT SA, MLT 526 24 SA, MLT 526 COMPACT SA, MLT 526 TURBO SA, MLT 526 20 SA, MLT 526 TURBO MONO ULTRA 20 SA, MLT 526 TURBO 24 SA, MLT 526 SA, MLT 526 TURBO MONO ULTRA SA, MLT 526 TURBO 20 SA
20	562499	Watertight seal		4		MLT 526 TURBO MONO ULTRA 24 SA, MLT 526 TURBO MONO ULTRA COMPACT SA, MLT 526 TURBO COMPACT SA, MLT 526 MONO ULTRA COMPACT SA, MLT 526 24 SA, MLT 526 COMPACT SA, MLT 526 TURBO SA, MLT 526 20 SA, MLT 526 TURBO MONO ULTRA 20 SA, MLT 526 TURBO 24 SA, MLT 526 SA, MLT 526 TURBO MONO ULTRA SA, MLT 526 TURBO 20 SA
21	562500	Ring		2		MLT 526 TURBO MONO ULTRA 24 SA, MLT 526 TURBO MONO ULTRA COMPACT SA, MLT 526 TURBO COMPACT SA, MLT 526 MONO ULTRA COMPACT SA, MLT 526 24 SA, MLT 526 COMPACT SA, MLT 526 TURBO SA, MLT 526 20 SA, MLT 526 TURBO MONO ULTRA 20 SA, MLT 526 TURBO 24 SA, MLT 526 SA, MLT 526 TURBO MONO ULTRA SA, MLT 526 TURBO 20 SA

Позиция	№ детали	Название	Characteristics	К-во	Superseded PartNumber	Product Type
22	603696	housing		1		MLT 526 TURBO MONO ULTRA 24 SA, MLT 526 TURBO MONO ULTRA COMPACT SA, MLT 526 TURBO COMPACT SA, MLT 526 MONO ULTRA COMPACT SA, MLT 526 24 SA, MLT 526 COMPACT SA, MLT 526 TURBO SA, MLT 526 20 SA, MLT 526 TURBO MONO ULTRA 20 SA, MLT 526 TURBO 24 SA, MLT 526 SA, MLT 526 TURBO MONO ULTRA SA, MLT 526 TURBO 20 SA
23	4485	SEAL		2	477846	MLT 526 TURBO MONO ULTRA 24 SA, MLT 526 TURBO MONO ULTRA COMPACT SA, MLT 526 TURBO COMPACT SA, MLT 526 MONO ULTRA COMPACT SA, MLT 526 24 SA, MLT 526 COMPACT SA, MLT 526 TURBO SA, MLT 526 20 SA, MLT 526 TURBO MONO ULTRA 20 SA, MLT 526 TURBO 24 SA, MLT 526 SA, MLT 526 TURBO MONO ULTRA SA, MLT 526 TURBO 20 SA
24	477845	Dust excluder		2		MLT 526 TURBO MONO ULTRA 24 SA, MLT 526 TURBO MONO ULTRA COMPACT SA, MLT 526 TURBO COMPACT SA, MLT 526 MONO ULTRA COMPACT SA, MLT 526 24 SA, MLT 526 COMPACT SA, MLT 526 TURBO SA, MLT 526 20 SA, MLT 526 TURBO MONO ULTRA 20 SA, MLT 526 TURBO 24 SA, MLT 526 SA, MLT 526 TURBO MONO ULTRA SA, MLT 526 TURBO 20 SA
25	702418	bouchon		2		MLT 526 TURBO MONO ULTRA 24 SA, MLT 526 TURBO MONO ULTRA COMPACT SA, MLT 526 TURBO COMPACT SA, MLT 526 MONO ULTRA COMPACT SA, MLT 526 24 SA, MLT 526 COMPACT SA, MLT 526 TURBO SA, MLT 526 20 SA, MLT 526 TURBO MONO ULTRA 20 SA, MLT 526 TURBO 24 SA, MLT 526 SA, MLT 526 TURBO MONO ULTRA SA, MLT 526 TURBO 20 SA
26	106586	Plug		4		MLT 526 TURBO MONO ULTRA 24 SA, MLT 526 TURBO MONO ULTRA COMPACT SA, MLT 526 TURBO COMPACT SA, MLT 526 MONO ULTRA COMPACT SA, MLT 526 24 SA, MLT 526 COMPACT SA, MLT 526 TURBO SA, MLT 526 20 SA, MLT 526 TURBO MONO ULTRA 20 SA, MLT 526 TURBO 24 SA, MLT 526 SA, MLT 526 TURBO MONO ULTRA SA, MLT 526 TURBO 20 SA
27	603819	housing		1		MLT 526 TURBO MONO ULTRA 24 SA, MLT 526 TURBO MONO ULTRA COMPACT SA, MLT 526 TURBO COMPACT SA, MLT 526 MONO ULTRA COMPACT SA, MLT 526 24 SA, MLT 526 COMPACT SA, MLT 526 TURBO SA, MLT 526 20 SA, MLT 526 TURBO MONO ULTRA 20 SA, MLT 526 TURBO 24 SA, MLT 526 SA, MLT 526 TURBO MONO ULTRA SA, MLT 526 TURBO 20 SA
28	604656	Watertight seal		2		MLT 526 TURBO MONO ULTRA 24 SA, MLT 526 TURBO MONO ULTRA COMPACT SA, MLT 526 TURBO COMPACT SA, MLT 526 MONO ULTRA COMPACT SA, MLT 526 24 SA, MLT 526 COMPACT SA, MLT 526 TURBO SA, MLT 526 20 SA, MLT 526 TURBO MONO ULTRA 20 SA, MLT 526 TURBO 24 SA, MLT 526 SA, MLT 526 TURBO MONO ULTRA SA, MLT 526 TURBO 20 SA

Позиция	№ детали	Название	Characteristics	К-во	Superseded PartNumber	Product Type
29	562504	Bearing		4		MLT 526 TURBO MONO ULTRA 24 SA, MLT 526 TURBO MONO ULTRA COMPACT SA, MLT 526 TURBO COMPACT SA, MLT 526 MONO ULTRA COMPACT SA, MLT 526 24 SA, MLT 526 COMPACT SA, MLT 526 TURBO SA, MLT 526 20 SA, MLT 526 TURBO MONO ULTRA 20 SA, MLT 526 TURBO 24 SA, MLT 526 SA, MLT 526 TURBO MONO ULTRA SA, MLT 526 TURBO 20 SA
30	474283	Wheel stud		16		MLT 526 TURBO MONO ULTRA 24 SA, MLT 526 TURBO MONO ULTRA COMPACT SA, MLT 526 TURBO COMPACT SA, MLT 526 MONO ULTRA COMPACT SA, MLT 526 24 SA, MLT 526 COMPACT SA, MLT 526 TURBO SA, MLT 526 20 SA, MLT 526 TURBO MONO ULTRA 20 SA, MLT 526 TURBO 24 SA, MLT 526 SA, MLT 526 TURBO MONO ULTRA SA, MLT 526 TURBO 20 SA
31	601246	Wheel hub		2		MLT 526 TURBO MONO ULTRA 24 SA, MLT 526 TURBO MONO ULTRA COMPACT SA, MLT 526 TURBO COMPACT SA, MLT 526 MONO ULTRA COMPACT SA, MLT 526 24 SA, MLT 526 COMPACT SA, MLT 526 TURBO SA, MLT 526 20 SA, MLT 526 TURBO MONO ULTRA 20 SA, MLT 526 TURBO 24 SA, MLT 526 SA, MLT 526 TURBO MONO ULTRA SA, MLT 526 TURBO 20 SA
32	106533	joint		2		MLT 526 TURBO MONO ULTRA 24 SA, MLT 526 TURBO MONO ULTRA COMPACT SA, MLT 526 TURBO COMPACT SA, MLT 526 MONO ULTRA COMPACT SA, MLT 526 24 SA, MLT 526 COMPACT SA, MLT 526 TURBO SA, MLT 526 20 SA, MLT 526 TURBO MONO ULTRA 20 SA, MLT 526 TURBO 24 SA, MLT 526 SA, MLT 526 TURBO MONO ULTRA SA, MLT 526 TURBO 20 SA
33	564133	crown wheel	70	2		MLT 526 TURBO MONO ULTRA 24 SA, MLT 526 TURBO MONO ULTRA COMPACT SA, MLT 526 TURBO COMPACT SA, MLT 526 MONO ULTRA COMPACT SA, MLT 526 24 SA, MLT 526 COMPACT SA, MLT 526 TURBO SA, MLT 526 20 SA, MLT 526 TURBO MONO ULTRA 20 SA, MLT 526 TURBO 24 SA, MLT 526 SA, MLT 526 TURBO MONO ULTRA SA, MLT 526 TURBO 20 SA
34	565998	Support		2		MLT 526 TURBO MONO ULTRA 24 SA, MLT 526 TURBO MONO ULTRA COMPACT SA, MLT 526 TURBO COMPACT SA, MLT 526 MONO ULTRA COMPACT SA, MLT 526 24 SA, MLT 526 COMPACT SA, MLT 526 TURBO SA, MLT 526 20 SA, MLT 526 TURBO MONO ULTRA 20 SA, MLT 526 TURBO 24 SA, MLT 526 SA, MLT 526 TURBO MONO ULTRA SA, MLT 526 TURBO 20 SA
35	562508	ring		6		MLT 526 TURBO MONO ULTRA 24 SA, MLT 526 TURBO MONO ULTRA COMPACT SA, MLT 526 TURBO COMPACT SA, MLT 526 MONO ULTRA COMPACT SA, MLT 526 24 SA, MLT 526 COMPACT SA, MLT 526 TURBO SA, MLT 526 20 SA, MLT 526 TURBO MONO ULTRA 20 SA, MLT 526 TURBO 24 SA, MLT 526 SA, MLT 526 TURBO MONO ULTRA SA, MLT 526 TURBO 20 SA

Позиция	№ детали	Название	Characteristics	К-во	Superseded PartNumber	Product Type
36	562509	Planet gear (teeth)		6		MLT 526 TURBO MONO ULTRA 24 SA, MLT 526 TURBO MONO ULTRA COMPACT SA, MLT 526 TURBO COMPACT SA, MLT 526 MONO ULTRA COMPACT SA, MLT 526 24 SA, MLT 526 COMPACT SA, MLT 526 TURBO SA, MLT 526 20 SA, MLT 526 TURBO MONO ULTRA 20 SA, MLT 526 TURBO 24 SA, MLT 526 SA, MLT 526 TURBO MONO ULTRA SA, MLT 526 TURBO 20 SA
37	562510	Bearing		6		MLT 526 TURBO MONO ULTRA 24 SA, MLT 526 TURBO MONO ULTRA COMPACT SA, MLT 526 TURBO COMPACT SA, MLT 526 MONO ULTRA COMPACT SA, MLT 526 24 SA, MLT 526 COMPACT SA, MLT 526 TURBO SA, MLT 526 20 SA, MLT 526 TURBO MONO ULTRA 20 SA, MLT 526 TURBO 24 SA, MLT 526 SA, MLT 526 TURBO MONO ULTRA SA, MLT 526 TURBO 20 SA
38	781678	nut		16		MLT 526 TURBO MONO ULTRA 24 SA, MLT 526 TURBO MONO ULTRA COMPACT SA, MLT 526 TURBO COMPACT SA, MLT 526 MONO ULTRA COMPACT SA, MLT 526 24 SA, MLT 526 COMPACT SA, MLT 526 TURBO SA, MLT 526 20 SA, MLT 526 TURBO MONO ULTRA 20 SA, MLT 526 TURBO 24 SA, MLT 526 SA, MLT 526 TURBO MONO ULTRA SA, MLT 526 TURBO 20 SA
39	5374	Copper joint	-	6	106585, 479026	MLT 526 TURBO MONO ULTRA 24 SA, MLT 526 TURBO MONO ULTRA COMPACT SA, MLT 526 TURBO COMPACT SA, MLT 526 MONO ULTRA COMPACT SA, MLT 526 24 SA, MLT 526 COMPACT SA, MLT 526 TURBO SA, MLT 526 20 SA, MLT 526 TURBO MONO ULTRA 20 SA, MLT 526 TURBO 24 SA, MLT 526 SA, MLT 526 TURBO MONO ULTRA SA, MLT 526 TURBO 20 SA
40	133197	Screw		4		MLT 526 TURBO MONO ULTRA 24 SA, MLT 526 TURBO MONO ULTRA COMPACT SA, MLT 526 TURBO COMPACT SA, MLT 526 MONO ULTRA COMPACT SA, MLT 526 24 SA, MLT 526 COMPACT SA, MLT 526 TURBO SA, MLT 526 20 SA, MLT 526 TURBO MONO ULTRA 20 SA, MLT 526 TURBO 24 SA, MLT 526 SA, MLT 526 TURBO MONO ULTRA SA, MLT 526 TURBO 20 SA
41	603723	Support		2		MLT 526 TURBO MONO ULTRA 24 SA, MLT 526 TURBO MONO ULTRA COMPACT SA, MLT 526 TURBO COMPACT SA, MLT 526 MONO ULTRA COMPACT SA, MLT 526 24 SA, MLT 526 COMPACT SA, MLT 526 TURBO SA, MLT 526 20 SA, MLT 526 TURBO MONO ULTRA 20 SA, MLT 526 TURBO 24 SA, MLT 526 SA, MLT 526 TURBO MONO ULTRA SA, MLT 526 TURBO 20 SA
42	749982	goujon		16		MLT 526 TURBO MONO ULTRA 24 SA, MLT 526 TURBO MONO ULTRA COMPACT SA, MLT 526 TURBO COMPACT SA, MLT 526 MONO ULTRA COMPACT SA, MLT 526 24 SA, MLT 526 COMPACT SA, MLT 526 TURBO SA, MLT 526 20 SA, MLT 526 TURBO MONO ULTRA 20 SA, MLT 526 TURBO 24 SA, MLT 526 SA, MLT 526 TURBO MONO ULTRA SA, MLT 526 TURBO 20 SA

Позиция	№ детали	Название	Characteristics	К-во	Superseded PartNumber	Product Type
43	750337	Nut		16		MLT 526 TURBO MONO ULTRA 24 SA, MLT 526 TURBO MONO ULTRA COMPACT SA, MLT 526 TURBO COMPACT SA, MLT 526 MONO ULTRA COMPACT SA, MLT 526 24 SA, MLT 526 COMPACT SA, MLT 526 TURBO SA, MLT 526 20 SA, MLT 526 TURBO MONO ULTRA 20 SA, MLT 526 TURBO 24 SA, MLT 526 SA, MLT 526 TURBO MONO ULTRA SA, MLT 526 TURBO 20 SA
44	562514	ring		2		MLT 526 TURBO MONO ULTRA 24 SA, MLT 526 TURBO MONO ULTRA COMPACT SA, MLT 526 TURBO COMPACT SA, MLT 526 MONO ULTRA COMPACT SA, MLT 526 24 SA, MLT 526 COMPACT SA, MLT 526 TURBO SA, MLT 526 20 SA, MLT 526 TURBO MONO ULTRA 20 SA, MLT 526 TURBO 24 SA, MLT 526 SA, MLT 526 TURBO MONO ULTRA SA, MLT 526 TURBO 20 SA
45	602219	Screw		4		MLT 526 TURBO MONO ULTRA 24 SA, MLT 526 TURBO MONO ULTRA COMPACT SA, MLT 526 TURBO COMPACT SA, MLT 526 MONO ULTRA COMPACT SA, MLT 526 24 SA, MLT 526 COMPACT SA, MLT 526 TURBO SA, MLT 526 20 SA, MLT 526 TURBO MONO ULTRA 20 SA, MLT 526 TURBO 24 SA, MLT 526 SA, MLT 526 TURBO MONO ULTRA SA, MLT 526 TURBO 20 SA
46	18422	Nut	M16, HM,M16 ZN	4		MLT 526 TURBO MONO ULTRA 24 SA, MLT 526 TURBO MONO ULTRA COMPACT SA, MLT 526 TURBO COMPACT SA, MLT 526 MONO ULTRA COMPACT SA, MLT 526 24 SA, MLT 526 COMPACT SA, MLT 526 TURBO SA, MLT 526 20 SA, MLT 526 TURBO MONO ULTRA 20 SA, MLT 526 TURBO 24 SA, MLT 526 SA, MLT 526 TURBO MONO ULTRA SA, MLT 526 TURBO 20 SA
48	601560	Axle body		1		MLT 526 TURBO MONO ULTRA 24 SA, MLT 526 TURBO MONO ULTRA COMPACT SA, MLT 526 TURBO COMPACT SA, MLT 526 MONO ULTRA COMPACT SA, MLT 526 24 SA, MLT 526 COMPACT SA, MLT 526 TURBO SA, MLT 526 20 SA, MLT 526 TURBO MONO ULTRA 20 SA, MLT 526 TURBO 24 SA, MLT 526 SA, MLT 526 TURBO MONO ULTRA SA, MLT 526 TURBO 20 SA
49	787432	Metal safety plate		2	562515	MLT 526 TURBO MONO ULTRA 24 SA, MLT 526 TURBO MONO ULTRA COMPACT SA, MLT 526 TURBO COMPACT SA, MLT 526 MONO ULTRA COMPACT SA, MLT 526 24 SA, MLT 526 COMPACT SA, MLT 526 TURBO SA, MLT 526 20 SA, MLT 526 TURBO MONO ULTRA 20 SA, MLT 526 TURBO 24 SA, MLT 526 SA, MLT 526 TURBO MONO ULTRA SA, MLT 526 TURBO 20 SA
50	1460	ring		2	133044	MLT 526 TURBO MONO ULTRA 24 SA, MLT 526 TURBO MONO ULTRA COMPACT SA, MLT 526 TURBO COMPACT SA, MLT 526 MONO ULTRA COMPACT SA, MLT 526 24 SA, MLT 526 COMPACT SA, MLT 526 TURBO SA, MLT 526 20 SA, MLT 526 TURBO MONO ULTRA 20 SA, MLT 526 TURBO 24 SA, MLT 526 SA, MLT 526 TURBO MONO ULTRA SA, MLT 526 TURBO 20 SA

Позиция	№ детали	Название	Characteristics	К-во	Superseded PartNumber	Product Type
57	564679	thickness	0,15mm	1		MLT 526 MONO ULTRA COMPACT SA, MLT 526 24 SA, MLT 526 COMPACT SA, MLT 526 TURBO SA, MLT 526 TURBO MONO ULTRA 24 SA, MLT 526 20 SA, MLT 526 TURBO MONO ULTRA 20 SA, MLT 526 TURBO 24 SA, MLT 526 TURBO MONO ULTRA COMPACT SA, MLT 526 TURBO COMPACT SA, MLT 526 TURBO MONO ULTRA SA, MLT 526 TURBO 20 SA
57	564680	thickness	0,20mm	1		MLT 526 MONO ULTRA COMPACT SA, MLT 526 24 SA, MLT 526 COMPACT SA, MLT 526 TURBO SA, MLT 526 TURBO MONO ULTRA 24 SA, MLT 526 20 SA, MLT 526 TURBO MONO ULTRA 20 SA, MLT 526 TURBO 24 SA, MLT 526 TURBO MONO ULTRA COMPACT SA, MLT 526 TURBO COMPACT SA, MLT 526 TURBO MONO ULTRA SA, MLT 526 TURBO 20 SA
57	564680	thickness	0,20mm	0		MLT 526 SA
57	564679	thickness	0,15mm	0		MLT 526 SA
57	564681	thickness	0,50mm	0		MLT 526 SA
57	564681	thickness	0,50mm	1		MLT 526 MONO ULTRA COMPACT SA, MLT 526 24 SA, MLT 526 COMPACT SA, MLT 526 TURBO SA, MLT 526 TURBO MONO ULTRA 24 SA, MLT 526 20 SA, MLT 526 TURBO MONO ULTRA 20 SA, MLT 526 TURBO 24 SA, MLT 526 TURBO MONO ULTRA COMPACT SA, MLT 526 TURBO COMPACT SA, MLT 526 TURBO MONO ULTRA SA, MLT 526 TURBO 20 SA
59	603723	Support		1		MLT 526 TURBO MONO ULTRA 24 SA, MLT 526 TURBO MONO ULTRA COMPACT SA, MLT 526 TURBO COMPACT SA, MLT 526 MONO ULTRA COMPACT SA, MLT 526 24 SA, MLT 526 COMPACT SA, MLT 526 TURBO SA, MLT 526 20 SA, MLT 526 TURBO MONO ULTRA 20 SA, MLT 526 TURBO 24 SA, MLT 526 SA, MLT 526 TURBO MONO ULTRA SA, MLT 526 TURBO 20 SA
60	601246	Wheel hub		2		MLT 526 TURBO MONO ULTRA 24 SA, MLT 526 TURBO MONO ULTRA COMPACT SA, MLT 526 TURBO COMPACT SA, MLT 526 MONO ULTRA COMPACT SA, MLT 526 24 SA, MLT 526 COMPACT SA, MLT 526 TURBO SA, MLT 526 20 SA, MLT 526 TURBO MONO ULTRA 20 SA, MLT 526 TURBO 24 SA, MLT 526 SA, MLT 526 TURBO MONO ULTRA SA, MLT 526 TURBO 20 SA
61	603723	Support		2		MLT 526 TURBO MONO ULTRA 24 SA, MLT 526 TURBO MONO ULTRA COMPACT SA, MLT 526 TURBO COMPACT SA, MLT 526 MONO ULTRA COMPACT SA, MLT 526 24 SA, MLT 526 COMPACT SA, MLT 526 TURBO SA, MLT 526 20 SA, MLT 526 TURBO MONO ULTRA 20 SA, MLT 526 TURBO 24 SA, MLT 526 SA, MLT 526 TURBO MONO ULTRA SA, MLT 526 TURBO 20 SA
62	44503	Screw		4	569217, 600670, A4181477A	MLT 526 TURBO MONO ULTRA 24 SA, MLT 526 TURBO MONO ULTRA COMPACT SA, MLT 526 TURBO COMPACT SA, MLT 526 MONO ULTRA COMPACT SA, MLT 526 24 SA, MLT 526 COMPACT SA, MLT 526 TURBO SA, MLT 526 20 SA, MLT 526 TURBO MONO ULTRA 20 SA, MLT 526 TURBO 24 SA, MLT 526 SA, MLT 526 TURBO MONO ULTRA SA, MLT 526 TURBO 20 SA

Позиция	№ детали	Название	Characteristics	К-во	Superseded PartNumber	Product Type
63	602219	Screw		4		MLT 526 TURBO MONO ULTRA 24 SA, MLT 526 TURBO MONO ULTRA COMPACT SA, MLT 526 TURBO COMPACT SA, MLT 526 MONO ULTRA COMPACT SA, MLT 526 24 SA, MLT 526 COMPACT SA, MLT 526 TURBO SA, MLT 526 20 SA, MLT 526 TURBO MONO ULTRA 20 SA, MLT 526 TURBO 24 SA, MLT 526 SA, MLT 526 TURBO MONO ULTRA SA, MLT 526 TURBO 20 SA
64	604252	Support		1		MLT 526 TURBO MONO ULTRA 24 SA, MLT 526 TURBO MONO ULTRA COMPACT SA, MLT 526 TURBO COMPACT SA, MLT 526 MONO ULTRA COMPACT SA, MLT 526 24 SA, MLT 526 COMPACT SA, MLT 526 TURBO SA, MLT 526 20 SA, MLT 526 TURBO MONO ULTRA 20 SA, MLT 526 TURBO 24 SA, MLT 526 SA, MLT 526 TURBO MONO ULTRA SA, MLT 526 TURBO 20 SA
65	603696	housing		1		MLT 526 TURBO MONO ULTRA 24 SA, MLT 526 TURBO MONO ULTRA COMPACT SA, MLT 526 TURBO COMPACT SA, MLT 526 MONO ULTRA COMPACT SA, MLT 526 24 SA, MLT 526 COMPACT SA, MLT 526 TURBO SA, MLT 526 20 SA, MLT 526 TURBO MONO ULTRA 20 SA, MLT 526 TURBO 24 SA, MLT 526 SA, MLT 526 TURBO MONO ULTRA SA, MLT 526 TURBO 20 SA
66	603819	housing		1		MLT 526 TURBO MONO ULTRA 24 SA, MLT 526 TURBO MONO ULTRA COMPACT SA, MLT 526 TURBO COMPACT SA, MLT 526 MONO ULTRA COMPACT SA, MLT 526 24 SA, MLT 526 COMPACT SA, MLT 526 TURBO SA, MLT 526 20 SA, MLT 526 TURBO MONO ULTRA 20 SA, MLT 526 TURBO 24 SA, MLT 526 SA, MLT 526 TURBO MONO ULTRA SA, MLT 526 TURBO 20 SA
67	604252	Support		1		MLT 526 TURBO MONO ULTRA 24 SA, MLT 526 TURBO MONO ULTRA COMPACT SA, MLT 526 TURBO COMPACT SA, MLT 526 MONO ULTRA COMPACT SA, MLT 526 24 SA, MLT 526 COMPACT SA, MLT 526 TURBO SA, MLT 526 20 SA, MLT 526 TURBO MONO ULTRA 20 SA, MLT 526 TURBO 24 SA, MLT 526 SA, MLT 526 TURBO MONO ULTRA SA, MLT 526 TURBO 20 SA
68	603653	Watertight seal		1		MLT 526 TURBO MONO ULTRA 24 SA, MLT 526 TURBO MONO ULTRA COMPACT SA, MLT 526 TURBO COMPACT SA, MLT 526 MONO ULTRA COMPACT SA, MLT 526 24 SA, MLT 526 COMPACT SA, MLT 526 TURBO SA, MLT 526 20 SA, MLT 526 TURBO MONO ULTRA 20 SA, MLT 526 TURBO 24 SA, MLT 526 SA, MLT 526 TURBO MONO ULTRA SA, MLT 526 TURBO 20 SA
71	744806	Ring		2		MLT 526 TURBO MONO ULTRA 24 SA, MLT 526 TURBO MONO ULTRA COMPACT SA, MLT 526 TURBO COMPACT SA, MLT 526 MONO ULTRA COMPACT SA, MLT 526 24 SA, MLT 526 COMPACT SA, MLT 526 TURBO SA, MLT 526 20 SA, MLT 526 TURBO MONO ULTRA 20 SA, MLT 526 TURBO 24 SA, MLT 526 SA, MLT 526 TURBO MONO ULTRA SA, MLT 526 TURBO 20 SA

Позиция	№ детали	Название	Characteristics	К-во	Superseded PartNumber	Product Type
72	604656	Watertight seal		2		MLT 526 TURBO MONO ULTRA 24 SA, MLT 526 TURBO MONO ULTRA COMPACT SA, MLT 526 TURBO COMPACT SA, MLT 526 MONO ULTRA COMPACT SA, MLT 526 24 SA, MLT 526 COMPACT SA, MLT 526 TURBO SA, MLT 526 20 SA, MLT 526 TURBO MONO ULTRA 20 SA, MLT 526 TURBO 24 SA, MLT 526 SA, MLT 526 TURBO MONO ULTRA SA, MLT 526 TURBO 20 SA

_REAR

AX 1320

POUR ESSIEU ARRIERE
FUR HINTERACHSE
PARA EJE TRASERO
REAR FRONT AXLE
PER ASSALE POSTERIORE

Type : **212 / 263**
Ref : **233 090**

FREIN A DISQUE A BAIN D' HUILE - ESSIEU ARRIERE
ÖLBADSCHEIBENBREMSE - HINTERACHSE
FRENO DE DISCO A BANO DE ACEITE - EJE TRASERO
OIL BATH DISC BRAKE - REAR AXLE
FRENO A DISCO IN BAGNO D' OLIO ASSALE POSTERIORE

MLT 526 Série A
MLT 526 Turbo Série A
MLT 526 Turbo M.U. Série A
MLT 526 COMPACT Série A
MLT 526 Turbo COMPACT Série A
MLT 526 M.U. COMPACT Série A
MLT 526 Turbo M.U. COMPACT Série A

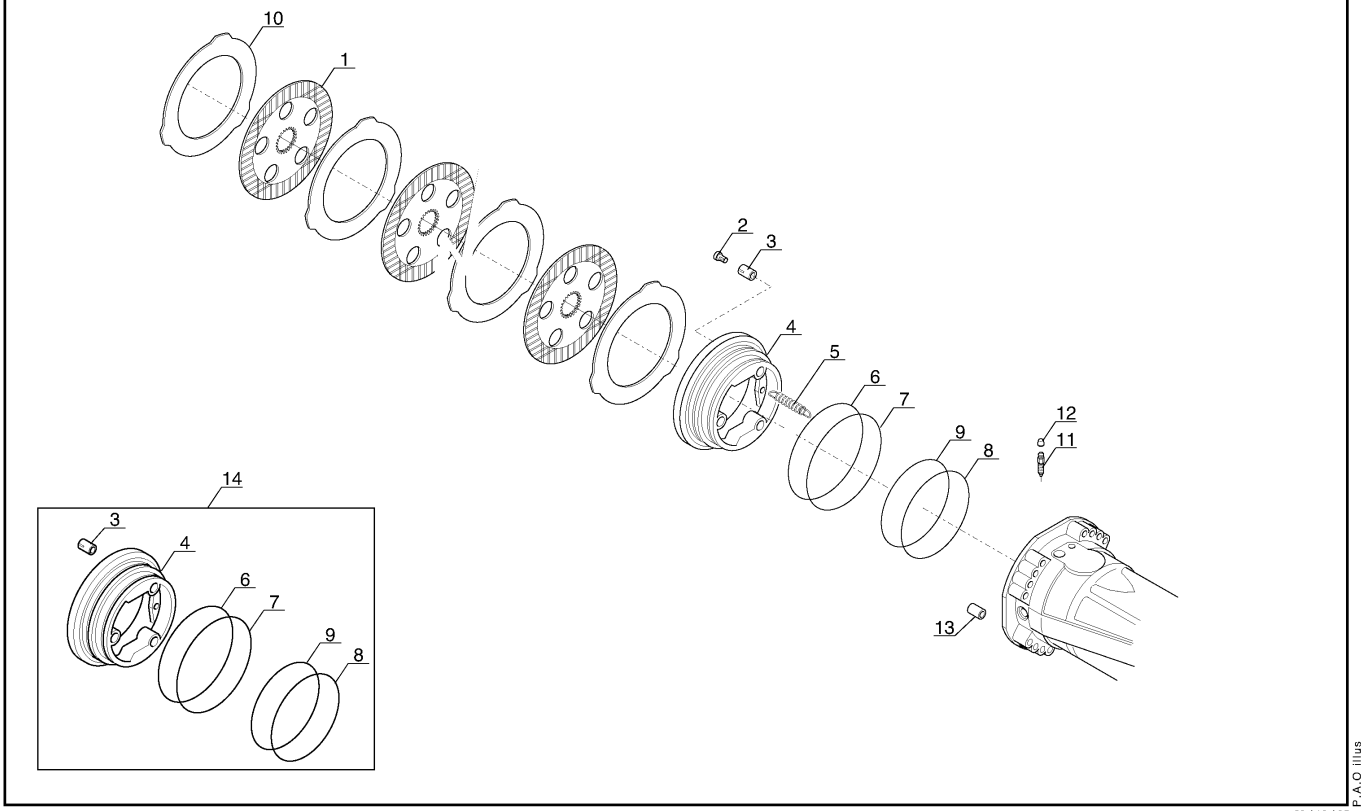

P.A.O illus

20 / 10 / 05

Позиция	№ детали	Название	Characteristics	К-во	Superseded PartNumber	Product Type
1	786594	disc		8		MLT 526 TURBO MONO ULTRA 24 SA, MLT 526 TURBO MONO ULTRA COMPACT SA, MLT 526 TURBO COMPACT SA, MLT 526 MONO ULTRA COMPACT SA, MLT 526 24 SA, MLT 526 COMPACT SA, MLT 526 TURBO SA, MLT 526 20 SA, MLT 526 TURBO MONO ULTRA 20 SA, MLT 526 TURBO 24 SA, MLT 526 SA, MLT 526 TURBO MONO ULTRA SA, MLT 526 TURBO 20 SA
2	706901	screw		6		MLT 526 TURBO MONO ULTRA 24 SA, MLT 526 TURBO MONO ULTRA COMPACT SA, MLT 526 TURBO COMPACT SA, MLT 526 MONO ULTRA COMPACT SA, MLT 526 24 SA, MLT 526 COMPACT SA, MLT 526 TURBO SA, MLT 526 20 SA, MLT 526 TURBO MONO ULTRA 20 SA, MLT 526 TURBO 24 SA, MLT 526 SA, MLT 526 TURBO MONO ULTRA SA, MLT 526 TURBO 20 SA
3	602296	Spring		6		MLT 526 TURBO MONO ULTRA 24 SA, MLT 526 TURBO MONO ULTRA COMPACT SA, MLT 526 TURBO COMPACT SA, MLT 526 MONO ULTRA COMPACT SA, MLT 526 24 SA, MLT 526 COMPACT SA, MLT 526 TURBO SA, MLT 526 20 SA, MLT 526 TURBO MONO ULTRA 20 SA, MLT 526 TURBO 24 SA, MLT 526 SA, MLT 526 TURBO MONO ULTRA SA, MLT 526 TURBO 20 SA
4	941867	Piston kit		2		MLT 526 TURBO MONO ULTRA 24 SA, MLT 526 TURBO MONO ULTRA COMPACT SA, MLT 526 TURBO COMPACT SA, MLT 526 MONO ULTRA COMPACT SA, MLT 526 24 SA, MLT 526 COMPACT SA, MLT 526 TURBO SA, MLT 526 20 SA, MLT 526 TURBO MONO ULTRA 20 SA, MLT 526 TURBO 24 SA, MLT 526 SA, MLT 526 TURBO MONO ULTRA SA, MLT 526 TURBO 20 SA
5	562520	Spring		6		MLT 526 TURBO MONO ULTRA 24 SA, MLT 526 TURBO MONO ULTRA COMPACT SA, MLT 526 TURBO COMPACT SA, MLT 526 MONO ULTRA COMPACT SA, MLT 526 24 SA, MLT 526 COMPACT SA, MLT 526 TURBO SA, MLT 526 20 SA, MLT 526 TURBO MONO ULTRA 20 SA, MLT 526 TURBO 24 SA, MLT 526 SA, MLT 526 TURBO MONO ULTRA SA, MLT 526 TURBO 20 SA
6	895855	O ring		2		MLT 526 TURBO MONO ULTRA 24 SA, MLT 526 TURBO MONO ULTRA COMPACT SA, MLT 526 TURBO COMPACT SA, MLT 526 MONO ULTRA COMPACT SA, MLT 526 24 SA, MLT 526 COMPACT SA, MLT 526 TURBO SA, MLT 526 20 SA, MLT 526 TURBO MONO ULTRA 20 SA, MLT 526 TURBO 24 SA, MLT 526 SA, MLT 526 TURBO MONO ULTRA SA, MLT 526 TURBO 20 SA
7	895855	O ring		2		MLT 526 TURBO MONO ULTRA 24 SA, MLT 526 TURBO MONO ULTRA COMPACT SA, MLT 526 TURBO COMPACT SA, MLT 526 MONO ULTRA COMPACT SA, MLT 526 24 SA, MLT 526 COMPACT SA, MLT 526 TURBO SA, MLT 526 20 SA, MLT 526 TURBO MONO ULTRA 20 SA, MLT 526 TURBO 24 SA, MLT 526 SA, MLT 526 TURBO MONO ULTRA SA, MLT 526 TURBO 20 SA

Позиция	№ детали	Название	Characteristics	К-во	Superseded PartNumber	Product Type
8	895854	O ring		2		MLT 526 TURBO MONO ULTRA 24 SA, MLT 526 TURBO MONO ULTRA COMPACT SA, MLT 526 TURBO COMPACT SA, MLT 526 MONO ULTRA COMPACT SA, MLT 526 24 SA, MLT 526 COMPACT SA, MLT 526 TURBO SA, MLT 526 20 SA, MLT 526 TURBO MONO ULTRA 20 SA, MLT 526 TURBO 24 SA, MLT 526 SA, MLT 526 TURBO MONO ULTRA SA, MLT 526 TURBO 20 SA
9	895854	O ring		2		MLT 526 TURBO MONO ULTRA 24 SA, MLT 526 TURBO MONO ULTRA COMPACT SA, MLT 526 TURBO COMPACT SA, MLT 526 MONO ULTRA COMPACT SA, MLT 526 24 SA, MLT 526 COMPACT SA, MLT 526 TURBO SA, MLT 526 20 SA, MLT 526 TURBO MONO ULTRA 20 SA, MLT 526 TURBO 24 SA, MLT 526 SA, MLT 526 TURBO MONO ULTRA SA, MLT 526 TURBO 20 SA
10	53017592	Brake disc		10		MLT 526 TURBO MONO ULTRA 24 SA, MLT 526 TURBO MONO ULTRA COMPACT SA, MLT 526 TURBO COMPACT SA, MLT 526 MONO ULTRA COMPACT SA, MLT 526 24 SA, MLT 526 COMPACT SA, MLT 526 TURBO SA, MLT 526 20 SA, MLT 526 TURBO MONO ULTRA 20 SA, MLT 526 TURBO 24 SA, MLT 526 SA, MLT 526 TURBO MONO ULTRA SA, MLT 526 TURBO 20 SA
11	106010	breather		2		MLT 526 TURBO MONO ULTRA 24 SA, MLT 526 TURBO MONO ULTRA COMPACT SA, MLT 526 TURBO COMPACT SA, MLT 526 MONO ULTRA COMPACT SA, MLT 526 24 SA, MLT 526 COMPACT SA, MLT 526 TURBO SA, MLT 526 20 SA, MLT 526 TURBO MONO ULTRA 20 SA, MLT 526 TURBO 24 SA, MLT 526 SA, MLT 526 TURBO MONO ULTRA SA, MLT 526 TURBO 20 SA
12	107796	bouchon		2		MLT 526 TURBO MONO ULTRA 24 SA, MLT 526 TURBO MONO ULTRA COMPACT SA, MLT 526 TURBO COMPACT SA, MLT 526 MONO ULTRA COMPACT SA, MLT 526 24 SA, MLT 526 COMPACT SA, MLT 526 TURBO SA, MLT 526 20 SA, MLT 526 TURBO MONO ULTRA 20 SA, MLT 526 TURBO 24 SA, MLT 526 SA, MLT 526 TURBO MONO ULTRA SA, MLT 526 TURBO 20 SA
13	107751	Centring pin		2		MLT 526 TURBO MONO ULTRA 24 SA, MLT 526 TURBO MONO ULTRA COMPACT SA, MLT 526 TURBO COMPACT SA, MLT 526 MONO ULTRA COMPACT SA, MLT 526 24 SA, MLT 526 COMPACT SA, MLT 526 TURBO SA, MLT 526 20 SA, MLT 526 TURBO MONO ULTRA 20 SA, MLT 526 TURBO 24 SA, MLT 526 SA, MLT 526 TURBO MONO ULTRA SA, MLT 526 TURBO 20 SA
14	941867	Piston kit		1		MLT 526 TURBO MONO ULTRA 24 SA, MLT 526 TURBO MONO ULTRA COMPACT SA, MLT 526 TURBO COMPACT SA, MLT 526 MONO ULTRA COMPACT SA, MLT 526 24 SA, MLT 526 COMPACT SA, MLT 526 TURBO SA, MLT 526 20 SA, MLT 526 TURBO MONO ULTRA 20 SA, MLT 526 TURBO 24 SA, MLT 526 SA, MLT 526 TURBO MONO ULTRA SA, MLT 526 TURBO 20 SA

AX 1322

POUR ESSIEU ARRIERE
FUR HINTERACHSE
PARA EJE TRASERO
REAR FRONT AXLE
PER PONTE POSTERIORE

[ ] Type : **212 / 263**
[ ] Ref : **233 090**

SUPPORT ESSIEU ARRIERE
HINTERACHSE TRÄGER
SOPORTE EJE TRASERO
REAR AXLE BRACKET
SUPPORTO PONTE POSTERIORE

MLT 526 *Série A*
MLT 526 Turbo *Série A*
MLT 526 Turbo M.U *Série A*
MLT 526 COMPACT *Série A*
MLT 526 Turbo COMPACT *Série A*
MLT 526 M.U COMPACT *Série A*
MLT 526 Turbo M.U COMPACT *Série A*

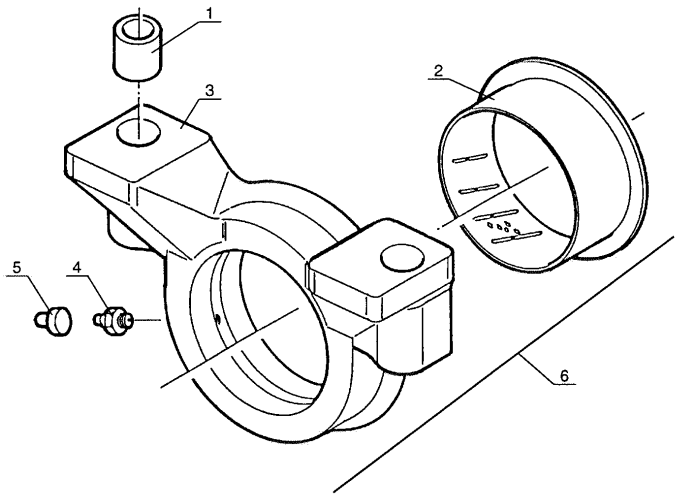

5
J9

P.A.O.xp

11 / 10 / 02

Позиция	№ детали	Название	Characteristics	К-во	Superseded PartNumber	Product Type
1	477964	bushing		4		MLT 526 TURBO MONO ULTRA 24 SA, MLT 526 TURBO MONO ULTRA COMPACT SA, MLT 526 TURBO COMPACT SA, MLT 526 MONO ULTRA COMPACT SA, MLT 526 24 SA, MLT 526 COMPACT SA, MLT 526 TURBO SA, MLT 526 20 SA, MLT 526 TURBO MONO ULTRA 20 SA, MLT 526 TURBO 24 SA, MLT 526 SA, MLT 526 TURBO MONO ULTRA SA, MLT 526 TURBO 20 SA
2	477538	Ring		2		MLT 526 TURBO MONO ULTRA 24 SA, MLT 526 TURBO MONO ULTRA COMPACT SA, MLT 526 TURBO COMPACT SA, MLT 526 MONO ULTRA COMPACT SA, MLT 526 24 SA, MLT 526 COMPACT SA, MLT 526 TURBO SA, MLT 526 20 SA, MLT 526 TURBO MONO ULTRA 20 SA, MLT 526 TURBO 24 SA, MLT 526 SA, MLT 526 TURBO MONO ULTRA SA, MLT 526 TURBO 20 SA
3	564693	Support		2		MLT 526 TURBO MONO ULTRA 24 SA, MLT 526 TURBO MONO ULTRA COMPACT SA, MLT 526 TURBO COMPACT SA, MLT 526 MONO ULTRA COMPACT SA, MLT 526 24 SA, MLT 526 COMPACT SA, MLT 526 TURBO SA, MLT 526 20 SA, MLT 526 TURBO MONO ULTRA 20 SA, MLT 526 TURBO 24 SA, MLT 526 SA, MLT 526 TURBO MONO ULTRA SA, MLT 526 TURBO 20 SA
4	51534	Straight greaser		2		MLT 526 TURBO MONO ULTRA 24 SA, MLT 526 TURBO MONO ULTRA COMPACT SA, MLT 526 TURBO COMPACT SA, MLT 526 MONO ULTRA COMPACT SA, MLT 526 24 SA, MLT 526 COMPACT SA, MLT 526 TURBO SA, MLT 526 20 SA, MLT 526 TURBO MONO ULTRA 20 SA, MLT 526 TURBO 24 SA, MLT 526 SA, MLT 526 TURBO MONO ULTRA SA, MLT 526 TURBO 20 SA
5	107796	bouchon		2		MLT 526 TURBO MONO ULTRA 24 SA, MLT 526 TURBO MONO ULTRA COMPACT SA, MLT 526 TURBO COMPACT SA, MLT 526 MONO ULTRA COMPACT SA, MLT 526 24 SA, MLT 526 COMPACT SA, MLT 526 TURBO SA, MLT 526 20 SA, MLT 526 TURBO MONO ULTRA 20 SA, MLT 526 TURBO 24 SA, MLT 526 SA, MLT 526 TURBO MONO ULTRA SA, MLT 526 TURBO 20 SA
6	601561	support		2		MLT 526 TURBO MONO ULTRA 24 SA, MLT 526 TURBO MONO ULTRA COMPACT SA, MLT 526 TURBO COMPACT SA, MLT 526 MONO ULTRA COMPACT SA, MLT 526 24 SA, MLT 526 COMPACT SA, MLT 526 TURBO SA, MLT 526 20 SA, MLT 526 TURBO MONO ULTRA 20 SA, MLT 526 TURBO 24 SA, MLT 526 SA, MLT 526 TURBO MONO ULTRA SA, MLT 526 TURBO 20 SA

AX 998

POUR ESSIEU ARRIERE
FUR HINTERACHSE
PARA EJE TRASERO
REAR FRONT AXLE
PER PONTE POSTERIORE

[ ] Type : **212 / 263**
[ ] Ref : **233 090**

ESSIEU ARRIERE
HINTERACHSE
EJE TRASERO
REAR AXLE
PONTE POSTERIORE

MLT 526 *Série A*
MLT 526 Turbo *Série A*
MLT 526 Turbo M.U *Série A*
MLT 526 COMPACT *Série A*
MLT 526 Turbo COMPACT *Série A*
MLT 526 M.U COMPACT *Série A*
MLT 526 Turbo M.U COMPACT *Série A*

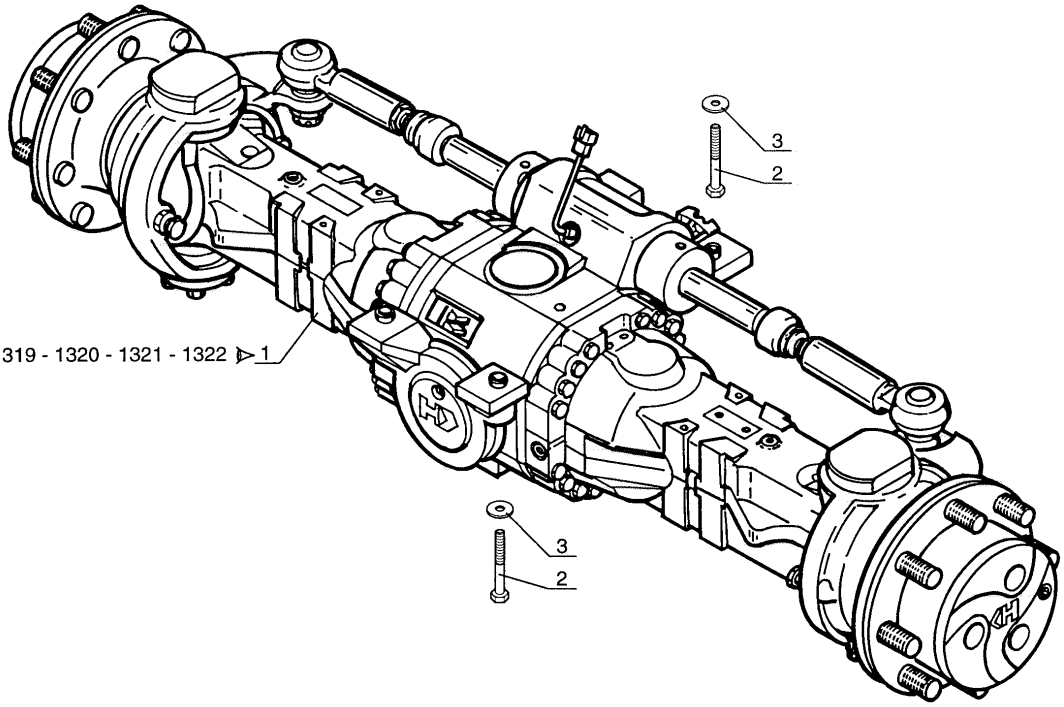

5
B8

P.A.O.xp

11 / 10 / 02

Позиция	№ детали	Название	Characteristics	К-во	Superseded PartNumber	Product Type
1	233090	Rear axle		1		MLT 526 TURBO MONO ULTRA 24 SA, MLT 526 TURBO MONO ULTRA COMPACT SA, MLT 526 TURBO COMPACT SA, MLT 526 MONO ULTRA COMPACT SA, MLT 526 24 SA, MLT 526 COMPACT SA, MLT 526 TURBO SA, MLT 526 20 SA, MLT 526 TURBO MONO ULTRA 20 SA, MLT 526 TURBO 24 SA, MLT 526 SA, MLT 526 TURBO MONO ULTRA SA, MLT 526 TURBO 20 SA
2	197378	Screw	HM20	4		MLT 526 TURBO MONO ULTRA 24 SA, MLT 526 TURBO MONO ULTRA COMPACT SA, MLT 526 TURBO COMPACT SA, MLT 526 MONO ULTRA COMPACT SA, MLT 526 24 SA, MLT 526 COMPACT SA, MLT 526 TURBO SA, MLT 526 20 SA, MLT 526 TURBO MONO ULTRA 20 SA, MLT 526 TURBO 24 SA, MLT 526 SA, MLT 526 TURBO MONO ULTRA SA, MLT 526 TURBO 20 SA
3	196460	Washer	Z20	4		MLT 526 TURBO MONO ULTRA 24 SA, MLT 526 TURBO MONO ULTRA COMPACT SA, MLT 526 TURBO COMPACT SA, MLT 526 MONO ULTRA COMPACT SA, MLT 526 24 SA, MLT 526 COMPACT SA, MLT 526 TURBO SA, MLT 526 20 SA, MLT 526 TURBO MONO ULTRA 20 SA, MLT 526 TURBO 24 SA, MLT 526 SA, MLT 526 TURBO MONO ULTRA SA, MLT 526 TURBO 20 SA

ROUES
RAD
RUEDAS
WHEELS
RUOTE

3 AA 132

MLT 526 T S.A
MLT 526 T M.U S.A

DUNLOP
400/80 - 24 T37 153B TL

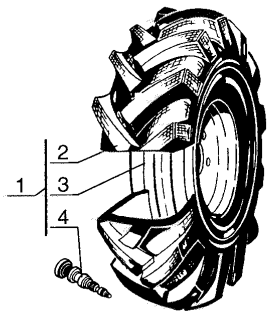

DUNLOP
14,9 - 24 T35 STABILARGE TL

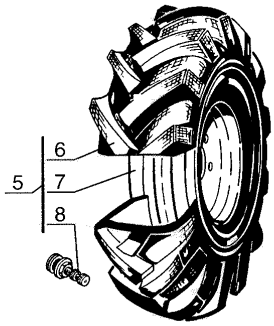

GOOD YEAR
15,5/80 - 24 SGI 12PR TL

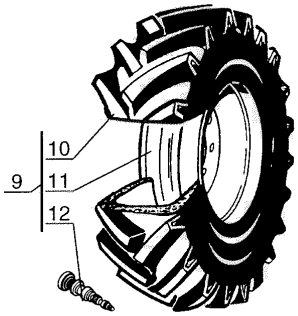

DUNLOP
405/70 R24 EM SPT9 TL 158A2

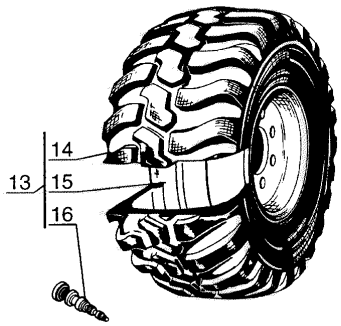

GOOD YEAR
445/70 R24 IT510 151G

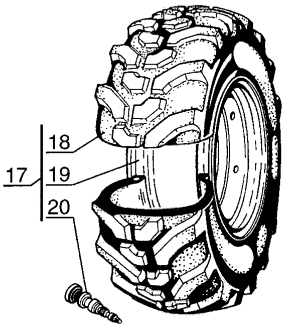

DUNLOP
440/70 - 24 T37 147B TL

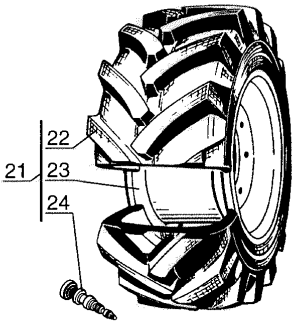

GOOD YEAR
460/70 R24 IT 520 TL 150 A8

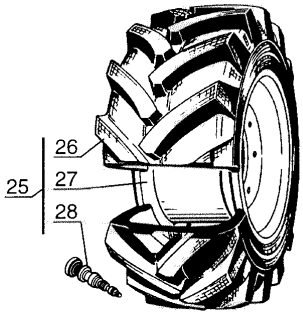

P.A.O. xp

15 / 01 / 02

Позиция	№ детали	Название	Characteristics	К-во	Superseded PartNumber	Product Type
1	234743	Complete wheel		4		MLT 526 TURBO SA, MLT 526 TURBO MONO ULTRA SA
2	222879	Tyre		1	222497	MLT 526 TURBO SA, MLT 526 TURBO MONO ULTRA SA
3	232097	Wheel, stripped		1		MLT 526 TURBO SA, MLT 526 TURBO MONO ULTRA SA
4	60665	soupape		1		MLT 526 TURBO SA, MLT 526 TURBO MONO ULTRA SA
5	234744	Complete wheel		4		MLT 526 TURBO SA, MLT 526 TURBO MONO ULTRA SA
6	226319	Tyre		1		MLT 526 TURBO SA, MLT 526 TURBO MONO ULTRA SA
7	232097	Wheel, stripped		1		MLT 526 TURBO SA, MLT 526 TURBO MONO ULTRA SA
8	60665	soupape		1		MLT 526 TURBO SA, MLT 526 TURBO MONO ULTRA SA
9	234745	Complete wheel		4		MLT 526 TURBO SA, MLT 526 TURBO MONO ULTRA SA
10	191510	Tyre		1		MLT 526 TURBO SA, MLT 526 TURBO MONO ULTRA SA
11	232097	Wheel, stripped		1		MLT 526 TURBO SA, MLT 526 TURBO MONO ULTRA SA
12	60665	soupape		1		MLT 526 TURBO SA, MLT 526 TURBO MONO ULTRA SA
13	234746	Complete wheel		4		MLT 526 TURBO SA, MLT 526 TURBO MONO ULTRA SA
14	277796	Tyre		1		MLT 526 TURBO SA, MLT 526 TURBO MONO ULTRA SA
15	232097	Wheel, stripped		1		MLT 526 TURBO SA, MLT 526 TURBO MONO ULTRA SA
16	60665	soupape		1		MLT 526 TURBO SA, MLT 526 TURBO MONO ULTRA SA
17	242551	COMPLETE WHEEL		4	234747	MLT 526 TURBO SA, MLT 526 TURBO MONO ULTRA SA
18	210576	Tyre		1		MLT 526 TURBO SA, MLT 526 TURBO MONO ULTRA SA
19	259258	Wheel, bare		1		MLT 526 TURBO SA, MLT 526 TURBO MONO ULTRA SA
20	60665	soupape		1		MLT 526 TURBO SA, MLT 526 TURBO MONO ULTRA SA
21	244822	Complete wheel		4	234741	MLT 526 TURBO SA, MLT 526 TURBO MONO ULTRA SA
22	225745	Tyre		1		MLT 526 TURBO SA, MLT 526 TURBO MONO ULTRA SA
23	259258	Wheel, bare		1		MLT 526 TURBO SA, MLT 526 TURBO MONO ULTRA SA
24	60665	soupape		1		MLT 526 TURBO SA, MLT 526 TURBO MONO ULTRA SA
25	234742	Complete wheel		4		MLT 526 TURBO SA, MLT 526 TURBO MONO ULTRA SA
26	197859	Tyre		1		MLT 526 TURBO SA, MLT 526 TURBO MONO ULTRA SA

Позиция	№ детали	Название	Characteristics	К-во	Superseded PartNumber	Product Type
27	259258	Wheel, bare		1		MLT 526 TURBO SA, MLT 526 TURBO MONO ULTRA SA
28	60665	soupape		1		MLT 526 TURBO SA, MLT 526 TURBO MONO ULTRA SA

4 AA 364

OUTILLAGE (Serrage de roue)
WERKZEUG (Radspannen)
HERRAMIENTA (Apriete de rueda)
TOOL (Wheel torque)
ATTREZZO (Serraggio ruota)

MLT 526 *Série A*
MLT 526 Turbo *Série A*
MLT 526 Turbo M.U *Série A*
MLT 526 COMPACT *Série A*
MLT 526 Turbo COMPACT *Série A*
MLT 526 M.U COMPACT *Série A*
MLT 526 Turbo M.U COMPACT *Série A*

KIT COMPLET, VOIR NOMENCLATURE
KOMPLETTER KIT, SIEHE STÜCKLISTE
JUEGO COMPLETO, VER NOMENCLATURA
COMPLETE KIT, SEE NOMENCLATURE
KIT COMPLETO, VEDERE NOMENCLATURA

Rep - Hinw - Fig - Item - Sequenza
1

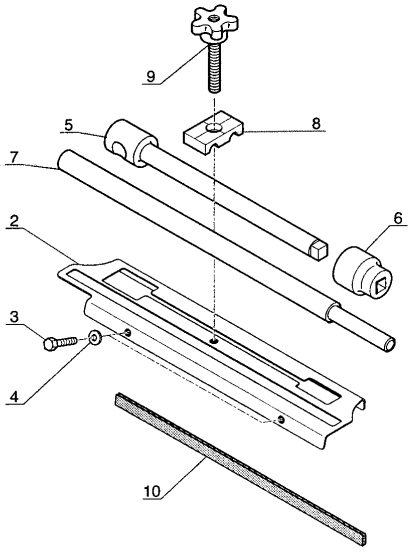

P.A.O. illus

21 / 05 / 03

Позиция	№ детали	Название	Characteristics	К-во	Superseded PartNumber	Product Type
1	652000	Tool kit (Wheel torque)		1		MLT 526 MONO ULTRA COMPACT SA, MLT 526 COMPACT SA, MLT 526 TURBO SA, MLT 526 TURBO MONO ULTRA COMPACT SA, MLT 526 SA, MLT 526 TURBO COMPACT SA, MLT 526 TURBO MONO ULTRA SA
2	237425	Bracket		1		MLT 526 MONO ULTRA COMPACT SA, MLT 526 COMPACT SA, MLT 526 TURBO SA, MLT 526 TURBO MONO ULTRA COMPACT SA, MLT 526 SA, MLT 526 TURBO COMPACT SA, MLT 526 TURBO MONO ULTRA SA
3	54951	Screw	HM8	2		MLT 526 MONO ULTRA COMPACT SA, MLT 526 COMPACT SA, MLT 526 TURBO SA, MLT 526 TURBO MONO ULTRA COMPACT SA, MLT 526 SA, MLT 526 TURBO COMPACT SA, MLT 526 TURBO MONO ULTRA SA
4	61674	washer	M8	2		MLT 526 MONO ULTRA COMPACT SA, MLT 526 COMPACT SA, MLT 526 TURBO SA, MLT 526 TURBO MONO ULTRA COMPACT SA, MLT 526 SA, MLT 526 TURBO COMPACT SA, MLT 526 TURBO MONO ULTRA SA
5	74803	extension		1		MLT 526 MONO ULTRA COMPACT SA, MLT 526 COMPACT SA, MLT 526 TURBO SA, MLT 526 TURBO MONO ULTRA COMPACT SA, MLT 526 SA, MLT 526 TURBO COMPACT SA, MLT 526 TURBO MONO ULTRA SA
6	76587	key		1		MLT 526 MONO ULTRA COMPACT SA, MLT 526 COMPACT SA, MLT 526 TURBO SA, MLT 526 TURBO MONO ULTRA COMPACT SA, MLT 526 SA, MLT 526 TURBO COMPACT SA, MLT 526 TURBO MONO ULTRA SA
7	74804	socket		1		MLT 526 MONO ULTRA COMPACT SA, MLT 526 COMPACT SA, MLT 526 TURBO SA, MLT 526 TURBO MONO ULTRA COMPACT SA, MLT 526 SA, MLT 526 TURBO COMPACT SA, MLT 526 TURBO MONO ULTRA SA
8	168855	Half clamp		1		MLT 526 MONO ULTRA COMPACT SA, MLT 526 COMPACT SA, MLT 526 TURBO SA, MLT 526 TURBO MONO ULTRA COMPACT SA, MLT 526 SA, MLT 526 TURBO COMPACT SA, MLT 526 TURBO MONO ULTRA SA
9	199080	Screw		1		MLT 526 MONO ULTRA COMPACT SA, MLT 526 COMPACT SA, MLT 526 TURBO SA, MLT 526 TURBO MONO ULTRA COMPACT SA, MLT 526 SA, MLT 526 TURBO COMPACT SA, MLT 526 TURBO MONO ULTRA SA
10	242785	Weatherstrip		1	261121, 239023, 245302, 266125, 233990, 259896, 249011, 275794, 275795, 275495, 249573, 580973, 245376, 237449, 232477, 580972, 232478, 233886, 234238, 247182	MLT 526 MONO ULTRA COMPACT SA, MLT 526 COMPACT SA, MLT 526 TURBO SA, MLT 526 TURBO MONO ULTRA COMPACT SA, MLT 526 SA, MLT 526 TURBO COMPACT SA, MLT 526 TURBO MONO ULTRA SA

AX 1312

POUR ESSIEU AVANT
FUR VORNACHSE
PARA EJE DELANTERO
FOR FRONT AXLE
PER PONTE ANTERIORE

[ ] Type : **602 / 212 / 73**
[ ] Ref : **233 089**

CARTER ESSIEU AVANT
VORNACHSE GEHAÜSE
CARTER EJE DELANTERO
FRONT AXLE CASING
CARTER ASSALE ANTERIORE

MLT 526 *Série A*
MLT 526 Turbo *Série A*
MLT 526 Turbo M.U *Série A*
MLT 526 COMPACT *Série A*
MLT 526 Turbo COMPACT *Série A*
MLT 526 M.U COMPACT *Série A*
MLT 526 Turbo M.U COMPACT *Série A*

JUSQU' A L' ESSIEU
BIS DER ACHSE
HASTA EL EJE
UP TO AXLE
FINO PONTE

● → N° : **B. ITA. 752510**
■ → N° : **B. ITA. 756808**

A PARTIR DE L' ESSIEU
AB DER ACHSE
A PARTIR DEL EJE
FROM AXLE
A PARTIR DEL PONTE

○ → N° : **B. ITA. 752511**
□ → N° : **B. ITA. 756809**

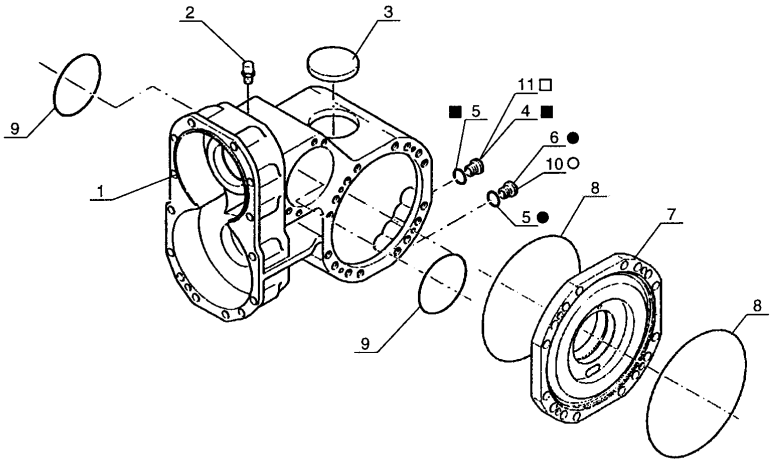

P.A.O.xp

11 / 10 / 02

Позиция	№ детали	Название	Characteristics	К-во	Superseded PartNumber	Product Type
1	600580	Housing		1		MLT 526 TURBO MONO ULTRA 24 SA, MLT 526 TURBO MONO ULTRA COMPACT SA, MLT 526 TURBO COMPACT SA, MLT 526 MONO ULTRA COMPACT SA, MLT 526 24 SA, MLT 526 COMPACT SA, MLT 526 TURBO SA, MLT 526 20 SA, MLT 526 TURBO MONO ULTRA 20 SA, MLT 526 TURBO 24 SA, MLT 526 SA, MLT 526 TURBO MONO ULTRA SA, MLT 526 TURBO 20 SA
2	881383	event		1		MLT 526 TURBO MONO ULTRA 24 SA, MLT 526 TURBO MONO ULTRA COMPACT SA, MLT 526 TURBO COMPACT SA, MLT 526 MONO ULTRA COMPACT SA, MLT 526 24 SA, MLT 526 COMPACT SA, MLT 526 TURBO SA, MLT 526 20 SA, MLT 526 TURBO MONO ULTRA 20 SA, MLT 526 TURBO 24 SA, MLT 526 SA, MLT 526 TURBO MONO ULTRA SA, MLT 526 TURBO 20 SA
3	602293	bouchon		1		MLT 526 TURBO MONO ULTRA 24 SA, MLT 526 TURBO MONO ULTRA COMPACT SA, MLT 526 TURBO COMPACT SA, MLT 526 MONO ULTRA COMPACT SA, MLT 526 24 SA, MLT 526 COMPACT SA, MLT 526 TURBO SA, MLT 526 20 SA, MLT 526 TURBO MONO ULTRA 20 SA, MLT 526 TURBO 24 SA, MLT 526 SA, MLT 526 TURBO MONO ULTRA SA, MLT 526 TURBO 20 SA
4	106586	Plug		1		MLT 526 TURBO MONO ULTRA 24 SA, MLT 526 TURBO MONO ULTRA COMPACT SA, MLT 526 TURBO COMPACT SA, MLT 526 MONO ULTRA COMPACT SA, MLT 526 24 SA, MLT 526 COMPACT SA, MLT 526 TURBO SA, MLT 526 20 SA, MLT 526 TURBO MONO ULTRA 20 SA, MLT 526 TURBO 24 SA, MLT 526 SA, MLT 526 TURBO MONO ULTRA SA, MLT 526 TURBO 20 SA
5	5374	Copper joint	-	2	106585, 479026	MLT 526 TURBO MONO ULTRA 24 SA, MLT 526 TURBO MONO ULTRA COMPACT SA, MLT 526 TURBO COMPACT SA, MLT 526 MONO ULTRA COMPACT SA, MLT 526 24 SA, MLT 526 COMPACT SA, MLT 526 TURBO SA, MLT 526 20 SA, MLT 526 TURBO MONO ULTRA 20 SA, MLT 526 TURBO 24 SA, MLT 526 SA, MLT 526 TURBO MONO ULTRA SA, MLT 526 TURBO 20 SA
6	702418	bouchon		1		MLT 526 TURBO MONO ULTRA 24 SA, MLT 526 TURBO MONO ULTRA COMPACT SA, MLT 526 TURBO COMPACT SA, MLT 526 MONO ULTRA COMPACT SA, MLT 526 24 SA, MLT 526 COMPACT SA, MLT 526 TURBO SA, MLT 526 20 SA, MLT 526 TURBO MONO ULTRA 20 SA, MLT 526 TURBO 24 SA, MLT 526 SA, MLT 526 TURBO MONO ULTRA SA, MLT 526 TURBO 20 SA
7	894514	middle cover	-	1		MLT 526 TURBO MONO ULTRA 24 SA, MLT 526 TURBO MONO ULTRA COMPACT SA, MLT 526 TURBO COMPACT SA, MLT 526 MONO ULTRA COMPACT SA, MLT 526 24 SA, MLT 526 COMPACT SA, MLT 526 TURBO SA, MLT 526 20 SA, MLT 526 TURBO MONO ULTRA 20 SA, MLT 526 TURBO 24 SA, MLT 526 SA, MLT 526 TURBO MONO ULTRA SA, MLT 526 TURBO 20 SA

Позиция	№ детали	Название	Characteristics	К-во	Superseded PartNumber	Product Type
8	106533	joint		3		MLT 526 TURBO MONO ULTRA 24 SA, MLT 526 TURBO MONO ULTRA COMPACT SA, MLT 526 TURBO COMPACT SA, MLT 526 MONO ULTRA COMPACT SA, MLT 526 24 SA, MLT 526 COMPACT SA, MLT 526 TURBO SA, MLT 526 20 SA, MLT 526 TURBO MONO ULTRA 20 SA, MLT 526 TURBO 24 SA, MLT 526 SA, MLT 526 TURBO MONO ULTRA SA, MLT 526 TURBO 20 SA
9	108794	"0" ring		2	2742136MI, 474685, 401808, 67807	MLT 526 TURBO MONO ULTRA 24 SA, MLT 526 TURBO MONO ULTRA COMPACT SA, MLT 526 TURBO COMPACT SA, MLT 526 MONO ULTRA COMPACT SA, MLT 526 24 SA, MLT 526 COMPACT SA, MLT 526 TURBO SA, MLT 526 20 SA, MLT 526 TURBO MONO ULTRA 20 SA, MLT 526 TURBO 24 SA, MLT 526 SA, MLT 526 TURBO MONO ULTRA SA, MLT 526 TURBO 20 SA
10	702418	bouchon		1		MLT 526 TURBO MONO ULTRA 24 SA, MLT 526 TURBO MONO ULTRA COMPACT SA, MLT 526 TURBO COMPACT SA, MLT 526 MONO ULTRA COMPACT SA, MLT 526 24 SA, MLT 526 COMPACT SA, MLT 526 TURBO SA, MLT 526 20 SA, MLT 526 TURBO MONO ULTRA 20 SA, MLT 526 TURBO 24 SA, MLT 526 SA, MLT 526 TURBO MONO ULTRA SA, MLT 526 TURBO 20 SA
11	603638	bouchon		1		MLT 526 TURBO MONO ULTRA 24 SA, MLT 526 TURBO MONO ULTRA COMPACT SA, MLT 526 TURBO COMPACT SA, MLT 526 MONO ULTRA COMPACT SA, MLT 526 24 SA, MLT 526 COMPACT SA, MLT 526 TURBO SA, MLT 526 20 SA, MLT 526 TURBO MONO ULTRA 20 SA, MLT 526 TURBO 24 SA, MLT 526 SA, MLT 526 TURBO MONO ULTRA SA, MLT 526 TURBO 20 SA

AX 1313

POUR ESSIEU AVANT
FUR VORNACHSE
PARA EJE DELANTERO
FOR FRONT AXLE
PER PONTE ANTERIORE

[ ] Type : **602 / 212 / 73**
[ ] Ref : **233 089**

DIFFERENTIEL ESSIEU AVANT
VORNACHSEDIFFERENTIAL
DIFERENCIAL EJE DELANTERO
FRONT AXLE DIFFERENTIAL
DIFFERENZIALE ASSALE ANTERIORE

MLT 526 *Série A*
MLT 526 Turbo *Série A*
MLT 526 Turbo M.U *Série A*
MLT 526 COMPACT *Série A*
MLT 526 Turbo COMPACT *Série A*
MLT 526 M.U COMPACT *Série A*
MLT 526 Turbo M.U COMPACT *Série A*

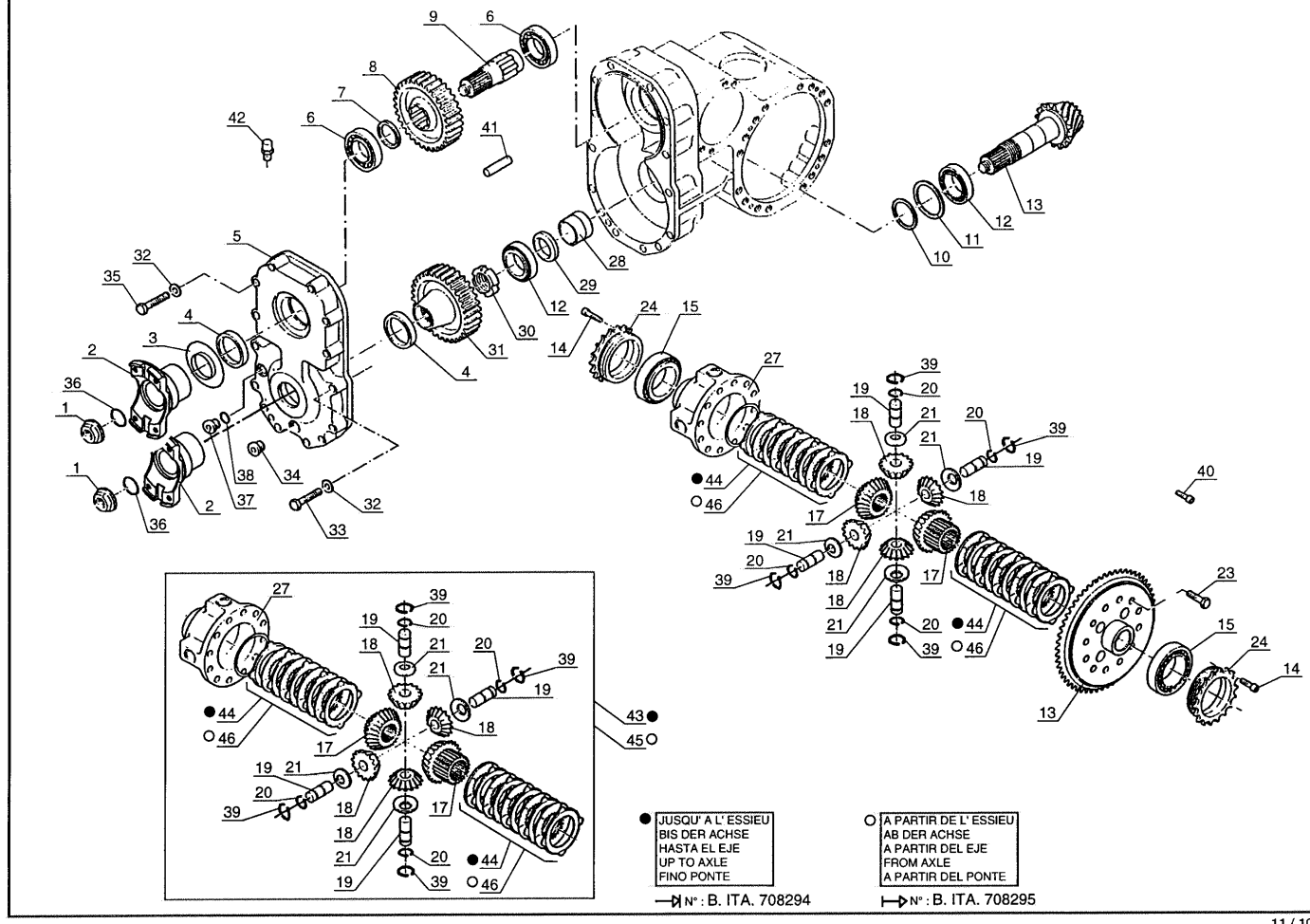

5
F5

Позиция	№ детали	Название	Characteristics	К-во	Superseded PartNumber	Product Type
1	562485	ecrou		2		MLT 526 TURBO MONO ULTRA 24 SA, MLT 526 TURBO MONO ULTRA COMPACT SA, MLT 526 TURBO COMPACT SA, MLT 526 MONO ULTRA COMPACT SA, MLT 526 24 SA, MLT 526 COMPACT SA, MLT 526 TURBO SA, MLT 526 20 SA, MLT 526 TURBO MONO ULTRA 20 SA, MLT 526 TURBO 24 SA, MLT 526 SA, MLT 526 TURBO MONO ULTRA SA, MLT 526 TURBO 20 SA
2	563904	flange		2		MLT 526 TURBO MONO ULTRA 24 SA, MLT 526 TURBO MONO ULTRA COMPACT SA, MLT 526 TURBO COMPACT SA, MLT 526 MONO ULTRA COMPACT SA, MLT 526 24 SA, MLT 526 COMPACT SA, MLT 526 TURBO SA, MLT 526 20 SA, MLT 526 TURBO MONO ULTRA 20 SA, MLT 526 TURBO 24 SA, MLT 526 SA, MLT 526 TURBO MONO ULTRA SA, MLT 526 TURBO 20 SA
3	107294	housing		1		MLT 526 TURBO MONO ULTRA 24 SA, MLT 526 TURBO MONO ULTRA COMPACT SA, MLT 526 TURBO COMPACT SA, MLT 526 MONO ULTRA COMPACT SA, MLT 526 24 SA, MLT 526 COMPACT SA, MLT 526 TURBO SA, MLT 526 20 SA, MLT 526 TURBO MONO ULTRA 20 SA, MLT 526 TURBO 24 SA, MLT 526 SA, MLT 526 TURBO MONO ULTRA SA, MLT 526 TURBO 20 SA
4	562744	Watertight seal		2		MLT 526 TURBO MONO ULTRA 24 SA, MLT 526 TURBO MONO ULTRA COMPACT SA, MLT 526 TURBO COMPACT SA, MLT 526 MONO ULTRA COMPACT SA, MLT 526 24 SA, MLT 526 COMPACT SA, MLT 526 TURBO SA, MLT 526 20 SA, MLT 526 TURBO MONO ULTRA 20 SA, MLT 526 TURBO 24 SA, MLT 526 SA, MLT 526 TURBO MONO ULTRA SA, MLT 526 TURBO 20 SA
5	562748	Cover		1		MLT 526 TURBO MONO ULTRA 24 SA, MLT 526 TURBO MONO ULTRA COMPACT SA, MLT 526 TURBO COMPACT SA, MLT 526 MONO ULTRA COMPACT SA, MLT 526 24 SA, MLT 526 COMPACT SA, MLT 526 TURBO SA, MLT 526 20 SA, MLT 526 TURBO MONO ULTRA 20 SA, MLT 526 TURBO 24 SA, MLT 526 SA, MLT 526 TURBO MONO ULTRA SA, MLT 526 TURBO 20 SA
6	48410	Bearing Ball		2		MLT 526 TURBO MONO ULTRA 24 SA, MLT 526 TURBO MONO ULTRA COMPACT SA, MLT 526 TURBO COMPACT SA, MLT 526 MONO ULTRA COMPACT SA, MLT 526 24 SA, MLT 526 COMPACT SA, MLT 526 TURBO SA, MLT 526 20 SA, MLT 526 TURBO MONO ULTRA 20 SA, MLT 526 TURBO 24 SA, MLT 526 SA, MLT 526 TURBO MONO ULTRA SA, MLT 526 TURBO 20 SA
7	562535	Spacer		1		MLT 526 TURBO MONO ULTRA 24 SA, MLT 526 TURBO MONO ULTRA COMPACT SA, MLT 526 TURBO COMPACT SA, MLT 526 MONO ULTRA COMPACT SA, MLT 526 24 SA, MLT 526 COMPACT SA, MLT 526 TURBO SA, MLT 526 20 SA, MLT 526 TURBO MONO ULTRA 20 SA, MLT 526 TURBO 24 SA, MLT 526 SA, MLT 526 TURBO MONO ULTRA SA, MLT 526 TURBO 20 SA

Позиция	№ детали	Название	Characteristics	К-во	Superseded PartNumber	Product Type
8	478019	Gear		1		MLT 526 TURBO MONO ULTRA 24 SA, MLT 526 TURBO MONO ULTRA COMPACT SA, MLT 526 TURBO COMPACT SA, MLT 526 MONO ULTRA COMPACT SA, MLT 526 24 SA, MLT 526 COMPACT SA, MLT 526 TURBO SA, MLT 526 20 SA, MLT 526 TURBO MONO ULTRA 20 SA, MLT 526 TURBO 24 SA, MLT 526 SA, MLT 526 TURBO MONO ULTRA SA, MLT 526 TURBO 20 SA
9	562534	Input shaft		1		MLT 526 TURBO MONO ULTRA 24 SA, MLT 526 TURBO MONO ULTRA COMPACT SA, MLT 526 TURBO COMPACT SA, MLT 526 MONO ULTRA COMPACT SA, MLT 526 24 SA, MLT 526 COMPACT SA, MLT 526 TURBO SA, MLT 526 20 SA, MLT 526 TURBO MONO ULTRA 20 SA, MLT 526 TURBO 24 SA, MLT 526 SA, MLT 526 TURBO MONO ULTRA SA, MLT 526 TURBO 20 SA
10	550556	epaisseur	0,15mm	1		MLT 526 MONO ULTRA COMPACT SA, MLT 526 24 SA, MLT 526 COMPACT SA, MLT 526 TURBO SA, MLT 526 TURBO MONO ULTRA 24 SA, MLT 526 20 SA, MLT 526 TURBO MONO ULTRA 20 SA, MLT 526 TURBO 24 SA, MLT 526 TURBO MONO ULTRA COMPACT SA, MLT 526 TURBO COMPACT SA, MLT 526 TURBO MONO ULTRA SA, MLT 526 TURBO 20 SA
10	550557	epaisseur	0,20mm	0		MLT 526 SA
10	550556	epaisseur	0,15mm	0		MLT 526 SA
10	552517	epaisseur	0,50mm	1		MLT 526 MONO ULTRA COMPACT SA, MLT 526 24 SA, MLT 526 COMPACT SA, MLT 526 TURBO SA, MLT 526 TURBO MONO ULTRA 24 SA, MLT 526 20 SA, MLT 526 TURBO MONO ULTRA 20 SA, MLT 526 TURBO 24 SA, MLT 526 TURBO MONO ULTRA COMPACT SA, MLT 526 TURBO COMPACT SA, MLT 526 TURBO MONO ULTRA SA, MLT 526 TURBO 20 SA
10	133569	Shim		1		MLT 526 MONO ULTRA COMPACT SA, MLT 526 24 SA, MLT 526 COMPACT SA, MLT 526 TURBO SA, MLT 526 TURBO MONO ULTRA 24 SA, MLT 526 20 SA, MLT 526 TURBO MONO ULTRA 20 SA, MLT 526 TURBO 24 SA, MLT 526 TURBO MONO ULTRA COMPACT SA, MLT 526 TURBO COMPACT SA, MLT 526 TURBO MONO ULTRA SA, MLT 526 TURBO 20 SA
10	551616	epaisseur	0,40mm	1		MLT 526 MONO ULTRA COMPACT SA, MLT 526 24 SA, MLT 526 COMPACT SA, MLT 526 TURBO SA, MLT 526 TURBO MONO ULTRA 24 SA, MLT 526 20 SA, MLT 526 TURBO MONO ULTRA 20 SA, MLT 526 TURBO 24 SA, MLT 526 TURBO MONO ULTRA COMPACT SA, MLT 526 TURBO COMPACT SA, MLT 526 TURBO MONO ULTRA SA, MLT 526 TURBO 20 SA
10	551616	epaisseur	0,40mm	0		MLT 526 SA
10	550557	epaisseur	0,20mm	1		MLT 526 MONO ULTRA COMPACT SA, MLT 526 24 SA, MLT 526 COMPACT SA, MLT 526 TURBO SA, MLT 526 TURBO MONO ULTRA 24 SA, MLT 526 20 SA, MLT 526 TURBO MONO ULTRA 20 SA, MLT 526 TURBO 24 SA, MLT 526 TURBO MONO ULTRA COMPACT SA, MLT 526 TURBO COMPACT SA, MLT 526 TURBO MONO ULTRA SA, MLT 526 TURBO 20 SA
10	552517	epaisseur	0,50mm	0		MLT 526 SA
10	133569	Shim		0		MLT 526 SA

Позиция	№ детали	Название	Characteristics	К-во	Superseded PartNumber	Product Type
11	474298	epaisseur	0,20mm	0		MLT 526 SA
11	552516	epaisseur	0,10mm	0		MLT 526 SA
11	552516	epaisseur	0,10mm	1		MLT 526 MONO ULTRA COMPACT SA, MLT 526 24 SA, MLT 526 COMPACT SA, MLT 526 TURBO SA, MLT 526 TURBO MONO ULTRA 24 SA, MLT 526 20 SA, MLT 526 TURBO MONO ULTRA 20 SA, MLT 526 TURBO 24 SA, MLT 526 TURBO MONO ULTRA COMPACT SA, MLT 526 TURBO COMPACT SA, MLT 526 TURBO MONO ULTRA SA, MLT 526 TURBO 20 SA
11	551615	epaisseur	0,15mm	1		MLT 526 MONO ULTRA COMPACT SA, MLT 526 24 SA, MLT 526 COMPACT SA, MLT 526 TURBO SA, MLT 526 TURBO MONO ULTRA 24 SA, MLT 526 20 SA, MLT 526 TURBO MONO ULTRA 20 SA, MLT 526 TURBO 24 SA, MLT 526 TURBO MONO ULTRA COMPACT SA, MLT 526 TURBO COMPACT SA, MLT 526 TURBO MONO ULTRA SA, MLT 526 TURBO 20 SA
11	474298	epaisseur	0,20mm	1		MLT 526 MONO ULTRA COMPACT SA, MLT 526 24 SA, MLT 526 COMPACT SA, MLT 526 TURBO SA, MLT 526 TURBO MONO ULTRA 24 SA, MLT 526 20 SA, MLT 526 TURBO MONO ULTRA 20 SA, MLT 526 TURBO 24 SA, MLT 526 TURBO MONO ULTRA COMPACT SA, MLT 526 TURBO COMPACT SA, MLT 526 TURBO MONO ULTRA SA, MLT 526 TURBO 20 SA
11	551615	epaisseur	0,15mm	0		MLT 526 SA
11	474300	epaisseur	0,30mm	1		MLT 526 MONO ULTRA COMPACT SA, MLT 526 24 SA, MLT 526 COMPACT SA, MLT 526 TURBO SA, MLT 526 TURBO MONO ULTRA 24 SA, MLT 526 20 SA, MLT 526 TURBO MONO ULTRA 20 SA, MLT 526 TURBO 24 SA, MLT 526 TURBO MONO ULTRA COMPACT SA, MLT 526 TURBO COMPACT SA, MLT 526 TURBO MONO ULTRA SA, MLT 526 TURBO 20 SA
11	474300	epaisseur	0,30mm	0		MLT 526 SA
12	133069	coussinet		2	803110	MLT 526 TURBO MONO ULTRA 24 SA, MLT 526 TURBO MONO ULTRA COMPACT SA, MLT 526 TURBO COMPACT SA, MLT 526 MONO ULTRA COMPACT SA, MLT 526 24 SA, MLT 526 COMPACT SA, MLT 526 TURBO SA, MLT 526 20 SA, MLT 526 TURBO MONO ULTRA 20 SA, MLT 526 TURBO 24 SA, MLT 526 SA, MLT 526 TURBO MONO ULTRA SA, MLT 526 TURBO 20 SA
13	601554	Bevel drive gear		1		MLT 526 TURBO MONO ULTRA 24 SA, MLT 526 TURBO MONO ULTRA COMPACT SA, MLT 526 TURBO COMPACT SA, MLT 526 MONO ULTRA COMPACT SA, MLT 526 24 SA, MLT 526 COMPACT SA, MLT 526 TURBO SA, MLT 526 20 SA, MLT 526 TURBO MONO ULTRA 20 SA, MLT 526 TURBO 24 SA, MLT 526 SA, MLT 526 TURBO MONO ULTRA SA, MLT 526 TURBO 20 SA
14	748144	vis		2		MLT 526 TURBO MONO ULTRA 24 SA, MLT 526 TURBO MONO ULTRA COMPACT SA, MLT 526 TURBO COMPACT SA, MLT 526 MONO ULTRA COMPACT SA, MLT 526 24 SA, MLT 526 COMPACT SA, MLT 526 TURBO SA, MLT 526 20 SA, MLT 526 TURBO MONO ULTRA 20 SA, MLT 526 TURBO 24 SA, MLT 526 SA, MLT 526 TURBO MONO ULTRA SA, MLT 526 TURBO 20 SA

Позиция	№ детали	Название	Characteristics	К-во	Superseded PartNumber	Product Type
15	106550	coussinet		2		MLT 526 TURBO MONO ULTRA 24 SA, MLT 526 TURBO MONO ULTRA COMPACT SA, MLT 526 TURBO COMPACT SA, MLT 526 MONO ULTRA COMPACT SA, MLT 526 24 SA, MLT 526 COMPACT SA, MLT 526 TURBO SA, MLT 526 20 SA, MLT 526 TURBO MONO ULTRA 20 SA, MLT 526 TURBO 24 SA, MLT 526 SA, MLT 526 TURBO MONO ULTRA SA, MLT 526 TURBO 20 SA
17	563151	Planetary		2		MLT 526 TURBO MONO ULTRA 24 SA, MLT 526 TURBO MONO ULTRA COMPACT SA, MLT 526 TURBO COMPACT SA, MLT 526 MONO ULTRA COMPACT SA, MLT 526 24 SA, MLT 526 COMPACT SA, MLT 526 TURBO SA, MLT 526 20 SA, MLT 526 TURBO MONO ULTRA 20 SA, MLT 526 TURBO 24 SA, MLT 526 SA, MLT 526 TURBO MONO ULTRA SA, MLT 526 TURBO 20 SA
18	704610	Planet wheel		4	562481	MLT 526 TURBO MONO ULTRA 24 SA, MLT 526 TURBO MONO ULTRA COMPACT SA, MLT 526 TURBO COMPACT SA, MLT 526 MONO ULTRA COMPACT SA, MLT 526 24 SA, MLT 526 COMPACT SA, MLT 526 TURBO SA, MLT 526 20 SA, MLT 526 TURBO MONO ULTRA 20 SA, MLT 526 TURBO 24 SA, MLT 526 SA, MLT 526 TURBO MONO ULTRA SA, MLT 526 TURBO 20 SA
19	562478	Pin		4		MLT 526 TURBO MONO ULTRA 24 SA, MLT 526 TURBO MONO ULTRA COMPACT SA, MLT 526 TURBO COMPACT SA, MLT 526 MONO ULTRA COMPACT SA, MLT 526 24 SA, MLT 526 COMPACT SA, MLT 526 TURBO SA, MLT 526 20 SA, MLT 526 TURBO MONO ULTRA 20 SA, MLT 526 TURBO 24 SA, MLT 526 SA, MLT 526 TURBO MONO ULTRA SA, MLT 526 TURBO 20 SA
20	562479	bague		4		MLT 526 TURBO MONO ULTRA 24 SA, MLT 526 TURBO MONO ULTRA COMPACT SA, MLT 526 TURBO COMPACT SA, MLT 526 MONO ULTRA COMPACT SA, MLT 526 24 SA, MLT 526 COMPACT SA, MLT 526 TURBO SA, MLT 526 20 SA, MLT 526 TURBO MONO ULTRA 20 SA, MLT 526 TURBO 24 SA, MLT 526 SA, MLT 526 TURBO MONO ULTRA SA, MLT 526 TURBO 20 SA
21	562480	rondelle		4		MLT 526 TURBO MONO ULTRA 24 SA, MLT 526 TURBO MONO ULTRA COMPACT SA, MLT 526 TURBO COMPACT SA, MLT 526 MONO ULTRA COMPACT SA, MLT 526 24 SA, MLT 526 COMPACT SA, MLT 526 TURBO SA, MLT 526 20 SA, MLT 526 TURBO MONO ULTRA 20 SA, MLT 526 TURBO 24 SA, MLT 526 SA, MLT 526 TURBO MONO ULTRA SA, MLT 526 TURBO 20 SA
23	601243	vis	H EMB M12-125-35/35-10.9FR, M12	12		MLT 526 TURBO MONO ULTRA 24 SA, MLT 526 TURBO MONO ULTRA COMPACT SA, MLT 526 TURBO COMPACT SA, MLT 526 MONO ULTRA COMPACT SA, MLT 526 24 SA, MLT 526 COMPACT SA, MLT 526 TURBO SA, MLT 526 20 SA, MLT 526 TURBO MONO ULTRA 20 SA, MLT 526 TURBO 24 SA, MLT 526 SA, MLT 526 TURBO MONO ULTRA SA, MLT 526 TURBO 20 SA

Позиция	№ детали	Название	Characteristics	К-во	Superseded PartNumber	Product Type
24	562474	frette		2		MLT 526 TURBO MONO ULTRA 24 SA, MLT 526 TURBO MONO ULTRA COMPACT SA, MLT 526 TURBO COMPACT SA, MLT 526 MONO ULTRA COMPACT SA, MLT 526 24 SA, MLT 526 COMPACT SA, MLT 526 TURBO SA, MLT 526 20 SA, MLT 526 TURBO MONO ULTRA 20 SA, MLT 526 TURBO 24 SA, MLT 526 SA, MLT 526 TURBO MONO ULTRA SA, MLT 526 TURBO 20 SA
27	563203	Differential housing		1		MLT 526 TURBO MONO ULTRA 24 SA, MLT 526 TURBO MONO ULTRA COMPACT SA, MLT 526 TURBO COMPACT SA, MLT 526 MONO ULTRA COMPACT SA, MLT 526 24 SA, MLT 526 COMPACT SA, MLT 526 TURBO SA, MLT 526 20 SA, MLT 526 TURBO MONO ULTRA 20 SA, MLT 526 TURBO 24 SA, MLT 526 SA, MLT 526 TURBO MONO ULTRA SA, MLT 526 TURBO 20 SA
28	562541	Spacer		1		MLT 526 TURBO MONO ULTRA 24 SA, MLT 526 TURBO MONO ULTRA COMPACT SA, MLT 526 TURBO COMPACT SA, MLT 526 MONO ULTRA COMPACT SA, MLT 526 24 SA, MLT 526 COMPACT SA, MLT 526 TURBO SA, MLT 526 20 SA, MLT 526 TURBO MONO ULTRA 20 SA, MLT 526 TURBO 24 SA, MLT 526 SA, MLT 526 TURBO MONO ULTRA SA, MLT 526 TURBO 20 SA
29	4485	SEAL		1	477846	MLT 526 TURBO MONO ULTRA 24 SA, MLT 526 TURBO MONO ULTRA COMPACT SA, MLT 526 TURBO COMPACT SA, MLT 526 MONO ULTRA COMPACT SA, MLT 526 24 SA, MLT 526 COMPACT SA, MLT 526 TURBO SA, MLT 526 20 SA, MLT 526 TURBO MONO ULTRA 20 SA, MLT 526 TURBO 24 SA, MLT 526 SA, MLT 526 TURBO MONO ULTRA SA, MLT 526 TURBO 20 SA
30	477817	ring nut		1		MLT 526 TURBO MONO ULTRA 24 SA, MLT 526 TURBO MONO ULTRA COMPACT SA, MLT 526 TURBO COMPACT SA, MLT 526 MONO ULTRA COMPACT SA, MLT 526 24 SA, MLT 526 COMPACT SA, MLT 526 TURBO SA, MLT 526 20 SA, MLT 526 TURBO MONO ULTRA 20 SA, MLT 526 TURBO 24 SA, MLT 526 SA, MLT 526 TURBO MONO ULTRA SA, MLT 526 TURBO 20 SA
31	562542	Gear		1		MLT 526 TURBO MONO ULTRA 24 SA, MLT 526 TURBO MONO ULTRA COMPACT SA, MLT 526 TURBO COMPACT SA, MLT 526 MONO ULTRA COMPACT SA, MLT 526 24 SA, MLT 526 COMPACT SA, MLT 526 TURBO SA, MLT 526 20 SA, MLT 526 TURBO MONO ULTRA 20 SA, MLT 526 TURBO 24 SA, MLT 526 SA, MLT 526 TURBO MONO ULTRA SA, MLT 526 TURBO 20 SA
32	42231	Washer		14		MLT 526 TURBO MONO ULTRA 24 SA, MLT 526 TURBO MONO ULTRA COMPACT SA, MLT 526 TURBO COMPACT SA, MLT 526 MONO ULTRA COMPACT SA, MLT 526 24 SA, MLT 526 COMPACT SA, MLT 526 TURBO SA, MLT 526 20 SA, MLT 526 TURBO MONO ULTRA 20 SA, MLT 526 TURBO 24 SA, MLT 526 SA, MLT 526 TURBO MONO ULTRA SA, MLT 526 TURBO 20 SA

Позиция	№ детали	Название	Characteristics	К-во	Superseded PartNumber	Product Type
33	749627	Screw		8		MLT 526 TURBO MONO ULTRA 24 SA, MLT 526 TURBO MONO ULTRA COMPACT SA, MLT 526 TURBO COMPACT SA, MLT 526 MONO ULTRA COMPACT SA, MLT 526 24 SA, MLT 526 COMPACT SA, MLT 526 TURBO SA, MLT 526 20 SA, MLT 526 TURBO MONO ULTRA 20 SA, MLT 526 TURBO 24 SA, MLT 526 SA, MLT 526 TURBO MONO ULTRA SA, MLT 526 TURBO 20 SA
34	702418	bouchon		1		MLT 526 TURBO MONO ULTRA 24 SA, MLT 526 TURBO MONO ULTRA COMPACT SA, MLT 526 TURBO COMPACT SA, MLT 526 MONO ULTRA COMPACT SA, MLT 526 24 SA, MLT 526 COMPACT SA, MLT 526 TURBO SA, MLT 526 20 SA, MLT 526 TURBO MONO ULTRA 20 SA, MLT 526 TURBO 24 SA, MLT 526 SA, MLT 526 TURBO MONO ULTRA SA, MLT 526 TURBO 20 SA
35	562544	Screw		6		MLT 526 TURBO MONO ULTRA 24 SA, MLT 526 TURBO MONO ULTRA COMPACT SA, MLT 526 TURBO COMPACT SA, MLT 526 MONO ULTRA COMPACT SA, MLT 526 24 SA, MLT 526 COMPACT SA, MLT 526 TURBO SA, MLT 526 20 SA, MLT 526 TURBO MONO ULTRA 20 SA, MLT 526 TURBO 24 SA, MLT 526 SA, MLT 526 TURBO MONO ULTRA SA, MLT 526 TURBO 20 SA
36	562472	bague		2		MLT 526 TURBO MONO ULTRA 24 SA, MLT 526 TURBO MONO ULTRA COMPACT SA, MLT 526 TURBO COMPACT SA, MLT 526 MONO ULTRA COMPACT SA, MLT 526 24 SA, MLT 526 COMPACT SA, MLT 526 TURBO SA, MLT 526 20 SA, MLT 526 TURBO MONO ULTRA 20 SA, MLT 526 TURBO 24 SA, MLT 526 SA, MLT 526 TURBO MONO ULTRA SA, MLT 526 TURBO 20 SA
37	106586	Plug		1		MLT 526 TURBO MONO ULTRA 24 SA, MLT 526 TURBO MONO ULTRA COMPACT SA, MLT 526 TURBO COMPACT SA, MLT 526 MONO ULTRA COMPACT SA, MLT 526 24 SA, MLT 526 COMPACT SA, MLT 526 TURBO SA, MLT 526 20 SA, MLT 526 TURBO MONO ULTRA 20 SA, MLT 526 TURBO 24 SA, MLT 526 SA, MLT 526 TURBO MONO ULTRA SA, MLT 526 TURBO 20 SA
38	5374	Copper joint	-	2	106585, 479026	MLT 526 TURBO MONO ULTRA 24 SA, MLT 526 TURBO MONO ULTRA COMPACT SA, MLT 526 TURBO COMPACT SA, MLT 526 MONO ULTRA COMPACT SA, MLT 526 24 SA, MLT 526 COMPACT SA, MLT 526 TURBO SA, MLT 526 20 SA, MLT 526 TURBO MONO ULTRA 20 SA, MLT 526 TURBO 24 SA, MLT 526 SA, MLT 526 TURBO MONO ULTRA SA, MLT 526 TURBO 20 SA
39	562486	bague		4		MLT 526 TURBO MONO ULTRA 24 SA, MLT 526 TURBO MONO ULTRA COMPACT SA, MLT 526 TURBO COMPACT SA, MLT 526 MONO ULTRA COMPACT SA, MLT 526 24 SA, MLT 526 COMPACT SA, MLT 526 TURBO SA, MLT 526 20 SA, MLT 526 TURBO MONO ULTRA 20 SA, MLT 526 TURBO 24 SA, MLT 526 SA, MLT 526 TURBO MONO ULTRA SA, MLT 526 TURBO 20 SA

Позиция	№ детали	Название	Characteristics	К-во	Superseded PartNumber	Product Type
40	749001	vis		4		MLT 526 TURBO MONO ULTRA 24 SA, MLT 526 TURBO MONO ULTRA COMPACT SA, MLT 526 TURBO COMPACT SA, MLT 526 MONO ULTRA COMPACT SA, MLT 526 24 SA, MLT 526 COMPACT SA, MLT 526 TURBO SA, MLT 526 20 SA, MLT 526 TURBO MONO ULTRA 20 SA, MLT 526 TURBO 24 SA, MLT 526 SA, MLT 526 TURBO MONO ULTRA SA, MLT 526 TURBO 20 SA
41	562545	Centring pin		1		MLT 526 TURBO MONO ULTRA 24 SA, MLT 526 TURBO MONO ULTRA COMPACT SA, MLT 526 TURBO COMPACT SA, MLT 526 MONO ULTRA COMPACT SA, MLT 526 24 SA, MLT 526 COMPACT SA, MLT 526 TURBO SA, MLT 526 20 SA, MLT 526 TURBO MONO ULTRA 20 SA, MLT 526 TURBO 24 SA, MLT 526 SA, MLT 526 TURBO MONO ULTRA SA, MLT 526 TURBO 20 SA
42	881383	event		1		MLT 526 TURBO MONO ULTRA 24 SA, MLT 526 TURBO MONO ULTRA COMPACT SA, MLT 526 TURBO COMPACT SA, MLT 526 MONO ULTRA COMPACT SA, MLT 526 24 SA, MLT 526 COMPACT SA, MLT 526 TURBO SA, MLT 526 20 SA, MLT 526 TURBO MONO ULTRA 20 SA, MLT 526 TURBO 24 SA, MLT 526 SA, MLT 526 TURBO MONO ULTRA SA, MLT 526 TURBO 20 SA
43	704661	Differential kit	241017 M315380 A	1		MLT 526 TURBO MONO ULTRA 24 SA, MLT 526 TURBO MONO ULTRA COMPACT SA, MLT 526 TURBO COMPACT SA, MLT 526 MONO ULTRA COMPACT SA, MLT 526 24 SA, MLT 526 COMPACT SA, MLT 526 TURBO SA, MLT 526 20 SA, MLT 526 TURBO MONO ULTRA 20 SA, MLT 526 TURBO 24 SA, MLT 526 SA, MLT 526 TURBO MONO ULTRA SA, MLT 526 TURBO 20 SA
44	602110	Clutch disc kit		1		MLT 526 TURBO MONO ULTRA 24 SA, MLT 526 TURBO MONO ULTRA COMPACT SA, MLT 526 TURBO COMPACT SA, MLT 526 MONO ULTRA COMPACT SA, MLT 526 24 SA, MLT 526 COMPACT SA, MLT 526 TURBO SA, MLT 526 20 SA, MLT 526 TURBO MONO ULTRA 20 SA, MLT 526 TURBO 24 SA, MLT 526 SA, MLT 526 TURBO MONO ULTRA SA, MLT 526 TURBO 20 SA
45	704661	Differential kit	241017 M315380 A	1		MLT 526 TURBO MONO ULTRA 24 SA, MLT 526 TURBO MONO ULTRA COMPACT SA, MLT 526 TURBO COMPACT SA, MLT 526 MONO ULTRA COMPACT SA, MLT 526 24 SA, MLT 526 COMPACT SA, MLT 526 TURBO SA, MLT 526 20 SA, MLT 526 TURBO MONO ULTRA 20 SA, MLT 526 TURBO 24 SA, MLT 526 SA, MLT 526 TURBO MONO ULTRA SA, MLT 526 TURBO 20 SA
46	602110	Clutch disc kit		1		MLT 526 TURBO MONO ULTRA 24 SA, MLT 526 TURBO MONO ULTRA COMPACT SA, MLT 526 TURBO COMPACT SA, MLT 526 MONO ULTRA COMPACT SA, MLT 526 24 SA, MLT 526 COMPACT SA, MLT 526 TURBO SA, MLT 526 20 SA, MLT 526 TURBO MONO ULTRA 20 SA, MLT 526 TURBO 24 SA, MLT 526 SA, MLT 526 TURBO MONO ULTRA SA, MLT 526 TURBO 20 SA

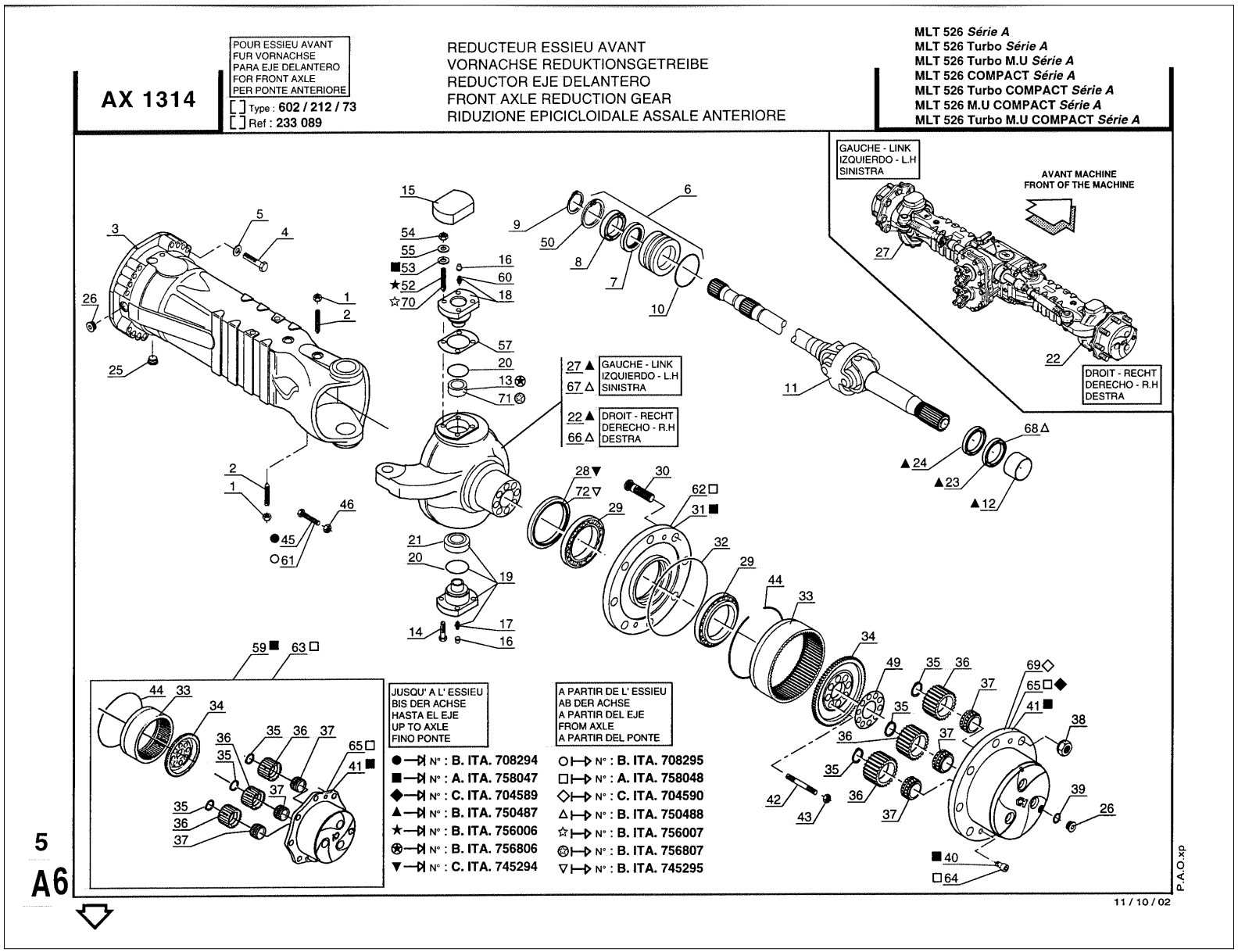
AX 1314
POUR ESSIEU AVANT
FUR VORNACHSE
PARA EJE DELANTERO
FOR FRONT AXLE
PER PONTE ANTERIORE
Type : 602 / 212 / 73
Ref : 233 089
REDUCTEUR ESSIEU AVANT
VORNACHSE REDUKTIONSGETREIBE
REDUCTOR EJE DELANTERO
FRONT AXLE REDUCTION GEAR
RIDUZIONE EPICICLOIDALE ASSALE ANTERIORE
MLT 526 Série A
MLT 526 Turbo Série A
MLT 526 Turbo M.U Série A
MLT 526 COMPACT Série A
MLT 526 Turbo COMPACT Série A
MLT 526 M.U COMPACT Série A
MLT 526 Turbo M.U COMPACT Série A
GAUCHE - LINK
IZQUIERDO - L.H
SINISTRA
AVANT MACHINE
FRONT OF THE MACHINE
DROIT - RECHT
DERECHO - R.H
DESTRA
27 ▲ GAUCHE - LINK IZQUIERDO - L.H SINISTRA
67 △
22 ▲ DROIT - RECHT DERECHO - R.H DESTRA
66 △
JUSQU' A L' ESSIEU
BIS DER ACHSE
HASTA EL EJE
UP TO AXLE
FINO PONTE
A PARTIR DE L' ESSIEU
AB DER ACHSE
A PARTIR DEL EJE
FROM AXLE
A PARTIR DEL PONTE
● N° : B. ITA. 708294
■ N° : A. ITA. 758047
◆ N° : C. ITA. 704589
▲ N° : B. ITA. 750487
★ N° : B. ITA. 756006
⊛ N° : B. ITA. 756806
▼ N° : C. ITA. 745294
○ N° : B. ITA. 708295
□ N° : A. ITA. 758048
◇ N° : C. ITA. 704590
△ N° : B. ITA. 750488
☆ N° : B. ITA. 756007
⊜ N° : B. ITA. 756807
▽ N° : B. ITA. 745295
5
A6
11 / 10 / 02
P.A.O.xp

Позиция	№ детали	Название	Characteristics	К-во	Superseded PartNumber	Product Type
1	58548	Nut	M12	4		MLT 526 TURBO MONO ULTRA 24 SA, MLT 526 TURBO MONO ULTRA COMPACT SA, MLT 526 TURBO COMPACT SA, MLT 526 MONO ULTRA COMPACT SA, MLT 526 24 SA, MLT 526 COMPACT SA, MLT 526 TURBO SA, MLT 526 20 SA, MLT 526 TURBO MONO ULTRA 20 SA, MLT 526 TURBO 24 SA, MLT 526 SA, MLT 526 TURBO MONO ULTRA SA, MLT 526 TURBO 20 SA
2	562750	Needle valve		4		MLT 526 TURBO MONO ULTRA 24 SA, MLT 526 TURBO MONO ULTRA COMPACT SA, MLT 526 TURBO COMPACT SA, MLT 526 MONO ULTRA COMPACT SA, MLT 526 24 SA, MLT 526 COMPACT SA, MLT 526 TURBO SA, MLT 526 20 SA, MLT 526 TURBO MONO ULTRA 20 SA, MLT 526 TURBO 24 SA, MLT 526 SA, MLT 526 TURBO MONO ULTRA SA, MLT 526 TURBO 20 SA
3	704688	Lateral casing		2		MLT 526 TURBO MONO ULTRA 24 SA, MLT 526 TURBO MONO ULTRA COMPACT SA, MLT 526 TURBO COMPACT SA, MLT 526 MONO ULTRA COMPACT SA, MLT 526 24 SA, MLT 526 COMPACT SA, MLT 526 TURBO SA, MLT 526 20 SA, MLT 526 TURBO MONO ULTRA 20 SA, MLT 526 TURBO 24 SA, MLT 526 SA, MLT 526 TURBO MONO ULTRA SA, MLT 526 TURBO 20 SA
4	168366	Screw	H M16-100-10.9-ZN8/C	32		MLT 526 TURBO MONO ULTRA 24 SA, MLT 526 TURBO MONO ULTRA COMPACT SA, MLT 526 TURBO COMPACT SA, MLT 526 MONO ULTRA COMPACT SA, MLT 526 24 SA, MLT 526 COMPACT SA, MLT 526 TURBO SA, MLT 526 20 SA, MLT 526 TURBO MONO ULTRA 20 SA, MLT 526 TURBO 24 SA, MLT 526 SA, MLT 526 TURBO MONO ULTRA SA, MLT 526 TURBO 20 SA
5	562490	rondelle		32		MLT 526 TURBO MONO ULTRA 24 SA, MLT 526 TURBO MONO ULTRA COMPACT SA, MLT 526 TURBO COMPACT SA, MLT 526 MONO ULTRA COMPACT SA, MLT 526 24 SA, MLT 526 COMPACT SA, MLT 526 TURBO SA, MLT 526 20 SA, MLT 526 TURBO MONO ULTRA 20 SA, MLT 526 TURBO 24 SA, MLT 526 SA, MLT 526 TURBO MONO ULTRA SA, MLT 526 TURBO 20 SA
6	563903	douille		2		MLT 526 TURBO MONO ULTRA 24 SA, MLT 526 TURBO MONO ULTRA COMPACT SA, MLT 526 TURBO COMPACT SA, MLT 526 MONO ULTRA COMPACT SA, MLT 526 24 SA, MLT 526 COMPACT SA, MLT 526 TURBO SA, MLT 526 20 SA, MLT 526 TURBO MONO ULTRA 20 SA, MLT 526 TURBO 24 SA, MLT 526 SA, MLT 526 TURBO MONO ULTRA SA, MLT 526 TURBO 20 SA
7	108100	pare huile		2		MLT 526 TURBO MONO ULTRA 24 SA, MLT 526 TURBO MONO ULTRA COMPACT SA, MLT 526 TURBO COMPACT SA, MLT 526 MONO ULTRA COMPACT SA, MLT 526 24 SA, MLT 526 COMPACT SA, MLT 526 TURBO SA, MLT 526 20 SA, MLT 526 TURBO MONO ULTRA 20 SA, MLT 526 TURBO 24 SA, MLT 526 SA, MLT 526 TURBO MONO ULTRA SA, MLT 526 TURBO 20 SA

Позиция	№ детали	Название	Characteristics	К-во	Superseded PartNumber	Product Type
8	125016	Bearing Ball 6210		2	H20161D, 105101, 971000621071, 455727, 449587, A3620540, A4109273A, 323311051071, 322953052071, H264ST	MLT 526 TURBO MONO ULTRA 24 SA, MLT 526 TURBO MONO ULTRA COMPACT SA, MLT 526 TURBO COMPACT SA, MLT 526 MONO ULTRA COMPACT SA, MLT 526 24 SA, MLT 526 COMPACT SA, MLT 526 TURBO SA, MLT 526 20 SA, MLT 526 TURBO MONO ULTRA 20 SA, MLT 526 TURBO 24 SA, MLT 526 SA, MLT 526 TURBO MONO ULTRA SA, MLT 526 TURBO 20 SA
9	9999	Circlip	-	2		MLT 526 TURBO MONO ULTRA 24 SA, MLT 526 TURBO MONO ULTRA COMPACT SA, MLT 526 TURBO COMPACT SA, MLT 526 MONO ULTRA COMPACT SA, MLT 526 24 SA, MLT 526 COMPACT SA, MLT 526 TURBO SA, MLT 526 20 SA, MLT 526 TURBO MONO ULTRA 20 SA, MLT 526 TURBO 24 SA, MLT 526 SA, MLT 526 TURBO MONO ULTRA SA, MLT 526 TURBO 20 SA
10	562752	joint		2		MLT 526 TURBO MONO ULTRA 24 SA, MLT 526 TURBO MONO ULTRA COMPACT SA, MLT 526 TURBO COMPACT SA, MLT 526 MONO ULTRA COMPACT SA, MLT 526 24 SA, MLT 526 COMPACT SA, MLT 526 TURBO SA, MLT 526 20 SA, MLT 526 TURBO MONO ULTRA 20 SA, MLT 526 TURBO 24 SA, MLT 526 SA, MLT 526 TURBO MONO ULTRA SA, MLT 526 TURBO 20 SA
11	786688	Cardan		2	601556	MLT 526 TURBO MONO ULTRA 24 SA, MLT 526 TURBO MONO ULTRA COMPACT SA, MLT 526 TURBO COMPACT SA, MLT 526 MONO ULTRA COMPACT SA, MLT 526 24 SA, MLT 526 COMPACT SA, MLT 526 TURBO SA, MLT 526 20 SA, MLT 526 TURBO MONO ULTRA 20 SA, MLT 526 TURBO 24 SA, MLT 526 SA, MLT 526 TURBO MONO ULTRA SA, MLT 526 TURBO 20 SA
12	477847	Ring		2		MLT 526 TURBO MONO ULTRA 24 SA, MLT 526 TURBO MONO ULTRA COMPACT SA, MLT 526 TURBO COMPACT SA, MLT 526 MONO ULTRA COMPACT SA, MLT 526 24 SA, MLT 526 COMPACT SA, MLT 526 TURBO SA, MLT 526 20 SA, MLT 526 TURBO MONO ULTRA 20 SA, MLT 526 TURBO 24 SA, MLT 526 SA, MLT 526 TURBO MONO ULTRA SA, MLT 526 TURBO 20 SA
13	744806	Ring		2		MLT 526 TURBO MONO ULTRA 24 SA, MLT 526 TURBO MONO ULTRA COMPACT SA, MLT 526 TURBO COMPACT SA, MLT 526 MONO ULTRA COMPACT SA, MLT 526 24 SA, MLT 526 COMPACT SA, MLT 526 TURBO SA, MLT 526 20 SA, MLT 526 TURBO MONO ULTRA 20 SA, MLT 526 TURBO 24 SA, MLT 526 SA, MLT 526 TURBO MONO ULTRA SA, MLT 526 TURBO 20 SA
14	778359	screw	HM12	12		MLT 526 TURBO MONO ULTRA 24 SA, MLT 526 TURBO MONO ULTRA COMPACT SA, MLT 526 TURBO COMPACT SA, MLT 526 MONO ULTRA COMPACT SA, MLT 526 24 SA, MLT 526 COMPACT SA, MLT 526 TURBO SA, MLT 526 20 SA, MLT 526 TURBO MONO ULTRA 20 SA, MLT 526 TURBO 24 SA, MLT 526 SA, MLT 526 TURBO MONO ULTRA SA, MLT 526 TURBO 20 SA

Позиция	№ детали	Название	Characteristics	К-во	Superseded PartNumber	Product Type
15	600603	Cover		2		MLT 526 TURBO MONO ULTRA 24 SA, MLT 526 TURBO MONO ULTRA COMPACT SA, MLT 526 TURBO COMPACT SA, MLT 526 MONO ULTRA COMPACT SA, MLT 526 24 SA, MLT 526 COMPACT SA, MLT 526 TURBO SA, MLT 526 20 SA, MLT 526 TURBO MONO ULTRA 20 SA, MLT 526 TURBO 24 SA, MLT 526 SA, MLT 526 TURBO MONO ULTRA SA, MLT 526 TURBO 20 SA
16	107796	bouchon		4		MLT 526 TURBO MONO ULTRA 24 SA, MLT 526 TURBO MONO ULTRA COMPACT SA, MLT 526 TURBO COMPACT SA, MLT 526 MONO ULTRA COMPACT SA, MLT 526 24 SA, MLT 526 COMPACT SA, MLT 526 TURBO SA, MLT 526 20 SA, MLT 526 TURBO MONO ULTRA 20 SA, MLT 526 TURBO 24 SA, MLT 526 SA, MLT 526 TURBO MONO ULTRA SA, MLT 526 TURBO 20 SA
17	51534	Straight greaser		2		MLT 526 TURBO MONO ULTRA 24 SA, MLT 526 TURBO MONO ULTRA COMPACT SA, MLT 526 TURBO COMPACT SA, MLT 526 MONO ULTRA COMPACT SA, MLT 526 24 SA, MLT 526 COMPACT SA, MLT 526 TURBO SA, MLT 526 20 SA, MLT 526 TURBO MONO ULTRA 20 SA, MLT 526 TURBO 24 SA, MLT 526 SA, MLT 526 TURBO MONO ULTRA SA, MLT 526 TURBO 20 SA
18	564678	Steering wheel swivel		2		MLT 526 TURBO MONO ULTRA 24 SA, MLT 526 TURBO MONO ULTRA COMPACT SA, MLT 526 TURBO COMPACT SA, MLT 526 MONO ULTRA COMPACT SA, MLT 526 24 SA, MLT 526 COMPACT SA, MLT 526 TURBO SA, MLT 526 20 SA, MLT 526 TURBO MONO ULTRA 20 SA, MLT 526 TURBO 24 SA, MLT 526 SA, MLT 526 TURBO MONO ULTRA SA, MLT 526 TURBO 20 SA
19	564898	Steering wheel swivel		2		MLT 526 TURBO MONO ULTRA 24 SA, MLT 526 TURBO MONO ULTRA COMPACT SA, MLT 526 TURBO COMPACT SA, MLT 526 MONO ULTRA COMPACT SA, MLT 526 24 SA, MLT 526 COMPACT SA, MLT 526 TURBO SA, MLT 526 20 SA, MLT 526 TURBO MONO ULTRA 20 SA, MLT 526 TURBO 24 SA, MLT 526 SA, MLT 526 TURBO MONO ULTRA SA, MLT 526 TURBO 20 SA
20	562499	Watertight seal		4		MLT 526 TURBO MONO ULTRA 24 SA, MLT 526 TURBO MONO ULTRA COMPACT SA, MLT 526 TURBO COMPACT SA, MLT 526 MONO ULTRA COMPACT SA, MLT 526 24 SA, MLT 526 COMPACT SA, MLT 526 TURBO SA, MLT 526 20 SA, MLT 526 TURBO MONO ULTRA 20 SA, MLT 526 TURBO 24 SA, MLT 526 SA, MLT 526 TURBO MONO ULTRA SA, MLT 526 TURBO 20 SA
21	562500	Ring		2		MLT 526 TURBO MONO ULTRA 24 SA, MLT 526 TURBO MONO ULTRA COMPACT SA, MLT 526 TURBO COMPACT SA, MLT 526 MONO ULTRA COMPACT SA, MLT 526 24 SA, MLT 526 COMPACT SA, MLT 526 TURBO SA, MLT 526 20 SA, MLT 526 TURBO MONO ULTRA 20 SA, MLT 526 TURBO 24 SA, MLT 526 SA, MLT 526 TURBO MONO ULTRA SA, MLT 526 TURBO 20 SA

Позиция	№ детали	Название	Characteristics	К-во	Superseded PartNumber	Product Type
22	603696	housing		1		MLT 526 TURBO MONO ULTRA 24 SA, MLT 526 TURBO MONO ULTRA COMPACT SA, MLT 526 TURBO COMPACT SA, MLT 526 MONO ULTRA COMPACT SA, MLT 526 24 SA, MLT 526 COMPACT SA, MLT 526 TURBO SA, MLT 526 20 SA, MLT 526 TURBO MONO ULTRA 20 SA, MLT 526 TURBO 24 SA, MLT 526 SA, MLT 526 TURBO MONO ULTRA SA, MLT 526 TURBO 20 SA
23	4485	SEAL		2	477846	MLT 526 TURBO MONO ULTRA 24 SA, MLT 526 TURBO MONO ULTRA COMPACT SA, MLT 526 TURBO COMPACT SA, MLT 526 MONO ULTRA COMPACT SA, MLT 526 24 SA, MLT 526 COMPACT SA, MLT 526 TURBO SA, MLT 526 20 SA, MLT 526 TURBO MONO ULTRA 20 SA, MLT 526 TURBO 24 SA, MLT 526 SA, MLT 526 TURBO MONO ULTRA SA, MLT 526 TURBO 20 SA
24	477845	Dust excluder		2		MLT 526 TURBO MONO ULTRA 24 SA, MLT 526 TURBO MONO ULTRA COMPACT SA, MLT 526 TURBO COMPACT SA, MLT 526 MONO ULTRA COMPACT SA, MLT 526 24 SA, MLT 526 COMPACT SA, MLT 526 TURBO SA, MLT 526 20 SA, MLT 526 TURBO MONO ULTRA 20 SA, MLT 526 TURBO 24 SA, MLT 526 SA, MLT 526 TURBO MONO ULTRA SA, MLT 526 TURBO 20 SA
25	702418	bouchon		2		MLT 526 TURBO MONO ULTRA 24 SA, MLT 526 TURBO MONO ULTRA COMPACT SA, MLT 526 TURBO COMPACT SA, MLT 526 MONO ULTRA COMPACT SA, MLT 526 24 SA, MLT 526 COMPACT SA, MLT 526 TURBO SA, MLT 526 20 SA, MLT 526 TURBO MONO ULTRA 20 SA, MLT 526 TURBO 24 SA, MLT 526 SA, MLT 526 TURBO MONO ULTRA SA, MLT 526 TURBO 20 SA
26	106586	Plug		4		MLT 526 TURBO MONO ULTRA 24 SA, MLT 526 TURBO MONO ULTRA COMPACT SA, MLT 526 TURBO COMPACT SA, MLT 526 MONO ULTRA COMPACT SA, MLT 526 24 SA, MLT 526 COMPACT SA, MLT 526 TURBO SA, MLT 526 20 SA, MLT 526 TURBO MONO ULTRA 20 SA, MLT 526 TURBO 24 SA, MLT 526 SA, MLT 526 TURBO MONO ULTRA SA, MLT 526 TURBO 20 SA
27	603819	housing		1		MLT 526 TURBO MONO ULTRA 24 SA, MLT 526 TURBO MONO ULTRA COMPACT SA, MLT 526 TURBO COMPACT SA, MLT 526 MONO ULTRA COMPACT SA, MLT 526 24 SA, MLT 526 COMPACT SA, MLT 526 TURBO SA, MLT 526 20 SA, MLT 526 TURBO MONO ULTRA 20 SA, MLT 526 TURBO 24 SA, MLT 526 SA, MLT 526 TURBO MONO ULTRA SA, MLT 526 TURBO 20 SA
28	604656	Watertight seal		2		MLT 526 TURBO MONO ULTRA 24 SA, MLT 526 TURBO MONO ULTRA COMPACT SA, MLT 526 TURBO COMPACT SA, MLT 526 MONO ULTRA COMPACT SA, MLT 526 24 SA, MLT 526 COMPACT SA, MLT 526 TURBO SA, MLT 526 20 SA, MLT 526 TURBO MONO ULTRA 20 SA, MLT 526 TURBO 24 SA, MLT 526 SA, MLT 526 TURBO MONO ULTRA SA, MLT 526 TURBO 20 SA

Позиция	№ детали	Название	Characteristics	К-во	Superseded PartNumber	Product Type
29	562504	Bearing		4		MLT 526 TURBO MONO ULTRA 24 SA, MLT 526 TURBO MONO ULTRA COMPACT SA, MLT 526 TURBO COMPACT SA, MLT 526 MONO ULTRA COMPACT SA, MLT 526 24 SA, MLT 526 COMPACT SA, MLT 526 TURBO SA, MLT 526 20 SA, MLT 526 TURBO MONO ULTRA 20 SA, MLT 526 TURBO 24 SA, MLT 526 SA, MLT 526 TURBO MONO ULTRA SA, MLT 526 TURBO 20 SA
30	474283	Wheel stud		16		MLT 526 TURBO MONO ULTRA 24 SA, MLT 526 TURBO MONO ULTRA COMPACT SA, MLT 526 TURBO COMPACT SA, MLT 526 MONO ULTRA COMPACT SA, MLT 526 24 SA, MLT 526 COMPACT SA, MLT 526 TURBO SA, MLT 526 20 SA, MLT 526 TURBO MONO ULTRA 20 SA, MLT 526 TURBO 24 SA, MLT 526 SA, MLT 526 TURBO MONO ULTRA SA, MLT 526 TURBO 20 SA
31	601246	Wheel hub		2		MLT 526 TURBO MONO ULTRA 24 SA, MLT 526 TURBO MONO ULTRA COMPACT SA, MLT 526 TURBO COMPACT SA, MLT 526 MONO ULTRA COMPACT SA, MLT 526 24 SA, MLT 526 COMPACT SA, MLT 526 TURBO SA, MLT 526 20 SA, MLT 526 TURBO MONO ULTRA 20 SA, MLT 526 TURBO 24 SA, MLT 526 SA, MLT 526 TURBO MONO ULTRA SA, MLT 526 TURBO 20 SA
32	106533	joint		2		MLT 526 TURBO MONO ULTRA 24 SA, MLT 526 TURBO MONO ULTRA COMPACT SA, MLT 526 TURBO COMPACT SA, MLT 526 MONO ULTRA COMPACT SA, MLT 526 24 SA, MLT 526 COMPACT SA, MLT 526 TURBO SA, MLT 526 20 SA, MLT 526 TURBO MONO ULTRA 20 SA, MLT 526 TURBO 24 SA, MLT 526 SA, MLT 526 TURBO MONO ULTRA SA, MLT 526 TURBO 20 SA
33	564133	crown wheel	70	2		MLT 526 TURBO MONO ULTRA 24 SA, MLT 526 TURBO MONO ULTRA COMPACT SA, MLT 526 TURBO COMPACT SA, MLT 526 MONO ULTRA COMPACT SA, MLT 526 24 SA, MLT 526 COMPACT SA, MLT 526 TURBO SA, MLT 526 20 SA, MLT 526 TURBO MONO ULTRA 20 SA, MLT 526 TURBO 24 SA, MLT 526 SA, MLT 526 TURBO MONO ULTRA SA, MLT 526 TURBO 20 SA
34	565998	Support		2		MLT 526 TURBO MONO ULTRA 24 SA, MLT 526 TURBO MONO ULTRA COMPACT SA, MLT 526 TURBO COMPACT SA, MLT 526 MONO ULTRA COMPACT SA, MLT 526 24 SA, MLT 526 COMPACT SA, MLT 526 TURBO SA, MLT 526 20 SA, MLT 526 TURBO MONO ULTRA 20 SA, MLT 526 TURBO 24 SA, MLT 526 SA, MLT 526 TURBO MONO ULTRA SA, MLT 526 TURBO 20 SA
35	562508	ring		6		MLT 526 TURBO MONO ULTRA 24 SA, MLT 526 TURBO MONO ULTRA COMPACT SA, MLT 526 TURBO COMPACT SA, MLT 526 MONO ULTRA COMPACT SA, MLT 526 24 SA, MLT 526 COMPACT SA, MLT 526 TURBO SA, MLT 526 20 SA, MLT 526 TURBO MONO ULTRA 20 SA, MLT 526 TURBO 24 SA, MLT 526 SA, MLT 526 TURBO MONO ULTRA SA, MLT 526 TURBO 20 SA

Позиция	№ детали	Название	Characteristics	К-во	Superseded PartNumber	Product Type
36	562509	Planet gear (teeth)		6		MLT 526 TURBO MONO ULTRA 24 SA, MLT 526 TURBO MONO ULTRA COMPACT SA, MLT 526 TURBO COMPACT SA, MLT 526 MONO ULTRA COMPACT SA, MLT 526 24 SA, MLT 526 COMPACT SA, MLT 526 TURBO SA, MLT 526 20 SA, MLT 526 TURBO MONO ULTRA 20 SA, MLT 526 TURBO 24 SA, MLT 526 SA, MLT 526 TURBO MONO ULTRA SA, MLT 526 TURBO 20 SA
37	562510	Bearing		6		MLT 526 TURBO MONO ULTRA 24 SA, MLT 526 TURBO MONO ULTRA COMPACT SA, MLT 526 TURBO COMPACT SA, MLT 526 MONO ULTRA COMPACT SA, MLT 526 24 SA, MLT 526 COMPACT SA, MLT 526 TURBO SA, MLT 526 20 SA, MLT 526 TURBO MONO ULTRA 20 SA, MLT 526 TURBO 24 SA, MLT 526 SA, MLT 526 TURBO MONO ULTRA SA, MLT 526 TURBO 20 SA
38	781678	nut		16		MLT 526 TURBO MONO ULTRA 24 SA, MLT 526 TURBO MONO ULTRA COMPACT SA, MLT 526 TURBO COMPACT SA, MLT 526 MONO ULTRA COMPACT SA, MLT 526 24 SA, MLT 526 COMPACT SA, MLT 526 TURBO SA, MLT 526 20 SA, MLT 526 TURBO MONO ULTRA 20 SA, MLT 526 TURBO 24 SA, MLT 526 SA, MLT 526 TURBO MONO ULTRA SA, MLT 526 TURBO 20 SA
39	5374	Copper joint	-	6	106585, 479026	MLT 526 TURBO MONO ULTRA 24 SA, MLT 526 TURBO MONO ULTRA COMPACT SA, MLT 526 TURBO COMPACT SA, MLT 526 MONO ULTRA COMPACT SA, MLT 526 24 SA, MLT 526 COMPACT SA, MLT 526 TURBO SA, MLT 526 20 SA, MLT 526 TURBO MONO ULTRA 20 SA, MLT 526 TURBO 24 SA, MLT 526 SA, MLT 526 TURBO MONO ULTRA SA, MLT 526 TURBO 20 SA
40	133197	Screw		4		MLT 526 TURBO MONO ULTRA 24 SA, MLT 526 TURBO MONO ULTRA COMPACT SA, MLT 526 TURBO COMPACT SA, MLT 526 MONO ULTRA COMPACT SA, MLT 526 24 SA, MLT 526 COMPACT SA, MLT 526 TURBO SA, MLT 526 20 SA, MLT 526 TURBO MONO ULTRA 20 SA, MLT 526 TURBO 24 SA, MLT 526 SA, MLT 526 TURBO MONO ULTRA SA, MLT 526 TURBO 20 SA
41	603723	Support		2		MLT 526 TURBO MONO ULTRA 24 SA, MLT 526 TURBO MONO ULTRA COMPACT SA, MLT 526 TURBO COMPACT SA, MLT 526 MONO ULTRA COMPACT SA, MLT 526 24 SA, MLT 526 COMPACT SA, MLT 526 TURBO SA, MLT 526 20 SA, MLT 526 TURBO MONO ULTRA 20 SA, MLT 526 TURBO 24 SA, MLT 526 SA, MLT 526 TURBO MONO ULTRA SA, MLT 526 TURBO 20 SA
42	749982	goujon		16		MLT 526 TURBO MONO ULTRA 24 SA, MLT 526 TURBO MONO ULTRA COMPACT SA, MLT 526 TURBO COMPACT SA, MLT 526 MONO ULTRA COMPACT SA, MLT 526 24 SA, MLT 526 COMPACT SA, MLT 526 TURBO SA, MLT 526 20 SA, MLT 526 TURBO MONO ULTRA 20 SA, MLT 526 TURBO 24 SA, MLT 526 SA, MLT 526 TURBO MONO ULTRA SA, MLT 526 TURBO 20 SA

Позиция	№ детали	Название	Characteristics	К-во	Superseded PartNumber	Product Type
43	750337	Nut		16		MLT 526 TURBO MONO ULTRA 24 SA, MLT 526 TURBO MONO ULTRA COMPACT SA, MLT 526 TURBO COMPACT SA, MLT 526 MONO ULTRA COMPACT SA, MLT 526 24 SA, MLT 526 COMPACT SA, MLT 526 TURBO SA, MLT 526 20 SA, MLT 526 TURBO MONO ULTRA 20 SA, MLT 526 TURBO 24 SA, MLT 526 SA, MLT 526 TURBO MONO ULTRA SA, MLT 526 TURBO 20 SA
44	562514	ring		2		MLT 526 TURBO MONO ULTRA 24 SA, MLT 526 TURBO MONO ULTRA COMPACT SA, MLT 526 TURBO COMPACT SA, MLT 526 MONO ULTRA COMPACT SA, MLT 526 24 SA, MLT 526 COMPACT SA, MLT 526 TURBO SA, MLT 526 20 SA, MLT 526 TURBO MONO ULTRA 20 SA, MLT 526 TURBO 24 SA, MLT 526 SA, MLT 526 TURBO MONO ULTRA SA, MLT 526 TURBO 20 SA
45	602219	Screw		4		MLT 526 TURBO MONO ULTRA 24 SA, MLT 526 TURBO MONO ULTRA COMPACT SA, MLT 526 TURBO COMPACT SA, MLT 526 MONO ULTRA COMPACT SA, MLT 526 24 SA, MLT 526 COMPACT SA, MLT 526 TURBO SA, MLT 526 20 SA, MLT 526 TURBO MONO ULTRA 20 SA, MLT 526 TURBO 24 SA, MLT 526 SA, MLT 526 TURBO MONO ULTRA SA, MLT 526 TURBO 20 SA
46	18422	Nut	M16, HM,M16 ZN	4		MLT 526 TURBO MONO ULTRA 24 SA, MLT 526 TURBO MONO ULTRA COMPACT SA, MLT 526 TURBO COMPACT SA, MLT 526 MONO ULTRA COMPACT SA, MLT 526 24 SA, MLT 526 COMPACT SA, MLT 526 TURBO SA, MLT 526 20 SA, MLT 526 TURBO MONO ULTRA 20 SA, MLT 526 TURBO 24 SA, MLT 526 SA, MLT 526 TURBO MONO ULTRA SA, MLT 526 TURBO 20 SA
49	787432	Metal safety plate		2	562515	MLT 526 TURBO MONO ULTRA 24 SA, MLT 526 TURBO MONO ULTRA COMPACT SA, MLT 526 TURBO COMPACT SA, MLT 526 MONO ULTRA COMPACT SA, MLT 526 24 SA, MLT 526 COMPACT SA, MLT 526 TURBO SA, MLT 526 20 SA, MLT 526 TURBO MONO ULTRA 20 SA, MLT 526 TURBO 24 SA, MLT 526 SA, MLT 526 TURBO MONO ULTRA SA, MLT 526 TURBO 20 SA
50	1460	ring		2	133044	MLT 526 TURBO MONO ULTRA 24 SA, MLT 526 TURBO MONO ULTRA COMPACT SA, MLT 526 TURBO COMPACT SA, MLT 526 MONO ULTRA COMPACT SA, MLT 526 24 SA, MLT 526 COMPACT SA, MLT 526 TURBO SA, MLT 526 20 SA, MLT 526 TURBO MONO ULTRA 20 SA, MLT 526 TURBO 24 SA, MLT 526 SA, MLT 526 TURBO MONO ULTRA SA, MLT 526 TURBO 20 SA
52	749983	stud bolt		8		MLT 526 TURBO MONO ULTRA 24 SA, MLT 526 TURBO MONO ULTRA COMPACT SA, MLT 526 TURBO COMPACT SA, MLT 526 MONO ULTRA COMPACT SA, MLT 526 24 SA, MLT 526 COMPACT SA, MLT 526 TURBO SA, MLT 526 20 SA, MLT 526 TURBO MONO ULTRA 20 SA, MLT 526 TURBO 24 SA, MLT 526 SA, MLT 526 TURBO MONO ULTRA SA, MLT 526 TURBO 20 SA

Позиция	№ детали	Название	Characteristics	К-во	Superseded PartNumber	Product Type
53	107732	Washer		8		MLT 526 TURBO MONO ULTRA 24 SA, MLT 526 TURBO MONO ULTRA COMPACT SA, MLT 526 TURBO COMPACT SA, MLT 526 MONO ULTRA COMPACT SA, MLT 526 24 SA, MLT 526 COMPACT SA, MLT 526 TURBO SA, MLT 526 20 SA, MLT 526 TURBO MONO ULTRA 20 SA, MLT 526 TURBO 24 SA, MLT 526 SA, MLT 526 TURBO MONO ULTRA SA, MLT 526 TURBO 20 SA
54	600681	Nut		8		MLT 526 TURBO MONO ULTRA 24 SA, MLT 526 TURBO MONO ULTRA COMPACT SA, MLT 526 TURBO COMPACT SA, MLT 526 MONO ULTRA COMPACT SA, MLT 526 24 SA, MLT 526 COMPACT SA, MLT 526 TURBO SA, MLT 526 20 SA, MLT 526 TURBO MONO ULTRA 20 SA, MLT 526 TURBO 24 SA, MLT 526 SA, MLT 526 TURBO MONO ULTRA SA, MLT 526 TURBO 20 SA
55	600682	washer		8		MLT 526 TURBO MONO ULTRA 24 SA, MLT 526 TURBO MONO ULTRA COMPACT SA, MLT 526 TURBO COMPACT SA, MLT 526 MONO ULTRA COMPACT SA, MLT 526 24 SA, MLT 526 COMPACT SA, MLT 526 TURBO SA, MLT 526 20 SA, MLT 526 TURBO MONO ULTRA 20 SA, MLT 526 TURBO 24 SA, MLT 526 SA, MLT 526 TURBO MONO ULTRA SA, MLT 526 TURBO 20 SA
57	564679	thickness	0,15mm	0		MLT 526 SA
57	564680	thickness	0,20mm	0		MLT 526 SA
57	564679	thickness	0,15mm	1		MLT 526 MONO ULTRA COMPACT SA, MLT 526 24 SA, MLT 526 COMPACT SA, MLT 526 TURBO SA, MLT 526 TURBO MONO ULTRA 24 SA, MLT 526 20 SA, MLT 526 TURBO MONO ULTRA 20 SA, MLT 526 TURBO 24 SA, MLT 526 TURBO MONO ULTRA COMPACT SA, MLT 526 TURBO COMPACT SA, MLT 526 TURBO MONO ULTRA SA, MLT 526 TURBO 20 SA
57	564680	thickness	0,20mm	1		MLT 526 MONO ULTRA COMPACT SA, MLT 526 24 SA, MLT 526 COMPACT SA, MLT 526 TURBO SA, MLT 526 TURBO MONO ULTRA 24 SA, MLT 526 20 SA, MLT 526 TURBO MONO ULTRA 20 SA, MLT 526 TURBO 24 SA, MLT 526 TURBO MONO ULTRA COMPACT SA, MLT 526 TURBO COMPACT SA, MLT 526 TURBO MONO ULTRA SA, MLT 526 TURBO 20 SA
57	564681	thickness	0,50mm	0		MLT 526 SA
57	564681	thickness	0,50mm	1		MLT 526 MONO ULTRA COMPACT SA, MLT 526 24 SA, MLT 526 COMPACT SA, MLT 526 TURBO SA, MLT 526 TURBO MONO ULTRA 24 SA, MLT 526 20 SA, MLT 526 TURBO MONO ULTRA 20 SA, MLT 526 TURBO 24 SA, MLT 526 TURBO MONO ULTRA COMPACT SA, MLT 526 TURBO COMPACT SA, MLT 526 TURBO MONO ULTRA SA, MLT 526 TURBO 20 SA
59	603723	Support		2		MLT 526 TURBO MONO ULTRA 24 SA, MLT 526 TURBO MONO ULTRA COMPACT SA, MLT 526 TURBO COMPACT SA, MLT 526 MONO ULTRA COMPACT SA, MLT 526 24 SA, MLT 526 COMPACT SA, MLT 526 TURBO SA, MLT 526 20 SA, MLT 526 TURBO MONO ULTRA 20 SA, MLT 526 TURBO 24 SA, MLT 526 SA, MLT 526 TURBO MONO ULTRA SA, MLT 526 TURBO 20 SA

Позиция	№ детали	Название	Characteristics	К-во	Superseded PartNumber	Product Type
60	564682	Greaser		2		MLT 526 TURBO MONO ULTRA 24 SA, MLT 526 TURBO MONO ULTRA COMPACT SA, MLT 526 TURBO COMPACT SA, MLT 526 MONO ULTRA COMPACT SA, MLT 526 24 SA, MLT 526 COMPACT SA, MLT 526 TURBO SA, MLT 526 20 SA, MLT 526 TURBO MONO ULTRA 20 SA, MLT 526 TURBO 24 SA, MLT 526 SA, MLT 526 TURBO MONO ULTRA SA, MLT 526 TURBO 20 SA
61	602219	Screw		4		MLT 526 TURBO MONO ULTRA 24 SA, MLT 526 TURBO MONO ULTRA COMPACT SA, MLT 526 TURBO COMPACT SA, MLT 526 MONO ULTRA COMPACT SA, MLT 526 24 SA, MLT 526 COMPACT SA, MLT 526 TURBO SA, MLT 526 20 SA, MLT 526 TURBO MONO ULTRA 20 SA, MLT 526 TURBO 24 SA, MLT 526 SA, MLT 526 TURBO MONO ULTRA SA, MLT 526 TURBO 20 SA
62	601246	Wheel hub		2		MLT 526 TURBO MONO ULTRA 24 SA, MLT 526 TURBO MONO ULTRA COMPACT SA, MLT 526 TURBO COMPACT SA, MLT 526 MONO ULTRA COMPACT SA, MLT 526 24 SA, MLT 526 COMPACT SA, MLT 526 TURBO SA, MLT 526 20 SA, MLT 526 TURBO MONO ULTRA 20 SA, MLT 526 TURBO 24 SA, MLT 526 SA, MLT 526 TURBO MONO ULTRA SA, MLT 526 TURBO 20 SA
63	603723	Support		2		MLT 526 TURBO MONO ULTRA 24 SA, MLT 526 TURBO MONO ULTRA COMPACT SA, MLT 526 TURBO COMPACT SA, MLT 526 MONO ULTRA COMPACT SA, MLT 526 24 SA, MLT 526 COMPACT SA, MLT 526 TURBO SA, MLT 526 20 SA, MLT 526 TURBO MONO ULTRA 20 SA, MLT 526 TURBO 24 SA, MLT 526 SA, MLT 526 TURBO MONO ULTRA SA, MLT 526 TURBO 20 SA
64	44503	Screw		4	569217, 600670, A4181477A	MLT 526 TURBO MONO ULTRA 24 SA, MLT 526 TURBO MONO ULTRA COMPACT SA, MLT 526 TURBO COMPACT SA, MLT 526 MONO ULTRA COMPACT SA, MLT 526 24 SA, MLT 526 COMPACT SA, MLT 526 TURBO SA, MLT 526 20 SA, MLT 526 TURBO MONO ULTRA 20 SA, MLT 526 TURBO 24 SA, MLT 526 SA, MLT 526 TURBO MONO ULTRA SA, MLT 526 TURBO 20 SA
65	604252	Support		2		MLT 526 TURBO MONO ULTRA 24 SA, MLT 526 TURBO MONO ULTRA COMPACT SA, MLT 526 TURBO COMPACT SA, MLT 526 MONO ULTRA COMPACT SA, MLT 526 24 SA, MLT 526 COMPACT SA, MLT 526 TURBO SA, MLT 526 20 SA, MLT 526 TURBO MONO ULTRA 20 SA, MLT 526 TURBO 24 SA, MLT 526 SA, MLT 526 TURBO MONO ULTRA SA, MLT 526 TURBO 20 SA
66	603696	housing		1		MLT 526 TURBO MONO ULTRA 24 SA, MLT 526 TURBO MONO ULTRA COMPACT SA, MLT 526 TURBO COMPACT SA, MLT 526 MONO ULTRA COMPACT SA, MLT 526 24 SA, MLT 526 COMPACT SA, MLT 526 TURBO SA, MLT 526 20 SA, MLT 526 TURBO MONO ULTRA 20 SA, MLT 526 TURBO 24 SA, MLT 526 SA, MLT 526 TURBO MONO ULTRA SA, MLT 526 TURBO 20 SA

Позиция	№ детали	Название	Characteristics	К-во	Superseded PartNumber	Product Type
67	603819	housing		1		MLT 526 TURBO MONO ULTRA 24 SA, MLT 526 TURBO MONO ULTRA COMPACT SA, MLT 526 TURBO COMPACT SA, MLT 526 MONO ULTRA COMPACT SA, MLT 526 24 SA, MLT 526 COMPACT SA, MLT 526 TURBO SA, MLT 526 20 SA, MLT 526 TURBO MONO ULTRA 20 SA, MLT 526 TURBO 24 SA, MLT 526 SA, MLT 526 TURBO MONO ULTRA SA, MLT 526 TURBO 20 SA
68	603653	Watertight seal		2		MLT 526 TURBO MONO ULTRA 24 SA, MLT 526 TURBO MONO ULTRA COMPACT SA, MLT 526 TURBO COMPACT SA, MLT 526 MONO ULTRA COMPACT SA, MLT 526 24 SA, MLT 526 COMPACT SA, MLT 526 TURBO SA, MLT 526 20 SA, MLT 526 TURBO MONO ULTRA 20 SA, MLT 526 TURBO 24 SA, MLT 526 SA, MLT 526 TURBO MONO ULTRA SA, MLT 526 TURBO 20 SA
69	604252	Support		2		MLT 526 TURBO MONO ULTRA 24 SA, MLT 526 TURBO MONO ULTRA COMPACT SA, MLT 526 TURBO COMPACT SA, MLT 526 MONO ULTRA COMPACT SA, MLT 526 24 SA, MLT 526 COMPACT SA, MLT 526 TURBO SA, MLT 526 20 SA, MLT 526 TURBO MONO ULTRA 20 SA, MLT 526 TURBO 24 SA, MLT 526 SA, MLT 526 TURBO MONO ULTRA SA, MLT 526 TURBO 20 SA
70	749983	stud bolt		8		MLT 526 TURBO MONO ULTRA 24 SA, MLT 526 TURBO MONO ULTRA COMPACT SA, MLT 526 TURBO COMPACT SA, MLT 526 MONO ULTRA COMPACT SA, MLT 526 24 SA, MLT 526 COMPACT SA, MLT 526 TURBO SA, MLT 526 20 SA, MLT 526 TURBO MONO ULTRA 20 SA, MLT 526 TURBO 24 SA, MLT 526 SA, MLT 526 TURBO MONO ULTRA SA, MLT 526 TURBO 20 SA
71	744806	Ring		2		MLT 526 TURBO MONO ULTRA 24 SA, MLT 526 TURBO MONO ULTRA COMPACT SA, MLT 526 TURBO COMPACT SA, MLT 526 MONO ULTRA COMPACT SA, MLT 526 24 SA, MLT 526 COMPACT SA, MLT 526 TURBO SA, MLT 526 20 SA, MLT 526 TURBO MONO ULTRA 20 SA, MLT 526 TURBO 24 SA, MLT 526 SA, MLT 526 TURBO MONO ULTRA SA, MLT 526 TURBO 20 SA
72	604656	Watertight seal		2		MLT 526 TURBO MONO ULTRA 24 SA, MLT 526 TURBO MONO ULTRA COMPACT SA, MLT 526 TURBO COMPACT SA, MLT 526 MONO ULTRA COMPACT SA, MLT 526 24 SA, MLT 526 COMPACT SA, MLT 526 TURBO SA, MLT 526 20 SA, MLT 526 TURBO MONO ULTRA 20 SA, MLT 526 TURBO 24 SA, MLT 526 SA, MLT 526 TURBO MONO ULTRA SA, MLT 526 TURBO 20 SA

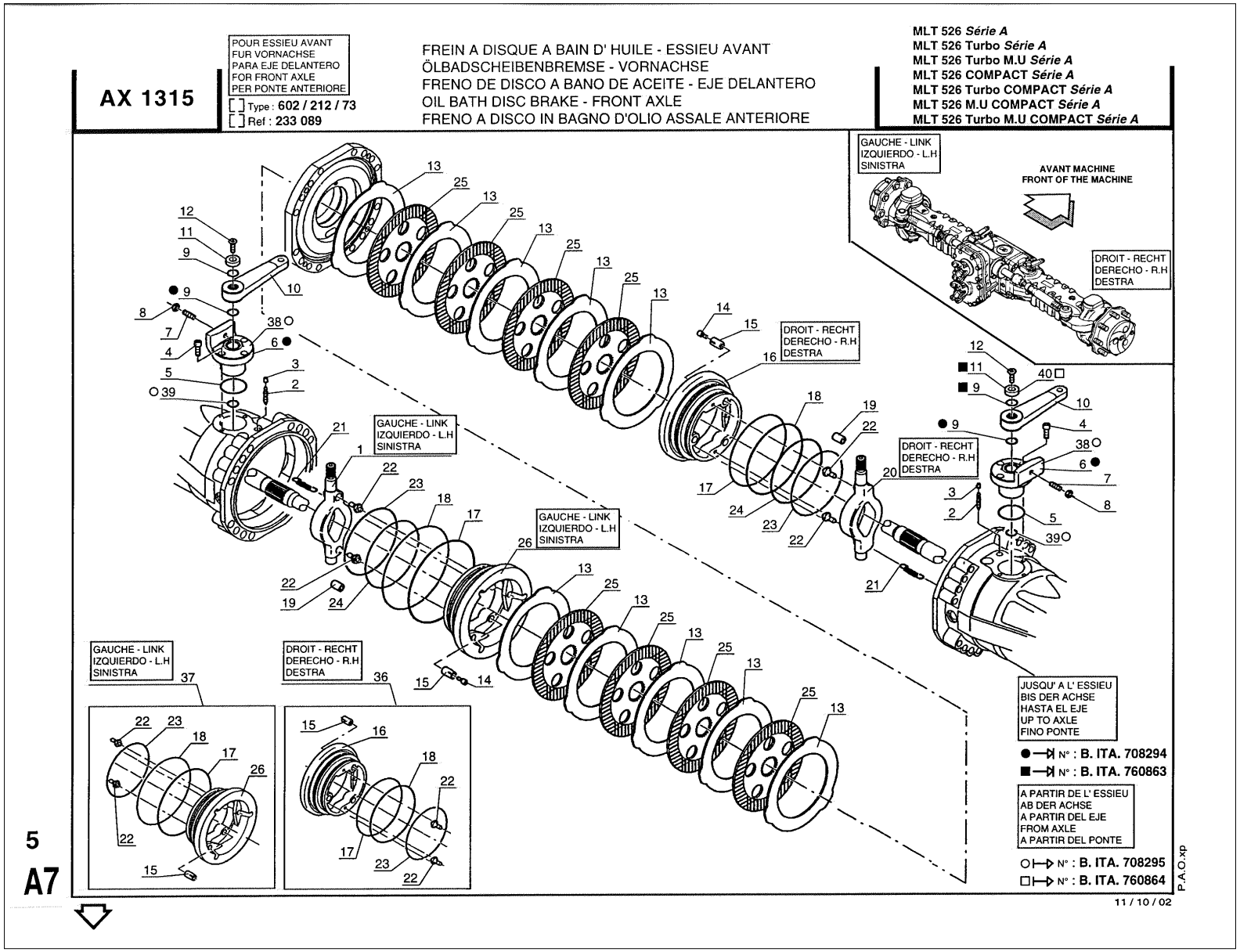
AX 1315
POUR ESSIEU AVANT
FUR VORNACHSE
PARA EJE DELANTERO
FOR FRONT AXLE
PER PONTE ANTERIORE
[ ] Type : 602 / 212 / 73
[ ] Ref : 233 089
FREIN A DISQUE A BAIN D' HUILE - ESSIEU AVANT
ÖLBADSCHEIBENBREMSE - VORNACHSE
FRENO DE DISCO A BANO DE ACEITE - EJE DELANTERO
OIL BATH DISC BRAKE - FRONT AXLE
FRENO A DISCO IN BAGNO D'OLIO ASSALE ANTERIORE
MLT 526 Série A
MLT 526 Turbo Série A
MLT 526 Turbo M.U Série A
MLT 526 COMPACT Série A
MLT 526 Turbo COMPACT Série A
MLT 526 M.U COMPACT Série A
MLT 526 Turbo M.U COMPACT Série A
GAUCHE - LINK
IZQUIERDO - L.H
SINISTRA
AVANT MACHINE
FRONT OF THE MACHINE
DROIT - RECHT
DERECHO - R.H
DESTRA
JUSQU' A L' ESSIEU
BIS DER ACHSE
HASTA EL EJE
UP TO AXLE
FINO PONTE
● → N° : B. ITA. 708294
■ → N° : B. ITA. 760863
A PARTIR DE L' ESSIEU
AB DER ACHSE
A PARTIR DEL EJE
FROM AXLE
A PARTIR DEL PONTE
○ → N° : B. ITA. 708295
□ → N° : B. ITA. 760864
P.A.O.xp
11 / 10 / 02
5
A7

Позиция	№ детали	Название	Characteristics	К-во	Superseded PartNumber	Product Type
1	562547	lever		1		MLT 526 TURBO MONO ULTRA 24 SA, MLT 526 TURBO MONO ULTRA COMPACT SA, MLT 526 TURBO COMPACT SA, MLT 526 MONO ULTRA COMPACT SA, MLT 526 24 SA, MLT 526 COMPACT SA, MLT 526 TURBO SA, MLT 526 20 SA, MLT 526 TURBO MONO ULTRA 20 SA, MLT 526 TURBO 24 SA, MLT 526 SA, MLT 526 TURBO MONO ULTRA SA, MLT 526 TURBO 20 SA
2	106010	breather		2		MLT 526 TURBO MONO ULTRA 24 SA, MLT 526 TURBO MONO ULTRA COMPACT SA, MLT 526 TURBO COMPACT SA, MLT 526 MONO ULTRA COMPACT SA, MLT 526 24 SA, MLT 526 COMPACT SA, MLT 526 TURBO SA, MLT 526 20 SA, MLT 526 TURBO MONO ULTRA 20 SA, MLT 526 TURBO 24 SA, MLT 526 SA, MLT 526 TURBO MONO ULTRA SA, MLT 526 TURBO 20 SA
3	107796	bouchon		2		MLT 526 TURBO MONO ULTRA 24 SA, MLT 526 TURBO MONO ULTRA COMPACT SA, MLT 526 TURBO COMPACT SA, MLT 526 MONO ULTRA COMPACT SA, MLT 526 24 SA, MLT 526 COMPACT SA, MLT 526 TURBO SA, MLT 526 20 SA, MLT 526 TURBO MONO ULTRA 20 SA, MLT 526 TURBO 24 SA, MLT 526 SA, MLT 526 TURBO MONO ULTRA SA, MLT 526 TURBO 20 SA
4	55940	Screw	M8	6		MLT 526 TURBO MONO ULTRA 24 SA, MLT 526 TURBO MONO ULTRA COMPACT SA, MLT 526 TURBO COMPACT SA, MLT 526 MONO ULTRA COMPACT SA, MLT 526 24 SA, MLT 526 COMPACT SA, MLT 526 TURBO SA, MLT 526 20 SA, MLT 526 TURBO MONO ULTRA 20 SA, MLT 526 TURBO 24 SA, MLT 526 SA, MLT 526 TURBO MONO ULTRA SA, MLT 526 TURBO 20 SA
5	134656	"0" ring		2	484801, A003003466, 475059, A4197551A, 448323, A4182485A, G1903062	MLT 526 TURBO MONO ULTRA 24 SA, MLT 526 TURBO MONO ULTRA COMPACT SA, MLT 526 TURBO COMPACT SA, MLT 526 MONO ULTRA COMPACT SA, MLT 526 24 SA, MLT 526 COMPACT SA, MLT 526 TURBO SA, MLT 526 20 SA, MLT 526 TURBO MONO ULTRA 20 SA, MLT 526 TURBO 24 SA, MLT 526 SA, MLT 526 TURBO MONO ULTRA SA, MLT 526 TURBO 20 SA
6	602218	bushing		2		MLT 526 TURBO MONO ULTRA 24 SA, MLT 526 TURBO MONO ULTRA COMPACT SA, MLT 526 TURBO COMPACT SA, MLT 526 MONO ULTRA COMPACT SA, MLT 526 24 SA, MLT 526 COMPACT SA, MLT 526 TURBO SA, MLT 526 20 SA, MLT 526 TURBO MONO ULTRA 20 SA, MLT 526 TURBO 24 SA, MLT 526 SA, MLT 526 TURBO MONO ULTRA SA, MLT 526 TURBO 20 SA
7	562550	dowel pin		2		MLT 526 TURBO MONO ULTRA 24 SA, MLT 526 TURBO MONO ULTRA COMPACT SA, MLT 526 TURBO COMPACT SA, MLT 526 MONO ULTRA COMPACT SA, MLT 526 24 SA, MLT 526 COMPACT SA, MLT 526 TURBO SA, MLT 526 20 SA, MLT 526 TURBO MONO ULTRA 20 SA, MLT 526 TURBO 24 SA, MLT 526 SA, MLT 526 TURBO MONO ULTRA SA, MLT 526 TURBO 20 SA

Позиция	№ детали	Название	Characteristics	К-во	Superseded PartNumber	Product Type
8	58528	nut	M8	2		MLT 526 TURBO MONO ULTRA 24 SA, MLT 526 TURBO MONO ULTRA COMPACT SA, MLT 526 TURBO COMPACT SA, MLT 526 MONO ULTRA COMPACT SA, MLT 526 24 SA, MLT 526 COMPACT SA, MLT 526 TURBO SA, MLT 526 20 SA, MLT 526 TURBO MONO ULTRA 20 SA, MLT 526 TURBO 24 SA, MLT 526 SA, MLT 526 TURBO MONO ULTRA SA, MLT 526 TURBO 20 SA
9	476289	seal		4		MLT 526 TURBO MONO ULTRA 24 SA, MLT 526 TURBO MONO ULTRA COMPACT SA, MLT 526 TURBO COMPACT SA, MLT 526 MONO ULTRA COMPACT SA, MLT 526 24 SA, MLT 526 COMPACT SA, MLT 526 TURBO SA, MLT 526 20 SA, MLT 526 TURBO MONO ULTRA 20 SA, MLT 526 TURBO 24 SA, MLT 526 SA, MLT 526 TURBO MONO ULTRA SA, MLT 526 TURBO 20 SA
10	105988	Change lever		2		MLT 526 TURBO MONO ULTRA 24 SA, MLT 526 TURBO MONO ULTRA COMPACT SA, MLT 526 TURBO COMPACT SA, MLT 526 MONO ULTRA COMPACT SA, MLT 526 24 SA, MLT 526 COMPACT SA, MLT 526 TURBO SA, MLT 526 20 SA, MLT 526 TURBO MONO ULTRA 20 SA, MLT 526 TURBO 24 SA, MLT 526 SA, MLT 526 TURBO MONO ULTRA SA, MLT 526 TURBO 20 SA
11	476290	washer		2		MLT 526 TURBO MONO ULTRA 24 SA, MLT 526 TURBO MONO ULTRA COMPACT SA, MLT 526 TURBO COMPACT SA, MLT 526 MONO ULTRA COMPACT SA, MLT 526 24 SA, MLT 526 COMPACT SA, MLT 526 TURBO SA, MLT 526 20 SA, MLT 526 TURBO MONO ULTRA 20 SA, MLT 526 TURBO 24 SA, MLT 526 SA, MLT 526 TURBO MONO ULTRA SA, MLT 526 TURBO 20 SA
12	42412	screw	M8	2		MLT 526 TURBO MONO ULTRA 24 SA, MLT 526 TURBO MONO ULTRA COMPACT SA, MLT 526 TURBO COMPACT SA, MLT 526 MONO ULTRA COMPACT SA, MLT 526 24 SA, MLT 526 COMPACT SA, MLT 526 TURBO SA, MLT 526 20 SA, MLT 526 TURBO MONO ULTRA 20 SA, MLT 526 TURBO 24 SA, MLT 526 SA, MLT 526 TURBO MONO ULTRA SA, MLT 526 TURBO 20 SA
13	53017592	Brake disc		10		MLT 526 TURBO MONO ULTRA 24 SA, MLT 526 TURBO MONO ULTRA COMPACT SA, MLT 526 TURBO COMPACT SA, MLT 526 MONO ULTRA COMPACT SA, MLT 526 24 SA, MLT 526 COMPACT SA, MLT 526 TURBO SA, MLT 526 20 SA, MLT 526 TURBO MONO ULTRA 20 SA, MLT 526 TURBO 24 SA, MLT 526 SA, MLT 526 TURBO MONO ULTRA SA, MLT 526 TURBO 20 SA
14	706901	screw		6		MLT 526 TURBO MONO ULTRA 24 SA, MLT 526 TURBO MONO ULTRA COMPACT SA, MLT 526 TURBO COMPACT SA, MLT 526 MONO ULTRA COMPACT SA, MLT 526 24 SA, MLT 526 COMPACT SA, MLT 526 TURBO SA, MLT 526 20 SA, MLT 526 TURBO MONO ULTRA 20 SA, MLT 526 TURBO 24 SA, MLT 526 SA, MLT 526 TURBO MONO ULTRA SA, MLT 526 TURBO 20 SA

Позиция	№ детали	Название	Characteristics	К-во	Superseded PartNumber	Product Type
15	602296	Spring		6		MLT 526 TURBO MONO ULTRA 24 SA, MLT 526 TURBO MONO ULTRA COMPACT SA, MLT 526 TURBO COMPACT SA, MLT 526 MONO ULTRA COMPACT SA, MLT 526 24 SA, MLT 526 COMPACT SA, MLT 526 TURBO SA, MLT 526 20 SA, MLT 526 TURBO MONO ULTRA 20 SA, MLT 526 TURBO 24 SA, MLT 526 SA, MLT 526 TURBO MONO ULTRA SA, MLT 526 TURBO 20 SA
16	563905	piston		1		MLT 526 TURBO MONO ULTRA 24 SA, MLT 526 TURBO MONO ULTRA COMPACT SA, MLT 526 TURBO COMPACT SA, MLT 526 MONO ULTRA COMPACT SA, MLT 526 24 SA, MLT 526 COMPACT SA, MLT 526 TURBO SA, MLT 526 20 SA, MLT 526 TURBO MONO ULTRA 20 SA, MLT 526 TURBO 24 SA, MLT 526 SA, MLT 526 TURBO MONO ULTRA SA, MLT 526 TURBO 20 SA
17	895855	O ring		2		MLT 526 TURBO MONO ULTRA 24 SA, MLT 526 TURBO MONO ULTRA COMPACT SA, MLT 526 TURBO COMPACT SA, MLT 526 MONO ULTRA COMPACT SA, MLT 526 24 SA, MLT 526 COMPACT SA, MLT 526 TURBO SA, MLT 526 20 SA, MLT 526 TURBO MONO ULTRA 20 SA, MLT 526 TURBO 24 SA, MLT 526 SA, MLT 526 TURBO MONO ULTRA SA, MLT 526 TURBO 20 SA
18	895855	O ring		2		MLT 526 TURBO MONO ULTRA 24 SA, MLT 526 TURBO MONO ULTRA COMPACT SA, MLT 526 TURBO COMPACT SA, MLT 526 MONO ULTRA COMPACT SA, MLT 526 24 SA, MLT 526 COMPACT SA, MLT 526 TURBO SA, MLT 526 20 SA, MLT 526 TURBO MONO ULTRA 20 SA, MLT 526 TURBO 24 SA, MLT 526 SA, MLT 526 TURBO MONO ULTRA SA, MLT 526 TURBO 20 SA
19	107751	Centring pin		2		MLT 526 TURBO MONO ULTRA 24 SA, MLT 526 TURBO MONO ULTRA COMPACT SA, MLT 526 TURBO COMPACT SA, MLT 526 MONO ULTRA COMPACT SA, MLT 526 24 SA, MLT 526 COMPACT SA, MLT 526 TURBO SA, MLT 526 20 SA, MLT 526 TURBO MONO ULTRA 20 SA, MLT 526 TURBO 24 SA, MLT 526 SA, MLT 526 TURBO MONO ULTRA SA, MLT 526 TURBO 20 SA
20	562554	lever		1		MLT 526 TURBO MONO ULTRA 24 SA, MLT 526 TURBO MONO ULTRA COMPACT SA, MLT 526 TURBO COMPACT SA, MLT 526 MONO ULTRA COMPACT SA, MLT 526 24 SA, MLT 526 COMPACT SA, MLT 526 TURBO SA, MLT 526 20 SA, MLT 526 TURBO MONO ULTRA 20 SA, MLT 526 TURBO 24 SA, MLT 526 SA, MLT 526 TURBO MONO ULTRA SA, MLT 526 TURBO 20 SA
21	562520	Spring		6		MLT 526 TURBO MONO ULTRA 24 SA, MLT 526 TURBO MONO ULTRA COMPACT SA, MLT 526 TURBO COMPACT SA, MLT 526 MONO ULTRA COMPACT SA, MLT 526 24 SA, MLT 526 COMPACT SA, MLT 526 TURBO SA, MLT 526 20 SA, MLT 526 TURBO MONO ULTRA 20 SA, MLT 526 TURBO 24 SA, MLT 526 SA, MLT 526 TURBO MONO ULTRA SA, MLT 526 TURBO 20 SA

Позиция	№ детали	Название	Characteristics	К-во	Superseded PartNumber	Product Type
22	781712	pusher		4		MLT 526 TURBO MONO ULTRA 24 SA, MLT 526 TURBO MONO ULTRA COMPACT SA, MLT 526 TURBO COMPACT SA, MLT 526 MONO ULTRA COMPACT SA, MLT 526 24 SA, MLT 526 COMPACT SA, MLT 526 TURBO SA, MLT 526 20 SA, MLT 526 TURBO MONO ULTRA 20 SA, MLT 526 TURBO 24 SA, MLT 526 SA, MLT 526 TURBO MONO ULTRA SA, MLT 526 TURBO 20 SA
23	895854	O ring		2		MLT 526 TURBO MONO ULTRA 24 SA, MLT 526 TURBO MONO ULTRA COMPACT SA, MLT 526 TURBO COMPACT SA, MLT 526 MONO ULTRA COMPACT SA, MLT 526 24 SA, MLT 526 COMPACT SA, MLT 526 TURBO SA, MLT 526 20 SA, MLT 526 TURBO MONO ULTRA 20 SA, MLT 526 TURBO 24 SA, MLT 526 SA, MLT 526 TURBO MONO ULTRA SA, MLT 526 TURBO 20 SA
24	895854	O ring		2		MLT 526 TURBO MONO ULTRA 24 SA, MLT 526 TURBO MONO ULTRA COMPACT SA, MLT 526 TURBO COMPACT SA, MLT 526 MONO ULTRA COMPACT SA, MLT 526 24 SA, MLT 526 COMPACT SA, MLT 526 TURBO SA, MLT 526 20 SA, MLT 526 TURBO MONO ULTRA 20 SA, MLT 526 TURBO 24 SA, MLT 526 SA, MLT 526 TURBO MONO ULTRA SA, MLT 526 TURBO 20 SA
25	786594	disc		8		MLT 526 TURBO MONO ULTRA 24 SA, MLT 526 TURBO MONO ULTRA COMPACT SA, MLT 526 TURBO COMPACT SA, MLT 526 MONO ULTRA COMPACT SA, MLT 526 24 SA, MLT 526 COMPACT SA, MLT 526 TURBO SA, MLT 526 20 SA, MLT 526 TURBO MONO ULTRA 20 SA, MLT 526 TURBO 24 SA, MLT 526 SA, MLT 526 TURBO MONO ULTRA SA, MLT 526 TURBO 20 SA
26	563906	piston		1		MLT 526 TURBO MONO ULTRA 24 SA, MLT 526 TURBO MONO ULTRA COMPACT SA, MLT 526 TURBO COMPACT SA, MLT 526 MONO ULTRA COMPACT SA, MLT 526 24 SA, MLT 526 COMPACT SA, MLT 526 TURBO SA, MLT 526 20 SA, MLT 526 TURBO MONO ULTRA 20 SA, MLT 526 TURBO 24 SA, MLT 526 SA, MLT 526 TURBO MONO ULTRA SA, MLT 526 TURBO 20 SA
36	940437	piston		1	600582	MLT 526 TURBO MONO ULTRA 24 SA, MLT 526 TURBO MONO ULTRA COMPACT SA, MLT 526 TURBO COMPACT SA, MLT 526 MONO ULTRA COMPACT SA, MLT 526 24 SA, MLT 526 COMPACT SA, MLT 526 TURBO SA, MLT 526 20 SA, MLT 526 TURBO MONO ULTRA 20 SA, MLT 526 TURBO 24 SA, MLT 526 SA, MLT 526 TURBO MONO ULTRA SA, MLT 526 TURBO 20 SA
37	940438	piston		1	600558	MLT 526 TURBO MONO ULTRA 24 SA, MLT 526 TURBO MONO ULTRA COMPACT SA, MLT 526 TURBO COMPACT SA, MLT 526 MONO ULTRA COMPACT SA, MLT 526 24 SA, MLT 526 COMPACT SA, MLT 526 TURBO SA, MLT 526 20 SA, MLT 526 TURBO MONO ULTRA 20 SA, MLT 526 TURBO 24 SA, MLT 526 SA, MLT 526 TURBO MONO ULTRA SA, MLT 526 TURBO 20 SA

Позиция	№ детали	Название	Characteristics	К-во	Superseded PartNumber	Product Type
38	602218	bushing		2		MLT 526 TURBO MONO ULTRA 24 SA, MLT 526 TURBO MONO ULTRA COMPACT SA, MLT 526 TURBO COMPACT SA, MLT 526 MONO ULTRA COMPACT SA, MLT 526 24 SA, MLT 526 COMPACT SA, MLT 526 TURBO SA, MLT 526 20 SA, MLT 526 TURBO MONO ULTRA 20 SA, MLT 526 TURBO 24 SA, MLT 526 SA, MLT 526 TURBO MONO ULTRA SA, MLT 526 TURBO 20 SA
39	602007	seal		2		MLT 526 TURBO MONO ULTRA 24 SA, MLT 526 TURBO MONO ULTRA COMPACT SA, MLT 526 TURBO COMPACT SA, MLT 526 MONO ULTRA COMPACT SA, MLT 526 24 SA, MLT 526 COMPACT SA, MLT 526 TURBO SA, MLT 526 20 SA, MLT 526 TURBO MONO ULTRA 20 SA, MLT 526 TURBO 24 SA, MLT 526 SA, MLT 526 TURBO MONO ULTRA SA, MLT 526 TURBO 20 SA
40	106567	Spacer		2		MLT 526 TURBO MONO ULTRA 24 SA, MLT 526 TURBO MONO ULTRA COMPACT SA, MLT 526 TURBO COMPACT SA, MLT 526 MONO ULTRA COMPACT SA, MLT 526 24 SA, MLT 526 COMPACT SA, MLT 526 TURBO SA, MLT 526 20 SA, MLT 526 TURBO MONO ULTRA 20 SA, MLT 526 TURBO 24 SA, MLT 526 SA, MLT 526 TURBO MONO ULTRA SA, MLT 526 TURBO 20 SA

_FRONT

AX 1679

POUR ESSIEU AVANT
FUR VORNACHSE
PARA EJE DELANTERO
FOR FRONT AXLE
PER ASSALE ANTERIORE

Type : **602 / 212 / 86**
Ref : **242 307**

CARTER ESSIEU AVANT
VORNACHSE GEHAÜSE
CARTER EJE DELANTERO
FRONT AXLE CASING
CARTER ASSALE ANTERIORE

MLT 526 *Série A*
MLT 526 Turbo *Série A*
MLT 526 Turbo M.U *Série A*
MLT 526 COMPACT *Série A*
MLT 526 Turbo COMPACT *Série A*
MLT 526 M.U COMPACT *Série A*
MLT 526 Turbo M.U COMPACT *Série A*

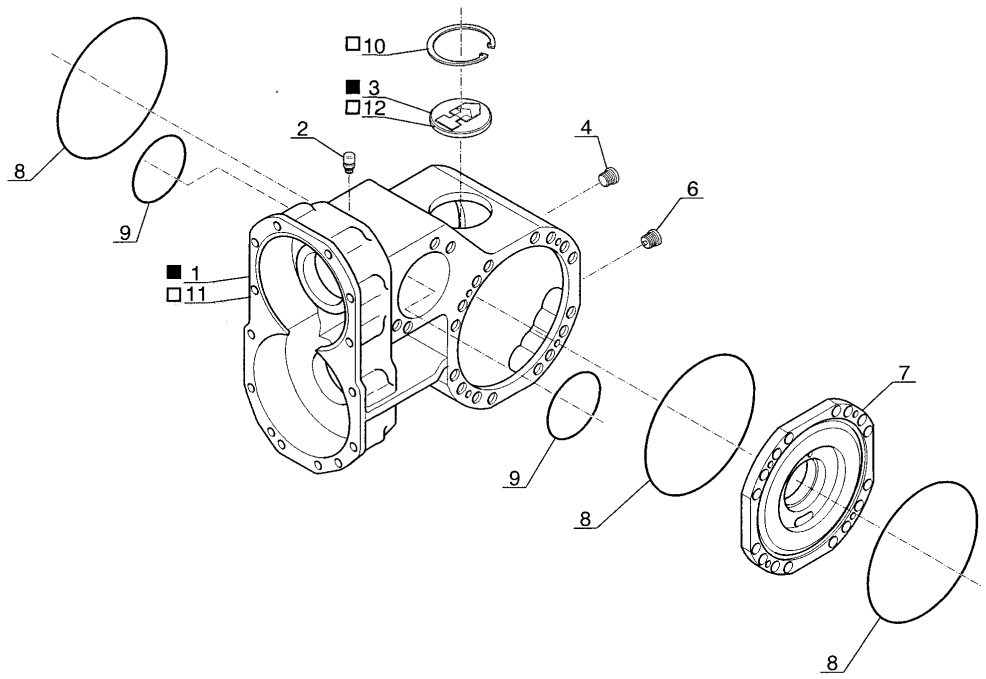

■ JUSQU'A L'ESSIEU
BIS DER ACHSE
HASTA EL EJE
UP TO AXLE
FINO PONTE
→ N°: **E.ITA.719 208**

□ A PARTIR DE L'ESSIEU
AB DER ACHSE
A PARTIR DEL EJE
FROM AXLE
A PARTIR DEL PONTE
→ N°: **E.ITA.719 209**

P.A.O. illus

19 / 10 / 04

Позиция	№ детали	Название	Characteristics	К-во	Superseded PartNumber	Product Type
1	600580	Housing		1		MLT 526 MONO ULTRA COMPACT SA, MLT 526 COMPACT SA, MLT 526 TURBO SA, MLT 526 TURBO MONO ULTRA COMPACT SA, MLT 526 SA, MLT 526 TURBO COMPACT SA, MLT 526 TURBO MONO ULTRA SA
2	881383	event		1		MLT 526 MONO ULTRA COMPACT SA, MLT 526 COMPACT SA, MLT 526 TURBO SA, MLT 526 TURBO MONO ULTRA COMPACT SA, MLT 526 SA, MLT 526 TURBO COMPACT SA, MLT 526 TURBO MONO ULTRA SA
3	602293	bouchon		1		MLT 526 MONO ULTRA COMPACT SA, MLT 526 COMPACT SA, MLT 526 TURBO SA, MLT 526 TURBO MONO ULTRA COMPACT SA, MLT 526 SA, MLT 526 TURBO COMPACT SA, MLT 526 TURBO MONO ULTRA SA
4	603638	bouchon		1		MLT 526 MONO ULTRA COMPACT SA, MLT 526 COMPACT SA, MLT 526 TURBO SA, MLT 526 TURBO MONO ULTRA COMPACT SA, MLT 526 SA, MLT 526 TURBO COMPACT SA, MLT 526 TURBO MONO ULTRA SA
6	702418	bouchon		1		MLT 526 MONO ULTRA COMPACT SA, MLT 526 COMPACT SA, MLT 526 TURBO SA, MLT 526 TURBO MONO ULTRA COMPACT SA, MLT 526 SA, MLT 526 TURBO COMPACT SA, MLT 526 TURBO MONO ULTRA SA
7	894514	middle cover	-	1		MLT 526 MONO ULTRA COMPACT SA, MLT 526 COMPACT SA, MLT 526 TURBO SA, MLT 526 TURBO MONO ULTRA COMPACT SA, MLT 526 SA, MLT 526 TURBO COMPACT SA, MLT 526 TURBO MONO ULTRA SA
8	106533	joint		3		MLT 526 MONO ULTRA COMPACT SA, MLT 526 COMPACT SA, MLT 526 TURBO SA, MLT 526 TURBO MONO ULTRA COMPACT SA, MLT 526 SA, MLT 526 TURBO COMPACT SA, MLT 526 TURBO MONO ULTRA SA
9	108794	"0" ring		2	2742136MI, 474685, 401808, 67807	MLT 526 MONO ULTRA COMPACT SA, MLT 526 COMPACT SA, MLT 526 TURBO SA, MLT 526 TURBO MONO ULTRA COMPACT SA, MLT 526 SA, MLT 526 TURBO COMPACT SA, MLT 526 TURBO MONO ULTRA SA
10	1460	ring		1	133044	MLT 526 MONO ULTRA COMPACT SA, MLT 526 COMPACT SA, MLT 526 TURBO SA, MLT 526 TURBO MONO ULTRA COMPACT SA, MLT 526 SA, MLT 526 TURBO COMPACT SA, MLT 526 TURBO MONO ULTRA SA
11	702944	Housing		1		MLT 526 MONO ULTRA COMPACT SA, MLT 526 COMPACT SA, MLT 526 TURBO SA, MLT 526 TURBO MONO ULTRA COMPACT SA, MLT 526 SA, MLT 526 TURBO COMPACT SA, MLT 526 TURBO MONO ULTRA SA
12	602293	bouchon		1		MLT 526 MONO ULTRA COMPACT SA, MLT 526 COMPACT SA, MLT 526 TURBO SA, MLT 526 TURBO MONO ULTRA COMPACT SA, MLT 526 SA, MLT 526 TURBO COMPACT SA, MLT 526 TURBO MONO ULTRA SA

AX 1680

POUR ESSIEU AVANT
FUR VORNACHSE
PARA EJE DELANTERO
FOR FRONT AXLE
PER ASSALE ANTERIORE

Type : 602 / 212 / 86
Ref : 242 307

DIFFERENTIEL ESSIEU AVANT
VORNACHSEDIFFERENTIAL
DIFERENCIAL EJE DELANTERO
FRONT AXLE DIFFERENTIAL
DIFFERENZIALE ASSALE ANTERIORE

MLT 526 *Série A*
MLT 526 Turbo *Série A*
MLT 526 Turbo M.U *Série A*
MLT 526 COMPACT *Série A*
MLT 526 Turbo COMPACT *Série A*
MLT 526 M.U COMPACT *Série A*
MLT 526 Turbo M.U COMPACT *Série A*

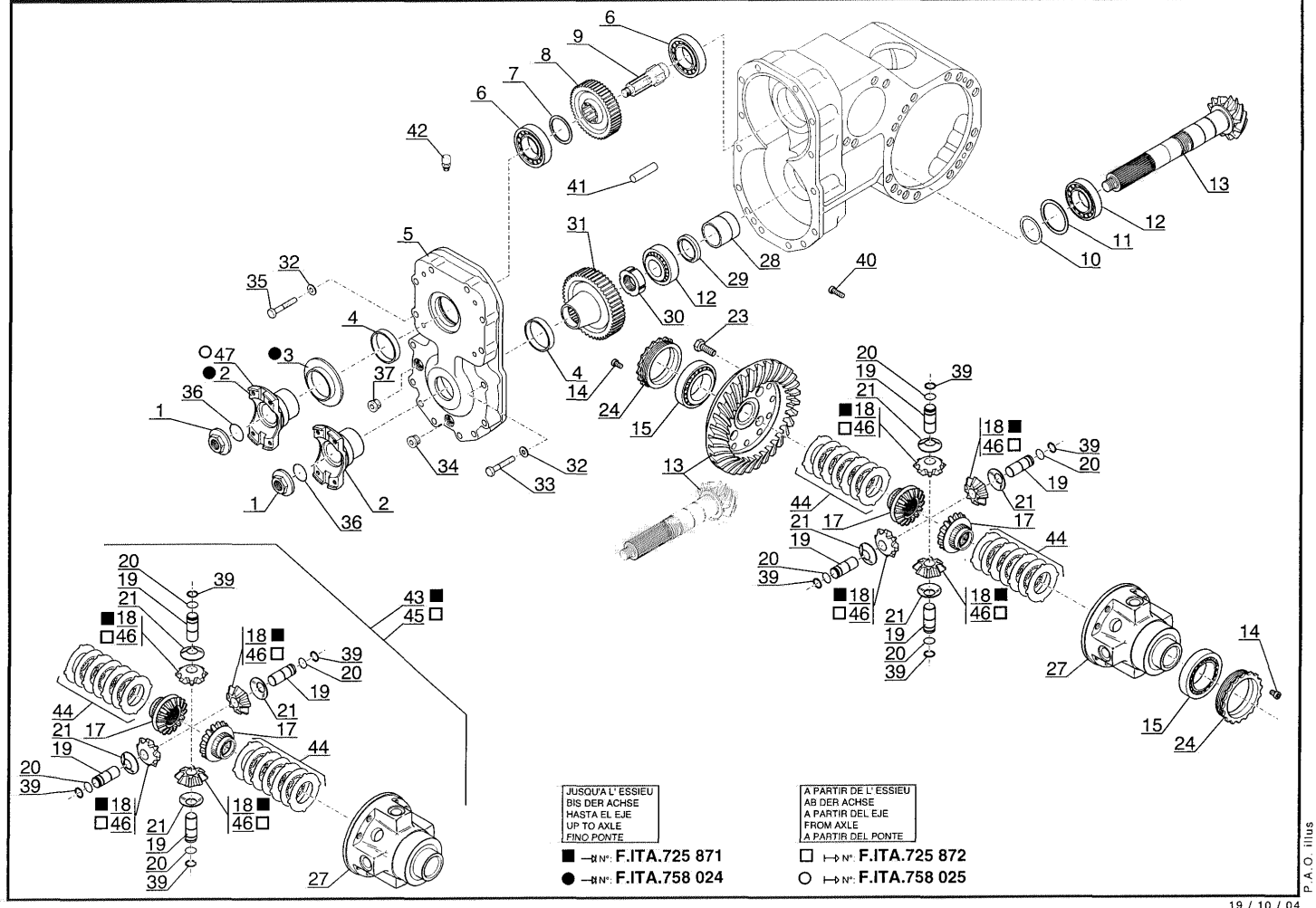

Позиция	№ детали	Название	Characteristics	К-во	Superseded PartNumber	Product Type
1	562485	ecrou		2		MLT 526 MONO ULTRA COMPACT SA, MLT 526 COMPACT SA, MLT 526 TURBO SA, MLT 526 TURBO MONO ULTRA COMPACT SA, MLT 526 SA, MLT 526 TURBO COMPACT SA, MLT 526 TURBO MONO ULTRA SA
2	563904	flange		2		MLT 526 MONO ULTRA COMPACT SA, MLT 526 COMPACT SA, MLT 526 TURBO SA, MLT 526 TURBO MONO ULTRA COMPACT SA, MLT 526 SA, MLT 526 TURBO COMPACT SA, MLT 526 TURBO MONO ULTRA SA
3	107294	housing		1		MLT 526 MONO ULTRA COMPACT SA, MLT 526 COMPACT SA, MLT 526 TURBO SA, MLT 526 TURBO MONO ULTRA COMPACT SA, MLT 526 SA, MLT 526 TURBO COMPACT SA, MLT 526 TURBO MONO ULTRA SA
4	562744	Watertight seal		2		MLT 526 MONO ULTRA COMPACT SA, MLT 526 COMPACT SA, MLT 526 TURBO SA, MLT 526 TURBO MONO ULTRA COMPACT SA, MLT 526 SA, MLT 526 TURBO COMPACT SA, MLT 526 TURBO MONO ULTRA SA
5	562748	Cover		1		MLT 526 MONO ULTRA COMPACT SA, MLT 526 COMPACT SA, MLT 526 TURBO SA, MLT 526 TURBO MONO ULTRA COMPACT SA, MLT 526 SA, MLT 526 TURBO COMPACT SA, MLT 526 TURBO MONO ULTRA SA
6	48410	Bearing Ball		2		MLT 526 MONO ULTRA COMPACT SA, MLT 526 COMPACT SA, MLT 526 TURBO SA, MLT 526 TURBO MONO ULTRA COMPACT SA, MLT 526 SA, MLT 526 TURBO COMPACT SA, MLT 526 TURBO MONO ULTRA SA
7	562535	Spacer		1		MLT 526 MONO ULTRA COMPACT SA, MLT 526 COMPACT SA, MLT 526 TURBO SA, MLT 526 TURBO MONO ULTRA COMPACT SA, MLT 526 SA, MLT 526 TURBO COMPACT SA, MLT 526 TURBO MONO ULTRA SA
8	704685	Gear		1		MLT 526 MONO ULTRA COMPACT SA, MLT 526 COMPACT SA, MLT 526 TURBO SA, MLT 526 TURBO MONO ULTRA COMPACT SA, MLT 526 SA, MLT 526 TURBO COMPACT SA, MLT 526 TURBO MONO ULTRA SA
9	562534	Input shaft		1		MLT 526 MONO ULTRA COMPACT SA, MLT 526 COMPACT SA, MLT 526 TURBO SA, MLT 526 TURBO MONO ULTRA COMPACT SA, MLT 526 SA, MLT 526 TURBO COMPACT SA, MLT 526 TURBO MONO ULTRA SA
10	550557	epaisseur	0,20mm	0		MLT 526 SA
10	550556	epaisseur	0,15mm	1		MLT 526 MONO ULTRA COMPACT SA, MLT 526 COMPACT SA, MLT 526 TURBO SA, MLT 526 TURBO MONO ULTRA COMPACT SA, MLT 526 TURBO COMPACT SA, MLT 526 TURBO MONO ULTRA SA
10	551616	epaisseur	0,40mm	1		MLT 526 MONO ULTRA COMPACT SA, MLT 526 COMPACT SA, MLT 526 TURBO SA, MLT 526 TURBO MONO ULTRA COMPACT SA, MLT 526 TURBO COMPACT SA, MLT 526 TURBO MONO ULTRA SA
10	550557	epaisseur	0,20mm	1		MLT 526 MONO ULTRA COMPACT SA, MLT 526 COMPACT SA, MLT 526 TURBO SA, MLT 526 TURBO MONO ULTRA COMPACT SA, MLT 526 TURBO COMPACT SA, MLT 526 TURBO MONO ULTRA SA

Позиция	№ детали	Название	Characteristics	К-во	Superseded PartNumber	Product Type
10	552517	epaisseur	0,50mm	0		MLT 526 SA
10	550556	epaisseur	0,15mm	0		MLT 526 SA
10	552517	epaisseur	0,50mm	1		MLT 526 MONO ULTRA COMPACT SA, MLT 526 COMPACT SA, MLT 526 TURBO SA, MLT 526 TURBO MONO ULTRA COMPACT SA, MLT 526 TURBO COMPACT SA, MLT 526 TURBO MONO ULTRA SA
10	551616	epaisseur	0,40mm	0		MLT 526 SA
11	552516	epaisseur	0,10mm	1		MLT 526 MONO ULTRA COMPACT SA, MLT 526 COMPACT SA, MLT 526 TURBO SA, MLT 526 TURBO MONO ULTRA COMPACT SA, MLT 526 TURBO COMPACT SA, MLT 526 TURBO MONO ULTRA SA
11	552516	epaisseur	0,10mm	0		MLT 526 SA
11	551615	epaisseur	0,15mm	0		MLT 526 SA
11	474298	epaisseur	0,20mm	0		MLT 526 SA
11	474298	epaisseur	0,20mm	1		MLT 526 MONO ULTRA COMPACT SA, MLT 526 COMPACT SA, MLT 526 TURBO SA, MLT 526 TURBO MONO ULTRA COMPACT SA, MLT 526 TURBO COMPACT SA, MLT 526 TURBO MONO ULTRA SA
11	474300	epaisseur	0,30mm	0		MLT 526 SA
11	551615	epaisseur	0,15mm	1		MLT 526 MONO ULTRA COMPACT SA, MLT 526 COMPACT SA, MLT 526 TURBO SA, MLT 526 TURBO MONO ULTRA COMPACT SA, MLT 526 TURBO COMPACT SA, MLT 526 TURBO MONO ULTRA SA
11	474300	epaisseur	0,30mm	1		MLT 526 MONO ULTRA COMPACT SA, MLT 526 COMPACT SA, MLT 526 TURBO SA, MLT 526 TURBO MONO ULTRA COMPACT SA, MLT 526 TURBO COMPACT SA, MLT 526 TURBO MONO ULTRA SA
12	133069	coussinet		2	803110	MLT 526 MONO ULTRA COMPACT SA, MLT 526 COMPACT SA, MLT 526 TURBO SA, MLT 526 TURBO MONO ULTRA COMPACT SA, MLT 526 SA, MLT 526 TURBO COMPACT SA, MLT 526 TURBO MONO ULTRA SA
13	601554	Bevel drive gear		1		MLT 526 MONO ULTRA COMPACT SA, MLT 526 COMPACT SA, MLT 526 TURBO SA, MLT 526 TURBO MONO ULTRA COMPACT SA, MLT 526 SA, MLT 526 TURBO COMPACT SA, MLT 526 TURBO MONO ULTRA SA
14	748144	vis		2		MLT 526 MONO ULTRA COMPACT SA, MLT 526 COMPACT SA, MLT 526 TURBO SA, MLT 526 TURBO MONO ULTRA COMPACT SA, MLT 526 SA, MLT 526 TURBO COMPACT SA, MLT 526 TURBO MONO ULTRA SA
15	106550	coussinet		2		MLT 526 MONO ULTRA COMPACT SA, MLT 526 COMPACT SA, MLT 526 TURBO SA, MLT 526 TURBO MONO ULTRA COMPACT SA, MLT 526 SA, MLT 526 TURBO COMPACT SA, MLT 526 TURBO MONO ULTRA SA
17	563151	Planetary		2		MLT 526 MONO ULTRA COMPACT SA, MLT 526 COMPACT SA, MLT 526 TURBO SA, MLT 526 TURBO MONO ULTRA COMPACT SA, MLT 526 SA, MLT 526 TURBO COMPACT SA, MLT 526 TURBO MONO ULTRA SA

Позиция	№ детали	Название	Characteristics	К-во	Superseded PartNumber	Product Type
18	704610	Planet wheel		4	562481	MLT 526 MONO ULTRA COMPACT SA, MLT 526 COMPACT SA, MLT 526 TURBO SA, MLT 526 TURBO MONO ULTRA COMPACT SA, MLT 526 SA, MLT 526 TURBO COMPACT SA, MLT 526 TURBO MONO ULTRA SA
19	562478	Pin		4		MLT 526 MONO ULTRA COMPACT SA, MLT 526 COMPACT SA, MLT 526 TURBO SA, MLT 526 TURBO MONO ULTRA COMPACT SA, MLT 526 SA, MLT 526 TURBO COMPACT SA, MLT 526 TURBO MONO ULTRA SA
20	562479	bague		4		MLT 526 MONO ULTRA COMPACT SA, MLT 526 COMPACT SA, MLT 526 TURBO SA, MLT 526 TURBO MONO ULTRA COMPACT SA, MLT 526 SA, MLT 526 TURBO COMPACT SA, MLT 526 TURBO MONO ULTRA SA
21	562480	rondelle		4		MLT 526 MONO ULTRA COMPACT SA, MLT 526 COMPACT SA, MLT 526 TURBO SA, MLT 526 TURBO MONO ULTRA COMPACT SA, MLT 526 SA, MLT 526 TURBO COMPACT SA, MLT 526 TURBO MONO ULTRA SA
23	601243	vis	H EMB M12-125-35/35-10.9FR, M12	12		MLT 526 MONO ULTRA COMPACT SA, MLT 526 COMPACT SA, MLT 526 TURBO SA, MLT 526 TURBO MONO ULTRA COMPACT SA, MLT 526 SA, MLT 526 TURBO COMPACT SA, MLT 526 TURBO MONO ULTRA SA
24	562474	frette		2		MLT 526 MONO ULTRA COMPACT SA, MLT 526 COMPACT SA, MLT 526 TURBO SA, MLT 526 TURBO MONO ULTRA COMPACT SA, MLT 526 SA, MLT 526 TURBO COMPACT SA, MLT 526 TURBO MONO ULTRA SA
27	563203	Differential housing		1		MLT 526 MONO ULTRA COMPACT SA, MLT 526 COMPACT SA, MLT 526 TURBO SA, MLT 526 TURBO MONO ULTRA COMPACT SA, MLT 526 SA, MLT 526 TURBO COMPACT SA, MLT 526 TURBO MONO ULTRA SA
28	562541	Spacer		1		MLT 526 MONO ULTRA COMPACT SA, MLT 526 COMPACT SA, MLT 526 TURBO SA, MLT 526 TURBO MONO ULTRA COMPACT SA, MLT 526 SA, MLT 526 TURBO COMPACT SA, MLT 526 TURBO MONO ULTRA SA
29	4485	SEAL		1	477846	MLT 526 MONO ULTRA COMPACT SA, MLT 526 COMPACT SA, MLT 526 TURBO SA, MLT 526 TURBO MONO ULTRA COMPACT SA, MLT 526 SA, MLT 526 TURBO COMPACT SA, MLT 526 TURBO MONO ULTRA SA
30	477817	ring nut		1		MLT 526 MONO ULTRA COMPACT SA, MLT 526 COMPACT SA, MLT 526 TURBO SA, MLT 526 TURBO MONO ULTRA COMPACT SA, MLT 526 SA, MLT 526 TURBO COMPACT SA, MLT 526 TURBO MONO ULTRA SA
31	704687	Gear		1		MLT 526 MONO ULTRA COMPACT SA, MLT 526 COMPACT SA, MLT 526 TURBO SA, MLT 526 TURBO MONO ULTRA COMPACT SA, MLT 526 SA, MLT 526 TURBO COMPACT SA, MLT 526 TURBO MONO ULTRA SA

Позиция	№ детали	Название	Characteristics	К-во	Superseded PartNumber	Product Type
32	42231	Washer		14		MLT 526 MONO ULTRA COMPACT SA, MLT 526 COMPACT SA, MLT 526 TURBO SA, MLT 526 TURBO MONO ULTRA COMPACT SA, MLT 526 SA, MLT 526 TURBO COMPACT SA, MLT 526 TURBO MONO ULTRA SA
33	749627	Screw		8		MLT 526 MONO ULTRA COMPACT SA, MLT 526 COMPACT SA, MLT 526 TURBO SA, MLT 526 TURBO MONO ULTRA COMPACT SA, MLT 526 SA, MLT 526 TURBO COMPACT SA, MLT 526 TURBO MONO ULTRA SA
34	702418	bouchon		1		MLT 526 MONO ULTRA COMPACT SA, MLT 526 COMPACT SA, MLT 526 TURBO SA, MLT 526 TURBO MONO ULTRA COMPACT SA, MLT 526 SA, MLT 526 TURBO COMPACT SA, MLT 526 TURBO MONO ULTRA SA
35	562544	Screw		6		MLT 526 MONO ULTRA COMPACT SA, MLT 526 COMPACT SA, MLT 526 TURBO SA, MLT 526 TURBO MONO ULTRA COMPACT SA, MLT 526 SA, MLT 526 TURBO COMPACT SA, MLT 526 TURBO MONO ULTRA SA
36	562472	bague		2		MLT 526 MONO ULTRA COMPACT SA, MLT 526 COMPACT SA, MLT 526 TURBO SA, MLT 526 TURBO MONO ULTRA COMPACT SA, MLT 526 SA, MLT 526 TURBO COMPACT SA, MLT 526 TURBO MONO ULTRA SA
37	603638	bouchon		1		MLT 526 MONO ULTRA COMPACT SA, MLT 526 COMPACT SA, MLT 526 TURBO SA, MLT 526 TURBO MONO ULTRA COMPACT SA, MLT 526 SA, MLT 526 TURBO COMPACT SA, MLT 526 TURBO MONO ULTRA SA
39	562486	bague		4		MLT 526 MONO ULTRA COMPACT SA, MLT 526 COMPACT SA, MLT 526 TURBO SA, MLT 526 TURBO MONO ULTRA COMPACT SA, MLT 526 SA, MLT 526 TURBO COMPACT SA, MLT 526 TURBO MONO ULTRA SA
40	749001	vis		4		MLT 526 MONO ULTRA COMPACT SA, MLT 526 COMPACT SA, MLT 526 TURBO SA, MLT 526 TURBO MONO ULTRA COMPACT SA, MLT 526 SA, MLT 526 TURBO COMPACT SA, MLT 526 TURBO MONO ULTRA SA
41	562545	Centring pin		1		MLT 526 MONO ULTRA COMPACT SA, MLT 526 COMPACT SA, MLT 526 TURBO SA, MLT 526 TURBO MONO ULTRA COMPACT SA, MLT 526 SA, MLT 526 TURBO COMPACT SA, MLT 526 TURBO MONO ULTRA SA
42	881383	event		1		MLT 526 MONO ULTRA COMPACT SA, MLT 526 COMPACT SA, MLT 526 TURBO SA, MLT 526 TURBO MONO ULTRA COMPACT SA, MLT 526 SA, MLT 526 TURBO COMPACT SA, MLT 526 TURBO MONO ULTRA SA
43	704661	Differential kit	241017 M315380 A	1		MLT 526 MONO ULTRA COMPACT SA, MLT 526 COMPACT SA, MLT 526 TURBO SA, MLT 526 TURBO MONO ULTRA COMPACT SA, MLT 526 SA, MLT 526 TURBO COMPACT SA, MLT 526 TURBO MONO ULTRA SA

Позиция	№ детали	Название	Characteristics	К-во	Superseded PartNumber	Product Type
44	602110	Clutch disc kit		2		MLT 526 MONO ULTRA COMPACT SA, MLT 526 COMPACT SA, MLT 526 TURBO SA, MLT 526 TURBO MONO ULTRA COMPACT SA, MLT 526 SA, MLT 526 TURBO COMPACT SA, MLT 526 TURBO MONO ULTRA SA
45	704661	Differential kit	241017 M315380 A	1		MLT 526 MONO ULTRA COMPACT SA, MLT 526 COMPACT SA, MLT 526 TURBO SA, MLT 526 TURBO MONO ULTRA COMPACT SA, MLT 526 SA, MLT 526 TURBO COMPACT SA, MLT 526 TURBO MONO ULTRA SA
46	704610	Planet wheel		4	562481	MLT 526 MONO ULTRA COMPACT SA, MLT 526 COMPACT SA, MLT 526 TURBO SA, MLT 526 TURBO MONO ULTRA COMPACT SA, MLT 526 SA, MLT 526 TURBO COMPACT SA, MLT 526 TURBO MONO ULTRA SA
47	704684	flasque		1		MLT 526 MONO ULTRA COMPACT SA, MLT 526 COMPACT SA, MLT 526 TURBO SA, MLT 526 TURBO MONO ULTRA COMPACT SA, MLT 526 SA, MLT 526 TURBO COMPACT SA, MLT 526 TURBO MONO ULTRA SA

_FRONT

AX 1681

POUR ESSIEU AVANT
FUR VORNACHSE
PARA EJE DELANTERO
FOR FRONT AXLE
PER ASSALE ANTERIORE

Type : **602 / 212 / 86**
Ref : **242 307**

REDUCTEUR ESSIEU AVANT
VORNACHSE REDUKTIONSGETREIBE
REDUCTOR EJE DELANTERO
FRONT AXLE REDUCTION GEAR
RIDUZIONE EPICICLOIDALE ASSALE ANTERIORE

MLT 526 *Série A*
MLT 526 Turbo *Série A*
MLT 526 Turbo M.U *Série A*
MLT 526 COMPACT *Série A*
MLT 526 Turbo COMPACT *Série A*
MLT 526 M.U COMPACT *Série A*
MLT 526 Turbo M.U COMPACT *Série A*

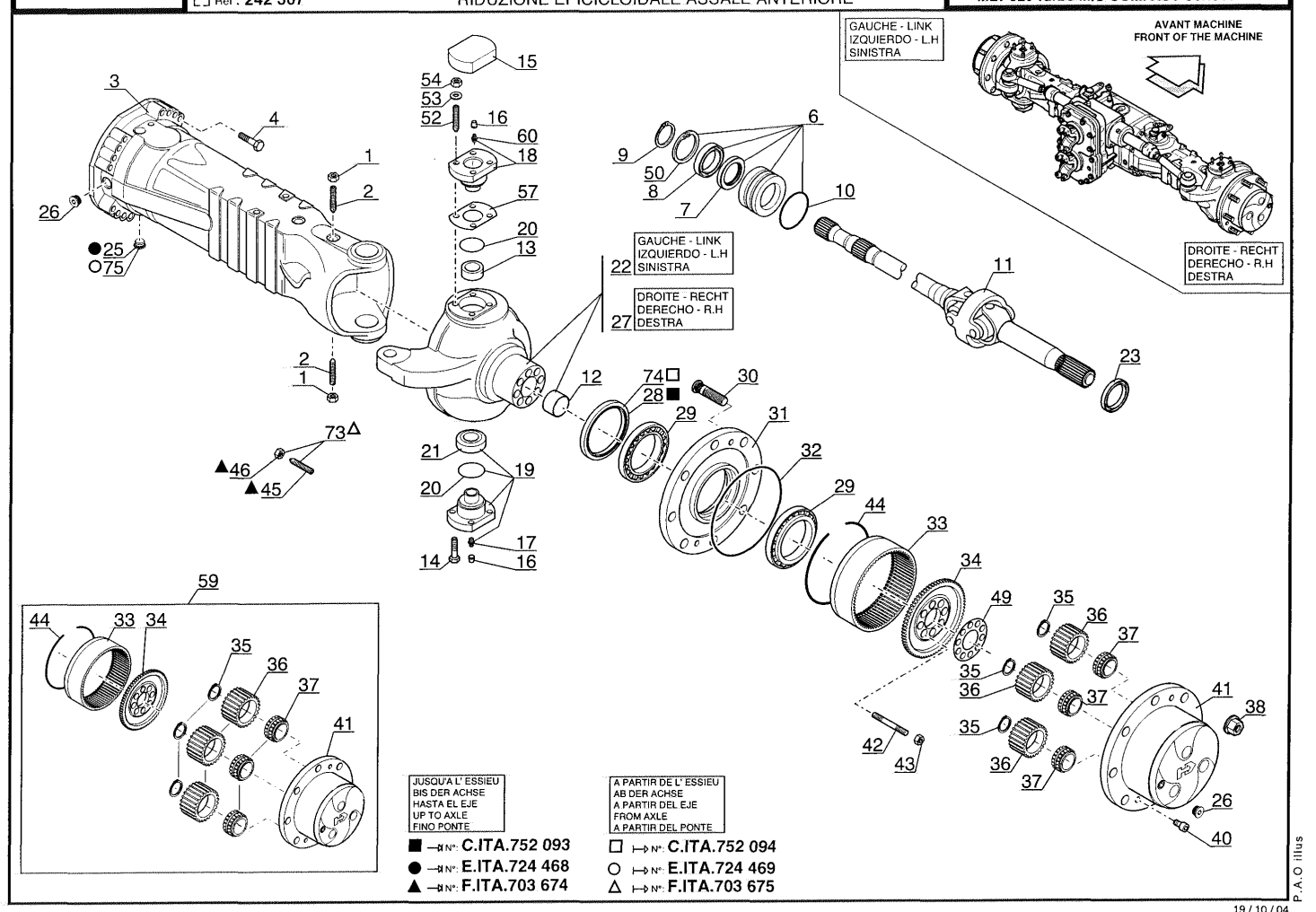

Позиция	№ детали	Название	Characteristics	К-во	Superseded PartNumber	Product Type
1	58548	Nut	M12	4		MLT 526 MONO ULTRA COMPACT SA, MLT 526 COMPACT SA, MLT 526 TURBO SA, MLT 526 TURBO MONO ULTRA COMPACT SA, MLT 526 SA, MLT 526 TURBO COMPACT SA, MLT 526 TURBO MONO ULTRA SA
2	562750	Needle valve		4		MLT 526 MONO ULTRA COMPACT SA, MLT 526 COMPACT SA, MLT 526 TURBO SA, MLT 526 TURBO MONO ULTRA COMPACT SA, MLT 526 SA, MLT 526 TURBO COMPACT SA, MLT 526 TURBO MONO ULTRA SA
3	704688	Lateral casing		2		MLT 526 MONO ULTRA COMPACT SA, MLT 526 COMPACT SA, MLT 526 TURBO SA, MLT 526 TURBO MONO ULTRA COMPACT SA, MLT 526 SA, MLT 526 TURBO COMPACT SA, MLT 526 TURBO MONO ULTRA SA
4	702138	Screw	H,M16-100-40, HM16	32		MLT 526 MONO ULTRA COMPACT SA, MLT 526 COMPACT SA, MLT 526 TURBO SA, MLT 526 TURBO MONO ULTRA COMPACT SA, MLT 526 SA, MLT 526 TURBO COMPACT SA, MLT 526 TURBO MONO ULTRA SA
6	563903	douille		2		MLT 526 MONO ULTRA COMPACT SA, MLT 526 COMPACT SA, MLT 526 TURBO SA, MLT 526 TURBO MONO ULTRA COMPACT SA, MLT 526 SA, MLT 526 TURBO COMPACT SA, MLT 526 TURBO MONO ULTRA SA
7	108100	pare huile		2		MLT 526 MONO ULTRA COMPACT SA, MLT 526 COMPACT SA, MLT 526 TURBO SA, MLT 526 TURBO MONO ULTRA COMPACT SA, MLT 526 SA, MLT 526 TURBO COMPACT SA, MLT 526 TURBO MONO ULTRA SA
8	125016	Bearing Ball 6210		2	H20161D, 105101, 971000621071, 455727, 449587, A3620540, A4109273A, 323311051071, 322953052071, H264ST	MLT 526 MONO ULTRA COMPACT SA, MLT 526 COMPACT SA, MLT 526 TURBO SA, MLT 526 TURBO MONO ULTRA COMPACT SA, MLT 526 SA, MLT 526 TURBO COMPACT SA, MLT 526 TURBO MONO ULTRA SA
9	9999	Circlip	-	2		MLT 526 MONO ULTRA COMPACT SA, MLT 526 COMPACT SA, MLT 526 TURBO SA, MLT 526 TURBO MONO ULTRA COMPACT SA, MLT 526 SA, MLT 526 TURBO COMPACT SA, MLT 526 TURBO MONO ULTRA SA
10	562752	joint		2		MLT 526 MONO ULTRA COMPACT SA, MLT 526 COMPACT SA, MLT 526 TURBO SA, MLT 526 TURBO MONO ULTRA COMPACT SA, MLT 526 SA, MLT 526 TURBO COMPACT SA, MLT 526 TURBO MONO ULTRA SA
11	786688	Cardan		2	601556	MLT 526 MONO ULTRA COMPACT SA, MLT 526 COMPACT SA, MLT 526 TURBO SA, MLT 526 TURBO MONO ULTRA COMPACT SA, MLT 526 SA, MLT 526 TURBO COMPACT SA, MLT 526 TURBO MONO ULTRA SA

Позиция	№ детали	Название	Characteristics	К-во	Superseded PartNumber	Product Type
12	477847	Ring		2		MLT 526 MONO ULTRA COMPACT SA, MLT 526 COMPACT SA, MLT 526 TURBO SA, MLT 526 TURBO MONO ULTRA COMPACT SA, MLT 526 SA, MLT 526 TURBO COMPACT SA, MLT 526 TURBO MONO ULTRA SA
13	744806	Ring		2		MLT 526 MONO ULTRA COMPACT SA, MLT 526 COMPACT SA, MLT 526 TURBO SA, MLT 526 TURBO MONO ULTRA COMPACT SA, MLT 526 SA, MLT 526 TURBO COMPACT SA, MLT 526 TURBO MONO ULTRA SA
14	778359	screw	HM12	8		MLT 526 MONO ULTRA COMPACT SA, MLT 526 COMPACT SA, MLT 526 TURBO SA, MLT 526 TURBO MONO ULTRA COMPACT SA, MLT 526 SA, MLT 526 TURBO COMPACT SA, MLT 526 TURBO MONO ULTRA SA
15	600603	Cover		2		MLT 526 MONO ULTRA COMPACT SA, MLT 526 COMPACT SA, MLT 526 TURBO SA, MLT 526 TURBO MONO ULTRA COMPACT SA, MLT 526 SA, MLT 526 TURBO COMPACT SA, MLT 526 TURBO MONO ULTRA SA
16	107796	bouchon		4		MLT 526 MONO ULTRA COMPACT SA, MLT 526 COMPACT SA, MLT 526 TURBO SA, MLT 526 TURBO MONO ULTRA COMPACT SA, MLT 526 SA, MLT 526 TURBO COMPACT SA, MLT 526 TURBO MONO ULTRA SA
17	51534	Straight greaser		2		MLT 526 MONO ULTRA COMPACT SA, MLT 526 COMPACT SA, MLT 526 TURBO SA, MLT 526 TURBO MONO ULTRA COMPACT SA, MLT 526 SA, MLT 526 TURBO COMPACT SA, MLT 526 TURBO MONO ULTRA SA
18	564678	Steering wheel swivel		2		MLT 526 MONO ULTRA COMPACT SA, MLT 526 COMPACT SA, MLT 526 TURBO SA, MLT 526 TURBO MONO ULTRA COMPACT SA, MLT 526 SA, MLT 526 TURBO COMPACT SA, MLT 526 TURBO MONO ULTRA SA
19	564898	Steering wheel swivel		2		MLT 526 MONO ULTRA COMPACT SA, MLT 526 COMPACT SA, MLT 526 TURBO SA, MLT 526 TURBO MONO ULTRA COMPACT SA, MLT 526 SA, MLT 526 TURBO COMPACT SA, MLT 526 TURBO MONO ULTRA SA
20	562499	Watertight seal		4		MLT 526 MONO ULTRA COMPACT SA, MLT 526 COMPACT SA, MLT 526 TURBO SA, MLT 526 TURBO MONO ULTRA COMPACT SA, MLT 526 SA, MLT 526 TURBO COMPACT SA, MLT 526 TURBO MONO ULTRA SA
21	562500	Ring		2		MLT 526 MONO ULTRA COMPACT SA, MLT 526 COMPACT SA, MLT 526 TURBO SA, MLT 526 TURBO MONO ULTRA COMPACT SA, MLT 526 SA, MLT 526 TURBO COMPACT SA, MLT 526 TURBO MONO ULTRA SA
22	603819	housing		1		MLT 526 MONO ULTRA COMPACT SA, MLT 526 COMPACT SA, MLT 526 TURBO SA, MLT 526 TURBO MONO ULTRA COMPACT SA, MLT 526 SA, MLT 526 TURBO COMPACT SA, MLT 526 TURBO MONO ULTRA SA

Позиция	№ детали	Название	Characteristics	К-во	Superseded PartNumber	Product Type
23	603653	Watertight seal		2		MLT 526 MONO ULTRA COMPACT SA, MLT 526 COMPACT SA, MLT 526 TURBO SA, MLT 526 TURBO MONO ULTRA COMPACT SA, MLT 526 SA, MLT 526 TURBO COMPACT SA, MLT 526 TURBO MONO ULTRA SA
25	702418	bouchon		2		MLT 526 MONO ULTRA COMPACT SA, MLT 526 COMPACT SA, MLT 526 TURBO SA, MLT 526 TURBO MONO ULTRA COMPACT SA, MLT 526 SA, MLT 526 TURBO COMPACT SA, MLT 526 TURBO MONO ULTRA SA
26	603638	bouchon		4		MLT 526 MONO ULTRA COMPACT SA, MLT 526 COMPACT SA, MLT 526 TURBO SA, MLT 526 TURBO MONO ULTRA COMPACT SA, MLT 526 SA, MLT 526 TURBO COMPACT SA, MLT 526 TURBO MONO ULTRA SA
27	603696	housing		1		MLT 526 MONO ULTRA COMPACT SA, MLT 526 COMPACT SA, MLT 526 TURBO SA, MLT 526 TURBO MONO ULTRA COMPACT SA, MLT 526 SA, MLT 526 TURBO COMPACT SA, MLT 526 TURBO MONO ULTRA SA
28	604656	Watertight seal		2		MLT 526 MONO ULTRA COMPACT SA, MLT 526 COMPACT SA, MLT 526 TURBO SA, MLT 526 TURBO MONO ULTRA COMPACT SA, MLT 526 SA, MLT 526 TURBO COMPACT SA, MLT 526 TURBO MONO ULTRA SA
29	562504	Bearing		4		MLT 526 MONO ULTRA COMPACT SA, MLT 526 COMPACT SA, MLT 526 TURBO SA, MLT 526 TURBO MONO ULTRA COMPACT SA, MLT 526 SA, MLT 526 TURBO COMPACT SA, MLT 526 TURBO MONO ULTRA SA
30	474283	Wheel stud		16		MLT 526 MONO ULTRA COMPACT SA, MLT 526 COMPACT SA, MLT 526 TURBO SA, MLT 526 TURBO MONO ULTRA COMPACT SA, MLT 526 SA, MLT 526 TURBO COMPACT SA, MLT 526 TURBO MONO ULTRA SA
31	601246	Wheel hub		2		MLT 526 MONO ULTRA COMPACT SA, MLT 526 COMPACT SA, MLT 526 TURBO SA, MLT 526 TURBO MONO ULTRA COMPACT SA, MLT 526 SA, MLT 526 TURBO COMPACT SA, MLT 526 TURBO MONO ULTRA SA
32	106533	joint		2		MLT 526 MONO ULTRA COMPACT SA, MLT 526 COMPACT SA, MLT 526 TURBO SA, MLT 526 TURBO MONO ULTRA COMPACT SA, MLT 526 SA, MLT 526 TURBO COMPACT SA, MLT 526 TURBO MONO ULTRA SA
33	564133	crown wheel	70	2		MLT 526 MONO ULTRA COMPACT SA, MLT 526 COMPACT SA, MLT 526 TURBO SA, MLT 526 TURBO MONO ULTRA COMPACT SA, MLT 526 SA, MLT 526 TURBO COMPACT SA, MLT 526 TURBO MONO ULTRA SA
34	565998	Support		2		MLT 526 MONO ULTRA COMPACT SA, MLT 526 COMPACT SA, MLT 526 TURBO SA, MLT 526 TURBO MONO ULTRA COMPACT SA, MLT 526 SA, MLT 526 TURBO COMPACT SA, MLT 526 TURBO MONO ULTRA SA

Позиция	№ детали	Название	Characteristics	К-во	Superseded PartNumber	Product Type
35	562508	ring		6		MLT 526 MONO ULTRA COMPACT SA, MLT 526 COMPACT SA, MLT 526 TURBO SA, MLT 526 TURBO MONO ULTRA COMPACT SA, MLT 526 SA, MLT 526 TURBO COMPACT SA, MLT 526 TURBO MONO ULTRA SA
36	562509	Planet gear (teeth)		6		MLT 526 MONO ULTRA COMPACT SA, MLT 526 COMPACT SA, MLT 526 TURBO SA, MLT 526 TURBO MONO ULTRA COMPACT SA, MLT 526 SA, MLT 526 TURBO COMPACT SA, MLT 526 TURBO MONO ULTRA SA
37	562510	Bearing		6		MLT 526 MONO ULTRA COMPACT SA, MLT 526 COMPACT SA, MLT 526 TURBO SA, MLT 526 TURBO MONO ULTRA COMPACT SA, MLT 526 SA, MLT 526 TURBO COMPACT SA, MLT 526 TURBO MONO ULTRA SA
38	781678	nut		16		MLT 526 MONO ULTRA COMPACT SA, MLT 526 COMPACT SA, MLT 526 TURBO SA, MLT 526 TURBO MONO ULTRA COMPACT SA, MLT 526 SA, MLT 526 TURBO COMPACT SA, MLT 526 TURBO MONO ULTRA SA
40	44503	Screw		4	569217, 600670, A4181477A	MLT 526 MONO ULTRA COMPACT SA, MLT 526 COMPACT SA, MLT 526 TURBO SA, MLT 526 TURBO MONO ULTRA COMPACT SA, MLT 526 SA, MLT 526 TURBO COMPACT SA, MLT 526 TURBO MONO ULTRA SA
41	604252	Support		2		MLT 526 MONO ULTRA COMPACT SA, MLT 526 COMPACT SA, MLT 526 TURBO SA, MLT 526 TURBO MONO ULTRA COMPACT SA, MLT 526 SA, MLT 526 TURBO COMPACT SA, MLT 526 TURBO MONO ULTRA SA
42	749982	goujon		16		MLT 526 MONO ULTRA COMPACT SA, MLT 526 COMPACT SA, MLT 526 TURBO SA, MLT 526 TURBO MONO ULTRA COMPACT SA, MLT 526 SA, MLT 526 TURBO COMPACT SA, MLT 526 TURBO MONO ULTRA SA
43	750337	Nut		16		MLT 526 MONO ULTRA COMPACT SA, MLT 526 COMPACT SA, MLT 526 TURBO SA, MLT 526 TURBO MONO ULTRA COMPACT SA, MLT 526 SA, MLT 526 TURBO COMPACT SA, MLT 526 TURBO MONO ULTRA SA
44	562514	ring		2		MLT 526 MONO ULTRA COMPACT SA, MLT 526 COMPACT SA, MLT 526 TURBO SA, MLT 526 TURBO MONO ULTRA COMPACT SA, MLT 526 SA, MLT 526 TURBO COMPACT SA, MLT 526 TURBO MONO ULTRA SA
45	602219	Screw		4		MLT 526 MONO ULTRA COMPACT SA, MLT 526 COMPACT SA, MLT 526 TURBO SA, MLT 526 TURBO MONO ULTRA COMPACT SA, MLT 526 SA, MLT 526 TURBO COMPACT SA, MLT 526 TURBO MONO ULTRA SA
46	18422	Nut	M16, HM,M16 ZN	4		MLT 526 MONO ULTRA COMPACT SA, MLT 526 COMPACT SA, MLT 526 TURBO SA, MLT 526 TURBO MONO ULTRA COMPACT SA, MLT 526 SA, MLT 526 TURBO COMPACT SA, MLT 526 TURBO MONO ULTRA SA

Позиция	№ детали	Название	Characteristics	К-во	Superseded PartNumber	Product Type
49	787432	Metal safety plate		2	562515	MLT 526 MONO ULTRA COMPACT SA, MLT 526 COMPACT SA, MLT 526 TURBO SA, MLT 526 TURBO MONO ULTRA COMPACT SA, MLT 526 SA, MLT 526 TURBO COMPACT SA, MLT 526 TURBO MONO ULTRA SA
50	1460	ring		2	133044	MLT 526 MONO ULTRA COMPACT SA, MLT 526 COMPACT SA, MLT 526 TURBO SA, MLT 526 TURBO MONO ULTRA COMPACT SA, MLT 526 SA, MLT 526 TURBO COMPACT SA, MLT 526 TURBO MONO ULTRA SA
52	749983	stud bolt		8		MLT 526 MONO ULTRA COMPACT SA, MLT 526 COMPACT SA, MLT 526 TURBO SA, MLT 526 TURBO MONO ULTRA COMPACT SA, MLT 526 SA, MLT 526 TURBO COMPACT SA, MLT 526 TURBO MONO ULTRA SA
53	600682	washer		8		MLT 526 MONO ULTRA COMPACT SA, MLT 526 COMPACT SA, MLT 526 TURBO SA, MLT 526 TURBO MONO ULTRA COMPACT SA, MLT 526 SA, MLT 526 TURBO COMPACT SA, MLT 526 TURBO MONO ULTRA SA
54	600681	Nut		8		MLT 526 MONO ULTRA COMPACT SA, MLT 526 COMPACT SA, MLT 526 TURBO SA, MLT 526 TURBO MONO ULTRA COMPACT SA, MLT 526 SA, MLT 526 TURBO COMPACT SA, MLT 526 TURBO MONO ULTRA SA
57	564679	thickness	0,15mm	0		MLT 526 SA
57	564680	thickness	0,20mm	0		MLT 526 SA
57	564679	thickness	0,15mm	1		MLT 526 MONO ULTRA COMPACT SA, MLT 526 COMPACT SA, MLT 526 TURBO SA, MLT 526 TURBO MONO ULTRA COMPACT SA, MLT 526 TURBO COMPACT SA, MLT 526 TURBO MONO ULTRA SA
57	564681	thickness	0,50mm	0		MLT 526 SA
57	564680	thickness	0,20mm	1		MLT 526 MONO ULTRA COMPACT SA, MLT 526 COMPACT SA, MLT 526 TURBO SA, MLT 526 TURBO MONO ULTRA COMPACT SA, MLT 526 TURBO COMPACT SA, MLT 526 TURBO MONO ULTRA SA
57	564681	thickness	0,50mm	1		MLT 526 MONO ULTRA COMPACT SA, MLT 526 COMPACT SA, MLT 526 TURBO SA, MLT 526 TURBO MONO ULTRA COMPACT SA, MLT 526 TURBO COMPACT SA, MLT 526 TURBO MONO ULTRA SA
59	603723	Support		2		MLT 526 MONO ULTRA COMPACT SA, MLT 526 COMPACT SA, MLT 526 TURBO SA, MLT 526 TURBO MONO ULTRA COMPACT SA, MLT 526 SA, MLT 526 TURBO COMPACT SA, MLT 526 TURBO MONO ULTRA SA
60	564682	Greaser		2		MLT 526 MONO ULTRA COMPACT SA, MLT 526 COMPACT SA, MLT 526 TURBO SA, MLT 526 TURBO MONO ULTRA COMPACT SA, MLT 526 SA, MLT 526 TURBO COMPACT SA, MLT 526 TURBO MONO ULTRA SA
73	703528	vis		4		MLT 526 MONO ULTRA COMPACT SA, MLT 526 COMPACT SA, MLT 526 TURBO SA, MLT 526 TURBO MONO ULTRA COMPACT SA, MLT 526 SA, MLT 526 TURBO COMPACT SA, MLT 526 TURBO MONO ULTRA SA

Позиция	№ детали	Название	Characteristics	К-во	Superseded PartNumber	Product Type
74	604656	Watertight seal		2		MLT 526 MONO ULTRA COMPACT SA, MLT 526 COMPACT SA, MLT 526 TURBO SA, MLT 526 TURBO MONO ULTRA COMPACT SA, MLT 526 SA, MLT 526 TURBO COMPACT SA, MLT 526 TURBO MONO ULTRA SA
75	702418	bouchon		2		MLT 526 MONO ULTRA COMPACT SA, MLT 526 COMPACT SA, MLT 526 TURBO SA, MLT 526 TURBO MONO ULTRA COMPACT SA, MLT 526 SA, MLT 526 TURBO COMPACT SA, MLT 526 TURBO MONO ULTRA SA

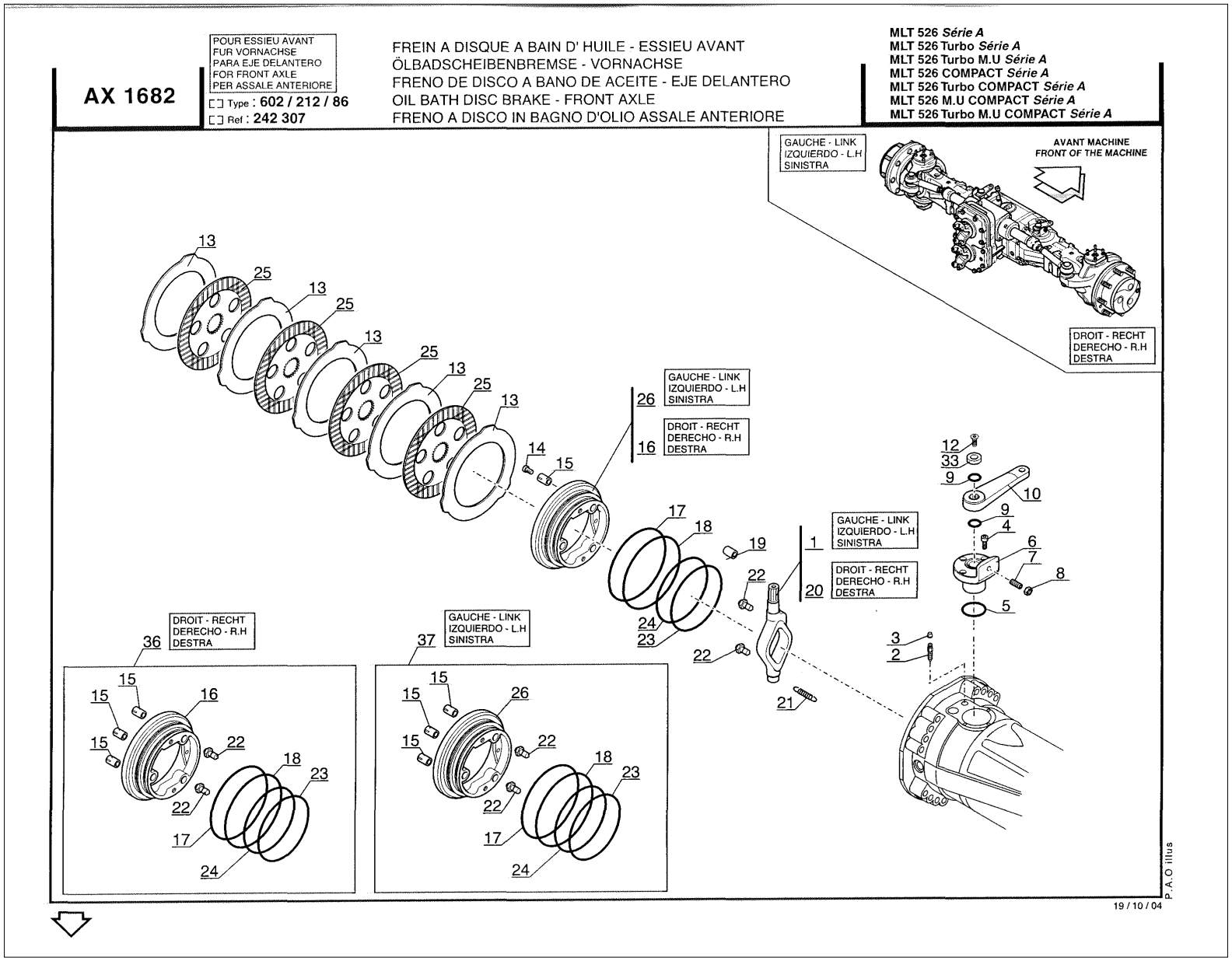
AX 1682
POUR ESSIEU AVANT
FUR VORNACHSE
PARA EJE DELANTERO
FOR FRONT AXLE
PER ASSALE ANTERIORE
Type : 602 / 212 / 86
Ref : 242 307
FREIN A DISQUE A BAIN D' HUILE - ESSIEU AVANT
ÖLBADSCHEIBENBREMSE - VORNACHSE
FRENO DE DISCO A BANO DE ACEITE - EJE DELANTERO
OIL BATH DISC BRAKE - FRONT AXLE
FRENO A DISCO IN BAGNO D'OLIO ASSALE ANTERIORE
MLT 526 Série A
MLT 526 Turbo Série A
MLT 526 Turbo M.U Série A
MLT 526 COMPACT Série A
MLT 526 Turbo COMPACT Série A
MLT 526 M.U COMPACT Série A
MLT 526 Turbo M.U COMPACT Série A
GAUCHE - LINK
IZQUIERDO - L.H
SINISTRA
AVANT MACHINE
FRONT OF THE MACHINE
DROIT - RECHT
DERECHO - R.H
DESTRA
GAUCHE - LINK
IZQUIERDO - L.H
SINISTRA
DROIT - RECHT
DERECHO - R.H
DESTRA
GAUCHE - LINK
IZQUIERDO - L.H
SINISTRA
DROIT - RECHT
DERECHO - R.H
DESTRA
DROIT - RECHT
DERECHO - R.H
DESTRA
GAUCHE - LINK
IZQUIERDO - L.H
SINISTRA
P.A.O illus
19 / 10 / 04

Позиция	№ детали	Название	Characteristics	К-во	Superseded PartNumber	Product Type
1	562547	lever		1		MLT 526 MONO ULTRA COMPACT SA, MLT 526 COMPACT SA, MLT 526 TURBO SA, MLT 526 TURBO MONO ULTRA COMPACT SA, MLT 526 SA, MLT 526 TURBO COMPACT SA, MLT 526 TURBO MONO ULTRA SA
2	106010	breather		2		MLT 526 MONO ULTRA COMPACT SA, MLT 526 COMPACT SA, MLT 526 TURBO SA, MLT 526 TURBO MONO ULTRA COMPACT SA, MLT 526 SA, MLT 526 TURBO COMPACT SA, MLT 526 TURBO MONO ULTRA SA
3	107796	bouchon		2		MLT 526 MONO ULTRA COMPACT SA, MLT 526 COMPACT SA, MLT 526 TURBO SA, MLT 526 TURBO MONO ULTRA COMPACT SA, MLT 526 SA, MLT 526 TURBO COMPACT SA, MLT 526 TURBO MONO ULTRA SA
4	55940	Screw	M8	6		MLT 526 MONO ULTRA COMPACT SA, MLT 526 COMPACT SA, MLT 526 TURBO SA, MLT 526 TURBO MONO ULTRA COMPACT SA, MLT 526 SA, MLT 526 TURBO COMPACT SA, MLT 526 TURBO MONO ULTRA SA
5	134656	"0" ring		2	484801, A003003466, 475059, A4197551A, 448323, A4182485A, G1903062	MLT 526 MONO ULTRA COMPACT SA, MLT 526 COMPACT SA, MLT 526 TURBO SA, MLT 526 TURBO MONO ULTRA COMPACT SA, MLT 526 SA, MLT 526 TURBO COMPACT SA, MLT 526 TURBO MONO ULTRA SA
6	602218	bushing		2		MLT 526 MONO ULTRA COMPACT SA, MLT 526 COMPACT SA, MLT 526 TURBO SA, MLT 526 TURBO MONO ULTRA COMPACT SA, MLT 526 SA, MLT 526 TURBO COMPACT SA, MLT 526 TURBO MONO ULTRA SA
7	562550	dowel pin		2		MLT 526 MONO ULTRA COMPACT SA, MLT 526 COMPACT SA, MLT 526 TURBO SA, MLT 526 TURBO MONO ULTRA COMPACT SA, MLT 526 SA, MLT 526 TURBO COMPACT SA, MLT 526 TURBO MONO ULTRA SA
8	58528	nut	M8	2		MLT 526 MONO ULTRA COMPACT SA, MLT 526 COMPACT SA, MLT 526 TURBO SA, MLT 526 TURBO MONO ULTRA COMPACT SA, MLT 526 SA, MLT 526 TURBO COMPACT SA, MLT 526 TURBO MONO ULTRA SA
9	602007	seal		2		MLT 526 MONO ULTRA COMPACT SA, MLT 526 COMPACT SA, MLT 526 TURBO SA, MLT 526 TURBO MONO ULTRA COMPACT SA, MLT 526 SA, MLT 526 TURBO COMPACT SA, MLT 526 TURBO MONO ULTRA SA
10	549866	Change lever		2		MLT 526 MONO ULTRA COMPACT SA, MLT 526 COMPACT SA, MLT 526 TURBO SA, MLT 526 TURBO MONO ULTRA COMPACT SA, MLT 526 SA, MLT 526 TURBO COMPACT SA, MLT 526 TURBO MONO ULTRA SA
12	42412	screw	M8	2		MLT 526 MONO ULTRA COMPACT SA, MLT 526 COMPACT SA, MLT 526 TURBO SA, MLT 526 TURBO MONO ULTRA COMPACT SA, MLT 526 SA, MLT 526 TURBO COMPACT SA, MLT 526 TURBO MONO ULTRA SA

Позиция	№ детали	Название	Characteristics	К-во	Superseded PartNumber	Product Type
13	53017592	Brake disc		10		MLT 526 MONO ULTRA COMPACT SA, MLT 526 COMPACT SA, MLT 526 TURBO SA, MLT 526 TURBO MONO ULTRA COMPACT SA, MLT 526 SA, MLT 526 TURBO COMPACT SA, MLT 526 TURBO MONO ULTRA SA
14	706901	screw		6		MLT 526 MONO ULTRA COMPACT SA, MLT 526 COMPACT SA, MLT 526 TURBO SA, MLT 526 TURBO MONO ULTRA COMPACT SA, MLT 526 SA, MLT 526 TURBO COMPACT SA, MLT 526 TURBO MONO ULTRA SA
15	602296	Spring		6		MLT 526 MONO ULTRA COMPACT SA, MLT 526 COMPACT SA, MLT 526 TURBO SA, MLT 526 TURBO MONO ULTRA COMPACT SA, MLT 526 SA, MLT 526 TURBO COMPACT SA, MLT 526 TURBO MONO ULTRA SA
16	563905	piston		1		MLT 526 MONO ULTRA COMPACT SA, MLT 526 COMPACT SA, MLT 526 TURBO SA, MLT 526 TURBO MONO ULTRA COMPACT SA, MLT 526 SA, MLT 526 TURBO COMPACT SA, MLT 526 TURBO MONO ULTRA SA
17	895855	O ring		2		MLT 526 MONO ULTRA COMPACT SA, MLT 526 COMPACT SA, MLT 526 TURBO SA, MLT 526 TURBO MONO ULTRA COMPACT SA, MLT 526 SA, MLT 526 TURBO COMPACT SA, MLT 526 TURBO MONO ULTRA SA
18	895855	O ring		2		MLT 526 MONO ULTRA COMPACT SA, MLT 526 COMPACT SA, MLT 526 TURBO SA, MLT 526 TURBO MONO ULTRA COMPACT SA, MLT 526 SA, MLT 526 TURBO COMPACT SA, MLT 526 TURBO MONO ULTRA SA
19	107751	Centring pin		2		MLT 526 MONO ULTRA COMPACT SA, MLT 526 COMPACT SA, MLT 526 TURBO SA, MLT 526 TURBO MONO ULTRA COMPACT SA, MLT 526 SA, MLT 526 TURBO COMPACT SA, MLT 526 TURBO MONO ULTRA SA
20	562554	lever		1		MLT 526 MONO ULTRA COMPACT SA, MLT 526 COMPACT SA, MLT 526 TURBO SA, MLT 526 TURBO MONO ULTRA COMPACT SA, MLT 526 SA, MLT 526 TURBO COMPACT SA, MLT 526 TURBO MONO ULTRA SA
21	562520	Spring		6		MLT 526 MONO ULTRA COMPACT SA, MLT 526 COMPACT SA, MLT 526 TURBO SA, MLT 526 TURBO MONO ULTRA COMPACT SA, MLT 526 SA, MLT 526 TURBO COMPACT SA, MLT 526 TURBO MONO ULTRA SA
22	781712	pusher		4		MLT 526 MONO ULTRA COMPACT SA, MLT 526 COMPACT SA, MLT 526 TURBO SA, MLT 526 TURBO MONO ULTRA COMPACT SA, MLT 526 SA, MLT 526 TURBO COMPACT SA, MLT 526 TURBO MONO ULTRA SA
23	895854	O ring		2		MLT 526 MONO ULTRA COMPACT SA, MLT 526 COMPACT SA, MLT 526 TURBO SA, MLT 526 TURBO MONO ULTRA COMPACT SA, MLT 526 SA, MLT 526 TURBO COMPACT SA, MLT 526 TURBO MONO ULTRA SA

Позиция	№ детали	Название	Characteristics	К-во	Superseded PartNumber	Product Type
24	895854	O ring		2		MLT 526 MONO ULTRA COMPACT SA, MLT 526 COMPACT SA, MLT 526 TURBO SA, MLT 526 TURBO MONO ULTRA COMPACT SA, MLT 526 SA, MLT 526 TURBO COMPACT SA, MLT 526 TURBO MONO ULTRA SA
25	786594	disc		8		MLT 526 MONO ULTRA COMPACT SA, MLT 526 COMPACT SA, MLT 526 TURBO SA, MLT 526 TURBO MONO ULTRA COMPACT SA, MLT 526 SA, MLT 526 TURBO COMPACT SA, MLT 526 TURBO MONO ULTRA SA
26	563906	piston		1		MLT 526 MONO ULTRA COMPACT SA, MLT 526 COMPACT SA, MLT 526 TURBO SA, MLT 526 TURBO MONO ULTRA COMPACT SA, MLT 526 SA, MLT 526 TURBO COMPACT SA, MLT 526 TURBO MONO ULTRA SA
33	106567	Spacer		2		MLT 526 MONO ULTRA COMPACT SA, MLT 526 COMPACT SA, MLT 526 TURBO SA, MLT 526 TURBO MONO ULTRA COMPACT SA, MLT 526 SA, MLT 526 TURBO COMPACT SA, MLT 526 TURBO MONO ULTRA SA
36	940437	piston		1	600582	MLT 526 MONO ULTRA COMPACT SA, MLT 526 COMPACT SA, MLT 526 TURBO SA, MLT 526 TURBO MONO ULTRA COMPACT SA, MLT 526 SA, MLT 526 TURBO COMPACT SA, MLT 526 TURBO MONO ULTRA SA
37	940438	piston		1	600558	MLT 526 MONO ULTRA COMPACT SA, MLT 526 COMPACT SA, MLT 526 TURBO SA, MLT 526 TURBO MONO ULTRA COMPACT SA, MLT 526 SA, MLT 526 TURBO COMPACT SA, MLT 526 TURBO MONO ULTRA SA

_FRONT

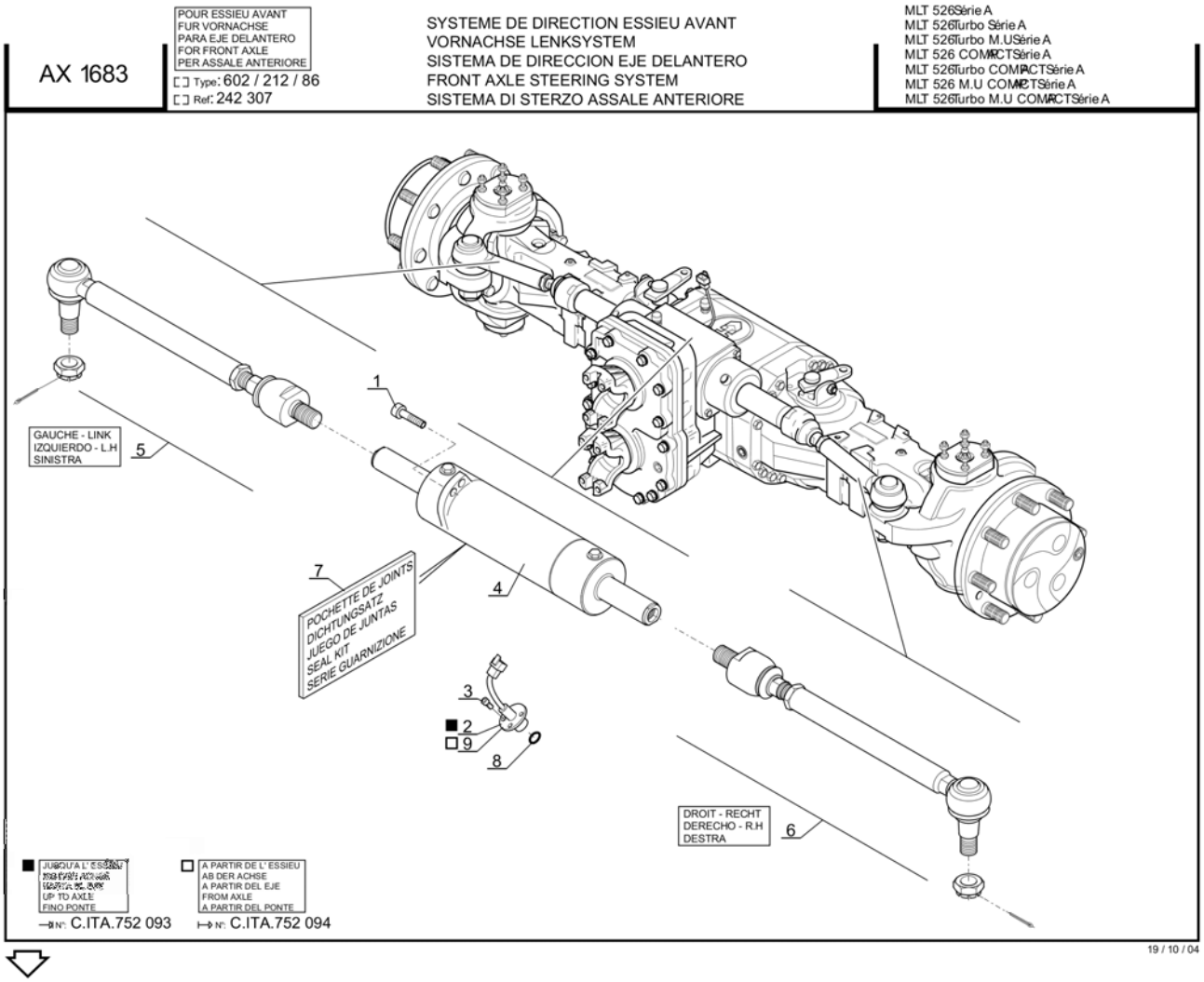
AX 1683
POUR ESSIEU AVANT
FUR VORNACHSE
PARA EJE DELANTERO
FOR FRONT AXLE
PER ASSALE ANTERIORE
Type: 602 / 212 / 86
Ref: 242 307
SYSTEME DE DIRECTION ESSIEU AVANT
VORNACHSE LENKSYSTEM
SISTEMA DE DIRECCION EJE DELANTERO
FRONT AXLE STEERING SYSTEM
SISTEMA DI STERZO ASSALE ANTERIORE
MLT 526 Série A
MLT 526 Turbo Série A
MLT 526 Turbo M.U Série A
MLT 526 COMPACT Série A
MLT 526 Turbo COMPACT Série A
MLT 526 M.U COMPACT Série A
MLT 526 Turbo M.U COMPACT Série A
GAUCHE - LINK
IZQUIERDO - L.H
SINISTRA
5
1
7
POCHETTE DE JOINTS
DICHTUNGSATZ
JUEGO DE JUNTAS
SEAL KIT
SERIE GUARNIZIONE
4
3
2
9
8
DROIT - RECHT
DERECHO - R.H
DESTRA
6
JUSQU'A L'ESSIEU
UP TO AXLE
FINO PONTE
A PARTIR DE L'ESSIEU
AB DER ACHSE
A PARTIR DEL EJE
FROM AXLE
A PARTIR DEL PONTE
N°: C.ITA.752 093
N°: C.ITA.752 094
19 / 10 / 04
P.A.O illus

Позиция	№ детали	Название	Characteristics	К-во	Superseded PartNumber	Product Type
1	748435	vis		4		MLT 526 T MU SA, MLT526 COMP.SA, MLT526T MU COMP.SA, MLT 526 SA, MLT526 MU COMP.SA, MLT526 T COMP.SA, MLT 526 T SA
2	602866	Wheel alignment switch		1		MLT 526 T MU SA, MLT526 COMP.SA, MLT526T MU COMP.SA, MLT 526 SA, MLT526 MU COMP.SA, MLT526 T COMP.SA, MLT 526 T SA
3	748436	vis		3		MLT 526 T MU SA, MLT526 COMP.SA, MLT526T MU COMP.SA, MLT 526 SA, MLT526 MU COMP.SA, MLT526 T COMP.SA, MLT 526 T SA
4	564135	Steering cylinder		1		MLT 526 T MU SA, MLT526 COMP.SA, MLT526T MU COMP.SA, MLT 526 SA, MLT526 MU COMP.SA, MLT526 T COMP.SA, MLT 526 T SA
5	601557	Linked tie-rod		1		MLT 526 T MU SA, MLT526 COMP.SA, MLT526T MU COMP.SA, MLT 526 SA, MLT526 MU COMP.SA, MLT526 T COMP.SA, MLT 526 T SA
6	601557	Linked tie-rod		1		MLT 526 T MU SA, MLT526 COMP.SA, MLT526T MU COMP.SA, MLT 526 SA, MLT526 MU COMP.SA, MLT526 T COMP.SA, MLT 526 T SA
7	563007	Steering cylinder seal kit		1		MLT 526 T MU SA, MLT526 COMP.SA, MLT526T MU COMP.SA, MLT 526 SA, MLT526 MU COMP.SA, MLT526 T COMP.SA, MLT 526 T SA
8	601966	seal		1		MLT 526 T MU SA, MLT526 COMP.SA, MLT526T MU COMP.SA, MLT 526 SA, MLT526 MU COMP.SA, MLT526 T COMP.SA, MLT 526 T SA
9	745165	Wheel alignment switch		1		MLT 526 T MU SA, MLT526 COMP.SA, MLT526T MU COMP.SA, MLT 526 SA, MLT526 MU COMP.SA, MLT526 T COMP.SA, MLT 526 T SA

AX 2570

POUR ESSIEU AVANT
FUR VORNACHSE
PARA EJE DELANTERO
FOR FRONT AXLE
PER ASSALE ANTERIORE

☐ Type : **602 / 212 / 86**
☐ Ref : **242 307**

ESSIEU AVANT
VORNACHSE
EJE DELANTERO
FRONT AXLE
PONTE ANTERIORE

MLT 526 *Série A*
MLT 526 Turbo *Série A*
MLT 526 Turbo M.U *Série A*
MLT 526 COMPACT *Série A*
MLT 526 Turbo COMPACT *Série A*
MLT 526 M.U COMPACT *Série A*
MLT 526 Turbo M.U COMPACT *Série A*

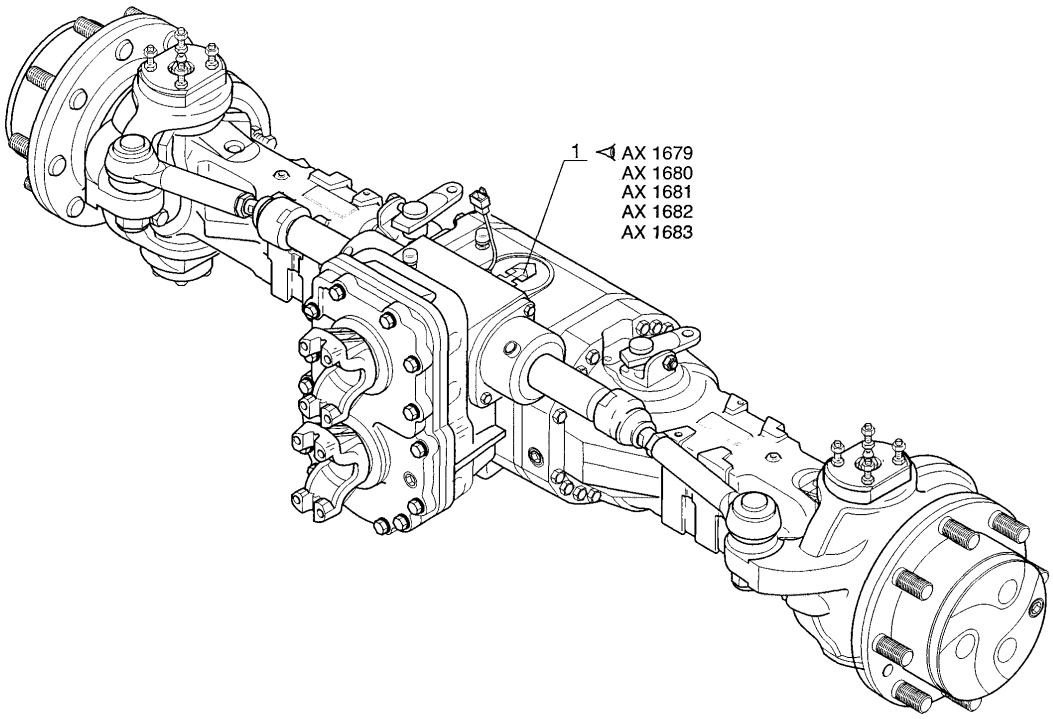

P.A.O. illus

19 / 10 / 04

Позиция	№ детали	Название	Characteristics	К-во	Superseded PartNumber	Product Type
1	242307	Front axle		1	233089	MLT 526 MONO ULTRA COMPACT SA, MLT 526 COMPACT SA, MLT 526 TURBO SA, MLT 526 TURBO MONO ULTRA COMPACT SA, MLT 526 SA, MLT 526 TURBO COMPACT SA, MLT 526 TURBO MONO ULTRA SA

AX 997

POUR ESSIEU AVANT
FUR VORNACHSE
PARA EJE DELANTERO
FOR FRONT AXLE
PER PONTE ANTERIORE

[ ] Type : **602 / 212 / 73**
[ ] Ref : **233 089**

ESSIEU AVANT
VORNACHSE
EJE DELANTERO
FRONT AXLE
PONTE ANTERIORE

MLT 526 *Série A*
MLT 526 Turbo *Série A*
MLT 526 Turbo M.U *Série A*
MLT 526 COMPACT *Série A*
MLT 526 Turbo COMPACT *Série A*
MLT 526 M.U COMPACT *Série A*
MLT 526 Turbo M.U COMPACT *Série A*

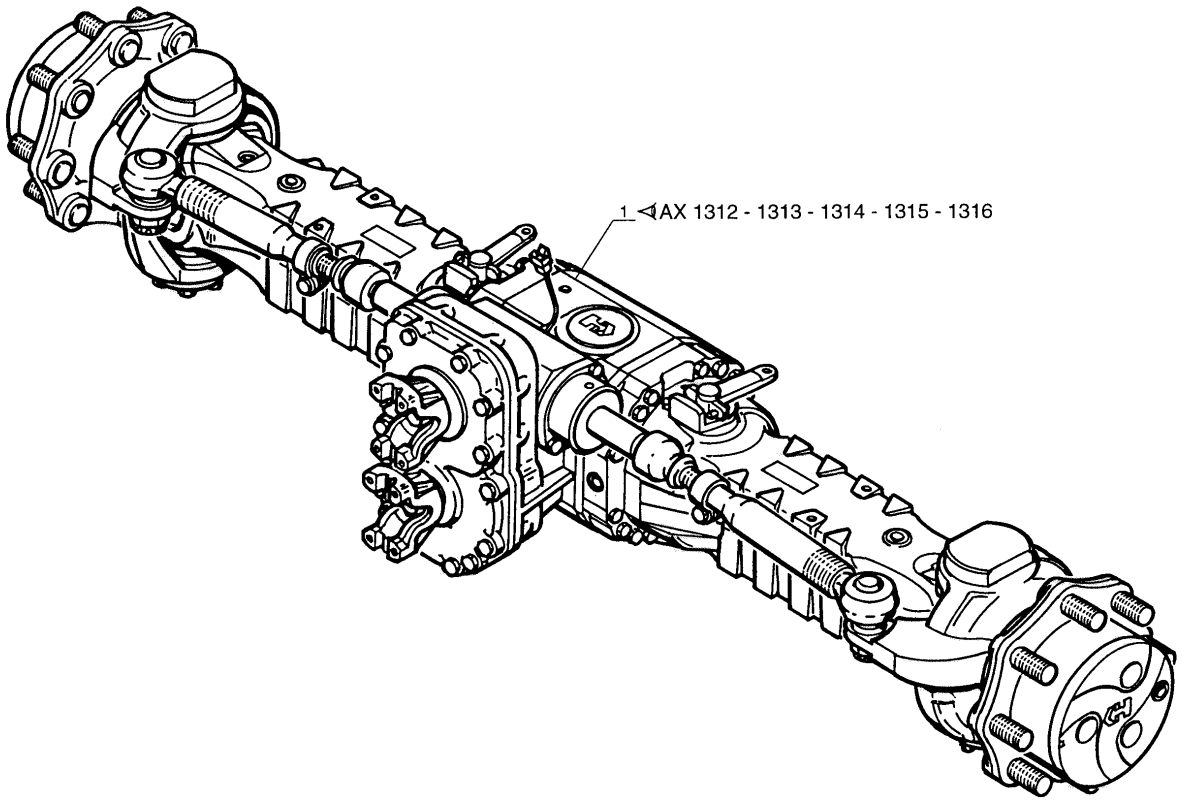

5
B5

P.A.O.xp

11 / 10 / 02

Позиция	№ детали	Название	Characteristics	К-во	Superseded PartNumber	Product Type
1	242307	Front axle		1	233089	MLT 526 24 SA, MLT 526 COMPACT SA, MLT 526 TURBO SA, MLT 526 TURBO MONO ULTRA 24 SA, MLT 526 20 SA, MLT 526 TURBO MONO ULTRA 20 SA, MLT 526 TURBO 24 SA, MLT 526 SA, MLT 526 TURBO COMPACT SA, MLT 526 TURBO 20 SA

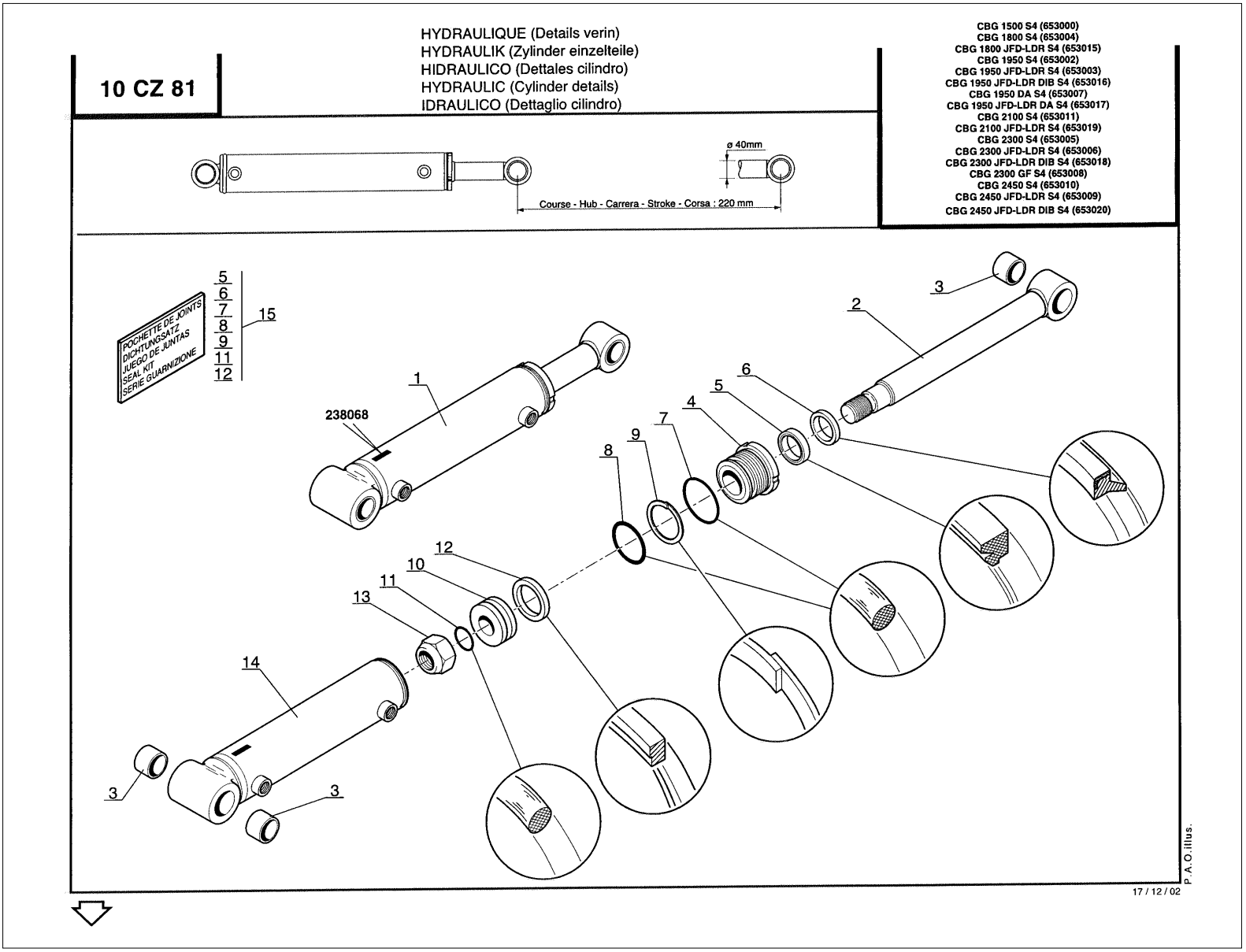
10 CZ 81
HYDRAULIQUE (Details verin)
HYDRAULIK (Zylinder einzelteile)
HIDRAULICO (Dettales cilindro)
HYDRAULIC (Cylinder details)
IDRAULICO (Dettaglio cilindro)
CBG 1500 S4 (653000)
CBG 1800 S4 (653004)
CBG 1800 JFD-LDR S4 (653015)
CBG 1950 S4 (653002)
CBG 1950 JFD-LDR S4 (653003)
CBG 1950 JFD-LDR DIB S4 (653016)
CBG 1950 DA S4 (653007)
CBG 1950 JFD-LDR DA S4 (653017)
CBG 2100 S4 (653011)
CBG 2100 JFD-LDR S4 (653019)
CBG 2300 S4 (653005)
CBG 2300 JFD-LDR S4 (653006)
CBG 2300 JFD-LDR DIB S4 (653018)
CBG 2300 GF S4 (653008)
CBG 2450 S4 (653010)
CBG 2450 JFD-LDR S4 (653009)
CBG 2450 JFD-LDR DIB S4 (653020)
ø 40mm
Course - Hub - Carrera - Stroke - Corsa : 220 mm
POCHETTE DE JOINTS
DICHTUNGSATZ
JUEGO DE JUNTAS
SEAL KIT
SERIE GUARNIZIONE
5
6
7
8
9
11
12
15
238068
1
2
3
4
5
6
7
8
9
10
11
12
13
14
3
3
P.A.O.illus.
17 / 12 / 02

Позиция	№ детали	Название	Characteristics	К-во	Superseded PartNumber	Product Type
1	238068	Cylinder		2		ACCESSOIRES MANISC
2	604719	Cylinder rod		1		ACCESSOIRES MANISC
3	604718	Bushing		3	239297, 749621	ACCESSOIRES MANISC
4	549245	Locking ring		1		ACCESSOIRES MANISC
5	5316	Watertight seal		1		ACCESSOIRES MANISC
6	1878	Watertight seal		1		ACCESSOIRES MANISC
7	161783	O ring		1		ACCESSOIRES MANISC
8	4040	O ring		1		ACCESSOIRES MANISC
9	182268	Anti-extrusion seal		1		ACCESSOIRES MANISC
10	549246	Cylinder piston		1		ACCESSOIRES MANISC
11	166320	"0" ring		1	65532F203071, 455211, 172830, 80758	ACCESSOIRES MANISC
12	548126	Watertight seal		1		ACCESSOIRES MANISC
13	228798	Nut	H,FRm30 P200 8 ZN12/C, M30	1		ACCESSOIRES MANISC
14	604720	Cylinder body		1		ACCESSOIRES MANISC
15	548000	Tilt cylinder seal kit	-	1		ACCESSOIRES MANISC

10 AF 305

HYDRAULIQUE (Circuit retour de fuite : Extérieur)
HYDRAULIK (Montage 2. Rüeklauf leitung : Außere)
HIDRAULICO (Circuito retorno de fugas : Exterior)
HYDRAULIC (Return line circuit : Outer)
IDRAULICO (Ritorno di perdita : Esterno)

MLT 526 *Série A*
MLT 526 Turbo *Série A*
MLT 526 Turbo M.U *Série A*
MLT 526 COMPACT *Série A*
MLT 526 Turbo COMPACT *Série A*
MLT 526 M.U COMPACT *Série A*
MLT 526 Turbo M.U COMPACT *Série A*

KIT COMPLET, VOIR NOMENCLATURE
KOMPLETTER KIT, SIEHE STÜCKLISTE
JUEGO COMPLETO, VER NOMENCLATURA
COMPLETE KIT, SEE NOMENCLATURE
KIT COMPLETO, VEDERE NOMENCLATURA

Rep - Hinw - Fig - Item - Sequenza
1

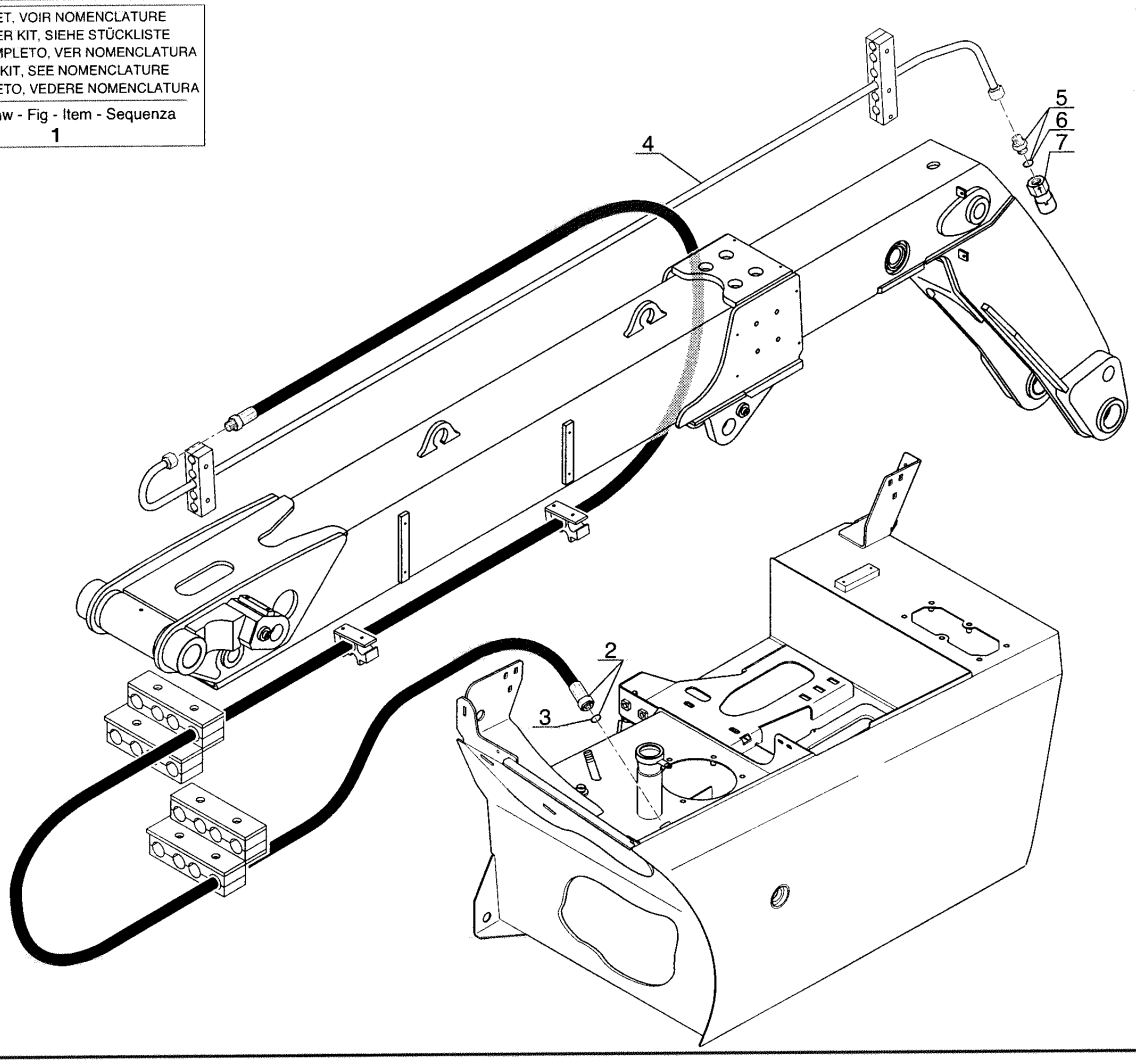

POUR FLEXIBLE ET RACCORD
FUR SCHLAUCH UND VERSCHRAUBUNG
PARA FLEXIBLE Y RACOR
FOR HOSE AND CONNECTION
PER FLESSIBILE E RACCORDO

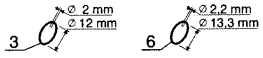

POUR TUBE - FUR ROHR
PARA TUBO - FOR TUBE

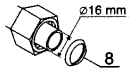

P.A.O. illus

09 / 12 / 02

Позиция	№ детали	Название	Characteristics	К-во	Superseded PartNumber	Product Type
1	652088	Return line circuit kit : Outer		1		MLT 526 MONO ULTRA COMPACT SA, MLT 526 COMPACT SA, MLT 526 TURBO SA, MLT 526 TURBO MONO ULTRA COMPACT SA, MLT 526 SA, MLT 526 TURBO COMPACT SA, MLT 526 TURBO MONO ULTRA SA
2	235422	Hose		1		MLT 526 MONO ULTRA COMPACT SA, MLT 526 COMPACT SA, MLT 526 TURBO SA, MLT 526 TURBO MONO ULTRA COMPACT SA, MLT 526 SA, MLT 526 TURBO COMPACT SA, MLT 526 TURBO MONO ULTRA SA
3	189956	O ring		1		MLT 526 MONO ULTRA COMPACT SA, MLT 526 COMPACT SA, MLT 526 TURBO SA, MLT 526 TURBO MONO ULTRA COMPACT SA, MLT 526 TURBO COMPACT SA, MLT 526 TURBO MONO ULTRA SA
3	189956	O ring		0		MLT 526 SA
4	282243	Hydraulic tube		1	235237	MLT 526 MONO ULTRA COMPACT SA, MLT 526 COMPACT SA, MLT 526 TURBO SA, MLT 526 TURBO MONO ULTRA COMPACT SA, MLT 526 SA, MLT 526 TURBO COMPACT SA, MLT 526 TURBO MONO ULTRA SA
5	167924	Union		1		MLT 526 MONO ULTRA COMPACT SA, MLT 526 COMPACT SA, MLT 526 TURBO SA, MLT 526 TURBO MONO ULTRA COMPACT SA, MLT 526 SA, MLT 526 TURBO COMPACT SA, MLT 526 TURBO MONO ULTRA SA
6	169436	O ring		1		MLT 526 MONO ULTRA COMPACT SA, MLT 526 COMPACT SA, MLT 526 TURBO SA, MLT 526 TURBO MONO ULTRA COMPACT SA, MLT 526 TURBO COMPACT SA, MLT 526 TURBO MONO ULTRA SA
6	169436	O ring		0		MLT 526 SA
7	266090	Quick female connector		1		MLT 526 MONO ULTRA COMPACT SA, MLT 526 COMPACT SA, MLT 526 TURBO SA, MLT 526 TURBO MONO ULTRA COMPACT SA, MLT 526 SA, MLT 526 TURBO COMPACT SA, MLT 526 TURBO MONO ULTRA SA
8	169438	seal		0		MLT 526 SA
8	169438	seal		1		MLT 526 MONO ULTRA COMPACT SA, MLT 526 COMPACT SA, MLT 526 TURBO SA, MLT 526 TURBO MONO ULTRA COMPACT SA, MLT 526 TURBO COMPACT SA, MLT 526 TURBO MONO ULTRA SA

10 CZ 43

HYDRAULIQUE (Vérin de crochet hydraulique)
HYDRAULIK (Zughakenhydraulik Zylinder)
HIDRAULICO (Cilindro de gancho hidraulico)
HYDRAULIC (Hydraulic hook cylinder)
IDRAULICO (Cilindro gancio idraulico)

MLT 526 *Série A*
MLT 526 Turbo *Série A*
MLT 526 Turbo M.U *Série A*
MLT 526 COMPACT *Série A*
MLT 526 Turbo COMPACT *Série A*
MLT 526 M.U COMPACT *Série A*
MLT 526 Turbo M.U COMPACT *Série A*

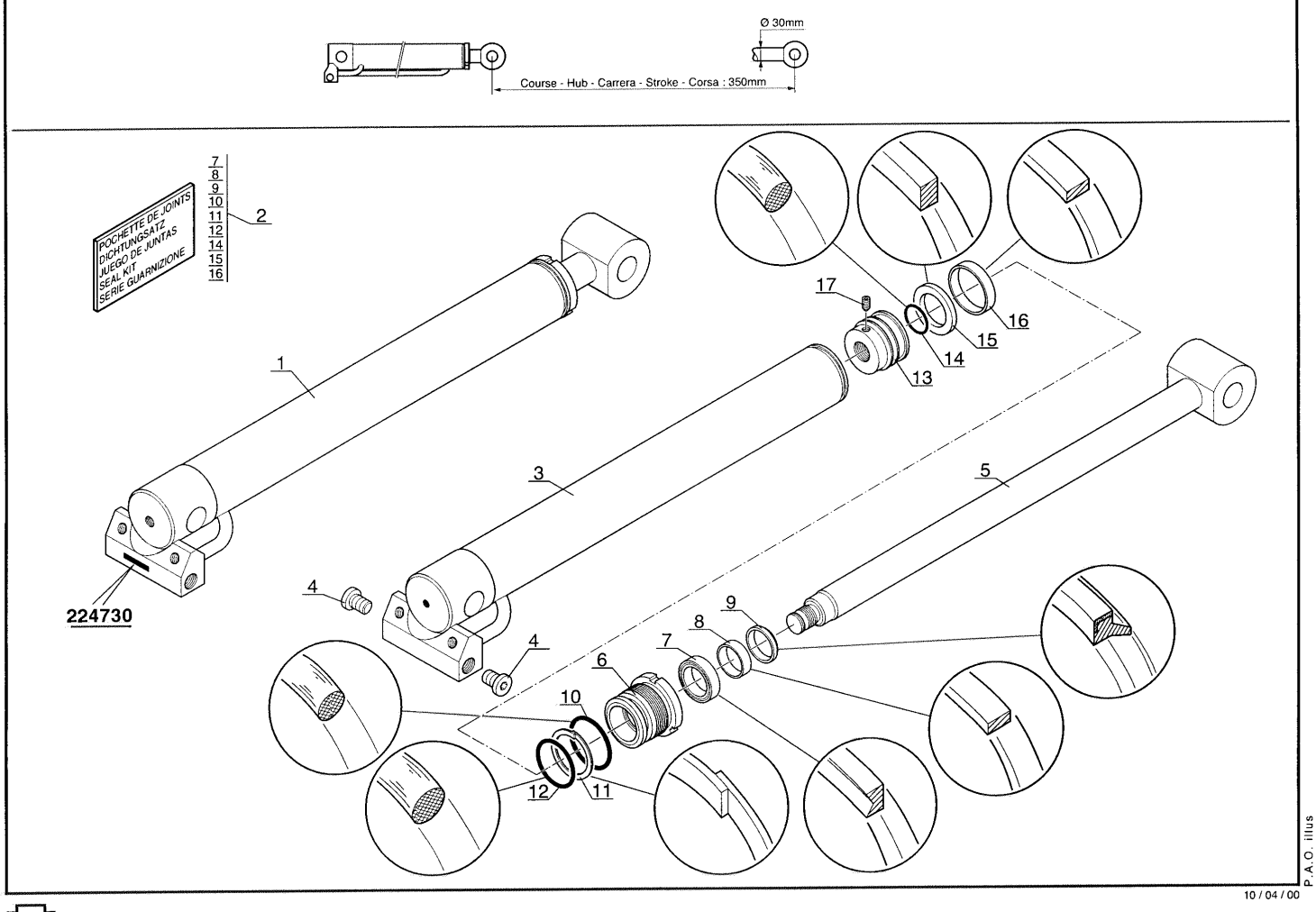

Позиция	№ детали	Название	Characteristics	К-во	Superseded PartNumber	Product Type
1	224730	Cylinder		1		MLT 526 MONO ULTRA COMPACT SA, MLT 526 COMPACT SA, MLT 526 TURBO SA, MLT 526 TURBO MONO ULTRA COMPACT SA, MLT 526 SA, MLT 526 TURBO COMPACT SA, MLT 526 TURBO MONO ULTRA SA
2	600956	Seal kit		1		MLT 526 MONO ULTRA COMPACT SA, MLT 526 COMPACT SA, MLT 526 TURBO SA, MLT 526 TURBO MONO ULTRA COMPACT SA, MLT 526 SA, MLT 526 TURBO COMPACT SA, MLT 526 TURBO MONO ULTRA SA
3	600960	Cylinder body		1		MLT 526 MONO ULTRA COMPACT SA, MLT 526 COMPACT SA, MLT 526 TURBO SA, MLT 526 TURBO MONO ULTRA COMPACT SA, MLT 526 SA, MLT 526 TURBO COMPACT SA, MLT 526 TURBO MONO ULTRA SA
4	600957	Plug		2		MLT 526 MONO ULTRA COMPACT SA, MLT 526 COMPACT SA, MLT 526 TURBO SA, MLT 526 TURBO MONO ULTRA COMPACT SA, MLT 526 SA, MLT 526 TURBO COMPACT SA, MLT 526 TURBO MONO ULTRA SA
5	600959	Cylinder rod		1		MLT 526 MONO ULTRA COMPACT SA, MLT 526 COMPACT SA, MLT 526 TURBO SA, MLT 526 TURBO MONO ULTRA COMPACT SA, MLT 526 SA, MLT 526 TURBO COMPACT SA, MLT 526 TURBO MONO ULTRA SA
6	600958	Fastening ring		1		MLT 526 MONO ULTRA COMPACT SA, MLT 526 COMPACT SA, MLT 526 TURBO SA, MLT 526 TURBO MONO ULTRA COMPACT SA, MLT 526 SA, MLT 526 TURBO COMPACT SA, MLT 526 TURBO MONO ULTRA SA
7	564179	Seal		1		MLT 526 MONO ULTRA COMPACT SA, MLT 526 COMPACT SA, MLT 526 TURBO SA, MLT 526 TURBO MONO ULTRA COMPACT SA, MLT 526 SA, MLT 526 TURBO COMPACT SA, MLT 526 TURBO MONO ULTRA SA
8	564181	Seal		1		MLT 526 MONO ULTRA COMPACT SA, MLT 526 COMPACT SA, MLT 526 TURBO SA, MLT 526 TURBO MONO ULTRA COMPACT SA, MLT 526 SA, MLT 526 TURBO COMPACT SA, MLT 526 TURBO MONO ULTRA SA
9	201447	Seal		1		MLT 526 MONO ULTRA COMPACT SA, MLT 526 COMPACT SA, MLT 526 TURBO SA, MLT 526 TURBO MONO ULTRA COMPACT SA, MLT 526 SA, MLT 526 TURBO COMPACT SA, MLT 526 TURBO MONO ULTRA SA
10	177401	''0'' ring		1		MLT 526 MONO ULTRA COMPACT SA, MLT 526 COMPACT SA, MLT 526 TURBO SA, MLT 526 TURBO MONO ULTRA COMPACT SA, MLT 526 SA, MLT 526 TURBO COMPACT SA, MLT 526 TURBO MONO ULTRA SA
11	186926	Anti-extrusion seal		1		MLT 526 MONO ULTRA COMPACT SA, MLT 526 COMPACT SA, MLT 526 TURBO SA, MLT 526 TURBO MONO ULTRA COMPACT SA, MLT 526 SA, MLT 526 TURBO COMPACT SA, MLT 526 TURBO MONO ULTRA SA

Позиция	№ детали	Название	Characteristics	К-во	Superseded PartNumber	Product Type
12	32407	O ring		1		MLT 526 MONO ULTRA COMPACT SA, MLT 526 COMPACT SA, MLT 526 TURBO SA, MLT 526 TURBO MONO ULTRA COMPACT SA, MLT 526 SA, MLT 526 TURBO COMPACT SA, MLT 526 TURBO MONO ULTRA SA
13	600962	Cylinder piston		1		MLT 526 MONO ULTRA COMPACT SA, MLT 526 COMPACT SA, MLT 526 TURBO SA, MLT 526 TURBO MONO ULTRA COMPACT SA, MLT 526 SA, MLT 526 TURBO COMPACT SA, MLT 526 TURBO MONO ULTRA SA
14	5077	''0'' ring		1		MLT 526 MONO ULTRA COMPACT SA, MLT 526 COMPACT SA, MLT 526 TURBO SA, MLT 526 TURBO MONO ULTRA COMPACT SA, MLT 526 SA, MLT 526 TURBO COMPACT SA, MLT 526 TURBO MONO ULTRA SA
15	600961	Seal		1		MLT 526 MONO ULTRA COMPACT SA, MLT 526 COMPACT SA, MLT 526 TURBO SA, MLT 526 TURBO MONO ULTRA COMPACT SA, MLT 526 SA, MLT 526 TURBO COMPACT SA, MLT 526 TURBO MONO ULTRA SA
16	600261	Seal		1		MLT 526 MONO ULTRA COMPACT SA, MLT 526 COMPACT SA, MLT 526 TURBO SA, MLT 526 TURBO MONO ULTRA COMPACT SA, MLT 526 SA, MLT 526 TURBO COMPACT SA, MLT 526 TURBO MONO ULTRA SA
17	550700	Cone-pint set screw		1		MLT 526 MONO ULTRA COMPACT SA, MLT 526 COMPACT SA, MLT 526 TURBO SA, MLT 526 TURBO MONO ULTRA COMPACT SA, MLT 526 SA, MLT 526 TURBO COMPACT SA, MLT 526 TURBO MONO ULTRA SA

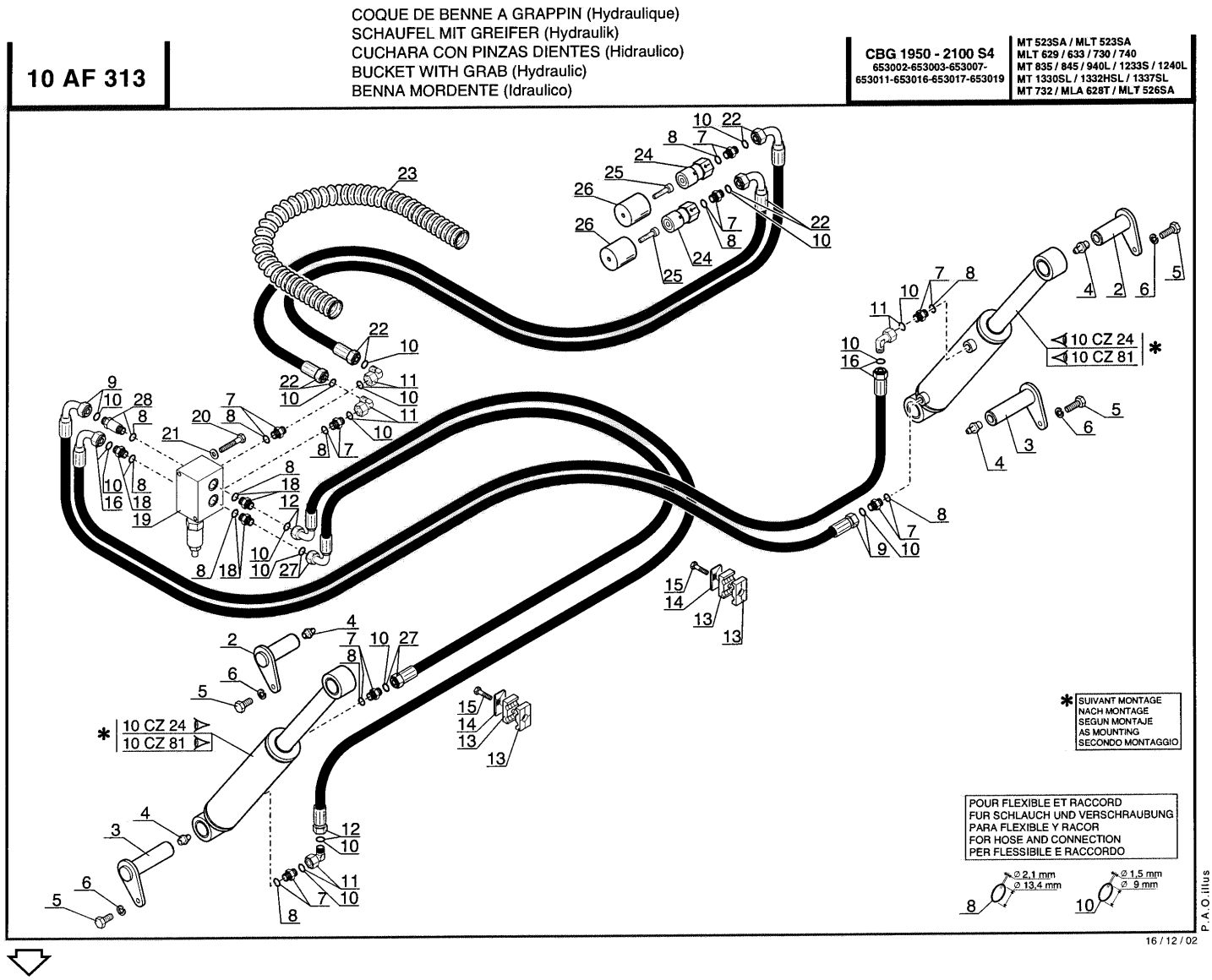
10 AF 313
COQUE DE BENNE A GRAPPIN (Hydraulique)
SCHAUFEL MIT GREIFER (Hydraulik)
CUCHARA CON PINZAS DIENTES (Hidraulico)
BUCKET WITH GRAB (Hydraulic)
BENNA MORDENTE (Idraulico)
CBG 1950 - 2100 S4
653002-653003-653007-
653011-653016-653017-653019
MT 523SA / MLT 523SA
MLT 629 / 633 / 730 / 740
MT 835 / 845 / 940L / 1233S / 1240L
MT 1330SL / 1332HSL / 1337SL
MT 732 / MLA 628T / MLT 526SA
10 CZ 24
10 CZ 81
SUIVANT MONTAGE
NACH MONTAGE
SEGUN MONTAJE
AS MOUNTING
SECONDO MONTAGGIO
POUR FLEXIBLE ET RACCORD
FUR SCHLAUCH UND VERSCHRAUBUNG
PARA FLEXIBLE Y RACOR
FOR HOSE AND CONNECTION
PER FLESSIBILE E RACCORDO
Ø 2,1 mm
Ø 13,4 mm
Ø 1,5 mm
Ø 9 mm
P.A.O.illus
16 / 12 / 02

Позиция	№ детали	Название	Characteristics	К-во	Superseded PartNumber	Product Type
2	238073	Hinge pin		2		MLT 730 120 LS TURBO POWERSHIFT, MLT 633 120 LS TURBO POWERSHIFT, MLT 523 MONO ULTRA SA, MLT 633 LS SA, MLT 526 TURBO MONO ULTRA COMPACT SA, MLT 523 TURBO, MLT 633 LS TURBO SA, MLT 523 S2, MLT 523 TURBO SA, MLT 523 TURBO MONO ULTRA S2, MLT 526 COMPACT SA, MLT 526 TURBO SA, MLT 633 120 LS POWERSHIFT SA, MLT 730 120 LS TURBO, MLT 633 120 LS SA, MLT 629 120 LS SA, MLT 730, MLT 730 120 LS, MLT 730 120 LS SA, MLT 633 LS TURBO, MT 523 SA, MLT 526 TURBO 24 SA, MLT 526 SA, MLT 730 120 LS POWERSHIFT SA, MLT 526 TURBO 20 SA, MLT 629 TURBO SA, MLT 523 TURBO S2, MLT 523 TURBO MONO ULTRA SA, MLT 526 TURBO MONO ULTRA 24 SA, MLT 523 SERIE C S2, MLT 633 120 LS TURBO, MLT 526 TURBO COMPACT SA, MLT 629, MLT 629 SA, MLT 526 MONO ULTRA COMPACT SA, MLT 526 24 SA, MLT 633 120 LS POWERSHIFT, MLT 730 120 LS POWERSHIFT, MLT 523, MLT 523 MONO ULTRA SERIE C S2, MLT 526 20 SA, MLT 526 TURBO MONO ULTRA 20 SA, MLT 523 MONO ULTRA S2, MT 523 MONO ULTRA SA, MLT 526 TURBO MONO ULTRA SA, MLT 629 TURBO, MLT 633 120 LS, MLT 633 TURBO POWERSHIFT
3	238071	Hinge pin		2		MLT 730 120 LS TURBO POWERSHIFT, MLT 633 120 LS TURBO POWERSHIFT, MLT 523 MONO ULTRA SA, MLT 633 LS SA, MLT 526 TURBO MONO ULTRA COMPACT SA, MLT 523 TURBO, MLT 633 LS TURBO SA, MLT 523 S2, MLT 523 TURBO SA, MLT 523 TURBO MONO ULTRA S2, MLT 526 COMPACT SA, MLT 526 TURBO SA, MLT 633 120 LS POWERSHIFT SA, MLT 730 120 LS TURBO, MLT 633 120 LS SA, MLT 629 120 LS SA, MLT 730, MLT 730 120 LS, MLT 730 120 LS SA, MLT 633 LS TURBO, MT 523 SA, MLT 526 TURBO 24 SA, MLT 526 SA, MLT 730 120 LS POWERSHIFT SA, MLT 526 TURBO 20 SA, MLT 629 TURBO SA, MLT 523 TURBO S2, MLT 523 TURBO MONO ULTRA SA, MLT 526 TURBO MONO ULTRA 24 SA, MLT 523 SERIE C S2, MLT 633 120 LS TURBO, MLT 526 TURBO COMPACT SA, MLT 629, MLT 629 SA, MLT 526 MONO ULTRA COMPACT SA, MLT 526 24 SA, MLT 633 120 LS POWERSHIFT, MLT 730 120 LS POWERSHIFT, MLT 523, MLT 523 MONO ULTRA SERIE C S2, MLT 526 20 SA, MLT 526 TURBO MONO ULTRA 20 SA, MLT 523 MONO ULTRA S2, MT 523 MONO ULTRA SA, MLT 526 TURBO MONO ULTRA SA, MLT 629 TURBO, MLT 633 120 LS, MLT 633 TURBO POWERSHIFT

Позиция	№ детали	Название	Characteristics	К-во	Superseded PartNumber	Product Type
4	226	Straight greaser	M8	4		MLT 730 120 LS TURBO POWERSHIFT, MLT 633 120 LS TURBO POWERSHIFT, MLT 523 MONO ULTRA SA, MLT 633 LS SA, MLT 526 TURBO MONO ULTRA COMPACT SA, MLT 523 TURBO, MLT 633 LS TURBO SA, MLT 523 S2, MLT 523 TURBO SA, MLT 523 TURBO MONO ULTRA S2, MLT 526 COMPACT SA, MLT 526 TURBO SA, MLT 633 120 LS POWERSHIFT SA, MLT 730 120 LS TURBO, MLT 633 120 LS SA, MLT 629 120 LS SA, MLT 730, MLT 730 120 LS, MLT 730 120 LS SA, MLT 633 LS TURBO, MT 523 SA, MLT 526 TURBO 24 SA, MLT 526 SA, MLT 730 120 LS POWERSHIFT SA, MLT 526 TURBO 20 SA, MLT 629 TURBO SA, MLT 523 TURBO S2, MLT 523 TURBO MONO ULTRA SA, MLT 526 TURBO MONO ULTRA 24 SA, MLT 523 SERIE C S2, MLT 633 120 LS TURBO, MLT 526 TURBO COMPACT SA, MLT 629, MLT 629 SA, MLT 526 MONO ULTRA COMPACT SA, MLT 526 24 SA, MLT 633 120 LS POWERSHIFT, MLT 730 120 LS POWERSHIFT, MLT 523, MLT 523 MONO ULTRA SERIE C S2, MLT 526 20 SA, MLT 526 TURBO MONO ULTRA 20 SA, MLT 523 MONO ULTRA S2, MT 523 MONO ULTRA SA, MLT 526 TURBO MONO ULTRA SA, MLT 629 TURBO, MLT 633 120 LS, MLT 633 TURBO POWERSHIFT
5	5804	Screw	HM10	4		MLT 730 120 LS TURBO POWERSHIFT, MLT 633 120 LS TURBO POWERSHIFT, MLT 523 MONO ULTRA SA, MLT 633 LS SA, MLT 526 TURBO MONO ULTRA COMPACT SA, MLT 523 TURBO, MLT 633 LS TURBO SA, MLT 523 S2, MLT 523 TURBO SA, MLT 523 TURBO MONO ULTRA S2, MLT 526 COMPACT SA, MLT 526 TURBO SA, MLT 633 120 LS POWERSHIFT SA, MLT 730 120 LS TURBO, MLT 633 120 LS SA, MLT 629 120 LS SA, MLT 730, MLT 730 120 LS, MLT 730 120 LS SA, MLT 633 LS TURBO, MT 523 SA, MLT 526 TURBO 24 SA, MLT 526 SA, MLT 730 120 LS POWERSHIFT SA, MLT 526 TURBO 20 SA, MLT 629 TURBO SA, MLT 523 TURBO S2, MLT 523 TURBO MONO ULTRA SA, MLT 526 TURBO MONO ULTRA 24 SA, MLT 523 SERIE C S2, MLT 633 120 LS TURBO, MLT 526 TURBO COMPACT SA, MLT 629, MLT 629 SA, MLT 526 MONO ULTRA COMPACT SA, MLT 526 24 SA, MLT 633 120 LS POWERSHIFT, MLT 730 120 LS POWERSHIFT, MLT 523, MLT 523 MONO ULTRA SERIE C S2, MLT 526 20 SA, MLT 526 TURBO MONO ULTRA 20 SA, MLT 523 MONO ULTRA S2, MT 523 MONO ULTRA SA, MLT 526 TURBO MONO ULTRA SA, MLT 629 TURBO, MLT 633 120 LS, MLT 633 TURBO POWERSHIFT

Позиция	№ детали	Название	Characteristics	К-во	Superseded PartNumber	Product Type
6	42232	Washer		4		MLT 730 120 LS TURBO POWERSHIFT, MLT 633 120 LS TURBO POWERSHIFT, MLT 523 MONO ULTRA SA, MLT 633 LS SA, MLT 526 TURBO MONO ULTRA COMPACT SA, MLT 523 TURBO, MLT 633 LS TURBO SA, MLT 523 S2, MLT 523 TURBO SA, MLT 523 TURBO MONO ULTRA S2, MLT 526 COMPACT SA, MLT 526 TURBO SA, MLT 633 120 LS POWERSHIFT SA, MLT 730 120 LS TURBO, MLT 633 120 LS SA, MLT 629 120 LS SA, MLT 730, MLT 730 120 LS, MLT 730 120 LS SA, MLT 633 LS TURBO, MT 523 SA, MLT 526 TURBO 24 SA, MLT 526 SA, MLT 730 120 LS POWERSHIFT SA, MLT 526 TURBO 20 SA, MLT 629 TURBO SA, MLT 523 TURBO S2, MLT 523 TURBO MONO ULTRA SA, MLT 526 TURBO MONO ULTRA 24 SA, MLT 523 SERIE C S2, MLT 633 120 LS TURBO, MLT 526 TURBO COMPACT SA, MLT 629, MLT 629 SA, MLT 526 MONO ULTRA COMPACT SA, MLT 526 24 SA, MLT 633 120 LS POWERSHIFT, MLT 730 120 LS POWERSHIFT, MLT 523, MLT 523 MONO ULTRA SERIE C S2, MLT 526 20 SA, MLT 526 TURBO MONO ULTRA 20 SA, MLT 523 MONO ULTRA S2, MT 523 MONO ULTRA SA, MLT 526 TURBO MONO ULTRA SA, MLT 629 TURBO, MLT 633 120 LS, MLT 633 TURBO POWERSHIFT
7	167927	pipe fitting		9		MLT 730 120 LS TURBO POWERSHIFT, MLT 633 120 LS TURBO POWERSHIFT, MLT 523 MONO ULTRA SA, MLT 633 LS SA, MLT 526 TURBO MONO ULTRA COMPACT SA, MLT 523 TURBO, MLT 633 LS TURBO SA, MLT 523 S2, MLT 523 TURBO SA, MLT 523 TURBO MONO ULTRA S2, MLT 526 COMPACT SA, MLT 526 TURBO SA, MLT 633 120 LS POWERSHIFT SA, MLT 730 120 LS TURBO, MLT 633 120 LS SA, MLT 629 120 LS SA, MLT 730, MLT 730 120 LS, MLT 730 120 LS SA, MLT 633 LS TURBO, MT 523 SA, MLT 526 TURBO 24 SA, MLT 526 SA, MLT 730 120 LS POWERSHIFT SA, MLT 526 TURBO 20 SA, MLT 629 TURBO SA, MLT 523 TURBO S2, MLT 523 TURBO MONO ULTRA SA, MLT 526 TURBO MONO ULTRA 24 SA, MLT 523 SERIE C S2, MLT 633 120 LS TURBO, MLT 526 TURBO COMPACT SA, MLT 629, MLT 629 SA, MLT 526 MONO ULTRA COMPACT SA, MLT 526 24 SA, MLT 633 120 LS POWERSHIFT, MLT 730 120 LS POWERSHIFT, MLT 523, MLT 523 MONO ULTRA SERIE C S2, MLT 526 20 SA, MLT 526 TURBO MONO ULTRA 20 SA, MLT 523 MONO ULTRA S2, MT 523 MONO ULTRA SA, MLT 526 TURBO MONO ULTRA SA, MLT 629 TURBO, MLT 633 120 LS, MLT 633 TURBO POWERSHIFT

Позиция	№ детали	Название	Characteristics	К-во	Superseded PartNumber	Product Type
8	169436	O ring		1		MLT 730 120 LS TURBO POWERSHIFT, MLT 633 120 LS TURBO POWERSHIFT, MLT 523 MONO ULTRA SA, MLT 633 LS SA, MLT 526 TURBO MONO ULTRA COMPACT SA, MLT 523 TURBO, MLT 633 LS TURBO SA, MLT 523 S2, MLT 523 TURBO SA, MLT 523 TURBO MONO ULTRA S2, MLT 526 COMPACT SA, MLT 526 TURBO SA, MLT 633 120 LS POWERSHIFT SA, MLT 730 120 LS TURBO, MLT 633 120 LS SA, MLT 629 120 LS SA, MLT 730, MLT 730 120 LS, MLT 730 120 LS SA, MLT 633 LS TURBO, MT 523 SA, MLT 526 TURBO 24 SA, MLT 526 SA, MLT 730 120 LS POWERSHIFT SA, MLT 526 TURBO 20 SA, MLT 629 TURBO SA, MLT 523 TURBO S2, MLT 523 TURBO MONO ULTRA SA, MLT 526 TURBO MONO ULTRA 24 SA, MLT 523 SERIE C S2, MLT 633 120 LS TURBO, MLT 526 TURBO COMPACT SA, MLT 629, MLT 629 SA, MLT 526 MONO ULTRA COMPACT SA, MLT 526 24 SA, MLT 633 120 LS POWERSHIFT, MLT 730 120 LS POWERSHIFT, MLT 523, MLT 523 MONO ULTRA SERIE C S2, MLT 526 20 SA, MLT 526 TURBO MONO ULTRA 20 SA, MLT 523 MONO ULTRA S2, MT 523 MONO ULTRA SA, MLT 526 TURBO MONO ULTRA SA, MLT 629 TURBO, MLT 633 120 LS, MLT 633 TURBO POWERSHIFT
9	211705	Hose	L330	1		MLT 730 120 LS TURBO POWERSHIFT, MLT 633 120 LS TURBO POWERSHIFT, MLT 523 MONO ULTRA SA, MLT 633 LS SA, MLT 526 TURBO MONO ULTRA COMPACT SA, MLT 523 TURBO, MLT 633 LS TURBO SA, MLT 523 S2, MLT 523 TURBO SA, MLT 523 TURBO MONO ULTRA S2, MLT 526 COMPACT SA, MLT 526 TURBO SA, MLT 633 120 LS POWERSHIFT SA, MLT 730 120 LS TURBO, MLT 633 120 LS SA, MLT 629 120 LS SA, MLT 730, MLT 730 120 LS, MLT 730 120 LS SA, MLT 633 LS TURBO, MT 523 SA, MLT 526 TURBO 24 SA, MLT 526 SA, MLT 730 120 LS POWERSHIFT SA, MLT 526 TURBO 20 SA, MLT 629 TURBO SA, MLT 523 TURBO S2, MLT 523 TURBO MONO ULTRA SA, MLT 526 TURBO MONO ULTRA 24 SA, MLT 523 SERIE C S2, MLT 633 120 LS TURBO, MLT 526 TURBO COMPACT SA, MLT 629, MLT 629 SA, MLT 526 MONO ULTRA COMPACT SA, MLT 526 24 SA, MLT 633 120 LS POWERSHIFT, MLT 730 120 LS POWERSHIFT, MLT 523, MLT 523 MONO ULTRA SERIE C S2, MLT 526 20 SA, MLT 526 TURBO MONO ULTRA 20 SA, MLT 523 MONO ULTRA S2, MT 523 MONO ULTRA SA, MLT 526 TURBO MONO ULTRA SA, MLT 629 TURBO, MLT 633 120 LS, MLT 633 TURBO POWERSHIFT

Позиция	№ детали	Название	Characteristics	К-во	Superseded PartNumber	Product Type
10	190874	O ring		1		MLT 730 120 LS TURBO POWERSHIFT, MLT 633 120 LS TURBO POWERSHIFT, MLT 523 MONO ULTRA SA, MLT 633 LS SA, MLT 526 TURBO MONO ULTRA COMPACT SA, MLT 523 TURBO, MLT 633 LS TURBO SA, MLT 523 S2, MLT 523 TURBO SA, MLT 523 TURBO MONO ULTRA S2, MLT 526 COMPACT SA, MLT 526 TURBO SA, MLT 633 120 LS POWERSHIFT SA, MLT 730 120 LS TURBO, MLT 633 120 LS SA, MLT 629 120 LS SA, MLT 730, MLT 730 120 LS, MLT 730 120 LS SA, MLT 633 LS TURBO, MT 523 SA, MLT 526 TURBO 24 SA, MLT 526 SA, MLT 730 120 LS POWERSHIFT SA, MLT 526 TURBO 20 SA, MLT 629 TURBO SA, MLT 523 TURBO S2, MLT 523 TURBO MONO ULTRA SA, MLT 526 TURBO MONO ULTRA 24 SA, MLT 523 SERIE C S2, MLT 633 120 LS TURBO, MLT 526 TURBO COMPACT SA, MLT 629, MLT 629 SA, MLT 526 MONO ULTRA COMPACT SA, MLT 526 24 SA, MLT 633 120 LS POWERSHIFT, MLT 730 120 LS POWERSHIFT, MLT 523, MLT 523 MONO ULTRA SERIE C S2, MLT 526 20 SA, MLT 526 TURBO MONO ULTRA 20 SA, MLT 523 MONO ULTRA S2, MT 523 MONO ULTRA SA, MLT 526 TURBO MONO ULTRA SA, MLT 629 TURBO, MLT 633 120 LS, MLT 633 TURBO POWERSHIFT
11	197233	Elbow connector adaptor		3		MLT 730 120 LS TURBO POWERSHIFT, MLT 633 120 LS TURBO POWERSHIFT, MLT 523 MONO ULTRA SA, MLT 633 LS SA, MLT 526 TURBO MONO ULTRA COMPACT SA, MLT 523 TURBO, MLT 633 LS TURBO SA, MLT 523 S2, MLT 523 TURBO SA, MLT 523 TURBO MONO ULTRA S2, MLT 526 COMPACT SA, MLT 526 TURBO SA, MLT 633 120 LS POWERSHIFT SA, MLT 730 120 LS TURBO, MLT 633 120 LS SA, MLT 629 120 LS SA, MLT 730, MLT 730 120 LS, MLT 730 120 LS SA, MLT 633 LS TURBO, MT 523 SA, MLT 526 TURBO 24 SA, MLT 526 SA, MLT 730 120 LS POWERSHIFT SA, MLT 526 TURBO 20 SA, MLT 629 TURBO SA, MLT 523 TURBO S2, MLT 523 TURBO MONO ULTRA SA, MLT 526 TURBO MONO ULTRA 24 SA, MLT 523 SERIE C S2, MLT 633 120 LS TURBO, MLT 526 TURBO COMPACT SA, MLT 629, MLT 629 SA, MLT 526 MONO ULTRA COMPACT SA, MLT 526 24 SA, MLT 633 120 LS POWERSHIFT, MLT 730 120 LS POWERSHIFT, MLT 523, MLT 523 MONO ULTRA SERIE C S2, MLT 526 20 SA, MLT 526 TURBO MONO ULTRA 20 SA, MLT 523 MONO ULTRA S2, MT 523 MONO ULTRA SA, MLT 526 TURBO MONO ULTRA SA, MLT 629 TURBO, MLT 633 120 LS, MLT 633 TURBO POWERSHIFT

Позиция	№ детали	Название	Characteristics	К-во	Superseded PartNumber	Product Type
12	211706	Compensation cylinder hose	L1230	1		MLT 730 120 LS TURBO POWERSHIFT, MLT 633 120 LS TURBO POWERSHIFT, MLT 523 MONO ULTRA SA, MLT 633 LS SA, MLT 526 TURBO MONO ULTRA COMPACT SA, MLT 523 TURBO, MLT 633 LS TURBO SA, MLT 523 S2, MLT 523 TURBO SA, MLT 523 TURBO MONO ULTRA S2, MLT 526 COMPACT SA, MLT 526 TURBO SA, MLT 633 120 LS POWERSHIFT SA, MLT 730 120 LS TURBO, MLT 633 120 LS SA, MLT 629 120 LS SA, MLT 730, MLT 730 120 LS, MLT 730 120 LS SA, MLT 633 LS TURBO, MT 523 SA, MLT 526 TURBO 24 SA, MLT 526 SA, MLT 730 120 LS POWERSHIFT SA, MLT 526 TURBO 20 SA, MLT 629 TURBO SA, MLT 523 TURBO S2, MLT 523 TURBO MONO ULTRA SA, MLT 526 TURBO MONO ULTRA 24 SA, MLT 523 SERIE C S2, MLT 633 120 LS TURBO, MLT 526 TURBO COMPACT SA, MLT 629, MLT 629 SA, MLT 526 MONO ULTRA COMPACT SA, MLT 526 24 SA, MLT 633 120 LS POWERSHIFT, MLT 730 120 LS POWERSHIFT, MLT 523, MLT 523 MONO ULTRA SERIE C S2, MLT 526 20 SA, MLT 526 TURBO MONO ULTRA 20 SA, MLT 523 MONO ULTRA S2, MT 523 MONO ULTRA SA, MLT 526 TURBO MONO ULTRA SA, MLT 629 TURBO, MLT 633 120 LS, MLT 633 TURBO POWERSHIFT
13	168758	Half clamp		4		MLT 730 120 LS TURBO POWERSHIFT, MLT 633 120 LS TURBO POWERSHIFT, MLT 523 MONO ULTRA SA, MLT 633 LS SA, MLT 526 TURBO MONO ULTRA COMPACT SA, MLT 523 TURBO, MLT 633 LS TURBO SA, MLT 523 S2, MLT 523 TURBO SA, MLT 523 TURBO MONO ULTRA S2, MLT 526 COMPACT SA, MLT 526 TURBO SA, MLT 633 120 LS POWERSHIFT SA, MLT 730 120 LS TURBO, MLT 633 120 LS SA, MLT 629 120 LS SA, MLT 730, MLT 730 120 LS, MLT 730 120 LS SA, MLT 633 LS TURBO, MT 523 SA, MLT 526 TURBO 24 SA, MLT 526 SA, MLT 730 120 LS POWERSHIFT SA, MLT 526 TURBO 20 SA, MLT 629 TURBO SA, MLT 523 TURBO S2, MLT 523 TURBO MONO ULTRA SA, MLT 526 TURBO MONO ULTRA 24 SA, MLT 523 SERIE C S2, MLT 633 120 LS TURBO, MLT 526 TURBO COMPACT SA, MLT 629, MLT 629 SA, MLT 526 MONO ULTRA COMPACT SA, MLT 526 24 SA, MLT 633 120 LS POWERSHIFT, MLT 730 120 LS POWERSHIFT, MLT 523, MLT 523 MONO ULTRA SERIE C S2, MLT 526 20 SA, MLT 526 TURBO MONO ULTRA 20 SA, MLT 523 MONO ULTRA S2, MT 523 MONO ULTRA SA, MLT 526 TURBO MONO ULTRA SA, MLT 629 TURBO, MLT 633 120 LS, MLT 633 TURBO POWERSHIFT

Позиция	№ детали	Название	Characteristics	К-во	Superseded PartNumber	Product Type
14	168494	Protection plate		2		MLT 730 120 LS TURBO POWERSHIFT, MLT 633 120 LS TURBO POWERSHIFT, MLT 523 MONO ULTRA SA, MLT 633 LS SA, MLT 526 TURBO MONO ULTRA COMPACT SA, MLT 523 TURBO, MLT 633 LS TURBO SA, MLT 523 S2, MLT 523 TURBO SA, MLT 523 TURBO MONO ULTRA S2, MLT 526 COMPACT SA, MLT 526 TURBO SA, MLT 633 120 LS POWERSHIFT SA, MLT 730 120 LS TURBO, MLT 633 120 LS SA, MLT 629 120 LS SA, MLT 730, MLT 730 120 LS, MLT 730 120 LS SA, MLT 633 LS TURBO, MT 523 SA, MLT 526 TURBO 24 SA, MLT 526 SA, MLT 730 120 LS POWERSHIFT SA, MLT 526 TURBO 20 SA, MLT 629 TURBO SA, MLT 523 TURBO S2, MLT 523 TURBO MONO ULTRA SA, MLT 526 TURBO MONO ULTRA 24 SA, MLT 523 SERIE C S2, MLT 633 120 LS TURBO, MLT 526 TURBO COMPACT SA, MLT 629, MLT 629 SA, MLT 526 MONO ULTRA COMPACT SA, MLT 526 24 SA, MLT 633 120 LS POWERSHIFT, MLT 730 120 LS POWERSHIFT, MLT 523, MLT 523 MONO ULTRA SERIE C S2, MLT 526 20 SA, MLT 526 TURBO MONO ULTRA 20 SA, MLT 523 MONO ULTRA S2, MT 523 MONO ULTRA SA, MLT 526 TURBO MONO ULTRA SA, MLT 629 TURBO, MLT 633 120 LS, MLT 633 TURBO POWERSHIFT
15	61323	Screw	HM8	2		MLT 730 120 LS TURBO POWERSHIFT, MLT 633 120 LS TURBO POWERSHIFT, MLT 523 MONO ULTRA SA, MLT 633 LS SA, MLT 526 TURBO MONO ULTRA COMPACT SA, MLT 523 TURBO, MLT 633 LS TURBO SA, MLT 523 S2, MLT 523 TURBO SA, MLT 523 TURBO MONO ULTRA S2, MLT 526 COMPACT SA, MLT 526 TURBO SA, MLT 633 120 LS POWERSHIFT SA, MLT 730 120 LS TURBO, MLT 633 120 LS SA, MLT 629 120 LS SA, MLT 730, MLT 730 120 LS, MLT 730 120 LS SA, MLT 633 LS TURBO, MT 523 SA, MLT 526 TURBO 24 SA, MLT 526 SA, MLT 730 120 LS POWERSHIFT SA, MLT 526 TURBO 20 SA, MLT 629 TURBO SA, MLT 523 TURBO S2, MLT 523 TURBO MONO ULTRA SA, MLT 526 TURBO MONO ULTRA 24 SA, MLT 523 SERIE C S2, MLT 633 120 LS TURBO, MLT 526 TURBO COMPACT SA, MLT 629, MLT 629 SA, MLT 526 MONO ULTRA COMPACT SA, MLT 526 24 SA, MLT 633 120 LS POWERSHIFT, MLT 730 120 LS POWERSHIFT, MLT 523, MLT 523 MONO ULTRA SERIE C S2, MLT 526 20 SA, MLT 526 TURBO MONO ULTRA 20 SA, MLT 523 MONO ULTRA S2, MT 523 MONO ULTRA SA, MLT 526 TURBO MONO ULTRA SA, MLT 629 TURBO, MLT 633 120 LS, MLT 633 TURBO POWERSHIFT

Позиция	№ детали	Название	Characteristics	К-во	Superseded PartNumber	Product Type
16	203670	Compensation cylinder hose	L430mm, L430	1		MLT 730 120 LS TURBO POWERSHIFT, MLT 633 120 LS TURBO POWERSHIFT, MLT 523 MONO ULTRA SA, MLT 633 LS SA, MLT 526 TURBO MONO ULTRA COMPACT SA, MLT 523 TURBO, MLT 633 LS TURBO SA, MLT 523 S2, MLT 523 TURBO SA, MLT 523 TURBO MONO ULTRA S2, MLT 526 COMPACT SA, MLT 526 TURBO SA, MLT 633 120 LS POWERSHIFT SA, MLT 730 120 LS TURBO, MLT 633 120 LS SA, MLT 629 120 LS SA, MLT 730, MLT 730 120 LS, MLT 730 120 LS SA, MLT 633 LS TURBO, MT 523 SA, MLT 526 TURBO 24 SA, MLT 526 SA, MLT 730 120 LS POWERSHIFT SA, MLT 526 TURBO 20 SA, MLT 629 TURBO SA, MLT 523 TURBO S2, MLT 523 TURBO MONO ULTRA SA, MLT 526 TURBO MONO ULTRA 24 SA, MLT 523 SERIE C S2, MLT 633 120 LS TURBO, MLT 526 TURBO COMPACT SA, MLT 629, MLT 629 SA, MLT 526 MONO ULTRA COMPACT SA, MLT 526 24 SA, MLT 633 120 LS POWERSHIFT, MLT 730 120 LS POWERSHIFT, MLT 523, MLT 523 MONO ULTRA SERIE C S2, MLT 526 20 SA, MLT 526 TURBO MONO ULTRA 20 SA, MLT 523 MONO ULTRA S2, MT 523 MONO ULTRA SA, MLT 526 TURBO MONO ULTRA SA, MLT 629 TURBO, MLT 633 120 LS, MLT 633 TURBO POWERSHIFT
18	229327	Union		2		MLT 730 120 LS TURBO POWERSHIFT, MLT 633 120 LS TURBO POWERSHIFT, MLT 523 MONO ULTRA SA, MLT 633 LS SA, MLT 526 TURBO MONO ULTRA COMPACT SA, MLT 523 TURBO, MLT 633 LS TURBO SA, MLT 523 S2, MLT 523 TURBO SA, MLT 523 TURBO MONO ULTRA S2, MLT 526 COMPACT SA, MLT 526 TURBO SA, MLT 633 120 LS POWERSHIFT SA, MLT 730 120 LS TURBO, MLT 633 120 LS SA, MLT 629 120 LS SA, MLT 730, MLT 730 120 LS, MLT 730 120 LS SA, MLT 633 LS TURBO, MT 523 SA, MLT 526 TURBO 24 SA, MLT 526 SA, MLT 730 120 LS POWERSHIFT SA, MLT 526 TURBO 20 SA, MLT 629 TURBO SA, MLT 523 TURBO S2, MLT 523 TURBO MONO ULTRA SA, MLT 526 TURBO MONO ULTRA 24 SA, MLT 523 SERIE C S2, MLT 633 120 LS TURBO, MLT 526 TURBO COMPACT SA, MLT 629, MLT 629 SA, MLT 526 MONO ULTRA COMPACT SA, MLT 526 24 SA, MLT 633 120 LS POWERSHIFT, MLT 730 120 LS POWERSHIFT, MLT 523, MLT 523 MONO ULTRA SERIE C S2, MLT 526 20 SA, MLT 526 TURBO MONO ULTRA 20 SA, MLT 523 MONO ULTRA S2, MT 523 MONO ULTRA SA, MLT 526 TURBO MONO ULTRA SA, MLT 629 TURBO, MLT 633 120 LS, MLT 633 TURBO POWERSHIFT

Позиция	№ детали	Название	Characteristics	К-во	Superseded PartNumber	Product Type
19	231367	Valve		1		MLT 730 120 LS TURBO POWERSHIFT, MLT 633 120 LS TURBO POWERSHIFT, MLT 523 MONO ULTRA SA, MLT 633 LS SA, MLT 526 TURBO MONO ULTRA COMPACT SA, MLT 523 TURBO, MLT 633 LS TURBO SA, MLT 523 S2, MLT 523 TURBO SA, MLT 523 TURBO MONO ULTRA S2, MLT 526 COMPACT SA, MLT 526 TURBO SA, MLT 633 120 LS POWERSHIFT SA, MLT 730 120 LS TURBO, MLT 633 120 LS SA, MLT 629 120 LS SA, MLT 730, MLT 730 120 LS, MLT 730 120 LS SA, MLT 633 LS TURBO, MT 523 SA, MLT 526 TURBO 24 SA, MLT 526 SA, MLT 730 120 LS POWERSHIFT SA, MLT 526 TURBO 20 SA, MLT 629 TURBO SA, MLT 523 TURBO S2, MLT 523 TURBO MONO ULTRA SA, MLT 526 TURBO MONO ULTRA 24 SA, MLT 523 SERIE C S2, MLT 633 120 LS TURBO, MLT 526 TURBO COMPACT SA, MLT 629, MLT 629 SA, MLT 526 MONO ULTRA COMPACT SA, MLT 526 24 SA, MLT 633 120 LS POWERSHIFT, MLT 730 120 LS POWERSHIFT, MLT 523, MLT 523 MONO ULTRA SERIE C S2, MLT 526 20 SA, MLT 526 TURBO MONO ULTRA 20 SA, MLT 523 MONO ULTRA S2, MT 523 MONO ULTRA SA, MLT 526 TURBO MONO ULTRA SA, MLT 629 TURBO, MLT 633 120 LS, MLT 633 TURBO POWERSHIFT
20	176826	Screw	HM6	2		MLT 730 120 LS TURBO POWERSHIFT, MLT 633 120 LS TURBO POWERSHIFT, MLT 523 MONO ULTRA SA, MLT 633 LS SA, MLT 526 TURBO MONO ULTRA COMPACT SA, MLT 523 TURBO, MLT 633 LS TURBO SA, MLT 523 S2, MLT 523 TURBO SA, MLT 523 TURBO MONO ULTRA S2, MLT 526 COMPACT SA, MLT 526 TURBO SA, MLT 633 120 LS POWERSHIFT SA, MLT 730 120 LS TURBO, MLT 633 120 LS SA, MLT 629 120 LS SA, MLT 730, MLT 730 120 LS, MLT 730 120 LS SA, MLT 633 LS TURBO, MT 523 SA, MLT 526 TURBO 24 SA, MLT 526 SA, MLT 730 120 LS POWERSHIFT SA, MLT 526 TURBO 20 SA, MLT 629 TURBO SA, MLT 523 TURBO S2, MLT 523 TURBO MONO ULTRA SA, MLT 526 TURBO MONO ULTRA 24 SA, MLT 523 SERIE C S2, MLT 633 120 LS TURBO, MLT 526 TURBO COMPACT SA, MLT 629, MLT 629 SA, MLT 526 MONO ULTRA COMPACT SA, MLT 526 24 SA, MLT 633 120 LS POWERSHIFT, MLT 730 120 LS POWERSHIFT, MLT 523, MLT 523 MONO ULTRA SERIE C S2, MLT 526 20 SA, MLT 526 TURBO MONO ULTRA 20 SA, MLT 523 MONO ULTRA S2, MT 523 MONO ULTRA SA, MLT 526 TURBO MONO ULTRA SA, MLT 629 TURBO, MLT 633 120 LS, MLT 633 TURBO POWERSHIFT

Позиция	№ детали	Название	Characteristics	К-во	Superseded PartNumber	Product Type
21	29469	washer	M6	2		MLT 730 120 LS TURBO POWERSHIFT, MLT 633 120 LS TURBO POWERSHIFT, MLT 523 MONO ULTRA SA, MLT 633 LS SA, MLT 526 TURBO MONO ULTRA COMPACT SA, MLT 523 TURBO, MLT 633 LS TURBO SA, MLT 523 S2, MLT 523 TURBO SA, MLT 523 TURBO MONO ULTRA S2, MLT 526 COMPACT SA, MLT 526 TURBO SA, MLT 633 120 LS POWERSHIFT SA, MLT 730 120 LS TURBO, MLT 633 120 LS SA, MLT 629 120 LS SA, MLT 730, MLT 730 120 LS, MLT 730 120 LS SA, MLT 633 LS TURBO, MT 523 SA, MLT 526 TURBO 24 SA, MLT 526 SA, MLT 730 120 LS POWERSHIFT SA, MLT 526 TURBO 20 SA, MLT 629 TURBO SA, MLT 523 TURBO S2, MLT 523 TURBO MONO ULTRA SA, MLT 526 TURBO MONO ULTRA 24 SA, MLT 523 SERIE C S2, MLT 633 120 LS TURBO, MLT 526 TURBO COMPACT SA, MLT 629, MLT 629 SA, MLT 526 MONO ULTRA COMPACT SA, MLT 526 24 SA, MLT 633 120 LS POWERSHIFT, MLT 730 120 LS POWERSHIFT, MLT 523, MLT 523 MONO ULTRA SERIE C S2, MLT 526 20 SA, MLT 526 TURBO MONO ULTRA 20 SA, MLT 523 MONO ULTRA S2, MT 523 MONO ULTRA SA, MLT 526 TURBO MONO ULTRA SA, MLT 629 TURBO, MLT 633 120 LS, MLT 633 TURBO POWERSHIFT
22	248240	Hose	L1050	2		MLT 730 120 LS TURBO POWERSHIFT, MLT 633 120 LS TURBO POWERSHIFT, MLT 523 MONO ULTRA SA, MLT 633 LS SA, MLT 526 TURBO MONO ULTRA COMPACT SA, MLT 523 TURBO, MLT 633 LS TURBO SA, MLT 523 S2, MLT 523 TURBO SA, MLT 523 TURBO MONO ULTRA S2, MLT 526 COMPACT SA, MLT 526 TURBO SA, MLT 633 120 LS POWERSHIFT SA, MLT 730 120 LS TURBO, MLT 633 120 LS SA, MLT 629 120 LS SA, MLT 730, MLT 730 120 LS, MLT 730 120 LS SA, MLT 633 LS TURBO, MT 523 SA, MLT 526 TURBO 24 SA, MLT 526 SA, MLT 730 120 LS POWERSHIFT SA, MLT 526 TURBO 20 SA, MLT 629 TURBO SA, MLT 523 TURBO S2, MLT 523 TURBO MONO ULTRA SA, MLT 526 TURBO MONO ULTRA 24 SA, MLT 523 SERIE C S2, MLT 633 120 LS TURBO, MLT 526 TURBO COMPACT SA, MLT 629, MLT 629 SA, MLT 526 MONO ULTRA COMPACT SA, MLT 526 24 SA, MLT 633 120 LS POWERSHIFT, MLT 730 120 LS POWERSHIFT, MLT 523, MLT 523 MONO ULTRA SERIE C S2, MLT 526 20 SA, MLT 526 TURBO MONO ULTRA 20 SA, MLT 523 MONO ULTRA S2, MT 523 MONO ULTRA SA, MLT 526 TURBO MONO ULTRA SA, MLT 629 TURBO, MLT 633 120 LS, MLT 633 TURBO POWERSHIFT

Позиция	№ детали	Название	Characteristics	К-во	Superseded PartNumber	Product Type
23	507555	TBD_SBOM		1		MLT 730 120 LS TURBO POWERSHIFT, MLT 633 120 LS TURBO POWERSHIFT, MLT 523 MONO ULTRA SA, MLT 633 LS SA, MLT 526 TURBO MONO ULTRA COMPACT SA, MLT 523 TURBO, MLT 633 LS TURBO SA, MLT 523 S2, MLT 523 TURBO SA, MLT 523 TURBO MONO ULTRA S2, MLT 526 COMPACT SA, MLT 526 TURBO SA, MLT 633 120 LS POWERSHIFT SA, MLT 730 120 LS TURBO, MLT 633 120 LS SA, MLT 629 120 LS SA, MLT 730, MLT 730 120 LS, MLT 730 120 LS SA, MLT 633 LS TURBO, MT 523 SA, MLT 526 TURBO 24 SA, MLT 526 SA, MLT 730 120 LS POWERSHIFT SA, MLT 526 TURBO 20 SA, MLT 629 TURBO SA, MLT 523 TURBO S2, MLT 523 TURBO MONO ULTRA SA, MLT 526 TURBO MONO ULTRA 24 SA, MLT 523 SERIE C S2, MLT 633 120 LS TURBO, MLT 526 TURBO COMPACT SA, MLT 629, MLT 629 SA, MLT 526 MONO ULTRA COMPACT SA, MLT 526 24 SA, MLT 633 120 LS POWERSHIFT, MLT 730 120 LS POWERSHIFT, MLT 523, MLT 523 MONO ULTRA SERIE C S2, MLT 526 20 SA, MLT 526 TURBO MONO ULTRA 20 SA, MLT 523 MONO ULTRA S2, MT 523 MONO ULTRA SA, MLT 526 TURBO MONO ULTRA SA, MLT 629 TURBO, MLT 633 120 LS, MLT 633 TURBO POWERSHIFT
24	266090	Quick female connector		2		MLT 730 120 LS TURBO POWERSHIFT, MLT 633 120 LS TURBO POWERSHIFT, MLT 523 MONO ULTRA SA, MLT 633 LS SA, MLT 526 TURBO MONO ULTRA COMPACT SA, MLT 523 TURBO, MLT 633 LS TURBO SA, MLT 523 S2, MLT 523 TURBO SA, MLT 523 TURBO MONO ULTRA S2, MLT 526 COMPACT SA, MLT 526 TURBO SA, MLT 633 120 LS POWERSHIFT SA, MLT 730 120 LS TURBO, MLT 633 120 LS SA, MLT 629 120 LS SA, MLT 730, MLT 730 120 LS, MLT 730 120 LS SA, MLT 633 LS TURBO, MT 523 SA, MLT 526 TURBO 24 SA, MLT 526 SA, MLT 730 120 LS POWERSHIFT SA, MLT 526 TURBO 20 SA, MLT 629 TURBO SA, MLT 523 TURBO S2, MLT 523 TURBO MONO ULTRA SA, MLT 526 TURBO MONO ULTRA 24 SA, MLT 523 SERIE C S2, MLT 633 120 LS TURBO, MLT 526 TURBO COMPACT SA, MLT 629, MLT 629 SA, MLT 526 MONO ULTRA COMPACT SA, MLT 526 24 SA, MLT 633 120 LS POWERSHIFT, MLT 730 120 LS POWERSHIFT, MLT 523, MLT 523 MONO ULTRA SERIE C S2, MLT 526 20 SA, MLT 526 TURBO MONO ULTRA 20 SA, MLT 523 MONO ULTRA S2, MT 523 MONO ULTRA SA, MLT 526 TURBO MONO ULTRA SA, MLT 629 TURBO, MLT 633 120 LS, MLT 633 TURBO POWERSHIFT

Позиция	№ детали	Название	Characteristics	К-во	Superseded PartNumber	Product Type
25	18805	Screw	M8	2		MLT 730 120 LS TURBO POWERSHIFT, MLT 633 120 LS TURBO POWERSHIFT, MLT 523 MONO ULTRA SA, MLT 633 LS SA, MLT 526 TURBO MONO ULTRA COMPACT SA, MLT 523 TURBO, MLT 633 LS TURBO SA, MLT 523 S2, MLT 523 TURBO SA, MLT 523 TURBO MONO ULTRA S2, MLT 526 COMPACT SA, MLT 526 TURBO SA, MLT 633 120 LS POWERSHIFT SA, MLT 730 120 LS TURBO, MLT 633 120 LS SA, MLT 629 120 LS SA, MLT 730, MLT 730 120 LS, MLT 730 120 LS SA, MLT 633 LS TURBO, MT 523 SA, MLT 526 TURBO 24 SA, MLT 526 SA, MLT 730 120 LS POWERSHIFT SA, MLT 526 TURBO 20 SA, MLT 629 TURBO SA, MLT 523 TURBO S2, MLT 523 TURBO MONO ULTRA SA, MLT 526 TURBO MONO ULTRA 24 SA, MLT 523 SERIE C S2, MLT 633 120 LS TURBO, MLT 526 TURBO COMPACT SA, MLT 629, MLT 629 SA, MLT 526 MONO ULTRA COMPACT SA, MLT 526 24 SA, MLT 633 120 LS POWERSHIFT, MLT 730 120 LS POWERSHIFT, MLT 523, MLT 523 MONO ULTRA SERIE C S2, MLT 526 20 SA, MLT 526 TURBO MONO ULTRA 20 SA, MLT 523 MONO ULTRA S2, MT 523 MONO ULTRA SA, MLT 526 TURBO MONO ULTRA SA, MLT 629 TURBO, MLT 633 120 LS, MLT 633 TURBO POWERSHIFT
26	192453	support		2		MLT 730 120 LS TURBO POWERSHIFT, MLT 633 120 LS TURBO POWERSHIFT, MLT 523 MONO ULTRA SA, MLT 633 LS SA, MLT 526 TURBO MONO ULTRA COMPACT SA, MLT 523 TURBO, MLT 633 LS TURBO SA, MLT 523 S2, MLT 523 TURBO SA, MLT 523 TURBO MONO ULTRA S2, MLT 526 COMPACT SA, MLT 526 TURBO SA, MLT 633 120 LS POWERSHIFT SA, MLT 730 120 LS TURBO, MLT 633 120 LS SA, MLT 629 120 LS SA, MLT 730, MLT 730 120 LS, MLT 730 120 LS SA, MLT 633 LS TURBO, MT 523 SA, MLT 526 TURBO 24 SA, MLT 526 SA, MLT 730 120 LS POWERSHIFT SA, MLT 526 TURBO 20 SA, MLT 629 TURBO SA, MLT 523 TURBO S2, MLT 523 TURBO MONO ULTRA SA, MLT 526 TURBO MONO ULTRA 24 SA, MLT 523 SERIE C S2, MLT 633 120 LS TURBO, MLT 526 TURBO COMPACT SA, MLT 629, MLT 629 SA, MLT 526 MONO ULTRA COMPACT SA, MLT 526 24 SA, MLT 633 120 LS POWERSHIFT, MLT 730 120 LS POWERSHIFT, MLT 523, MLT 523 MONO ULTRA SERIE C S2, MLT 526 20 SA, MLT 526 TURBO MONO ULTRA 20 SA, MLT 523 MONO ULTRA S2, MT 523 MONO ULTRA SA, MLT 526 TURBO MONO ULTRA SA, MLT 629 TURBO, MLT 633 120 LS, MLT 633 TURBO POWERSHIFT

Позиция	№ детали	Название	Characteristics	К-во	Superseded PartNumber	Product Type
27	247864	hose		1	209615	MLT 730 120 LS TURBO POWERSHIFT, MLT 633 120 LS TURBO POWERSHIFT, MLT 523 MONO ULTRA SA, MLT 633 LS SA, MLT 526 TURBO MONO ULTRA COMPACT SA, MLT 523 TURBO, MLT 633 LS TURBO SA, MLT 523 S2, MLT 523 TURBO SA, MLT 523 TURBO MONO ULTRA S2, MLT 526 COMPACT SA, MLT 526 TURBO SA, MLT 633 120 LS POWERSHIFT SA, MLT 730 120 LS TURBO, MLT 633 120 LS SA, MLT 629 120 LS SA, MLT 730, MLT 730 120 LS, MLT 730 120 LS SA, MLT 633 LS TURBO, MT 523 SA, MLT 526 TURBO 24 SA, MLT 526 SA, MLT 730 120 LS POWERSHIFT SA, MLT 526 TURBO 20 SA, MLT 629 TURBO SA, MLT 523 TURBO S2, MLT 523 TURBO MONO ULTRA SA, MLT 526 TURBO MONO ULTRA 24 SA, MLT 523 SERIE C S2, MLT 633 120 LS TURBO, MLT 526 TURBO COMPACT SA, MLT 629, MLT 629 SA, MLT 526 MONO ULTRA COMPACT SA, MLT 526 24 SA, MLT 633 120 LS POWERSHIFT, MLT 730 120 LS POWERSHIFT, MLT 523, MLT 523 MONO ULTRA SERIE C S2, MLT 526 20 SA, MLT 526 TURBO MONO ULTRA 20 SA, MLT 523 MONO ULTRA S2, MT 523 MONO ULTRA SA, MLT 526 TURBO MONO ULTRA SA, MLT 629 TURBO, MLT 633 120 LS, MLT 633 TURBO POWERSHIFT
28	213578	Extension union		1		MLT 730 120 LS TURBO POWERSHIFT, MLT 633 120 LS TURBO POWERSHIFT, MLT 523 MONO ULTRA SA, MLT 633 LS SA, MLT 526 TURBO MONO ULTRA COMPACT SA, MLT 523 TURBO, MLT 633 LS TURBO SA, MLT 523 S2, MLT 523 TURBO SA, MLT 523 TURBO MONO ULTRA S2, MLT 526 COMPACT SA, MLT 526 TURBO SA, MLT 633 120 LS POWERSHIFT SA, MLT 730 120 LS TURBO, MLT 633 120 LS SA, MLT 629 120 LS SA, MLT 730, MLT 730 120 LS, MLT 730 120 LS SA, MLT 633 LS TURBO, MT 523 SA, MLT 526 TURBO 24 SA, MLT 526 SA, MLT 730 120 LS POWERSHIFT SA, MLT 526 TURBO 20 SA, MLT 629 TURBO SA, MLT 523 TURBO S2, MLT 523 TURBO MONO ULTRA SA, MLT 526 TURBO MONO ULTRA 24 SA, MLT 523 SERIE C S2, MLT 633 120 LS TURBO, MLT 526 TURBO COMPACT SA, MLT 629, MLT 629 SA, MLT 526 MONO ULTRA COMPACT SA, MLT 526 24 SA, MLT 633 120 LS POWERSHIFT, MLT 730 120 LS POWERSHIFT, MLT 523, MLT 523 MONO ULTRA SERIE C S2, MLT 526 20 SA, MLT 526 TURBO MONO ULTRA 20 SA, MLT 523 MONO ULTRA S2, MT 523 MONO ULTRA SA, MLT 526 TURBO MONO ULTRA SA, MLT 629 TURBO, MLT 633 120 LS, MLT 633 TURBO POWERSHIFT

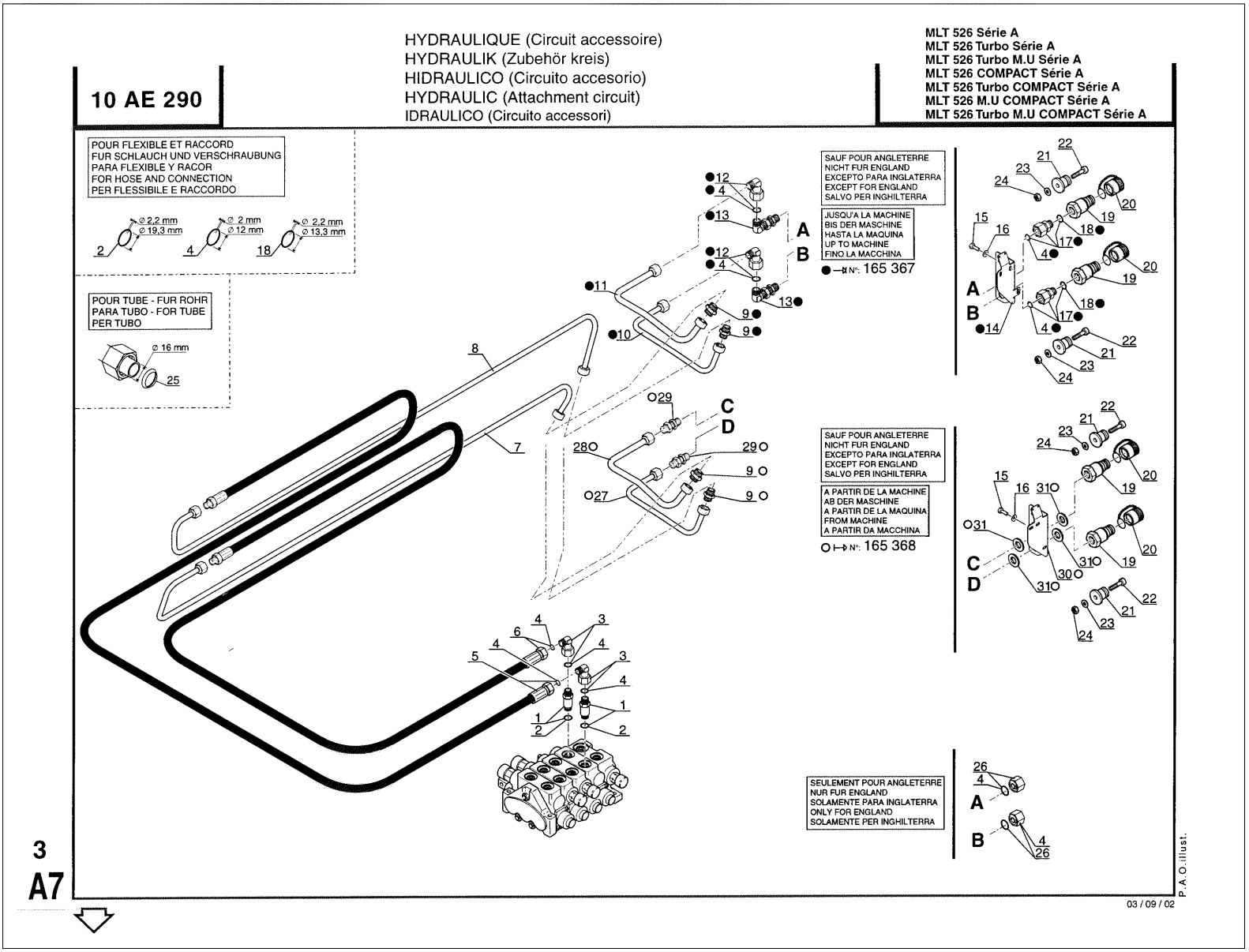
10 AE 290
HYDRAULIQUE (Circuit accessoire)
HYDRAULIK (Zubehör kreis)
HIDRAULICO (Circuito accesorio)
HYDRAULIC (Attachment circuit)
IDRAULICO (Circuito accessori)
MLT 526 Série A
MLT 526 Turbo Série A
MLT 526 Turbo M.U Série A
MLT 526 COMPACT Série A
MLT 526 Turbo COMPACT Série A
MLT 526 M.U COMPACT Série A
MLT 526 Turbo M.U COMPACT Série A
POUR FLEXIBLE ET RACCORD
FUR SCHLAUCH UND VERSCHRAUBUNG
PARA FLEXIBLE Y RACOR
FOR HOSE AND CONNECTION
PER FLESSIBILE E RACCORDO
POUR TUBE - FUR ROHR
PARA TUBO - FOR TUBE
PER TUBO
SAUF POUR ANGLETERRE
NICHT FUR ENGLAND
EXCEPTO PARA INGLATERRA
EXCEPT FOR ENGLAND
SALVO PER INGHILTERRA
JUSQU'A LA MACHINE
BIS DER MASCHINE
HASTA LA MAQUINA
UP TO MACHINE
FINO LA MACCHINA
N°: 165 367
A PARTIR DE LA MACHINE
AB DER MASCHINE
A PARTIR DE LA MAQUINA
FROM MACHINE
A PARTIR DA MACCHINA
N°: 165 368
SEULEMENT POUR ANGLETERRE
NUR FUR ENGLAND
SOLAMENTE PARA INGLATERRA
ONLY FOR ENGLAND
SOLAMENTE PER INGHILTERRA
3
A7
03 / 09 / 02
P.A.O.illust.

Позиция	№ детали	Название	Characteristics	К-во	Superseded PartNumber	Product Type
1	232007	Connection		2		MLT 526 TURBO MONO ULTRA 24 SA, MLT 526 TURBO MONO ULTRA COMPACT SA, MLT 526 TURBO COMPACT SA, MLT 526 MONO ULTRA COMPACT SA, MLT 526 24 SA, MLT 526 COMPACT SA, MLT 526 TURBO SA, MLT 526 20 SA, MLT 526 TURBO MONO ULTRA 20 SA, MLT 526 TURBO 24 SA, MLT 526 SA, MLT 526 TURBO MONO ULTRA SA, MLT 526 TURBO 20 SA
2	169373	O ring		1		MLT 526 MONO ULTRA COMPACT SA, MLT 526 24 SA, MLT 526 COMPACT SA, MLT 526 TURBO SA, MLT 526 TURBO MONO ULTRA 24 SA, MLT 526 20 SA, MLT 526 TURBO MONO ULTRA 20 SA, MLT 526 TURBO 24 SA, MLT 526 TURBO MONO ULTRA COMPACT SA, MLT 526 TURBO COMPACT SA, MLT 526 TURBO MONO ULTRA SA, MLT 526 TURBO 20 SA
2	169373	O ring		0		MLT 526 SA
3	193325	Elbow connector adaptor		2		MLT 526 TURBO MONO ULTRA 24 SA, MLT 526 TURBO MONO ULTRA COMPACT SA, MLT 526 TURBO COMPACT SA, MLT 526 MONO ULTRA COMPACT SA, MLT 526 24 SA, MLT 526 COMPACT SA, MLT 526 TURBO SA, MLT 526 20 SA, MLT 526 TURBO MONO ULTRA 20 SA, MLT 526 TURBO 24 SA, MLT 526 SA, MLT 526 TURBO MONO ULTRA SA, MLT 526 TURBO 20 SA
4	189956	O ring		0		MLT 526 SA
4	189956	O ring		1		MLT 526 MONO ULTRA COMPACT SA, MLT 526 24 SA, MLT 526 COMPACT SA, MLT 526 TURBO SA, MLT 526 TURBO MONO ULTRA 24 SA, MLT 526 20 SA, MLT 526 TURBO MONO ULTRA 20 SA, MLT 526 TURBO 24 SA, MLT 526 TURBO MONO ULTRA COMPACT SA, MLT 526 TURBO COMPACT SA, MLT 526 TURBO MONO ULTRA SA, MLT 526 TURBO 20 SA
5	235421	Hose		1		MLT 526 TURBO MONO ULTRA 24 SA, MLT 526 TURBO MONO ULTRA COMPACT SA, MLT 526 TURBO COMPACT SA, MLT 526 MONO ULTRA COMPACT SA, MLT 526 24 SA, MLT 526 COMPACT SA, MLT 526 TURBO SA, MLT 526 20 SA, MLT 526 TURBO MONO ULTRA 20 SA, MLT 526 TURBO 24 SA, MLT 526 SA, MLT 526 TURBO MONO ULTRA SA, MLT 526 TURBO 20 SA
6	235421	Hose		1		MLT 526 TURBO MONO ULTRA 24 SA, MLT 526 TURBO MONO ULTRA COMPACT SA, MLT 526 TURBO COMPACT SA, MLT 526 MONO ULTRA COMPACT SA, MLT 526 24 SA, MLT 526 COMPACT SA, MLT 526 TURBO SA, MLT 526 20 SA, MLT 526 TURBO MONO ULTRA 20 SA, MLT 526 TURBO 24 SA, MLT 526 SA, MLT 526 TURBO MONO ULTRA SA, MLT 526 TURBO 20 SA
7	268833	Tube		1	235231	MLT 526 TURBO MONO ULTRA 24 SA, MLT 526 TURBO MONO ULTRA COMPACT SA, MLT 526 TURBO COMPACT SA, MLT 526 MONO ULTRA COMPACT SA, MLT 526 24 SA, MLT 526 COMPACT SA, MLT 526 TURBO SA, MLT 526 20 SA, MLT 526 TURBO MONO ULTRA 20 SA, MLT 526 TURBO 24 SA, MLT 526 SA, MLT 526 TURBO MONO ULTRA SA, MLT 526 TURBO 20 SA

Позиция	№ детали	Название	Characteristics	К-во	Superseded PartNumber	Product Type
8	268834	Tube		1	235233	MLT 526 TURBO MONO ULTRA 24 SA, MLT 526 TURBO MONO ULTRA COMPACT SA, MLT 526 TURBO COMPACT SA, MLT 526 MONO ULTRA COMPACT SA, MLT 526 24 SA, MLT 526 COMPACT SA, MLT 526 TURBO SA, MLT 526 20 SA, MLT 526 TURBO MONO ULTRA 20 SA, MLT 526 TURBO 24 SA, MLT 526 SA, MLT 526 TURBO MONO ULTRA SA, MLT 526 TURBO 20 SA
9	169124	Union		2		MLT 526 TURBO MONO ULTRA 24 SA, MLT 526 TURBO MONO ULTRA COMPACT SA, MLT 526 TURBO COMPACT SA, MLT 526 MONO ULTRA COMPACT SA, MLT 526 24 SA, MLT 526 COMPACT SA, MLT 526 TURBO SA, MLT 526 20 SA, MLT 526 TURBO MONO ULTRA 20 SA, MLT 526 TURBO 24 SA, MLT 526 SA, MLT 526 TURBO MONO ULTRA SA, MLT 526 TURBO 20 SA
10	232169	Tube		1		MLT 526 TURBO MONO ULTRA 24 SA, MLT 526 TURBO MONO ULTRA COMPACT SA, MLT 526 TURBO COMPACT SA, MLT 526 MONO ULTRA COMPACT SA, MLT 526 24 SA, MLT 526 COMPACT SA, MLT 526 TURBO SA, MLT 526 20 SA, MLT 526 TURBO MONO ULTRA 20 SA, MLT 526 TURBO 24 SA, MLT 526 SA, MLT 526 TURBO MONO ULTRA SA, MLT 526 TURBO 20 SA
11	232171	Tube		1		MLT 526 TURBO MONO ULTRA 24 SA, MLT 526 TURBO MONO ULTRA COMPACT SA, MLT 526 TURBO COMPACT SA, MLT 526 MONO ULTRA COMPACT SA, MLT 526 24 SA, MLT 526 COMPACT SA, MLT 526 TURBO SA, MLT 526 20 SA, MLT 526 TURBO MONO ULTRA 20 SA, MLT 526 TURBO 24 SA, MLT 526 SA, MLT 526 TURBO MONO ULTRA SA, MLT 526 TURBO 20 SA
12	193325	Elbow connector adaptor		2		MLT 526 TURBO MONO ULTRA 24 SA, MLT 526 TURBO MONO ULTRA COMPACT SA, MLT 526 TURBO COMPACT SA, MLT 526 MONO ULTRA COMPACT SA, MLT 526 24 SA, MLT 526 COMPACT SA, MLT 526 TURBO SA, MLT 526 20 SA, MLT 526 TURBO MONO ULTRA 20 SA, MLT 526 TURBO 24 SA, MLT 526 SA, MLT 526 TURBO MONO ULTRA SA, MLT 526 TURBO 20 SA
13	405951	pipe fitting		2		MLT 526 TURBO MONO ULTRA 24 SA, MLT 526 TURBO MONO ULTRA COMPACT SA, MLT 526 TURBO COMPACT SA, MLT 526 MONO ULTRA COMPACT SA, MLT 526 24 SA, MLT 526 COMPACT SA, MLT 526 TURBO SA, MLT 526 20 SA, MLT 526 TURBO MONO ULTRA 20 SA, MLT 526 TURBO 24 SA, MLT 526 SA, MLT 526 TURBO MONO ULTRA SA, MLT 526 TURBO 20 SA
14	232168	Bracket		1		MLT 526 TURBO MONO ULTRA 24 SA, MLT 526 TURBO MONO ULTRA COMPACT SA, MLT 526 TURBO COMPACT SA, MLT 526 MONO ULTRA COMPACT SA, MLT 526 24 SA, MLT 526 COMPACT SA, MLT 526 TURBO SA, MLT 526 20 SA, MLT 526 TURBO MONO ULTRA 20 SA, MLT 526 TURBO 24 SA, MLT 526 SA, MLT 526 TURBO MONO ULTRA SA, MLT 526 TURBO 20 SA

Позиция	№ детали	Название	Characteristics	К-во	Superseded PartNumber	Product Type
15	54951	Screw	HM8	3		MLT 526 TURBO MONO ULTRA 24 SA, MLT 526 TURBO MONO ULTRA COMPACT SA, MLT 526 TURBO COMPACT SA, MLT 526 MONO ULTRA COMPACT SA, MLT 526 24 SA, MLT 526 COMPACT SA, MLT 526 TURBO SA, MLT 526 20 SA, MLT 526 TURBO MONO ULTRA 20 SA, MLT 526 TURBO 24 SA, MLT 526 SA, MLT 526 TURBO MONO ULTRA SA, MLT 526 TURBO 20 SA
16	29468	Washer	L8	3		MLT 526 TURBO MONO ULTRA 24 SA, MLT 526 TURBO MONO ULTRA COMPACT SA, MLT 526 TURBO COMPACT SA, MLT 526 MONO ULTRA COMPACT SA, MLT 526 24 SA, MLT 526 COMPACT SA, MLT 526 TURBO SA, MLT 526 20 SA, MLT 526 TURBO MONO ULTRA 20 SA, MLT 526 TURBO 24 SA, MLT 526 SA, MLT 526 TURBO MONO ULTRA SA, MLT 526 TURBO 20 SA
17	168902	pipe fitting		2		MLT 526 TURBO MONO ULTRA 24 SA, MLT 526 TURBO MONO ULTRA COMPACT SA, MLT 526 TURBO COMPACT SA, MLT 526 MONO ULTRA COMPACT SA, MLT 526 24 SA, MLT 526 COMPACT SA, MLT 526 TURBO SA, MLT 526 20 SA, MLT 526 TURBO MONO ULTRA 20 SA, MLT 526 TURBO 24 SA, MLT 526 SA, MLT 526 TURBO MONO ULTRA SA, MLT 526 TURBO 20 SA
18	169436	O ring		0		MLT 526 SA
18	169436	O ring		1		MLT 526 MONO ULTRA COMPACT SA, MLT 526 24 SA, MLT 526 COMPACT SA, MLT 526 TURBO SA, MLT 526 TURBO MONO ULTRA 24 SA, MLT 526 20 SA, MLT 526 TURBO MONO ULTRA 20 SA, MLT 526 TURBO 24 SA, MLT 526 TURBO MONO ULTRA COMPACT SA, MLT 526 TURBO COMPACT SA, MLT 526 TURBO MONO ULTRA SA, MLT 526 TURBO 20 SA
19	266089	quick connection		2		MLT 526 TURBO MONO ULTRA 24 SA, MLT 526 TURBO MONO ULTRA COMPACT SA, MLT 526 TURBO COMPACT SA, MLT 526 MONO ULTRA COMPACT SA, MLT 526 24 SA, MLT 526 COMPACT SA, MLT 526 TURBO SA, MLT 526 20 SA, MLT 526 TURBO MONO ULTRA 20 SA, MLT 526 TURBO 24 SA, MLT 526 SA, MLT 526 TURBO MONO ULTRA SA, MLT 526 TURBO 20 SA
20	192039	Plug		2		MLT 526 TURBO MONO ULTRA 24 SA, MLT 526 TURBO MONO ULTRA COMPACT SA, MLT 526 TURBO COMPACT SA, MLT 526 MONO ULTRA COMPACT SA, MLT 526 24 SA, MLT 526 COMPACT SA, MLT 526 TURBO SA, MLT 526 20 SA, MLT 526 TURBO MONO ULTRA 20 SA, MLT 526 TURBO 24 SA, MLT 526 SA, MLT 526 TURBO MONO ULTRA SA, MLT 526 TURBO 20 SA
21	192040	support		2		MLT 526 TURBO MONO ULTRA 24 SA, MLT 526 TURBO MONO ULTRA COMPACT SA, MLT 526 TURBO COMPACT SA, MLT 526 MONO ULTRA COMPACT SA, MLT 526 24 SA, MLT 526 COMPACT SA, MLT 526 TURBO SA, MLT 526 20 SA, MLT 526 TURBO MONO ULTRA 20 SA, MLT 526 TURBO 24 SA, MLT 526 SA, MLT 526 TURBO MONO ULTRA SA, MLT 526 TURBO 20 SA

Позиция	№ детали	Название	Characteristics	К-во	Superseded PartNumber	Product Type
22	26957	Screw	M8	2		MLT 526 TURBO MONO ULTRA 24 SA, MLT 526 TURBO MONO ULTRA COMPACT SA, MLT 526 TURBO COMPACT SA, MLT 526 MONO ULTRA COMPACT SA, MLT 526 24 SA, MLT 526 COMPACT SA, MLT 526 TURBO SA, MLT 526 20 SA, MLT 526 TURBO MONO ULTRA 20 SA, MLT 526 TURBO 24 SA, MLT 526 SA, MLT 526 TURBO MONO ULTRA SA, MLT 526 TURBO 20 SA
23	61674	washer	M8	2		MLT 526 TURBO MONO ULTRA 24 SA, MLT 526 TURBO MONO ULTRA COMPACT SA, MLT 526 TURBO COMPACT SA, MLT 526 MONO ULTRA COMPACT SA, MLT 526 24 SA, MLT 526 COMPACT SA, MLT 526 TURBO SA, MLT 526 20 SA, MLT 526 TURBO MONO ULTRA 20 SA, MLT 526 TURBO 24 SA, MLT 526 SA, MLT 526 TURBO MONO ULTRA SA, MLT 526 TURBO 20 SA
24	58528	nut	M8	2		MLT 526 TURBO MONO ULTRA 24 SA, MLT 526 TURBO MONO ULTRA COMPACT SA, MLT 526 TURBO COMPACT SA, MLT 526 MONO ULTRA COMPACT SA, MLT 526 24 SA, MLT 526 COMPACT SA, MLT 526 TURBO SA, MLT 526 20 SA, MLT 526 TURBO MONO ULTRA 20 SA, MLT 526 TURBO 24 SA, MLT 526 SA, MLT 526 TURBO MONO ULTRA SA, MLT 526 TURBO 20 SA
25	169438	seal		0		MLT 526 SA
25	169438	seal		1		MLT 526 MONO ULTRA COMPACT SA, MLT 526 24 SA, MLT 526 COMPACT SA, MLT 526 TURBO SA, MLT 526 TURBO MONO ULTRA 24 SA, MLT 526 20 SA, MLT 526 TURBO MONO ULTRA 20 SA, MLT 526 TURBO 24 SA, MLT 526 TURBO MONO ULTRA COMPACT SA, MLT 526 TURBO COMPACT SA, MLT 526 TURBO MONO ULTRA SA, MLT 526 TURBO 20 SA
26	169125	Plug		2		MLT 526 TURBO MONO ULTRA 24 SA, MLT 526 TURBO MONO ULTRA COMPACT SA, MLT 526 TURBO COMPACT SA, MLT 526 MONO ULTRA COMPACT SA, MLT 526 24 SA, MLT 526 COMPACT SA, MLT 526 TURBO SA, MLT 526 20 SA, MLT 526 TURBO MONO ULTRA 20 SA, MLT 526 TURBO 24 SA, MLT 526 SA, MLT 526 TURBO MONO ULTRA SA, MLT 526 TURBO 20 SA
27	237403	Tube		1		MLT 526 TURBO MONO ULTRA 24 SA, MLT 526 TURBO MONO ULTRA COMPACT SA, MLT 526 TURBO COMPACT SA, MLT 526 MONO ULTRA COMPACT SA, MLT 526 24 SA, MLT 526 COMPACT SA, MLT 526 TURBO SA, MLT 526 20 SA, MLT 526 TURBO MONO ULTRA 20 SA, MLT 526 TURBO 24 SA, MLT 526 SA, MLT 526 TURBO MONO ULTRA SA, MLT 526 TURBO 20 SA
28	237401	Tube		1		MLT 526 TURBO MONO ULTRA 24 SA, MLT 526 TURBO MONO ULTRA COMPACT SA, MLT 526 TURBO COMPACT SA, MLT 526 MONO ULTRA COMPACT SA, MLT 526 24 SA, MLT 526 COMPACT SA, MLT 526 TURBO SA, MLT 526 20 SA, MLT 526 TURBO MONO ULTRA 20 SA, MLT 526 TURBO 24 SA, MLT 526 SA, MLT 526 TURBO MONO ULTRA SA, MLT 526 TURBO 20 SA

Позиция	№ детали	Название	Characteristics	К-во	Superseded PartNumber	Product Type
29	175497	Connection		2		MLT 526 TURBO MONO ULTRA 24 SA, MLT 526 TURBO MONO ULTRA COMPACT SA, MLT 526 TURBO COMPACT SA, MLT 526 MONO ULTRA COMPACT SA, MLT 526 24 SA, MLT 526 COMPACT SA, MLT 526 TURBO SA, MLT 526 20 SA, MLT 526 TURBO MONO ULTRA 20 SA, MLT 526 TURBO 24 SA, MLT 526 SA, MLT 526 TURBO MONO ULTRA SA, MLT 526 TURBO 20 SA
30	253336	Bracket		1		MLT 526 TURBO MONO ULTRA 24 SA, MLT 526 TURBO MONO ULTRA COMPACT SA, MLT 526 TURBO COMPACT SA, MLT 526 MONO ULTRA COMPACT SA, MLT 526 24 SA, MLT 526 COMPACT SA, MLT 526 TURBO SA, MLT 526 20 SA, MLT 526 TURBO MONO ULTRA 20 SA, MLT 526 TURBO 24 SA, MLT 526 SA, MLT 526 TURBO MONO ULTRA SA, MLT 526 TURBO 20 SA
31	178589	Washer	SP 26,5x40x2,5 ZN	4		MLT 526 TURBO MONO ULTRA 24 SA, MLT 526 TURBO MONO ULTRA COMPACT SA, MLT 526 TURBO COMPACT SA, MLT 526 MONO ULTRA COMPACT SA, MLT 526 24 SA, MLT 526 COMPACT SA, MLT 526 TURBO SA, MLT 526 20 SA, MLT 526 TURBO MONO ULTRA 20 SA, MLT 526 TURBO 24 SA, MLT 526 SA, MLT 526 TURBO MONO ULTRA SA, MLT 526 TURBO 20 SA

HYDRAULIQUE (Circuit crochet hydraulique)
HYDRAULIK (Hydraulikhakenkreis)
HIDRAULICO (Circuito gancho hidraulico)
HYDRAULIC (Hydraulic hook circuit)
IDRAULICO (Circuito gancio idraulico)

10 AF 331

MLT 526 Série A
MLT 526 Turbo Série A
MLT 526 COMPACT Série A
MLT 526 Turbo COMPACT Série A

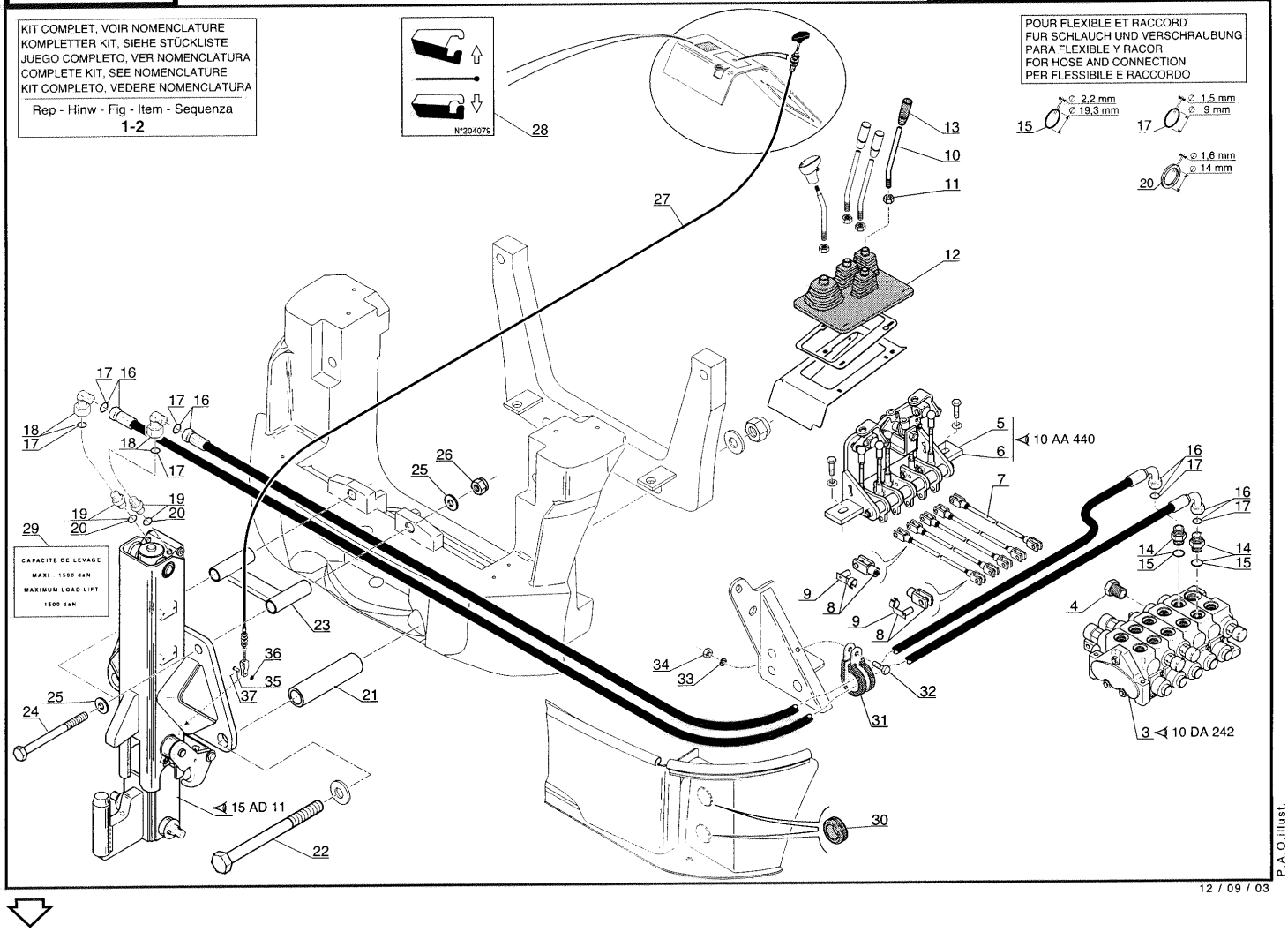

Позиция	№ детали	Название	Characteristics	К-во	Superseded PartNumber	Product Type
1	652098	Hydraulic hook kit		1		MLT 526 COMPACT SA, MLT 526 TURBO SA, MLT 526 SA, MLT 526 TURBO COMPACT SA
2	652101	Hydraulic hook kit		0		MLT 526 SA
2	652101	Hydraulic hook kit		1		MLT 526 COMPACT SA, MLT 526 TURBO SA, MLT 526 TURBO COMPACT SA
3	232922	Valve bank		1		MLT 526 COMPACT SA, MLT 526 TURBO SA, MLT 526 SA, MLT 526 TURBO COMPACT SA
4	208225	Plug		1		MLT 526 COMPACT SA, MLT 526 TURBO SA, MLT 526 SA, MLT 526 TURBO COMPACT SA
5	246299	Valve bank drive		1	234921	MLT 526 COMPACT SA, MLT 526 TURBO SA, MLT 526 SA, MLT 526 TURBO COMPACT SA
6	246298	Valve bank drive		1	234849	MLT 526 COMPACT SA, MLT 526 TURBO SA, MLT 526 TURBO COMPACT SA
6	246298	Valve bank drive		0	234849	MLT 526 SA
7	233058	Rod		1		MLT 526 COMPACT SA, MLT 526 TURBO SA, MLT 526 SA, MLT 526 TURBO COMPACT SA
8	233312	Clevis		0		MLT 526 SA
8	233312	Clevis		1		MLT 526 COMPACT SA, MLT 526 TURBO SA, MLT 526 TURBO COMPACT SA
9	174826	Pin		0		MLT 526 SA
9	174826	Pin		1		MLT 526 COMPACT SA, MLT 526 TURBO SA, MLT 526 TURBO COMPACT SA
10	214088	Lever		1		MLT 526 COMPACT SA, MLT 526 TURBO SA, MLT 526 SA, MLT 526 TURBO COMPACT SA
11	58548	Nut	M12	1		MLT 526 COMPACT SA, MLT 526 TURBO SA, MLT 526 SA, MLT 526 TURBO COMPACT SA
12	221117	Bellows		1		MLT 526 COMPACT SA, MLT 526 TURBO SA, MLT 526 SA, MLT 526 TURBO COMPACT SA
13	202226	Handle		1		MLT 526 COMPACT SA, MLT 526 TURBO SA, MLT 526 SA, MLT 526 TURBO COMPACT SA
14	173038	Union		2		MLT 526 COMPACT SA, MLT 526 TURBO SA, MLT 526 SA, MLT 526 TURBO COMPACT SA
15	169373	O ring		0		MLT 526 SA
15	169373	O ring		1		MLT 526 COMPACT SA, MLT 526 TURBO SA, MLT 526 TURBO COMPACT SA
16	225524	Hose		2		MLT 526 COMPACT SA, MLT 526 TURBO SA, MLT 526 SA, MLT 526 TURBO COMPACT SA
17	190874	O ring		1		MLT 526 COMPACT SA, MLT 526 TURBO SA, MLT 526 TURBO COMPACT SA
17	190874	O ring		0		MLT 526 SA
18	197233	Elbow connector adaptor		2		MLT 526 COMPACT SA, MLT 526 TURBO SA, MLT 526 SA, MLT 526 TURBO COMPACT SA

Позиция	№ детали	Название	Characteristics	К-во	Superseded PartNumber	Product Type
19	206077	pipe fitting		2		MLT 526 COMPACT SA, MLT 526 TURBO SA, MLT 526 SA, MLT 526 TURBO COMPACT SA
20	190016	o-ring		1		MLT 526 COMPACT SA, MLT 526 TURBO SA, MLT 526 TURBO COMPACT SA
20	190016	o-ring		0		MLT 526 SA
21	233408	Tube		2		MLT 526 COMPACT SA, MLT 526 TURBO SA, MLT 526 SA, MLT 526 TURBO COMPACT SA
22	225725	Screw	HM30, H M30-540-85-10.9-ZN12/C	2		MLT 526 COMPACT SA, MLT 526 TURBO SA, MLT 526 SA, MLT 526 TURBO COMPACT SA
23	233406	Spacer		1	259139	MLT 526 COMPACT SA, MLT 526 TURBO SA, MLT 526 SA, MLT 526 TURBO COMPACT SA
24	168375	Screw	HM20	2		MLT 526 COMPACT SA, MLT 526 TURBO SA, MLT 526 SA, MLT 526 TURBO COMPACT SA
25	61683	Washer	M20	4		MLT 526 COMPACT SA, MLT 526 TURBO SA, MLT 526 SA, MLT 526 TURBO COMPACT SA
26	185054	Nut	M20	2		MLT 526 COMPACT SA, MLT 526 TURBO SA, MLT 526 SA, MLT 526 TURBO COMPACT SA
27	219750	cable		1		MLT 526 COMPACT SA, MLT 526 TURBO SA, MLT 526 SA, MLT 526 TURBO COMPACT SA
28	204079	Sticker		1		MLT 526 COMPACT SA, MLT 526 TURBO SA, MLT 526 SA, MLT 526 TURBO COMPACT SA
29	207525	Sticker		1		MLT 526 COMPACT SA, MLT 526 TURBO SA, MLT 526 SA, MLT 526 TURBO COMPACT SA
30	82520	Cable grommet		2		MLT 526 COMPACT SA, MLT 526 TURBO SA, MLT 526 SA, MLT 526 TURBO COMPACT SA
31	175751	Clamp		1		MLT 526 COMPACT SA, MLT 526 TURBO SA, MLT 526 SA, MLT 526 TURBO COMPACT SA
32	42347	Screw	HM8	1		MLT 526 COMPACT SA, MLT 526 TURBO SA, MLT 526 SA, MLT 526 TURBO COMPACT SA
33	42325	washer		1		MLT 526 COMPACT SA, MLT 526 TURBO SA, MLT 526 SA, MLT 526 TURBO COMPACT SA
34	58528	nut	M8	1		MLT 526 COMPACT SA, MLT 526 TURBO SA, MLT 526 SA, MLT 526 TURBO COMPACT SA
35	561251	pin		1		MLT 526 COMPACT SA, MLT 526 TURBO SA, MLT 526 SA, MLT 526 TURBO COMPACT SA
36	29469	washer	M6	1		MLT 526 COMPACT SA, MLT 526 TURBO SA, MLT 526 SA, MLT 526 TURBO COMPACT SA
37	35000	pin	V 2x20 ZN	1		MLT 526 COMPACT SA, MLT 526 TURBO SA, MLT 526 SA, MLT 526 TURBO COMPACT SA

10 AF 337

HYDRAULIQUE (Circuit arrière : double effet)
HYDRAULIK (Rechtkreis : Doppeltwirkend)
HIDRAULICO (Circuito trasero : doble efecto)
HYDRAULIC (Tail circuit : double - acting)
IDRAULICO (Circuito posteriore : doble efecto)

MLT 526 Série A
MLT 526 Turbo Série A
MLT 526 COMPACT Série A
MLT 526 Turbo COMPACT Série A

KIT COMPLET, VOIR NOMENCLATURE
KOMPLETTER KIT, SIEHE STÜCKLISTE
JUEGO COMPLETO, VER NOMENCLATURA
COMPLETE KIT, SEE NOMENCLATURE
KIT COMPLETO, VEDERE NOMENCLATURA

Rep - Hinw - Fig - Item - Sequenza
1-2

POUR FLEXIBLE ET RACCORD
FUR SCHLAUCH UND VERSCHRAUBUNG
PARA FLEXIBLE Y RACOR
FOR HOSE AND CONNECTION
PER FLESSIBILE E RACCORDO

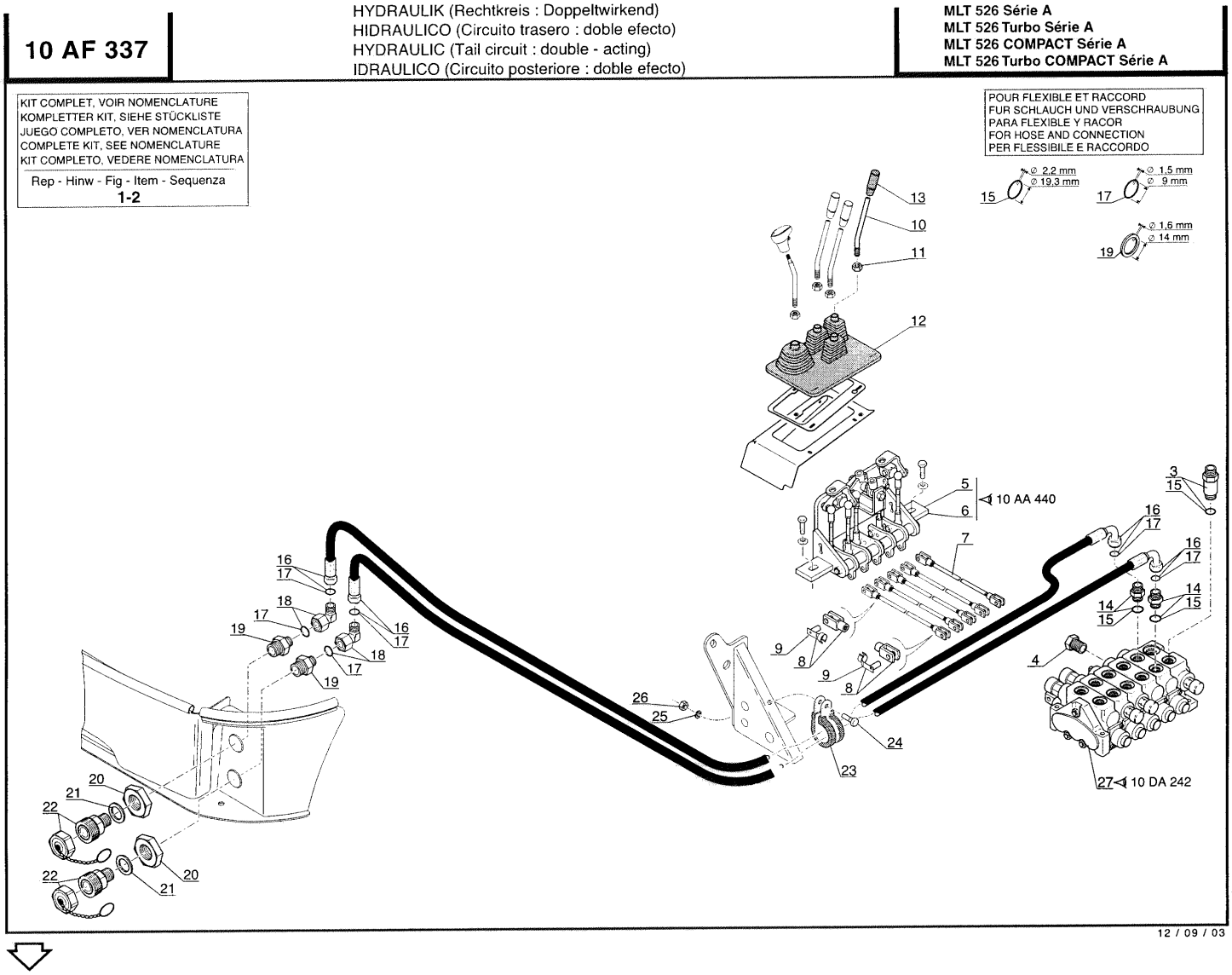

Позиция	№ детали	Название	Characteristics	К-во	Superseded PartNumber	Product Type
1	652033	Tail circuit double-acting kit		0		MLT 526 SA
1	652033	Tail circuit double-acting kit		1		MLT 526 COMPACT SA, MLT 526 TURBO SA, MLT 526 TURBO COMPACT SA
2	652027	Tail circuit double-acting kit		1		MLT 526 COMPACT SA, MLT 526 TURBO SA, MLT 526 SA, MLT 526 TURBO COMPACT SA
3	189015	Extension union		1		MLT 526 COMPACT SA, MLT 526 TURBO SA, MLT 526 SA, MLT 526 TURBO COMPACT SA
4	208225	Plug		1		MLT 526 COMPACT SA, MLT 526 TURBO SA, MLT 526 SA, MLT 526 TURBO COMPACT SA
5	246299	Valve bank drive		1	234921	MLT 526 COMPACT SA, MLT 526 TURBO SA, MLT 526 SA, MLT 526 TURBO COMPACT SA
6	246298	Valve bank drive		0	234849	MLT 526 SA
6	246298	Valve bank drive		1	234849	MLT 526 COMPACT SA, MLT 526 TURBO SA, MLT 526 TURBO COMPACT SA
7	233058	Rod		1		MLT 526 COMPACT SA, MLT 526 TURBO SA, MLT 526 SA, MLT 526 TURBO COMPACT SA
8	233312	Clevis		0		MLT 526 SA
8	233312	Clevis		1		MLT 526 COMPACT SA, MLT 526 TURBO SA, MLT 526 TURBO COMPACT SA
9	174826	Pin		0		MLT 526 SA
9	174826	Pin		1		MLT 526 COMPACT SA, MLT 526 TURBO SA, MLT 526 TURBO COMPACT SA
10	214088	Lever		1		MLT 526 COMPACT SA, MLT 526 TURBO SA, MLT 526 SA, MLT 526 TURBO COMPACT SA
11	58548	Nut	M12	1		MLT 526 COMPACT SA, MLT 526 TURBO SA, MLT 526 SA, MLT 526 TURBO COMPACT SA
12	221117	Bellows		1		MLT 526 COMPACT SA, MLT 526 TURBO SA, MLT 526 SA, MLT 526 TURBO COMPACT SA
13	202226	Handle		1		MLT 526 COMPACT SA, MLT 526 TURBO SA, MLT 526 SA, MLT 526 TURBO COMPACT SA
14	173038	Union		2		MLT 526 COMPACT SA, MLT 526 TURBO SA, MLT 526 SA, MLT 526 TURBO COMPACT SA
15	169373	O ring		0		MLT 526 SA
15	169373	O ring		1		MLT 526 COMPACT SA, MLT 526 TURBO SA, MLT 526 TURBO COMPACT SA
16	213032	Hose	L2500mm	2		MLT 526 COMPACT SA, MLT 526 TURBO SA, MLT 526 SA, MLT 526 TURBO COMPACT SA
17	190874	O ring		0		MLT 526 SA
17	190874	O ring		1		MLT 526 COMPACT SA, MLT 526 TURBO SA, MLT 526 TURBO COMPACT SA
18	197233	Elbow connector adaptor		2		MLT 526 COMPACT SA, MLT 526 TURBO SA, MLT 526 SA, MLT 526 TURBO COMPACT SA

Позиция	№ детали	Название	Characteristics	К-во	Superseded PartNumber	Product Type
19	191367	pipe fitting		2		MLT 526 COMPACT SA, MLT 526 TURBO SA, MLT 526 SA, MLT 526 TURBO COMPACT SA
20	166769	Nut		2		MLT 526 COMPACT SA, MLT 526 TURBO SA, MLT 526 SA, MLT 526 TURBO COMPACT SA
21	82729	Copper joint		2		MLT 526 COMPACT SA, MLT 526 TURBO SA, MLT 526 SA, MLT 526 TURBO COMPACT SA
22	58167	Connection		2		MLT 526 COMPACT SA, MLT 526 TURBO SA, MLT 526 SA, MLT 526 TURBO COMPACT SA
23	175751	Clamp		1		MLT 526 COMPACT SA, MLT 526 TURBO SA, MLT 526 SA, MLT 526 TURBO COMPACT SA
24	42347	Screw	HM8	1		MLT 526 COMPACT SA, MLT 526 TURBO SA, MLT 526 SA, MLT 526 TURBO COMPACT SA
25	42325	washer		1		MLT 526 COMPACT SA, MLT 526 TURBO SA, MLT 526 SA, MLT 526 TURBO COMPACT SA
26	58528	nut	M8	1		MLT 526 COMPACT SA, MLT 526 TURBO SA, MLT 526 SA, MLT 526 TURBO COMPACT SA
27	232922	Valve bank		1		MLT 526 COMPACT SA, MLT 526 TURBO SA, MLT 526 SA, MLT 526 TURBO COMPACT SA

10 AF 339

HYDRAULIQUE (Circuit arrière : simple effet)
HYDRAULIK (Rechtkreis : Einfachwirkend)
HIDRAULICO (Circuito trasero : simple efecto)
HYDRAULIC (Tail circuit : single - acting)
IDRAULICO (Circuito posteriore : simple efecto)

MLT 526 Série A
MLT 526 Turbo Série A
MLT 526 COMPACT Série A
MLT 526 Turbo COMPACT Série A

KIT COMPLET, VOIR NOMENCLATURE
KOMPLETTER KIT, SIEHE STÜCKLISTE
JUEGO COMPLETO, VER NOMENCLATURA
COMPLETE KIT, SEE NOMENCLATURE
KIT COMPLETO, VEDERE NOMENCLATURA

Rep - Hinw - Fig - Item - Sequenza
1-2

POUR FLEXIBLE ET RACCORD
FUR SCHLAUCH UND VERSCHRAUBUNG
PARA FLEXIBLE Y RACOR
FOR HOSE AND CONNECTION
PER FLESSIBILE E RACCORDO

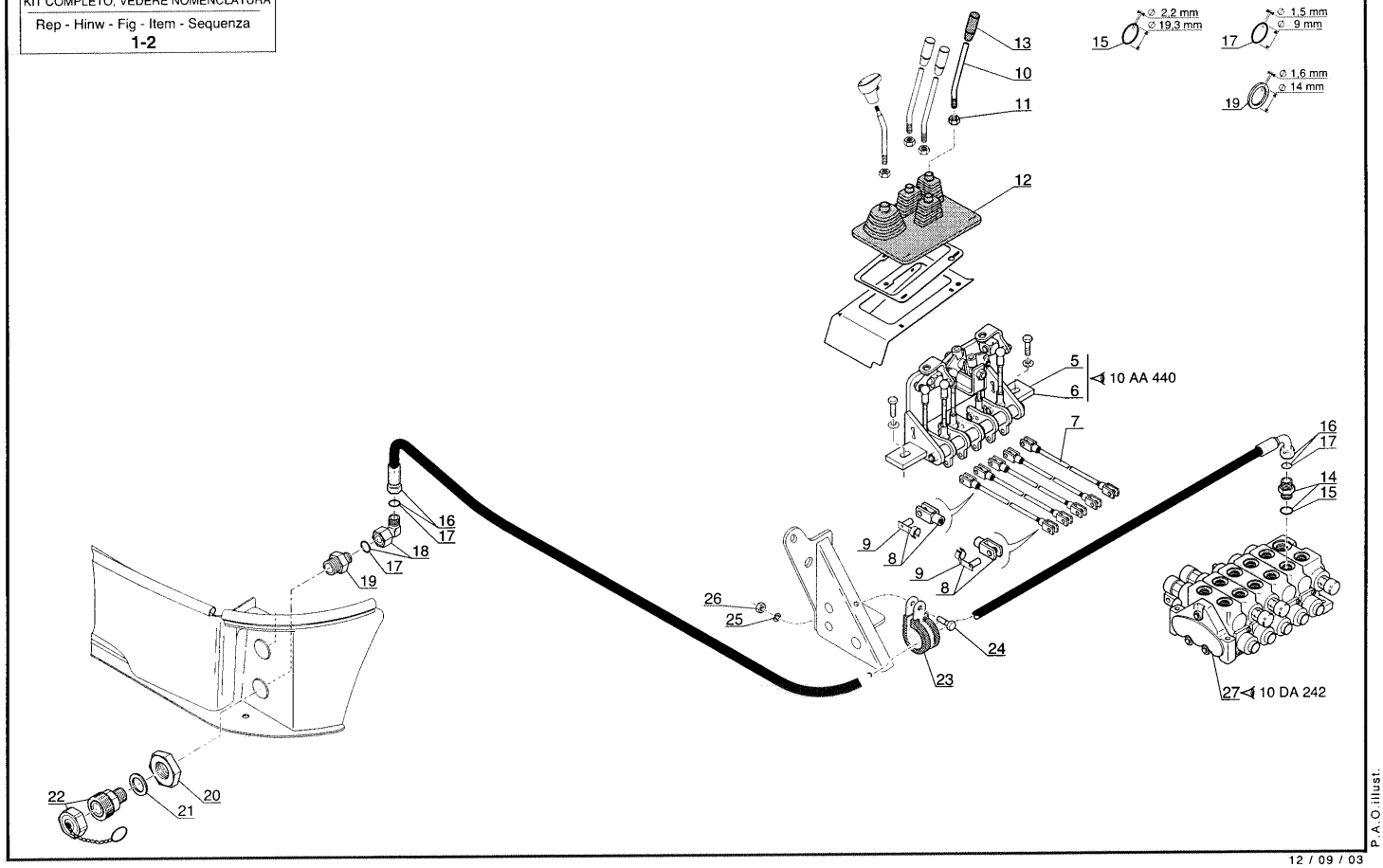

Позиция	№ детали	Название	Characteristics	К-во	Superseded PartNumber	Product Type
1	652045	Tail circuit single-acting kit		1		MLT 526 COMPACT SA, MLT 526 TURBO SA, MLT 526 TURBO COMPACT SA
1	652045	Tail circuit single-acting kit		0		MLT 526 SA
2	652039	Tail circuit single-acting kit		1		MLT 526 COMPACT SA, MLT 526 TURBO SA, MLT 526 SA, MLT 526 TURBO COMPACT SA
5	246299	Valve bank drive		1	234921	MLT 526 COMPACT SA, MLT 526 TURBO SA, MLT 526 SA, MLT 526 TURBO COMPACT SA
6	246298	Valve bank drive		1	234849	MLT 526 COMPACT SA, MLT 526 TURBO SA, MLT 526 TURBO COMPACT SA
6	246298	Valve bank drive		0	234849	MLT 526 SA
7	233058	Rod		1		MLT 526 COMPACT SA, MLT 526 TURBO SA, MLT 526 SA, MLT 526 TURBO COMPACT SA
8	233312	Clevis		0		MLT 526 SA
8	233312	Clevis		1		MLT 526 COMPACT SA, MLT 526 TURBO SA, MLT 526 TURBO COMPACT SA
9	174826	Pin		0		MLT 526 SA
9	174826	Pin		1		MLT 526 COMPACT SA, MLT 526 TURBO SA, MLT 526 TURBO COMPACT SA
10	214088	Lever		1		MLT 526 COMPACT SA, MLT 526 TURBO SA, MLT 526 SA, MLT 526 TURBO COMPACT SA
11	58548	Nut	M12	1		MLT 526 COMPACT SA, MLT 526 TURBO SA, MLT 526 SA, MLT 526 TURBO COMPACT SA
12	221117	Bellows		1		MLT 526 COMPACT SA, MLT 526 TURBO SA, MLT 526 SA, MLT 526 TURBO COMPACT SA
13	202226	Handle		1		MLT 526 COMPACT SA, MLT 526 TURBO SA, MLT 526 SA, MLT 526 TURBO COMPACT SA
14	173038	Union		1		MLT 526 COMPACT SA, MLT 526 TURBO SA, MLT 526 SA, MLT 526 TURBO COMPACT SA
15	169373	O ring		1		MLT 526 COMPACT SA, MLT 526 TURBO SA, MLT 526 TURBO COMPACT SA
15	169373	O ring		0		MLT 526 SA
16	213032	Hose	L2500mm	1		MLT 526 COMPACT SA, MLT 526 TURBO SA, MLT 526 SA, MLT 526 TURBO COMPACT SA
17	190874	O ring		0		MLT 526 SA
17	190874	O ring		1		MLT 526 COMPACT SA, MLT 526 TURBO SA, MLT 526 TURBO COMPACT SA
18	197233	Elbow connector adaptor		1		MLT 526 COMPACT SA, MLT 526 TURBO SA, MLT 526 SA, MLT 526 TURBO COMPACT SA
19	191367	pipe fitting		1		MLT 526 COMPACT SA, MLT 526 TURBO SA, MLT 526 SA, MLT 526 TURBO COMPACT SA
20	166769	Nut		1		MLT 526 COMPACT SA, MLT 526 TURBO SA, MLT 526 SA, MLT 526 TURBO COMPACT SA

Позиция	№ детали	Название	Characteristics	К-во	Superseded PartNumber	Product Type
21	82729	Copper joint		1		MLT 526 COMPACT SA, MLT 526 TURBO SA, MLT 526 SA, MLT 526 TURBO COMPACT SA
22	58167	Connection		1		MLT 526 COMPACT SA, MLT 526 TURBO SA, MLT 526 SA, MLT 526 TURBO COMPACT SA
23	86506	Clamp		1		MLT 526 COMPACT SA, MLT 526 TURBO SA, MLT 526 SA, MLT 526 TURBO COMPACT SA
24	42347	Screw	HM8	1		MLT 526 COMPACT SA, MLT 526 TURBO SA, MLT 526 SA, MLT 526 TURBO COMPACT SA
25	42325	washer		1		MLT 526 COMPACT SA, MLT 526 TURBO SA, MLT 526 SA, MLT 526 TURBO COMPACT SA
26	58528	nut	M8	1		MLT 526 COMPACT SA, MLT 526 TURBO SA, MLT 526 SA, MLT 526 TURBO COMPACT SA
27	232922	Valve bank		1		MLT 526 COMPACT SA, MLT 526 TURBO SA, MLT 526 SA, MLT 526 TURBO COMPACT SA

HYDRAULIQUE (Circuit accessoire)
HYDRAULIK (Zubehör kreis)
HIDRAULICO (Circuito accesorio)
HYDRAULIC (Attachment circuit)
IDRAULICO (Circuito accessori)

10 AE 393

MLT 526 Série A
MLT 526 Turbo Série A
MLT 526 COMPACT Série A
MLT 526 Turbo COMPACT Série A

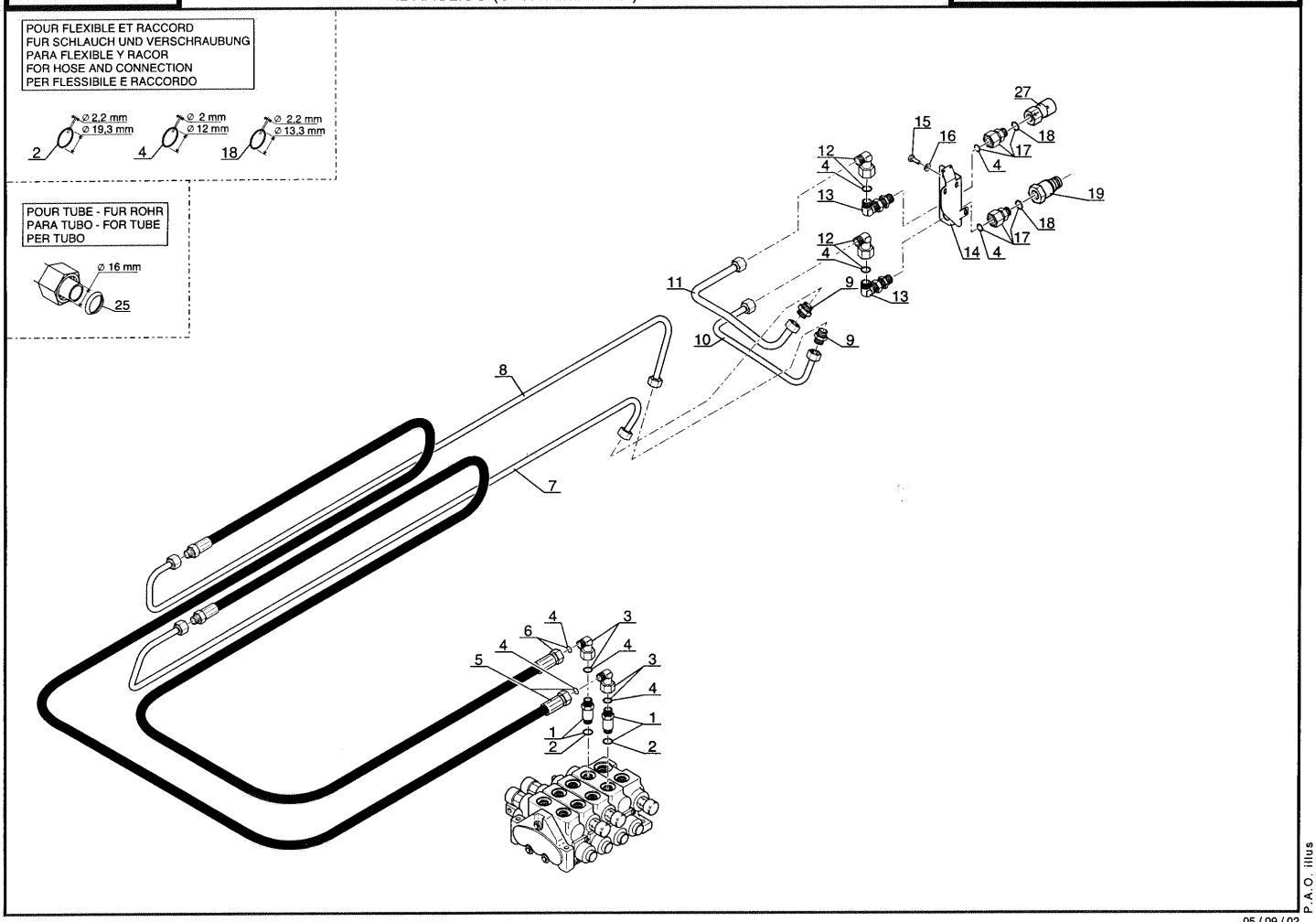

Позиция	№ детали	Название	Characteristics	К-во	Superseded PartNumber	Product Type
1	232007	Connection		2		MLT 526 COMPACT SA, MLT 526 TURBO SA, MLT 526 SA, MLT 526 TURBO COMPACT SA
2	169373	O ring		0		MLT 526 SA
2	169373	O ring		1		MLT 526 COMPACT SA, MLT 526 TURBO SA, MLT 526 TURBO COMPACT SA
3	193325	Elbow connector adaptor		2		MLT 526 COMPACT SA, MLT 526 TURBO SA, MLT 526 SA, MLT 526 TURBO COMPACT SA
4	189956	O ring		1		MLT 526 COMPACT SA, MLT 526 TURBO SA, MLT 526 TURBO COMPACT SA
4	189956	O ring		0		MLT 526 SA
5	235421	Hose		1		MLT 526 COMPACT SA, MLT 526 TURBO SA, MLT 526 SA, MLT 526 TURBO COMPACT SA
6	235421	Hose		1		MLT 526 COMPACT SA, MLT 526 TURBO SA, MLT 526 SA, MLT 526 TURBO COMPACT SA
7	268833	Tube		1	235231	MLT 526 COMPACT SA, MLT 526 TURBO SA, MLT 526 SA, MLT 526 TURBO COMPACT SA
8	268834	Tube		1	235233	MLT 526 COMPACT SA, MLT 526 TURBO SA, MLT 526 SA, MLT 526 TURBO COMPACT SA
9	169124	Union		2		MLT 526 COMPACT SA, MLT 526 TURBO SA, MLT 526 SA, MLT 526 TURBO COMPACT SA
10	232169	Tube		1		MLT 526 COMPACT SA, MLT 526 TURBO SA, MLT 526 SA, MLT 526 TURBO COMPACT SA
11	232171	Tube		1		MLT 526 COMPACT SA, MLT 526 TURBO SA, MLT 526 SA, MLT 526 TURBO COMPACT SA
12	193325	Elbow connector adaptor		2		MLT 526 COMPACT SA, MLT 526 TURBO SA, MLT 526 SA, MLT 526 TURBO COMPACT SA
13	405951	pipe fitting		2		MLT 526 COMPACT SA, MLT 526 TURBO SA, MLT 526 SA, MLT 526 TURBO COMPACT SA
14	232168	Bracket		1		MLT 526 COMPACT SA, MLT 526 TURBO SA, MLT 526 SA, MLT 526 TURBO COMPACT SA
15	54951	Screw	HM8	3		MLT 526 COMPACT SA, MLT 526 TURBO SA, MLT 526 SA, MLT 526 TURBO COMPACT SA
16	29468	Washer	L8	3		MLT 526 COMPACT SA, MLT 526 TURBO SA, MLT 526 SA, MLT 526 TURBO COMPACT SA
17	168902	pipe fitting		2		MLT 526 COMPACT SA, MLT 526 TURBO SA, MLT 526 SA, MLT 526 TURBO COMPACT SA
18	169436	O ring		0		MLT 526 SA
18	169436	O ring		1		MLT 526 COMPACT SA, MLT 526 TURBO SA, MLT 526 TURBO COMPACT SA
19	266089	quick connection		1		MLT 526 COMPACT SA, MLT 526 TURBO SA, MLT 526 SA, MLT 526 TURBO COMPACT SA
25	169438	seal		0		MLT 526 SA

Позиция	№ детали	Название	Characteristics	К-во	Superseded PartNumber	Product Type
25	169438	seal		1		MLT 526 COMPACT SA, MLT 526 TURBO SA, MLT 526 TURBO COMPACT SA
27	266090	Quick female connector		1		MLT 526 COMPACT SA, MLT 526 TURBO SA, MLT 526 SA, MLT 526 TURBO COMPACT SA

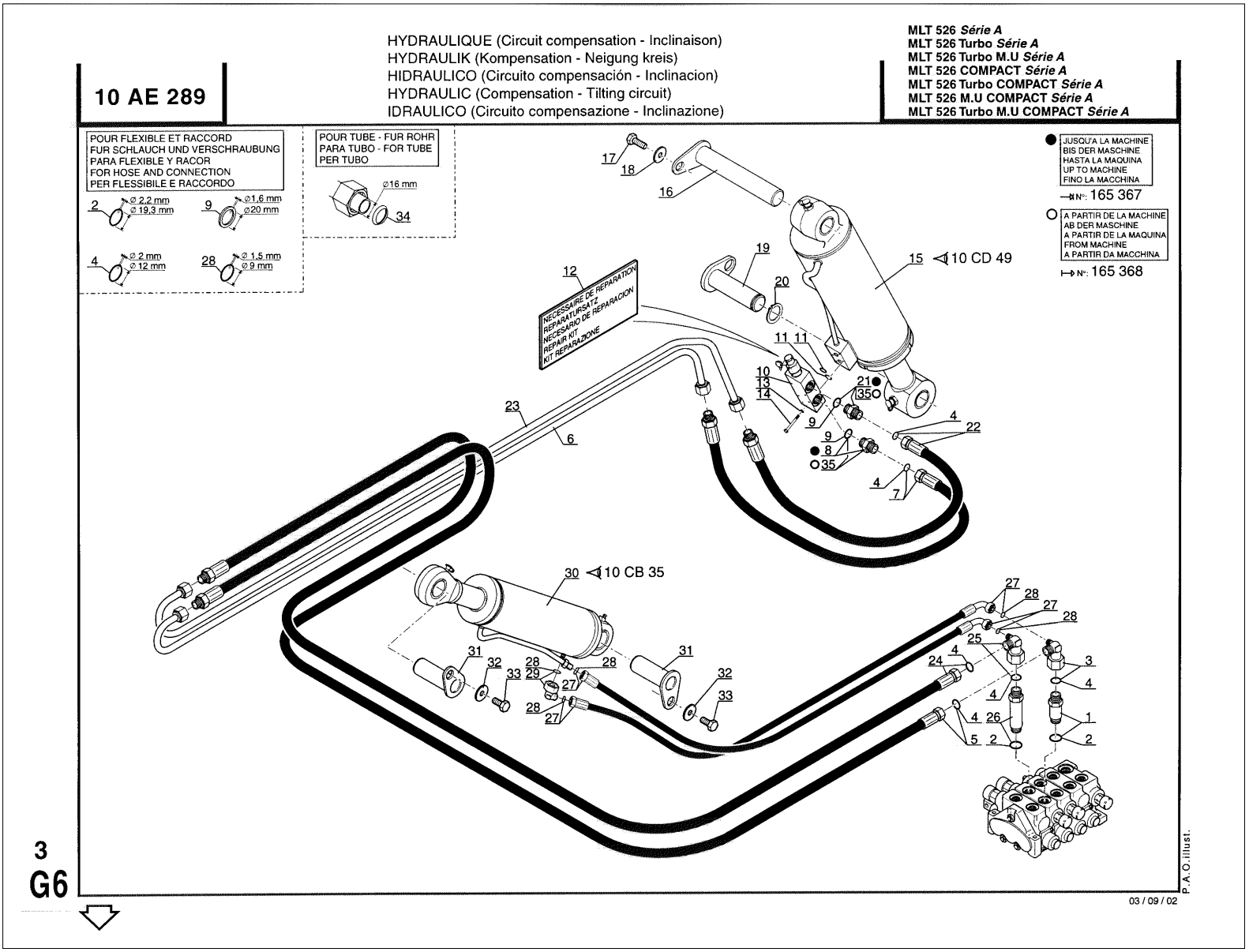
10 AE 289
HYDRAULIQUE (Circuit compensation - Inclinaison)
HYDRAULIK (Kompensation - Neigung kreis)
HIDRAULICO (Circuito compensación - Inclinacion)
HYDRAULIC (Compensation - Tilting circuit)
IDRAULICO (Circuito compensazione - Inclinazione)
MLT 526 Série A
MLT 526 Turbo Série A
MLT 526 Turbo M.U Série A
MLT 526 COMPACT Série A
MLT 526 Turbo COMPACT Série A
MLT 526 M.U COMPACT Série A
MLT 526 Turbo M.U COMPACT Série A
POUR FLEXIBLE ET RACCORD
FUR SCHLAUCH UND VERSCHRAUBUNG
PARA FLEXIBLE Y RACOR
FOR HOSE AND CONNECTION
PER FLESSIBILE E RACCORDO
POUR TUBE - FUR ROHR
PARA TUBO - FOR TUBE
PER TUBO
JUSQU'A LA MACHINE
BIS DER MASCHINE
HASTA LA MAQUINA
UP TO MACHINE
FINO LA MACCHINA
N°: 165 367
A PARTIR DE LA MACHINE
AB DER MASCHINE
A PARTIR DE LA MAQUINA
FROM MACHINE
A PARTIR DA MACCHINA
N°: 165 368
NECESSAIRE DE REPARATION
REPARATURSATZ
NECESARIO DE REPARACION
REPAIR KIT
KIT REPARAZIONE
10 CD 49
10 CB 35
3
G6
P.A.O.illust.
03 / 09 / 02

Позиция	№ детали	Название	Characteristics	К-во	Superseded PartNumber	Product Type
1	174548	Extension union		1		MLT 526 TURBO MONO ULTRA 24 SA, MLT 526 TURBO MONO ULTRA COMPACT SA, MLT 526 TURBO COMPACT SA, MLT 526 MONO ULTRA COMPACT SA, MLT 526 24 SA, MLT 526 COMPACT SA, MLT 526 TURBO SA, MLT 526 20 SA, MLT 526 TURBO MONO ULTRA 20 SA, MLT 526 TURBO 24 SA, MLT 526 SA, MLT 526 TURBO MONO ULTRA SA, MLT 526 TURBO 20 SA
2	169373	O ring		0		MLT 526 SA
2	169373	O ring		1		MLT 526 MONO ULTRA COMPACT SA, MLT 526 24 SA, MLT 526 COMPACT SA, MLT 526 TURBO SA, MLT 526 TURBO MONO ULTRA 24 SA, MLT 526 20 SA, MLT 526 TURBO MONO ULTRA 20 SA, MLT 526 TURBO 24 SA, MLT 526 TURBO MONO ULTRA COMPACT SA, MLT 526 TURBO COMPACT SA, MLT 526 TURBO MONO ULTRA SA, MLT 526 TURBO 20 SA
3	225547	Elbow connector adaptor	90°	1		MLT 526 TURBO MONO ULTRA 24 SA, MLT 526 TURBO MONO ULTRA COMPACT SA, MLT 526 TURBO COMPACT SA, MLT 526 MONO ULTRA COMPACT SA, MLT 526 24 SA, MLT 526 COMPACT SA, MLT 526 TURBO SA, MLT 526 20 SA, MLT 526 TURBO MONO ULTRA 20 SA, MLT 526 TURBO 24 SA, MLT 526 SA, MLT 526 TURBO MONO ULTRA SA, MLT 526 TURBO 20 SA
4	189956	O ring		0		MLT 526 SA
4	189956	O ring		1		MLT 526 MONO ULTRA COMPACT SA, MLT 526 24 SA, MLT 526 COMPACT SA, MLT 526 TURBO SA, MLT 526 TURBO MONO ULTRA 24 SA, MLT 526 20 SA, MLT 526 TURBO MONO ULTRA 20 SA, MLT 526 TURBO 24 SA, MLT 526 TURBO MONO ULTRA COMPACT SA, MLT 526 TURBO COMPACT SA, MLT 526 TURBO MONO ULTRA SA, MLT 526 TURBO 20 SA
5	235807	Hose		1		MLT 526 TURBO MONO ULTRA 24 SA, MLT 526 TURBO MONO ULTRA COMPACT SA, MLT 526 TURBO COMPACT SA, MLT 526 MONO ULTRA COMPACT SA, MLT 526 24 SA, MLT 526 COMPACT SA, MLT 526 TURBO SA, MLT 526 20 SA, MLT 526 TURBO MONO ULTRA 20 SA, MLT 526 TURBO 24 SA, MLT 526 SA, MLT 526 TURBO MONO ULTRA SA, MLT 526 TURBO 20 SA
6	268835	Tube		1	235235	MLT 526 TURBO MONO ULTRA 24 SA, MLT 526 TURBO MONO ULTRA COMPACT SA, MLT 526 TURBO COMPACT SA, MLT 526 MONO ULTRA COMPACT SA, MLT 526 24 SA, MLT 526 COMPACT SA, MLT 526 TURBO SA, MLT 526 20 SA, MLT 526 TURBO MONO ULTRA 20 SA, MLT 526 TURBO 24 SA, MLT 526 SA, MLT 526 TURBO MONO ULTRA SA, MLT 526 TURBO 20 SA
7	78852	Tilting cylinder hose		1		MLT 526 TURBO MONO ULTRA 24 SA, MLT 526 TURBO MONO ULTRA COMPACT SA, MLT 526 TURBO COMPACT SA, MLT 526 MONO ULTRA COMPACT SA, MLT 526 24 SA, MLT 526 COMPACT SA, MLT 526 TURBO SA, MLT 526 20 SA, MLT 526 TURBO MONO ULTRA 20 SA, MLT 526 TURBO 24 SA, MLT 526 SA, MLT 526 TURBO MONO ULTRA SA, MLT 526 TURBO 20 SA

Позиция	№ детали	Название	Characteristics	К-во	Superseded PartNumber	Product Type
8	485396	pipe fitting		1		MLT 526 TURBO MONO ULTRA 24 SA, MLT 526 TURBO MONO ULTRA COMPACT SA, MLT 526 TURBO COMPACT SA, MLT 526 MONO ULTRA COMPACT SA, MLT 526 24 SA, MLT 526 COMPACT SA, MLT 526 TURBO SA, MLT 526 20 SA, MLT 526 TURBO MONO ULTRA 20 SA, MLT 526 TURBO 24 SA, MLT 526 SA, MLT 526 TURBO MONO ULTRA SA, MLT 526 TURBO 20 SA
9	177638	Watertight seal		1		MLT 526 MONO ULTRA COMPACT SA, MLT 526 24 SA, MLT 526 COMPACT SA, MLT 526 TURBO SA, MLT 526 TURBO MONO ULTRA 24 SA, MLT 526 20 SA, MLT 526 TURBO MONO ULTRA 20 SA, MLT 526 TURBO 24 SA, MLT 526 TURBO MONO ULTRA COMPACT SA, MLT 526 TURBO COMPACT SA, MLT 526 TURBO MONO ULTRA SA, MLT 526 TURBO 20 SA
9	177638	Watertight seal		0		MLT 526 SA
10	229571	valve	08479803323502 / R930051012 / 110 Bar	1		MLT 526 TURBO MONO ULTRA 24 SA, MLT 526 TURBO MONO ULTRA COMPACT SA, MLT 526 TURBO COMPACT SA, MLT 526 MONO ULTRA COMPACT SA, MLT 526 24 SA, MLT 526 COMPACT SA, MLT 526 TURBO SA, MLT 526 20 SA, MLT 526 TURBO MONO ULTRA 20 SA, MLT 526 TURBO 24 SA, MLT 526 SA, MLT 526 TURBO MONO ULTRA SA, MLT 526 TURBO 20 SA
11	189960	o-ring		2		MLT 526 TURBO MONO ULTRA 24 SA, MLT 526 TURBO MONO ULTRA COMPACT SA, MLT 526 TURBO COMPACT SA, MLT 526 MONO ULTRA COMPACT SA, MLT 526 24 SA, MLT 526 COMPACT SA, MLT 526 TURBO SA, MLT 526 20 SA, MLT 526 TURBO MONO ULTRA 20 SA, MLT 526 TURBO 24 SA, MLT 526 SA, MLT 526 TURBO MONO ULTRA SA, MLT 526 TURBO 20 SA
12	600907	repair kit		1		MLT 526 TURBO MONO ULTRA 24 SA, MLT 526 TURBO MONO ULTRA COMPACT SA, MLT 526 TURBO COMPACT SA, MLT 526 MONO ULTRA COMPACT SA, MLT 526 24 SA, MLT 526 COMPACT SA, MLT 526 TURBO SA, MLT 526 20 SA, MLT 526 TURBO MONO ULTRA 20 SA, MLT 526 TURBO 24 SA, MLT 526 SA, MLT 526 TURBO MONO ULTRA SA, MLT 526 TURBO 20 SA
13	42325	washer		4		MLT 526 TURBO MONO ULTRA 24 SA, MLT 526 TURBO MONO ULTRA COMPACT SA, MLT 526 TURBO COMPACT SA, MLT 526 MONO ULTRA COMPACT SA, MLT 526 24 SA, MLT 526 COMPACT SA, MLT 526 TURBO SA, MLT 526 20 SA, MLT 526 TURBO MONO ULTRA 20 SA, MLT 526 TURBO 24 SA, MLT 526 SA, MLT 526 TURBO MONO ULTRA SA, MLT 526 TURBO 20 SA
14	58531	Screw	H,M 8- 50-8.8-ZN8/C, HM8	4		MLT 526 TURBO MONO ULTRA 24 SA, MLT 526 TURBO MONO ULTRA COMPACT SA, MLT 526 TURBO COMPACT SA, MLT 526 MONO ULTRA COMPACT SA, MLT 526 24 SA, MLT 526 COMPACT SA, MLT 526 TURBO SA, MLT 526 20 SA, MLT 526 TURBO MONO ULTRA 20 SA, MLT 526 TURBO 24 SA, MLT 526 SA, MLT 526 TURBO MONO ULTRA SA, MLT 526 TURBO 20 SA

Позиция	№ детали	Название	Characteristics	К-во	Superseded PartNumber	Product Type
15	299904	Tilting cylinder		1		MLT 526 TURBO MONO ULTRA 24 SA, MLT 526 TURBO MONO ULTRA COMPACT SA, MLT 526 TURBO COMPACT SA, MLT 526 MONO ULTRA COMPACT SA, MLT 526 24 SA, MLT 526 COMPACT SA, MLT 526 TURBO SA, MLT 526 20 SA, MLT 526 TURBO MONO ULTRA 20 SA, MLT 526 TURBO 24 SA, MLT 526 SA, MLT 526 TURBO MONO ULTRA SA, MLT 526 TURBO 20 SA
16	264594	Articulating pin		1		MLT 526 TURBO MONO ULTRA 24 SA, MLT 526 TURBO MONO ULTRA COMPACT SA, MLT 526 TURBO COMPACT SA, MLT 526 MONO ULTRA COMPACT SA, MLT 526 24 SA, MLT 526 COMPACT SA, MLT 526 TURBO SA, MLT 526 20 SA, MLT 526 TURBO MONO ULTRA 20 SA, MLT 526 TURBO 24 SA, MLT 526 SA, MLT 526 TURBO MONO ULTRA SA, MLT 526 TURBO 20 SA
17	63727	screw	HM10	1		MLT 526 TURBO MONO ULTRA 24 SA, MLT 526 TURBO MONO ULTRA COMPACT SA, MLT 526 TURBO COMPACT SA, MLT 526 MONO ULTRA COMPACT SA, MLT 526 24 SA, MLT 526 COMPACT SA, MLT 526 TURBO SA, MLT 526 20 SA, MLT 526 TURBO MONO ULTRA 20 SA, MLT 526 TURBO 24 SA, MLT 526 SA, MLT 526 TURBO MONO ULTRA SA, MLT 526 TURBO 20 SA
18	45921	washer		1		MLT 526 TURBO MONO ULTRA 24 SA, MLT 526 TURBO MONO ULTRA COMPACT SA, MLT 526 TURBO COMPACT SA, MLT 526 MONO ULTRA COMPACT SA, MLT 526 24 SA, MLT 526 COMPACT SA, MLT 526 TURBO SA, MLT 526 20 SA, MLT 526 TURBO MONO ULTRA 20 SA, MLT 526 TURBO 24 SA, MLT 526 SA, MLT 526 TURBO MONO ULTRA SA, MLT 526 TURBO 20 SA
19	231700	Articulating pin		1		MLT 526 TURBO MONO ULTRA 24 SA, MLT 526 TURBO MONO ULTRA COMPACT SA, MLT 526 TURBO COMPACT SA, MLT 526 MONO ULTRA COMPACT SA, MLT 526 24 SA, MLT 526 COMPACT SA, MLT 526 TURBO SA, MLT 526 20 SA, MLT 526 TURBO MONO ULTRA 20 SA, MLT 526 TURBO 24 SA, MLT 526 SA, MLT 526 TURBO MONO ULTRA SA, MLT 526 TURBO 20 SA
20	192212	Circlip		1		MLT 526 TURBO MONO ULTRA 24 SA, MLT 526 TURBO MONO ULTRA COMPACT SA, MLT 526 TURBO COMPACT SA, MLT 526 MONO ULTRA COMPACT SA, MLT 526 24 SA, MLT 526 COMPACT SA, MLT 526 TURBO SA, MLT 526 20 SA, MLT 526 TURBO MONO ULTRA 20 SA, MLT 526 TURBO 24 SA, MLT 526 SA, MLT 526 TURBO MONO ULTRA SA, MLT 526 TURBO 20 SA
21	485396	pipe fitting		1		MLT 526 TURBO MONO ULTRA 24 SA, MLT 526 TURBO MONO ULTRA COMPACT SA, MLT 526 TURBO COMPACT SA, MLT 526 MONO ULTRA COMPACT SA, MLT 526 24 SA, MLT 526 COMPACT SA, MLT 526 TURBO SA, MLT 526 20 SA, MLT 526 TURBO MONO ULTRA 20 SA, MLT 526 TURBO 24 SA, MLT 526 SA, MLT 526 TURBO MONO ULTRA SA, MLT 526 TURBO 20 SA

Позиция	№ детали	Название	Characteristics	К-во	Superseded PartNumber	Product Type
22	78852	Tilting cylinder hose		1		MLT 526 TURBO MONO ULTRA 24 SA, MLT 526 TURBO MONO ULTRA COMPACT SA, MLT 526 TURBO COMPACT SA, MLT 526 MONO ULTRA COMPACT SA, MLT 526 24 SA, MLT 526 COMPACT SA, MLT 526 TURBO SA, MLT 526 20 SA, MLT 526 TURBO MONO ULTRA 20 SA, MLT 526 TURBO 24 SA, MLT 526 SA, MLT 526 TURBO MONO ULTRA SA, MLT 526 TURBO 20 SA
23	268832	Tube		1	235229	MLT 526 TURBO MONO ULTRA 24 SA, MLT 526 TURBO MONO ULTRA COMPACT SA, MLT 526 TURBO COMPACT SA, MLT 526 MONO ULTRA COMPACT SA, MLT 526 24 SA, MLT 526 COMPACT SA, MLT 526 TURBO SA, MLT 526 20 SA, MLT 526 TURBO MONO ULTRA 20 SA, MLT 526 TURBO 24 SA, MLT 526 SA, MLT 526 TURBO MONO ULTRA SA, MLT 526 TURBO 20 SA
24	235807	Hose		1		MLT 526 TURBO MONO ULTRA 24 SA, MLT 526 TURBO MONO ULTRA COMPACT SA, MLT 526 TURBO COMPACT SA, MLT 526 MONO ULTRA COMPACT SA, MLT 526 24 SA, MLT 526 COMPACT SA, MLT 526 TURBO SA, MLT 526 20 SA, MLT 526 TURBO MONO ULTRA 20 SA, MLT 526 TURBO 24 SA, MLT 526 SA, MLT 526 TURBO MONO ULTRA SA, MLT 526 TURBO 20 SA
25	225547	Elbow connector adaptor	90°	1		MLT 526 TURBO MONO ULTRA 24 SA, MLT 526 TURBO MONO ULTRA COMPACT SA, MLT 526 TURBO COMPACT SA, MLT 526 MONO ULTRA COMPACT SA, MLT 526 24 SA, MLT 526 COMPACT SA, MLT 526 TURBO SA, MLT 526 20 SA, MLT 526 TURBO MONO ULTRA 20 SA, MLT 526 TURBO 24 SA, MLT 526 SA, MLT 526 TURBO MONO ULTRA SA, MLT 526 TURBO 20 SA
26	232007	Connection		1		MLT 526 TURBO MONO ULTRA 24 SA, MLT 526 TURBO MONO ULTRA COMPACT SA, MLT 526 TURBO COMPACT SA, MLT 526 MONO ULTRA COMPACT SA, MLT 526 24 SA, MLT 526 COMPACT SA, MLT 526 TURBO SA, MLT 526 20 SA, MLT 526 TURBO MONO ULTRA 20 SA, MLT 526 TURBO 24 SA, MLT 526 SA, MLT 526 TURBO MONO ULTRA SA, MLT 526 TURBO 20 SA
27	247861	hose	L550mm	2		MLT 526 TURBO MONO ULTRA 24 SA, MLT 526 TURBO MONO ULTRA COMPACT SA, MLT 526 TURBO COMPACT SA, MLT 526 MONO ULTRA COMPACT SA, MLT 526 24 SA, MLT 526 COMPACT SA, MLT 526 TURBO SA, MLT 526 20 SA, MLT 526 TURBO MONO ULTRA 20 SA, MLT 526 TURBO 24 SA, MLT 526 SA, MLT 526 TURBO MONO ULTRA SA, MLT 526 TURBO 20 SA
28	190874	O ring		1		MLT 526 MONO ULTRA COMPACT SA, MLT 526 24 SA, MLT 526 COMPACT SA, MLT 526 TURBO SA, MLT 526 TURBO MONO ULTRA 24 SA, MLT 526 20 SA, MLT 526 TURBO MONO ULTRA 20 SA, MLT 526 TURBO 24 SA, MLT 526 TURBO MONO ULTRA COMPACT SA, MLT 526 TURBO COMPACT SA, MLT 526 TURBO MONO ULTRA SA, MLT 526 TURBO 20 SA
28	190874	O ring		0		MLT 526 SA

Позиция	№ детали	Название	Characteristics	К-во	Superseded PartNumber	Product Type
29	197233	Elbow connector adaptor		1		MLT 526 TURBO MONO ULTRA 24 SA, MLT 526 TURBO MONO ULTRA COMPACT SA, MLT 526 TURBO COMPACT SA, MLT 526 MONO ULTRA COMPACT SA, MLT 526 24 SA, MLT 526 COMPACT SA, MLT 526 TURBO SA, MLT 526 20 SA, MLT 526 TURBO MONO ULTRA 20 SA, MLT 526 TURBO 24 SA, MLT 526 SA, MLT 526 TURBO MONO ULTRA SA, MLT 526 TURBO 20 SA
30	311072	Black compensation cylinder		1	259928	MLT 526 TURBO MONO ULTRA 24 SA, MLT 526 TURBO MONO ULTRA COMPACT SA, MLT 526 TURBO COMPACT SA, MLT 526 MONO ULTRA COMPACT SA, MLT 526 24 SA, MLT 526 COMPACT SA, MLT 526 TURBO SA, MLT 526 20 SA, MLT 526 TURBO MONO ULTRA 20 SA, MLT 526 TURBO 24 SA, MLT 526 SA, MLT 526 TURBO MONO ULTRA SA, MLT 526 TURBO 20 SA
31	264500	pin	D50 L119	2		MLT 526 TURBO MONO ULTRA 24 SA, MLT 526 TURBO MONO ULTRA COMPACT SA, MLT 526 TURBO COMPACT SA, MLT 526 MONO ULTRA COMPACT SA, MLT 526 24 SA, MLT 526 COMPACT SA, MLT 526 TURBO SA, MLT 526 20 SA, MLT 526 TURBO MONO ULTRA 20 SA, MLT 526 TURBO 24 SA, MLT 526 SA, MLT 526 TURBO MONO ULTRA SA, MLT 526 TURBO 20 SA
32	45921	washer		2		MLT 526 TURBO MONO ULTRA 24 SA, MLT 526 TURBO MONO ULTRA COMPACT SA, MLT 526 TURBO COMPACT SA, MLT 526 MONO ULTRA COMPACT SA, MLT 526 24 SA, MLT 526 COMPACT SA, MLT 526 TURBO SA, MLT 526 20 SA, MLT 526 TURBO MONO ULTRA 20 SA, MLT 526 TURBO 24 SA, MLT 526 SA, MLT 526 TURBO MONO ULTRA SA, MLT 526 TURBO 20 SA
33	60360	Screw	HM10	2		MLT 526 TURBO MONO ULTRA 24 SA, MLT 526 TURBO MONO ULTRA COMPACT SA, MLT 526 TURBO COMPACT SA, MLT 526 MONO ULTRA COMPACT SA, MLT 526 24 SA, MLT 526 COMPACT SA, MLT 526 TURBO SA, MLT 526 20 SA, MLT 526 TURBO MONO ULTRA 20 SA, MLT 526 TURBO 24 SA, MLT 526 SA, MLT 526 TURBO MONO ULTRA SA, MLT 526 TURBO 20 SA
34	169438	seal		1		MLT 526 MONO ULTRA COMPACT SA, MLT 526 24 SA, MLT 526 COMPACT SA, MLT 526 TURBO SA, MLT 526 TURBO MONO ULTRA 24 SA, MLT 526 20 SA, MLT 526 TURBO MONO ULTRA 20 SA, MLT 526 TURBO 24 SA, MLT 526 TURBO MONO ULTRA COMPACT SA, MLT 526 TURBO COMPACT SA, MLT 526 TURBO MONO ULTRA SA, MLT 526 TURBO 20 SA
34	169438	seal		0		MLT 526 SA
35	205108	pipe fitting		2		MLT 526 TURBO MONO ULTRA 24 SA, MLT 526 TURBO MONO ULTRA COMPACT SA, MLT 526 TURBO COMPACT SA, MLT 526 MONO ULTRA COMPACT SA, MLT 526 24 SA, MLT 526 COMPACT SA, MLT 526 TURBO SA, MLT 526 20 SA, MLT 526 TURBO MONO ULTRA 20 SA, MLT 526 TURBO 24 SA, MLT 526 SA, MLT 526 TURBO MONO ULTRA SA, MLT 526 TURBO 20 SA

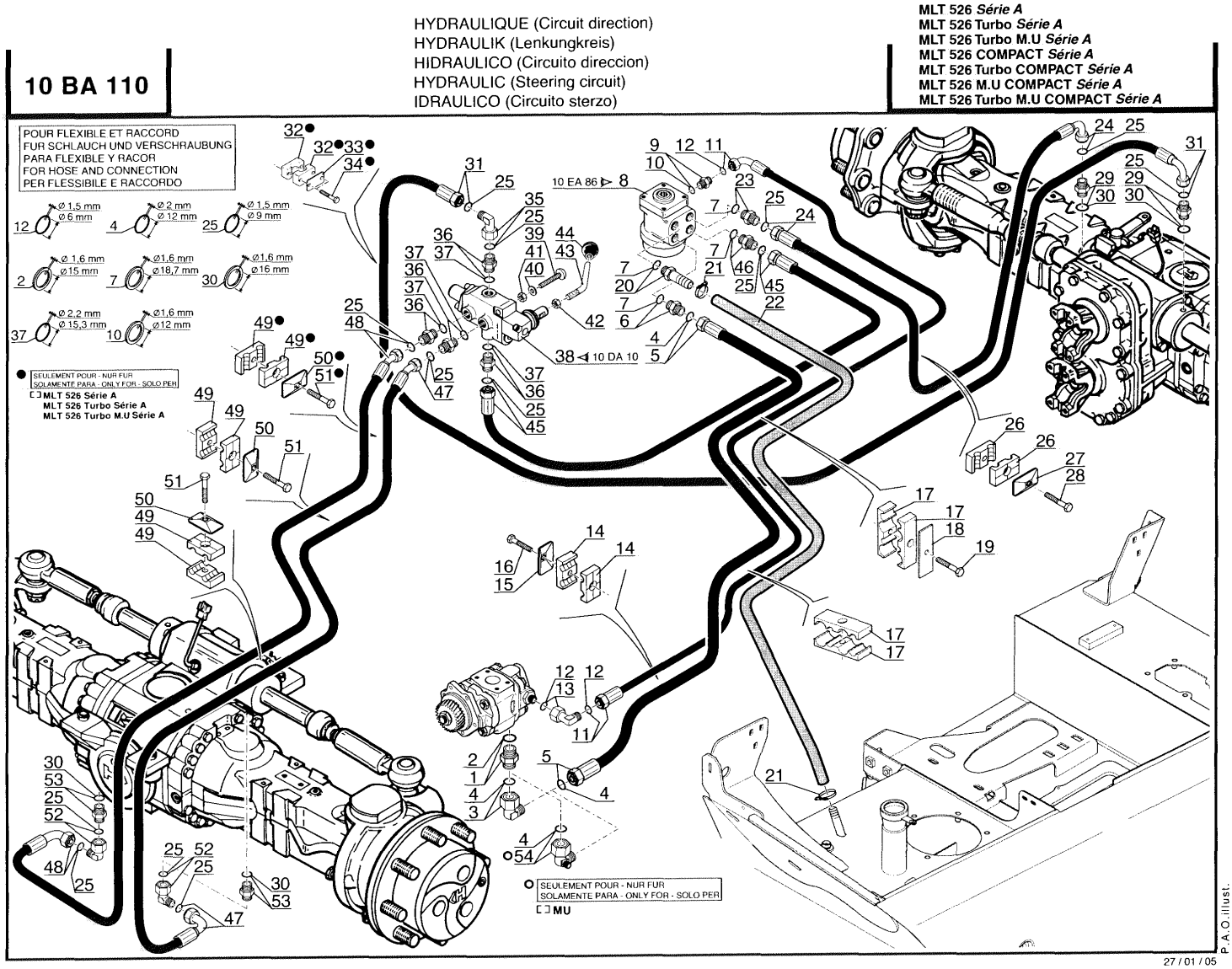
10 BA 110
HYDRAULIQUE (Circuit direction)
HYDRAULIK (Lenkungkreis)
HIDRAULICO (Circuito direccion)
HYDRAULIC (Steering circuit)
IDRAULICO (Circuito sterzo)
MLT 526 Série A
MLT 526 Turbo Série A
MLT 526 Turbo M.U Série A
MLT 526 COMPACT Série A
MLT 526 Turbo COMPACT Série A
MLT 526 M.U COMPACT Série A
MLT 526 Turbo M.U COMPACT Série A
POUR FLEXIBLE ET RACCORD
FUR SCHLAUCH UND VERSCHRAUBUNG
PARA FLEXIBLE Y RACOR
FOR HOSE AND CONNECTION
PER FLESSIBILE E RACCORDO
SEULEMENT POUR - NUR FUR
SOLAMENTE PARA - ONLY FOR - SOLO PER
MLT 526 Série A
MLT 526 Turbo Série A
MLT 526 Turbo M.U Série A
10 EA 86
10 DA 10
SEULEMENT POUR - NUR FUR
SOLAMENTE PARA - ONLY FOR - SOLO PER
MU
P.A.O.Illust.
27 / 01 / 05

Позиция	№ детали	Название	Characteristics	К-во	Superseded PartNumber	Product Type
1	217135	Union		1		MLT 526 TURBO MONO ULTRA 24 SA, MLT 526 TURBO MONO ULTRA COMPACT SA, MLT 526 TURBO COMPACT SA, MLT 526 MONO ULTRA COMPACT SA, MLT 526 24 SA, MLT 526 COMPACT SA, MLT 526 TURBO SA, MLT 526 20 SA, MLT 526 TURBO MONO ULTRA 20 SA, MLT 526 TURBO 24 SA, MLT 526 SA, MLT 526 TURBO MONO ULTRA SA, MLT 526 TURBO 20 SA
2	190877	Watertight seal		1		MLT 526 MONO ULTRA COMPACT SA, MLT 526 24 SA, MLT 526 COMPACT SA, MLT 526 TURBO SA, MLT 526 TURBO MONO ULTRA 24 SA, MLT 526 20 SA, MLT 526 TURBO MONO ULTRA 20 SA, MLT 526 TURBO 24 SA, MLT 526 TURBO MONO ULTRA COMPACT SA, MLT 526 TURBO COMPACT SA, MLT 526 TURBO MONO ULTRA SA, MLT 526 TURBO 20 SA
2	190877	Watertight seal		0		MLT 526 SA
3	202286	Elbow connector adaptor	90°	1		MLT 526 TURBO MONO ULTRA 24 SA, MLT 526 TURBO MONO ULTRA COMPACT SA, MLT 526 TURBO COMPACT SA, MLT 526 MONO ULTRA COMPACT SA, MLT 526 24 SA, MLT 526 COMPACT SA, MLT 526 TURBO SA, MLT 526 20 SA, MLT 526 TURBO MONO ULTRA 20 SA, MLT 526 TURBO 24 SA, MLT 526 SA, MLT 526 TURBO MONO ULTRA SA, MLT 526 TURBO 20 SA
4	189956	O ring		1		MLT 526 MONO ULTRA COMPACT SA, MLT 526 24 SA, MLT 526 COMPACT SA, MLT 526 TURBO SA, MLT 526 TURBO MONO ULTRA 24 SA, MLT 526 20 SA, MLT 526 TURBO MONO ULTRA 20 SA, MLT 526 TURBO 24 SA, MLT 526 TURBO MONO ULTRA COMPACT SA, MLT 526 TURBO COMPACT SA, MLT 526 TURBO MONO ULTRA SA, MLT 526 TURBO 20 SA
4	189956	O ring		0		MLT 526 SA
5	232818	Hose		1		MLT 526 TURBO MONO ULTRA 24 SA, MLT 526 TURBO MONO ULTRA COMPACT SA, MLT 526 TURBO COMPACT SA, MLT 526 MONO ULTRA COMPACT SA, MLT 526 24 SA, MLT 526 COMPACT SA, MLT 526 TURBO SA, MLT 526 20 SA, MLT 526 TURBO MONO ULTRA 20 SA, MLT 526 TURBO 24 SA, MLT 526 SA, MLT 526 TURBO MONO ULTRA SA, MLT 526 TURBO 20 SA
6	482635	Union		1		MLT 526 TURBO MONO ULTRA 24 SA, MLT 526 TURBO MONO ULTRA COMPACT SA, MLT 526 TURBO COMPACT SA, MLT 526 MONO ULTRA COMPACT SA, MLT 526 24 SA, MLT 526 COMPACT SA, MLT 526 TURBO SA, MLT 526 20 SA, MLT 526 TURBO MONO ULTRA 20 SA, MLT 526 TURBO 24 SA, MLT 526 SA, MLT 526 TURBO MONO ULTRA SA, MLT 526 TURBO 20 SA
7	184787	Watertight seal		1		MLT 526 MONO ULTRA COMPACT SA, MLT 526 24 SA, MLT 526 COMPACT SA, MLT 526 TURBO SA, MLT 526 TURBO MONO ULTRA 24 SA, MLT 526 20 SA, MLT 526 TURBO MONO ULTRA 20 SA, MLT 526 TURBO 24 SA, MLT 526 TURBO MONO ULTRA COMPACT SA, MLT 526 TURBO COMPACT SA, MLT 526 TURBO MONO ULTRA SA, MLT 526 TURBO 20 SA
7	184787	Watertight seal		0		MLT 526 SA

Позиция	№ детали	Название	Characteristics	К-во	Superseded PartNumber	Product Type
8	205960	Steering pump body		1		MLT 526 TURBO MONO ULTRA 24 SA, MLT 526 TURBO MONO ULTRA COMPACT SA, MLT 526 TURBO COMPACT SA, MLT 526 MONO ULTRA COMPACT SA, MLT 526 24 SA, MLT 526 COMPACT SA, MLT 526 TURBO SA, MLT 526 20 SA, MLT 526 TURBO MONO ULTRA 20 SA, MLT 526 TURBO 24 SA, MLT 526 SA, MLT 526 TURBO MONO ULTRA SA, MLT 526 TURBO 20 SA
9	191197	Union		1		MLT 526 TURBO MONO ULTRA 24 SA, MLT 526 TURBO MONO ULTRA COMPACT SA, MLT 526 TURBO COMPACT SA, MLT 526 MONO ULTRA COMPACT SA, MLT 526 24 SA, MLT 526 COMPACT SA, MLT 526 TURBO SA, MLT 526 20 SA, MLT 526 TURBO MONO ULTRA 20 SA, MLT 526 TURBO 24 SA, MLT 526 SA, MLT 526 TURBO MONO ULTRA SA, MLT 526 TURBO 20 SA
10	177636	Watertight seal		0		MLT 526 SA
10	177636	Watertight seal		1		MLT 526 MONO ULTRA COMPACT SA, MLT 526 24 SA, MLT 526 COMPACT SA, MLT 526 TURBO SA, MLT 526 TURBO MONO ULTRA 24 SA, MLT 526 20 SA, MLT 526 TURBO MONO ULTRA 20 SA, MLT 526 TURBO 24 SA, MLT 526 TURBO MONO ULTRA COMPACT SA, MLT 526 TURBO COMPACT SA, MLT 526 TURBO MONO ULTRA SA, MLT 526 TURBO 20 SA
11	248324	Hose		1	232823	MLT 526 TURBO MONO ULTRA 24 SA, MLT 526 TURBO MONO ULTRA COMPACT SA, MLT 526 TURBO COMPACT SA, MLT 526 MONO ULTRA COMPACT SA, MLT 526 24 SA, MLT 526 COMPACT SA, MLT 526 TURBO SA, MLT 526 20 SA, MLT 526 TURBO MONO ULTRA 20 SA, MLT 526 TURBO 24 SA, MLT 526 SA, MLT 526 TURBO MONO ULTRA SA, MLT 526 TURBO 20 SA
12	190013	O ring		0		MLT 526 SA
12	190013	O ring		1		MLT 526 MONO ULTRA COMPACT SA, MLT 526 24 SA, MLT 526 COMPACT SA, MLT 526 TURBO SA, MLT 526 TURBO MONO ULTRA 24 SA, MLT 526 20 SA, MLT 526 TURBO MONO ULTRA 20 SA, MLT 526 TURBO 24 SA, MLT 526 TURBO MONO ULTRA COMPACT SA, MLT 526 TURBO COMPACT SA, MLT 526 TURBO MONO ULTRA SA, MLT 526 TURBO 20 SA
13	497922	Elbow connector adaptor		1		MLT 526 TURBO MONO ULTRA 24 SA, MLT 526 TURBO MONO ULTRA COMPACT SA, MLT 526 TURBO COMPACT SA, MLT 526 MONO ULTRA COMPACT SA, MLT 526 24 SA, MLT 526 COMPACT SA, MLT 526 TURBO SA, MLT 526 20 SA, MLT 526 TURBO MONO ULTRA 20 SA, MLT 526 TURBO 24 SA, MLT 526 SA, MLT 526 TURBO MONO ULTRA SA, MLT 526 TURBO 20 SA
14	232826	Half clamp		2		MLT 526 TURBO MONO ULTRA 24 SA, MLT 526 TURBO MONO ULTRA COMPACT SA, MLT 526 TURBO COMPACT SA, MLT 526 MONO ULTRA COMPACT SA, MLT 526 24 SA, MLT 526 COMPACT SA, MLT 526 TURBO SA, MLT 526 20 SA, MLT 526 TURBO MONO ULTRA 20 SA, MLT 526 TURBO 24 SA, MLT 526 SA, MLT 526 TURBO MONO ULTRA SA, MLT 526 TURBO 20 SA

Позиция	№ детали	Название	Characteristics	К-во	Superseded PartNumber	Product Type
15	168854	Protection plate		1		MLT 526 TURBO MONO ULTRA 24 SA, MLT 526 TURBO MONO ULTRA COMPACT SA, MLT 526 TURBO COMPACT SA, MLT 526 MONO ULTRA COMPACT SA, MLT 526 24 SA, MLT 526 COMPACT SA, MLT 526 TURBO SA, MLT 526 20 SA, MLT 526 TURBO MONO ULTRA 20 SA, MLT 526 TURBO 24 SA, MLT 526 SA, MLT 526 TURBO MONO ULTRA SA, MLT 526 TURBO 20 SA
16	58530	Screw	HM8	1		MLT 526 TURBO MONO ULTRA 24 SA, MLT 526 TURBO MONO ULTRA COMPACT SA, MLT 526 TURBO COMPACT SA, MLT 526 MONO ULTRA COMPACT SA, MLT 526 24 SA, MLT 526 COMPACT SA, MLT 526 TURBO SA, MLT 526 20 SA, MLT 526 TURBO MONO ULTRA 20 SA, MLT 526 TURBO 24 SA, MLT 526 SA, MLT 526 TURBO MONO ULTRA SA, MLT 526 TURBO 20 SA
17	232824	Half-clamp		4		MLT 526 TURBO MONO ULTRA 24 SA, MLT 526 TURBO MONO ULTRA COMPACT SA, MLT 526 TURBO COMPACT SA, MLT 526 MONO ULTRA COMPACT SA, MLT 526 24 SA, MLT 526 COMPACT SA, MLT 526 TURBO SA, MLT 526 20 SA, MLT 526 TURBO MONO ULTRA 20 SA, MLT 526 TURBO 24 SA, MLT 526 SA, MLT 526 TURBO MONO ULTRA SA, MLT 526 TURBO 20 SA
18	168861	plate		1		MLT 526 TURBO MONO ULTRA 24 SA, MLT 526 TURBO MONO ULTRA COMPACT SA, MLT 526 TURBO COMPACT SA, MLT 526 MONO ULTRA COMPACT SA, MLT 526 24 SA, MLT 526 COMPACT SA, MLT 526 TURBO SA, MLT 526 20 SA, MLT 526 TURBO MONO ULTRA 20 SA, MLT 526 TURBO 24 SA, MLT 526 SA, MLT 526 TURBO MONO ULTRA SA, MLT 526 TURBO 20 SA
19	58531	Screw	H,M 8- 50-8.8-ZN8/C, HM8	1		MLT 526 TURBO MONO ULTRA 24 SA, MLT 526 TURBO MONO ULTRA COMPACT SA, MLT 526 TURBO COMPACT SA, MLT 526 MONO ULTRA COMPACT SA, MLT 526 24 SA, MLT 526 COMPACT SA, MLT 526 TURBO SA, MLT 526 20 SA, MLT 526 TURBO MONO ULTRA 20 SA, MLT 526 TURBO 24 SA, MLT 526 SA, MLT 526 TURBO MONO ULTRA SA, MLT 526 TURBO 20 SA
20	224947	pipe fitting		1		MLT 526 TURBO MONO ULTRA 24 SA, MLT 526 TURBO MONO ULTRA COMPACT SA, MLT 526 TURBO COMPACT SA, MLT 526 MONO ULTRA COMPACT SA, MLT 526 24 SA, MLT 526 COMPACT SA, MLT 526 TURBO SA, MLT 526 20 SA, MLT 526 TURBO MONO ULTRA 20 SA, MLT 526 TURBO 24 SA, MLT 526 SA, MLT 526 TURBO MONO ULTRA SA, MLT 526 TURBO 20 SA
21	203512	Clamp		2		MLT 526 TURBO MONO ULTRA 24 SA, MLT 526 TURBO MONO ULTRA COMPACT SA, MLT 526 TURBO COMPACT SA, MLT 526 MONO ULTRA COMPACT SA, MLT 526 24 SA, MLT 526 COMPACT SA, MLT 526 TURBO SA, MLT 526 20 SA, MLT 526 TURBO MONO ULTRA 20 SA, MLT 526 TURBO 24 SA, MLT 526 SA, MLT 526 TURBO MONO ULTRA SA, MLT 526 TURBO 20 SA

Позиция	№ детали	Название	Characteristics	К-во	Superseded PartNumber	Product Type
22	184846	sleeve	Lg 1400	1		MLT 526 TURBO MONO ULTRA 24 SA, MLT 526 TURBO MONO ULTRA COMPACT SA, MLT 526 TURBO COMPACT SA, MLT 526 MONO ULTRA COMPACT SA, MLT 526 24 SA, MLT 526 COMPACT SA, MLT 526 TURBO SA, MLT 526 20 SA, MLT 526 TURBO MONO ULTRA 20 SA, MLT 526 TURBO 24 SA, MLT 526 SA, MLT 526 TURBO MONO ULTRA SA, MLT 526 TURBO 20 SA
23	217133	Union		1		MLT 526 TURBO MONO ULTRA 24 SA, MLT 526 TURBO MONO ULTRA COMPACT SA, MLT 526 TURBO COMPACT SA, MLT 526 MONO ULTRA COMPACT SA, MLT 526 24 SA, MLT 526 COMPACT SA, MLT 526 TURBO SA, MLT 526 20 SA, MLT 526 TURBO MONO ULTRA 20 SA, MLT 526 TURBO 24 SA, MLT 526 SA, MLT 526 TURBO MONO ULTRA SA, MLT 526 TURBO 20 SA
24	232816	Hose	L1300	1		MLT 526 TURBO MONO ULTRA 24 SA, MLT 526 TURBO MONO ULTRA COMPACT SA, MLT 526 TURBO COMPACT SA, MLT 526 MONO ULTRA COMPACT SA, MLT 526 24 SA, MLT 526 COMPACT SA, MLT 526 TURBO SA, MLT 526 20 SA, MLT 526 TURBO MONO ULTRA 20 SA, MLT 526 TURBO 24 SA, MLT 526 SA, MLT 526 TURBO MONO ULTRA SA, MLT 526 TURBO 20 SA
25	190874	O ring		1		MLT 526 MONO ULTRA COMPACT SA, MLT 526 24 SA, MLT 526 COMPACT SA, MLT 526 TURBO SA, MLT 526 TURBO MONO ULTRA 24 SA, MLT 526 20 SA, MLT 526 TURBO MONO ULTRA 20 SA, MLT 526 TURBO 24 SA, MLT 526 TURBO MONO ULTRA COMPACT SA, MLT 526 TURBO COMPACT SA, MLT 526 TURBO MONO ULTRA SA, MLT 526 TURBO 20 SA
25	190874	O ring		0		MLT 526 SA
26	232827	Half clamp		2		MLT 526 TURBO MONO ULTRA 24 SA, MLT 526 TURBO MONO ULTRA COMPACT SA, MLT 526 TURBO COMPACT SA, MLT 526 MONO ULTRA COMPACT SA, MLT 526 24 SA, MLT 526 COMPACT SA, MLT 526 TURBO SA, MLT 526 20 SA, MLT 526 TURBO MONO ULTRA 20 SA, MLT 526 TURBO 24 SA, MLT 526 SA, MLT 526 TURBO MONO ULTRA SA, MLT 526 TURBO 20 SA
28	61323	Screw	HM8	1		MLT 526 TURBO MONO ULTRA 24 SA, MLT 526 TURBO MONO ULTRA COMPACT SA, MLT 526 TURBO COMPACT SA, MLT 526 MONO ULTRA COMPACT SA, MLT 526 24 SA, MLT 526 COMPACT SA, MLT 526 TURBO SA, MLT 526 20 SA, MLT 526 TURBO MONO ULTRA 20 SA, MLT 526 TURBO 24 SA, MLT 526 SA, MLT 526 TURBO MONO ULTRA SA, MLT 526 TURBO 20 SA
29	217134	Union		2		MLT 526 TURBO MONO ULTRA 24 SA, MLT 526 TURBO MONO ULTRA COMPACT SA, MLT 526 TURBO COMPACT SA, MLT 526 MONO ULTRA COMPACT SA, MLT 526 24 SA, MLT 526 COMPACT SA, MLT 526 TURBO SA, MLT 526 20 SA, MLT 526 TURBO MONO ULTRA 20 SA, MLT 526 TURBO 24 SA, MLT 526 SA, MLT 526 TURBO MONO ULTRA SA, MLT 526 TURBO 20 SA

Позиция	№ детали	Название	Characteristics	К-во	Superseded PartNumber	Product Type
30	177637	Watertight seal		1		MLT 526 MONO ULTRA COMPACT SA, MLT 526 24 SA, MLT 526 COMPACT SA, MLT 526 TURBO SA, MLT 526 TURBO MONO ULTRA 24 SA, MLT 526 20 SA, MLT 526 TURBO MONO ULTRA 20 SA, MLT 526 TURBO 24 SA, MLT 526 TURBO MONO ULTRA COMPACT SA, MLT 526 TURBO COMPACT SA, MLT 526 TURBO MONO ULTRA SA, MLT 526 TURBO 20 SA
30	177637	Watertight seal		0		MLT 526 SA
31	232815	Hose		1		MLT 526 TURBO MONO ULTRA 24 SA, MLT 526 TURBO MONO ULTRA COMPACT SA, MLT 526 TURBO COMPACT SA, MLT 526 MONO ULTRA COMPACT SA, MLT 526 24 SA, MLT 526 COMPACT SA, MLT 526 TURBO SA, MLT 526 20 SA, MLT 526 TURBO MONO ULTRA 20 SA, MLT 526 TURBO 24 SA, MLT 526 SA, MLT 526 TURBO MONO ULTRA SA, MLT 526 TURBO 20 SA
32	168850	collar		2		MLT 526 TURBO MONO ULTRA 24 SA, MLT 526 TURBO MONO ULTRA COMPACT SA, MLT 526 TURBO COMPACT SA, MLT 526 MONO ULTRA COMPACT SA, MLT 526 24 SA, MLT 526 COMPACT SA, MLT 526 TURBO SA, MLT 526 20 SA, MLT 526 TURBO MONO ULTRA 20 SA, MLT 526 TURBO 24 SA, MLT 526 SA, MLT 526 TURBO MONO ULTRA SA, MLT 526 TURBO 20 SA
33	168490	plate		1		MLT 526 TURBO MONO ULTRA 24 SA, MLT 526 TURBO MONO ULTRA COMPACT SA, MLT 526 TURBO COMPACT SA, MLT 526 MONO ULTRA COMPACT SA, MLT 526 24 SA, MLT 526 COMPACT SA, MLT 526 TURBO SA, MLT 526 20 SA, MLT 526 TURBO MONO ULTRA 20 SA, MLT 526 TURBO 24 SA, MLT 526 SA, MLT 526 TURBO MONO ULTRA SA, MLT 526 TURBO 20 SA
34	167155	Screw	M6	2		MLT 526 TURBO MONO ULTRA 24 SA, MLT 526 TURBO MONO ULTRA COMPACT SA, MLT 526 TURBO COMPACT SA, MLT 526 MONO ULTRA COMPACT SA, MLT 526 24 SA, MLT 526 COMPACT SA, MLT 526 TURBO SA, MLT 526 20 SA, MLT 526 TURBO MONO ULTRA 20 SA, MLT 526 TURBO 24 SA, MLT 526 SA, MLT 526 TURBO MONO ULTRA SA, MLT 526 TURBO 20 SA
35	215632	Elbow connector adaptor		1		MLT 526 TURBO MONO ULTRA 24 SA, MLT 526 TURBO MONO ULTRA COMPACT SA, MLT 526 TURBO COMPACT SA, MLT 526 MONO ULTRA COMPACT SA, MLT 526 24 SA, MLT 526 COMPACT SA, MLT 526 TURBO SA, MLT 526 20 SA, MLT 526 TURBO MONO ULTRA 20 SA, MLT 526 TURBO 24 SA, MLT 526 SA, MLT 526 TURBO MONO ULTRA SA, MLT 526 TURBO 20 SA
36	232813	Union		4		MLT 526 TURBO MONO ULTRA 24 SA, MLT 526 TURBO MONO ULTRA COMPACT SA, MLT 526 TURBO COMPACT SA, MLT 526 MONO ULTRA COMPACT SA, MLT 526 24 SA, MLT 526 COMPACT SA, MLT 526 TURBO SA, MLT 526 20 SA, MLT 526 TURBO MONO ULTRA 20 SA, MLT 526 TURBO 24 SA, MLT 526 SA, MLT 526 TURBO MONO ULTRA SA, MLT 526 TURBO 20 SA
37	169552	O ring		0		MLT 526 SA

Позиция	№ детали	Название	Characteristics	К-во	Superseded PartNumber	Product Type
37	169552	O ring		1		MLT 526 MONO ULTRA COMPACT SA, MLT 526 24 SA, MLT 526 COMPACT SA, MLT 526 TURBO SA, MLT 526 TURBO MONO ULTRA 24 SA, MLT 526 20 SA, MLT 526 TURBO MONO ULTRA 20 SA, MLT 526 TURBO 24 SA, MLT 526 TURBO MONO ULTRA COMPACT SA, MLT 526 TURBO COMPACT SA, MLT 526 TURBO MONO ULTRA SA, MLT 526 TURBO 20 SA
38	285567	control valve		1		MLT 526 TURBO MONO ULTRA 24 SA, MLT 526 TURBO MONO ULTRA COMPACT SA, MLT 526 TURBO COMPACT SA, MLT 526 MONO ULTRA COMPACT SA, MLT 526 24 SA, MLT 526 COMPACT SA, MLT 526 TURBO SA, MLT 526 20 SA, MLT 526 TURBO MONO ULTRA 20 SA, MLT 526 TURBO 24 SA, MLT 526 SA, MLT 526 TURBO MONO ULTRA SA, MLT 526 TURBO 20 SA
39	228597	screw	M8, CBHc,M-8-60-10.9-ZN8/NOIR	2		MLT 526 TURBO MONO ULTRA 24 SA, MLT 526 TURBO MONO ULTRA COMPACT SA, MLT 526 TURBO COMPACT SA, MLT 526 MONO ULTRA COMPACT SA, MLT 526 24 SA, MLT 526 COMPACT SA, MLT 526 TURBO SA, MLT 526 20 SA, MLT 526 TURBO MONO ULTRA 20 SA, MLT 526 TURBO 24 SA, MLT 526 SA, MLT 526 TURBO MONO ULTRA SA, MLT 526 TURBO 20 SA
40	61674	washer	M8	2		MLT 526 TURBO MONO ULTRA 24 SA, MLT 526 TURBO MONO ULTRA COMPACT SA, MLT 526 TURBO COMPACT SA, MLT 526 MONO ULTRA COMPACT SA, MLT 526 24 SA, MLT 526 COMPACT SA, MLT 526 TURBO SA, MLT 526 20 SA, MLT 526 TURBO MONO ULTRA 20 SA, MLT 526 TURBO 24 SA, MLT 526 SA, MLT 526 TURBO MONO ULTRA SA, MLT 526 TURBO 20 SA
41	58528	nut	M8	2		MLT 526 TURBO MONO ULTRA 24 SA, MLT 526 TURBO MONO ULTRA COMPACT SA, MLT 526 TURBO COMPACT SA, MLT 526 MONO ULTRA COMPACT SA, MLT 526 24 SA, MLT 526 COMPACT SA, MLT 526 TURBO SA, MLT 526 20 SA, MLT 526 TURBO MONO ULTRA 20 SA, MLT 526 TURBO 24 SA, MLT 526 SA, MLT 526 TURBO MONO ULTRA SA, MLT 526 TURBO 20 SA
42	58528	nut	M8	1		MLT 526 TURBO MONO ULTRA 24 SA, MLT 526 TURBO MONO ULTRA COMPACT SA, MLT 526 TURBO COMPACT SA, MLT 526 MONO ULTRA COMPACT SA, MLT 526 24 SA, MLT 526 COMPACT SA, MLT 526 TURBO SA, MLT 526 20 SA, MLT 526 TURBO MONO ULTRA 20 SA, MLT 526 TURBO 24 SA, MLT 526 SA, MLT 526 TURBO MONO ULTRA SA, MLT 526 TURBO 20 SA
43	235272	Lever		1		MLT 526 TURBO MONO ULTRA 24 SA, MLT 526 TURBO MONO ULTRA COMPACT SA, MLT 526 TURBO COMPACT SA, MLT 526 MONO ULTRA COMPACT SA, MLT 526 24 SA, MLT 526 COMPACT SA, MLT 526 TURBO SA, MLT 526 20 SA, MLT 526 TURBO MONO ULTRA 20 SA, MLT 526 TURBO 24 SA, MLT 526 SA, MLT 526 TURBO MONO ULTRA SA, MLT 526 TURBO 20 SA

Позиция	№ детали	Название	Characteristics	К-во	Superseded PartNumber	Product Type
44	181130	Plug		1		MLT 526 TURBO MONO ULTRA 24 SA, MLT 526 TURBO MONO ULTRA COMPACT SA, MLT 526 TURBO COMPACT SA, MLT 526 MONO ULTRA COMPACT SA, MLT 526 24 SA, MLT 526 COMPACT SA, MLT 526 TURBO SA, MLT 526 20 SA, MLT 526 TURBO MONO ULTRA 20 SA, MLT 526 TURBO 24 SA, MLT 526 SA, MLT 526 TURBO MONO ULTRA SA, MLT 526 TURBO 20 SA
45	232822	Hose		1		MLT 526 TURBO MONO ULTRA 24 SA, MLT 526 TURBO MONO ULTRA COMPACT SA, MLT 526 TURBO COMPACT SA, MLT 526 MONO ULTRA COMPACT SA, MLT 526 24 SA, MLT 526 COMPACT SA, MLT 526 TURBO SA, MLT 526 20 SA, MLT 526 TURBO MONO ULTRA 20 SA, MLT 526 TURBO 24 SA, MLT 526 SA, MLT 526 TURBO MONO ULTRA SA, MLT 526 TURBO 20 SA
46	217133	Union		1		MLT 526 TURBO MONO ULTRA 24 SA, MLT 526 TURBO MONO ULTRA COMPACT SA, MLT 526 TURBO COMPACT SA, MLT 526 MONO ULTRA COMPACT SA, MLT 526 24 SA, MLT 526 COMPACT SA, MLT 526 TURBO SA, MLT 526 20 SA, MLT 526 TURBO MONO ULTRA 20 SA, MLT 526 TURBO 24 SA, MLT 526 SA, MLT 526 TURBO MONO ULTRA SA, MLT 526 TURBO 20 SA
47	234984	Hose		1		MLT 526 TURBO MONO ULTRA 24 SA, MLT 526 TURBO MONO ULTRA COMPACT SA, MLT 526 TURBO COMPACT SA, MLT 526 MONO ULTRA COMPACT SA, MLT 526 24 SA, MLT 526 COMPACT SA, MLT 526 TURBO SA, MLT 526 20 SA, MLT 526 TURBO MONO ULTRA 20 SA, MLT 526 TURBO 24 SA, MLT 526 SA, MLT 526 TURBO MONO ULTRA SA, MLT 526 TURBO 20 SA
48	234985	Hose		1		MLT 526 TURBO MONO ULTRA 24 SA, MLT 526 TURBO MONO ULTRA COMPACT SA, MLT 526 TURBO COMPACT SA, MLT 526 MONO ULTRA COMPACT SA, MLT 526 24 SA, MLT 526 COMPACT SA, MLT 526 TURBO SA, MLT 526 20 SA, MLT 526 TURBO MONO ULTRA 20 SA, MLT 526 TURBO 24 SA, MLT 526 SA, MLT 526 TURBO MONO ULTRA SA, MLT 526 TURBO 20 SA
49	168758	Half clamp		6		MLT 526 TURBO MONO ULTRA 24 SA, MLT 526 TURBO MONO ULTRA COMPACT SA, MLT 526 TURBO COMPACT SA, MLT 526 MONO ULTRA COMPACT SA, MLT 526 24 SA, MLT 526 COMPACT SA, MLT 526 TURBO SA, MLT 526 20 SA, MLT 526 TURBO MONO ULTRA 20 SA, MLT 526 TURBO 24 SA, MLT 526 SA, MLT 526 TURBO MONO ULTRA SA, MLT 526 TURBO 20 SA
50	168494	Protection plate		3		MLT 526 TURBO MONO ULTRA 24 SA, MLT 526 TURBO MONO ULTRA COMPACT SA, MLT 526 TURBO COMPACT SA, MLT 526 MONO ULTRA COMPACT SA, MLT 526 24 SA, MLT 526 COMPACT SA, MLT 526 TURBO SA, MLT 526 20 SA, MLT 526 TURBO MONO ULTRA 20 SA, MLT 526 TURBO 24 SA, MLT 526 SA, MLT 526 TURBO MONO ULTRA SA, MLT 526 TURBO 20 SA

Позиция	№ детали	Название	Characteristics	К-во	Superseded PartNumber	Product Type
51	61323	Screw	HM8	3		MLT 526 TURBO MONO ULTRA 24 SA, MLT 526 TURBO MONO ULTRA COMPACT SA, MLT 526 TURBO COMPACT SA, MLT 526 MONO ULTRA COMPACT SA, MLT 526 24 SA, MLT 526 COMPACT SA, MLT 526 TURBO SA, MLT 526 20 SA, MLT 526 TURBO MONO ULTRA 20 SA, MLT 526 TURBO 24 SA, MLT 526 SA, MLT 526 TURBO MONO ULTRA SA, MLT 526 TURBO 20 SA
52	215632	Elbow connector adaptor		2		MLT 526 TURBO MONO ULTRA 24 SA, MLT 526 TURBO MONO ULTRA COMPACT SA, MLT 526 TURBO COMPACT SA, MLT 526 MONO ULTRA COMPACT SA, MLT 526 24 SA, MLT 526 COMPACT SA, MLT 526 TURBO SA, MLT 526 20 SA, MLT 526 TURBO MONO ULTRA 20 SA, MLT 526 TURBO 24 SA, MLT 526 SA, MLT 526 TURBO MONO ULTRA SA, MLT 526 TURBO 20 SA
53	217134	Union		2		MLT 526 TURBO MONO ULTRA 24 SA, MLT 526 TURBO MONO ULTRA COMPACT SA, MLT 526 TURBO COMPACT SA, MLT 526 MONO ULTRA COMPACT SA, MLT 526 24 SA, MLT 526 COMPACT SA, MLT 526 TURBO SA, MLT 526 20 SA, MLT 526 TURBO MONO ULTRA 20 SA, MLT 526 TURBO 24 SA, MLT 526 SA, MLT 526 TURBO MONO ULTRA SA, MLT 526 TURBO 20 SA
54	238705	Elbow connector adaptor		0		MLT 526 SA
54	238705	Elbow connector adaptor		1		MLT 526 MONO ULTRA COMPACT SA, MLT 526 24 SA, MLT 526 COMPACT SA, MLT 526 TURBO SA, MLT 526 TURBO MONO ULTRA 24 SA, MLT 526 20 SA, MLT 526 TURBO MONO ULTRA 20 SA, MLT 526 TURBO 24 SA, MLT 526 TURBO MONO ULTRA COMPACT SA, MLT 526 TURBO COMPACT SA, MLT 526 TURBO MONO ULTRA SA, MLT 526 TURBO 20 SA

HYDRAULIQUE (Circuit levage - Télescopage)
HYDRAULIK (Aufwinden - Zusammenstroll kreis)
HIDRAULICO (Circuito levantamiento -Teleccopaje)
HYDRAULIC (Lifting - Teslescope circuit)
IDRAULICO (Circuito sollevamento - braccio)

10 AE 288

MLT 526 *Série A*
MLT 526 Turbo *Série A*
MLT 526 Turbo M.U *Série A*
MLT 526 COMPACT *Série A*
MLT 526 Turbo COMPACT *Série A*
MLT 526 M.U COMPACT *Série A*
MLT 526 Turbo M.U COMPACT *Série A*

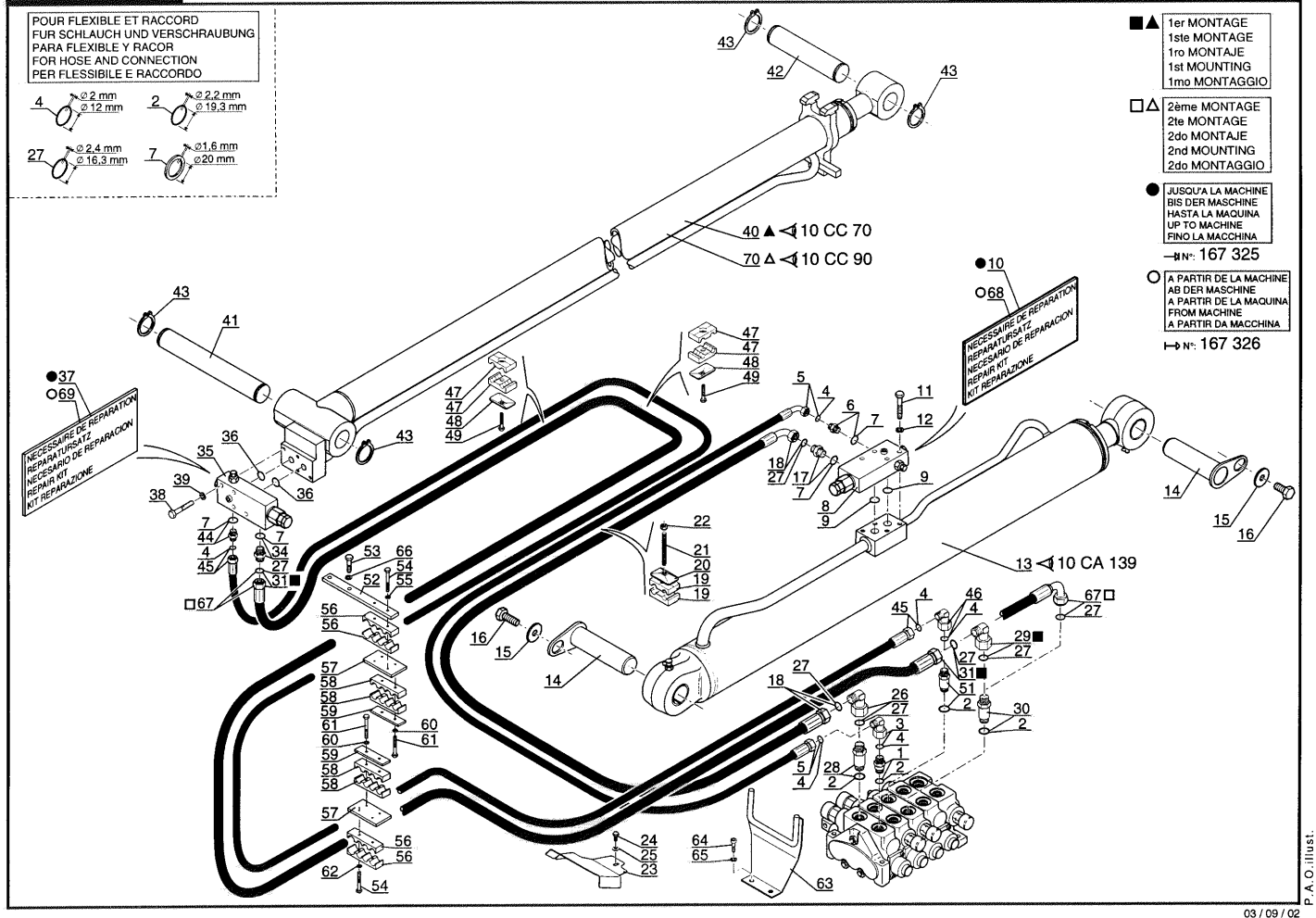

3
J5

Позиция	№ детали	Название	Characteristics	К-во	Superseded PartNumber	Product Type
1	217111	Extension union		1		MLT 526 TURBO MONO ULTRA 24 SA, MLT 526 TURBO MONO ULTRA COMPACT SA, MLT 526 TURBO COMPACT SA, MLT 526 MONO ULTRA COMPACT SA, MLT 526 24 SA, MLT 526 COMPACT SA, MLT 526 TURBO SA, MLT 526 20 SA, MLT 526 TURBO MONO ULTRA 20 SA, MLT 526 TURBO 24 SA, MLT 526 SA, MLT 526 TURBO MONO ULTRA SA, MLT 526 TURBO 20 SA
2	169373	O ring		0		MLT 526 SA
2	169373	O ring		1		MLT 526 MONO ULTRA COMPACT SA, MLT 526 24 SA, MLT 526 COMPACT SA, MLT 526 TURBO SA, MLT 526 TURBO MONO ULTRA 24 SA, MLT 526 20 SA, MLT 526 TURBO MONO ULTRA 20 SA, MLT 526 TURBO 24 SA, MLT 526 TURBO MONO ULTRA COMPACT SA, MLT 526 TURBO COMPACT SA, MLT 526 TURBO MONO ULTRA SA, MLT 526 TURBO 20 SA
3	193325	Elbow connector adaptor		1		MLT 526 TURBO MONO ULTRA 24 SA, MLT 526 TURBO MONO ULTRA COMPACT SA, MLT 526 TURBO COMPACT SA, MLT 526 MONO ULTRA COMPACT SA, MLT 526 24 SA, MLT 526 COMPACT SA, MLT 526 TURBO SA, MLT 526 20 SA, MLT 526 TURBO MONO ULTRA 20 SA, MLT 526 TURBO 24 SA, MLT 526 SA, MLT 526 TURBO MONO ULTRA SA, MLT 526 TURBO 20 SA
4	189956	O ring		1		MLT 526 MONO ULTRA COMPACT SA, MLT 526 24 SA, MLT 526 COMPACT SA, MLT 526 TURBO SA, MLT 526 TURBO MONO ULTRA 24 SA, MLT 526 20 SA, MLT 526 TURBO MONO ULTRA 20 SA, MLT 526 TURBO 24 SA, MLT 526 TURBO MONO ULTRA COMPACT SA, MLT 526 TURBO COMPACT SA, MLT 526 TURBO MONO ULTRA SA, MLT 526 TURBO 20 SA
4	189956	O ring		0		MLT 526 SA
5	234923	Hose	L1750	1		MLT 526 TURBO MONO ULTRA 24 SA, MLT 526 TURBO MONO ULTRA COMPACT SA, MLT 526 TURBO COMPACT SA, MLT 526 MONO ULTRA COMPACT SA, MLT 526 24 SA, MLT 526 COMPACT SA, MLT 526 TURBO SA, MLT 526 20 SA, MLT 526 TURBO MONO ULTRA 20 SA, MLT 526 TURBO 24 SA, MLT 526 SA, MLT 526 TURBO MONO ULTRA SA, MLT 526 TURBO 20 SA
6	485396	pipe fitting		1		MLT 526 TURBO MONO ULTRA 24 SA, MLT 526 TURBO MONO ULTRA COMPACT SA, MLT 526 TURBO COMPACT SA, MLT 526 MONO ULTRA COMPACT SA, MLT 526 24 SA, MLT 526 COMPACT SA, MLT 526 TURBO SA, MLT 526 20 SA, MLT 526 TURBO MONO ULTRA 20 SA, MLT 526 TURBO 24 SA, MLT 526 SA, MLT 526 TURBO MONO ULTRA SA, MLT 526 TURBO 20 SA
7	177638	Watertight seal		1		MLT 526 MONO ULTRA COMPACT SA, MLT 526 24 SA, MLT 526 COMPACT SA, MLT 526 TURBO SA, MLT 526 TURBO MONO ULTRA 24 SA, MLT 526 20 SA, MLT 526 TURBO MONO ULTRA 20 SA, MLT 526 TURBO 24 SA, MLT 526 TURBO MONO ULTRA COMPACT SA, MLT 526 TURBO COMPACT SA, MLT 526 TURBO MONO ULTRA SA, MLT 526 TURBO 20 SA
7	177638	Watertight seal		0		MLT 526 SA

Позиция	№ детали	Название	Characteristics	К-во	Superseded PartNumber	Product Type
8	264126	valve		1		MLT 526 TURBO MONO ULTRA 24 SA, MLT 526 TURBO MONO ULTRA COMPACT SA, MLT 526 TURBO COMPACT SA, MLT 526 MONO ULTRA COMPACT SA, MLT 526 24 SA, MLT 526 COMPACT SA, MLT 526 TURBO SA, MLT 526 20 SA, MLT 526 TURBO MONO ULTRA 20 SA, MLT 526 TURBO 24 SA, MLT 526 SA, MLT 526 TURBO MONO ULTRA SA, MLT 526 TURBO 20 SA
9	189960	o-ring		2		MLT 526 TURBO MONO ULTRA 24 SA, MLT 526 TURBO MONO ULTRA COMPACT SA, MLT 526 TURBO COMPACT SA, MLT 526 MONO ULTRA COMPACT SA, MLT 526 24 SA, MLT 526 COMPACT SA, MLT 526 TURBO SA, MLT 526 20 SA, MLT 526 TURBO MONO ULTRA 20 SA, MLT 526 TURBO 24 SA, MLT 526 SA, MLT 526 TURBO MONO ULTRA SA, MLT 526 TURBO 20 SA
10	600907	repair kit		1		MLT 526 TURBO MONO ULTRA 24 SA, MLT 526 TURBO MONO ULTRA COMPACT SA, MLT 526 TURBO COMPACT SA, MLT 526 MONO ULTRA COMPACT SA, MLT 526 24 SA, MLT 526 COMPACT SA, MLT 526 TURBO SA, MLT 526 20 SA, MLT 526 TURBO MONO ULTRA 20 SA, MLT 526 TURBO 24 SA, MLT 526 SA, MLT 526 TURBO MONO ULTRA SA, MLT 526 TURBO 20 SA
11	58531	Screw	H,M 8- 50-8.8-ZN8/C, HM8	4		MLT 526 TURBO MONO ULTRA 24 SA, MLT 526 TURBO MONO ULTRA COMPACT SA, MLT 526 TURBO COMPACT SA, MLT 526 MONO ULTRA COMPACT SA, MLT 526 24 SA, MLT 526 COMPACT SA, MLT 526 TURBO SA, MLT 526 20 SA, MLT 526 TURBO MONO ULTRA 20 SA, MLT 526 TURBO 24 SA, MLT 526 SA, MLT 526 TURBO MONO ULTRA SA, MLT 526 TURBO 20 SA
12	42325	washer		4		MLT 526 TURBO MONO ULTRA 24 SA, MLT 526 TURBO MONO ULTRA COMPACT SA, MLT 526 TURBO COMPACT SA, MLT 526 MONO ULTRA COMPACT SA, MLT 526 24 SA, MLT 526 COMPACT SA, MLT 526 TURBO SA, MLT 526 20 SA, MLT 526 TURBO MONO ULTRA 20 SA, MLT 526 TURBO 24 SA, MLT 526 SA, MLT 526 TURBO MONO ULTRA SA, MLT 526 TURBO 20 SA
13	311071	Black lifting cylinder		1	261860	MLT 526 TURBO MONO ULTRA 24 SA, MLT 526 TURBO MONO ULTRA COMPACT SA, MLT 526 TURBO COMPACT SA, MLT 526 MONO ULTRA COMPACT SA, MLT 526 24 SA, MLT 526 COMPACT SA, MLT 526 TURBO SA, MLT 526 20 SA, MLT 526 TURBO MONO ULTRA 20 SA, MLT 526 TURBO 24 SA, MLT 526 SA, MLT 526 TURBO MONO ULTRA SA, MLT 526 TURBO 20 SA
14	264563	Pin	L157	2		MLT 526 TURBO MONO ULTRA 24 SA, MLT 526 TURBO MONO ULTRA COMPACT SA, MLT 526 TURBO COMPACT SA, MLT 526 MONO ULTRA COMPACT SA, MLT 526 24 SA, MLT 526 COMPACT SA, MLT 526 TURBO SA, MLT 526 20 SA, MLT 526 TURBO MONO ULTRA 20 SA, MLT 526 TURBO 24 SA, MLT 526 SA, MLT 526 TURBO MONO ULTRA SA, MLT 526 TURBO 20 SA

Позиция	№ детали	Название	Characteristics	К-во	Superseded PartNumber	Product Type
15	45921	washer		2		MLT 526 TURBO MONO ULTRA 24 SA, MLT 526 TURBO MONO ULTRA COMPACT SA, MLT 526 TURBO COMPACT SA, MLT 526 MONO ULTRA COMPACT SA, MLT 526 24 SA, MLT 526 COMPACT SA, MLT 526 TURBO SA, MLT 526 20 SA, MLT 526 TURBO MONO ULTRA 20 SA, MLT 526 TURBO 24 SA, MLT 526 SA, MLT 526 TURBO MONO ULTRA SA, MLT 526 TURBO 20 SA
16	60360	Screw	HM10	2		MLT 526 TURBO MONO ULTRA 24 SA, MLT 526 TURBO MONO ULTRA COMPACT SA, MLT 526 TURBO COMPACT SA, MLT 526 MONO ULTRA COMPACT SA, MLT 526 24 SA, MLT 526 COMPACT SA, MLT 526 TURBO SA, MLT 526 20 SA, MLT 526 TURBO MONO ULTRA 20 SA, MLT 526 TURBO 24 SA, MLT 526 SA, MLT 526 TURBO MONO ULTRA SA, MLT 526 TURBO 20 SA
17	190221	Union		1		MLT 526 TURBO MONO ULTRA 24 SA, MLT 526 TURBO MONO ULTRA COMPACT SA, MLT 526 TURBO COMPACT SA, MLT 526 MONO ULTRA COMPACT SA, MLT 526 24 SA, MLT 526 COMPACT SA, MLT 526 TURBO SA, MLT 526 20 SA, MLT 526 TURBO MONO ULTRA 20 SA, MLT 526 TURBO 24 SA, MLT 526 SA, MLT 526 TURBO MONO ULTRA SA, MLT 526 TURBO 20 SA
18	234924	Hose		1		MLT 526 TURBO MONO ULTRA 24 SA, MLT 526 TURBO MONO ULTRA COMPACT SA, MLT 526 TURBO COMPACT SA, MLT 526 MONO ULTRA COMPACT SA, MLT 526 24 SA, MLT 526 COMPACT SA, MLT 526 TURBO SA, MLT 526 20 SA, MLT 526 TURBO MONO ULTRA 20 SA, MLT 526 TURBO 24 SA, MLT 526 SA, MLT 526 TURBO MONO ULTRA SA, MLT 526 TURBO 20 SA
19	232463	Flange		2		MLT 526 TURBO MONO ULTRA 24 SA, MLT 526 TURBO MONO ULTRA COMPACT SA, MLT 526 TURBO COMPACT SA, MLT 526 MONO ULTRA COMPACT SA, MLT 526 24 SA, MLT 526 COMPACT SA, MLT 526 TURBO SA, MLT 526 20 SA, MLT 526 TURBO MONO ULTRA 20 SA, MLT 526 TURBO 24 SA, MLT 526 SA, MLT 526 TURBO MONO ULTRA SA, MLT 526 TURBO 20 SA
20	168854	Protection plate		1		MLT 526 TURBO MONO ULTRA 24 SA, MLT 526 TURBO MONO ULTRA COMPACT SA, MLT 526 TURBO COMPACT SA, MLT 526 MONO ULTRA COMPACT SA, MLT 526 24 SA, MLT 526 COMPACT SA, MLT 526 TURBO SA, MLT 526 20 SA, MLT 526 TURBO MONO ULTRA 20 SA, MLT 526 TURBO 24 SA, MLT 526 SA, MLT 526 TURBO MONO ULTRA SA, MLT 526 TURBO 20 SA
21	17974	Threaded rod		1		MLT 526 TURBO MONO ULTRA 24 SA, MLT 526 TURBO MONO ULTRA COMPACT SA, MLT 526 TURBO COMPACT SA, MLT 526 MONO ULTRA COMPACT SA, MLT 526 24 SA, MLT 526 COMPACT SA, MLT 526 TURBO SA, MLT 526 20 SA, MLT 526 TURBO MONO ULTRA 20 SA, MLT 526 TURBO 24 SA, MLT 526 SA, MLT 526 TURBO MONO ULTRA SA, MLT 526 TURBO 20 SA

Позиция	№ детали	Название	Characteristics	К-во	Superseded PartNumber	Product Type
22	58528	nut	M8	1		MLT 526 TURBO MONO ULTRA 24 SA, MLT 526 TURBO MONO ULTRA COMPACT SA, MLT 526 TURBO COMPACT SA, MLT 526 MONO ULTRA COMPACT SA, MLT 526 24 SA, MLT 526 COMPACT SA, MLT 526 TURBO SA, MLT 526 20 SA, MLT 526 TURBO MONO ULTRA 20 SA, MLT 526 TURBO 24 SA, MLT 526 SA, MLT 526 TURBO MONO ULTRA SA, MLT 526 TURBO 20 SA
23	235397	Housing		1		MLT 526 TURBO MONO ULTRA 24 SA, MLT 526 TURBO MONO ULTRA COMPACT SA, MLT 526 TURBO COMPACT SA, MLT 526 MONO ULTRA COMPACT SA, MLT 526 24 SA, MLT 526 COMPACT SA, MLT 526 TURBO SA, MLT 526 20 SA, MLT 526 TURBO MONO ULTRA 20 SA, MLT 526 TURBO 24 SA, MLT 526 SA, MLT 526 TURBO MONO ULTRA SA, MLT 526 TURBO 20 SA
24	54951	Screw	HM8	1		MLT 526 TURBO MONO ULTRA 24 SA, MLT 526 TURBO MONO ULTRA COMPACT SA, MLT 526 TURBO COMPACT SA, MLT 526 MONO ULTRA COMPACT SA, MLT 526 24 SA, MLT 526 COMPACT SA, MLT 526 TURBO SA, MLT 526 20 SA, MLT 526 TURBO MONO ULTRA 20 SA, MLT 526 TURBO 24 SA, MLT 526 SA, MLT 526 TURBO MONO ULTRA SA, MLT 526 TURBO 20 SA
25	63351	Flat washer	M8	1		MLT 526 TURBO MONO ULTRA 24 SA, MLT 526 TURBO MONO ULTRA COMPACT SA, MLT 526 TURBO COMPACT SA, MLT 526 MONO ULTRA COMPACT SA, MLT 526 24 SA, MLT 526 COMPACT SA, MLT 526 TURBO SA, MLT 526 20 SA, MLT 526 TURBO MONO ULTRA 20 SA, MLT 526 TURBO 24 SA, MLT 526 SA, MLT 526 TURBO MONO ULTRA SA, MLT 526 TURBO 20 SA
26	217043	Elbow connector adaptor		1		MLT 526 TURBO MONO ULTRA 24 SA, MLT 526 TURBO MONO ULTRA COMPACT SA, MLT 526 TURBO COMPACT SA, MLT 526 MONO ULTRA COMPACT SA, MLT 526 24 SA, MLT 526 COMPACT SA, MLT 526 TURBO SA, MLT 526 20 SA, MLT 526 TURBO MONO ULTRA 20 SA, MLT 526 TURBO 24 SA, MLT 526 SA, MLT 526 TURBO MONO ULTRA SA, MLT 526 TURBO 20 SA
27	25002	O ring		0		MLT 526 SA
27	25002	O ring		1		MLT 526 MONO ULTRA COMPACT SA, MLT 526 24 SA, MLT 526 COMPACT SA, MLT 526 TURBO SA, MLT 526 TURBO MONO ULTRA 24 SA, MLT 526 20 SA, MLT 526 TURBO MONO ULTRA 20 SA, MLT 526 TURBO 24 SA, MLT 526 TURBO MONO ULTRA COMPACT SA, MLT 526 TURBO COMPACT SA, MLT 526 TURBO MONO ULTRA SA, MLT 526 TURBO 20 SA
28	196967	Connection		1		MLT 526 TURBO MONO ULTRA 24 SA, MLT 526 TURBO MONO ULTRA COMPACT SA, MLT 526 TURBO COMPACT SA, MLT 526 MONO ULTRA COMPACT SA, MLT 526 24 SA, MLT 526 COMPACT SA, MLT 526 TURBO SA, MLT 526 20 SA, MLT 526 TURBO MONO ULTRA 20 SA, MLT 526 TURBO 24 SA, MLT 526 SA, MLT 526 TURBO MONO ULTRA SA, MLT 526 TURBO 20 SA

Позиция	№ детали	Название	Characteristics	К-во	Superseded PartNumber	Product Type
29	217043	Elbow connector adaptor		1		MLT 526 TURBO MONO ULTRA 24 SA, MLT 526 TURBO MONO ULTRA COMPACT SA, MLT 526 TURBO COMPACT SA, MLT 526 MONO ULTRA COMPACT SA, MLT 526 24 SA, MLT 526 COMPACT SA, MLT 526 TURBO SA, MLT 526 20 SA, MLT 526 TURBO MONO ULTRA 20 SA, MLT 526 TURBO 24 SA, MLT 526 SA, MLT 526 TURBO MONO ULTRA SA, MLT 526 TURBO 20 SA
30	196967	Connection		1		MLT 526 TURBO MONO ULTRA 24 SA, MLT 526 TURBO MONO ULTRA COMPACT SA, MLT 526 TURBO COMPACT SA, MLT 526 MONO ULTRA COMPACT SA, MLT 526 24 SA, MLT 526 COMPACT SA, MLT 526 TURBO SA, MLT 526 20 SA, MLT 526 TURBO MONO ULTRA 20 SA, MLT 526 TURBO 24 SA, MLT 526 SA, MLT 526 TURBO MONO ULTRA SA, MLT 526 TURBO 20 SA
31	235424	Hose		1		MLT 526 TURBO MONO ULTRA 24 SA, MLT 526 TURBO MONO ULTRA COMPACT SA, MLT 526 TURBO COMPACT SA, MLT 526 MONO ULTRA COMPACT SA, MLT 526 24 SA, MLT 526 COMPACT SA, MLT 526 TURBO SA, MLT 526 20 SA, MLT 526 TURBO MONO ULTRA 20 SA, MLT 526 TURBO 24 SA, MLT 526 SA, MLT 526 TURBO MONO ULTRA SA, MLT 526 TURBO 20 SA
34	190221	Union		1		MLT 526 TURBO MONO ULTRA 24 SA, MLT 526 TURBO MONO ULTRA COMPACT SA, MLT 526 TURBO COMPACT SA, MLT 526 MONO ULTRA COMPACT SA, MLT 526 24 SA, MLT 526 COMPACT SA, MLT 526 TURBO SA, MLT 526 20 SA, MLT 526 TURBO MONO ULTRA 20 SA, MLT 526 TURBO 24 SA, MLT 526 SA, MLT 526 TURBO MONO ULTRA SA, MLT 526 TURBO 20 SA
35	264126	valve		1		MLT 526 TURBO MONO ULTRA 24 SA, MLT 526 TURBO MONO ULTRA COMPACT SA, MLT 526 TURBO COMPACT SA, MLT 526 MONO ULTRA COMPACT SA, MLT 526 24 SA, MLT 526 COMPACT SA, MLT 526 TURBO SA, MLT 526 20 SA, MLT 526 TURBO MONO ULTRA 20 SA, MLT 526 TURBO 24 SA, MLT 526 SA, MLT 526 TURBO MONO ULTRA SA, MLT 526 TURBO 20 SA
36	189960	o-ring		2		MLT 526 TURBO MONO ULTRA 24 SA, MLT 526 TURBO MONO ULTRA COMPACT SA, MLT 526 TURBO COMPACT SA, MLT 526 MONO ULTRA COMPACT SA, MLT 526 24 SA, MLT 526 COMPACT SA, MLT 526 TURBO SA, MLT 526 20 SA, MLT 526 TURBO MONO ULTRA 20 SA, MLT 526 TURBO 24 SA, MLT 526 SA, MLT 526 TURBO MONO ULTRA SA, MLT 526 TURBO 20 SA
37	600907	repair kit		1		MLT 526 TURBO MONO ULTRA 24 SA, MLT 526 TURBO MONO ULTRA COMPACT SA, MLT 526 TURBO COMPACT SA, MLT 526 MONO ULTRA COMPACT SA, MLT 526 24 SA, MLT 526 COMPACT SA, MLT 526 TURBO SA, MLT 526 20 SA, MLT 526 TURBO MONO ULTRA 20 SA, MLT 526 TURBO 24 SA, MLT 526 SA, MLT 526 TURBO MONO ULTRA SA, MLT 526 TURBO 20 SA

Позиция	№ детали	Название	Characteristics	К-во	Superseded PartNumber	Product Type
38	58531	Screw	H,M 8- 50-8.8-ZN8/C, HM8	4		MLT 526 TURBO MONO ULTRA 24 SA, MLT 526 TURBO MONO ULTRA COMPACT SA, MLT 526 TURBO COMPACT SA, MLT 526 MONO ULTRA COMPACT SA, MLT 526 24 SA, MLT 526 COMPACT SA, MLT 526 TURBO SA, MLT 526 20 SA, MLT 526 TURBO MONO ULTRA 20 SA, MLT 526 TURBO 24 SA, MLT 526 SA, MLT 526 TURBO MONO ULTRA SA, MLT 526 TURBO 20 SA
39	42325	washer		4		MLT 526 TURBO MONO ULTRA 24 SA, MLT 526 TURBO MONO ULTRA COMPACT SA, MLT 526 TURBO COMPACT SA, MLT 526 MONO ULTRA COMPACT SA, MLT 526 24 SA, MLT 526 COMPACT SA, MLT 526 TURBO SA, MLT 526 20 SA, MLT 526 TURBO MONO ULTRA 20 SA, MLT 526 TURBO 24 SA, MLT 526 SA, MLT 526 TURBO MONO ULTRA SA, MLT 526 TURBO 20 SA
40	265560	Telescope cylinder		1	239127, 261857	MLT 526 TURBO MONO ULTRA 24 SA, MLT 526 TURBO MONO ULTRA COMPACT SA, MLT 526 TURBO COMPACT SA, MLT 526 MONO ULTRA COMPACT SA, MLT 526 24 SA, MLT 526 COMPACT SA, MLT 526 TURBO SA, MLT 526 20 SA, MLT 526 TURBO MONO ULTRA 20 SA, MLT 526 TURBO 24 SA, MLT 526 SA, MLT 526 TURBO MONO ULTRA SA, MLT 526 TURBO 20 SA
41	231698	Pin		1		MLT 526 TURBO MONO ULTRA 24 SA, MLT 526 TURBO MONO ULTRA COMPACT SA, MLT 526 TURBO COMPACT SA, MLT 526 MONO ULTRA COMPACT SA, MLT 526 24 SA, MLT 526 COMPACT SA, MLT 526 TURBO SA, MLT 526 20 SA, MLT 526 TURBO MONO ULTRA 20 SA, MLT 526 TURBO 24 SA, MLT 526 SA, MLT 526 TURBO MONO ULTRA SA, MLT 526 TURBO 20 SA
42	231716	Pin		1		MLT 526 TURBO MONO ULTRA 24 SA, MLT 526 TURBO MONO ULTRA COMPACT SA, MLT 526 TURBO COMPACT SA, MLT 526 MONO ULTRA COMPACT SA, MLT 526 24 SA, MLT 526 COMPACT SA, MLT 526 TURBO SA, MLT 526 20 SA, MLT 526 TURBO MONO ULTRA 20 SA, MLT 526 TURBO 24 SA, MLT 526 SA, MLT 526 TURBO MONO ULTRA SA, MLT 526 TURBO 20 SA
43	2637	circlip		4		MLT 526 TURBO MONO ULTRA 24 SA, MLT 526 TURBO MONO ULTRA COMPACT SA, MLT 526 TURBO COMPACT SA, MLT 526 MONO ULTRA COMPACT SA, MLT 526 24 SA, MLT 526 COMPACT SA, MLT 526 TURBO SA, MLT 526 20 SA, MLT 526 TURBO MONO ULTRA 20 SA, MLT 526 TURBO 24 SA, MLT 526 SA, MLT 526 TURBO MONO ULTRA SA, MLT 526 TURBO 20 SA
44	485396	pipe fitting		1		MLT 526 TURBO MONO ULTRA 24 SA, MLT 526 TURBO MONO ULTRA COMPACT SA, MLT 526 TURBO COMPACT SA, MLT 526 MONO ULTRA COMPACT SA, MLT 526 24 SA, MLT 526 COMPACT SA, MLT 526 TURBO SA, MLT 526 20 SA, MLT 526 TURBO MONO ULTRA 20 SA, MLT 526 TURBO 24 SA, MLT 526 SA, MLT 526 TURBO MONO ULTRA SA, MLT 526 TURBO 20 SA

Позиция	№ детали	Название	Characteristics	К-во	Superseded PartNumber	Product Type
45	235423	Hose	L3500	1		MLT 526 TURBO MONO ULTRA 24 SA, MLT 526 TURBO MONO ULTRA COMPACT SA, MLT 526 TURBO COMPACT SA, MLT 526 MONO ULTRA COMPACT SA, MLT 526 24 SA, MLT 526 COMPACT SA, MLT 526 TURBO SA, MLT 526 20 SA, MLT 526 TURBO MONO ULTRA 20 SA, MLT 526 TURBO 24 SA, MLT 526 SA, MLT 526 TURBO MONO ULTRA SA, MLT 526 TURBO 20 SA
46	193325	Elbow connector adaptor		1		MLT 526 TURBO MONO ULTRA 24 SA, MLT 526 TURBO MONO ULTRA COMPACT SA, MLT 526 TURBO COMPACT SA, MLT 526 MONO ULTRA COMPACT SA, MLT 526 24 SA, MLT 526 COMPACT SA, MLT 526 TURBO SA, MLT 526 20 SA, MLT 526 TURBO MONO ULTRA 20 SA, MLT 526 TURBO 24 SA, MLT 526 SA, MLT 526 TURBO MONO ULTRA SA, MLT 526 TURBO 20 SA
47	232463	Flange		4		MLT 526 TURBO MONO ULTRA 24 SA, MLT 526 TURBO MONO ULTRA COMPACT SA, MLT 526 TURBO COMPACT SA, MLT 526 MONO ULTRA COMPACT SA, MLT 526 24 SA, MLT 526 COMPACT SA, MLT 526 TURBO SA, MLT 526 20 SA, MLT 526 TURBO MONO ULTRA 20 SA, MLT 526 TURBO 24 SA, MLT 526 SA, MLT 526 TURBO MONO ULTRA SA, MLT 526 TURBO 20 SA
48	168854	Protection plate		2		MLT 526 TURBO MONO ULTRA 24 SA, MLT 526 TURBO MONO ULTRA COMPACT SA, MLT 526 TURBO COMPACT SA, MLT 526 MONO ULTRA COMPACT SA, MLT 526 24 SA, MLT 526 COMPACT SA, MLT 526 TURBO SA, MLT 526 20 SA, MLT 526 TURBO MONO ULTRA 20 SA, MLT 526 TURBO 24 SA, MLT 526 SA, MLT 526 TURBO MONO ULTRA SA, MLT 526 TURBO 20 SA
49	58530	Screw	HM8	2		MLT 526 TURBO MONO ULTRA 24 SA, MLT 526 TURBO MONO ULTRA COMPACT SA, MLT 526 TURBO COMPACT SA, MLT 526 MONO ULTRA COMPACT SA, MLT 526 24 SA, MLT 526 COMPACT SA, MLT 526 TURBO SA, MLT 526 20 SA, MLT 526 TURBO MONO ULTRA 20 SA, MLT 526 TURBO 24 SA, MLT 526 SA, MLT 526 TURBO MONO ULTRA SA, MLT 526 TURBO 20 SA
51	232007	Connection		1		MLT 526 TURBO MONO ULTRA 24 SA, MLT 526 TURBO MONO ULTRA COMPACT SA, MLT 526 TURBO COMPACT SA, MLT 526 MONO ULTRA COMPACT SA, MLT 526 24 SA, MLT 526 COMPACT SA, MLT 526 TURBO SA, MLT 526 20 SA, MLT 526 TURBO MONO ULTRA 20 SA, MLT 526 TURBO 24 SA, MLT 526 SA, MLT 526 TURBO MONO ULTRA SA, MLT 526 TURBO 20 SA
52	232627	Clamp bracket		1		MLT 526 TURBO MONO ULTRA 24 SA, MLT 526 TURBO MONO ULTRA COMPACT SA, MLT 526 TURBO COMPACT SA, MLT 526 MONO ULTRA COMPACT SA, MLT 526 24 SA, MLT 526 COMPACT SA, MLT 526 TURBO SA, MLT 526 20 SA, MLT 526 TURBO MONO ULTRA 20 SA, MLT 526 TURBO 24 SA, MLT 526 SA, MLT 526 TURBO MONO ULTRA SA, MLT 526 TURBO 20 SA

Позиция	№ детали	Название	Characteristics	К-во	Superseded PartNumber	Product Type
53	5804	Screw	HM10	2		MLT 526 TURBO MONO ULTRA 24 SA, MLT 526 TURBO MONO ULTRA COMPACT SA, MLT 526 TURBO COMPACT SA, MLT 526 MONO ULTRA COMPACT SA, MLT 526 24 SA, MLT 526 COMPACT SA, MLT 526 TURBO SA, MLT 526 20 SA, MLT 526 TURBO MONO ULTRA 20 SA, MLT 526 TURBO 24 SA, MLT 526 SA, MLT 526 TURBO MONO ULTRA SA, MLT 526 TURBO 20 SA
54	60950	Screw	HM6	4		MLT 526 TURBO MONO ULTRA 24 SA, MLT 526 TURBO MONO ULTRA COMPACT SA, MLT 526 TURBO COMPACT SA, MLT 526 MONO ULTRA COMPACT SA, MLT 526 24 SA, MLT 526 COMPACT SA, MLT 526 TURBO SA, MLT 526 20 SA, MLT 526 TURBO MONO ULTRA 20 SA, MLT 526 TURBO 24 SA, MLT 526 SA, MLT 526 TURBO MONO ULTRA SA, MLT 526 TURBO 20 SA
55	42316	Washer		2		MLT 526 TURBO MONO ULTRA 24 SA, MLT 526 TURBO MONO ULTRA COMPACT SA, MLT 526 TURBO COMPACT SA, MLT 526 MONO ULTRA COMPACT SA, MLT 526 24 SA, MLT 526 COMPACT SA, MLT 526 TURBO SA, MLT 526 20 SA, MLT 526 TURBO MONO ULTRA 20 SA, MLT 526 TURBO 24 SA, MLT 526 SA, MLT 526 TURBO MONO ULTRA SA, MLT 526 TURBO 20 SA
56	232645	Half-clamp		4		MLT 526 TURBO MONO ULTRA 24 SA, MLT 526 TURBO MONO ULTRA COMPACT SA, MLT 526 TURBO COMPACT SA, MLT 526 MONO ULTRA COMPACT SA, MLT 526 24 SA, MLT 526 COMPACT SA, MLT 526 TURBO SA, MLT 526 20 SA, MLT 526 TURBO MONO ULTRA 20 SA, MLT 526 TURBO 24 SA, MLT 526 SA, MLT 526 TURBO MONO ULTRA SA, MLT 526 TURBO 20 SA
57	232647	Protection plate		2		MLT 526 TURBO MONO ULTRA 24 SA, MLT 526 TURBO MONO ULTRA COMPACT SA, MLT 526 TURBO COMPACT SA, MLT 526 MONO ULTRA COMPACT SA, MLT 526 24 SA, MLT 526 COMPACT SA, MLT 526 TURBO SA, MLT 526 20 SA, MLT 526 TURBO MONO ULTRA 20 SA, MLT 526 TURBO 24 SA, MLT 526 SA, MLT 526 TURBO MONO ULTRA SA, MLT 526 TURBO 20 SA
58	232644	Half-clamp		4		MLT 526 TURBO MONO ULTRA 24 SA, MLT 526 TURBO MONO ULTRA COMPACT SA, MLT 526 TURBO COMPACT SA, MLT 526 MONO ULTRA COMPACT SA, MLT 526 24 SA, MLT 526 COMPACT SA, MLT 526 TURBO SA, MLT 526 20 SA, MLT 526 TURBO MONO ULTRA 20 SA, MLT 526 TURBO 24 SA, MLT 526 SA, MLT 526 TURBO MONO ULTRA SA, MLT 526 TURBO 20 SA
59	232646	Protection plate		2		MLT 526 TURBO MONO ULTRA 24 SA, MLT 526 TURBO MONO ULTRA COMPACT SA, MLT 526 TURBO COMPACT SA, MLT 526 MONO ULTRA COMPACT SA, MLT 526 24 SA, MLT 526 COMPACT SA, MLT 526 TURBO SA, MLT 526 20 SA, MLT 526 TURBO MONO ULTRA 20 SA, MLT 526 TURBO 24 SA, MLT 526 SA, MLT 526 TURBO MONO ULTRA SA, MLT 526 TURBO 20 SA

Позиция	№ детали	Название	Characteristics	К-во	Superseded PartNumber	Product Type
60	42316	Washer		4		MLT 526 TURBO MONO ULTRA 24 SA, MLT 526 TURBO MONO ULTRA COMPACT SA, MLT 526 TURBO COMPACT SA, MLT 526 MONO ULTRA COMPACT SA, MLT 526 24 SA, MLT 526 COMPACT SA, MLT 526 TURBO SA, MLT 526 20 SA, MLT 526 TURBO MONO ULTRA 20 SA, MLT 526 TURBO 24 SA, MLT 526 SA, MLT 526 TURBO MONO ULTRA SA, MLT 526 TURBO 20 SA
61	60950	Screw	HM6	4		MLT 526 TURBO MONO ULTRA 24 SA, MLT 526 TURBO MONO ULTRA COMPACT SA, MLT 526 TURBO COMPACT SA, MLT 526 MONO ULTRA COMPACT SA, MLT 526 24 SA, MLT 526 COMPACT SA, MLT 526 TURBO SA, MLT 526 20 SA, MLT 526 TURBO MONO ULTRA 20 SA, MLT 526 TURBO 24 SA, MLT 526 SA, MLT 526 TURBO MONO ULTRA SA, MLT 526 TURBO 20 SA
62	459749	Washer	L6	2		MLT 526 TURBO MONO ULTRA 24 SA, MLT 526 TURBO MONO ULTRA COMPACT SA, MLT 526 TURBO COMPACT SA, MLT 526 MONO ULTRA COMPACT SA, MLT 526 24 SA, MLT 526 COMPACT SA, MLT 526 TURBO SA, MLT 526 20 SA, MLT 526 TURBO MONO ULTRA 20 SA, MLT 526 TURBO 24 SA, MLT 526 SA, MLT 526 TURBO MONO ULTRA SA, MLT 526 TURBO 20 SA
63	235692	Guide hose		1		MLT 526 TURBO MONO ULTRA 24 SA, MLT 526 TURBO MONO ULTRA COMPACT SA, MLT 526 TURBO COMPACT SA, MLT 526 MONO ULTRA COMPACT SA, MLT 526 24 SA, MLT 526 COMPACT SA, MLT 526 TURBO SA, MLT 526 20 SA, MLT 526 TURBO MONO ULTRA 20 SA, MLT 526 TURBO 24 SA, MLT 526 SA, MLT 526 TURBO MONO ULTRA SA, MLT 526 TURBO 20 SA
64	55940	Screw	M8	2		MLT 526 TURBO MONO ULTRA 24 SA, MLT 526 TURBO MONO ULTRA COMPACT SA, MLT 526 TURBO COMPACT SA, MLT 526 MONO ULTRA COMPACT SA, MLT 526 24 SA, MLT 526 COMPACT SA, MLT 526 TURBO SA, MLT 526 20 SA, MLT 526 TURBO MONO ULTRA 20 SA, MLT 526 TURBO 24 SA, MLT 526 SA, MLT 526 TURBO MONO ULTRA SA, MLT 526 TURBO 20 SA
65	42325	washer		2		MLT 526 TURBO MONO ULTRA 24 SA, MLT 526 TURBO MONO ULTRA COMPACT SA, MLT 526 TURBO COMPACT SA, MLT 526 MONO ULTRA COMPACT SA, MLT 526 24 SA, MLT 526 COMPACT SA, MLT 526 TURBO SA, MLT 526 20 SA, MLT 526 TURBO MONO ULTRA 20 SA, MLT 526 TURBO 24 SA, MLT 526 SA, MLT 526 TURBO MONO ULTRA SA, MLT 526 TURBO 20 SA
66	42232	Washer		2		MLT 526 TURBO MONO ULTRA 24 SA, MLT 526 TURBO MONO ULTRA COMPACT SA, MLT 526 TURBO COMPACT SA, MLT 526 MONO ULTRA COMPACT SA, MLT 526 24 SA, MLT 526 COMPACT SA, MLT 526 TURBO SA, MLT 526 20 SA, MLT 526 TURBO MONO ULTRA 20 SA, MLT 526 TURBO 24 SA, MLT 526 SA, MLT 526 TURBO MONO ULTRA SA, MLT 526 TURBO 20 SA

Позиция	№ детали	Название	Characteristics	К-во	Superseded PartNumber	Product Type
67	213511	Hose		1		MLT 526 TURBO MONO ULTRA 24 SA, MLT 526 TURBO MONO ULTRA COMPACT SA, MLT 526 TURBO COMPACT SA, MLT 526 MONO ULTRA COMPACT SA, MLT 526 24 SA, MLT 526 COMPACT SA, MLT 526 TURBO SA, MLT 526 20 SA, MLT 526 TURBO MONO ULTRA 20 SA, MLT 526 TURBO 24 SA, MLT 526 SA, MLT 526 TURBO MONO ULTRA SA, MLT 526 TURBO 20 SA
68	603188	repair kit		1		MLT 526 TURBO MONO ULTRA 24 SA, MLT 526 TURBO MONO ULTRA COMPACT SA, MLT 526 TURBO COMPACT SA, MLT 526 MONO ULTRA COMPACT SA, MLT 526 24 SA, MLT 526 COMPACT SA, MLT 526 TURBO SA, MLT 526 20 SA, MLT 526 TURBO MONO ULTRA 20 SA, MLT 526 TURBO 24 SA, MLT 526 SA, MLT 526 TURBO MONO ULTRA SA, MLT 526 TURBO 20 SA
69	603188	repair kit		1		MLT 526 TURBO MONO ULTRA 24 SA, MLT 526 TURBO MONO ULTRA COMPACT SA, MLT 526 TURBO COMPACT SA, MLT 526 MONO ULTRA COMPACT SA, MLT 526 24 SA, MLT 526 COMPACT SA, MLT 526 TURBO SA, MLT 526 20 SA, MLT 526 TURBO MONO ULTRA 20 SA, MLT 526 TURBO 24 SA, MLT 526 SA, MLT 526 TURBO MONO ULTRA SA, MLT 526 TURBO 20 SA
70	265560	Telescope cylinder		1	239127, 261857	MLT 526 TURBO MONO ULTRA 24 SA, MLT 526 TURBO MONO ULTRA COMPACT SA, MLT 526 TURBO COMPACT SA, MLT 526 MONO ULTRA COMPACT SA, MLT 526 24 SA, MLT 526 COMPACT SA, MLT 526 TURBO SA, MLT 526 20 SA, MLT 526 TURBO MONO ULTRA 20 SA, MLT 526 TURBO 24 SA, MLT 526 SA, MLT 526 TURBO MONO ULTRA SA, MLT 526 TURBO 20 SA

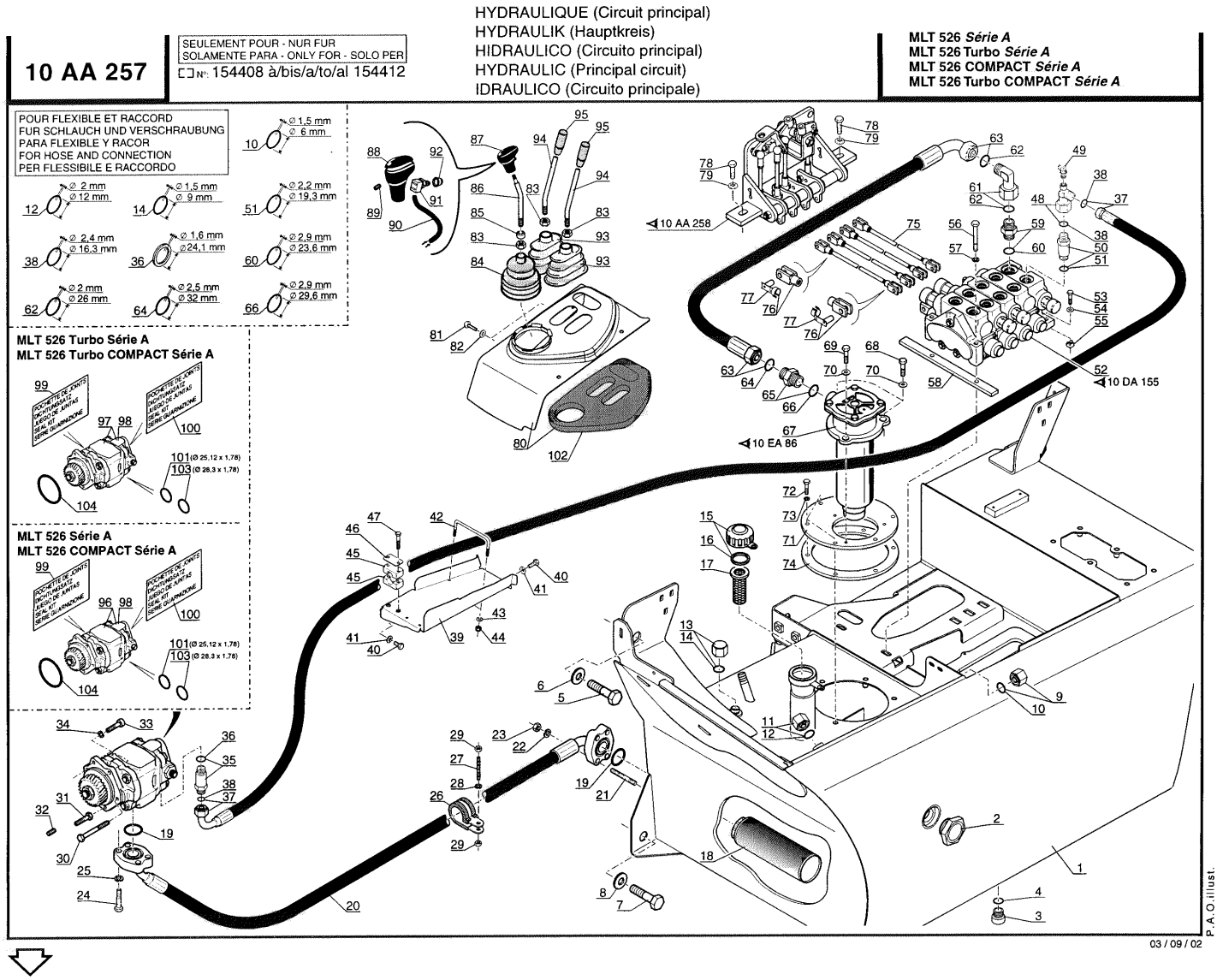
10 AA 257
SEULEMENT POUR - NUR FUR
SOLAMENTE PARA - ONLY FOR - SOLO PER
N°: 154408 à/bis/a/to/al 154412
HYDRAULIQUE (Circuit principal)
HYDRAULIK (Hauptkreis)
HIDRAULICO (Circuito principal)
HYDRAULIC (Principal circuit)
IDRAULICO (Circuito principale)
MLT 526 Série A
MLT 526 Turbo Série A
MLT 526 COMPACT Série A
MLT 526 Turbo COMPACT Série A
POUR FLEXIBLE ET RACCORD
FUR SCHLAUCH UND VERSCHRAUBUNG
PARA FLEXIBLE Y RACOR
FOR HOSE AND CONNECTION
PER FLESSIBILE E RACCORDO
MLT 526 Turbo Série A
MLT 526 Turbo COMPACT Série A
MLT 526 Série A
MLT 526 COMPACT Série A
10 AA 258
10 DA 155
10 EA 86
P.A.O.illust.
03 / 09 / 02
3
A2

Позиция	№ детали	Название	Characteristics	К-во	Superseded PartNumber	Product Type
1	259482	Oil tank		1		MLT 526 24 SA, MLT 526 COMPACT SA, MLT 526 TURBO SA, MLT 526 TURBO MONO ULTRA 24 SA, MLT 526 20 SA, MLT 526 TURBO MONO ULTRA 20 SA, MLT 526 TURBO 24 SA, MLT 526 SA, MLT 526 TURBO COMPACT SA, MLT 526 TURBO 20 SA
2	488236	Hydraulic oil level gauge		1		MLT 526 24 SA, MLT 526 COMPACT SA, MLT 526 TURBO SA, MLT 526 TURBO MONO ULTRA 24 SA, MLT 526 20 SA, MLT 526 TURBO MONO ULTRA 20 SA, MLT 526 TURBO 24 SA, MLT 526 SA, MLT 526 TURBO COMPACT SA, MLT 526 TURBO 20 SA
3	189535	Plug		1		MLT 526 24 SA, MLT 526 COMPACT SA, MLT 526 TURBO SA, MLT 526 TURBO MONO ULTRA 24 SA, MLT 526 20 SA, MLT 526 TURBO MONO ULTRA 20 SA, MLT 526 TURBO 24 SA, MLT 526 SA, MLT 526 TURBO COMPACT SA, MLT 526 TURBO 20 SA
4	189536	Watertight seal		1		MLT 526 24 SA, MLT 526 COMPACT SA, MLT 526 TURBO SA, MLT 526 TURBO MONO ULTRA 24 SA, MLT 526 20 SA, MLT 526 TURBO MONO ULTRA 20 SA, MLT 526 TURBO 24 SA, MLT 526 SA, MLT 526 TURBO COMPACT SA, MLT 526 TURBO 20 SA
5	2377	Screw	H,M16- 25/25-8.8-ZN8/C	3		MLT 526 24 SA, MLT 526 COMPACT SA, MLT 526 TURBO SA, MLT 526 TURBO MONO ULTRA 24 SA, MLT 526 20 SA, MLT 526 TURBO MONO ULTRA 20 SA, MLT 526 TURBO 24 SA, MLT 526 SA, MLT 526 TURBO COMPACT SA, MLT 526 TURBO 20 SA
6	78941	washer	HR16,5x50x4 ZN	3		MLT 526 24 SA, MLT 526 COMPACT SA, MLT 526 TURBO SA, MLT 526 TURBO MONO ULTRA 24 SA, MLT 526 20 SA, MLT 526 TURBO MONO ULTRA 20 SA, MLT 526 TURBO 24 SA, MLT 526 SA, MLT 526 TURBO COMPACT SA, MLT 526 TURBO 20 SA
7	2377	Screw	H,M16- 25/25-8.8-ZN8/C	2		MLT 526 24 SA, MLT 526 COMPACT SA, MLT 526 TURBO SA, MLT 526 TURBO MONO ULTRA 24 SA, MLT 526 20 SA, MLT 526 TURBO MONO ULTRA 20 SA, MLT 526 TURBO 24 SA, MLT 526 SA, MLT 526 TURBO COMPACT SA, MLT 526 TURBO 20 SA
8	229231	Washer	HR16,5x40x4	2		MLT 526 24 SA, MLT 526 COMPACT SA, MLT 526 TURBO SA, MLT 526 TURBO MONO ULTRA 24 SA, MLT 526 20 SA, MLT 526 TURBO MONO ULTRA 20 SA, MLT 526 TURBO 24 SA, MLT 526 SA, MLT 526 TURBO COMPACT SA, MLT 526 TURBO 20 SA
9	233358	Plug		1		MLT 526 24 SA, MLT 526 COMPACT SA, MLT 526 TURBO SA, MLT 526 TURBO MONO ULTRA 24 SA, MLT 526 20 SA, MLT 526 TURBO MONO ULTRA 20 SA, MLT 526 TURBO 24 SA, MLT 526 SA, MLT 526 TURBO COMPACT SA, MLT 526 TURBO 20 SA
10	190013	O ring		0		MLT 526 SA
10	190013	O ring		1		MLT 526 24 SA, MLT 526 COMPACT SA, MLT 526 TURBO SA, MLT 526 TURBO MONO ULTRA 24 SA, MLT 526 20 SA, MLT 526 TURBO MONO ULTRA 20 SA, MLT 526 TURBO 24 SA, MLT 526 TURBO COMPACT SA, MLT 526 TURBO 20 SA

Позиция	№ детали	Название	Characteristics	К-во	Superseded PartNumber	Product Type
11	169125	Plug		1		MLT 526 24 SA, MLT 526 COMPACT SA, MLT 526 TURBO SA, MLT 526 TURBO MONO ULTRA 24 SA, MLT 526 20 SA, MLT 526 TURBO MONO ULTRA 20 SA, MLT 526 TURBO 24 SA, MLT 526 SA, MLT 526 TURBO COMPACT SA, MLT 526 TURBO 20 SA
12	189956	O ring		0		MLT 526 SA
12	189956	O ring		1		MLT 526 24 SA, MLT 526 COMPACT SA, MLT 526 TURBO SA, MLT 526 TURBO MONO ULTRA 24 SA, MLT 526 20 SA, MLT 526 TURBO MONO ULTRA 20 SA, MLT 526 TURBO 24 SA, MLT 526 TURBO COMPACT SA, MLT 526 TURBO 20 SA
13	196042	Plug		1		MLT 526 24 SA, MLT 526 COMPACT SA, MLT 526 TURBO SA, MLT 526 TURBO MONO ULTRA 24 SA, MLT 526 20 SA, MLT 526 TURBO MONO ULTRA 20 SA, MLT 526 TURBO 24 SA, MLT 526 SA, MLT 526 TURBO COMPACT SA, MLT 526 TURBO 20 SA
14	190874	O ring		0		MLT 526 SA
14	190874	O ring		1		MLT 526 24 SA, MLT 526 COMPACT SA, MLT 526 TURBO SA, MLT 526 TURBO MONO ULTRA 24 SA, MLT 526 20 SA, MLT 526 TURBO MONO ULTRA 20 SA, MLT 526 TURBO 24 SA, MLT 526 TURBO COMPACT SA, MLT 526 TURBO 20 SA
15	62415	Hydraulic oil filler cap		1		MLT 526 24 SA, MLT 526 COMPACT SA, MLT 526 TURBO SA, MLT 526 TURBO MONO ULTRA 24 SA, MLT 526 20 SA, MLT 526 TURBO MONO ULTRA 20 SA, MLT 526 TURBO 24 SA, MLT 526 SA, MLT 526 TURBO COMPACT SA, MLT 526 TURBO 20 SA
16	1071	Watertight seal		1		MLT 526 24 SA, MLT 526 COMPACT SA, MLT 526 TURBO SA, MLT 526 TURBO MONO ULTRA 24 SA, MLT 526 20 SA, MLT 526 TURBO MONO ULTRA 20 SA, MLT 526 TURBO 24 SA, MLT 526 SA, MLT 526 TURBO COMPACT SA, MLT 526 TURBO 20 SA
17	62845	Filling filter	-	1		MLT 526 24 SA, MLT 526 COMPACT SA, MLT 526 TURBO SA, MLT 526 TURBO MONO ULTRA 24 SA, MLT 526 20 SA, MLT 526 TURBO MONO ULTRA 20 SA, MLT 526 TURBO 24 SA, MLT 526 SA, MLT 526 TURBO COMPACT SA, MLT 526 TURBO 20 SA
18	224726	filter		1		MLT 526 24 SA, MLT 526 COMPACT SA, MLT 526 TURBO SA, MLT 526 TURBO MONO ULTRA 24 SA, MLT 526 20 SA, MLT 526 TURBO MONO ULTRA 20 SA, MLT 526 TURBO 24 SA, MLT 526 SA, MLT 526 TURBO COMPACT SA, MLT 526 TURBO 20 SA
19	134577	"0" ring		2	725793, 513544, 561766, G1834275, 457841	MLT 526 24 SA, MLT 526 COMPACT SA, MLT 526 TURBO SA, MLT 526 TURBO MONO ULTRA 24 SA, MLT 526 20 SA, MLT 526 TURBO MONO ULTRA 20 SA, MLT 526 TURBO 24 SA, MLT 526 SA, MLT 526 TURBO COMPACT SA, MLT 526 TURBO 20 SA
20	232758	Hose		1		MLT 526 24 SA, MLT 526 COMPACT SA, MLT 526 TURBO SA, MLT 526 TURBO MONO ULTRA 24 SA, MLT 526 20 SA, MLT 526 TURBO MONO ULTRA 20 SA, MLT 526 TURBO 24 SA, MLT 526 SA, MLT 526 TURBO COMPACT SA, MLT 526 TURBO 20 SA

Позиция	№ детали	Название	Characteristics	К-во	Superseded PartNumber	Product Type
21	188382	Stud		4		MLT 526 24 SA, MLT 526 COMPACT SA, MLT 526 TURBO SA, MLT 526 TURBO MONO ULTRA 24 SA, MLT 526 20 SA, MLT 526 TURBO MONO ULTRA 20 SA, MLT 526 TURBO 24 SA, MLT 526 SA, MLT 526 TURBO COMPACT SA, MLT 526 TURBO 20 SA
22	42231	Washer		4		MLT 526 24 SA, MLT 526 COMPACT SA, MLT 526 TURBO SA, MLT 526 TURBO MONO ULTRA 24 SA, MLT 526 20 SA, MLT 526 TURBO MONO ULTRA 20 SA, MLT 526 TURBO 24 SA, MLT 526 SA, MLT 526 TURBO COMPACT SA, MLT 526 TURBO 20 SA
23	58548	Nut	M12	4		MLT 526 24 SA, MLT 526 COMPACT SA, MLT 526 TURBO SA, MLT 526 TURBO MONO ULTRA 24 SA, MLT 526 20 SA, MLT 526 TURBO MONO ULTRA 20 SA, MLT 526 TURBO 24 SA, MLT 526 SA, MLT 526 TURBO COMPACT SA, MLT 526 TURBO 20 SA
24	58546	Screw	HM12	4		MLT 526 24 SA, MLT 526 COMPACT SA, MLT 526 TURBO SA, MLT 526 TURBO MONO ULTRA 24 SA, MLT 526 20 SA, MLT 526 TURBO MONO ULTRA 20 SA, MLT 526 TURBO 24 SA, MLT 526 SA, MLT 526 TURBO COMPACT SA, MLT 526 TURBO 20 SA
25	42231	Washer		4		MLT 526 24 SA, MLT 526 COMPACT SA, MLT 526 TURBO SA, MLT 526 TURBO MONO ULTRA 24 SA, MLT 526 20 SA, MLT 526 TURBO MONO ULTRA 20 SA, MLT 526 TURBO 24 SA, MLT 526 SA, MLT 526 TURBO COMPACT SA, MLT 526 TURBO 20 SA
26	176926	Clamp		1		MLT 526 24 SA, MLT 526 COMPACT SA, MLT 526 TURBO SA, MLT 526 TURBO MONO ULTRA 24 SA, MLT 526 20 SA, MLT 526 TURBO MONO ULTRA 20 SA, MLT 526 TURBO 24 SA, MLT 526 SA, MLT 526 TURBO COMPACT SA, MLT 526 TURBO 20 SA
27	220624	Screw	AHc,M8-35-33H-ZN8/C, M8	1		MLT 526 24 SA, MLT 526 COMPACT SA, MLT 526 TURBO SA, MLT 526 TURBO MONO ULTRA 24 SA, MLT 526 20 SA, MLT 526 TURBO MONO ULTRA 20 SA, MLT 526 TURBO 24 SA, MLT 526 SA, MLT 526 TURBO COMPACT SA, MLT 526 TURBO 20 SA
28	42325	washer		1		MLT 526 24 SA, MLT 526 COMPACT SA, MLT 526 TURBO SA, MLT 526 TURBO MONO ULTRA 24 SA, MLT 526 20 SA, MLT 526 TURBO MONO ULTRA 20 SA, MLT 526 TURBO 24 SA, MLT 526 SA, MLT 526 TURBO COMPACT SA, MLT 526 TURBO 20 SA
29	58528	nut	M8	2		MLT 526 24 SA, MLT 526 COMPACT SA, MLT 526 TURBO SA, MLT 526 TURBO MONO ULTRA 24 SA, MLT 526 20 SA, MLT 526 TURBO MONO ULTRA 20 SA, MLT 526 TURBO 24 SA, MLT 526 SA, MLT 526 TURBO COMPACT SA, MLT 526 TURBO 20 SA
30	474011	Screw		1		MLT 526 24 SA, MLT 526 COMPACT SA, MLT 526 TURBO SA, MLT 526 TURBO MONO ULTRA 24 SA, MLT 526 20 SA, MLT 526 TURBO MONO ULTRA 20 SA, MLT 526 TURBO 24 SA, MLT 526 SA, MLT 526 TURBO COMPACT SA, MLT 526 TURBO 20 SA

Позиция	№ детали	Название	Characteristics	К-во	Superseded PartNumber	Product Type
31	473986	Screw	H,M 8- 25, HM8	1		MLT 526 24 SA, MLT 526 COMPACT SA, MLT 526 TURBO SA, MLT 526 TURBO MONO ULTRA 24 SA, MLT 526 20 SA, MLT 526 TURBO MONO ULTRA 20 SA, MLT 526 TURBO 24 SA, MLT 526 SA, MLT 526 TURBO COMPACT SA, MLT 526 TURBO 20 SA
32	73191	Screw	M8	1		MLT 526 24 SA, MLT 526 COMPACT SA, MLT 526 TURBO SA, MLT 526 TURBO MONO ULTRA 24 SA, MLT 526 20 SA, MLT 526 TURBO MONO ULTRA 20 SA, MLT 526 TURBO 24 SA, MLT 526 SA, MLT 526 TURBO COMPACT SA, MLT 526 TURBO 20 SA
33	60845	screw	M8	3		MLT 526 24 SA, MLT 526 COMPACT SA, MLT 526 TURBO SA, MLT 526 TURBO MONO ULTRA 24 SA, MLT 526 20 SA, MLT 526 TURBO MONO ULTRA 20 SA, MLT 526 TURBO 24 SA, MLT 526 SA, MLT 526 TURBO COMPACT SA, MLT 526 TURBO 20 SA
34	42325	washer		3		MLT 526 24 SA, MLT 526 COMPACT SA, MLT 526 TURBO SA, MLT 526 TURBO MONO ULTRA 24 SA, MLT 526 20 SA, MLT 526 TURBO MONO ULTRA 20 SA, MLT 526 TURBO 24 SA, MLT 526 SA, MLT 526 TURBO COMPACT SA, MLT 526 TURBO 20 SA
35	232756	Connection		1		MLT 526 24 SA, MLT 526 COMPACT SA, MLT 526 TURBO SA, MLT 526 TURBO MONO ULTRA 24 SA, MLT 526 20 SA, MLT 526 TURBO MONO ULTRA 20 SA, MLT 526 TURBO 24 SA, MLT 526 SA, MLT 526 TURBO COMPACT SA, MLT 526 TURBO 20 SA
36	190878	Watertight seal		1		MLT 526 24 SA, MLT 526 COMPACT SA, MLT 526 TURBO SA, MLT 526 TURBO MONO ULTRA 24 SA, MLT 526 20 SA, MLT 526 TURBO MONO ULTRA 20 SA, MLT 526 TURBO 24 SA, MLT 526 TURBO COMPACT SA, MLT 526 TURBO 20 SA
36	190878	Watertight seal		0		MLT 526 SA
37	232757	Hose		1		MLT 526 24 SA, MLT 526 COMPACT SA, MLT 526 TURBO SA, MLT 526 TURBO MONO ULTRA 24 SA, MLT 526 20 SA, MLT 526 TURBO MONO ULTRA 20 SA, MLT 526 TURBO 24 SA, MLT 526 SA, MLT 526 TURBO COMPACT SA, MLT 526 TURBO 20 SA
38	25002	O ring		1		MLT 526 24 SA, MLT 526 COMPACT SA, MLT 526 TURBO SA, MLT 526 TURBO MONO ULTRA 24 SA, MLT 526 20 SA, MLT 526 TURBO MONO ULTRA 20 SA, MLT 526 TURBO 24 SA, MLT 526 TURBO COMPACT SA, MLT 526 TURBO 20 SA
38	25002	O ring		0		MLT 526 SA
39	232964	Guide hose		1		MLT 526 24 SA, MLT 526 COMPACT SA, MLT 526 TURBO SA, MLT 526 TURBO MONO ULTRA 24 SA, MLT 526 20 SA, MLT 526 TURBO MONO ULTRA 20 SA, MLT 526 TURBO 24 SA, MLT 526 SA, MLT 526 TURBO COMPACT SA, MLT 526 TURBO 20 SA
40	54951	Screw	HM8	2		MLT 526 24 SA, MLT 526 COMPACT SA, MLT 526 TURBO SA, MLT 526 TURBO MONO ULTRA 24 SA, MLT 526 20 SA, MLT 526 TURBO MONO ULTRA 20 SA, MLT 526 TURBO 24 SA, MLT 526 SA, MLT 526 TURBO COMPACT SA, MLT 526 TURBO 20 SA

Позиция	№ детали	Название	Characteristics	К-во	Superseded PartNumber	Product Type
41	63351	Flat washer	M8	2		MLT 526 24 SA, MLT 526 COMPACT SA, MLT 526 TURBO SA, MLT 526 TURBO MONO ULTRA 24 SA, MLT 526 20 SA, MLT 526 TURBO MONO ULTRA 20 SA, MLT 526 TURBO 24 SA, MLT 526 SA, MLT 526 TURBO COMPACT SA, MLT 526 TURBO 20 SA
42	233357	Fastening flange		1		MLT 526 24 SA, MLT 526 COMPACT SA, MLT 526 TURBO SA, MLT 526 TURBO MONO ULTRA 24 SA, MLT 526 20 SA, MLT 526 TURBO MONO ULTRA 20 SA, MLT 526 TURBO 24 SA, MLT 526 SA, MLT 526 TURBO COMPACT SA, MLT 526 TURBO 20 SA
43	29469	washer	M6	2		MLT 526 24 SA, MLT 526 COMPACT SA, MLT 526 TURBO SA, MLT 526 TURBO MONO ULTRA 24 SA, MLT 526 20 SA, MLT 526 TURBO MONO ULTRA 20 SA, MLT 526 TURBO 24 SA, MLT 526 SA, MLT 526 TURBO COMPACT SA, MLT 526 TURBO 20 SA
44	162229	nut	M6	2		MLT 526 24 SA, MLT 526 COMPACT SA, MLT 526 TURBO SA, MLT 526 TURBO MONO ULTRA 24 SA, MLT 526 20 SA, MLT 526 TURBO MONO ULTRA 20 SA, MLT 526 TURBO 24 SA, MLT 526 SA, MLT 526 TURBO COMPACT SA, MLT 526 TURBO 20 SA
45	168856	Half clamp		2		MLT 526 24 SA, MLT 526 COMPACT SA, MLT 526 TURBO SA, MLT 526 TURBO MONO ULTRA 24 SA, MLT 526 20 SA, MLT 526 TURBO MONO ULTRA 20 SA, MLT 526 TURBO 24 SA, MLT 526 SA, MLT 526 TURBO COMPACT SA, MLT 526 TURBO 20 SA
46	168858	Flange		1		MLT 526 24 SA, MLT 526 COMPACT SA, MLT 526 TURBO SA, MLT 526 TURBO MONO ULTRA 24 SA, MLT 526 20 SA, MLT 526 TURBO MONO ULTRA 20 SA, MLT 526 TURBO 24 SA, MLT 526 SA, MLT 526 TURBO COMPACT SA, MLT 526 TURBO 20 SA
47	31007	Screw	HM6	2		MLT 526 24 SA, MLT 526 COMPACT SA, MLT 526 TURBO SA, MLT 526 TURBO MONO ULTRA 24 SA, MLT 526 20 SA, MLT 526 TURBO MONO ULTRA 20 SA, MLT 526 TURBO 24 SA, MLT 526 SA, MLT 526 TURBO COMPACT SA, MLT 526 TURBO 20 SA
48	232828	Adaptor T-connector		1		MLT 526 24 SA, MLT 526 COMPACT SA, MLT 526 TURBO SA, MLT 526 TURBO MONO ULTRA 24 SA, MLT 526 20 SA, MLT 526 TURBO MONO ULTRA 20 SA, MLT 526 TURBO 24 SA, MLT 526 SA, MLT 526 TURBO COMPACT SA, MLT 526 TURBO 20 SA
49	72339	pipe fitting		1		MLT 526 24 SA, MLT 526 COMPACT SA, MLT 526 TURBO SA, MLT 526 TURBO MONO ULTRA 24 SA, MLT 526 20 SA, MLT 526 TURBO MONO ULTRA 20 SA, MLT 526 TURBO 24 SA, MLT 526 SA, MLT 526 TURBO COMPACT SA, MLT 526 TURBO 20 SA
50	189015	Extension union		1		MLT 526 24 SA, MLT 526 COMPACT SA, MLT 526 TURBO SA, MLT 526 TURBO MONO ULTRA 24 SA, MLT 526 20 SA, MLT 526 TURBO MONO ULTRA 20 SA, MLT 526 TURBO 24 SA, MLT 526 SA, MLT 526 TURBO COMPACT SA, MLT 526 TURBO 20 SA

Позиция	№ детали	Название	Characteristics	К-во	Superseded PartNumber	Product Type
51	169373	O ring		1		MLT 526 24 SA, MLT 526 COMPACT SA, MLT 526 TURBO SA, MLT 526 TURBO MONO ULTRA 24 SA, MLT 526 20 SA, MLT 526 TURBO MONO ULTRA 20 SA, MLT 526 TURBO 24 SA, MLT 526 TURBO COMPACT SA, MLT 526 TURBO 20 SA
51	169373	O ring		0		MLT 526 SA
52	232924	Distributor		1		MLT 526 24 SA, MLT 526 COMPACT SA, MLT 526 TURBO SA, MLT 526 TURBO MONO ULTRA 24 SA, MLT 526 20 SA, MLT 526 TURBO MONO ULTRA 20 SA, MLT 526 TURBO 24 SA, MLT 526 SA, MLT 526 TURBO COMPACT SA, MLT 526 TURBO 20 SA
53	61323	Screw	HM8	1		MLT 526 24 SA, MLT 526 COMPACT SA, MLT 526 TURBO SA, MLT 526 TURBO MONO ULTRA 24 SA, MLT 526 20 SA, MLT 526 TURBO MONO ULTRA 20 SA, MLT 526 TURBO 24 SA, MLT 526 SA, MLT 526 TURBO COMPACT SA, MLT 526 TURBO 20 SA
54	188544	Washer	M8, M8 ZN 160HV	1		MLT 526 24 SA, MLT 526 COMPACT SA, MLT 526 TURBO SA, MLT 526 TURBO MONO ULTRA 24 SA, MLT 526 20 SA, MLT 526 TURBO MONO ULTRA 20 SA, MLT 526 TURBO 24 SA, MLT 526 SA, MLT 526 TURBO COMPACT SA, MLT 526 TURBO 20 SA
55	87535	Nut	M8	1		MLT 526 24 SA, MLT 526 COMPACT SA, MLT 526 TURBO SA, MLT 526 TURBO MONO ULTRA 24 SA, MLT 526 20 SA, MLT 526 TURBO MONO ULTRA 20 SA, MLT 526 TURBO 24 SA, MLT 526 SA, MLT 526 TURBO COMPACT SA, MLT 526 TURBO 20 SA
56	58538	Screw	HM10	2		MLT 526 24 SA, MLT 526 COMPACT SA, MLT 526 TURBO SA, MLT 526 TURBO MONO ULTRA 24 SA, MLT 526 20 SA, MLT 526 TURBO MONO ULTRA 20 SA, MLT 526 TURBO 24 SA, MLT 526 SA, MLT 526 TURBO COMPACT SA, MLT 526 TURBO 20 SA
57	42232	Washer		2		MLT 526 24 SA, MLT 526 COMPACT SA, MLT 526 TURBO SA, MLT 526 TURBO MONO ULTRA 24 SA, MLT 526 20 SA, MLT 526 TURBO MONO ULTRA 20 SA, MLT 526 TURBO 24 SA, MLT 526 SA, MLT 526 TURBO COMPACT SA, MLT 526 TURBO 20 SA
58	233360	Mounting plate		1		MLT 526 24 SA, MLT 526 COMPACT SA, MLT 526 TURBO SA, MLT 526 TURBO MONO ULTRA 24 SA, MLT 526 20 SA, MLT 526 TURBO MONO ULTRA 20 SA, MLT 526 TURBO 24 SA, MLT 526 SA, MLT 526 TURBO COMPACT SA, MLT 526 TURBO 20 SA
59	213535	pipe fitting		1		MLT 526 24 SA, MLT 526 COMPACT SA, MLT 526 TURBO SA, MLT 526 TURBO MONO ULTRA 24 SA, MLT 526 20 SA, MLT 526 TURBO MONO ULTRA 20 SA, MLT 526 TURBO 24 SA, MLT 526 SA, MLT 526 TURBO COMPACT SA, MLT 526 TURBO 20 SA
60	169372	O ring		0		MLT 526 SA
60	169372	O ring		1		MLT 526 24 SA, MLT 526 COMPACT SA, MLT 526 TURBO SA, MLT 526 TURBO MONO ULTRA 24 SA, MLT 526 20 SA, MLT 526 TURBO MONO ULTRA 20 SA, MLT 526 TURBO 24 SA, MLT 526 TURBO COMPACT SA, MLT 526 TURBO 20 SA

Позиция	№ детали	Название	Characteristics	К-во	Superseded PartNumber	Product Type
61	218258	pipe fitting		1		MLT 526 24 SA, MLT 526 COMPACT SA, MLT 526 TURBO SA, MLT 526 TURBO MONO ULTRA 24 SA, MLT 526 20 SA, MLT 526 TURBO MONO ULTRA 20 SA, MLT 526 TURBO 24 SA, MLT 526 SA, MLT 526 TURBO COMPACT SA, MLT 526 TURBO 20 SA
62	190019	O ring		0		MLT 526 SA
62	190019	O ring		1		MLT 526 24 SA, MLT 526 COMPACT SA, MLT 526 TURBO SA, MLT 526 TURBO MONO ULTRA 24 SA, MLT 526 20 SA, MLT 526 TURBO MONO ULTRA 20 SA, MLT 526 TURBO 24 SA, MLT 526 TURBO COMPACT SA, MLT 526 TURBO 20 SA
63	232928	Hose		1		MLT 526 24 SA, MLT 526 COMPACT SA, MLT 526 TURBO SA, MLT 526 TURBO MONO ULTRA 24 SA, MLT 526 20 SA, MLT 526 TURBO MONO ULTRA 20 SA, MLT 526 TURBO 24 SA, MLT 526 SA, MLT 526 TURBO COMPACT SA, MLT 526 TURBO 20 SA
64	194813	O ring		1		MLT 526 24 SA, MLT 526 COMPACT SA, MLT 526 TURBO SA, MLT 526 TURBO MONO ULTRA 24 SA, MLT 526 20 SA, MLT 526 TURBO MONO ULTRA 20 SA, MLT 526 TURBO 24 SA, MLT 526 TURBO COMPACT SA, MLT 526 TURBO 20 SA
64	194813	O ring		0		MLT 526 SA
65	203047	Union		1		MLT 526 24 SA, MLT 526 COMPACT SA, MLT 526 TURBO SA, MLT 526 TURBO MONO ULTRA 24 SA, MLT 526 20 SA, MLT 526 TURBO MONO ULTRA 20 SA, MLT 526 TURBO 24 SA, MLT 526 SA, MLT 526 TURBO COMPACT SA, MLT 526 TURBO 20 SA
66	169374	O ring		1		MLT 526 24 SA, MLT 526 COMPACT SA, MLT 526 TURBO SA, MLT 526 TURBO MONO ULTRA 24 SA, MLT 526 20 SA, MLT 526 TURBO MONO ULTRA 20 SA, MLT 526 TURBO 24 SA, MLT 526 TURBO COMPACT SA, MLT 526 TURBO 20 SA
66	169374	O ring		0		MLT 526 SA
67	269496	Complete hydraulic oil filter		1		MLT 526 24 SA, MLT 526 COMPACT SA, MLT 526 TURBO SA, MLT 526 TURBO MONO ULTRA 24 SA, MLT 526 20 SA, MLT 526 TURBO MONO ULTRA 20 SA, MLT 526 TURBO 24 SA, MLT 526 SA, MLT 526 TURBO COMPACT SA, MLT 526 TURBO 20 SA
68	57446	screw	HM8	2		MLT 526 24 SA, MLT 526 COMPACT SA, MLT 526 TURBO SA, MLT 526 TURBO MONO ULTRA 24 SA, MLT 526 20 SA, MLT 526 TURBO MONO ULTRA 20 SA, MLT 526 TURBO 24 SA, MLT 526 SA, MLT 526 TURBO COMPACT SA, MLT 526 TURBO 20 SA
69	54951	Screw	HM8	1		MLT 526 24 SA, MLT 526 COMPACT SA, MLT 526 TURBO SA, MLT 526 TURBO MONO ULTRA 24 SA, MLT 526 20 SA, MLT 526 TURBO MONO ULTRA 20 SA, MLT 526 TURBO 24 SA, MLT 526 SA, MLT 526 TURBO COMPACT SA, MLT 526 TURBO 20 SA
70	61674	washer	M8	3		MLT 526 24 SA, MLT 526 COMPACT SA, MLT 526 TURBO SA, MLT 526 TURBO MONO ULTRA 24 SA, MLT 526 20 SA, MLT 526 TURBO MONO ULTRA 20 SA, MLT 526 TURBO 24 SA, MLT 526 SA, MLT 526 TURBO COMPACT SA, MLT 526 TURBO 20 SA

Позиция	№ детали	Название	Characteristics	К-во	Superseded PartNumber	Product Type
71	232962	Filter bracket		1		MLT 526 24 SA, MLT 526 COMPACT SA, MLT 526 TURBO SA, MLT 526 TURBO MONO ULTRA 24 SA, MLT 526 20 SA, MLT 526 TURBO MONO ULTRA 20 SA, MLT 526 TURBO 24 SA, MLT 526 SA, MLT 526 TURBO COMPACT SA, MLT 526 TURBO 20 SA
72	57446	screw	HM8	6		MLT 526 24 SA, MLT 526 COMPACT SA, MLT 526 TURBO SA, MLT 526 TURBO MONO ULTRA 24 SA, MLT 526 20 SA, MLT 526 TURBO MONO ULTRA 20 SA, MLT 526 TURBO 24 SA, MLT 526 SA, MLT 526 TURBO COMPACT SA, MLT 526 TURBO 20 SA
73	42325	washer		6		MLT 526 24 SA, MLT 526 COMPACT SA, MLT 526 TURBO SA, MLT 526 TURBO MONO ULTRA 24 SA, MLT 526 20 SA, MLT 526 TURBO MONO ULTRA 20 SA, MLT 526 TURBO 24 SA, MLT 526 SA, MLT 526 TURBO COMPACT SA, MLT 526 TURBO 20 SA
74	200221	Watertight seal		1		MLT 526 24 SA, MLT 526 COMPACT SA, MLT 526 TURBO SA, MLT 526 TURBO MONO ULTRA 24 SA, MLT 526 20 SA, MLT 526 TURBO MONO ULTRA 20 SA, MLT 526 TURBO 24 SA, MLT 526 SA, MLT 526 TURBO COMPACT SA, MLT 526 TURBO 20 SA
75	233058	Rod		4		MLT 526 24 SA, MLT 526 COMPACT SA, MLT 526 TURBO SA, MLT 526 TURBO MONO ULTRA 24 SA, MLT 526 20 SA, MLT 526 TURBO MONO ULTRA 20 SA, MLT 526 TURBO 24 SA, MLT 526 SA, MLT 526 TURBO COMPACT SA, MLT 526 TURBO 20 SA
76	233312	Clevis		8		MLT 526 24 SA, MLT 526 COMPACT SA, MLT 526 TURBO SA, MLT 526 TURBO MONO ULTRA 24 SA, MLT 526 20 SA, MLT 526 TURBO MONO ULTRA 20 SA, MLT 526 TURBO 24 SA, MLT 526 SA, MLT 526 TURBO COMPACT SA, MLT 526 TURBO 20 SA
77	174826	Pin		8		MLT 526 24 SA, MLT 526 COMPACT SA, MLT 526 TURBO SA, MLT 526 TURBO MONO ULTRA 24 SA, MLT 526 20 SA, MLT 526 TURBO MONO ULTRA 20 SA, MLT 526 TURBO 24 SA, MLT 526 SA, MLT 526 TURBO COMPACT SA, MLT 526 TURBO 20 SA
78	63547	Screw	HM12	2		MLT 526 24 SA, MLT 526 COMPACT SA, MLT 526 TURBO SA, MLT 526 TURBO MONO ULTRA 24 SA, MLT 526 20 SA, MLT 526 TURBO MONO ULTRA 20 SA, MLT 526 TURBO 24 SA, MLT 526 SA, MLT 526 TURBO COMPACT SA, MLT 526 TURBO 20 SA
79	203757	JZC washer	M12	2		MLT 526 24 SA, MLT 526 COMPACT SA, MLT 526 TURBO SA, MLT 526 TURBO MONO ULTRA 24 SA, MLT 526 20 SA, MLT 526 TURBO MONO ULTRA 20 SA, MLT 526 TURBO 24 SA, MLT 526 SA, MLT 526 TURBO COMPACT SA, MLT 526 TURBO 20 SA
80	235048	Bellows bracket		1		MLT 526 24 SA, MLT 526 COMPACT SA, MLT 526 TURBO SA, MLT 526 TURBO MONO ULTRA 24 SA, MLT 526 20 SA, MLT 526 TURBO MONO ULTRA 20 SA, MLT 526 TURBO 24 SA, MLT 526 SA, MLT 526 TURBO COMPACT SA, MLT 526 TURBO 20 SA

Позиция	№ детали	Название	Characteristics	К-во	Superseded PartNumber	Product Type
81	205275	Black screw	M6	2		MLT 526 24 SA, MLT 526 COMPACT SA, MLT 526 TURBO SA, MLT 526 TURBO MONO ULTRA 24 SA, MLT 526 20 SA, MLT 526 TURBO MONO ULTRA 20 SA, MLT 526 TURBO 24 SA, MLT 526 SA, MLT 526 TURBO COMPACT SA, MLT 526 TURBO 20 SA
82	189857	Black washer	M6	2		MLT 526 24 SA, MLT 526 COMPACT SA, MLT 526 TURBO SA, MLT 526 TURBO MONO ULTRA 24 SA, MLT 526 20 SA, MLT 526 TURBO MONO ULTRA 20 SA, MLT 526 TURBO 24 SA, MLT 526 SA, MLT 526 TURBO COMPACT SA, MLT 526 TURBO 20 SA
83	58548	Nut	M12	3		MLT 526 24 SA, MLT 526 COMPACT SA, MLT 526 TURBO SA, MLT 526 TURBO MONO ULTRA 24 SA, MLT 526 20 SA, MLT 526 TURBO MONO ULTRA 20 SA, MLT 526 TURBO 24 SA, MLT 526 SA, MLT 526 TURBO COMPACT SA, MLT 526 TURBO 20 SA
84	564715	Bellows		1		MLT 526 24 SA, MLT 526 COMPACT SA, MLT 526 TURBO SA, MLT 526 TURBO MONO ULTRA 24 SA, MLT 526 20 SA, MLT 526 TURBO MONO ULTRA 20 SA, MLT 526 TURBO 24 SA, MLT 526 SA, MLT 526 TURBO COMPACT SA, MLT 526 TURBO 20 SA
85	233361	Bushing		1		MLT 526 24 SA, MLT 526 COMPACT SA, MLT 526 TURBO SA, MLT 526 TURBO MONO ULTRA 24 SA, MLT 526 20 SA, MLT 526 TURBO MONO ULTRA 20 SA, MLT 526 TURBO 24 SA, MLT 526 SA, MLT 526 TURBO COMPACT SA, MLT 526 TURBO 20 SA
86	220925	Lever		1		MLT 526 24 SA, MLT 526 COMPACT SA, MLT 526 TURBO SA, MLT 526 TURBO MONO ULTRA 24 SA, MLT 526 20 SA, MLT 526 TURBO MONO ULTRA 20 SA, MLT 526 TURBO 24 SA, MLT 526 SA, MLT 526 TURBO COMPACT SA, MLT 526 TURBO 20 SA
87	211278	bulb		1		MLT 526 24 SA, MLT 526 COMPACT SA, MLT 526 TURBO SA, MLT 526 TURBO MONO ULTRA 24 SA, MLT 526 20 SA, MLT 526 TURBO MONO ULTRA 20 SA, MLT 526 TURBO 24 SA, MLT 526 SA, MLT 526 TURBO COMPACT SA, MLT 526 TURBO 20 SA
88	551255	cover		1		MLT 526 24 SA, MLT 526 COMPACT SA, MLT 526 TURBO SA, MLT 526 TURBO MONO ULTRA 24 SA, MLT 526 20 SA, MLT 526 TURBO MONO ULTRA 20 SA, MLT 526 TURBO 24 SA, MLT 526 SA, MLT 526 TURBO COMPACT SA, MLT 526 TURBO 20 SA
89	551257	screw	HCM5, HC, M 5- 8 ZN, Hc M5-8ZN	1		MLT 526 24 SA, MLT 526 COMPACT SA, MLT 526 TURBO SA, MLT 526 TURBO MONO ULTRA 24 SA, MLT 526 20 SA, MLT 526 TURBO MONO ULTRA 20 SA, MLT 526 TURBO 24 SA, MLT 526 SA, MLT 526 TURBO COMPACT SA, MLT 526 TURBO 20 SA
90	551259	wiring		1		MLT 526 24 SA, MLT 526 COMPACT SA, MLT 526 TURBO SA, MLT 526 TURBO MONO ULTRA 24 SA, MLT 526 20 SA, MLT 526 TURBO MONO ULTRA 20 SA, MLT 526 TURBO 24 SA, MLT 526 SA, MLT 526 TURBO COMPACT SA, MLT 526 TURBO 20 SA

Позиция	№ детали	Название	Characteristics	К-во	Superseded PartNumber	Product Type
91	551256	switch	2 contacts	1		MLT 526 24 SA, MLT 526 COMPACT SA, MLT 526 TURBO SA, MLT 526 TURBO MONO ULTRA 24 SA, MLT 526 20 SA, MLT 526 TURBO MONO ULTRA 20 SA, MLT 526 TURBO 24 SA, MLT 526 SA, MLT 526 TURBO COMPACT SA, MLT 526 TURBO 20 SA
92	551258	cover		1		MLT 526 24 SA, MLT 526 COMPACT SA, MLT 526 TURBO SA, MLT 526 TURBO MONO ULTRA 24 SA, MLT 526 20 SA, MLT 526 TURBO MONO ULTRA 20 SA, MLT 526 TURBO 24 SA, MLT 526 SA, MLT 526 TURBO COMPACT SA, MLT 526 TURBO 20 SA
93	199728	Bellows		2		MLT 526 24 SA, MLT 526 COMPACT SA, MLT 526 TURBO SA, MLT 526 TURBO MONO ULTRA 24 SA, MLT 526 20 SA, MLT 526 TURBO MONO ULTRA 20 SA, MLT 526 TURBO 24 SA, MLT 526 SA, MLT 526 TURBO COMPACT SA, MLT 526 TURBO 20 SA
94	203420	Lever		2		MLT 526 24 SA, MLT 526 COMPACT SA, MLT 526 TURBO SA, MLT 526 TURBO MONO ULTRA 24 SA, MLT 526 20 SA, MLT 526 TURBO MONO ULTRA 20 SA, MLT 526 TURBO 24 SA, MLT 526 SA, MLT 526 TURBO COMPACT SA, MLT 526 TURBO 20 SA
95	202226	Handle		2		MLT 526 24 SA, MLT 526 COMPACT SA, MLT 526 TURBO SA, MLT 526 TURBO MONO ULTRA 24 SA, MLT 526 20 SA, MLT 526 TURBO MONO ULTRA 20 SA, MLT 526 TURBO 24 SA, MLT 526 SA, MLT 526 TURBO COMPACT SA, MLT 526 TURBO 20 SA
96	246545	Hydraulic pump		1	232556	MLT 526 24 SA, MLT 526 COMPACT SA, MLT 526 TURBO SA, MLT 526 TURBO MONO ULTRA 24 SA, MLT 526 20 SA, MLT 526 TURBO MONO ULTRA 20 SA, MLT 526 TURBO 24 SA, MLT 526 SA, MLT 526 TURBO COMPACT SA, MLT 526 TURBO 20 SA
97	246546	Hydraulic pump		1	212847	MLT 526 24 SA, MLT 526 COMPACT SA, MLT 526 TURBO SA, MLT 526 TURBO MONO ULTRA 24 SA, MLT 526 20 SA, MLT 526 TURBO MONO ULTRA 20 SA, MLT 526 TURBO 24 SA, MLT 526 TURBO COMPACT SA, MLT 526 TURBO 20 SA
97	246546	Hydraulic pump		0	212847	MLT 526 SA
98	704876	Valve		1		MLT 526 24 SA, MLT 526 COMPACT SA, MLT 526 TURBO SA, MLT 526 TURBO MONO ULTRA 24 SA, MLT 526 20 SA, MLT 526 TURBO MONO ULTRA 20 SA, MLT 526 TURBO 24 SA, MLT 526 SA, MLT 526 TURBO COMPACT SA, MLT 526 TURBO 20 SA
99	561747	Seal kit		1		MLT 526 24 SA, MLT 526 COMPACT SA, MLT 526 TURBO SA, MLT 526 TURBO MONO ULTRA 24 SA, MLT 526 20 SA, MLT 526 TURBO MONO ULTRA 20 SA, MLT 526 TURBO 24 SA, MLT 526 SA, MLT 526 TURBO COMPACT SA, MLT 526 TURBO 20 SA
100	550520	Seal kit		1		MLT 526 24 SA, MLT 526 COMPACT SA, MLT 526 TURBO SA, MLT 526 TURBO MONO ULTRA 24 SA, MLT 526 20 SA, MLT 526 TURBO MONO ULTRA 20 SA, MLT 526 TURBO 24 SA, MLT 526 SA, MLT 526 TURBO COMPACT SA, MLT 526 TURBO 20 SA

Позиция	№ детали	Название	Characteristics	К-во	Superseded PartNumber	Product Type
101	947196	0 RING		1	601926	MLT 526 24 SA, MLT 526 COMPACT SA, MLT 526 TURBO SA, MLT 526 TURBO MONO ULTRA 24 SA, MLT 526 20 SA, MLT 526 TURBO MONO ULTRA 20 SA, MLT 526 TURBO 24 SA, MLT 526 SA, MLT 526 TURBO COMPACT SA, MLT 526 TURBO 20 SA
102	235049	Sound proofing foam		1		MLT 526 24 SA, MLT 526 COMPACT SA, MLT 526 TURBO SA, MLT 526 TURBO MONO ULTRA 24 SA, MLT 526 20 SA, MLT 526 TURBO MONO ULTRA 20 SA, MLT 526 TURBO 24 SA, MLT 526 SA, MLT 526 TURBO COMPACT SA, MLT 526 TURBO 20 SA
103	601927	O ring		1		MLT 526 24 SA, MLT 526 COMPACT SA, MLT 526 TURBO SA, MLT 526 TURBO MONO ULTRA 24 SA, MLT 526 20 SA, MLT 526 TURBO MONO ULTRA 20 SA, MLT 526 TURBO 24 SA, MLT 526 SA, MLT 526 TURBO COMPACT SA, MLT 526 TURBO 20 SA
104	562706	"0" ring		1		MLT 526 24 SA, MLT 526 COMPACT SA, MLT 526 TURBO SA, MLT 526 TURBO MONO ULTRA 24 SA, MLT 526 20 SA, MLT 526 TURBO MONO ULTRA 20 SA, MLT 526 TURBO 24 SA, MLT 526 SA, MLT 526 TURBO COMPACT SA, MLT 526 TURBO 20 SA

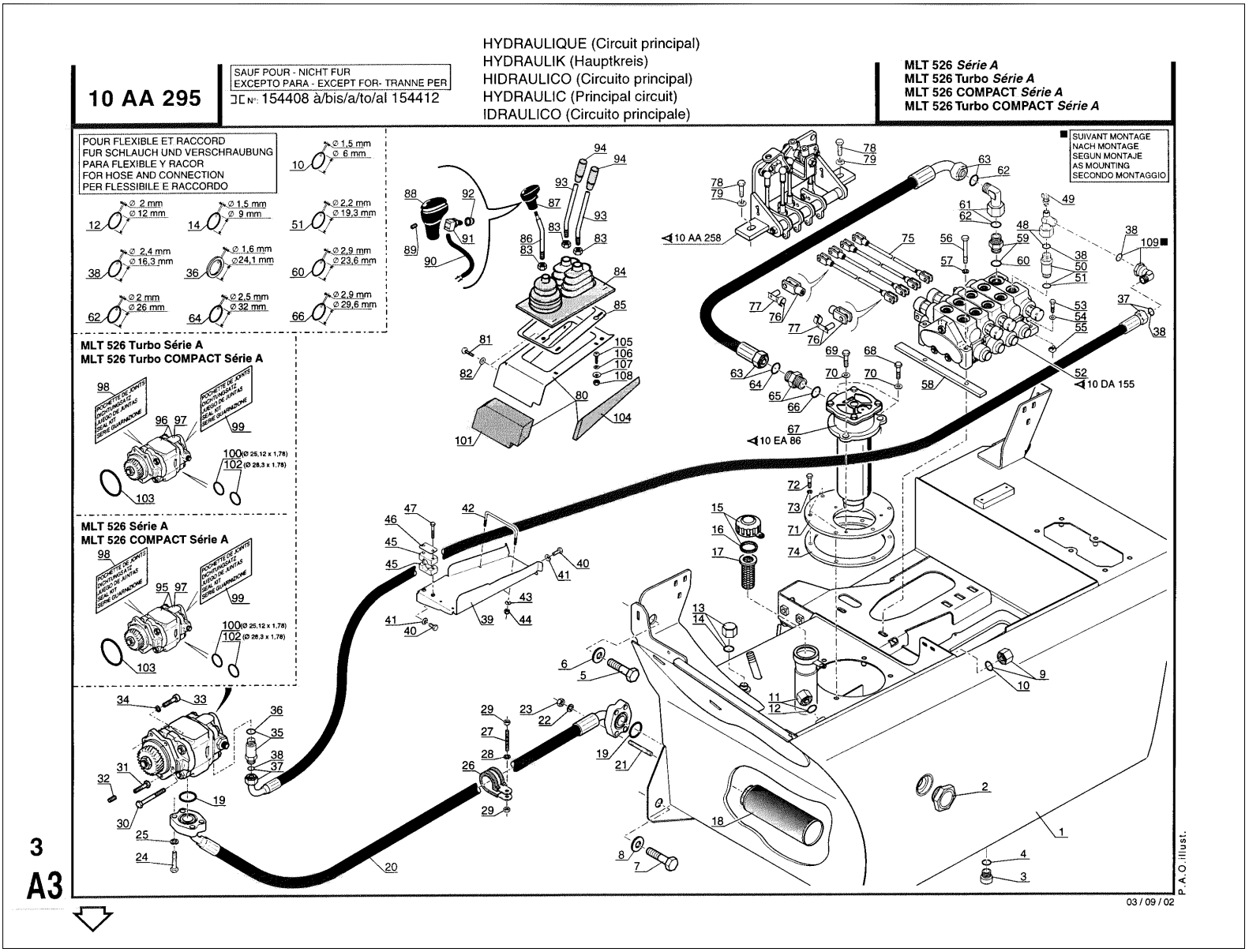
10 AA 295
SAUF POUR - NICHT FUR
EXCEPTO PARA - EXCEPT FOR- TRANNE PER
N°: 154408 à/bis/a/to/al 154412
HYDRAULIQUE (Circuit principal)
HYDRAULIK (Hauptkreis)
HIDRAULICO (Circuito principal)
HYDRAULIC (Principal circuit)
IDRAULICO (Circuito principale)
MLT 526 Série A
MLT 526 Turbo Série A
MLT 526 COMPACT Série A
MLT 526 Turbo COMPACT Série A
POUR FLEXIBLE ET RACCORD
FUR SCHLAUCH UND VERSCHRAUBUNG
PARA FLEXIBLE Y RACOR
FOR HOSE AND CONNECTION
PER FLESSIBILE E RACCORDO
SUIVANT MONTAGE
NACH MONTAGE
SEGUN MONTAJE
AS MOUNTING
SECONDO MONTAGGIO
10 AA 258
10 DA 155
10 EA 86
P.A.O.illust.
03 / 09 / 02
3
A3

Позиция	№ детали	Название	Characteristics	К-во	Superseded PartNumber	Product Type
1	259482	Oil tank		1		MLT 526 24 SA, MLT 526 COMPACT SA, MLT 526 TURBO SA, MLT 526 TURBO MONO ULTRA 24 SA, MLT 526 20 SA, MLT 526 TURBO MONO ULTRA 20 SA, MLT 526 TURBO 24 SA, MLT 526 SA, MLT 526 TURBO COMPACT SA, MLT 526 TURBO 20 SA
2	488236	Hydraulic oil level gauge		1		MLT 526 24 SA, MLT 526 COMPACT SA, MLT 526 TURBO SA, MLT 526 TURBO MONO ULTRA 24 SA, MLT 526 20 SA, MLT 526 TURBO MONO ULTRA 20 SA, MLT 526 TURBO 24 SA, MLT 526 SA, MLT 526 TURBO COMPACT SA, MLT 526 TURBO 20 SA
3	189535	Plug		1		MLT 526 24 SA, MLT 526 COMPACT SA, MLT 526 TURBO SA, MLT 526 TURBO MONO ULTRA 24 SA, MLT 526 20 SA, MLT 526 TURBO MONO ULTRA 20 SA, MLT 526 TURBO 24 SA, MLT 526 SA, MLT 526 TURBO COMPACT SA, MLT 526 TURBO 20 SA
4	189536	Watertight seal		1		MLT 526 24 SA, MLT 526 COMPACT SA, MLT 526 TURBO SA, MLT 526 TURBO MONO ULTRA 24 SA, MLT 526 20 SA, MLT 526 TURBO MONO ULTRA 20 SA, MLT 526 TURBO 24 SA, MLT 526 SA, MLT 526 TURBO COMPACT SA, MLT 526 TURBO 20 SA
5	2377	Screw	H,M16- 25/25-8.8-ZN8/C	3		MLT 526 24 SA, MLT 526 COMPACT SA, MLT 526 TURBO SA, MLT 526 TURBO MONO ULTRA 24 SA, MLT 526 20 SA, MLT 526 TURBO MONO ULTRA 20 SA, MLT 526 TURBO 24 SA, MLT 526 SA, MLT 526 TURBO COMPACT SA, MLT 526 TURBO 20 SA
6	78941	washer	HR16,5x50x4 ZN	3		MLT 526 24 SA, MLT 526 COMPACT SA, MLT 526 TURBO SA, MLT 526 TURBO MONO ULTRA 24 SA, MLT 526 20 SA, MLT 526 TURBO MONO ULTRA 20 SA, MLT 526 TURBO 24 SA, MLT 526 SA, MLT 526 TURBO COMPACT SA, MLT 526 TURBO 20 SA
7	2377	Screw	H,M16- 25/25-8.8-ZN8/C	2		MLT 526 24 SA, MLT 526 COMPACT SA, MLT 526 TURBO SA, MLT 526 TURBO MONO ULTRA 24 SA, MLT 526 20 SA, MLT 526 TURBO MONO ULTRA 20 SA, MLT 526 TURBO 24 SA, MLT 526 SA, MLT 526 TURBO COMPACT SA, MLT 526 TURBO 20 SA
8	229231	Washer	HR16,5x40x4	2		MLT 526 24 SA, MLT 526 COMPACT SA, MLT 526 TURBO SA, MLT 526 TURBO MONO ULTRA 24 SA, MLT 526 20 SA, MLT 526 TURBO MONO ULTRA 20 SA, MLT 526 TURBO 24 SA, MLT 526 SA, MLT 526 TURBO COMPACT SA, MLT 526 TURBO 20 SA
9	233358	Plug		1		MLT 526 24 SA, MLT 526 COMPACT SA, MLT 526 TURBO SA, MLT 526 TURBO MONO ULTRA 24 SA, MLT 526 20 SA, MLT 526 TURBO MONO ULTRA 20 SA, MLT 526 TURBO 24 SA, MLT 526 SA, MLT 526 TURBO COMPACT SA, MLT 526 TURBO 20 SA
10	190013	O ring		0		MLT 526 SA
10	190013	O ring		1		MLT 526 24 SA, MLT 526 COMPACT SA, MLT 526 TURBO SA, MLT 526 TURBO MONO ULTRA 24 SA, MLT 526 20 SA, MLT 526 TURBO MONO ULTRA 20 SA, MLT 526 TURBO 24 SA, MLT 526 TURBO COMPACT SA, MLT 526 TURBO 20 SA

Позиция	№ детали	Название	Characteristics	К-во	Superseded PartNumber	Product Type
11	169125	Plug		1		MLT 526 24 SA, MLT 526 COMPACT SA, MLT 526 TURBO SA, MLT 526 TURBO MONO ULTRA 24 SA, MLT 526 20 SA, MLT 526 TURBO MONO ULTRA 20 SA, MLT 526 TURBO 24 SA, MLT 526 SA, MLT 526 TURBO COMPACT SA, MLT 526 TURBO 20 SA
12	189956	O ring		0		MLT 526 SA
12	189956	O ring		1		MLT 526 24 SA, MLT 526 COMPACT SA, MLT 526 TURBO SA, MLT 526 TURBO MONO ULTRA 24 SA, MLT 526 20 SA, MLT 526 TURBO MONO ULTRA 20 SA, MLT 526 TURBO 24 SA, MLT 526 TURBO COMPACT SA, MLT 526 TURBO 20 SA
13	196042	Plug		1		MLT 526 24 SA, MLT 526 COMPACT SA, MLT 526 TURBO SA, MLT 526 TURBO MONO ULTRA 24 SA, MLT 526 20 SA, MLT 526 TURBO MONO ULTRA 20 SA, MLT 526 TURBO 24 SA, MLT 526 SA, MLT 526 TURBO COMPACT SA, MLT 526 TURBO 20 SA
14	190874	O ring		1		MLT 526 24 SA, MLT 526 COMPACT SA, MLT 526 TURBO SA, MLT 526 TURBO MONO ULTRA 24 SA, MLT 526 20 SA, MLT 526 TURBO MONO ULTRA 20 SA, MLT 526 TURBO 24 SA, MLT 526 TURBO COMPACT SA, MLT 526 TURBO 20 SA
14	190874	O ring		0		MLT 526 SA
15	62415	Hydraulic oil filler cap		1		MLT 526 24 SA, MLT 526 COMPACT SA, MLT 526 TURBO SA, MLT 526 TURBO MONO ULTRA 24 SA, MLT 526 20 SA, MLT 526 TURBO MONO ULTRA 20 SA, MLT 526 TURBO 24 SA, MLT 526 SA, MLT 526 TURBO COMPACT SA, MLT 526 TURBO 20 SA
16	1071	Watertight seal		1		MLT 526 24 SA, MLT 526 COMPACT SA, MLT 526 TURBO SA, MLT 526 TURBO MONO ULTRA 24 SA, MLT 526 20 SA, MLT 526 TURBO MONO ULTRA 20 SA, MLT 526 TURBO 24 SA, MLT 526 SA, MLT 526 TURBO COMPACT SA, MLT 526 TURBO 20 SA
17	62845	Filling filter	-	1		MLT 526 24 SA, MLT 526 COMPACT SA, MLT 526 TURBO SA, MLT 526 TURBO MONO ULTRA 24 SA, MLT 526 20 SA, MLT 526 TURBO MONO ULTRA 20 SA, MLT 526 TURBO 24 SA, MLT 526 SA, MLT 526 TURBO COMPACT SA, MLT 526 TURBO 20 SA
18	224726	filter		1		MLT 526 24 SA, MLT 526 COMPACT SA, MLT 526 TURBO SA, MLT 526 TURBO MONO ULTRA 24 SA, MLT 526 20 SA, MLT 526 TURBO MONO ULTRA 20 SA, MLT 526 TURBO 24 SA, MLT 526 SA, MLT 526 TURBO COMPACT SA, MLT 526 TURBO 20 SA
19	134577	"0" ring		2	725793, 513544, 561766, G1834275, 457841	MLT 526 24 SA, MLT 526 COMPACT SA, MLT 526 TURBO SA, MLT 526 TURBO MONO ULTRA 24 SA, MLT 526 20 SA, MLT 526 TURBO MONO ULTRA 20 SA, MLT 526 TURBO 24 SA, MLT 526 SA, MLT 526 TURBO COMPACT SA, MLT 526 TURBO 20 SA
20	232758	Hose		1		MLT 526 24 SA, MLT 526 COMPACT SA, MLT 526 TURBO SA, MLT 526 TURBO MONO ULTRA 24 SA, MLT 526 20 SA, MLT 526 TURBO MONO ULTRA 20 SA, MLT 526 TURBO 24 SA, MLT 526 SA, MLT 526 TURBO COMPACT SA, MLT 526 TURBO 20 SA

Позиция	№ детали	Название	Characteristics	К-во	Superseded PartNumber	Product Type
21	188382	Stud		4		MLT 526 24 SA, MLT 526 COMPACT SA, MLT 526 TURBO SA, MLT 526 TURBO MONO ULTRA 24 SA, MLT 526 20 SA, MLT 526 TURBO MONO ULTRA 20 SA, MLT 526 TURBO 24 SA, MLT 526 SA, MLT 526 TURBO COMPACT SA, MLT 526 TURBO 20 SA
22	42231	Washer		4		MLT 526 24 SA, MLT 526 COMPACT SA, MLT 526 TURBO SA, MLT 526 TURBO MONO ULTRA 24 SA, MLT 526 20 SA, MLT 526 TURBO MONO ULTRA 20 SA, MLT 526 TURBO 24 SA, MLT 526 SA, MLT 526 TURBO COMPACT SA, MLT 526 TURBO 20 SA
23	58548	Nut	M12	4		MLT 526 24 SA, MLT 526 COMPACT SA, MLT 526 TURBO SA, MLT 526 TURBO MONO ULTRA 24 SA, MLT 526 20 SA, MLT 526 TURBO MONO ULTRA 20 SA, MLT 526 TURBO 24 SA, MLT 526 SA, MLT 526 TURBO COMPACT SA, MLT 526 TURBO 20 SA
24	58546	Screw	HM12	4		MLT 526 24 SA, MLT 526 COMPACT SA, MLT 526 TURBO SA, MLT 526 TURBO MONO ULTRA 24 SA, MLT 526 20 SA, MLT 526 TURBO MONO ULTRA 20 SA, MLT 526 TURBO 24 SA, MLT 526 SA, MLT 526 TURBO COMPACT SA, MLT 526 TURBO 20 SA
25	42231	Washer		4		MLT 526 24 SA, MLT 526 COMPACT SA, MLT 526 TURBO SA, MLT 526 TURBO MONO ULTRA 24 SA, MLT 526 20 SA, MLT 526 TURBO MONO ULTRA 20 SA, MLT 526 TURBO 24 SA, MLT 526 SA, MLT 526 TURBO COMPACT SA, MLT 526 TURBO 20 SA
26	176926	Clamp		1		MLT 526 24 SA, MLT 526 COMPACT SA, MLT 526 TURBO SA, MLT 526 TURBO MONO ULTRA 24 SA, MLT 526 20 SA, MLT 526 TURBO MONO ULTRA 20 SA, MLT 526 TURBO 24 SA, MLT 526 SA, MLT 526 TURBO COMPACT SA, MLT 526 TURBO 20 SA
27	220624	Screw	AHc,M8-35-33H-ZN8/C, M8	1		MLT 526 24 SA, MLT 526 COMPACT SA, MLT 526 TURBO SA, MLT 526 TURBO MONO ULTRA 24 SA, MLT 526 20 SA, MLT 526 TURBO MONO ULTRA 20 SA, MLT 526 TURBO 24 SA, MLT 526 SA, MLT 526 TURBO COMPACT SA, MLT 526 TURBO 20 SA
28	42325	washer		1		MLT 526 24 SA, MLT 526 COMPACT SA, MLT 526 TURBO SA, MLT 526 TURBO MONO ULTRA 24 SA, MLT 526 20 SA, MLT 526 TURBO MONO ULTRA 20 SA, MLT 526 TURBO 24 SA, MLT 526 SA, MLT 526 TURBO COMPACT SA, MLT 526 TURBO 20 SA
29	58528	nut	M8	2		MLT 526 24 SA, MLT 526 COMPACT SA, MLT 526 TURBO SA, MLT 526 TURBO MONO ULTRA 24 SA, MLT 526 20 SA, MLT 526 TURBO MONO ULTRA 20 SA, MLT 526 TURBO 24 SA, MLT 526 SA, MLT 526 TURBO COMPACT SA, MLT 526 TURBO 20 SA
30	474011	Screw		1		MLT 526 24 SA, MLT 526 COMPACT SA, MLT 526 TURBO SA, MLT 526 TURBO MONO ULTRA 24 SA, MLT 526 20 SA, MLT 526 TURBO MONO ULTRA 20 SA, MLT 526 TURBO 24 SA, MLT 526 SA, MLT 526 TURBO COMPACT SA, MLT 526 TURBO 20 SA

Позиция	№ детали	Название	Characteristics	К-во	Superseded PartNumber	Product Type
31	473986	Screw	H,M 8- 25, HM8	1		MLT 526 24 SA, MLT 526 COMPACT SA, MLT 526 TURBO SA, MLT 526 TURBO MONO ULTRA 24 SA, MLT 526 20 SA, MLT 526 TURBO MONO ULTRA 20 SA, MLT 526 TURBO 24 SA, MLT 526 SA, MLT 526 TURBO COMPACT SA, MLT 526 TURBO 20 SA
32	73191	Screw	M8	1		MLT 526 24 SA, MLT 526 COMPACT SA, MLT 526 TURBO SA, MLT 526 TURBO MONO ULTRA 24 SA, MLT 526 20 SA, MLT 526 TURBO MONO ULTRA 20 SA, MLT 526 TURBO 24 SA, MLT 526 SA, MLT 526 TURBO COMPACT SA, MLT 526 TURBO 20 SA
33	60845	screw	M8	3		MLT 526 24 SA, MLT 526 COMPACT SA, MLT 526 TURBO SA, MLT 526 TURBO MONO ULTRA 24 SA, MLT 526 20 SA, MLT 526 TURBO MONO ULTRA 20 SA, MLT 526 TURBO 24 SA, MLT 526 SA, MLT 526 TURBO COMPACT SA, MLT 526 TURBO 20 SA
34	42325	washer		3		MLT 526 24 SA, MLT 526 COMPACT SA, MLT 526 TURBO SA, MLT 526 TURBO MONO ULTRA 24 SA, MLT 526 20 SA, MLT 526 TURBO MONO ULTRA 20 SA, MLT 526 TURBO 24 SA, MLT 526 SA, MLT 526 TURBO COMPACT SA, MLT 526 TURBO 20 SA
35	232756	Connection		1		MLT 526 24 SA, MLT 526 COMPACT SA, MLT 526 TURBO SA, MLT 526 TURBO MONO ULTRA 24 SA, MLT 526 20 SA, MLT 526 TURBO MONO ULTRA 20 SA, MLT 526 TURBO 24 SA, MLT 526 SA, MLT 526 TURBO COMPACT SA, MLT 526 TURBO 20 SA
36	190878	Watertight seal		0		MLT 526 SA
36	190878	Watertight seal		1		MLT 526 24 SA, MLT 526 COMPACT SA, MLT 526 TURBO SA, MLT 526 TURBO MONO ULTRA 24 SA, MLT 526 20 SA, MLT 526 TURBO MONO ULTRA 20 SA, MLT 526 TURBO 24 SA, MLT 526 TURBO COMPACT SA, MLT 526 TURBO 20 SA
37	232757	Hose		1		MLT 526 24 SA, MLT 526 COMPACT SA, MLT 526 TURBO SA, MLT 526 TURBO MONO ULTRA 24 SA, MLT 526 20 SA, MLT 526 TURBO MONO ULTRA 20 SA, MLT 526 TURBO 24 SA, MLT 526 SA, MLT 526 TURBO COMPACT SA, MLT 526 TURBO 20 SA
38	25002	O ring		0		MLT 526 SA
38	25002	O ring		1		MLT 526 24 SA, MLT 526 COMPACT SA, MLT 526 TURBO SA, MLT 526 TURBO MONO ULTRA 24 SA, MLT 526 20 SA, MLT 526 TURBO MONO ULTRA 20 SA, MLT 526 TURBO 24 SA, MLT 526 TURBO COMPACT SA, MLT 526 TURBO 20 SA
39	232964	Guide hose		1		MLT 526 24 SA, MLT 526 COMPACT SA, MLT 526 TURBO SA, MLT 526 TURBO MONO ULTRA 24 SA, MLT 526 20 SA, MLT 526 TURBO MONO ULTRA 20 SA, MLT 526 TURBO 24 SA, MLT 526 SA, MLT 526 TURBO COMPACT SA, MLT 526 TURBO 20 SA
40	54951	Screw	HM8	2		MLT 526 24 SA, MLT 526 COMPACT SA, MLT 526 TURBO SA, MLT 526 TURBO MONO ULTRA 24 SA, MLT 526 20 SA, MLT 526 TURBO MONO ULTRA 20 SA, MLT 526 TURBO 24 SA, MLT 526 SA, MLT 526 TURBO COMPACT SA, MLT 526 TURBO 20 SA

Позиция	№ детали	Название	Characteristics	К-во	Superseded PartNumber	Product Type
41	63351	Flat washer	M8	2		MLT 526 24 SA, MLT 526 COMPACT SA, MLT 526 TURBO SA, MLT 526 TURBO MONO ULTRA 24 SA, MLT 526 20 SA, MLT 526 TURBO MONO ULTRA 20 SA, MLT 526 TURBO 24 SA, MLT 526 SA, MLT 526 TURBO COMPACT SA, MLT 526 TURBO 20 SA
42	233357	Fastening flange		1		MLT 526 24 SA, MLT 526 COMPACT SA, MLT 526 TURBO SA, MLT 526 TURBO MONO ULTRA 24 SA, MLT 526 20 SA, MLT 526 TURBO MONO ULTRA 20 SA, MLT 526 TURBO 24 SA, MLT 526 SA, MLT 526 TURBO COMPACT SA, MLT 526 TURBO 20 SA
43	29469	washer	M6	2		MLT 526 24 SA, MLT 526 COMPACT SA, MLT 526 TURBO SA, MLT 526 TURBO MONO ULTRA 24 SA, MLT 526 20 SA, MLT 526 TURBO MONO ULTRA 20 SA, MLT 526 TURBO 24 SA, MLT 526 SA, MLT 526 TURBO COMPACT SA, MLT 526 TURBO 20 SA
44	162229	nut	M6	2		MLT 526 24 SA, MLT 526 COMPACT SA, MLT 526 TURBO SA, MLT 526 TURBO MONO ULTRA 24 SA, MLT 526 20 SA, MLT 526 TURBO MONO ULTRA 20 SA, MLT 526 TURBO 24 SA, MLT 526 SA, MLT 526 TURBO COMPACT SA, MLT 526 TURBO 20 SA
45	168856	Half clamp		2		MLT 526 24 SA, MLT 526 COMPACT SA, MLT 526 TURBO SA, MLT 526 TURBO MONO ULTRA 24 SA, MLT 526 20 SA, MLT 526 TURBO MONO ULTRA 20 SA, MLT 526 TURBO 24 SA, MLT 526 SA, MLT 526 TURBO COMPACT SA, MLT 526 TURBO 20 SA
46	168858	Flange		1		MLT 526 24 SA, MLT 526 COMPACT SA, MLT 526 TURBO SA, MLT 526 TURBO MONO ULTRA 24 SA, MLT 526 20 SA, MLT 526 TURBO MONO ULTRA 20 SA, MLT 526 TURBO 24 SA, MLT 526 SA, MLT 526 TURBO COMPACT SA, MLT 526 TURBO 20 SA
47	31007	Screw	HM6	2		MLT 526 24 SA, MLT 526 COMPACT SA, MLT 526 TURBO SA, MLT 526 TURBO MONO ULTRA 24 SA, MLT 526 20 SA, MLT 526 TURBO MONO ULTRA 20 SA, MLT 526 TURBO 24 SA, MLT 526 SA, MLT 526 TURBO COMPACT SA, MLT 526 TURBO 20 SA
48	232828	Adaptor T-connector		1		MLT 526 24 SA, MLT 526 COMPACT SA, MLT 526 TURBO SA, MLT 526 TURBO MONO ULTRA 24 SA, MLT 526 20 SA, MLT 526 TURBO MONO ULTRA 20 SA, MLT 526 TURBO 24 SA, MLT 526 SA, MLT 526 TURBO COMPACT SA, MLT 526 TURBO 20 SA
49	72339	pipe fitting		1		MLT 526 24 SA, MLT 526 COMPACT SA, MLT 526 TURBO SA, MLT 526 TURBO MONO ULTRA 24 SA, MLT 526 20 SA, MLT 526 TURBO MONO ULTRA 20 SA, MLT 526 TURBO 24 SA, MLT 526 SA, MLT 526 TURBO COMPACT SA, MLT 526 TURBO 20 SA
50	189015	Extension union		1		MLT 526 24 SA, MLT 526 COMPACT SA, MLT 526 TURBO SA, MLT 526 TURBO MONO ULTRA 24 SA, MLT 526 20 SA, MLT 526 TURBO MONO ULTRA 20 SA, MLT 526 TURBO 24 SA, MLT 526 SA, MLT 526 TURBO COMPACT SA, MLT 526 TURBO 20 SA
51	169373	O ring		0		MLT 526 SA

Позиция	№ детали	Название	Characteristics	К-во	Superseded PartNumber	Product Type
51	169373	O ring		1		MLT 526 24 SA, MLT 526 COMPACT SA, MLT 526 TURBO SA, MLT 526 TURBO MONO ULTRA 24 SA, MLT 526 20 SA, MLT 526 TURBO MONO ULTRA 20 SA, MLT 526 TURBO 24 SA, MLT 526 TURBO COMPACT SA, MLT 526 TURBO 20 SA
52	232924	Distributor		1		MLT 526 24 SA, MLT 526 COMPACT SA, MLT 526 TURBO SA, MLT 526 TURBO MONO ULTRA 24 SA, MLT 526 20 SA, MLT 526 TURBO MONO ULTRA 20 SA, MLT 526 TURBO 24 SA, MLT 526 SA, MLT 526 TURBO COMPACT SA, MLT 526 TURBO 20 SA
53	61323	Screw	HM8	1		MLT 526 24 SA, MLT 526 COMPACT SA, MLT 526 TURBO SA, MLT 526 TURBO MONO ULTRA 24 SA, MLT 526 20 SA, MLT 526 TURBO MONO ULTRA 20 SA, MLT 526 TURBO 24 SA, MLT 526 SA, MLT 526 TURBO COMPACT SA, MLT 526 TURBO 20 SA
54	188544	Washer	M8, M8 ZN 160HV	1		MLT 526 24 SA, MLT 526 COMPACT SA, MLT 526 TURBO SA, MLT 526 TURBO MONO ULTRA 24 SA, MLT 526 20 SA, MLT 526 TURBO MONO ULTRA 20 SA, MLT 526 TURBO 24 SA, MLT 526 SA, MLT 526 TURBO COMPACT SA, MLT 526 TURBO 20 SA
55	87535	Nut	M8	1		MLT 526 24 SA, MLT 526 COMPACT SA, MLT 526 TURBO SA, MLT 526 TURBO MONO ULTRA 24 SA, MLT 526 20 SA, MLT 526 TURBO MONO ULTRA 20 SA, MLT 526 TURBO 24 SA, MLT 526 SA, MLT 526 TURBO COMPACT SA, MLT 526 TURBO 20 SA
56	58538	Screw	HM10	2		MLT 526 24 SA, MLT 526 COMPACT SA, MLT 526 TURBO SA, MLT 526 TURBO MONO ULTRA 24 SA, MLT 526 20 SA, MLT 526 TURBO MONO ULTRA 20 SA, MLT 526 TURBO 24 SA, MLT 526 SA, MLT 526 TURBO COMPACT SA, MLT 526 TURBO 20 SA
57	42232	Washer		2		MLT 526 24 SA, MLT 526 COMPACT SA, MLT 526 TURBO SA, MLT 526 TURBO MONO ULTRA 24 SA, MLT 526 20 SA, MLT 526 TURBO MONO ULTRA 20 SA, MLT 526 TURBO 24 SA, MLT 526 SA, MLT 526 TURBO COMPACT SA, MLT 526 TURBO 20 SA
58	233360	Mounting plate		1		MLT 526 24 SA, MLT 526 COMPACT SA, MLT 526 TURBO SA, MLT 526 TURBO MONO ULTRA 24 SA, MLT 526 20 SA, MLT 526 TURBO MONO ULTRA 20 SA, MLT 526 TURBO 24 SA, MLT 526 SA, MLT 526 TURBO COMPACT SA, MLT 526 TURBO 20 SA
59	213535	pipe fitting		1		MLT 526 24 SA, MLT 526 COMPACT SA, MLT 526 TURBO SA, MLT 526 TURBO MONO ULTRA 24 SA, MLT 526 20 SA, MLT 526 TURBO MONO ULTRA 20 SA, MLT 526 TURBO 24 SA, MLT 526 SA, MLT 526 TURBO COMPACT SA, MLT 526 TURBO 20 SA
60	169372	O ring		1		MLT 526 24 SA, MLT 526 COMPACT SA, MLT 526 TURBO SA, MLT 526 TURBO MONO ULTRA 24 SA, MLT 526 20 SA, MLT 526 TURBO MONO ULTRA 20 SA, MLT 526 TURBO 24 SA, MLT 526 TURBO COMPACT SA, MLT 526 TURBO 20 SA
60	169372	O ring		0		MLT 526 SA

Позиция	№ детали	Название	Characteristics	К-во	Superseded PartNumber	Product Type
61	218258	pipe fitting		1		MLT 526 24 SA, MLT 526 COMPACT SA, MLT 526 TURBO SA, MLT 526 TURBO MONO ULTRA 24 SA, MLT 526 20 SA, MLT 526 TURBO MONO ULTRA 20 SA, MLT 526 TURBO 24 SA, MLT 526 SA, MLT 526 TURBO COMPACT SA, MLT 526 TURBO 20 SA
62	190019	O ring		0		MLT 526 SA
62	190019	O ring		1		MLT 526 24 SA, MLT 526 COMPACT SA, MLT 526 TURBO SA, MLT 526 TURBO MONO ULTRA 24 SA, MLT 526 20 SA, MLT 526 TURBO MONO ULTRA 20 SA, MLT 526 TURBO 24 SA, MLT 526 TURBO COMPACT SA, MLT 526 TURBO 20 SA
63	232928	Hose		1		MLT 526 24 SA, MLT 526 COMPACT SA, MLT 526 TURBO SA, MLT 526 TURBO MONO ULTRA 24 SA, MLT 526 20 SA, MLT 526 TURBO MONO ULTRA 20 SA, MLT 526 TURBO 24 SA, MLT 526 SA, MLT 526 TURBO COMPACT SA, MLT 526 TURBO 20 SA
64	194813	O ring		1		MLT 526 24 SA, MLT 526 COMPACT SA, MLT 526 TURBO SA, MLT 526 TURBO MONO ULTRA 24 SA, MLT 526 20 SA, MLT 526 TURBO MONO ULTRA 20 SA, MLT 526 TURBO 24 SA, MLT 526 TURBO COMPACT SA, MLT 526 TURBO 20 SA
64	194813	O ring		0		MLT 526 SA
65	203047	Union		1		MLT 526 24 SA, MLT 526 COMPACT SA, MLT 526 TURBO SA, MLT 526 TURBO MONO ULTRA 24 SA, MLT 526 20 SA, MLT 526 TURBO MONO ULTRA 20 SA, MLT 526 TURBO 24 SA, MLT 526 SA, MLT 526 TURBO COMPACT SA, MLT 526 TURBO 20 SA
66	169374	O ring		0		MLT 526 SA
66	169374	O ring		1		MLT 526 24 SA, MLT 526 COMPACT SA, MLT 526 TURBO SA, MLT 526 TURBO MONO ULTRA 24 SA, MLT 526 20 SA, MLT 526 TURBO MONO ULTRA 20 SA, MLT 526 TURBO 24 SA, MLT 526 TURBO COMPACT SA, MLT 526 TURBO 20 SA
67	269496	Complete hydraulic oil filter		1		MLT 526 24 SA, MLT 526 COMPACT SA, MLT 526 TURBO SA, MLT 526 TURBO MONO ULTRA 24 SA, MLT 526 20 SA, MLT 526 TURBO MONO ULTRA 20 SA, MLT 526 TURBO 24 SA, MLT 526 SA, MLT 526 TURBO COMPACT SA, MLT 526 TURBO 20 SA
68	42347	Screw	HM8	2		MLT 526 24 SA, MLT 526 COMPACT SA, MLT 526 TURBO SA, MLT 526 TURBO MONO ULTRA 24 SA, MLT 526 20 SA, MLT 526 TURBO MONO ULTRA 20 SA, MLT 526 TURBO 24 SA, MLT 526 SA, MLT 526 TURBO COMPACT SA, MLT 526 TURBO 20 SA
69	42347	Screw	HM8	1		MLT 526 24 SA, MLT 526 COMPACT SA, MLT 526 TURBO SA, MLT 526 TURBO MONO ULTRA 24 SA, MLT 526 20 SA, MLT 526 TURBO MONO ULTRA 20 SA, MLT 526 TURBO 24 SA, MLT 526 SA, MLT 526 TURBO COMPACT SA, MLT 526 TURBO 20 SA
70	61674	washer	M8	3		MLT 526 24 SA, MLT 526 COMPACT SA, MLT 526 TURBO SA, MLT 526 TURBO MONO ULTRA 24 SA, MLT 526 20 SA, MLT 526 TURBO MONO ULTRA 20 SA, MLT 526 TURBO 24 SA, MLT 526 SA, MLT 526 TURBO COMPACT SA, MLT 526 TURBO 20 SA

Позиция	№ детали	Название	Characteristics	К-во	Superseded PartNumber	Product Type
71	232962	Filter bracket		1		MLT 526 24 SA, MLT 526 COMPACT SA, MLT 526 TURBO SA, MLT 526 TURBO MONO ULTRA 24 SA, MLT 526 20 SA, MLT 526 TURBO MONO ULTRA 20 SA, MLT 526 TURBO 24 SA, MLT 526 SA, MLT 526 TURBO COMPACT SA, MLT 526 TURBO 20 SA
72	57446	screw	HM8	6		MLT 526 24 SA, MLT 526 COMPACT SA, MLT 526 TURBO SA, MLT 526 TURBO MONO ULTRA 24 SA, MLT 526 20 SA, MLT 526 TURBO MONO ULTRA 20 SA, MLT 526 TURBO 24 SA, MLT 526 SA, MLT 526 TURBO COMPACT SA, MLT 526 TURBO 20 SA
73	42325	washer		6		MLT 526 24 SA, MLT 526 COMPACT SA, MLT 526 TURBO SA, MLT 526 TURBO MONO ULTRA 24 SA, MLT 526 20 SA, MLT 526 TURBO MONO ULTRA 20 SA, MLT 526 TURBO 24 SA, MLT 526 SA, MLT 526 TURBO COMPACT SA, MLT 526 TURBO 20 SA
74	200221	Watertight seal		1		MLT 526 24 SA, MLT 526 COMPACT SA, MLT 526 TURBO SA, MLT 526 TURBO MONO ULTRA 24 SA, MLT 526 20 SA, MLT 526 TURBO MONO ULTRA 20 SA, MLT 526 TURBO 24 SA, MLT 526 SA, MLT 526 TURBO COMPACT SA, MLT 526 TURBO 20 SA
75	233058	Rod		4		MLT 526 24 SA, MLT 526 COMPACT SA, MLT 526 TURBO SA, MLT 526 TURBO MONO ULTRA 24 SA, MLT 526 20 SA, MLT 526 TURBO MONO ULTRA 20 SA, MLT 526 TURBO 24 SA, MLT 526 SA, MLT 526 TURBO COMPACT SA, MLT 526 TURBO 20 SA
76	233312	Clevis		8		MLT 526 24 SA, MLT 526 COMPACT SA, MLT 526 TURBO SA, MLT 526 TURBO MONO ULTRA 24 SA, MLT 526 20 SA, MLT 526 TURBO MONO ULTRA 20 SA, MLT 526 TURBO 24 SA, MLT 526 SA, MLT 526 TURBO COMPACT SA, MLT 526 TURBO 20 SA
77	174826	Pin		8		MLT 526 24 SA, MLT 526 COMPACT SA, MLT 526 TURBO SA, MLT 526 TURBO MONO ULTRA 24 SA, MLT 526 20 SA, MLT 526 TURBO MONO ULTRA 20 SA, MLT 526 TURBO 24 SA, MLT 526 SA, MLT 526 TURBO COMPACT SA, MLT 526 TURBO 20 SA
78	63547	Screw	HM12	2		MLT 526 24 SA, MLT 526 COMPACT SA, MLT 526 TURBO SA, MLT 526 TURBO MONO ULTRA 24 SA, MLT 526 20 SA, MLT 526 TURBO MONO ULTRA 20 SA, MLT 526 TURBO 24 SA, MLT 526 SA, MLT 526 TURBO COMPACT SA, MLT 526 TURBO 20 SA
79	203757	JZC washer	M12	2		MLT 526 24 SA, MLT 526 COMPACT SA, MLT 526 TURBO SA, MLT 526 TURBO MONO ULTRA 24 SA, MLT 526 20 SA, MLT 526 TURBO MONO ULTRA 20 SA, MLT 526 TURBO 24 SA, MLT 526 SA, MLT 526 TURBO COMPACT SA, MLT 526 TURBO 20 SA
80	237151	Support		1		MLT 526 24 SA, MLT 526 COMPACT SA, MLT 526 TURBO SA, MLT 526 TURBO MONO ULTRA 24 SA, MLT 526 20 SA, MLT 526 TURBO MONO ULTRA 20 SA, MLT 526 TURBO 24 SA, MLT 526 SA, MLT 526 TURBO COMPACT SA, MLT 526 TURBO 20 SA

Позиция	№ детали	Название	Characteristics	К-во	Superseded PartNumber	Product Type
81	205275	Black screw	M6	2		MLT 526 24 SA, MLT 526 COMPACT SA, MLT 526 TURBO SA, MLT 526 TURBO MONO ULTRA 24 SA, MLT 526 20 SA, MLT 526 TURBO MONO ULTRA 20 SA, MLT 526 TURBO 24 SA, MLT 526 SA, MLT 526 TURBO COMPACT SA, MLT 526 TURBO 20 SA
82	189857	Black washer	M6	2		MLT 526 24 SA, MLT 526 COMPACT SA, MLT 526 TURBO SA, MLT 526 TURBO MONO ULTRA 24 SA, MLT 526 20 SA, MLT 526 TURBO MONO ULTRA 20 SA, MLT 526 TURBO 24 SA, MLT 526 SA, MLT 526 TURBO COMPACT SA, MLT 526 TURBO 20 SA
83	58548	Nut	M12	3		MLT 526 24 SA, MLT 526 COMPACT SA, MLT 526 TURBO SA, MLT 526 TURBO MONO ULTRA 24 SA, MLT 526 20 SA, MLT 526 TURBO MONO ULTRA 20 SA, MLT 526 TURBO 24 SA, MLT 526 SA, MLT 526 TURBO COMPACT SA, MLT 526 TURBO 20 SA
84	220926	Distributor lever bellows		1		MLT 526 24 SA, MLT 526 COMPACT SA, MLT 526 TURBO SA, MLT 526 TURBO MONO ULTRA 24 SA, MLT 526 20 SA, MLT 526 TURBO MONO ULTRA 20 SA, MLT 526 TURBO 24 SA, MLT 526 SA, MLT 526 TURBO COMPACT SA, MLT 526 TURBO 20 SA
85	237153	Support		1		MLT 526 24 SA, MLT 526 COMPACT SA, MLT 526 TURBO SA, MLT 526 TURBO MONO ULTRA 24 SA, MLT 526 20 SA, MLT 526 TURBO MONO ULTRA 20 SA, MLT 526 TURBO 24 SA, MLT 526 SA, MLT 526 TURBO COMPACT SA, MLT 526 TURBO 20 SA
86	220925	Lever		1		MLT 526 24 SA, MLT 526 COMPACT SA, MLT 526 TURBO SA, MLT 526 TURBO MONO ULTRA 24 SA, MLT 526 20 SA, MLT 526 TURBO MONO ULTRA 20 SA, MLT 526 TURBO 24 SA, MLT 526 SA, MLT 526 TURBO COMPACT SA, MLT 526 TURBO 20 SA
87	211278	bulb		1		MLT 526 24 SA, MLT 526 COMPACT SA, MLT 526 TURBO SA, MLT 526 TURBO MONO ULTRA 24 SA, MLT 526 20 SA, MLT 526 TURBO MONO ULTRA 20 SA, MLT 526 TURBO 24 SA, MLT 526 SA, MLT 526 TURBO COMPACT SA, MLT 526 TURBO 20 SA
88	551255	cover		1		MLT 526 24 SA, MLT 526 COMPACT SA, MLT 526 TURBO SA, MLT 526 TURBO MONO ULTRA 24 SA, MLT 526 20 SA, MLT 526 TURBO MONO ULTRA 20 SA, MLT 526 TURBO 24 SA, MLT 526 SA, MLT 526 TURBO COMPACT SA, MLT 526 TURBO 20 SA
89	551257	screw	HCM5, HC, M 5- 8 ZN, Hc M5-8ZN	1		MLT 526 24 SA, MLT 526 COMPACT SA, MLT 526 TURBO SA, MLT 526 TURBO MONO ULTRA 24 SA, MLT 526 20 SA, MLT 526 TURBO MONO ULTRA 20 SA, MLT 526 TURBO 24 SA, MLT 526 SA, MLT 526 TURBO COMPACT SA, MLT 526 TURBO 20 SA
90	551259	wiring		1		MLT 526 24 SA, MLT 526 COMPACT SA, MLT 526 TURBO SA, MLT 526 TURBO MONO ULTRA 24 SA, MLT 526 20 SA, MLT 526 TURBO MONO ULTRA 20 SA, MLT 526 TURBO 24 SA, MLT 526 SA, MLT 526 TURBO COMPACT SA, MLT 526 TURBO 20 SA

Позиция	№ детали	Название	Characteristics	К-во	Superseded PartNumber	Product Type
91	551256	switch	2 contacts	1		MLT 526 24 SA, MLT 526 COMPACT SA, MLT 526 TURBO SA, MLT 526 TURBO MONO ULTRA 24 SA, MLT 526 20 SA, MLT 526 TURBO MONO ULTRA 20 SA, MLT 526 TURBO 24 SA, MLT 526 SA, MLT 526 TURBO COMPACT SA, MLT 526 TURBO 20 SA
92	551258	cover		1		MLT 526 24 SA, MLT 526 COMPACT SA, MLT 526 TURBO SA, MLT 526 TURBO MONO ULTRA 24 SA, MLT 526 20 SA, MLT 526 TURBO MONO ULTRA 20 SA, MLT 526 TURBO 24 SA, MLT 526 SA, MLT 526 TURBO COMPACT SA, MLT 526 TURBO 20 SA
93	203420	Lever		2		MLT 526 24 SA, MLT 526 COMPACT SA, MLT 526 TURBO SA, MLT 526 TURBO MONO ULTRA 24 SA, MLT 526 20 SA, MLT 526 TURBO MONO ULTRA 20 SA, MLT 526 TURBO 24 SA, MLT 526 SA, MLT 526 TURBO COMPACT SA, MLT 526 TURBO 20 SA
94	202226	Handle		2		MLT 526 24 SA, MLT 526 COMPACT SA, MLT 526 TURBO SA, MLT 526 TURBO MONO ULTRA 24 SA, MLT 526 20 SA, MLT 526 TURBO MONO ULTRA 20 SA, MLT 526 TURBO 24 SA, MLT 526 SA, MLT 526 TURBO COMPACT SA, MLT 526 TURBO 20 SA
95	246545	Hydraulic pump		1	232556	MLT 526 24 SA, MLT 526 COMPACT SA, MLT 526 TURBO SA, MLT 526 TURBO MONO ULTRA 24 SA, MLT 526 20 SA, MLT 526 TURBO MONO ULTRA 20 SA, MLT 526 TURBO 24 SA, MLT 526 SA, MLT 526 TURBO COMPACT SA, MLT 526 TURBO 20 SA
96	246546	Hydraulic pump		0	212847	MLT 526 SA
96	246546	Hydraulic pump		1	212847	MLT 526 24 SA, MLT 526 COMPACT SA, MLT 526 TURBO SA, MLT 526 TURBO MONO ULTRA 24 SA, MLT 526 20 SA, MLT 526 TURBO MONO ULTRA 20 SA, MLT 526 TURBO 24 SA, MLT 526 TURBO COMPACT SA, MLT 526 TURBO 20 SA
97	704876	Valve		1		MLT 526 24 SA, MLT 526 COMPACT SA, MLT 526 TURBO SA, MLT 526 TURBO MONO ULTRA 24 SA, MLT 526 20 SA, MLT 526 TURBO MONO ULTRA 20 SA, MLT 526 TURBO 24 SA, MLT 526 SA, MLT 526 TURBO COMPACT SA, MLT 526 TURBO 20 SA
98	561747	Seal kit		1		MLT 526 24 SA, MLT 526 COMPACT SA, MLT 526 TURBO SA, MLT 526 TURBO MONO ULTRA 24 SA, MLT 526 20 SA, MLT 526 TURBO MONO ULTRA 20 SA, MLT 526 TURBO 24 SA, MLT 526 SA, MLT 526 TURBO COMPACT SA, MLT 526 TURBO 20 SA
99	550520	Seal kit		1		MLT 526 24 SA, MLT 526 COMPACT SA, MLT 526 TURBO SA, MLT 526 TURBO MONO ULTRA 24 SA, MLT 526 20 SA, MLT 526 TURBO MONO ULTRA 20 SA, MLT 526 TURBO 24 SA, MLT 526 SA, MLT 526 TURBO COMPACT SA, MLT 526 TURBO 20 SA
100	947196	0 RING		1	601926	MLT 526 24 SA, MLT 526 COMPACT SA, MLT 526 TURBO SA, MLT 526 TURBO MONO ULTRA 24 SA, MLT 526 20 SA, MLT 526 TURBO MONO ULTRA 20 SA, MLT 526 TURBO 24 SA, MLT 526 SA, MLT 526 TURBO COMPACT SA, MLT 526 TURBO 20 SA

Позиция	№ детали	Название	Characteristics	К-во	Superseded PartNumber	Product Type
101	237262	Soundproofing		1		MLT 526 24 SA, MLT 526 COMPACT SA, MLT 526 TURBO SA, MLT 526 TURBO MONO ULTRA 24 SA, MLT 526 20 SA, MLT 526 TURBO MONO ULTRA 20 SA, MLT 526 TURBO 24 SA, MLT 526 SA, MLT 526 TURBO COMPACT SA, MLT 526 TURBO 20 SA
102	601927	O ring		1		MLT 526 24 SA, MLT 526 COMPACT SA, MLT 526 TURBO SA, MLT 526 TURBO MONO ULTRA 24 SA, MLT 526 20 SA, MLT 526 TURBO MONO ULTRA 20 SA, MLT 526 TURBO 24 SA, MLT 526 SA, MLT 526 TURBO COMPACT SA, MLT 526 TURBO 20 SA
103	562706	"0" ring		1		MLT 526 24 SA, MLT 526 COMPACT SA, MLT 526 TURBO SA, MLT 526 TURBO MONO ULTRA 24 SA, MLT 526 20 SA, MLT 526 TURBO MONO ULTRA 20 SA, MLT 526 TURBO 24 SA, MLT 526 SA, MLT 526 TURBO COMPACT SA, MLT 526 TURBO 20 SA
104	237263	Soundproofing		1		MLT 526 24 SA, MLT 526 COMPACT SA, MLT 526 TURBO SA, MLT 526 TURBO MONO ULTRA 24 SA, MLT 526 20 SA, MLT 526 TURBO MONO ULTRA 20 SA, MLT 526 TURBO 24 SA, MLT 526 SA, MLT 526 TURBO COMPACT SA, MLT 526 TURBO 20 SA
105	205275	Black screw	M6	4		MLT 526 24 SA, MLT 526 COMPACT SA, MLT 526 TURBO SA, MLT 526 TURBO MONO ULTRA 24 SA, MLT 526 20 SA, MLT 526 TURBO MONO ULTRA 20 SA, MLT 526 TURBO 24 SA, MLT 526 SA, MLT 526 TURBO COMPACT SA, MLT 526 TURBO 20 SA
106	189857	Black washer	M6	4		MLT 526 24 SA, MLT 526 COMPACT SA, MLT 526 TURBO SA, MLT 526 TURBO MONO ULTRA 24 SA, MLT 526 20 SA, MLT 526 TURBO MONO ULTRA 20 SA, MLT 526 TURBO 24 SA, MLT 526 SA, MLT 526 TURBO COMPACT SA, MLT 526 TURBO 20 SA
107	226311	JZC washer	M6	2		MLT 526 24 SA, MLT 526 COMPACT SA, MLT 526 TURBO SA, MLT 526 TURBO MONO ULTRA 24 SA, MLT 526 20 SA, MLT 526 TURBO MONO ULTRA 20 SA, MLT 526 TURBO 24 SA, MLT 526 SA, MLT 526 TURBO COMPACT SA, MLT 526 TURBO 20 SA
108	25714	nut	M6	2		MLT 526 24 SA, MLT 526 COMPACT SA, MLT 526 TURBO SA, MLT 526 TURBO MONO ULTRA 24 SA, MLT 526 20 SA, MLT 526 TURBO MONO ULTRA 20 SA, MLT 526 TURBO 24 SA, MLT 526 SA, MLT 526 TURBO COMPACT SA, MLT 526 TURBO 20 SA
109	217043	Elbow connector adaptor		1		MLT 526 24 SA, MLT 526 COMPACT SA, MLT 526 TURBO SA, MLT 526 TURBO MONO ULTRA 24 SA, MLT 526 20 SA, MLT 526 TURBO MONO ULTRA 20 SA, MLT 526 TURBO 24 SA, MLT 526 SA, MLT 526 TURBO COMPACT SA, MLT 526 TURBO 20 SA

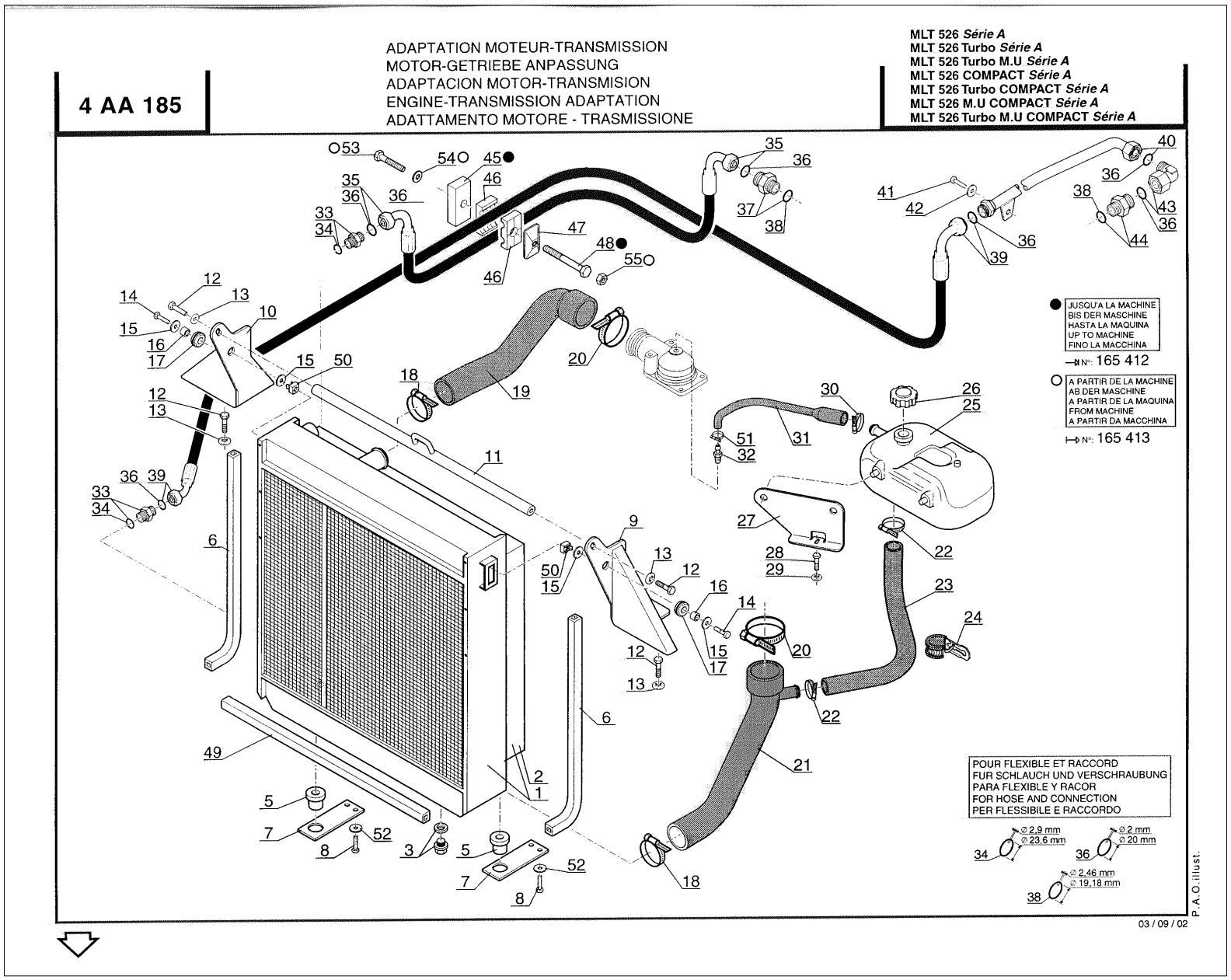
4 AA 185
ADAPTATION MOTEUR-TRANSMISSION
MOTOR-GETRIEBE ANPASSUNG
ADAPTACION MOTOR-TRANSMISION
ENGINE-TRANSMISSION ADAPTATION
ADATTAMENTO MOTORE - TRASMISSIONE
MLT 526 Série A
MLT 526 Turbo Série A
MLT 526 Turbo M.U Série A
MLT 526 COMPACT Série A
MLT 526 Turbo COMPACT Série A
MLT 526 M.U COMPACT Série A
MLT 526 Turbo M.U COMPACT Série A
JUSQU'A LA MACHINE
BIS DER MASCHINE
HASTA LA MAQUINA
UP TO MACHINE
FINO LA MACCHINA
N°: 165 412
A PARTIR DE LA MACHINE
AB DER MASCHINE
A PARTIR DE LA MAQUINA
FROM MACHINE
A PARTIR DA MACCHINA
N°: 165 413
POUR FLEXIBLE ET RACCORD
FUR SCHLAUCH UND VERSCHRAUBUNG
PARA FLEXIBLE Y RACOR
FOR HOSE AND CONNECTION
PER FLESSIBILE E RACCORDO
Ø 2,9 mm
Ø 23,6 mm
Ø 2 mm
Ø 20 mm
Ø 2,46 mm
Ø 19,18 mm
P.A.O. illust.
03 / 09 / 02

Позиция	№ детали	Название	Characteristics	К-во	Superseded PartNumber	Product Type
1	236727	Radiator		1		MLT 526 TURBO MONO ULTRA 24 SA, MLT 526 TURBO MONO ULTRA COMPACT SA, MLT 526 TURBO COMPACT SA, MLT 526 MONO ULTRA COMPACT SA, MLT 526 24 SA, MLT 526 COMPACT SA, MLT 526 TURBO SA, MLT 526 20 SA, MLT 526 TURBO MONO ULTRA 20 SA, MLT 526 TURBO 24 SA, MLT 526 SA, MLT 526 TURBO MONO ULTRA SA, MLT 526 TURBO 20 SA
2	601819	Radiator nozzle		1		MLT 526 TURBO MONO ULTRA 24 SA, MLT 526 TURBO MONO ULTRA COMPACT SA, MLT 526 TURBO COMPACT SA, MLT 526 MONO ULTRA COMPACT SA, MLT 526 24 SA, MLT 526 COMPACT SA, MLT 526 TURBO SA, MLT 526 20 SA, MLT 526 TURBO MONO ULTRA 20 SA, MLT 526 TURBO 24 SA, MLT 526 SA, MLT 526 TURBO MONO ULTRA SA, MLT 526 TURBO 20 SA
3	601820	Drain plug		1		MLT 526 TURBO MONO ULTRA 24 SA, MLT 526 TURBO MONO ULTRA COMPACT SA, MLT 526 TURBO COMPACT SA, MLT 526 MONO ULTRA COMPACT SA, MLT 526 24 SA, MLT 526 COMPACT SA, MLT 526 TURBO SA, MLT 526 20 SA, MLT 526 TURBO MONO ULTRA 20 SA, MLT 526 TURBO 24 SA, MLT 526 SA, MLT 526 TURBO MONO ULTRA SA, MLT 526 TURBO 20 SA
5	167187	Ring		2		MLT 526 TURBO MONO ULTRA 24 SA, MLT 526 TURBO MONO ULTRA COMPACT SA, MLT 526 TURBO COMPACT SA, MLT 526 MONO ULTRA COMPACT SA, MLT 526 24 SA, MLT 526 COMPACT SA, MLT 526 TURBO SA, MLT 526 20 SA, MLT 526 TURBO MONO ULTRA 20 SA, MLT 526 TURBO 24 SA, MLT 526 SA, MLT 526 TURBO MONO ULTRA SA, MLT 526 TURBO 20 SA
6	248155	Rubber profile		2	239586, 237521, 237973, 287665, 247500, 241646, 229602, 233915, 236728, 251268, 256423, 240481, 233840	MLT 526 TURBO MONO ULTRA 24 SA, MLT 526 TURBO MONO ULTRA COMPACT SA, MLT 526 TURBO COMPACT SA, MLT 526 MONO ULTRA COMPACT SA, MLT 526 24 SA, MLT 526 COMPACT SA, MLT 526 TURBO SA, MLT 526 20 SA, MLT 526 TURBO MONO ULTRA 20 SA, MLT 526 TURBO 24 SA, MLT 526 SA, MLT 526 TURBO MONO ULTRA SA, MLT 526 TURBO 20 SA
7	234725	Radiator bracket		2		MLT 526 TURBO MONO ULTRA 24 SA, MLT 526 TURBO MONO ULTRA COMPACT SA, MLT 526 TURBO COMPACT SA, MLT 526 MONO ULTRA COMPACT SA, MLT 526 24 SA, MLT 526 COMPACT SA, MLT 526 TURBO SA, MLT 526 20 SA, MLT 526 TURBO MONO ULTRA 20 SA, MLT 526 TURBO 24 SA, MLT 526 SA, MLT 526 TURBO MONO ULTRA SA, MLT 526 TURBO 20 SA
8	57446	screw	HM8	4		MLT 526 TURBO MONO ULTRA 24 SA, MLT 526 TURBO MONO ULTRA COMPACT SA, MLT 526 TURBO COMPACT SA, MLT 526 MONO ULTRA COMPACT SA, MLT 526 24 SA, MLT 526 COMPACT SA, MLT 526 TURBO SA, MLT 526 20 SA, MLT 526 TURBO MONO ULTRA 20 SA, MLT 526 TURBO 24 SA, MLT 526 SA, MLT 526 TURBO MONO ULTRA SA, MLT 526 TURBO 20 SA

Позиция	№ детали	Название	Characteristics	К-во	Superseded PartNumber	Product Type
9	234993	R.H. bracket		1		MLT 526 TURBO MONO ULTRA 24 SA, MLT 526 TURBO MONO ULTRA COMPACT SA, MLT 526 TURBO COMPACT SA, MLT 526 MONO ULTRA COMPACT SA, MLT 526 24 SA, MLT 526 COMPACT SA, MLT 526 TURBO SA, MLT 526 20 SA, MLT 526 TURBO MONO ULTRA 20 SA, MLT 526 TURBO 24 SA, MLT 526 SA, MLT 526 TURBO MONO ULTRA SA, MLT 526 TURBO 20 SA
10	244777	L.H. bracket		1		MLT 526 TURBO MONO ULTRA 24 SA, MLT 526 TURBO MONO ULTRA COMPACT SA, MLT 526 TURBO COMPACT SA, MLT 526 MONO ULTRA COMPACT SA, MLT 526 24 SA, MLT 526 COMPACT SA, MLT 526 TURBO SA, MLT 526 20 SA, MLT 526 TURBO MONO ULTRA 20 SA, MLT 526 TURBO 24 SA, MLT 526 SA, MLT 526 TURBO MONO ULTRA SA, MLT 526 TURBO 20 SA
11	234992	Bridge piece		1		MLT 526 TURBO MONO ULTRA 24 SA, MLT 526 TURBO MONO ULTRA COMPACT SA, MLT 526 TURBO COMPACT SA, MLT 526 MONO ULTRA COMPACT SA, MLT 526 24 SA, MLT 526 COMPACT SA, MLT 526 TURBO SA, MLT 526 20 SA, MLT 526 TURBO MONO ULTRA 20 SA, MLT 526 TURBO 24 SA, MLT 526 SA, MLT 526 TURBO MONO ULTRA SA, MLT 526 TURBO 20 SA
12	63727	screw	HM10	4		MLT 526 TURBO MONO ULTRA 24 SA, MLT 526 TURBO MONO ULTRA COMPACT SA, MLT 526 TURBO COMPACT SA, MLT 526 MONO ULTRA COMPACT SA, MLT 526 24 SA, MLT 526 COMPACT SA, MLT 526 TURBO SA, MLT 526 20 SA, MLT 526 TURBO MONO ULTRA 20 SA, MLT 526 TURBO 24 SA, MLT 526 SA, MLT 526 TURBO MONO ULTRA SA, MLT 526 TURBO 20 SA
13	183026	JZC washer	M10	4		MLT 526 TURBO MONO ULTRA 24 SA, MLT 526 TURBO MONO ULTRA COMPACT SA, MLT 526 TURBO COMPACT SA, MLT 526 MONO ULTRA COMPACT SA, MLT 526 24 SA, MLT 526 COMPACT SA, MLT 526 TURBO SA, MLT 526 20 SA, MLT 526 TURBO MONO ULTRA 20 SA, MLT 526 TURBO 24 SA, MLT 526 SA, MLT 526 TURBO MONO ULTRA SA, MLT 526 TURBO 20 SA
14	63754	Screw	HM8	2		MLT 526 TURBO MONO ULTRA 24 SA, MLT 526 TURBO MONO ULTRA COMPACT SA, MLT 526 TURBO COMPACT SA, MLT 526 MONO ULTRA COMPACT SA, MLT 526 24 SA, MLT 526 COMPACT SA, MLT 526 TURBO SA, MLT 526 20 SA, MLT 526 TURBO MONO ULTRA 20 SA, MLT 526 TURBO 24 SA, MLT 526 SA, MLT 526 TURBO MONO ULTRA SA, MLT 526 TURBO 20 SA
15	44025	Washer		4		MLT 526 TURBO MONO ULTRA 24 SA, MLT 526 TURBO MONO ULTRA COMPACT SA, MLT 526 TURBO COMPACT SA, MLT 526 MONO ULTRA COMPACT SA, MLT 526 24 SA, MLT 526 COMPACT SA, MLT 526 TURBO SA, MLT 526 20 SA, MLT 526 TURBO MONO ULTRA 20 SA, MLT 526 TURBO 24 SA, MLT 526 SA, MLT 526 TURBO MONO ULTRA SA, MLT 526 TURBO 20 SA

Позиция	№ детали	Название	Characteristics	К-во	Superseded PartNumber	Product Type
16	479809	Tube		2		MLT 526 TURBO MONO ULTRA 24 SA, MLT 526 TURBO MONO ULTRA COMPACT SA, MLT 526 TURBO COMPACT SA, MLT 526 MONO ULTRA COMPACT SA, MLT 526 24 SA, MLT 526 COMPACT SA, MLT 526 TURBO SA, MLT 526 20 SA, MLT 526 TURBO MONO ULTRA 20 SA, MLT 526 TURBO 24 SA, MLT 526 SA, MLT 526 TURBO MONO ULTRA SA, MLT 526 TURBO 20 SA
17	202118	Cable grommet		2		MLT 526 TURBO MONO ULTRA 24 SA, MLT 526 TURBO MONO ULTRA COMPACT SA, MLT 526 TURBO COMPACT SA, MLT 526 MONO ULTRA COMPACT SA, MLT 526 24 SA, MLT 526 COMPACT SA, MLT 526 TURBO SA, MLT 526 20 SA, MLT 526 TURBO MONO ULTRA 20 SA, MLT 526 TURBO 24 SA, MLT 526 SA, MLT 526 TURBO MONO ULTRA SA, MLT 526 TURBO 20 SA
18	204170	Clamp		2		MLT 526 TURBO MONO ULTRA 24 SA, MLT 526 TURBO MONO ULTRA COMPACT SA, MLT 526 TURBO COMPACT SA, MLT 526 MONO ULTRA COMPACT SA, MLT 526 24 SA, MLT 526 COMPACT SA, MLT 526 TURBO SA, MLT 526 20 SA, MLT 526 TURBO MONO ULTRA 20 SA, MLT 526 TURBO 24 SA, MLT 526 SA, MLT 526 TURBO MONO ULTRA SA, MLT 526 TURBO 20 SA
19	235137	Upper hose		1		MLT 526 TURBO MONO ULTRA 24 SA, MLT 526 TURBO MONO ULTRA COMPACT SA, MLT 526 TURBO COMPACT SA, MLT 526 MONO ULTRA COMPACT SA, MLT 526 24 SA, MLT 526 COMPACT SA, MLT 526 TURBO SA, MLT 526 20 SA, MLT 526 TURBO MONO ULTRA 20 SA, MLT 526 TURBO 24 SA, MLT 526 SA, MLT 526 TURBO MONO ULTRA SA, MLT 526 TURBO 20 SA
20	195728	Clamp		2		MLT 526 TURBO MONO ULTRA 24 SA, MLT 526 TURBO MONO ULTRA COMPACT SA, MLT 526 TURBO COMPACT SA, MLT 526 MONO ULTRA COMPACT SA, MLT 526 24 SA, MLT 526 COMPACT SA, MLT 526 TURBO SA, MLT 526 20 SA, MLT 526 TURBO MONO ULTRA 20 SA, MLT 526 TURBO 24 SA, MLT 526 SA, MLT 526 TURBO MONO ULTRA SA, MLT 526 TURBO 20 SA
21	235136	Lower hose		1		MLT 526 TURBO MONO ULTRA 24 SA, MLT 526 TURBO MONO ULTRA COMPACT SA, MLT 526 TURBO COMPACT SA, MLT 526 MONO ULTRA COMPACT SA, MLT 526 24 SA, MLT 526 COMPACT SA, MLT 526 TURBO SA, MLT 526 20 SA, MLT 526 TURBO MONO ULTRA 20 SA, MLT 526 TURBO 24 SA, MLT 526 SA, MLT 526 TURBO MONO ULTRA SA, MLT 526 TURBO 20 SA
22	203512	Clamp		2		MLT 526 TURBO MONO ULTRA 24 SA, MLT 526 TURBO MONO ULTRA COMPACT SA, MLT 526 TURBO COMPACT SA, MLT 526 MONO ULTRA COMPACT SA, MLT 526 24 SA, MLT 526 COMPACT SA, MLT 526 TURBO SA, MLT 526 20 SA, MLT 526 TURBO MONO ULTRA 20 SA, MLT 526 TURBO 24 SA, MLT 526 SA, MLT 526 TURBO MONO ULTRA SA, MLT 526 TURBO 20 SA

Позиция	№ детали	Название	Characteristics	К-во	Superseded PartNumber	Product Type
23	234715	Hose		1	233269	MLT 526 TURBO MONO ULTRA 24 SA, MLT 526 TURBO MONO ULTRA COMPACT SA, MLT 526 TURBO COMPACT SA, MLT 526 MONO ULTRA COMPACT SA, MLT 526 24 SA, MLT 526 COMPACT SA, MLT 526 TURBO SA, MLT 526 20 SA, MLT 526 TURBO MONO ULTRA 20 SA, MLT 526 TURBO 24 SA, MLT 526 SA, MLT 526 TURBO MONO ULTRA SA, MLT 526 TURBO 20 SA
24	249209	Clamp		1		MLT 526 TURBO MONO ULTRA 24 SA, MLT 526 TURBO MONO ULTRA COMPACT SA, MLT 526 TURBO COMPACT SA, MLT 526 MONO ULTRA COMPACT SA, MLT 526 24 SA, MLT 526 COMPACT SA, MLT 526 TURBO SA, MLT 526 20 SA, MLT 526 TURBO MONO ULTRA 20 SA, MLT 526 TURBO 24 SA, MLT 526 SA, MLT 526 TURBO MONO ULTRA SA, MLT 526 TURBO 20 SA
25	196023	Expansion tank		1		MLT 526 TURBO MONO ULTRA 24 SA, MLT 526 TURBO MONO ULTRA COMPACT SA, MLT 526 TURBO COMPACT SA, MLT 526 MONO ULTRA COMPACT SA, MLT 526 24 SA, MLT 526 COMPACT SA, MLT 526 TURBO SA, MLT 526 20 SA, MLT 526 TURBO MONO ULTRA 20 SA, MLT 526 TURBO 24 SA, MLT 526 SA, MLT 526 TURBO MONO ULTRA SA, MLT 526 TURBO 20 SA
26	241932	Filling plug		1		MLT 526 TURBO MONO ULTRA 24 SA, MLT 526 TURBO MONO ULTRA COMPACT SA, MLT 526 TURBO COMPACT SA, MLT 526 MONO ULTRA COMPACT SA, MLT 526 24 SA, MLT 526 COMPACT SA, MLT 526 TURBO SA, MLT 526 20 SA, MLT 526 TURBO MONO ULTRA 20 SA, MLT 526 TURBO 24 SA, MLT 526 SA, MLT 526 TURBO MONO ULTRA SA, MLT 526 TURBO 20 SA
27	233265	Expansion chamber bracket		1		MLT 526 TURBO MONO ULTRA 24 SA, MLT 526 TURBO MONO ULTRA COMPACT SA, MLT 526 TURBO COMPACT SA, MLT 526 MONO ULTRA COMPACT SA, MLT 526 24 SA, MLT 526 COMPACT SA, MLT 526 TURBO SA, MLT 526 20 SA, MLT 526 TURBO MONO ULTRA 20 SA, MLT 526 TURBO 24 SA, MLT 526 SA, MLT 526 TURBO MONO ULTRA SA, MLT 526 TURBO 20 SA
28	25713	Screw	HM6	1		MLT 526 TURBO MONO ULTRA 24 SA, MLT 526 TURBO MONO ULTRA COMPACT SA, MLT 526 TURBO COMPACT SA, MLT 526 MONO ULTRA COMPACT SA, MLT 526 24 SA, MLT 526 COMPACT SA, MLT 526 TURBO SA, MLT 526 20 SA, MLT 526 TURBO MONO ULTRA 20 SA, MLT 526 TURBO 24 SA, MLT 526 SA, MLT 526 TURBO MONO ULTRA SA, MLT 526 TURBO 20 SA
29	174132	washer	M6	1		MLT 526 TURBO MONO ULTRA 24 SA, MLT 526 TURBO MONO ULTRA COMPACT SA, MLT 526 TURBO COMPACT SA, MLT 526 MONO ULTRA COMPACT SA, MLT 526 24 SA, MLT 526 COMPACT SA, MLT 526 TURBO SA, MLT 526 20 SA, MLT 526 TURBO MONO ULTRA 20 SA, MLT 526 TURBO 24 SA, MLT 526 SA, MLT 526 TURBO MONO ULTRA SA, MLT 526 TURBO 20 SA

Позиция	№ детали	Название	Characteristics	К-во	Superseded PartNumber	Product Type
30	31468	Clamp		1		MLT 526 TURBO MONO ULTRA 24 SA, MLT 526 TURBO MONO ULTRA COMPACT SA, MLT 526 TURBO COMPACT SA, MLT 526 MONO ULTRA COMPACT SA, MLT 526 24 SA, MLT 526 COMPACT SA, MLT 526 TURBO SA, MLT 526 20 SA, MLT 526 TURBO MONO ULTRA 20 SA, MLT 526 TURBO 24 SA, MLT 526 SA, MLT 526 TURBO MONO ULTRA SA, MLT 526 TURBO 20 SA
31	231732	Hose		1		MLT 526 TURBO MONO ULTRA 24 SA, MLT 526 TURBO MONO ULTRA COMPACT SA, MLT 526 TURBO COMPACT SA, MLT 526 MONO ULTRA COMPACT SA, MLT 526 24 SA, MLT 526 COMPACT SA, MLT 526 TURBO SA, MLT 526 20 SA, MLT 526 TURBO MONO ULTRA 20 SA, MLT 526 TURBO 24 SA, MLT 526 SA, MLT 526 TURBO MONO ULTRA SA, MLT 526 TURBO 20 SA
32	250440	Connection		1		MLT 526 TURBO MONO ULTRA 24 SA, MLT 526 TURBO MONO ULTRA COMPACT SA, MLT 526 TURBO COMPACT SA, MLT 526 MONO ULTRA COMPACT SA, MLT 526 24 SA, MLT 526 COMPACT SA, MLT 526 TURBO SA, MLT 526 20 SA, MLT 526 TURBO MONO ULTRA 20 SA, MLT 526 TURBO 24 SA, MLT 526 SA, MLT 526 TURBO MONO ULTRA SA, MLT 526 TURBO 20 SA
33	205206	Union		2		MLT 526 TURBO MONO ULTRA 24 SA, MLT 526 TURBO MONO ULTRA COMPACT SA, MLT 526 TURBO COMPACT SA, MLT 526 MONO ULTRA COMPACT SA, MLT 526 24 SA, MLT 526 COMPACT SA, MLT 526 TURBO SA, MLT 526 20 SA, MLT 526 TURBO MONO ULTRA 20 SA, MLT 526 TURBO 24 SA, MLT 526 SA, MLT 526 TURBO MONO ULTRA SA, MLT 526 TURBO 20 SA
34	169372	O ring		1		MLT 526 MONO ULTRA COMPACT SA, MLT 526 24 SA, MLT 526 COMPACT SA, MLT 526 TURBO SA, MLT 526 TURBO MONO ULTRA 24 SA, MLT 526 20 SA, MLT 526 TURBO MONO ULTRA 20 SA, MLT 526 TURBO 24 SA, MLT 526 TURBO MONO ULTRA COMPACT SA, MLT 526 TURBO COMPACT SA, MLT 526 TURBO MONO ULTRA SA, MLT 526 TURBO 20 SA
34	169372	O ring		0		MLT 526 SA
35	217630	Hose		1		MLT 526 TURBO MONO ULTRA 24 SA, MLT 526 TURBO MONO ULTRA COMPACT SA, MLT 526 TURBO COMPACT SA, MLT 526 MONO ULTRA COMPACT SA, MLT 526 24 SA, MLT 526 COMPACT SA, MLT 526 TURBO SA, MLT 526 20 SA, MLT 526 TURBO MONO ULTRA 20 SA, MLT 526 TURBO 24 SA, MLT 526 SA, MLT 526 TURBO MONO ULTRA SA, MLT 526 TURBO 20 SA
36	171758	O ring		1	190017	MLT 526 MONO ULTRA COMPACT SA, MLT 526 24 SA, MLT 526 COMPACT SA, MLT 526 TURBO SA, MLT 526 TURBO MONO ULTRA 24 SA, MLT 526 20 SA, MLT 526 TURBO MONO ULTRA 20 SA, MLT 526 TURBO 24 SA, MLT 526 TURBO MONO ULTRA COMPACT SA, MLT 526 TURBO COMPACT SA, MLT 526 TURBO MONO ULTRA SA, MLT 526 TURBO 20 SA
36	171758	O ring		0	190017	MLT 526 SA

Позиция	№ детали	Название	Characteristics	К-во	Superseded PartNumber	Product Type
37	205205	pipe fitting		1		MLT 526 TURBO MONO ULTRA 24 SA, MLT 526 TURBO MONO ULTRA COMPACT SA, MLT 526 TURBO COMPACT SA, MLT 526 MONO ULTRA COMPACT SA, MLT 526 24 SA, MLT 526 COMPACT SA, MLT 526 TURBO SA, MLT 526 20 SA, MLT 526 TURBO MONO ULTRA 20 SA, MLT 526 TURBO 24 SA, MLT 526 SA, MLT 526 TURBO MONO ULTRA SA, MLT 526 TURBO 20 SA
38	48905	O ring		1		MLT 526 MONO ULTRA COMPACT SA, MLT 526 24 SA, MLT 526 COMPACT SA, MLT 526 TURBO SA, MLT 526 TURBO MONO ULTRA 24 SA, MLT 526 20 SA, MLT 526 TURBO MONO ULTRA 20 SA, MLT 526 TURBO 24 SA, MLT 526 TURBO MONO ULTRA COMPACT SA, MLT 526 TURBO COMPACT SA, MLT 526 TURBO MONO ULTRA SA, MLT 526 TURBO 20 SA
38	48905	O ring		0		MLT 526 SA
39	232947	Hose		1		MLT 526 TURBO MONO ULTRA 24 SA, MLT 526 TURBO MONO ULTRA COMPACT SA, MLT 526 TURBO COMPACT SA, MLT 526 MONO ULTRA COMPACT SA, MLT 526 24 SA, MLT 526 COMPACT SA, MLT 526 TURBO SA, MLT 526 20 SA, MLT 526 TURBO MONO ULTRA 20 SA, MLT 526 TURBO 24 SA, MLT 526 SA, MLT 526 TURBO MONO ULTRA SA, MLT 526 TURBO 20 SA
40	232527	Tube		1		MLT 526 TURBO MONO ULTRA 24 SA, MLT 526 TURBO MONO ULTRA COMPACT SA, MLT 526 TURBO COMPACT SA, MLT 526 MONO ULTRA COMPACT SA, MLT 526 24 SA, MLT 526 COMPACT SA, MLT 526 TURBO SA, MLT 526 20 SA, MLT 526 TURBO MONO ULTRA 20 SA, MLT 526 TURBO 24 SA, MLT 526 SA, MLT 526 TURBO MONO ULTRA SA, MLT 526 TURBO 20 SA
41	54951	Screw	HM8	1		MLT 526 TURBO MONO ULTRA 24 SA, MLT 526 TURBO MONO ULTRA COMPACT SA, MLT 526 TURBO COMPACT SA, MLT 526 MONO ULTRA COMPACT SA, MLT 526 24 SA, MLT 526 COMPACT SA, MLT 526 TURBO SA, MLT 526 20 SA, MLT 526 TURBO MONO ULTRA 20 SA, MLT 526 TURBO 24 SA, MLT 526 SA, MLT 526 TURBO MONO ULTRA SA, MLT 526 TURBO 20 SA
42	29468	Washer	L8	1		MLT 526 TURBO MONO ULTRA 24 SA, MLT 526 TURBO MONO ULTRA COMPACT SA, MLT 526 TURBO COMPACT SA, MLT 526 MONO ULTRA COMPACT SA, MLT 526 24 SA, MLT 526 COMPACT SA, MLT 526 TURBO SA, MLT 526 20 SA, MLT 526 TURBO MONO ULTRA 20 SA, MLT 526 TURBO 24 SA, MLT 526 SA, MLT 526 TURBO MONO ULTRA SA, MLT 526 TURBO 20 SA
43	217044	Elbow connector adaptor		1		MLT 526 TURBO MONO ULTRA 24 SA, MLT 526 TURBO MONO ULTRA COMPACT SA, MLT 526 TURBO COMPACT SA, MLT 526 MONO ULTRA COMPACT SA, MLT 526 24 SA, MLT 526 COMPACT SA, MLT 526 TURBO SA, MLT 526 20 SA, MLT 526 TURBO MONO ULTRA 20 SA, MLT 526 TURBO 24 SA, MLT 526 SA, MLT 526 TURBO MONO ULTRA SA, MLT 526 TURBO 20 SA

Позиция	№ детали	Название	Characteristics	К-во	Superseded PartNumber	Product Type
44	205205	pipe fitting		1		MLT 526 TURBO MONO ULTRA 24 SA, MLT 526 TURBO MONO ULTRA COMPACT SA, MLT 526 TURBO COMPACT SA, MLT 526 MONO ULTRA COMPACT SA, MLT 526 24 SA, MLT 526 COMPACT SA, MLT 526 TURBO SA, MLT 526 20 SA, MLT 526 TURBO MONO ULTRA 20 SA, MLT 526 TURBO 24 SA, MLT 526 SA, MLT 526 TURBO MONO ULTRA SA, MLT 526 TURBO 20 SA
45	231735	Fastening plate		1		MLT 526 TURBO MONO ULTRA 24 SA, MLT 526 TURBO MONO ULTRA COMPACT SA, MLT 526 TURBO COMPACT SA, MLT 526 MONO ULTRA COMPACT SA, MLT 526 24 SA, MLT 526 COMPACT SA, MLT 526 TURBO SA, MLT 526 20 SA, MLT 526 TURBO MONO ULTRA 20 SA, MLT 526 TURBO 24 SA, MLT 526 SA, MLT 526 TURBO MONO ULTRA SA, MLT 526 TURBO 20 SA
46	177878	collar		2		MLT 526 TURBO MONO ULTRA 24 SA, MLT 526 TURBO MONO ULTRA COMPACT SA, MLT 526 TURBO COMPACT SA, MLT 526 MONO ULTRA COMPACT SA, MLT 526 24 SA, MLT 526 COMPACT SA, MLT 526 TURBO SA, MLT 526 20 SA, MLT 526 TURBO MONO ULTRA 20 SA, MLT 526 TURBO 24 SA, MLT 526 SA, MLT 526 TURBO MONO ULTRA SA, MLT 526 TURBO 20 SA
47	168861	plate		1		MLT 526 TURBO MONO ULTRA 24 SA, MLT 526 TURBO MONO ULTRA COMPACT SA, MLT 526 TURBO COMPACT SA, MLT 526 MONO ULTRA COMPACT SA, MLT 526 24 SA, MLT 526 COMPACT SA, MLT 526 TURBO SA, MLT 526 20 SA, MLT 526 TURBO MONO ULTRA 20 SA, MLT 526 TURBO 24 SA, MLT 526 SA, MLT 526 TURBO MONO ULTRA SA, MLT 526 TURBO 20 SA
48	60483	Screw	HM8	1		MLT 526 TURBO MONO ULTRA 24 SA, MLT 526 TURBO MONO ULTRA COMPACT SA, MLT 526 TURBO COMPACT SA, MLT 526 MONO ULTRA COMPACT SA, MLT 526 24 SA, MLT 526 COMPACT SA, MLT 526 TURBO SA, MLT 526 20 SA, MLT 526 TURBO MONO ULTRA 20 SA, MLT 526 TURBO 24 SA, MLT 526 SA, MLT 526 TURBO MONO ULTRA SA, MLT 526 TURBO 20 SA
49	248155	Rubber profile		1	239586, 237521, 237973, 287665, 247500, 241646, 229602, 233915, 236728, 251268, 256423, 240481, 233840	MLT 526 TURBO MONO ULTRA 24 SA, MLT 526 TURBO MONO ULTRA COMPACT SA, MLT 526 TURBO COMPACT SA, MLT 526 MONO ULTRA COMPACT SA, MLT 526 24 SA, MLT 526 COMPACT SA, MLT 526 TURBO SA, MLT 526 20 SA, MLT 526 TURBO MONO ULTRA 20 SA, MLT 526 TURBO 24 SA, MLT 526 SA, MLT 526 TURBO MONO ULTRA SA, MLT 526 TURBO 20 SA
50	216927	nut	M8	2		MLT 526 TURBO MONO ULTRA 24 SA, MLT 526 TURBO MONO ULTRA COMPACT SA, MLT 526 TURBO COMPACT SA, MLT 526 MONO ULTRA COMPACT SA, MLT 526 24 SA, MLT 526 COMPACT SA, MLT 526 TURBO SA, MLT 526 20 SA, MLT 526 TURBO MONO ULTRA 20 SA, MLT 526 TURBO 24 SA, MLT 526 SA, MLT 526 TURBO MONO ULTRA SA, MLT 526 TURBO 20 SA

Позиция	№ детали	Название	Characteristics	К-во	Superseded PartNumber	Product Type
51	479218	Clamp		1		MLT 526 TURBO MONO ULTRA 24 SA, MLT 526 TURBO MONO ULTRA COMPACT SA, MLT 526 TURBO COMPACT SA, MLT 526 MONO ULTRA COMPACT SA, MLT 526 24 SA, MLT 526 COMPACT SA, MLT 526 TURBO SA, MLT 526 20 SA, MLT 526 TURBO MONO ULTRA 20 SA, MLT 526 TURBO 24 SA, MLT 526 SA, MLT 526 TURBO MONO ULTRA SA, MLT 526 TURBO 20 SA
52	227208	Washer	HR 8,4x18x2,5ZN12C	4		MLT 526 TURBO MONO ULTRA 24 SA, MLT 526 TURBO MONO ULTRA COMPACT SA, MLT 526 TURBO COMPACT SA, MLT 526 MONO ULTRA COMPACT SA, MLT 526 24 SA, MLT 526 COMPACT SA, MLT 526 TURBO SA, MLT 526 20 SA, MLT 526 TURBO MONO ULTRA 20 SA, MLT 526 TURBO 24 SA, MLT 526 SA, MLT 526 TURBO MONO ULTRA SA, MLT 526 TURBO 20 SA
53	232371	Screw	HM8, H M8-100-8.8-ZN8/C, H,M 8-100/100-8.8-ZN8/C	1		MLT 526 TURBO MONO ULTRA 24 SA, MLT 526 TURBO MONO ULTRA COMPACT SA, MLT 526 TURBO COMPACT SA, MLT 526 MONO ULTRA COMPACT SA, MLT 526 24 SA, MLT 526 COMPACT SA, MLT 526 TURBO SA, MLT 526 20 SA, MLT 526 TURBO MONO ULTRA 20 SA, MLT 526 TURBO 24 SA, MLT 526 SA, MLT 526 TURBO MONO ULTRA SA, MLT 526 TURBO 20 SA
54	63351	Flat washer	M8	1		MLT 526 TURBO MONO ULTRA 24 SA, MLT 526 TURBO MONO ULTRA COMPACT SA, MLT 526 TURBO COMPACT SA, MLT 526 MONO ULTRA COMPACT SA, MLT 526 24 SA, MLT 526 COMPACT SA, MLT 526 TURBO SA, MLT 526 20 SA, MLT 526 TURBO MONO ULTRA 20 SA, MLT 526 TURBO 24 SA, MLT 526 SA, MLT 526 TURBO MONO ULTRA SA, MLT 526 TURBO 20 SA
55	58528	nut	M8	1		MLT 526 TURBO MONO ULTRA 24 SA, MLT 526 TURBO MONO ULTRA COMPACT SA, MLT 526 TURBO COMPACT SA, MLT 526 MONO ULTRA COMPACT SA, MLT 526 24 SA, MLT 526 COMPACT SA, MLT 526 TURBO SA, MLT 526 20 SA, MLT 526 TURBO MONO ULTRA 20 SA, MLT 526 TURBO 24 SA, MLT 526 SA, MLT 526 TURBO MONO ULTRA SA, MLT 526 TURBO 20 SA

_DETAIL

VALVE DE CONTROLE ELECTRIQUE
ELEKTRISCHE KONTROLLVENTIL
VALVULA DE CONTROL ELECTRICA
ELECTRICAL CONTROL VALVE
VAVOLA DI CONTROLLO ELLETTRICO

BP 127

MLT 627 Turbo M. U. COMPACT Série B-E2

AS 16320

● POUR BOITE DE VITESSE / FUR GETRIEBEKASTEN / PARA CAJA DEVELOCIDADES / FOR GEAR BOX / PER CAMBIO — JUSQU'A LA BOITE DE VITESSES / BIS DER GETRIEBEKASTEN / HASTA LA CAJA DE VELOCIDADES / UP TO GEAR BOX / FINO CAMBIO

Type : 15922	Réf : 221 856	→ N° : 1762
Type : 15687	Réf : 205 374	→ N° : 859
Type : 15709	Réf : 206 974	→ N° : 185
Type : 15984	Réf : 222 572	→ N° : H00-1154
Type : 15985	Réf : 222 573	→ N° : H00-925
Type : 16017	Réf : 226 227	→ N° : H00-760
Type : 16025	Réf : 226 228	→ N° : H00-5340
Type : 16024	Réf : 226 229	→ N° : H00-2014
Type : 16097	Réf : 232 444	→ N° : H00-013

○ POUR BOITE DE VITESSE / FUR GETRIEBEKASTEN / PARA CAJA DEVELOCIDADES / FOR GEAR BOX / PER CAMBIO — A PARTIR DE LA BOITE DE VITESSE / AB DER GETRIEBEKASTEN / A PARTIR DE LA CAJA DEVELOCIDADES / FROM GEAR BOX / A PARTIR DEL CAMBIO — JUSQU'A LA BOITE DE VITESSES / BIS DER GETRIEBEKASTEN / HASTA LA CAJA DE VELOCIDADES / UP TO GEAR BOX / FINO CAMBIO

Type : 15922	Réf : 221 856	→ N° : 1763	→ N° :
Type : 15687	Réf : 205 374	→ N° : 860	→ N° :
Type : 15709	Réf : 206 974	→ N° : 186	→ N° :
Type : 15984	Réf : 222 572	→ N° : H00-1155	→ N° : 2638
Type : 15985	Réf : 222 573	→ N° : H00-926	→ N° : 2207
Type : 16017	Réf : 226 227	→ N° : H00-761	→ N° :
Type : 16025	Réf : 226 228	→ N° : H00-5341	→ N° : 14974
Type : 16024	Réf : 226 229	→ N° : H00-2015	→ N° : 10169
Type : 16097	Réf : 232 444	→ N° : H00-014	→ N° : 1252

■ KIT COMPLET, VOIR NOMENCLATURE / KOMPLETTER KIT, SIEHE STÜCKLISTE / JUEGO COMPLETO, VER NOMENCLATURA / COMPLETE KIT, SEE NOMENCLATURE / KIT COMPLETO, VEDERE NOMENCLATURA

Rep - Hinw - Fig - Item - Sequenza
6

★ NON LIVRE AVEC REP. 1 / NICHT GELIEFERT MIT HINW. 1 / NO ENTREGADOS CON FIG. 1 / NOT DELIVERED WITH ITEM. 1 / NO CONSEGNARE CON SEQU. 1

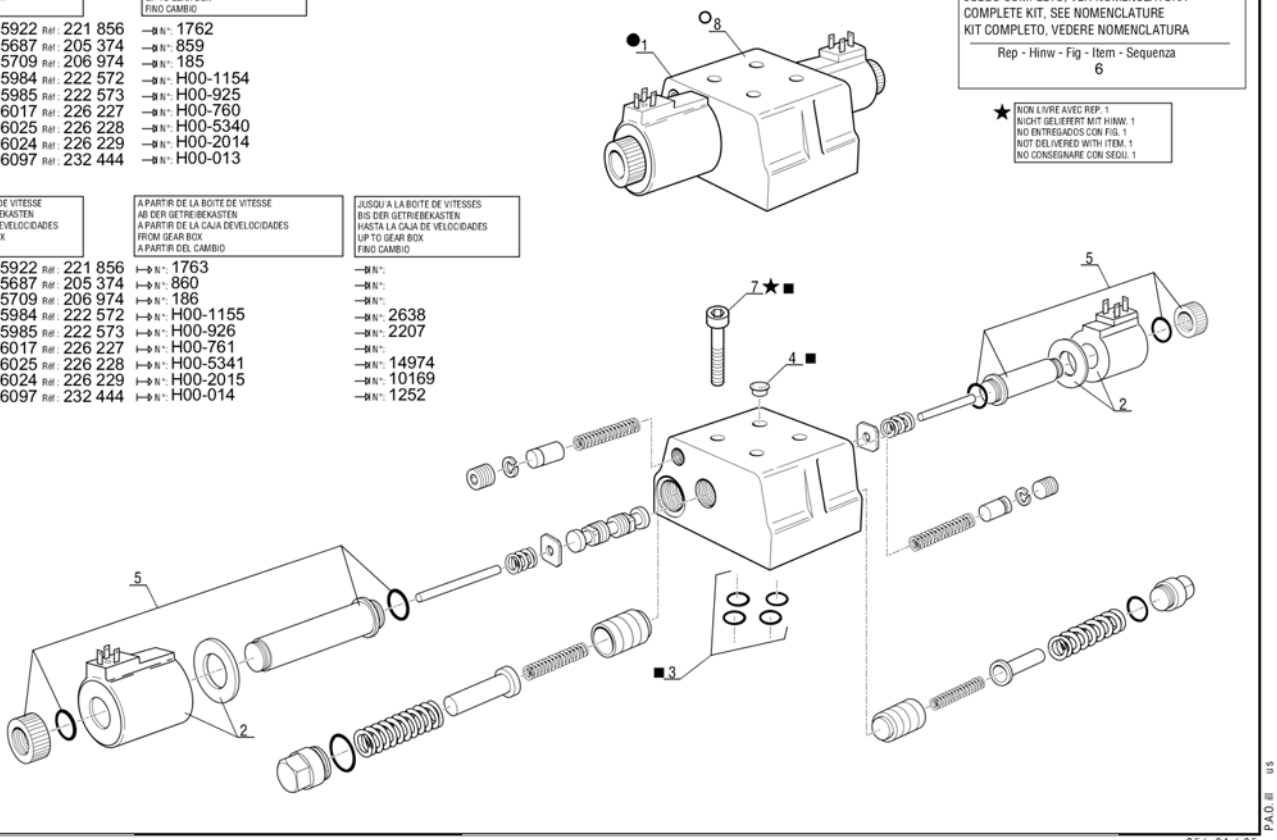

P.A.O. III us

25/ 04 / 05

Позиция	№ детали	Название	Characteristics	К-во	Superseded PartNumber	Product Type
0	264391	Complete gear box		1		MLT 627 TURBO MONO ULTRA SB E2, MLT 627 MONO ULTRA COMPACT SB E2, MLT 627 SB E2, MLT 526 TURBO MONO ULTRA 24 SA, MLT 627 TURBO COMPACT SB E2, MLT 627 TURBO MONO ULTRA SB E2 USA, MLT 526 TURBO MONO ULTRA COMPACT SA, MLT 526 TURBO COMPACT SA, MLT 627 TURBO MONO ULTRA COMPACT SB E2, MLT 526 MONO ULTRA COMPACT SA, MLT 627 COMPACT SB E2, MLT 526 24 SA, MLT 526 COMPACT SA, MLT 526 TURBO SA, MLT 627 TURBO SB E2, MLT 526 20 SA, MLT 526 TURBO MONO ULTRA 20 SA, MLT 526 TURBO 24 SA, MLT 526 SA, MLT 627 COMPACT SB E2 USA, MLT 526 TURBO MONO ULTRA SA, MLT 526 TURBO 20 SA
1	702376	Electrical control valve		1	563914	MLT 627 TURBO MONO ULTRA SB E2, MLT 627 MONO ULTRA COMPACT SB E2, MLT 627 SB E2, MLT 526 TURBO MONO ULTRA 24 SA, MLT 627 TURBO COMPACT SB E2, MLT 627 TURBO MONO ULTRA SB E2 USA, MLT 526 TURBO MONO ULTRA COMPACT SA, MLT 526 TURBO COMPACT SA, MLT 627 TURBO MONO ULTRA COMPACT SB E2, MLT 526 MONO ULTRA COMPACT SA, MLT 627 COMPACT SB E2, MLT 526 24 SA, MLT 526 COMPACT SA, MLT 526 TURBO SA, MLT 627 TURBO SB E2, MLT 526 20 SA, MLT 526 TURBO MONO ULTRA 20 SA, MLT 526 TURBO 24 SA, MLT 526 SA, MLT 627 COMPACT SB E2 USA, MLT 526 TURBO MONO ULTRA SA, MLT 526 TURBO 20 SA
2	561944	Solenoid		2		MLT 627 TURBO MONO ULTRA SB E2, MLT 627 MONO ULTRA COMPACT SB E2, MLT 627 SB E2, MLT 526 TURBO MONO ULTRA 24 SA, MLT 627 TURBO COMPACT SB E2, MLT 627 TURBO MONO ULTRA SB E2 USA, MLT 526 TURBO MONO ULTRA COMPACT SA, MLT 526 TURBO COMPACT SA, MLT 627 TURBO MONO ULTRA COMPACT SB E2, MLT 526 MONO ULTRA COMPACT SA, MLT 627 COMPACT SB E2, MLT 526 24 SA, MLT 526 COMPACT SA, MLT 526 TURBO SA, MLT 627 TURBO SB E2, MLT 526 20 SA, MLT 526 TURBO MONO ULTRA 20 SA, MLT 526 TURBO 24 SA, MLT 526 SA, MLT 627 COMPACT SB E2 USA, MLT 526 TURBO MONO ULTRA SA, MLT 526 TURBO 20 SA
3	561943	seal kit		1		MLT 627 TURBO MONO ULTRA SB E2, MLT 627 MONO ULTRA COMPACT SB E2, MLT 627 SB E2, MLT 526 TURBO MONO ULTRA 24 SA, MLT 627 TURBO COMPACT SB E2, MLT 627 TURBO MONO ULTRA SB E2 USA, MLT 526 TURBO MONO ULTRA COMPACT SA, MLT 526 TURBO COMPACT SA, MLT 627 TURBO MONO ULTRA COMPACT SB E2, MLT 526 MONO ULTRA COMPACT SA, MLT 627 COMPACT SB E2, MLT 526 24 SA, MLT 526 COMPACT SA, MLT 526 TURBO SA, MLT 627 TURBO SB E2, MLT 526 20 SA, MLT 526 TURBO MONO ULTRA 20 SA, MLT 526 TURBO 24 SA, MLT 526 SA, MLT 627 COMPACT SB E2 USA, MLT 526 TURBO MONO ULTRA SA, MLT 526 TURBO 20 SA

Позиция	№ детали	Название	Characteristics	К-во	Superseded PartNumber	Product Type
4	562043	plug		4		MLT 627 TURBO MONO ULTRA SB E2, MLT 627 MONO ULTRA COMPACT SB E2, MLT 627 SB E2, MLT 526 TURBO MONO ULTRA 24 SA, MLT 627 TURBO COMPACT SB E2, MLT 627 TURBO MONO ULTRA SB E2 USA, MLT 526 TURBO MONO ULTRA COMPACT SA, MLT 526 TURBO COMPACT SA, MLT 627 TURBO MONO ULTRA COMPACT SB E2, MLT 526 MONO ULTRA COMPACT SA, MLT 627 COMPACT SB E2, MLT 526 24 SA, MLT 526 COMPACT SA, MLT 526 TURBO SA, MLT 627 TURBO SB E2, MLT 526 20 SA, MLT 526 TURBO MONO ULTRA 20 SA, MLT 526 TURBO 24 SA, MLT 526 SA, MLT 627 COMPACT SB E2 USA, MLT 526 TURBO MONO ULTRA SA, MLT 526 TURBO 20 SA
5	604258	Solenoid bracket		2		MLT 627 TURBO MONO ULTRA SB E2, MLT 627 MONO ULTRA COMPACT SB E2, MLT 627 SB E2, MLT 526 TURBO MONO ULTRA 24 SA, MLT 627 TURBO COMPACT SB E2, MLT 627 TURBO MONO ULTRA SB E2 USA, MLT 526 TURBO MONO ULTRA COMPACT SA, MLT 526 TURBO COMPACT SA, MLT 627 TURBO MONO ULTRA COMPACT SB E2, MLT 526 MONO ULTRA COMPACT SA, MLT 627 COMPACT SB E2, MLT 526 24 SA, MLT 526 COMPACT SA, MLT 526 TURBO SA, MLT 627 TURBO SB E2, MLT 526 20 SA, MLT 526 TURBO MONO ULTRA 20 SA, MLT 526 TURBO 24 SA, MLT 526 SA, MLT 627 COMPACT SB E2 USA, MLT 526 TURBO MONO ULTRA SA, MLT 526 TURBO 20 SA
6	702384	kit		1		MLT 627 TURBO MONO ULTRA SB E2, MLT 627 MONO ULTRA COMPACT SB E2, MLT 627 SB E2, MLT 526 TURBO MONO ULTRA 24 SA, MLT 627 TURBO COMPACT SB E2, MLT 627 TURBO MONO ULTRA SB E2 USA, MLT 526 TURBO MONO ULTRA COMPACT SA, MLT 526 TURBO COMPACT SA, MLT 627 TURBO MONO ULTRA COMPACT SB E2, MLT 526 MONO ULTRA COMPACT SA, MLT 627 COMPACT SB E2, MLT 526 24 SA, MLT 526 COMPACT SA, MLT 526 TURBO SA, MLT 627 TURBO SB E2, MLT 526 20 SA, MLT 526 TURBO MONO ULTRA 20 SA, MLT 526 TURBO 24 SA, MLT 526 SA, MLT 627 COMPACT SB E2 USA, MLT 526 TURBO MONO ULTRA SA, MLT 526 TURBO 20 SA
7	561829	screw		4		MLT 627 TURBO MONO ULTRA SB E2, MLT 627 MONO ULTRA COMPACT SB E2, MLT 627 SB E2, MLT 526 TURBO MONO ULTRA 24 SA, MLT 627 TURBO COMPACT SB E2, MLT 627 TURBO MONO ULTRA SB E2 USA, MLT 526 TURBO MONO ULTRA COMPACT SA, MLT 526 TURBO COMPACT SA, MLT 627 TURBO MONO ULTRA COMPACT SB E2, MLT 526 MONO ULTRA COMPACT SA, MLT 627 COMPACT SB E2, MLT 526 24 SA, MLT 526 COMPACT SA, MLT 526 TURBO SA, MLT 627 TURBO SB E2, MLT 526 20 SA, MLT 526 TURBO MONO ULTRA 20 SA, MLT 526 TURBO 24 SA, MLT 526 SA, MLT 627 COMPACT SB E2 USA, MLT 526 TURBO MONO ULTRA SA, MLT 526 TURBO 20 SA

Позиция	№ детали	Название	Characteristics	К-во	Superseded PartNumber	Product Type
8	702639	valve		1		MLT 627 TURBO MONO ULTRA SB E2, MLT 627 MONO ULTRA COMPACT SB E2, MLT 627 SB E2, MLT 526 TURBO MONO ULTRA 24 SA, MLT 627 TURBO COMPACT SB E2, MLT 627 TURBO MONO ULTRA SB E2 USA, MLT 526 TURBO MONO ULTRA COMPACT SA, MLT 526 TURBO COMPACT SA, MLT 627 TURBO MONO ULTRA COMPACT SB E2, MLT 526 MONO ULTRA COMPACT SA, MLT 627 COMPACT SB E2, MLT 526 24 SA, MLT 526 COMPACT SA, MLT 526 TURBO SA, MLT 627 TURBO SB E2, MLT 526 20 SA, MLT 526 TURBO MONO ULTRA 20 SA, MLT 526 TURBO 24 SA, MLT 526 SA, MLT 627 COMPACT SB E2 USA, MLT 526 TURBO MONO ULTRA SA, MLT 526 TURBO 20 SA

_DETAIL

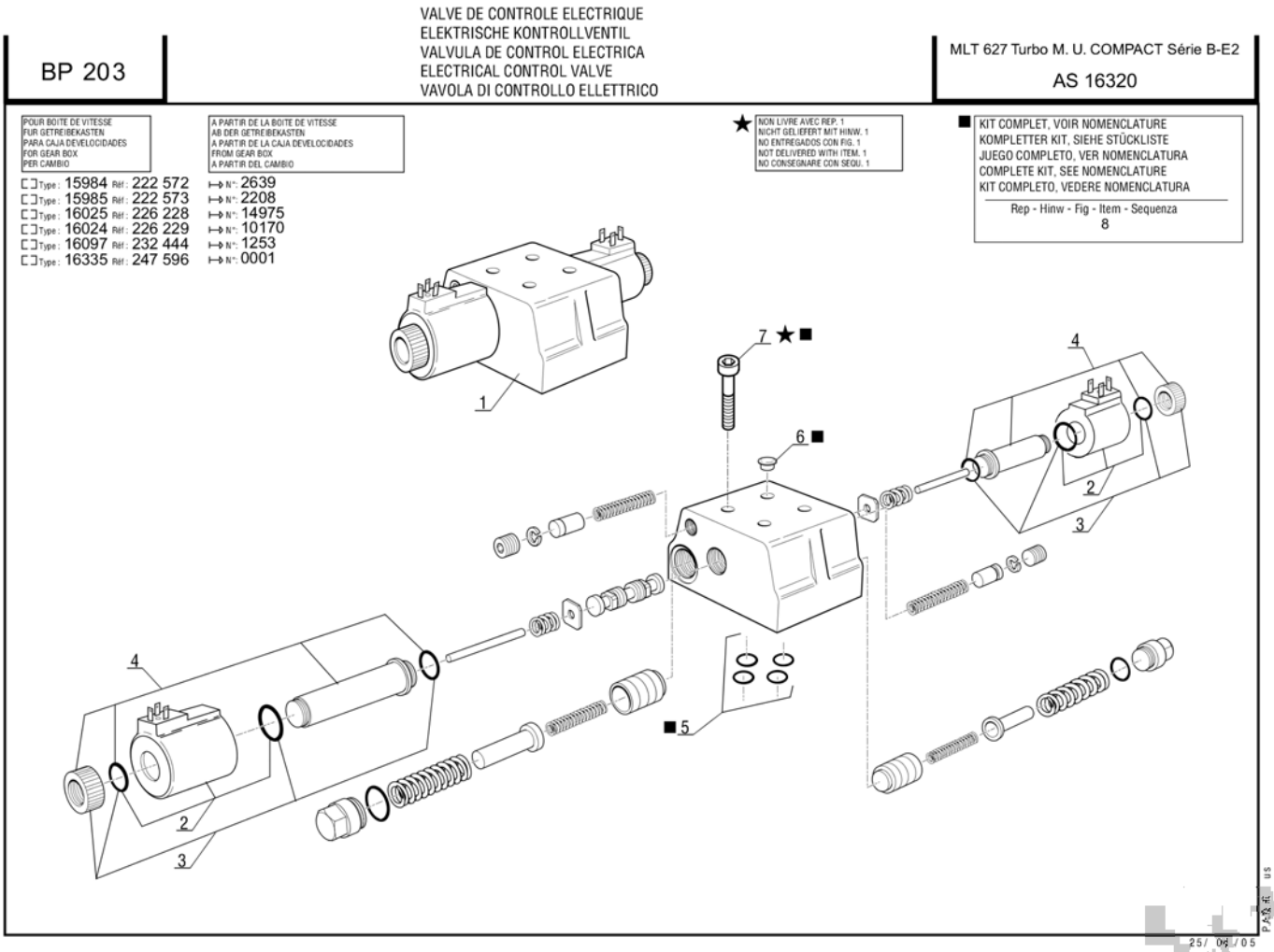
BP 203
VALVE DE CONTROLE ELECTRIQUE
ELEKTRISCHE KONTROLLVENTIL
VALVULA DE CONTROL ELECTRICA
ELECTRICAL CONTROL VALVE
VAVOLA DI CONTROLLO ELLETTRICO
MLT 627 Turbo M. U. COMPACT Série B-E2
AS 16320
POUR BOITE DE VITESSE
FUR GETRIEBEKASTEN
PARA CAJA DEVELOCIDADES
FOR GEAR BOX
PER CAMBIO
A PARTIR DE LA BOITE DE VITESSE
AB DER GETRIEBEKASTEN
A PARTIR DE LA CAJA DEVELOCIDADES
FROM GEAR BOX
A PARTIR DEL CAMBIO
Type : 15984 Réf : 222 572 N°: 2639
Type : 15985 Réf : 222 573 N°: 2208
Type : 16025 Réf : 226 228 N°: 14975
Type : 16024 Réf : 226 229 N°: 10170
Type : 16097 Réf : 232 444 N°: 1253
Type : 16335 Réf : 247 596 N°: 0001
★ NON LIVRE AVEC REP. 1
NICHT GELIEFERT MIT HINW. 1
NO ENTREGADOS CON FIG. 1
NOT DELIVERED WITH ITEM. 1
NO CONSEGNARE CON SEGU. 1
■ KIT COMPLET, VOIR NOMENCLATURE
KOMPLETTER KIT, SIEHE STÜCKLISTE
JUEGO COMPLETO, VER NOMENCLATURA
COMPLETE KIT, SEE NOMENCLATURE
KIT COMPLETO, VEDERE NOMENCLATURA
Rep - Hinw - Fig - Item - Sequenza
8
1
2
3
4
5
6 ■
7 ★ ■

Позиция	№ детали	Название	Characteristics	К-во	Superseded PartNumber	Product Type
0	264391	Complete gear box		1		MLT 627 TURBO MONO ULTRA SB E2, MLT 627 MONO ULTRA COMPACT SB E2, MLT 627 SB E2, MLT 526 TURBO MONO ULTRA 24 SA, MLT 627 TURBO COMPACT SB E2, MLT 627 TURBO MONO ULTRA SB E2 USA, MLT 526 TURBO MONO ULTRA COMPACT SA, MLT 526 TURBO COMPACT SA, MLT 627 TURBO MONO ULTRA COMPACT SB E2, MLT 526 MONO ULTRA COMPACT SA, MLT 627 COMPACT SB E2, MLT 526 24 SA, MLT 526 COMPACT SA, MLT 526 TURBO SA, MLT 627 TURBO SB E2, MLT 526 20 SA, MLT 526 TURBO MONO ULTRA 20 SA, MLT 526 TURBO 24 SA, MLT 526 SA, MLT 627 COMPACT SB E2 USA, MLT 526 TURBO MONO ULTRA SA, MLT 526 TURBO 20 SA
1	702639	valve		1		MLT 627 TURBO MONO ULTRA SB E2, MLT 627 MONO ULTRA COMPACT SB E2, MLT 627 SB E2, MLT 526 TURBO MONO ULTRA 24 SA, MLT 627 TURBO COMPACT SB E2, MLT 627 TURBO MONO ULTRA SB E2 USA, MLT 526 TURBO MONO ULTRA COMPACT SA, MLT 526 TURBO COMPACT SA, MLT 627 TURBO MONO ULTRA COMPACT SB E2, MLT 526 MONO ULTRA COMPACT SA, MLT 627 COMPACT SB E2, MLT 526 24 SA, MLT 526 COMPACT SA, MLT 526 TURBO SA, MLT 627 TURBO SB E2, MLT 526 20 SA, MLT 526 TURBO MONO ULTRA 20 SA, MLT 526 TURBO 24 SA, MLT 526 SA, MLT 627 COMPACT SB E2 USA, MLT 526 TURBO MONO ULTRA SA, MLT 526 TURBO 20 SA
2	702381	solenoid		2		MLT 627 TURBO MONO ULTRA SB E2, MLT 627 MONO ULTRA COMPACT SB E2, MLT 627 SB E2, MLT 526 TURBO MONO ULTRA 24 SA, MLT 627 TURBO COMPACT SB E2, MLT 627 TURBO MONO ULTRA SB E2 USA, MLT 526 TURBO MONO ULTRA COMPACT SA, MLT 526 TURBO COMPACT SA, MLT 627 TURBO MONO ULTRA COMPACT SB E2, MLT 526 MONO ULTRA COMPACT SA, MLT 627 COMPACT SB E2, MLT 526 24 SA, MLT 526 COMPACT SA, MLT 526 TURBO SA, MLT 627 TURBO SB E2, MLT 526 20 SA, MLT 526 TURBO MONO ULTRA 20 SA, MLT 526 TURBO 24 SA, MLT 526 SA, MLT 627 COMPACT SB E2 USA, MLT 526 TURBO MONO ULTRA SA, MLT 526 TURBO 20 SA
3	702382	kit		2		MLT 627 TURBO MONO ULTRA SB E2, MLT 627 MONO ULTRA COMPACT SB E2, MLT 627 SB E2, MLT 526 TURBO MONO ULTRA 24 SA, MLT 627 TURBO COMPACT SB E2, MLT 627 TURBO MONO ULTRA SB E2 USA, MLT 526 TURBO MONO ULTRA COMPACT SA, MLT 526 TURBO COMPACT SA, MLT 627 TURBO MONO ULTRA COMPACT SB E2, MLT 526 MONO ULTRA COMPACT SA, MLT 627 COMPACT SB E2, MLT 526 24 SA, MLT 526 COMPACT SA, MLT 526 TURBO SA, MLT 627 TURBO SB E2, MLT 526 20 SA, MLT 526 TURBO MONO ULTRA 20 SA, MLT 526 TURBO 24 SA, MLT 526 SA, MLT 627 COMPACT SB E2 USA, MLT 526 TURBO MONO ULTRA SA, MLT 526 TURBO 20 SA

Позиция	№ детали	Название	Characteristics	К-во	Superseded PartNumber	Product Type
4	702383	support		2		MLT 627 TURBO MONO ULTRA SB E2, MLT 627 MONO ULTRA COMPACT SB E2, MLT 627 SB E2, MLT 526 TURBO MONO ULTRA 24 SA, MLT 627 TURBO COMPACT SB E2, MLT 627 TURBO MONO ULTRA SB E2 USA, MLT 526 TURBO MONO ULTRA COMPACT SA, MLT 526 TURBO COMPACT SA, MLT 627 TURBO MONO ULTRA COMPACT SB E2, MLT 526 MONO ULTRA COMPACT SA, MLT 627 COMPACT SB E2, MLT 526 24 SA, MLT 526 COMPACT SA, MLT 526 TURBO SA, MLT 627 TURBO SB E2, MLT 526 20 SA, MLT 526 TURBO MONO ULTRA 20 SA, MLT 526 TURBO 24 SA, MLT 526 SA, MLT 627 COMPACT SB E2 USA, MLT 526 TURBO MONO ULTRA SA, MLT 526 TURBO 20 SA
5	561943	seal kit		1		MLT 627 TURBO MONO ULTRA SB E2, MLT 627 MONO ULTRA COMPACT SB E2, MLT 627 SB E2, MLT 526 TURBO MONO ULTRA 24 SA, MLT 627 TURBO COMPACT SB E2, MLT 627 TURBO MONO ULTRA SB E2 USA, MLT 526 TURBO MONO ULTRA COMPACT SA, MLT 526 TURBO COMPACT SA, MLT 627 TURBO MONO ULTRA COMPACT SB E2, MLT 526 MONO ULTRA COMPACT SA, MLT 627 COMPACT SB E2, MLT 526 24 SA, MLT 526 COMPACT SA, MLT 526 TURBO SA, MLT 627 TURBO SB E2, MLT 526 20 SA, MLT 526 TURBO MONO ULTRA 20 SA, MLT 526 TURBO 24 SA, MLT 526 SA, MLT 627 COMPACT SB E2 USA, MLT 526 TURBO MONO ULTRA SA, MLT 526 TURBO 20 SA
6	562043	plug		4		MLT 627 TURBO MONO ULTRA SB E2, MLT 627 MONO ULTRA COMPACT SB E2, MLT 627 SB E2, MLT 526 TURBO MONO ULTRA 24 SA, MLT 627 TURBO COMPACT SB E2, MLT 627 TURBO MONO ULTRA SB E2 USA, MLT 526 TURBO MONO ULTRA COMPACT SA, MLT 526 TURBO COMPACT SA, MLT 627 TURBO MONO ULTRA COMPACT SB E2, MLT 526 MONO ULTRA COMPACT SA, MLT 627 COMPACT SB E2, MLT 526 24 SA, MLT 526 COMPACT SA, MLT 526 TURBO SA, MLT 627 TURBO SB E2, MLT 526 20 SA, MLT 526 TURBO MONO ULTRA 20 SA, MLT 526 TURBO 24 SA, MLT 526 SA, MLT 627 COMPACT SB E2 USA, MLT 526 TURBO MONO ULTRA SA, MLT 526 TURBO 20 SA
7	561829	screw		4		MLT 627 TURBO MONO ULTRA SB E2, MLT 627 MONO ULTRA COMPACT SB E2, MLT 627 SB E2, MLT 526 TURBO MONO ULTRA 24 SA, MLT 627 TURBO COMPACT SB E2, MLT 627 TURBO MONO ULTRA SB E2 USA, MLT 526 TURBO MONO ULTRA COMPACT SA, MLT 526 TURBO COMPACT SA, MLT 627 TURBO MONO ULTRA COMPACT SB E2, MLT 526 MONO ULTRA COMPACT SA, MLT 627 COMPACT SB E2, MLT 526 24 SA, MLT 526 COMPACT SA, MLT 526 TURBO SA, MLT 627 TURBO SB E2, MLT 526 20 SA, MLT 526 TURBO MONO ULTRA 20 SA, MLT 526 TURBO 24 SA, MLT 526 SA, MLT 627 COMPACT SB E2 USA, MLT 526 TURBO MONO ULTRA SA, MLT 526 TURBO 20 SA

Позиция	№ детали	Название	Characteristics	К-во	Superseded PartNumber	Product Type
8	702384	kit		1		MLT 627 TURBO MONO ULTRA SB E2, MLT 627 MONO ULTRA COMPACT SB E2, MLT 627 SB E2, MLT 526 TURBO MONO ULTRA 24 SA, MLT 627 TURBO COMPACT SB E2, MLT 627 TURBO MONO ULTRA SB E2 USA, MLT 526 TURBO MONO ULTRA COMPACT SA, MLT 526 TURBO COMPACT SA, MLT 627 TURBO MONO ULTRA COMPACT SB E2, MLT 526 MONO ULTRA COMPACT SA, MLT 627 COMPACT SB E2, MLT 526 24 SA, MLT 526 COMPACT SA, MLT 526 TURBO SA, MLT 627 TURBO SB E2, MLT 526 20 SA, MLT 526 TURBO MONO ULTRA 20 SA, MLT 526 TURBO 24 SA, MLT 526 SA, MLT 627 COMPACT SB E2 USA, MLT 526 TURBO MONO ULTRA SA, MLT 526 TURBO 20 SA

HYDRAULIQUE (Commande du distributeur)
HYDRAULIK (Kommandosteuerventil antriebe)
HIDRAULICO (Mando de distribuidor)
HYDRAULIC (Valve bank drive lever)
IDRAULICO (Commando di ditributore)

10 AA 258

MLT 526 *Série A*
MLT 526 Turbo *Série A*
MLT 526 COMPACT *Série A*
MLT 526 Turbo COMPACT *Série A*

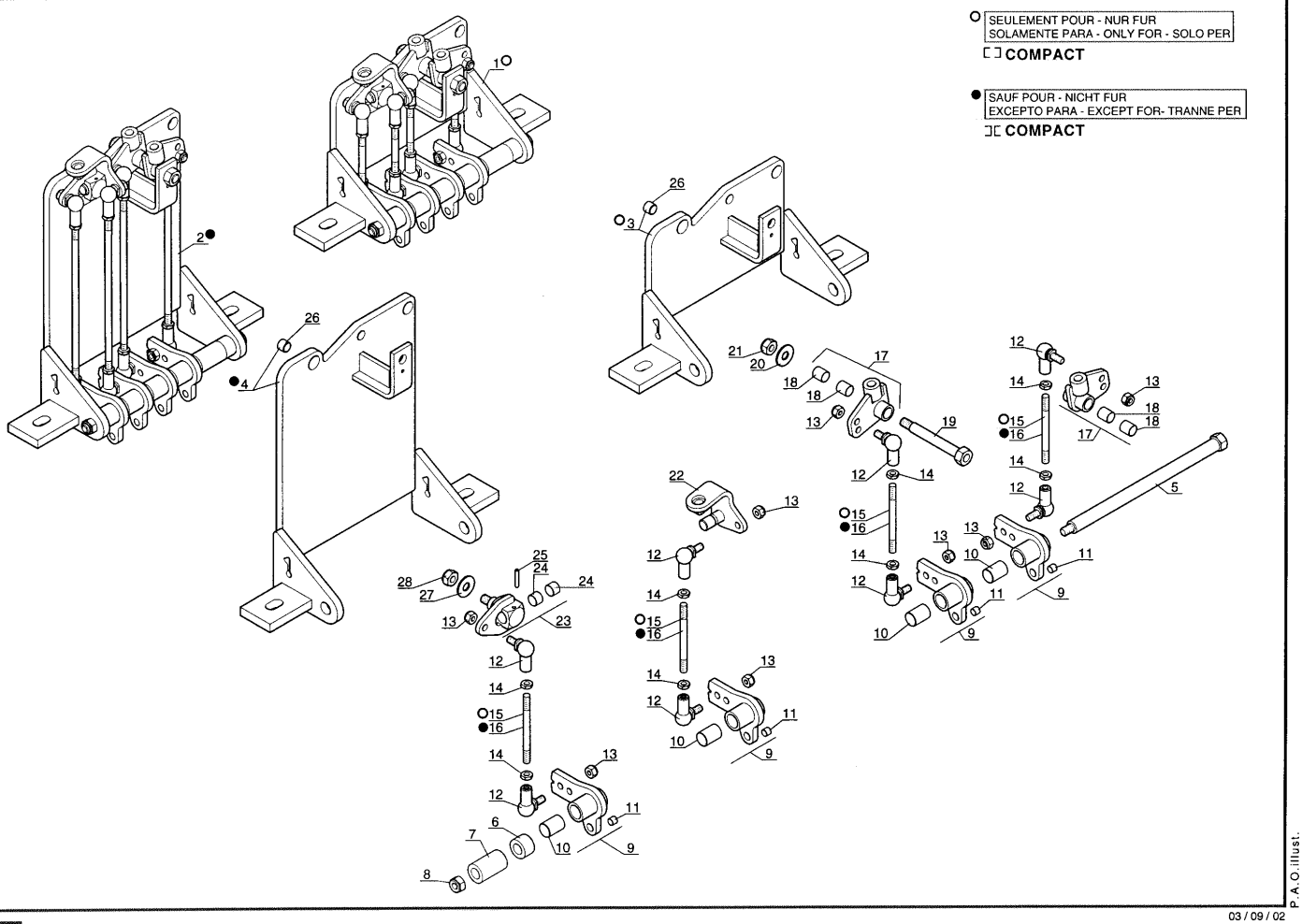

3
A4

Позиция	№ детали	Название	Characteristics	К-во	Superseded PartNumber	Product Type
1	245982	Distributor control		1		MLT 526 24 SA, MLT 526 COMPACT SA, MLT 526 TURBO SA, MLT 526 TURBO MONO ULTRA 24 SA, MLT 526 20 SA, MLT 526 TURBO MONO ULTRA 20 SA, MLT 526 TURBO 24 SA, MLT 526 TURBO COMPACT SA, MLT 526 TURBO 20 SA
1	245982	Distributor control		0		MLT 526 SA
2	245983	Valve bank drive		1		MLT 526 24 SA, MLT 526 COMPACT SA, MLT 526 TURBO SA, MLT 526 TURBO MONO ULTRA 24 SA, MLT 526 20 SA, MLT 526 TURBO MONO ULTRA 20 SA, MLT 526 TURBO 24 SA, MLT 526 SA, MLT 526 TURBO COMPACT SA, MLT 526 TURBO 20 SA
3	235052	Bracket		0		MLT 526 SA
3	235052	Bracket		1		MLT 526 24 SA, MLT 526 COMPACT SA, MLT 526 TURBO SA, MLT 526 TURBO MONO ULTRA 24 SA, MLT 526 20 SA, MLT 526 TURBO MONO ULTRA 20 SA, MLT 526 TURBO 24 SA, MLT 526 TURBO COMPACT SA, MLT 526 TURBO 20 SA
4	235066	Bracket		1		MLT 526 24 SA, MLT 526 COMPACT SA, MLT 526 TURBO SA, MLT 526 TURBO MONO ULTRA 24 SA, MLT 526 20 SA, MLT 526 TURBO MONO ULTRA 20 SA, MLT 526 TURBO 24 SA, MLT 526 SA, MLT 526 TURBO COMPACT SA, MLT 526 TURBO 20 SA
5	235056	Pin		1		MLT 526 24 SA, MLT 526 COMPACT SA, MLT 526 TURBO SA, MLT 526 TURBO MONO ULTRA 24 SA, MLT 526 20 SA, MLT 526 TURBO MONO ULTRA 20 SA, MLT 526 TURBO 24 SA, MLT 526 SA, MLT 526 TURBO COMPACT SA, MLT 526 TURBO 20 SA
6	235054	Spacer		1		MLT 526 24 SA, MLT 526 COMPACT SA, MLT 526 TURBO SA, MLT 526 TURBO MONO ULTRA 24 SA, MLT 526 20 SA, MLT 526 TURBO MONO ULTRA 20 SA, MLT 526 TURBO 24 SA, MLT 526 SA, MLT 526 TURBO COMPACT SA, MLT 526 TURBO 20 SA
7	235055	Spacer		1		MLT 526 24 SA, MLT 526 COMPACT SA, MLT 526 TURBO SA, MLT 526 TURBO MONO ULTRA 24 SA, MLT 526 20 SA, MLT 526 TURBO MONO ULTRA 20 SA, MLT 526 TURBO 24 SA, MLT 526 SA, MLT 526 TURBO COMPACT SA, MLT 526 TURBO 20 SA
8	55714	Nut	M10	1		MLT 526 24 SA, MLT 526 COMPACT SA, MLT 526 TURBO SA, MLT 526 TURBO MONO ULTRA 24 SA, MLT 526 20 SA, MLT 526 TURBO MONO ULTRA 20 SA, MLT 526 TURBO 24 SA, MLT 526 SA, MLT 526 TURBO COMPACT SA, MLT 526 TURBO 20 SA
9	235053	Counter		4		MLT 526 24 SA, MLT 526 COMPACT SA, MLT 526 TURBO SA, MLT 526 TURBO MONO ULTRA 24 SA, MLT 526 20 SA, MLT 526 TURBO MONO ULTRA 20 SA, MLT 526 TURBO 24 SA, MLT 526 SA, MLT 526 TURBO COMPACT SA, MLT 526 TURBO 20 SA
10	235727	Bushing		4		MLT 526 24 SA, MLT 526 COMPACT SA, MLT 526 TURBO SA, MLT 526 TURBO MONO ULTRA 24 SA, MLT 526 20 SA, MLT 526 TURBO MONO ULTRA 20 SA, MLT 526 TURBO 24 SA, MLT 526 SA, MLT 526 TURBO COMPACT SA, MLT 526 TURBO 20 SA

Позиция	№ детали	Название	Characteristics	К-во	Superseded PartNumber	Product Type
11	235723	Bushing		4		MLT 526 24 SA, MLT 526 COMPACT SA, MLT 526 TURBO SA, MLT 526 TURBO MONO ULTRA 24 SA, MLT 526 20 SA, MLT 526 TURBO MONO ULTRA 20 SA, MLT 526 TURBO 24 SA, MLT 526 SA, MLT 526 TURBO COMPACT SA, MLT 526 TURBO 20 SA
12	235729	Knee-joint		8		MLT 526 24 SA, MLT 526 COMPACT SA, MLT 526 TURBO SA, MLT 526 TURBO MONO ULTRA 24 SA, MLT 526 20 SA, MLT 526 TURBO MONO ULTRA 20 SA, MLT 526 TURBO 24 SA, MLT 526 SA, MLT 526 TURBO COMPACT SA, MLT 526 TURBO 20 SA
13	54242	nut	M8	8		MLT 526 24 SA, MLT 526 COMPACT SA, MLT 526 TURBO SA, MLT 526 TURBO MONO ULTRA 24 SA, MLT 526 20 SA, MLT 526 TURBO MONO ULTRA 20 SA, MLT 526 TURBO 24 SA, MLT 526 SA, MLT 526 TURBO COMPACT SA, MLT 526 TURBO 20 SA
14	3212	Nut	M8	8		MLT 526 24 SA, MLT 526 COMPACT SA, MLT 526 TURBO SA, MLT 526 TURBO MONO ULTRA 24 SA, MLT 526 20 SA, MLT 526 TURBO MONO ULTRA 20 SA, MLT 526 TURBO 24 SA, MLT 526 SA, MLT 526 TURBO COMPACT SA, MLT 526 TURBO 20 SA
15	235064	Screwed spindle		0		MLT 526 SA
15	235064	Screwed spindle		4		MLT 526 24 SA, MLT 526 COMPACT SA, MLT 526 TURBO SA, MLT 526 TURBO MONO ULTRA 24 SA, MLT 526 20 SA, MLT 526 TURBO MONO ULTRA 20 SA, MLT 526 TURBO 24 SA, MLT 526 TURBO COMPACT SA, MLT 526 TURBO 20 SA
16	235065	Screwed spindle		4		MLT 526 24 SA, MLT 526 COMPACT SA, MLT 526 TURBO SA, MLT 526 TURBO MONO ULTRA 24 SA, MLT 526 20 SA, MLT 526 TURBO MONO ULTRA 20 SA, MLT 526 TURBO 24 SA, MLT 526 SA, MLT 526 TURBO COMPACT SA, MLT 526 TURBO 20 SA
17	235059	Counter		2		MLT 526 24 SA, MLT 526 COMPACT SA, MLT 526 TURBO SA, MLT 526 TURBO MONO ULTRA 24 SA, MLT 526 20 SA, MLT 526 TURBO MONO ULTRA 20 SA, MLT 526 TURBO 24 SA, MLT 526 SA, MLT 526 TURBO COMPACT SA, MLT 526 TURBO 20 SA
18	210776	Ring		4		MLT 526 24 SA, MLT 526 COMPACT SA, MLT 526 TURBO SA, MLT 526 TURBO MONO ULTRA 24 SA, MLT 526 20 SA, MLT 526 TURBO MONO ULTRA 20 SA, MLT 526 TURBO 24 SA, MLT 526 SA, MLT 526 TURBO COMPACT SA, MLT 526 TURBO 20 SA
19	235060	Pin		1		MLT 526 24 SA, MLT 526 COMPACT SA, MLT 526 TURBO SA, MLT 526 TURBO MONO ULTRA 24 SA, MLT 526 20 SA, MLT 526 TURBO MONO ULTRA 20 SA, MLT 526 TURBO 24 SA, MLT 526 SA, MLT 526 TURBO COMPACT SA, MLT 526 TURBO 20 SA
20	29437	Washer	M10	1		MLT 526 24 SA, MLT 526 COMPACT SA, MLT 526 TURBO SA, MLT 526 TURBO MONO ULTRA 24 SA, MLT 526 20 SA, MLT 526 TURBO MONO ULTRA 20 SA, MLT 526 TURBO 24 SA, MLT 526 SA, MLT 526 TURBO COMPACT SA, MLT 526 TURBO 20 SA

Позиция	№ детали	Название	Characteristics	К-во	Superseded PartNumber	Product Type
21	55714	Nut	M10	1		MLT 526 24 SA, MLT 526 COMPACT SA, MLT 526 TURBO SA, MLT 526 TURBO MONO ULTRA 24 SA, MLT 526 20 SA, MLT 526 TURBO MONO ULTRA 20 SA, MLT 526 TURBO 24 SA, MLT 526 SA, MLT 526 TURBO COMPACT SA, MLT 526 TURBO 20 SA
22	235058	Counter		1		MLT 526 24 SA, MLT 526 COMPACT SA, MLT 526 TURBO SA, MLT 526 TURBO MONO ULTRA 24 SA, MLT 526 20 SA, MLT 526 TURBO MONO ULTRA 20 SA, MLT 526 TURBO 24 SA, MLT 526 SA, MLT 526 TURBO COMPACT SA, MLT 526 TURBO 20 SA
23	235057	Counter		1		MLT 526 24 SA, MLT 526 COMPACT SA, MLT 526 TURBO SA, MLT 526 TURBO MONO ULTRA 24 SA, MLT 526 20 SA, MLT 526 TURBO MONO ULTRA 20 SA, MLT 526 TURBO 24 SA, MLT 526 SA, MLT 526 TURBO COMPACT SA, MLT 526 TURBO 20 SA
24	235725	Bushing		2		MLT 526 24 SA, MLT 526 COMPACT SA, MLT 526 TURBO SA, MLT 526 TURBO MONO ULTRA 24 SA, MLT 526 20 SA, MLT 526 TURBO MONO ULTRA 20 SA, MLT 526 TURBO 24 SA, MLT 526 SA, MLT 526 TURBO COMPACT SA, MLT 526 TURBO 20 SA
25	235728	Pin		1		MLT 526 24 SA, MLT 526 COMPACT SA, MLT 526 TURBO SA, MLT 526 TURBO MONO ULTRA 24 SA, MLT 526 20 SA, MLT 526 TURBO MONO ULTRA 20 SA, MLT 526 TURBO 24 SA, MLT 526 SA, MLT 526 TURBO COMPACT SA, MLT 526 TURBO 20 SA
26	235726	Bushing		1		MLT 526 24 SA, MLT 526 COMPACT SA, MLT 526 TURBO SA, MLT 526 TURBO MONO ULTRA 24 SA, MLT 526 20 SA, MLT 526 TURBO MONO ULTRA 20 SA, MLT 526 TURBO 24 SA, MLT 526 SA, MLT 526 TURBO COMPACT SA, MLT 526 TURBO 20 SA
27	61675	Washer	L10	1		MLT 526 24 SA, MLT 526 COMPACT SA, MLT 526 TURBO SA, MLT 526 TURBO MONO ULTRA 24 SA, MLT 526 20 SA, MLT 526 TURBO MONO ULTRA 20 SA, MLT 526 TURBO 24 SA, MLT 526 SA, MLT 526 TURBO COMPACT SA, MLT 526 TURBO 20 SA
28	55714	Nut	M10	1		MLT 526 24 SA, MLT 526 COMPACT SA, MLT 526 TURBO SA, MLT 526 TURBO MONO ULTRA 24 SA, MLT 526 20 SA, MLT 526 TURBO MONO ULTRA 20 SA, MLT 526 TURBO 24 SA, MLT 526 SA, MLT 526 TURBO COMPACT SA, MLT 526 TURBO 20 SA

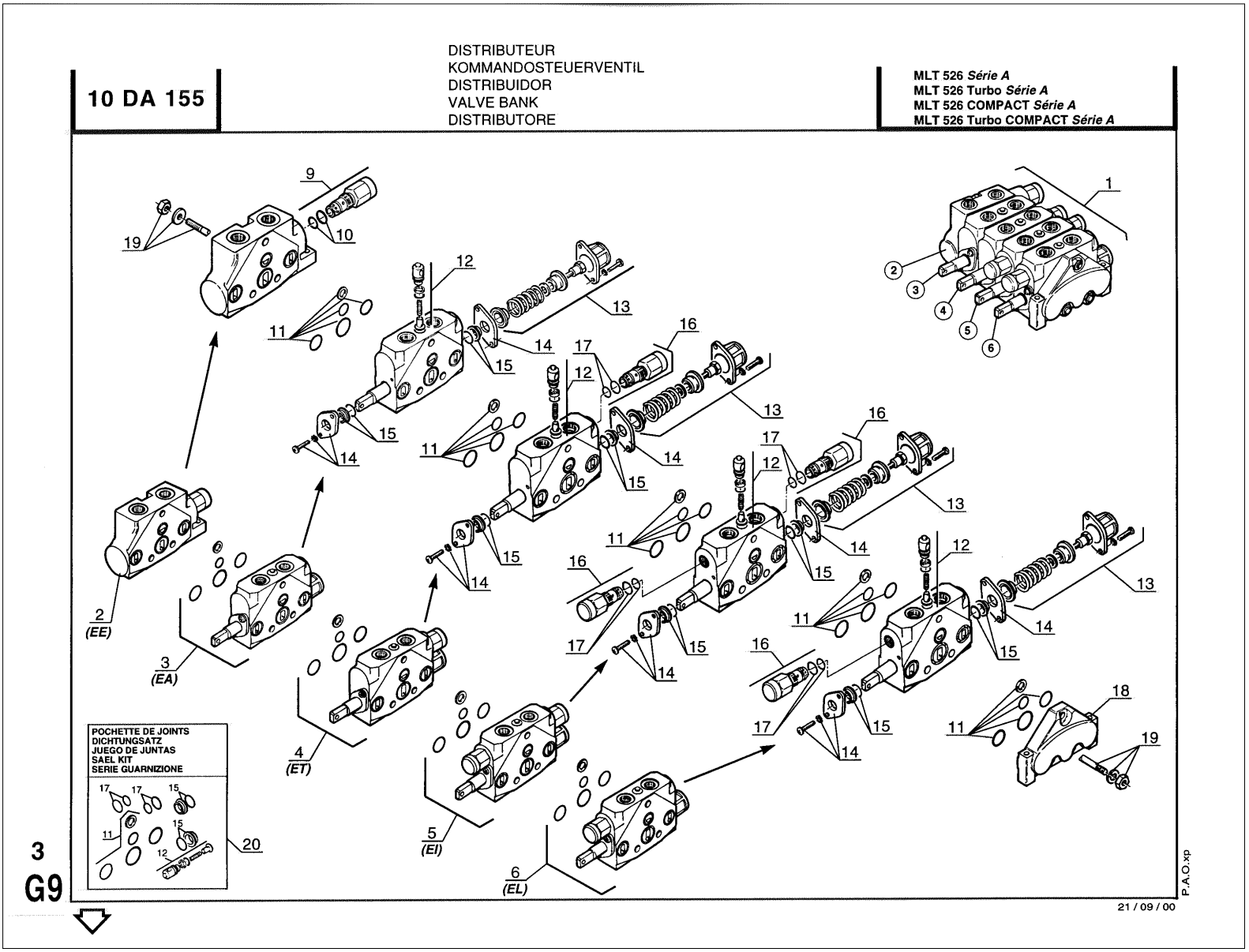
10 DA 155
DISTRIBUTEUR
KOMMANDOSTEUERVENTIL
DISTRIBUIDOR
VALVE BANK
DISTRIBUTORE
MLT 526 Série A
MLT 526 Turbo Série A
MLT 526 COMPACT Série A
MLT 526 Turbo COMPACT Série A
POCHETTE DE JOINTS
DICHTUNGSATZ
JUEGO DE JUNTAS
SAEL KIT
SERIE GUARNIZIONE
(EE)
(EA)
(ET)
(EI)
(EL)
3
G9
21 / 09 / 00
P.A.O.xp

Позиция	№ детали	Название	Characteristics	К-во	Superseded PartNumber	Product Type
1	232924	Distributor		1		MLT 526 TURBO MONO ULTRA 24 SA, MLT 526 TURBO MONO ULTRA COMPACT SA, MLT 526 TURBO COMPACT SA, MLT 526 MONO ULTRA COMPACT SA, MLT 526 24 SA, MLT 526 COMPACT SA, MLT 526 TURBO SA, MLT 526 20 SA, MLT 526 TURBO MONO ULTRA 20 SA, MLT 526 TURBO 24 SA, MLT 526 SA, MLT 526 TURBO MONO ULTRA SA, MLT 526 TURBO 20 SA
2	601879	Inlet member		1		MLT 526 TURBO MONO ULTRA 24 SA, MLT 526 TURBO MONO ULTRA COMPACT SA, MLT 526 TURBO COMPACT SA, MLT 526 MONO ULTRA COMPACT SA, MLT 526 24 SA, MLT 526 COMPACT SA, MLT 526 TURBO SA, MLT 526 20 SA, MLT 526 TURBO MONO ULTRA 20 SA, MLT 526 TURBO 24 SA, MLT 526 SA, MLT 526 TURBO MONO ULTRA SA, MLT 526 TURBO 20 SA
3	601880	Double-acting member		1		MLT 526 TURBO MONO ULTRA 24 SA, MLT 526 TURBO MONO ULTRA COMPACT SA, MLT 526 TURBO COMPACT SA, MLT 526 MONO ULTRA COMPACT SA, MLT 526 24 SA, MLT 526 COMPACT SA, MLT 526 TURBO SA, MLT 526 20 SA, MLT 526 TURBO MONO ULTRA 20 SA, MLT 526 TURBO 24 SA, MLT 526 SA, MLT 526 TURBO MONO ULTRA SA, MLT 526 TURBO 20 SA
4	601881	Double-acting member		1		MLT 526 TURBO MONO ULTRA 24 SA, MLT 526 TURBO MONO ULTRA COMPACT SA, MLT 526 TURBO COMPACT SA, MLT 526 MONO ULTRA COMPACT SA, MLT 526 24 SA, MLT 526 COMPACT SA, MLT 526 TURBO SA, MLT 526 20 SA, MLT 526 TURBO MONO ULTRA 20 SA, MLT 526 TURBO 24 SA, MLT 526 SA, MLT 526 TURBO MONO ULTRA SA, MLT 526 TURBO 20 SA
5	601882	Double-acting member		1		MLT 526 TURBO MONO ULTRA 24 SA, MLT 526 TURBO MONO ULTRA COMPACT SA, MLT 526 TURBO COMPACT SA, MLT 526 MONO ULTRA COMPACT SA, MLT 526 24 SA, MLT 526 COMPACT SA, MLT 526 TURBO SA, MLT 526 20 SA, MLT 526 TURBO MONO ULTRA 20 SA, MLT 526 TURBO 24 SA, MLT 526 SA, MLT 526 TURBO MONO ULTRA SA, MLT 526 TURBO 20 SA
6	601883	Double-acting member		1		MLT 526 TURBO MONO ULTRA 24 SA, MLT 526 TURBO MONO ULTRA COMPACT SA, MLT 526 TURBO COMPACT SA, MLT 526 MONO ULTRA COMPACT SA, MLT 526 24 SA, MLT 526 COMPACT SA, MLT 526 TURBO SA, MLT 526 20 SA, MLT 526 TURBO MONO ULTRA 20 SA, MLT 526 TURBO 24 SA, MLT 526 SA, MLT 526 TURBO MONO ULTRA SA, MLT 526 TURBO 20 SA
9	476317	Relief valve		1		MLT 526 TURBO MONO ULTRA 24 SA, MLT 526 TURBO MONO ULTRA COMPACT SA, MLT 526 TURBO COMPACT SA, MLT 526 MONO ULTRA COMPACT SA, MLT 526 24 SA, MLT 526 COMPACT SA, MLT 526 TURBO SA, MLT 526 20 SA, MLT 526 TURBO MONO ULTRA 20 SA, MLT 526 TURBO 24 SA, MLT 526 SA, MLT 526 TURBO MONO ULTRA SA, MLT 526 TURBO 20 SA

Позиция	№ детали	Название	Characteristics	К-во	Superseded PartNumber	Product Type
10	476318	O ring		1		MLT 526 TURBO MONO ULTRA 24 SA, MLT 526 TURBO MONO ULTRA COMPACT SA, MLT 526 TURBO COMPACT SA, MLT 526 MONO ULTRA COMPACT SA, MLT 526 24 SA, MLT 526 COMPACT SA, MLT 526 TURBO SA, MLT 526 20 SA, MLT 526 TURBO MONO ULTRA 20 SA, MLT 526 TURBO 24 SA, MLT 526 SA, MLT 526 TURBO MONO ULTRA SA, MLT 526 TURBO 20 SA
11	476321	Watertight seal		5		MLT 526 TURBO MONO ULTRA 24 SA, MLT 526 TURBO MONO ULTRA COMPACT SA, MLT 526 TURBO COMPACT SA, MLT 526 MONO ULTRA COMPACT SA, MLT 526 24 SA, MLT 526 COMPACT SA, MLT 526 TURBO SA, MLT 526 20 SA, MLT 526 TURBO MONO ULTRA 20 SA, MLT 526 TURBO 24 SA, MLT 526 SA, MLT 526 TURBO MONO ULTRA SA, MLT 526 TURBO 20 SA
12	476322	Valve		4		MLT 526 TURBO MONO ULTRA 24 SA, MLT 526 TURBO MONO ULTRA COMPACT SA, MLT 526 TURBO COMPACT SA, MLT 526 MONO ULTRA COMPACT SA, MLT 526 24 SA, MLT 526 COMPACT SA, MLT 526 TURBO SA, MLT 526 20 SA, MLT 526 TURBO MONO ULTRA 20 SA, MLT 526 TURBO 24 SA, MLT 526 SA, MLT 526 TURBO MONO ULTRA SA, MLT 526 TURBO 20 SA
13	548894	Spring return control		4		MLT 526 TURBO MONO ULTRA 24 SA, MLT 526 TURBO MONO ULTRA COMPACT SA, MLT 526 TURBO COMPACT SA, MLT 526 MONO ULTRA COMPACT SA, MLT 526 24 SA, MLT 526 COMPACT SA, MLT 526 TURBO SA, MLT 526 20 SA, MLT 526 TURBO MONO ULTRA 20 SA, MLT 526 TURBO 24 SA, MLT 526 SA, MLT 526 TURBO MONO ULTRA SA, MLT 526 TURBO 20 SA
14	602044	Plate		8		MLT 526 TURBO MONO ULTRA 24 SA, MLT 526 TURBO MONO ULTRA COMPACT SA, MLT 526 TURBO COMPACT SA, MLT 526 MONO ULTRA COMPACT SA, MLT 526 24 SA, MLT 526 COMPACT SA, MLT 526 TURBO SA, MLT 526 20 SA, MLT 526 TURBO MONO ULTRA 20 SA, MLT 526 TURBO 24 SA, MLT 526 SA, MLT 526 TURBO MONO ULTRA SA, MLT 526 TURBO 20 SA
15	476324	Watertight seal		8		MLT 526 TURBO MONO ULTRA 24 SA, MLT 526 TURBO MONO ULTRA COMPACT SA, MLT 526 TURBO COMPACT SA, MLT 526 MONO ULTRA COMPACT SA, MLT 526 24 SA, MLT 526 COMPACT SA, MLT 526 TURBO SA, MLT 526 20 SA, MLT 526 TURBO MONO ULTRA 20 SA, MLT 526 TURBO 24 SA, MLT 526 SA, MLT 526 TURBO MONO ULTRA SA, MLT 526 TURBO 20 SA
16	604789	Relief valve		4	476323	MLT 526 TURBO MONO ULTRA 24 SA, MLT 526 TURBO MONO ULTRA COMPACT SA, MLT 526 TURBO COMPACT SA, MLT 526 MONO ULTRA COMPACT SA, MLT 526 24 SA, MLT 526 COMPACT SA, MLT 526 TURBO SA, MLT 526 20 SA, MLT 526 TURBO MONO ULTRA 20 SA, MLT 526 TURBO 24 SA, MLT 526 SA, MLT 526 TURBO MONO ULTRA SA, MLT 526 TURBO 20 SA

Позиция	№ детали	Название	Characteristics	К-во	Superseded PartNumber	Product Type
17	476318	O ring		4		MLT 526 TURBO MONO ULTRA 24 SA, MLT 526 TURBO MONO ULTRA COMPACT SA, MLT 526 TURBO COMPACT SA, MLT 526 MONO ULTRA COMPACT SA, MLT 526 24 SA, MLT 526 COMPACT SA, MLT 526 TURBO SA, MLT 526 20 SA, MLT 526 TURBO MONO ULTRA 20 SA, MLT 526 TURBO 24 SA, MLT 526 SA, MLT 526 TURBO MONO ULTRA SA, MLT 526 TURBO 20 SA
18	476335	Closing element		1	549774	MLT 526 TURBO MONO ULTRA 24 SA, MLT 526 TURBO MONO ULTRA COMPACT SA, MLT 526 TURBO COMPACT SA, MLT 526 MONO ULTRA COMPACT SA, MLT 526 24 SA, MLT 526 COMPACT SA, MLT 526 TURBO SA, MLT 526 20 SA, MLT 526 TURBO MONO ULTRA 20 SA, MLT 526 TURBO 24 SA, MLT 526 SA, MLT 526 TURBO MONO ULTRA SA, MLT 526 TURBO 20 SA
19	600726	Kit of tie rod		1	549776, 476336	MLT 526 TURBO MONO ULTRA 24 SA, MLT 526 TURBO MONO ULTRA COMPACT SA, MLT 526 TURBO COMPACT SA, MLT 526 MONO ULTRA COMPACT SA, MLT 526 24 SA, MLT 526 COMPACT SA, MLT 526 TURBO SA, MLT 526 20 SA, MLT 526 TURBO MONO ULTRA 20 SA, MLT 526 TURBO 24 SA, MLT 526 SA, MLT 526 TURBO MONO ULTRA SA, MLT 526 TURBO 20 SA
20	192871	Distributor seal kit		1		MLT 526 TURBO MONO ULTRA 24 SA, MLT 526 TURBO MONO ULTRA COMPACT SA, MLT 526 TURBO COMPACT SA, MLT 526 MONO ULTRA COMPACT SA, MLT 526 24 SA, MLT 526 COMPACT SA, MLT 526 TURBO SA, MLT 526 20 SA, MLT 526 TURBO MONO ULTRA 20 SA, MLT 526 TURBO 24 SA, MLT 526 SA, MLT 526 TURBO MONO ULTRA SA, MLT 526 TURBO 20 SA

10 EA 86

HYDRAULIQUE (Détails)
HYDRAULIK (Einzelteile)
HIDRAULICO (Detalles)
HYDRAULIC (Details)
IDRAULICO (Dettaglio)

MLT 526 *Série A*
MLT 526 Turbo *Série A*
MLT 526 Turbo M.U *Série A*
MLT 526 COMPACT *Série A*
MLT 526 Turbo COMPACT *Série A*
MLT 526 M.U COMPACT *Série A*
MLT 526 Turbo M.U COMPACT *Série A*

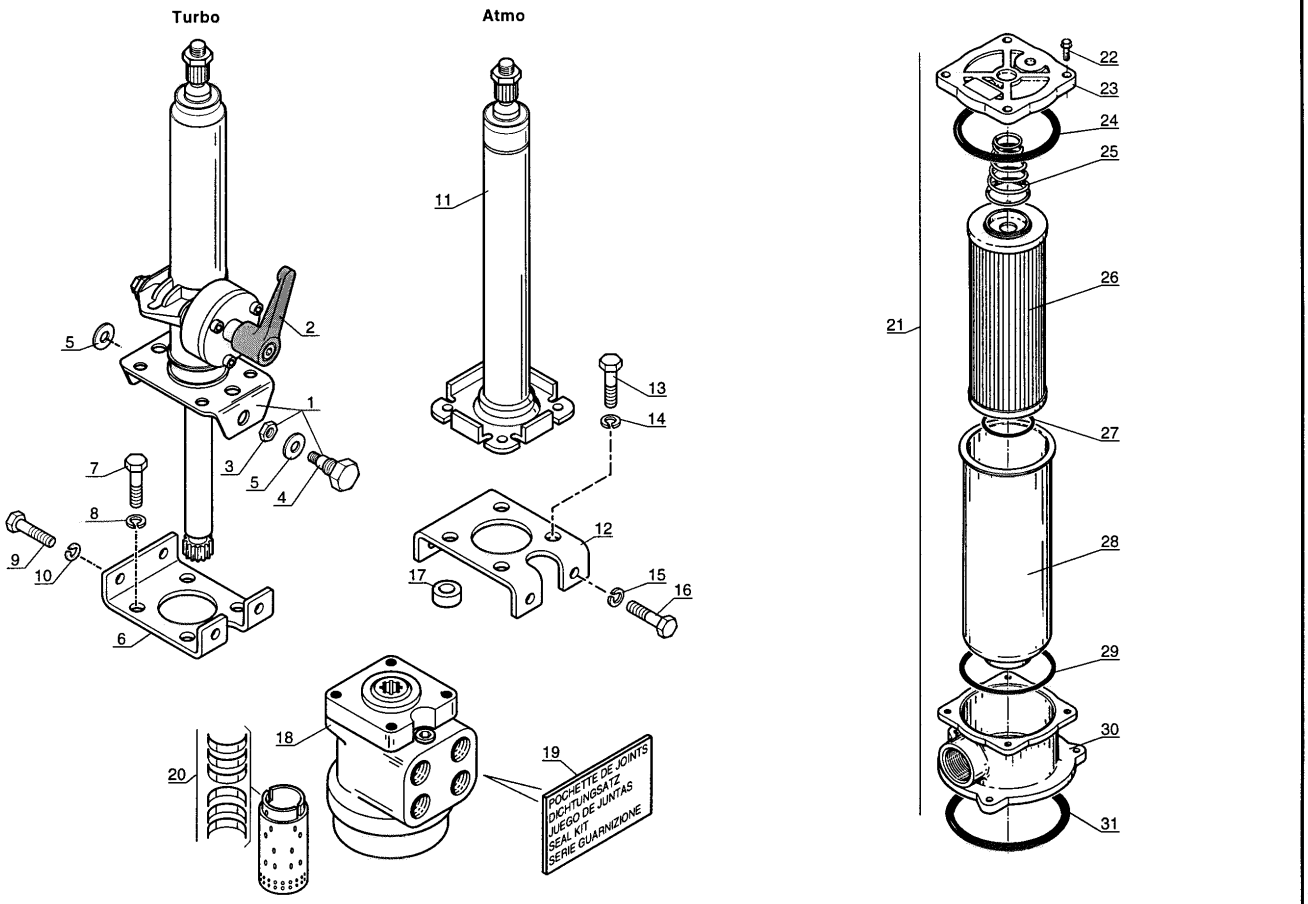

3
A10

P.A.O.illust.

18 / 09 / 02

Позиция	№ детали	Название	Characteristics	К-во	Superseded PartNumber	Product Type
1	224789	Steering column		1		MLT 526 TURBO MONO ULTRA 24 SA, MLT 526 TURBO MONO ULTRA COMPACT SA, MLT 526 TURBO COMPACT SA, MLT 526 MONO ULTRA COMPACT SA, MLT 526 24 SA, MLT 526 COMPACT SA, MLT 526 TURBO SA, MLT 526 20 SA, MLT 526 TURBO MONO ULTRA 20 SA, MLT 526 TURBO 24 SA, MLT 526 SA, MLT 526 TURBO MONO ULTRA SA, MLT 526 TURBO 20 SA
2	475799	handle	1 FIXATION PAR VIS ; 1 BOUTON PRESSOIR	1		MLT 526 TURBO MONO ULTRA 24 SA, MLT 526 TURBO MONO ULTRA COMPACT SA, MLT 526 TURBO COMPACT SA, MLT 526 MONO ULTRA COMPACT SA, MLT 526 24 SA, MLT 526 COMPACT SA, MLT 526 TURBO SA, MLT 526 20 SA, MLT 526 TURBO MONO ULTRA 20 SA, MLT 526 TURBO 24 SA, MLT 526 SA, MLT 526 TURBO MONO ULTRA SA, MLT 526 TURBO 20 SA
3	3212	Nut	M8	1		MLT 526 TURBO MONO ULTRA 24 SA, MLT 526 TURBO MONO ULTRA COMPACT SA, MLT 526 TURBO COMPACT SA, MLT 526 MONO ULTRA COMPACT SA, MLT 526 24 SA, MLT 526 COMPACT SA, MLT 526 TURBO SA, MLT 526 20 SA, MLT 526 TURBO MONO ULTRA 20 SA, MLT 526 TURBO 24 SA, MLT 526 SA, MLT 526 TURBO MONO ULTRA SA, MLT 526 TURBO 20 SA
4	475800	screw		1		MLT 526 TURBO MONO ULTRA 24 SA, MLT 526 TURBO MONO ULTRA COMPACT SA, MLT 526 TURBO COMPACT SA, MLT 526 MONO ULTRA COMPACT SA, MLT 526 24 SA, MLT 526 COMPACT SA, MLT 526 TURBO SA, MLT 526 20 SA, MLT 526 TURBO MONO ULTRA 20 SA, MLT 526 TURBO 24 SA, MLT 526 SA, MLT 526 TURBO MONO ULTRA SA, MLT 526 TURBO 20 SA
5	48124	Washer		0		MLT 526 SA
5	48124	Washer		2		MLT 526 MONO ULTRA COMPACT SA, MLT 526 24 SA, MLT 526 COMPACT SA, MLT 526 TURBO SA, MLT 526 TURBO MONO ULTRA 24 SA, MLT 526 20 SA, MLT 526 TURBO MONO ULTRA 20 SA, MLT 526 TURBO 24 SA, MLT 526 TURBO MONO ULTRA COMPACT SA, MLT 526 TURBO COMPACT SA, MLT 526 TURBO MONO ULTRA SA, MLT 526 TURBO 20 SA
6	224869	Bracket		1		MLT 526 TURBO MONO ULTRA 24 SA, MLT 526 TURBO MONO ULTRA COMPACT SA, MLT 526 TURBO COMPACT SA, MLT 526 MONO ULTRA COMPACT SA, MLT 526 24 SA, MLT 526 COMPACT SA, MLT 526 TURBO SA, MLT 526 20 SA, MLT 526 TURBO MONO ULTRA 20 SA, MLT 526 TURBO 24 SA, MLT 526 SA, MLT 526 TURBO MONO ULTRA SA, MLT 526 TURBO 20 SA
7	63727	screw	HM10	4		MLT 526 TURBO MONO ULTRA 24 SA, MLT 526 TURBO MONO ULTRA COMPACT SA, MLT 526 TURBO COMPACT SA, MLT 526 MONO ULTRA COMPACT SA, MLT 526 24 SA, MLT 526 COMPACT SA, MLT 526 TURBO SA, MLT 526 20 SA, MLT 526 TURBO MONO ULTRA 20 SA, MLT 526 TURBO 24 SA, MLT 526 SA, MLT 526 TURBO MONO ULTRA SA, MLT 526 TURBO 20 SA

Позиция	№ детали	Название	Characteristics	К-во	Superseded PartNumber	Product Type
8	42232	Washer		4		MLT 526 TURBO MONO ULTRA 24 SA, MLT 526 TURBO MONO ULTRA COMPACT SA, MLT 526 TURBO COMPACT SA, MLT 526 MONO ULTRA COMPACT SA, MLT 526 24 SA, MLT 526 COMPACT SA, MLT 526 TURBO SA, MLT 526 20 SA, MLT 526 TURBO MONO ULTRA 20 SA, MLT 526 TURBO 24 SA, MLT 526 SA, MLT 526 TURBO MONO ULTRA SA, MLT 526 TURBO 20 SA
9	42347	Screw	HM8	4		MLT 526 TURBO MONO ULTRA 24 SA, MLT 526 TURBO MONO ULTRA COMPACT SA, MLT 526 TURBO COMPACT SA, MLT 526 MONO ULTRA COMPACT SA, MLT 526 24 SA, MLT 526 COMPACT SA, MLT 526 TURBO SA, MLT 526 20 SA, MLT 526 TURBO MONO ULTRA 20 SA, MLT 526 TURBO 24 SA, MLT 526 SA, MLT 526 TURBO MONO ULTRA SA, MLT 526 TURBO 20 SA
10	42325	washer		4		MLT 526 TURBO MONO ULTRA 24 SA, MLT 526 TURBO MONO ULTRA COMPACT SA, MLT 526 TURBO COMPACT SA, MLT 526 MONO ULTRA COMPACT SA, MLT 526 24 SA, MLT 526 COMPACT SA, MLT 526 TURBO SA, MLT 526 20 SA, MLT 526 TURBO MONO ULTRA 20 SA, MLT 526 TURBO 24 SA, MLT 526 SA, MLT 526 TURBO MONO ULTRA SA, MLT 526 TURBO 20 SA
11	30327	Steering column		1		MLT 526 TURBO MONO ULTRA 24 SA, MLT 526 TURBO MONO ULTRA COMPACT SA, MLT 526 TURBO COMPACT SA, MLT 526 MONO ULTRA COMPACT SA, MLT 526 24 SA, MLT 526 COMPACT SA, MLT 526 TURBO SA, MLT 526 20 SA, MLT 526 TURBO MONO ULTRA 20 SA, MLT 526 TURBO 24 SA, MLT 526 SA, MLT 526 TURBO MONO ULTRA SA, MLT 526 TURBO 20 SA
12	224869	Bracket		1		MLT 526 TURBO MONO ULTRA 24 SA, MLT 526 TURBO MONO ULTRA COMPACT SA, MLT 526 TURBO COMPACT SA, MLT 526 MONO ULTRA COMPACT SA, MLT 526 24 SA, MLT 526 COMPACT SA, MLT 526 TURBO SA, MLT 526 20 SA, MLT 526 TURBO MONO ULTRA 20 SA, MLT 526 TURBO 24 SA, MLT 526 SA, MLT 526 TURBO MONO ULTRA SA, MLT 526 TURBO 20 SA
13	63545	Screw	HM10	4		MLT 526 TURBO MONO ULTRA 24 SA, MLT 526 TURBO MONO ULTRA COMPACT SA, MLT 526 TURBO COMPACT SA, MLT 526 MONO ULTRA COMPACT SA, MLT 526 24 SA, MLT 526 COMPACT SA, MLT 526 TURBO SA, MLT 526 20 SA, MLT 526 TURBO MONO ULTRA 20 SA, MLT 526 TURBO 24 SA, MLT 526 SA, MLT 526 TURBO MONO ULTRA SA, MLT 526 TURBO 20 SA
14	42232	Washer		4		MLT 526 TURBO MONO ULTRA 24 SA, MLT 526 TURBO MONO ULTRA COMPACT SA, MLT 526 TURBO COMPACT SA, MLT 526 MONO ULTRA COMPACT SA, MLT 526 24 SA, MLT 526 COMPACT SA, MLT 526 TURBO SA, MLT 526 20 SA, MLT 526 TURBO MONO ULTRA 20 SA, MLT 526 TURBO 24 SA, MLT 526 SA, MLT 526 TURBO MONO ULTRA SA, MLT 526 TURBO 20 SA

Позиция	№ детали	Название	Characteristics	К-во	Superseded PartNumber	Product Type
15	42325	washer		4		MLT 526 TURBO MONO ULTRA 24 SA, MLT 526 TURBO MONO ULTRA COMPACT SA, MLT 526 TURBO COMPACT SA, MLT 526 MONO ULTRA COMPACT SA, MLT 526 24 SA, MLT 526 COMPACT SA, MLT 526 TURBO SA, MLT 526 20 SA, MLT 526 TURBO MONO ULTRA 20 SA, MLT 526 TURBO 24 SA, MLT 526 SA, MLT 526 TURBO MONO ULTRA SA, MLT 526 TURBO 20 SA
16	42347	Screw	HM8	4		MLT 526 TURBO MONO ULTRA 24 SA, MLT 526 TURBO MONO ULTRA COMPACT SA, MLT 526 TURBO COMPACT SA, MLT 526 MONO ULTRA COMPACT SA, MLT 526 24 SA, MLT 526 COMPACT SA, MLT 526 TURBO SA, MLT 526 20 SA, MLT 526 TURBO MONO ULTRA 20 SA, MLT 526 TURBO 24 SA, MLT 526 SA, MLT 526 TURBO MONO ULTRA SA, MLT 526 TURBO 20 SA
17	211415	Washer	SP 11x20x10	4		MLT 526 TURBO MONO ULTRA 24 SA, MLT 526 TURBO MONO ULTRA COMPACT SA, MLT 526 TURBO COMPACT SA, MLT 526 MONO ULTRA COMPACT SA, MLT 526 24 SA, MLT 526 COMPACT SA, MLT 526 TURBO SA, MLT 526 20 SA, MLT 526 TURBO MONO ULTRA 20 SA, MLT 526 TURBO 24 SA, MLT 526 SA, MLT 526 TURBO MONO ULTRA SA, MLT 526 TURBO 20 SA
18	205960	Steering pump body		1		MLT 526 TURBO MONO ULTRA 24 SA, MLT 526 TURBO MONO ULTRA COMPACT SA, MLT 526 TURBO COMPACT SA, MLT 526 MONO ULTRA COMPACT SA, MLT 526 24 SA, MLT 526 COMPACT SA, MLT 526 TURBO SA, MLT 526 20 SA, MLT 526 TURBO MONO ULTRA 20 SA, MLT 526 TURBO 24 SA, MLT 526 SA, MLT 526 TURBO MONO ULTRA SA, MLT 526 TURBO 20 SA
19	25026	seal kit	-	1		MLT 526 TURBO MONO ULTRA 24 SA, MLT 526 TURBO MONO ULTRA COMPACT SA, MLT 526 TURBO COMPACT SA, MLT 526 MONO ULTRA COMPACT SA, MLT 526 24 SA, MLT 526 COMPACT SA, MLT 526 TURBO SA, MLT 526 20 SA, MLT 526 TURBO MONO ULTRA 20 SA, MLT 526 TURBO 24 SA, MLT 526 SA, MLT 526 TURBO MONO ULTRA SA, MLT 526 TURBO 20 SA
20	169586	kit		1		MLT 526 TURBO MONO ULTRA 24 SA, MLT 526 TURBO MONO ULTRA COMPACT SA, MLT 526 TURBO COMPACT SA, MLT 526 MONO ULTRA COMPACT SA, MLT 526 24 SA, MLT 526 COMPACT SA, MLT 526 TURBO SA, MLT 526 20 SA, MLT 526 TURBO MONO ULTRA 20 SA, MLT 526 TURBO 24 SA, MLT 526 SA, MLT 526 TURBO MONO ULTRA SA, MLT 526 TURBO 20 SA
21	269496	Complete hydraulic oil filter		1		MLT 526 TURBO MONO ULTRA 24 SA, MLT 526 TURBO MONO ULTRA COMPACT SA, MLT 526 TURBO COMPACT SA, MLT 526 MONO ULTRA COMPACT SA, MLT 526 24 SA, MLT 526 COMPACT SA, MLT 526 TURBO SA, MLT 526 20 SA, MLT 526 TURBO MONO ULTRA 20 SA, MLT 526 TURBO 24 SA, MLT 526 SA, MLT 526 TURBO MONO ULTRA SA, MLT 526 TURBO 20 SA

Позиция	№ детали	Название	Characteristics	К-во	Superseded PartNumber	Product Type
22	474135	Screw	H,M 6	4		MLT 526 TURBO MONO ULTRA 24 SA, MLT 526 TURBO MONO ULTRA COMPACT SA, MLT 526 TURBO COMPACT SA, MLT 526 MONO ULTRA COMPACT SA, MLT 526 24 SA, MLT 526 COMPACT SA, MLT 526 TURBO SA, MLT 526 20 SA, MLT 526 TURBO MONO ULTRA 20 SA, MLT 526 TURBO 24 SA, MLT 526 SA, MLT 526 TURBO MONO ULTRA SA, MLT 526 TURBO 20 SA
23	562086	cover		1		MLT 526 TURBO MONO ULTRA 24 SA, MLT 526 TURBO MONO ULTRA COMPACT SA, MLT 526 TURBO COMPACT SA, MLT 526 MONO ULTRA COMPACT SA, MLT 526 24 SA, MLT 526 COMPACT SA, MLT 526 TURBO SA, MLT 526 20 SA, MLT 526 TURBO MONO ULTRA 20 SA, MLT 526 TURBO 24 SA, MLT 526 SA, MLT 526 TURBO MONO ULTRA SA, MLT 526 TURBO 20 SA
24	48384	o-ring		1		MLT 526 TURBO MONO ULTRA 24 SA, MLT 526 TURBO MONO ULTRA COMPACT SA, MLT 526 TURBO COMPACT SA, MLT 526 MONO ULTRA COMPACT SA, MLT 526 24 SA, MLT 526 COMPACT SA, MLT 526 TURBO SA, MLT 526 20 SA, MLT 526 TURBO MONO ULTRA 20 SA, MLT 526 TURBO 24 SA, MLT 526 SA, MLT 526 TURBO MONO ULTRA SA, MLT 526 TURBO 20 SA
25	562088	spring		1		MLT 526 TURBO MONO ULTRA 24 SA, MLT 526 TURBO MONO ULTRA COMPACT SA, MLT 526 TURBO COMPACT SA, MLT 526 MONO ULTRA COMPACT SA, MLT 526 24 SA, MLT 526 COMPACT SA, MLT 526 TURBO SA, MLT 526 20 SA, MLT 526 TURBO MONO ULTRA 20 SA, MLT 526 TURBO 24 SA, MLT 526 SA, MLT 526 TURBO MONO ULTRA SA, MLT 526 TURBO 20 SA
26	749205	Hydraulic return oil filter cartridge	10microns	1		MLT 526 TURBO MONO ULTRA 24 SA, MLT 526 TURBO MONO ULTRA COMPACT SA, MLT 526 TURBO COMPACT SA, MLT 526 MONO ULTRA COMPACT SA, MLT 526 24 SA, MLT 526 COMPACT SA, MLT 526 TURBO SA, MLT 526 20 SA, MLT 526 TURBO MONO ULTRA 20 SA, MLT 526 TURBO 24 SA, MLT 526 SA, MLT 526 TURBO MONO ULTRA SA, MLT 526 TURBO 20 SA
27	109235	"0" ring		1	457704, 484342, 661770, 58463, 193676, 448602, 2742094MI, 471726, 562092, 967100304071, 471278, 475479, 478733	MLT 526 TURBO MONO ULTRA 24 SA, MLT 526 TURBO MONO ULTRA COMPACT SA, MLT 526 TURBO COMPACT SA, MLT 526 MONO ULTRA COMPACT SA, MLT 526 24 SA, MLT 526 COMPACT SA, MLT 526 TURBO SA, MLT 526 20 SA, MLT 526 TURBO MONO ULTRA 20 SA, MLT 526 TURBO 24 SA, MLT 526 SA, MLT 526 TURBO MONO ULTRA SA, MLT 526 TURBO 20 SA
28	947119	3		1	562095	MLT 526 TURBO MONO ULTRA 24 SA, MLT 526 TURBO MONO ULTRA COMPACT SA, MLT 526 TURBO COMPACT SA, MLT 526 MONO ULTRA COMPACT SA, MLT 526 24 SA, MLT 526 COMPACT SA, MLT 526 TURBO SA, MLT 526 20 SA, MLT 526 TURBO MONO ULTRA 20 SA, MLT 526 TURBO 24 SA, MLT 526 SA, MLT 526 TURBO MONO ULTRA SA, MLT 526 TURBO 20 SA

Позиция	№ детали	Название	Characteristics	К-во	Superseded PartNumber	Product Type
29	562090	o-ring		1		MLT 526 TURBO MONO ULTRA 24 SA, MLT 526 TURBO MONO ULTRA COMPACT SA, MLT 526 TURBO COMPACT SA, MLT 526 MONO ULTRA COMPACT SA, MLT 526 24 SA, MLT 526 COMPACT SA, MLT 526 TURBO SA, MLT 526 20 SA, MLT 526 TURBO MONO ULTRA 20 SA, MLT 526 TURBO 24 SA, MLT 526 SA, MLT 526 TURBO MONO ULTRA SA, MLT 526 TURBO 20 SA
30	562089	body		1		MLT 526 TURBO MONO ULTRA 24 SA, MLT 526 TURBO MONO ULTRA COMPACT SA, MLT 526 TURBO COMPACT SA, MLT 526 MONO ULTRA COMPACT SA, MLT 526 24 SA, MLT 526 COMPACT SA, MLT 526 TURBO SA, MLT 526 20 SA, MLT 526 TURBO MONO ULTRA 20 SA, MLT 526 TURBO 24 SA, MLT 526 SA, MLT 526 TURBO MONO ULTRA SA, MLT 526 TURBO 20 SA
31	548985	"0" ring		1	569061, 562093	MLT 526 TURBO MONO ULTRA 24 SA, MLT 526 TURBO MONO ULTRA COMPACT SA, MLT 526 TURBO COMPACT SA, MLT 526 MONO ULTRA COMPACT SA, MLT 526 24 SA, MLT 526 COMPACT SA, MLT 526 TURBO SA, MLT 526 20 SA, MLT 526 TURBO MONO ULTRA 20 SA, MLT 526 TURBO 24 SA, MLT 526 SA, MLT 526 TURBO MONO ULTRA SA, MLT 526 TURBO 20 SA

HYDRAULIQUE (Commande du distributeur)
HYDRAULIK (Kommandosteuerventil antriebe)
HIDRAULICO (Mando de distribuidor)
HYDRAULIC (Valve bank drive lever)
IDRAULICO (Commando di ditributore)

10 AA 440

MLT 526 Série A
MLT 526 Turbo Série A
MLT 526 COMPACT Série A
MLT 526 Turbo COMPACT Série A

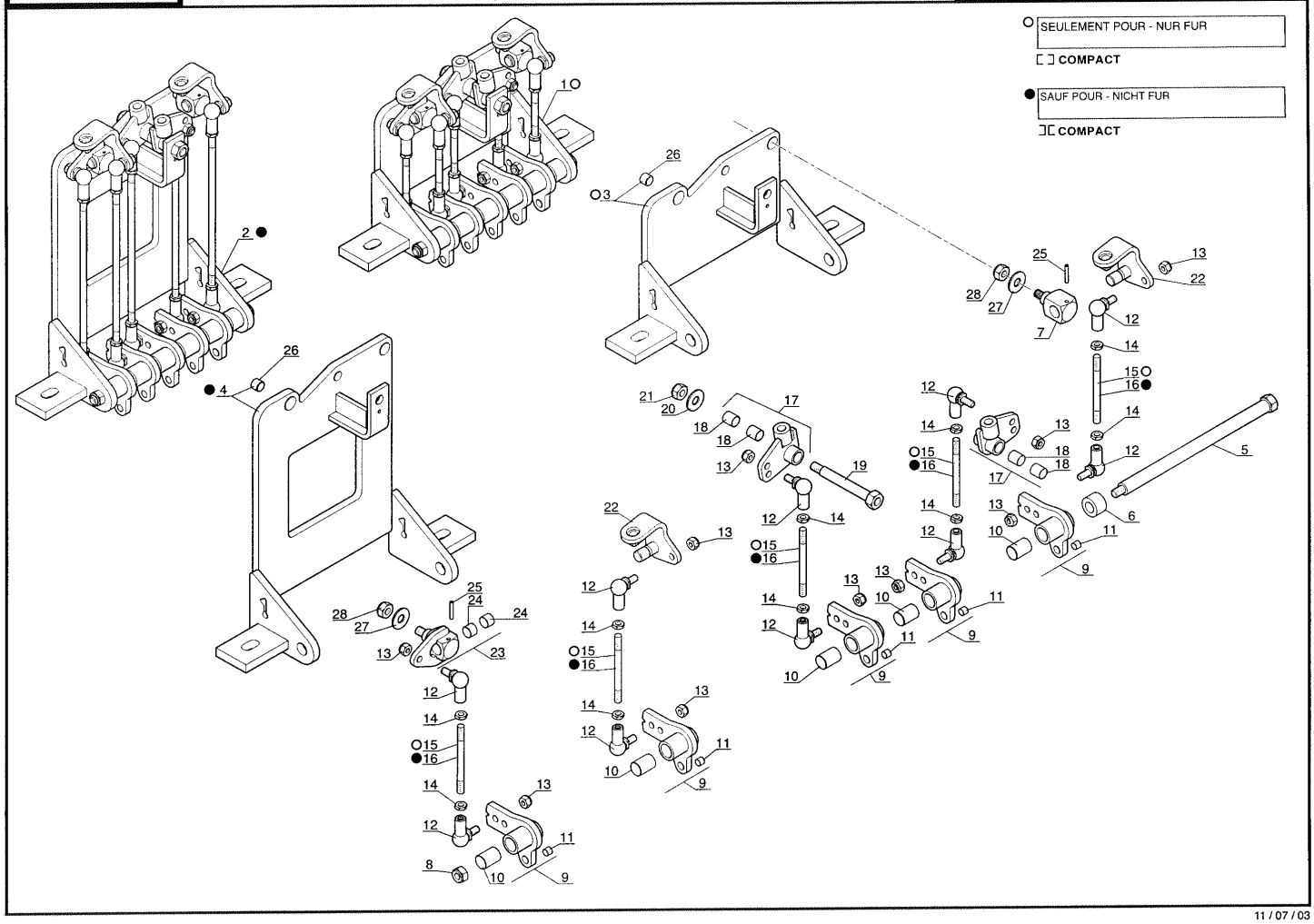

Позиция	№ детали	Название	Characteristics	К-во	Superseded PartNumber	Product Type
1	246298	Valve bank drive		0	234849	MLT 526 SA
1	246298	Valve bank drive		1	234849	MLT 526 COMPACT SA, MLT 526 TURBO SA, MLT 526 TURBO COMPACT SA
2	246299	Valve bank drive		1	234921	MLT 526 COMPACT SA, MLT 526 TURBO SA, MLT 526 SA, MLT 526 TURBO COMPACT SA
3	235052	Bracket		1		MLT 526 COMPACT SA, MLT 526 TURBO SA, MLT 526 TURBO COMPACT SA
3	235052	Bracket		0		MLT 526 SA
4	235066	Bracket		1		MLT 526 COMPACT SA, MLT 526 TURBO SA, MLT 526 SA, MLT 526 TURBO COMPACT SA
5	235056	Pin		1		MLT 526 COMPACT SA, MLT 526 TURBO SA, MLT 526 SA, MLT 526 TURBO COMPACT SA
6	235054	Spacer		1		MLT 526 COMPACT SA, MLT 526 TURBO SA, MLT 526 SA, MLT 526 TURBO COMPACT SA
7	235067	Pin		1		MLT 526 COMPACT SA, MLT 526 TURBO SA, MLT 526 SA, MLT 526 TURBO COMPACT SA
8	55714	Nut	M10	1		MLT 526 COMPACT SA, MLT 526 TURBO SA, MLT 526 SA, MLT 526 TURBO COMPACT SA
9	235053	Counter		5		MLT 526 COMPACT SA, MLT 526 TURBO SA, MLT 526 SA, MLT 526 TURBO COMPACT SA
10	235727	Bushing		5		MLT 526 COMPACT SA, MLT 526 TURBO SA, MLT 526 SA, MLT 526 TURBO COMPACT SA
11	235723	Bushing		5		MLT 526 COMPACT SA, MLT 526 TURBO SA, MLT 526 SA, MLT 526 TURBO COMPACT SA
12	235729	Knee-joint		10		MLT 526 COMPACT SA, MLT 526 TURBO SA, MLT 526 SA, MLT 526 TURBO COMPACT SA
13	54242	nut	M8	10		MLT 526 COMPACT SA, MLT 526 TURBO SA, MLT 526 SA, MLT 526 TURBO COMPACT SA
14	3212	Nut	M8	10		MLT 526 COMPACT SA, MLT 526 TURBO SA, MLT 526 SA, MLT 526 TURBO COMPACT SA
15	235064	Screwed spindle		0		MLT 526 SA
15	235064	Screwed spindle		5		MLT 526 COMPACT SA, MLT 526 TURBO SA, MLT 526 TURBO COMPACT SA
16	235065	Screwed spindle		5		MLT 526 COMPACT SA, MLT 526 TURBO SA, MLT 526 SA, MLT 526 TURBO COMPACT SA
17	235059	Counter		2		MLT 526 COMPACT SA, MLT 526 TURBO SA, MLT 526 SA, MLT 526 TURBO COMPACT SA
18	210776	Ring		4		MLT 526 COMPACT SA, MLT 526 TURBO SA, MLT 526 SA, MLT 526 TURBO COMPACT SA
19	235060	Pin		1		MLT 526 COMPACT SA, MLT 526 TURBO SA, MLT 526 SA, MLT 526 TURBO COMPACT SA

Позиция	№ детали	Название	Characteristics	К-во	Superseded PartNumber	Product Type
20	29437	Washer	M10	1		MLT 526 COMPACT SA, MLT 526 TURBO SA, MLT 526 SA, MLT 526 TURBO COMPACT SA
21	55714	Nut	M10	1		MLT 526 COMPACT SA, MLT 526 TURBO SA, MLT 526 SA, MLT 526 TURBO COMPACT SA
22	235058	Counter		2		MLT 526 COMPACT SA, MLT 526 TURBO SA, MLT 526 SA, MLT 526 TURBO COMPACT SA
23	235057	Counter		1		MLT 526 COMPACT SA, MLT 526 TURBO SA, MLT 526 SA, MLT 526 TURBO COMPACT SA
24	235725	Bushing		2		MLT 526 COMPACT SA, MLT 526 TURBO SA, MLT 526 SA, MLT 526 TURBO COMPACT SA
25	235728	Pin		2		MLT 526 COMPACT SA, MLT 526 TURBO SA, MLT 526 SA, MLT 526 TURBO COMPACT SA
26	235726	Bushing		1		MLT 526 COMPACT SA, MLT 526 TURBO SA, MLT 526 SA, MLT 526 TURBO COMPACT SA
27	61675	Washer	L10	2		MLT 526 COMPACT SA, MLT 526 TURBO SA, MLT 526 SA, MLT 526 TURBO COMPACT SA
28	55714	Nut	M10	2		MLT 526 COMPACT SA, MLT 526 TURBO SA, MLT 526 SA, MLT 526 TURBO COMPACT SA

_DETAIL

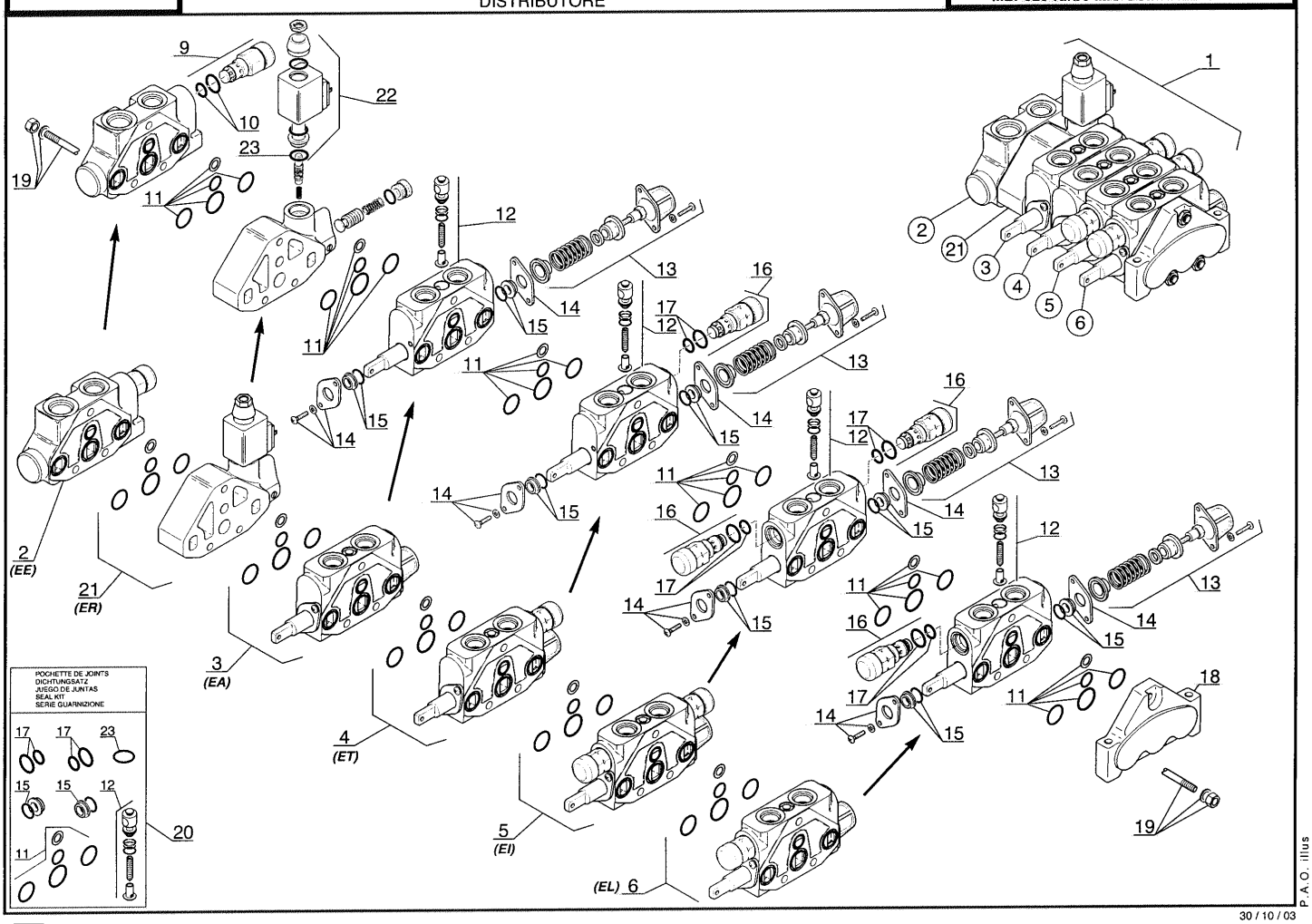
10 DA 234
DISTRIBUTEUR
KOMMANDOSTEUERVENTIL
DISTRIBUIDOR
VALVE BANK
DISTRIBUTORE
MLT 526 Série A
MLT 526 Turbo Série A
MLT 526 Turbo M.U Série A
MLT 526 COMPACT Série A
MLT 526 Turbo COMPACT Série A
MLT 526 M.U COMPACT Série A
MLT 526 Turbo M.U COMPACT Série A
POCHETTE DE JOINTS
DICHTUNGSATZ
JUEGO DE JUNTAS
SEAL KIT
SERIE GUARNIZIONE
(EE)
(ER)
(EA)
(ET)
(EI)
(EL)
30 / 10 / 03
P.A.O. illus

Позиция	№ детали	Название	Characteristics	К-во	Superseded PartNumber	Product Type
1	232559	Valve bank		1		MLT 526 MONO ULTRA COMPACT SA, MLT 526 COMPACT SA, MLT 526 TURBO SA, MLT 526 TURBO MONO ULTRA COMPACT SA, MLT 526 SA, MLT 526 TURBO COMPACT SA, MLT 526 TURBO MONO ULTRA SA
2	601879	Inlet member		1		MLT 526 MONO ULTRA COMPACT SA, MLT 526 COMPACT SA, MLT 526 TURBO SA, MLT 526 TURBO MONO ULTRA COMPACT SA, MLT 526 SA, MLT 526 TURBO COMPACT SA, MLT 526 TURBO MONO ULTRA SA
3	601880	Double-acting member		1		MLT 526 MONO ULTRA COMPACT SA, MLT 526 COMPACT SA, MLT 526 TURBO SA, MLT 526 TURBO MONO ULTRA COMPACT SA, MLT 526 SA, MLT 526 TURBO COMPACT SA, MLT 526 TURBO MONO ULTRA SA
4	601881	Double-acting member		1		MLT 526 MONO ULTRA COMPACT SA, MLT 526 COMPACT SA, MLT 526 TURBO SA, MLT 526 TURBO MONO ULTRA COMPACT SA, MLT 526 SA, MLT 526 TURBO COMPACT SA, MLT 526 TURBO MONO ULTRA SA
5	601882	Double-acting member		1		MLT 526 MONO ULTRA COMPACT SA, MLT 526 COMPACT SA, MLT 526 TURBO SA, MLT 526 TURBO MONO ULTRA COMPACT SA, MLT 526 SA, MLT 526 TURBO COMPACT SA, MLT 526 TURBO MONO ULTRA SA
6	601883	Double-acting member		1		MLT 526 MONO ULTRA COMPACT SA, MLT 526 COMPACT SA, MLT 526 TURBO SA, MLT 526 TURBO MONO ULTRA COMPACT SA, MLT 526 SA, MLT 526 TURBO COMPACT SA, MLT 526 TURBO MONO ULTRA SA
9	476317	Relief valve		1		MLT 526 MONO ULTRA COMPACT SA, MLT 526 COMPACT SA, MLT 526 TURBO SA, MLT 526 TURBO MONO ULTRA COMPACT SA, MLT 526 SA, MLT 526 TURBO COMPACT SA, MLT 526 TURBO MONO ULTRA SA
10	476318	O ring		1		MLT 526 MONO ULTRA COMPACT SA, MLT 526 COMPACT SA, MLT 526 TURBO SA, MLT 526 TURBO MONO ULTRA COMPACT SA, MLT 526 SA, MLT 526 TURBO COMPACT SA, MLT 526 TURBO MONO ULTRA SA
11	476321	Watertight seal		6		MLT 526 MONO ULTRA COMPACT SA, MLT 526 COMPACT SA, MLT 526 TURBO SA, MLT 526 TURBO MONO ULTRA COMPACT SA, MLT 526 SA, MLT 526 TURBO COMPACT SA, MLT 526 TURBO MONO ULTRA SA
12	476322	Valve		4		MLT 526 MONO ULTRA COMPACT SA, MLT 526 COMPACT SA, MLT 526 TURBO SA, MLT 526 TURBO MONO ULTRA COMPACT SA, MLT 526 SA, MLT 526 TURBO COMPACT SA, MLT 526 TURBO MONO ULTRA SA
13	548894	Spring return control		4		MLT 526 MONO ULTRA COMPACT SA, MLT 526 COMPACT SA, MLT 526 TURBO SA, MLT 526 TURBO MONO ULTRA COMPACT SA, MLT 526 SA, MLT 526 TURBO COMPACT SA, MLT 526 TURBO MONO ULTRA SA

Позиция	№ детали	Название	Characteristics	К-во	Superseded PartNumber	Product Type
14	602044	Plate		8		MLT 526 MONO ULTRA COMPACT SA, MLT 526 COMPACT SA, MLT 526 TURBO SA, MLT 526 TURBO MONO ULTRA COMPACT SA, MLT 526 SA, MLT 526 TURBO COMPACT SA, MLT 526 TURBO MONO ULTRA SA
15	476324	Watertight seal		8		MLT 526 MONO ULTRA COMPACT SA, MLT 526 COMPACT SA, MLT 526 TURBO SA, MLT 526 TURBO MONO ULTRA COMPACT SA, MLT 526 SA, MLT 526 TURBO COMPACT SA, MLT 526 TURBO MONO ULTRA SA
16	604789	Relief valve		4	476323	MLT 526 MONO ULTRA COMPACT SA, MLT 526 COMPACT SA, MLT 526 TURBO SA, MLT 526 TURBO MONO ULTRA COMPACT SA, MLT 526 SA, MLT 526 TURBO COMPACT SA, MLT 526 TURBO MONO ULTRA SA
17	476318	O ring		4		MLT 526 MONO ULTRA COMPACT SA, MLT 526 COMPACT SA, MLT 526 TURBO SA, MLT 526 TURBO MONO ULTRA COMPACT SA, MLT 526 SA, MLT 526 TURBO COMPACT SA, MLT 526 TURBO MONO ULTRA SA
18	476335	Closing element		1	549774	MLT 526 MONO ULTRA COMPACT SA, MLT 526 COMPACT SA, MLT 526 TURBO SA, MLT 526 TURBO MONO ULTRA COMPACT SA, MLT 526 SA, MLT 526 TURBO COMPACT SA, MLT 526 TURBO MONO ULTRA SA
19	600753	Tie rod (5 element)		1		MLT 526 MONO ULTRA COMPACT SA, MLT 526 COMPACT SA, MLT 526 TURBO SA, MLT 526 TURBO MONO ULTRA COMPACT SA, MLT 526 SA, MLT 526 TURBO COMPACT SA, MLT 526 TURBO MONO ULTRA SA
20	192871	Distributor seal kit		1		MLT 526 MONO ULTRA COMPACT SA, MLT 526 COMPACT SA, MLT 526 TURBO SA, MLT 526 TURBO MONO ULTRA COMPACT SA, MLT 526 SA, MLT 526 TURBO COMPACT SA, MLT 526 TURBO MONO ULTRA SA
21	603815	Member		1		MLT 526 MONO ULTRA COMPACT SA, MLT 526 COMPACT SA, MLT 526 TURBO SA, MLT 526 TURBO MONO ULTRA COMPACT SA, MLT 526 SA, MLT 526 TURBO COMPACT SA, MLT 526 TURBO MONO ULTRA SA
22	702716	Solenoid		1		MLT 526 MONO ULTRA COMPACT SA, MLT 526 COMPACT SA, MLT 526 TURBO SA, MLT 526 TURBO MONO ULTRA COMPACT SA, MLT 526 SA, MLT 526 TURBO COMPACT SA, MLT 526 TURBO MONO ULTRA SA
23	702717	Seal		1		MLT 526 MONO ULTRA COMPACT SA, MLT 526 COMPACT SA, MLT 526 TURBO SA, MLT 526 TURBO MONO ULTRA COMPACT SA, MLT 526 SA, MLT 526 TURBO COMPACT SA, MLT 526 TURBO MONO ULTRA SA

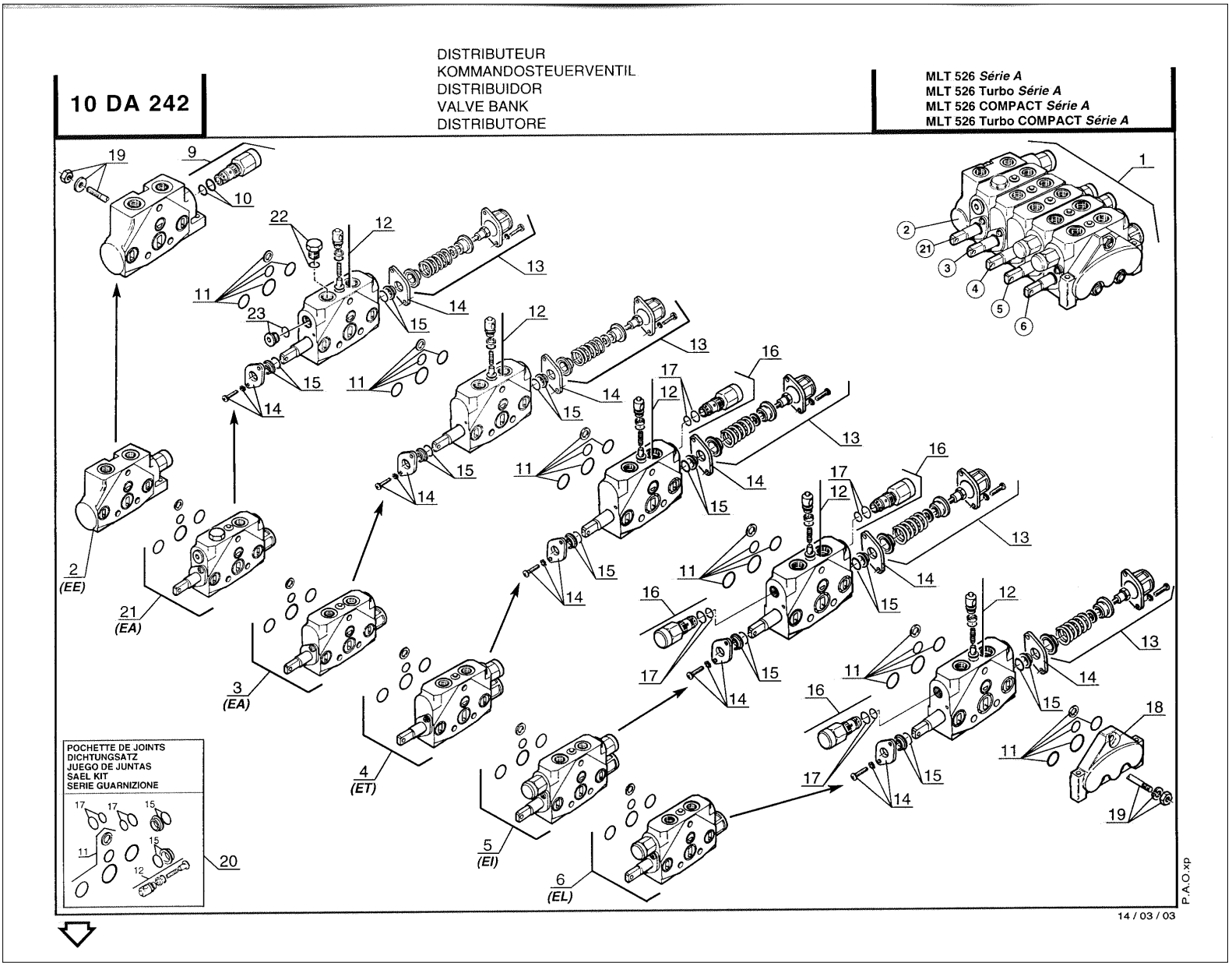
10 DA 242
DISTRIBUTEUR
KOMMANDOSTEUERVENTIL
DISTRIBUIDOR
VALVE BANK
DISTRIBUTORE
MLT 526 Série A
MLT 526 Turbo Série A
MLT 526 COMPACT Série A
MLT 526 Turbo COMPACT Série A
POCHETTE DE JOINTS
DICHTUNGSATZ
JUEGO DE JUNTAS
SAEL KIT
SERIE GUARNIZIONE
14 / 03 / 03
P.A.O.xp

Позиция	№ детали	Название	Characteristics	К-во	Superseded PartNumber	Product Type
1	232922	Valve bank		1		MLT 526 COMPACT SA, MLT 526 TURBO SA, MLT 526 SA, MLT 526 TURBO COMPACT SA
2	601879	Inlet member		1		MLT 526 COMPACT SA, MLT 526 TURBO SA, MLT 526 SA, MLT 526 TURBO COMPACT SA
3	601880	Double-acting member		1		MLT 526 COMPACT SA, MLT 526 TURBO SA, MLT 526 SA, MLT 526 TURBO COMPACT SA
4	601881	Double-acting member		1		MLT 526 COMPACT SA, MLT 526 TURBO SA, MLT 526 SA, MLT 526 TURBO COMPACT SA
5	601882	Double-acting member		1		MLT 526 COMPACT SA, MLT 526 TURBO SA, MLT 526 SA, MLT 526 TURBO COMPACT SA
6	601883	Double-acting member		1		MLT 526 COMPACT SA, MLT 526 TURBO SA, MLT 526 SA, MLT 526 TURBO COMPACT SA
9	476317	Relief valve		1		MLT 526 COMPACT SA, MLT 526 TURBO SA, MLT 526 SA, MLT 526 TURBO COMPACT SA
10	476318	O ring		1		MLT 526 COMPACT SA, MLT 526 TURBO SA, MLT 526 SA, MLT 526 TURBO COMPACT SA
11	476321	Watertight seal		6		MLT 526 COMPACT SA, MLT 526 TURBO SA, MLT 526 SA, MLT 526 TURBO COMPACT SA
12	476322	Valve		5		MLT 526 COMPACT SA, MLT 526 TURBO SA, MLT 526 SA, MLT 526 TURBO COMPACT SA
13	548894	Spring return control		5		MLT 526 COMPACT SA, MLT 526 TURBO SA, MLT 526 SA, MLT 526 TURBO COMPACT SA
14	602044	Plate		10		MLT 526 COMPACT SA, MLT 526 TURBO SA, MLT 526 SA, MLT 526 TURBO COMPACT SA
15	476324	Watertight seal		10		MLT 526 COMPACT SA, MLT 526 TURBO SA, MLT 526 SA, MLT 526 TURBO COMPACT SA
16	604789	Relief valve		4	476323	MLT 526 COMPACT SA, MLT 526 TURBO SA, MLT 526 SA, MLT 526 TURBO COMPACT SA
17	476318	O ring		4		MLT 526 COMPACT SA, MLT 526 TURBO SA, MLT 526 SA, MLT 526 TURBO COMPACT SA
18	476335	Closing element		1	549774	MLT 526 COMPACT SA, MLT 526 TURBO SA, MLT 526 SA, MLT 526 TURBO COMPACT SA
19	600753	Tie rod (5 element)		1		MLT 526 COMPACT SA, MLT 526 TURBO SA, MLT 526 SA, MLT 526 TURBO COMPACT SA
20	192871	Distributor seal kit		1		MLT 526 COMPACT SA, MLT 526 TURBO SA, MLT 526 TURBO COMPACT SA
20	192871	Distributor seal kit		0		MLT 526 SA
21	602773	Single-acting member		1		MLT 526 COMPACT SA, MLT 526 TURBO SA, MLT 526 SA, MLT 526 TURBO COMPACT SA
22	476341	Plug		1		MLT 526 COMPACT SA, MLT 526 TURBO SA, MLT 526 SA, MLT 526 TURBO COMPACT SA

Позиция	№ детали	Название	Characteristics	К-во	Superseded PartNumber	Product Type
23	561273	Plug connection		1	704877	MLT 526 COMPACT SA, MLT 526 TURBO SA, MLT 526 SA, MLT 526 TURBO COMPACT SA

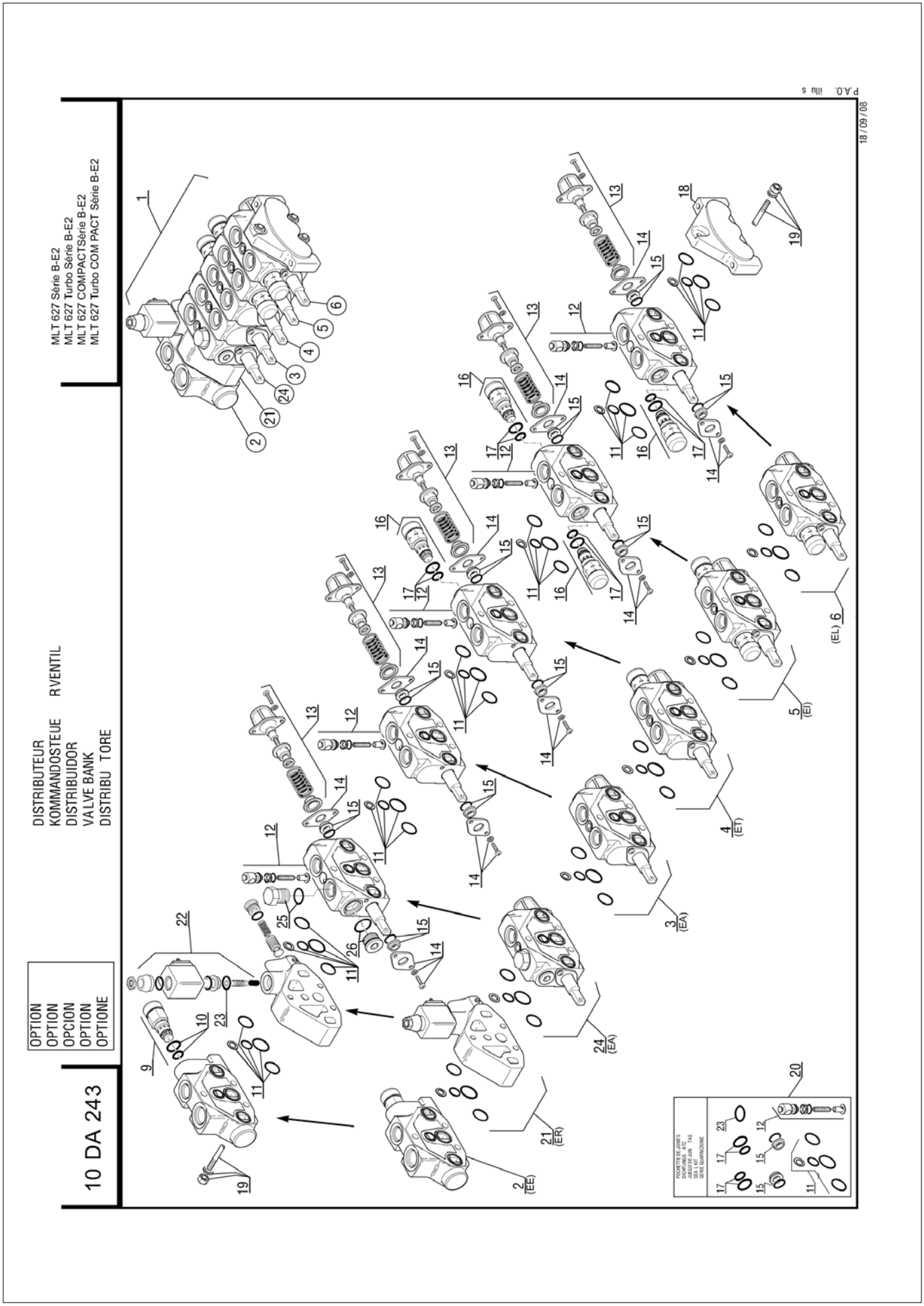
10 DA 243
DISTRIBUTEUR
KOMMANDOSTEUE RVENTIL
DISTRIBUIDOR
VALVE BANK
DISTRIBU TORE
MLT 627 Série B-E2
MLT 627 Turbo Série B-E2
MLT 627 COMPACTSérie B-E2
MLT 627 Turbo COM PACT Série B-E2
OPTION
OPTION
OPCION
OPTION
OPTIONE
18/09/08

Позиция	№ детали	Название	Characteristics	К-во	Superseded PartNumber	Product Type
1	232923	Valve bank		1		MLT 526 COMPACT SA, MLT 526 TURBO SA, MLT 526 SA, MLT 526 TURBO COMPACT SA
2	601879	Inlet member		1		MLT 526 COMPACT SA, MLT 526 TURBO SA, MLT 526 SA, MLT 526 TURBO COMPACT SA
3	601880	Double-acting member		1		MLT 526 COMPACT SA, MLT 526 TURBO SA, MLT 526 SA, MLT 526 TURBO COMPACT SA
4	601881	Double-acting member		1		MLT 526 COMPACT SA, MLT 526 TURBO SA, MLT 526 SA, MLT 526 TURBO COMPACT SA
5	601882	Double-acting member		1		MLT 526 COMPACT SA, MLT 526 TURBO SA, MLT 526 SA, MLT 526 TURBO COMPACT SA
6	601883	Double-acting member		1		MLT 526 COMPACT SA, MLT 526 TURBO SA, MLT 526 SA, MLT 526 TURBO COMPACT SA
9	476317	Relief valve		1		MLT 526 COMPACT SA, MLT 526 TURBO SA, MLT 526 SA, MLT 526 TURBO COMPACT SA
10	476318	O ring		1		MLT 526 COMPACT SA, MLT 526 TURBO SA, MLT 526 SA, MLT 526 TURBO COMPACT SA
11	476321	Watertight seal		7		MLT 526 COMPACT SA, MLT 526 TURBO SA, MLT 526 SA, MLT 526 TURBO COMPACT SA
12	476322	Valve		5		MLT 526 COMPACT SA, MLT 526 TURBO SA, MLT 526 SA, MLT 526 TURBO COMPACT SA
13	548894	Spring return control		5		MLT 526 COMPACT SA, MLT 526 TURBO SA, MLT 526 SA, MLT 526 TURBO COMPACT SA
14	602044	Plate		10		MLT 526 COMPACT SA, MLT 526 TURBO SA, MLT 526 SA, MLT 526 TURBO COMPACT SA
15	476324	Watertight seal		10		MLT 526 COMPACT SA, MLT 526 TURBO SA, MLT 526 SA, MLT 526 TURBO COMPACT SA
16	604789	Relief valve		4	476323	MLT 526 COMPACT SA, MLT 526 TURBO SA, MLT 526 SA, MLT 526 TURBO COMPACT SA
17	476318	O ring		4		MLT 526 COMPACT SA, MLT 526 TURBO SA, MLT 526 SA, MLT 526 TURBO COMPACT SA
18	476335	Closing element		1	549774	MLT 526 COMPACT SA, MLT 526 TURBO SA, MLT 526 SA, MLT 526 TURBO COMPACT SA
19	603814	Tie rod (6 element)		1		MLT 526 COMPACT SA, MLT 526 TURBO SA, MLT 526 SA, MLT 526 TURBO COMPACT SA
20	192871	Distributor seal kit		1		MLT 526 COMPACT SA, MLT 526 TURBO SA, MLT 526 SA, MLT 526 TURBO COMPACT SA
21	603815	Member		1		MLT 526 COMPACT SA, MLT 526 TURBO SA, MLT 526 SA, MLT 526 TURBO COMPACT SA
22	702716	Solenoid		1		MLT 526 COMPACT SA, MLT 526 TURBO SA, MLT 526 SA, MLT 526 TURBO COMPACT SA

Позиция	№ детали	Название	Characteristics	К-во	Superseded PartNumber	Product Type
23	702717	Seal		1		MLT 526 COMPACT SA, MLT 526 TURBO SA, MLT 526 SA, MLT 526 TURBO COMPACT SA
24	602773	Single-acting member		1		MLT 526 COMPACT SA, MLT 526 TURBO SA, MLT 526 SA, MLT 526 TURBO COMPACT SA
25	476341	Plug		1		MLT 526 COMPACT SA, MLT 526 TURBO SA, MLT 526 SA, MLT 526 TURBO COMPACT SA
26	561273	Plug connection		1	704877	MLT 526 COMPACT SA, MLT 526 TURBO SA, MLT 526 SA, MLT 526 TURBO COMPACT SA

_DETAIL

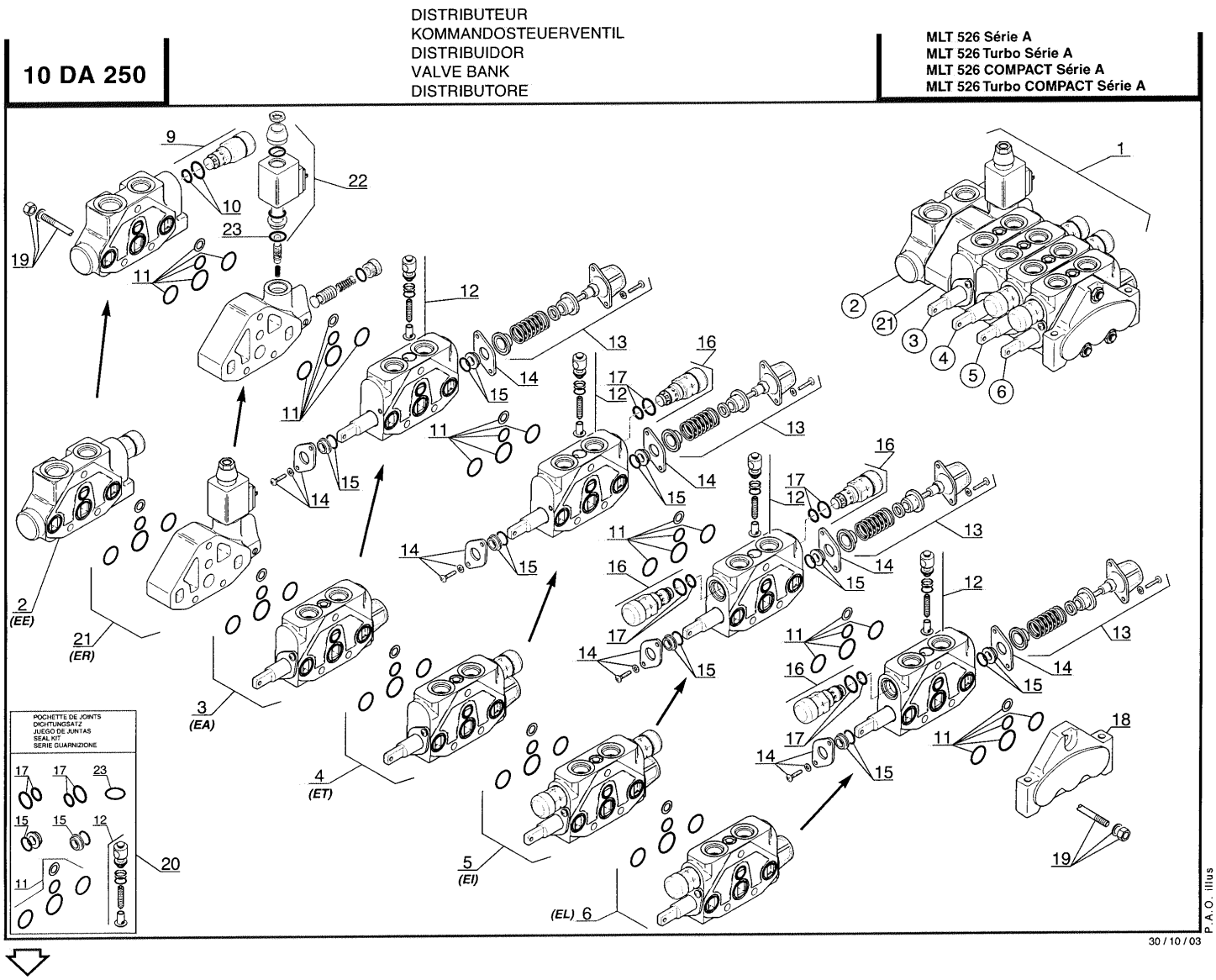
10 DA 250
DISTRIBUTEUR
KOMMANDOSTEUERVENTIL
DISTRIBUIDOR
VALVE BANK
DISTRIBUTORE
MLT 526 Série A
MLT 526 Turbo Série A
MLT 526 COMPACT Série A
MLT 526 Turbo COMPACT Série A
POCHETTE DE JOINTS
DICHTUNGSATZ
JUEGO DE JUNTAS
SEAL KIT
SERIE GUARNIZIONE
(EE)
(ER)
(EA)
(ET)
(EI)
(EL)
P.A.O. illus
30 / 10 / 03

Позиция	№ детали	Название	Characteristics	К-во	Superseded PartNumber	Product Type
1	232559	Valve bank		1		MLT 526 COMPACT SA, MLT 526 TURBO SA, MLT 526 SA, MLT 526 TURBO COMPACT SA
2	601879	Inlet member		1		MLT 526 COMPACT SA, MLT 526 TURBO SA, MLT 526 SA, MLT 526 TURBO COMPACT SA
3	601880	Double-acting member		1		MLT 526 COMPACT SA, MLT 526 TURBO SA, MLT 526 SA, MLT 526 TURBO COMPACT SA
4	601881	Double-acting member		1		MLT 526 COMPACT SA, MLT 526 TURBO SA, MLT 526 SA, MLT 526 TURBO COMPACT SA
5	601882	Double-acting member		1		MLT 526 COMPACT SA, MLT 526 TURBO SA, MLT 526 SA, MLT 526 TURBO COMPACT SA
6	601883	Double-acting member		1		MLT 526 COMPACT SA, MLT 526 TURBO SA, MLT 526 SA, MLT 526 TURBO COMPACT SA
9	476317	Relief valve		1		MLT 526 COMPACT SA, MLT 526 TURBO SA, MLT 526 SA, MLT 526 TURBO COMPACT SA
10	476318	O ring		1		MLT 526 COMPACT SA, MLT 526 TURBO SA, MLT 526 SA, MLT 526 TURBO COMPACT SA
11	476321	Watertight seal		6		MLT 526 COMPACT SA, MLT 526 TURBO SA, MLT 526 SA, MLT 526 TURBO COMPACT SA
12	476322	Valve		4		MLT 526 COMPACT SA, MLT 526 TURBO SA, MLT 526 SA, MLT 526 TURBO COMPACT SA
13	548894	Spring return control		4		MLT 526 COMPACT SA, MLT 526 TURBO SA, MLT 526 SA, MLT 526 TURBO COMPACT SA
14	602044	Plate		8		MLT 526 COMPACT SA, MLT 526 TURBO SA, MLT 526 SA, MLT 526 TURBO COMPACT SA
15	476324	Watertight seal		8		MLT 526 COMPACT SA, MLT 526 TURBO SA, MLT 526 SA, MLT 526 TURBO COMPACT SA
16	604789	Relief valve		4	476323	MLT 526 COMPACT SA, MLT 526 TURBO SA, MLT 526 SA, MLT 526 TURBO COMPACT SA
17	476318	O ring		4		MLT 526 COMPACT SA, MLT 526 TURBO SA, MLT 526 SA, MLT 526 TURBO COMPACT SA
18	476335	Closing element		1	549774	MLT 526 COMPACT SA, MLT 526 TURBO SA, MLT 526 SA, MLT 526 TURBO COMPACT SA
19	600753	Tie rod (5 element)		1		MLT 526 COMPACT SA, MLT 526 TURBO SA, MLT 526 SA, MLT 526 TURBO COMPACT SA
20	192871	Distributor seal kit		1		MLT 526 COMPACT SA, MLT 526 TURBO SA, MLT 526 SA, MLT 526 TURBO COMPACT SA
21	603815	Member		1		MLT 526 COMPACT SA, MLT 526 TURBO SA, MLT 526 SA, MLT 526 TURBO COMPACT SA
22	702716	Solenoid		1		MLT 526 COMPACT SA, MLT 526 TURBO SA, MLT 526 SA, MLT 526 TURBO COMPACT SA

Позиция	№ детали	Название	Characteristics	К-во	Superseded PartNumber	Product Type
23	702717	Seal		1		MLT 526 COMPACT SA, MLT 526 TURBO SA, MLT 526 SA, MLT 526 TURBO COMPACT SA

_VALVE BANK

10 DA 10

DISTRIBUTEUR
KOMMANDOSTEUERVENTIL
DISTRIBUIDOR
VALVE BANK
DISTRIBUTORE

MLT 526 *Série A*
MLT 526 Turbo *Série A*
MLT 526 Turbo M.U *Série A*
MLT 526 COMPACT *Série A*
MLT 526 Turbo COMPACT *Série A*
MLT 526 M.U COMPACT *Série A*
MLT 526 Turbo M.U COMPACT *Série A*

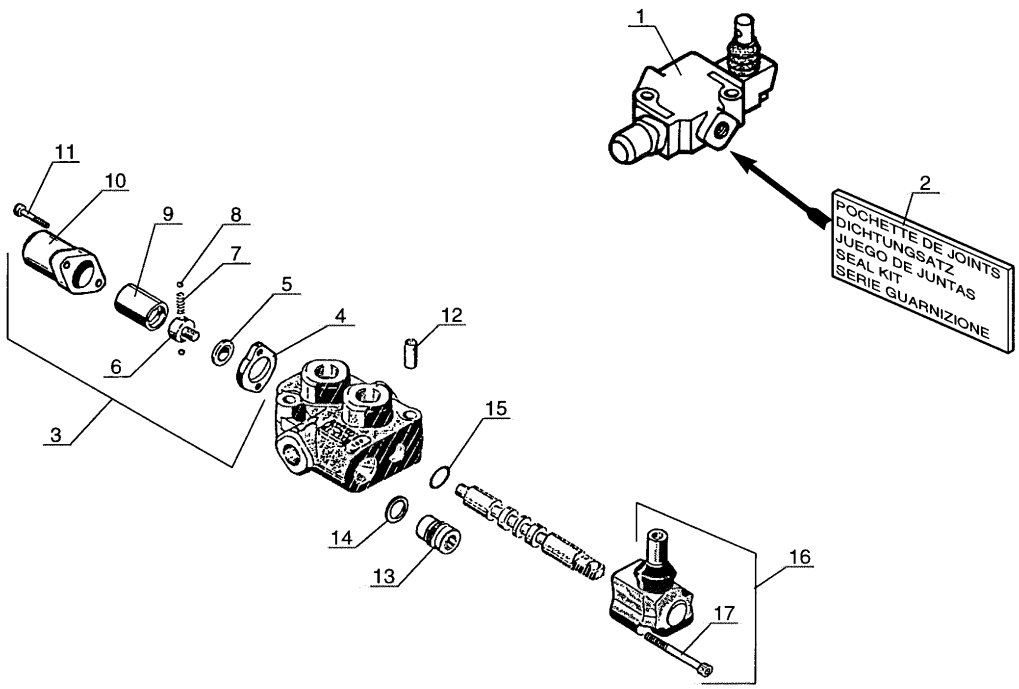

3
D9

P.A.O. xp

15 / 01 / 98

Позиция	№ детали	Название	Characteristics	К-во	Superseded PartNumber	Product Type
1	285567	control valve		1		MLT 526 TURBO MONO ULTRA 24 SA, MLT 526 TURBO MONO ULTRA COMPACT SA, MLT 526 TURBO COMPACT SA, MLT 526 MONO ULTRA COMPACT SA, MLT 526 24 SA, MLT 526 COMPACT SA, MLT 526 TURBO SA, MLT 526 20 SA, MLT 526 TURBO MONO ULTRA 20 SA, MLT 526 TURBO 24 SA, MLT 526 SA, MLT 526 TURBO MONO ULTRA SA, MLT 526 TURBO 20 SA
2	474721	seal kit		1		MLT 526 TURBO MONO ULTRA 24 SA, MLT 526 TURBO MONO ULTRA COMPACT SA, MLT 526 TURBO COMPACT SA, MLT 526 MONO ULTRA COMPACT SA, MLT 526 24 SA, MLT 526 COMPACT SA, MLT 526 TURBO SA, MLT 526 20 SA, MLT 526 TURBO MONO ULTRA 20 SA, MLT 526 TURBO 24 SA, MLT 526 SA, MLT 526 TURBO MONO ULTRA SA, MLT 526 TURBO 20 SA
3	474707	group		1		MLT 526 TURBO MONO ULTRA 24 SA, MLT 526 TURBO MONO ULTRA COMPACT SA, MLT 526 TURBO COMPACT SA, MLT 526 MONO ULTRA COMPACT SA, MLT 526 24 SA, MLT 526 COMPACT SA, MLT 526 TURBO SA, MLT 526 20 SA, MLT 526 TURBO MONO ULTRA 20 SA, MLT 526 TURBO 24 SA, MLT 526 SA, MLT 526 TURBO MONO ULTRA SA, MLT 526 TURBO 20 SA
4	474716	Spacer		1		MLT 526 TURBO MONO ULTRA 24 SA, MLT 526 TURBO MONO ULTRA COMPACT SA, MLT 526 TURBO COMPACT SA, MLT 526 MONO ULTRA COMPACT SA, MLT 526 24 SA, MLT 526 COMPACT SA, MLT 526 TURBO SA, MLT 526 20 SA, MLT 526 TURBO MONO ULTRA 20 SA, MLT 526 TURBO 24 SA, MLT 526 SA, MLT 526 TURBO MONO ULTRA SA, MLT 526 TURBO 20 SA
5	474713	washer		1		MLT 526 TURBO MONO ULTRA 24 SA, MLT 526 TURBO MONO ULTRA COMPACT SA, MLT 526 TURBO COMPACT SA, MLT 526 MONO ULTRA COMPACT SA, MLT 526 24 SA, MLT 526 COMPACT SA, MLT 526 TURBO SA, MLT 526 20 SA, MLT 526 TURBO MONO ULTRA 20 SA, MLT 526 TURBO 24 SA, MLT 526 SA, MLT 526 TURBO MONO ULTRA SA, MLT 526 TURBO 20 SA
6	474718	Screw		1		MLT 526 TURBO MONO ULTRA 24 SA, MLT 526 TURBO MONO ULTRA COMPACT SA, MLT 526 TURBO COMPACT SA, MLT 526 MONO ULTRA COMPACT SA, MLT 526 24 SA, MLT 526 COMPACT SA, MLT 526 TURBO SA, MLT 526 20 SA, MLT 526 TURBO MONO ULTRA 20 SA, MLT 526 TURBO 24 SA, MLT 526 SA, MLT 526 TURBO MONO ULTRA SA, MLT 526 TURBO 20 SA
7	474717	Spring		1		MLT 526 TURBO MONO ULTRA 24 SA, MLT 526 TURBO MONO ULTRA COMPACT SA, MLT 526 TURBO COMPACT SA, MLT 526 MONO ULTRA COMPACT SA, MLT 526 24 SA, MLT 526 COMPACT SA, MLT 526 TURBO SA, MLT 526 20 SA, MLT 526 TURBO MONO ULTRA 20 SA, MLT 526 TURBO 24 SA, MLT 526 SA, MLT 526 TURBO MONO ULTRA SA, MLT 526 TURBO 20 SA

Позиция	№ детали	Название	Characteristics	К-во	Superseded PartNumber	Product Type
8	474719	Ball		2		MLT 526 TURBO MONO ULTRA 24 SA, MLT 526 TURBO MONO ULTRA COMPACT SA, MLT 526 TURBO COMPACT SA, MLT 526 MONO ULTRA COMPACT SA, MLT 526 24 SA, MLT 526 COMPACT SA, MLT 526 TURBO SA, MLT 526 20 SA, MLT 526 TURBO MONO ULTRA 20 SA, MLT 526 TURBO 24 SA, MLT 526 SA, MLT 526 TURBO MONO ULTRA SA, MLT 526 TURBO 20 SA
9	475262	Coupling		1		MLT 526 TURBO MONO ULTRA 24 SA, MLT 526 TURBO MONO ULTRA COMPACT SA, MLT 526 TURBO COMPACT SA, MLT 526 MONO ULTRA COMPACT SA, MLT 526 24 SA, MLT 526 COMPACT SA, MLT 526 TURBO SA, MLT 526 20 SA, MLT 526 TURBO MONO ULTRA 20 SA, MLT 526 TURBO 24 SA, MLT 526 SA, MLT 526 TURBO MONO ULTRA SA, MLT 526 TURBO 20 SA
10	750553	cover		1		MLT 526 TURBO MONO ULTRA 24 SA, MLT 526 TURBO MONO ULTRA COMPACT SA, MLT 526 TURBO COMPACT SA, MLT 526 MONO ULTRA COMPACT SA, MLT 526 24 SA, MLT 526 COMPACT SA, MLT 526 TURBO SA, MLT 526 20 SA, MLT 526 TURBO MONO ULTRA 20 SA, MLT 526 TURBO 24 SA, MLT 526 SA, MLT 526 TURBO MONO ULTRA SA, MLT 526 TURBO 20 SA
11	597597	Screw		2	474720	MLT 526 TURBO MONO ULTRA 24 SA, MLT 526 TURBO MONO ULTRA COMPACT SA, MLT 526 TURBO COMPACT SA, MLT 526 MONO ULTRA COMPACT SA, MLT 526 24 SA, MLT 526 COMPACT SA, MLT 526 TURBO SA, MLT 526 20 SA, MLT 526 TURBO MONO ULTRA 20 SA, MLT 526 TURBO 24 SA, MLT 526 SA, MLT 526 TURBO MONO ULTRA SA, MLT 526 TURBO 20 SA
12	474709	Pin		2		MLT 526 TURBO MONO ULTRA 24 SA, MLT 526 TURBO MONO ULTRA COMPACT SA, MLT 526 TURBO COMPACT SA, MLT 526 MONO ULTRA COMPACT SA, MLT 526 24 SA, MLT 526 COMPACT SA, MLT 526 TURBO SA, MLT 526 20 SA, MLT 526 TURBO MONO ULTRA 20 SA, MLT 526 TURBO 24 SA, MLT 526 SA, MLT 526 TURBO MONO ULTRA SA, MLT 526 TURBO 20 SA
13	564307	plug		1		MLT 526 TURBO MONO ULTRA 24 SA, MLT 526 TURBO MONO ULTRA COMPACT SA, MLT 526 TURBO COMPACT SA, MLT 526 MONO ULTRA COMPACT SA, MLT 526 24 SA, MLT 526 COMPACT SA, MLT 526 TURBO SA, MLT 526 20 SA, MLT 526 TURBO MONO ULTRA 20 SA, MLT 526 TURBO 24 SA, MLT 526 SA, MLT 526 TURBO MONO ULTRA SA, MLT 526 TURBO 20 SA
14	474711	Washer		1		MLT 526 TURBO MONO ULTRA 24 SA, MLT 526 TURBO MONO ULTRA COMPACT SA, MLT 526 TURBO COMPACT SA, MLT 526 MONO ULTRA COMPACT SA, MLT 526 24 SA, MLT 526 COMPACT SA, MLT 526 TURBO SA, MLT 526 20 SA, MLT 526 TURBO MONO ULTRA 20 SA, MLT 526 TURBO 24 SA, MLT 526 SA, MLT 526 TURBO MONO ULTRA SA, MLT 526 TURBO 20 SA

Позиция	№ детали	Название	Characteristics	К-во	Superseded PartNumber	Product Type
15	135891	"0" ring		2	G1475648, 2742040MI, 87070, 474708, 448751, 2680204MI	MLT 526 TURBO MONO ULTRA 24 SA, MLT 526 TURBO MONO ULTRA COMPACT SA, MLT 526 TURBO COMPACT SA, MLT 526 MONO ULTRA COMPACT SA, MLT 526 24 SA, MLT 526 COMPACT SA, MLT 526 TURBO SA, MLT 526 20 SA, MLT 526 TURBO MONO ULTRA 20 SA, MLT 526 TURBO 24 SA, MLT 526 SA, MLT 526 TURBO MONO ULTRA SA, MLT 526 TURBO 20 SA
16	474706	control		1		MLT 526 TURBO MONO ULTRA 24 SA, MLT 526 TURBO MONO ULTRA COMPACT SA, MLT 526 TURBO COMPACT SA, MLT 526 MONO ULTRA COMPACT SA, MLT 526 24 SA, MLT 526 COMPACT SA, MLT 526 TURBO SA, MLT 526 20 SA, MLT 526 TURBO MONO ULTRA 20 SA, MLT 526 TURBO 24 SA, MLT 526 SA, MLT 526 TURBO MONO ULTRA SA, MLT 526 TURBO 20 SA
17	182024	Screw	CHc,M5-35 ZN	2		MLT 526 TURBO MONO ULTRA 24 SA, MLT 526 TURBO MONO ULTRA COMPACT SA, MLT 526 TURBO COMPACT SA, MLT 526 MONO ULTRA COMPACT SA, MLT 526 24 SA, MLT 526 COMPACT SA, MLT 526 TURBO SA, MLT 526 20 SA, MLT 526 TURBO MONO ULTRA 20 SA, MLT 526 TURBO 24 SA, MLT 526 SA, MLT 526 TURBO MONO ULTRA SA, MLT 526 TURBO 20 SA

10 CB 35

HYDRAULIQUE (Vérin de compensation)
HYDRAULIK (Kompensation zylinder)
HIDRAULICO (Cilindro de compensacion)
HYDRAULIC (Compensation cylinder)
IDRAULICO (Cilindro di compensazione)

MLT 526 *Série A*
MLT 526 Turbo *Série A*
MLT 526 Turbo M.U *Série A*
MLT 526 COMPACT *Série A*
MLT 526 Turbo COMPACT *Série A*
MLT 526 M.U COMPACT *Série A*
MLT 526 Turbo M.U COMPACT *Série A*

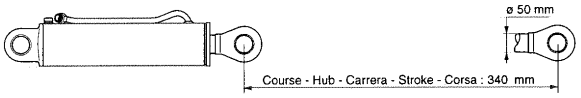

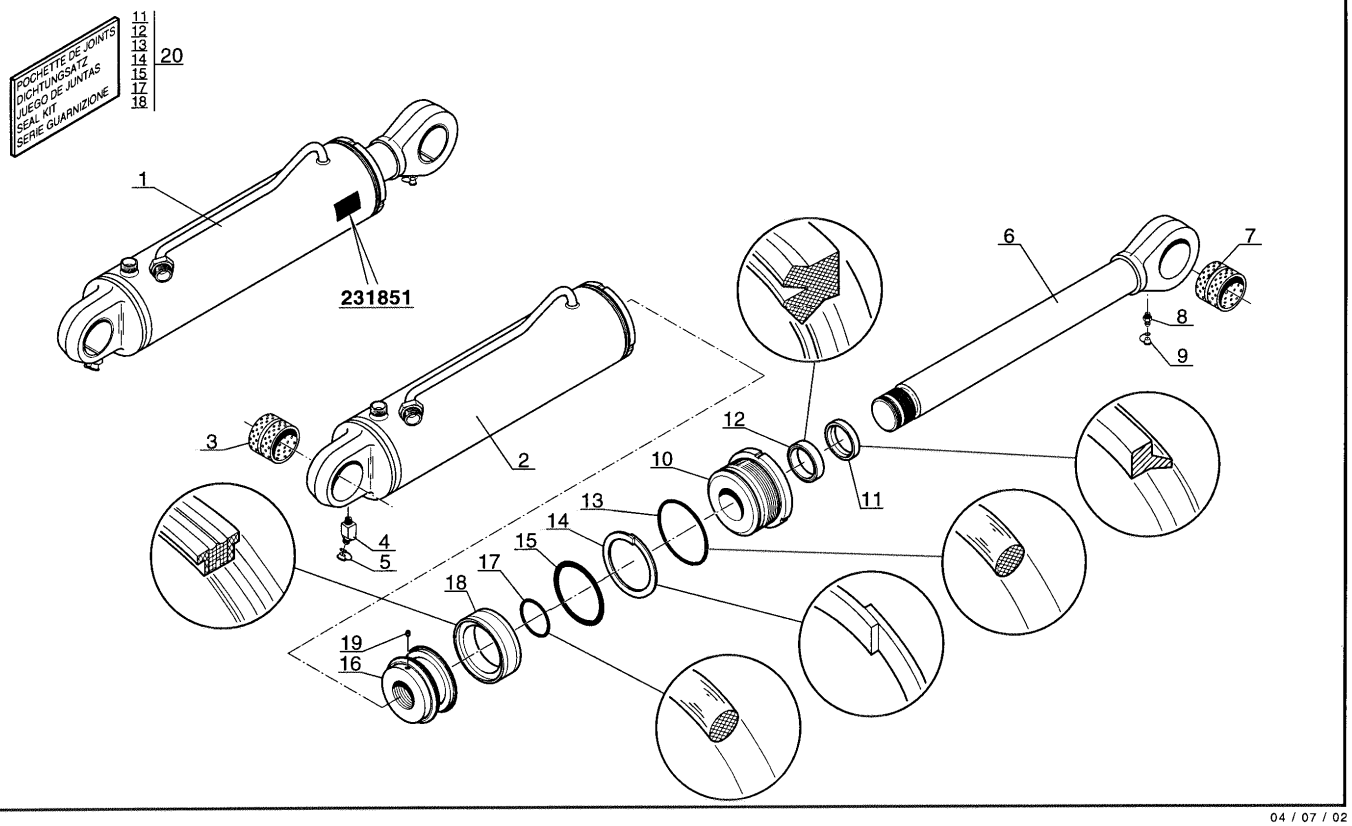

3
D8

P.A.O.illus.

04 / 07 / 02

Позиция	№ детали	Название	Characteristics	К-во	Superseded PartNumber	Product Type
1	311072	Black compensation cylinder		1	259928	MLT 526 TURBO MONO ULTRA 24 SA, MLT 526 TURBO MONO ULTRA COMPACT SA, MLT 526 TURBO COMPACT SA, MLT 526 MONO ULTRA COMPACT SA, MLT 526 24 SA, MLT 526 COMPACT SA, MLT 526 TURBO SA, MLT 526 20 SA, MLT 526 TURBO MONO ULTRA 20 SA, MLT 526 TURBO 24 SA, MLT 526 SA, MLT 526 TURBO MONO ULTRA SA, MLT 526 TURBO 20 SA
2	601663	Cylinder body		1		MLT 526 TURBO MONO ULTRA 24 SA, MLT 526 TURBO MONO ULTRA COMPACT SA, MLT 526 TURBO COMPACT SA, MLT 526 MONO ULTRA COMPACT SA, MLT 526 24 SA, MLT 526 COMPACT SA, MLT 526 TURBO SA, MLT 526 20 SA, MLT 526 TURBO MONO ULTRA 20 SA, MLT 526 TURBO 24 SA, MLT 526 SA, MLT 526 TURBO MONO ULTRA SA, MLT 526 TURBO 20 SA
3	227111	Bushing		1	211770, 780450, 487874, 658290, 551241, 478712, 705896	MLT 526 TURBO MONO ULTRA 24 SA, MLT 526 TURBO MONO ULTRA COMPACT SA, MLT 526 TURBO COMPACT SA, MLT 526 MONO ULTRA COMPACT SA, MLT 526 24 SA, MLT 526 COMPACT SA, MLT 526 TURBO SA, MLT 526 20 SA, MLT 526 TURBO MONO ULTRA 20 SA, MLT 526 TURBO 24 SA, MLT 526 SA, MLT 526 TURBO MONO ULTRA SA, MLT 526 TURBO 20 SA
4	19134	Greaser		1		MLT 526 TURBO MONO ULTRA 24 SA, MLT 526 TURBO MONO ULTRA COMPACT SA, MLT 526 TURBO COMPACT SA, MLT 526 MONO ULTRA COMPACT SA, MLT 526 24 SA, MLT 526 COMPACT SA, MLT 526 TURBO SA, MLT 526 20 SA, MLT 526 TURBO MONO ULTRA 20 SA, MLT 526 TURBO 24 SA, MLT 526 SA, MLT 526 TURBO MONO ULTRA SA, MLT 526 TURBO 20 SA
5	601664	Cap		1		MLT 526 TURBO MONO ULTRA 24 SA, MLT 526 TURBO MONO ULTRA COMPACT SA, MLT 526 TURBO COMPACT SA, MLT 526 MONO ULTRA COMPACT SA, MLT 526 24 SA, MLT 526 COMPACT SA, MLT 526 TURBO SA, MLT 526 20 SA, MLT 526 TURBO MONO ULTRA 20 SA, MLT 526 TURBO 24 SA, MLT 526 SA, MLT 526 TURBO MONO ULTRA SA, MLT 526 TURBO 20 SA
6	601662	Cylinder rod		1		MLT 526 TURBO MONO ULTRA 24 SA, MLT 526 TURBO MONO ULTRA COMPACT SA, MLT 526 TURBO COMPACT SA, MLT 526 MONO ULTRA COMPACT SA, MLT 526 24 SA, MLT 526 COMPACT SA, MLT 526 TURBO SA, MLT 526 20 SA, MLT 526 TURBO MONO ULTRA 20 SA, MLT 526 TURBO 24 SA, MLT 526 SA, MLT 526 TURBO MONO ULTRA SA, MLT 526 TURBO 20 SA
7	227111	Bushing		1	211770, 780450, 487874, 658290, 551241, 478712, 705896	MLT 526 TURBO MONO ULTRA 24 SA, MLT 526 TURBO MONO ULTRA COMPACT SA, MLT 526 TURBO COMPACT SA, MLT 526 MONO ULTRA COMPACT SA, MLT 526 24 SA, MLT 526 COMPACT SA, MLT 526 TURBO SA, MLT 526 20 SA, MLT 526 TURBO MONO ULTRA 20 SA, MLT 526 TURBO 24 SA, MLT 526 SA, MLT 526 TURBO MONO ULTRA SA, MLT 526 TURBO 20 SA

Позиция	№ детали	Название	Characteristics	К-во	Superseded PartNumber	Product Type
8	125963	Greaser		1		MLT 526 TURBO MONO ULTRA 24 SA, MLT 526 TURBO MONO ULTRA COMPACT SA, MLT 526 TURBO COMPACT SA, MLT 526 MONO ULTRA COMPACT SA, MLT 526 24 SA, MLT 526 COMPACT SA, MLT 526 TURBO SA, MLT 526 20 SA, MLT 526 TURBO MONO ULTRA 20 SA, MLT 526 TURBO 24 SA, MLT 526 SA, MLT 526 TURBO MONO ULTRA SA, MLT 526 TURBO 20 SA
9	192777	Cap		1		MLT 526 TURBO MONO ULTRA 24 SA, MLT 526 TURBO MONO ULTRA COMPACT SA, MLT 526 TURBO COMPACT SA, MLT 526 MONO ULTRA COMPACT SA, MLT 526 24 SA, MLT 526 COMPACT SA, MLT 526 TURBO SA, MLT 526 20 SA, MLT 526 TURBO MONO ULTRA 20 SA, MLT 526 TURBO 24 SA, MLT 526 SA, MLT 526 TURBO MONO ULTRA SA, MLT 526 TURBO 20 SA
10	601660	Fastening ring		1		MLT 526 TURBO MONO ULTRA 24 SA, MLT 526 TURBO MONO ULTRA COMPACT SA, MLT 526 TURBO COMPACT SA, MLT 526 MONO ULTRA COMPACT SA, MLT 526 24 SA, MLT 526 COMPACT SA, MLT 526 TURBO SA, MLT 526 20 SA, MLT 526 TURBO MONO ULTRA 20 SA, MLT 526 TURBO 24 SA, MLT 526 SA, MLT 526 TURBO MONO ULTRA SA, MLT 526 TURBO 20 SA
11	6193	seal		1	569065	MLT 526 TURBO MONO ULTRA 24 SA, MLT 526 TURBO MONO ULTRA COMPACT SA, MLT 526 TURBO COMPACT SA, MLT 526 MONO ULTRA COMPACT SA, MLT 526 24 SA, MLT 526 COMPACT SA, MLT 526 TURBO SA, MLT 526 20 SA, MLT 526 TURBO MONO ULTRA 20 SA, MLT 526 TURBO 24 SA, MLT 526 SA, MLT 526 TURBO MONO ULTRA SA, MLT 526 TURBO 20 SA
12	61597	seal		1		MLT 526 TURBO MONO ULTRA 24 SA, MLT 526 TURBO MONO ULTRA COMPACT SA, MLT 526 TURBO COMPACT SA, MLT 526 MONO ULTRA COMPACT SA, MLT 526 24 SA, MLT 526 COMPACT SA, MLT 526 TURBO SA, MLT 526 20 SA, MLT 526 TURBO MONO ULTRA 20 SA, MLT 526 TURBO 24 SA, MLT 526 SA, MLT 526 TURBO MONO ULTRA SA, MLT 526 TURBO 20 SA
13	132445	"0" ring		1	2742135MI, 512950, 187400, 449541, A003009803	MLT 526 TURBO MONO ULTRA 24 SA, MLT 526 TURBO MONO ULTRA COMPACT SA, MLT 526 TURBO COMPACT SA, MLT 526 MONO ULTRA COMPACT SA, MLT 526 24 SA, MLT 526 COMPACT SA, MLT 526 TURBO SA, MLT 526 20 SA, MLT 526 TURBO MONO ULTRA 20 SA, MLT 526 TURBO 24 SA, MLT 526 SA, MLT 526 TURBO MONO ULTRA SA, MLT 526 TURBO 20 SA
14	187399	Anti-extrusion seal		1		MLT 526 TURBO MONO ULTRA 24 SA, MLT 526 TURBO MONO ULTRA COMPACT SA, MLT 526 TURBO COMPACT SA, MLT 526 MONO ULTRA COMPACT SA, MLT 526 24 SA, MLT 526 COMPACT SA, MLT 526 TURBO SA, MLT 526 20 SA, MLT 526 TURBO MONO ULTRA 20 SA, MLT 526 TURBO 24 SA, MLT 526 SA, MLT 526 TURBO MONO ULTRA SA, MLT 526 TURBO 20 SA

Позиция	№ детали	Название	Characteristics	К-во	Superseded PartNumber	Product Type
15	4586	"0" ring		1		MLT 526 TURBO MONO ULTRA 24 SA, MLT 526 TURBO MONO ULTRA COMPACT SA, MLT 526 TURBO COMPACT SA, MLT 526 MONO ULTRA COMPACT SA, MLT 526 24 SA, MLT 526 COMPACT SA, MLT 526 TURBO SA, MLT 526 20 SA, MLT 526 TURBO MONO ULTRA 20 SA, MLT 526 TURBO 24 SA, MLT 526 SA, MLT 526 TURBO MONO ULTRA SA, MLT 526 TURBO 20 SA
16	202494	Cylinder piston		1		MLT 526 TURBO MONO ULTRA 24 SA, MLT 526 TURBO MONO ULTRA COMPACT SA, MLT 526 TURBO COMPACT SA, MLT 526 MONO ULTRA COMPACT SA, MLT 526 24 SA, MLT 526 COMPACT SA, MLT 526 TURBO SA, MLT 526 20 SA, MLT 526 TURBO MONO ULTRA 20 SA, MLT 526 TURBO 24 SA, MLT 526 SA, MLT 526 TURBO MONO ULTRA SA, MLT 526 TURBO 20 SA
17	5045	seal		1		MLT 526 TURBO MONO ULTRA 24 SA, MLT 526 TURBO MONO ULTRA COMPACT SA, MLT 526 TURBO COMPACT SA, MLT 526 MONO ULTRA COMPACT SA, MLT 526 24 SA, MLT 526 COMPACT SA, MLT 526 TURBO SA, MLT 526 20 SA, MLT 526 TURBO MONO ULTRA 20 SA, MLT 526 TURBO 24 SA, MLT 526 SA, MLT 526 TURBO MONO ULTRA SA, MLT 526 TURBO 20 SA
18	190507	seal		1		MLT 526 TURBO MONO ULTRA 24 SA, MLT 526 TURBO MONO ULTRA COMPACT SA, MLT 526 TURBO COMPACT SA, MLT 526 MONO ULTRA COMPACT SA, MLT 526 24 SA, MLT 526 COMPACT SA, MLT 526 TURBO SA, MLT 526 20 SA, MLT 526 TURBO MONO ULTRA 20 SA, MLT 526 TURBO 24 SA, MLT 526 SA, MLT 526 TURBO MONO ULTRA SA, MLT 526 TURBO 20 SA
19	549137	Cone-pint set screw	HCM8	1		MLT 526 TURBO MONO ULTRA 24 SA, MLT 526 TURBO MONO ULTRA COMPACT SA, MLT 526 TURBO COMPACT SA, MLT 526 MONO ULTRA COMPACT SA, MLT 526 24 SA, MLT 526 COMPACT SA, MLT 526 TURBO SA, MLT 526 20 SA, MLT 526 TURBO MONO ULTRA 20 SA, MLT 526 TURBO 24 SA, MLT 526 SA, MLT 526 TURBO MONO ULTRA SA, MLT 526 TURBO 20 SA
20	601659	Seal kit		1		MLT 526 TURBO MONO ULTRA 24 SA, MLT 526 TURBO MONO ULTRA COMPACT SA, MLT 526 TURBO COMPACT SA, MLT 526 MONO ULTRA COMPACT SA, MLT 526 24 SA, MLT 526 COMPACT SA, MLT 526 TURBO SA, MLT 526 20 SA, MLT 526 TURBO MONO ULTRA 20 SA, MLT 526 TURBO 24 SA, MLT 526 SA, MLT 526 TURBO MONO ULTRA SA, MLT 526 TURBO 20 SA

10 CA 139

HYDRAULIQUE (Vérin de levage)
HYDRAULIK (Aufwinden zylinder)
HIDRAULICO (Cilindro de levantamiento)
HYDRAULIC (Lifting cylinder)
IDRAULICO (Cilindro di sollevamento)

MLT 526 *Série A*
MLT 526 Turbo *Série A*
MLT 526 Turbo M.U *Série A*
MLT 526 COMPACT *Série A*
MLT 526 Turbo COMPACT *Série A*
MLT 526 M.U COMPACT *Série A*
MLT 526 Turbo M.U COMPACT *Série A*

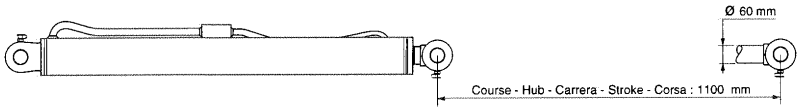

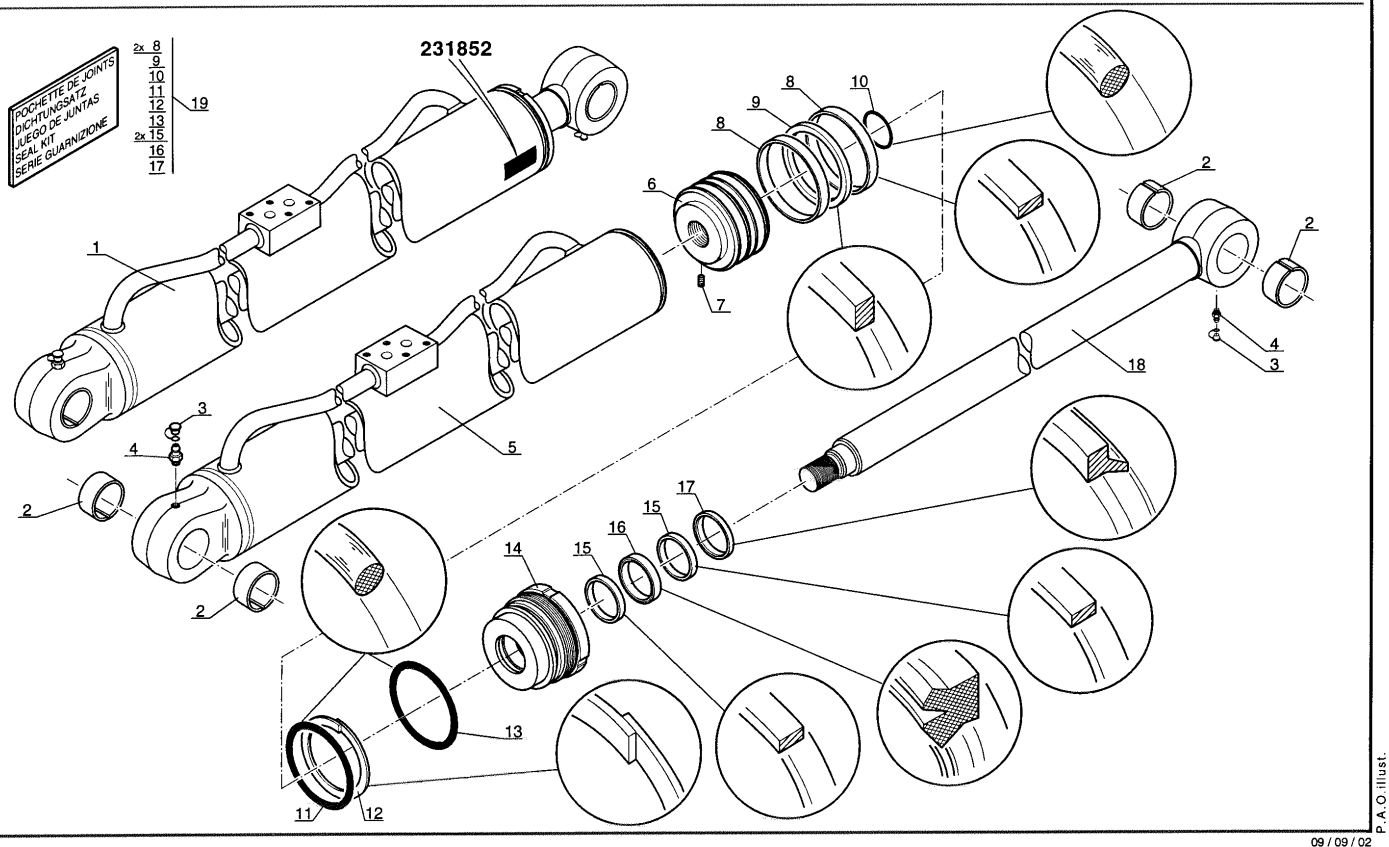

P.A.O. illust.

09 / 09 / 02

3
A8

Позиция	№ детали	Название	Characteristics	К-во	Superseded PartNumber	Product Type
1	311071	Black lifting cylinder		1	261860	MLT 526 TURBO MONO ULTRA 24 SA, MLT 526 TURBO MONO ULTRA COMPACT SA, MLT 526 TURBO COMPACT SA, MLT 526 MONO ULTRA COMPACT SA, MLT 526 24 SA, MLT 526 COMPACT SA, MLT 526 TURBO SA, MLT 526 20 SA, MLT 526 TURBO MONO ULTRA 20 SA, MLT 526 TURBO 24 SA, MLT 526 SA, MLT 526 TURBO MONO ULTRA SA, MLT 526 TURBO 20 SA
2	551320	bushing		4	746327	MLT 526 TURBO MONO ULTRA 24 SA, MLT 526 TURBO MONO ULTRA COMPACT SA, MLT 526 TURBO COMPACT SA, MLT 526 MONO ULTRA COMPACT SA, MLT 526 24 SA, MLT 526 COMPACT SA, MLT 526 TURBO SA, MLT 526 20 SA, MLT 526 TURBO MONO ULTRA 20 SA, MLT 526 TURBO 24 SA, MLT 526 SA, MLT 526 TURBO MONO ULTRA SA, MLT 526 TURBO 20 SA
3	192777	Cap		2		MLT 526 TURBO MONO ULTRA 24 SA, MLT 526 TURBO MONO ULTRA COMPACT SA, MLT 526 TURBO COMPACT SA, MLT 526 MONO ULTRA COMPACT SA, MLT 526 24 SA, MLT 526 COMPACT SA, MLT 526 TURBO SA, MLT 526 20 SA, MLT 526 TURBO MONO ULTRA 20 SA, MLT 526 TURBO 24 SA, MLT 526 SA, MLT 526 TURBO MONO ULTRA SA, MLT 526 TURBO 20 SA
4	125963	Greaser		2		MLT 526 TURBO MONO ULTRA 24 SA, MLT 526 TURBO MONO ULTRA COMPACT SA, MLT 526 TURBO COMPACT SA, MLT 526 MONO ULTRA COMPACT SA, MLT 526 24 SA, MLT 526 COMPACT SA, MLT 526 TURBO SA, MLT 526 20 SA, MLT 526 TURBO MONO ULTRA 20 SA, MLT 526 TURBO 24 SA, MLT 526 SA, MLT 526 TURBO MONO ULTRA SA, MLT 526 TURBO 20 SA
5	601654	Cylinder body		1		MLT 526 TURBO MONO ULTRA 24 SA, MLT 526 TURBO MONO ULTRA COMPACT SA, MLT 526 TURBO COMPACT SA, MLT 526 MONO ULTRA COMPACT SA, MLT 526 24 SA, MLT 526 COMPACT SA, MLT 526 TURBO SA, MLT 526 20 SA, MLT 526 TURBO MONO ULTRA 20 SA, MLT 526 TURBO 24 SA, MLT 526 SA, MLT 526 TURBO MONO ULTRA SA, MLT 526 TURBO 20 SA
6	601652	Cylinder piston		1		MLT 526 TURBO MONO ULTRA 24 SA, MLT 526 TURBO MONO ULTRA COMPACT SA, MLT 526 TURBO COMPACT SA, MLT 526 MONO ULTRA COMPACT SA, MLT 526 24 SA, MLT 526 COMPACT SA, MLT 526 TURBO SA, MLT 526 20 SA, MLT 526 TURBO MONO ULTRA 20 SA, MLT 526 TURBO 24 SA, MLT 526 SA, MLT 526 TURBO MONO ULTRA SA, MLT 526 TURBO 20 SA
7	549137	Cone-pint set screw	HCM8	1		MLT 526 TURBO MONO ULTRA 24 SA, MLT 526 TURBO MONO ULTRA COMPACT SA, MLT 526 TURBO COMPACT SA, MLT 526 MONO ULTRA COMPACT SA, MLT 526 24 SA, MLT 526 COMPACT SA, MLT 526 TURBO SA, MLT 526 20 SA, MLT 526 TURBO MONO ULTRA 20 SA, MLT 526 TURBO 24 SA, MLT 526 SA, MLT 526 TURBO MONO ULTRA SA, MLT 526 TURBO 20 SA

Позиция	№ детали	Название	Characteristics	К-во	Superseded PartNumber	Product Type
8	601877	Seal		2		MLT 526 TURBO MONO ULTRA 24 SA, MLT 526 TURBO MONO ULTRA COMPACT SA, MLT 526 TURBO COMPACT SA, MLT 526 MONO ULTRA COMPACT SA, MLT 526 24 SA, MLT 526 COMPACT SA, MLT 526 TURBO SA, MLT 526 20 SA, MLT 526 TURBO MONO ULTRA 20 SA, MLT 526 TURBO 24 SA, MLT 526 SA, MLT 526 TURBO MONO ULTRA SA, MLT 526 TURBO 20 SA
9	199438	Seal washer		1		MLT 526 TURBO MONO ULTRA 24 SA, MLT 526 TURBO MONO ULTRA COMPACT SA, MLT 526 TURBO COMPACT SA, MLT 526 MONO ULTRA COMPACT SA, MLT 526 24 SA, MLT 526 COMPACT SA, MLT 526 TURBO SA, MLT 526 20 SA, MLT 526 TURBO MONO ULTRA 20 SA, MLT 526 TURBO 24 SA, MLT 526 SA, MLT 526 TURBO MONO ULTRA SA, MLT 526 TURBO 20 SA
10	5093	"0" ring		1		MLT 526 TURBO MONO ULTRA 24 SA, MLT 526 TURBO MONO ULTRA COMPACT SA, MLT 526 TURBO COMPACT SA, MLT 526 MONO ULTRA COMPACT SA, MLT 526 24 SA, MLT 526 COMPACT SA, MLT 526 TURBO SA, MLT 526 20 SA, MLT 526 TURBO MONO ULTRA 20 SA, MLT 526 TURBO 24 SA, MLT 526 SA, MLT 526 TURBO MONO ULTRA SA, MLT 526 TURBO 20 SA
11	601656	"0" ring		1		MLT 526 TURBO MONO ULTRA 24 SA, MLT 526 TURBO MONO ULTRA COMPACT SA, MLT 526 TURBO COMPACT SA, MLT 526 MONO ULTRA COMPACT SA, MLT 526 24 SA, MLT 526 COMPACT SA, MLT 526 TURBO SA, MLT 526 20 SA, MLT 526 TURBO MONO ULTRA 20 SA, MLT 526 TURBO 24 SA, MLT 526 SA, MLT 526 TURBO MONO ULTRA SA, MLT 526 TURBO 20 SA
12	548984	Anti-extrusion seal		1		MLT 526 TURBO MONO ULTRA 24 SA, MLT 526 TURBO MONO ULTRA COMPACT SA, MLT 526 TURBO COMPACT SA, MLT 526 MONO ULTRA COMPACT SA, MLT 526 24 SA, MLT 526 COMPACT SA, MLT 526 TURBO SA, MLT 526 20 SA, MLT 526 TURBO MONO ULTRA 20 SA, MLT 526 TURBO 24 SA, MLT 526 SA, MLT 526 TURBO MONO ULTRA SA, MLT 526 TURBO 20 SA
13	184338	''0'' ring		1	136404, 569063, 563653, 401800, 587954, 508384, 107717	MLT 526 TURBO MONO ULTRA 24 SA, MLT 526 TURBO MONO ULTRA COMPACT SA, MLT 526 TURBO COMPACT SA, MLT 526 MONO ULTRA COMPACT SA, MLT 526 24 SA, MLT 526 COMPACT SA, MLT 526 TURBO SA, MLT 526 20 SA, MLT 526 TURBO MONO ULTRA 20 SA, MLT 526 TURBO 24 SA, MLT 526 SA, MLT 526 TURBO MONO ULTRA SA, MLT 526 TURBO 20 SA
14	601655	Fastening ring		1		MLT 526 TURBO MONO ULTRA 24 SA, MLT 526 TURBO MONO ULTRA COMPACT SA, MLT 526 TURBO COMPACT SA, MLT 526 MONO ULTRA COMPACT SA, MLT 526 24 SA, MLT 526 COMPACT SA, MLT 526 TURBO SA, MLT 526 20 SA, MLT 526 TURBO MONO ULTRA 20 SA, MLT 526 TURBO 24 SA, MLT 526 SA, MLT 526 TURBO MONO ULTRA SA, MLT 526 TURBO 20 SA

Позиция	№ детали	Название	Characteristics	К-во	Superseded PartNumber	Product Type
15	550655	Seal		2		MLT 526 TURBO MONO ULTRA 24 SA, MLT 526 TURBO MONO ULTRA COMPACT SA, MLT 526 TURBO COMPACT SA, MLT 526 MONO ULTRA COMPACT SA, MLT 526 24 SA, MLT 526 COMPACT SA, MLT 526 TURBO SA, MLT 526 20 SA, MLT 526 TURBO MONO ULTRA 20 SA, MLT 526 TURBO 24 SA, MLT 526 SA, MLT 526 TURBO MONO ULTRA SA, MLT 526 TURBO 20 SA
16	552768	seal		1		MLT 526 TURBO MONO ULTRA 24 SA, MLT 526 TURBO MONO ULTRA COMPACT SA, MLT 526 TURBO COMPACT SA, MLT 526 MONO ULTRA COMPACT SA, MLT 526 24 SA, MLT 526 COMPACT SA, MLT 526 TURBO SA, MLT 526 20 SA, MLT 526 TURBO MONO ULTRA 20 SA, MLT 526 TURBO 24 SA, MLT 526 SA, MLT 526 TURBO MONO ULTRA SA, MLT 526 TURBO 20 SA
17	5308	Watertight seal	-	1		MLT 526 TURBO MONO ULTRA 24 SA, MLT 526 TURBO MONO ULTRA COMPACT SA, MLT 526 TURBO COMPACT SA, MLT 526 MONO ULTRA COMPACT SA, MLT 526 24 SA, MLT 526 COMPACT SA, MLT 526 TURBO SA, MLT 526 20 SA, MLT 526 TURBO MONO ULTRA 20 SA, MLT 526 TURBO 24 SA, MLT 526 SA, MLT 526 TURBO MONO ULTRA SA, MLT 526 TURBO 20 SA
18	601653	Cylinder rod		1		MLT 526 TURBO MONO ULTRA 24 SA, MLT 526 TURBO MONO ULTRA COMPACT SA, MLT 526 TURBO COMPACT SA, MLT 526 MONO ULTRA COMPACT SA, MLT 526 24 SA, MLT 526 COMPACT SA, MLT 526 TURBO SA, MLT 526 20 SA, MLT 526 TURBO MONO ULTRA 20 SA, MLT 526 TURBO 24 SA, MLT 526 SA, MLT 526 TURBO MONO ULTRA SA, MLT 526 TURBO 20 SA
19	601657	Seal kit		1		MLT 526 TURBO MONO ULTRA 24 SA, MLT 526 TURBO MONO ULTRA COMPACT SA, MLT 526 TURBO COMPACT SA, MLT 526 MONO ULTRA COMPACT SA, MLT 526 24 SA, MLT 526 COMPACT SA, MLT 526 TURBO SA, MLT 526 20 SA, MLT 526 TURBO MONO ULTRA 20 SA, MLT 526 TURBO 24 SA, MLT 526 SA, MLT 526 TURBO MONO ULTRA SA, MLT 526 TURBO 20 SA

10 CD 49

HYDRAULIQUE (Vérin d'inclinaison)
HYDRAULIK (Neigungzylinder)
HIDRAULICO (Cilindro de inclinacion)
HYDRAULIC (Tilting cylinder)
IDRAULICO (Cilindro di inclinazione)

MLT 526 *Série A*
MLT 526 Turbo *Série A*
MLT 526 Turbo M.U *Série A*
MLT 526 COMPACT *Série A*
MLT 526 Turbo COMPACT *Série A*
MLT 526 M.U COMPACT *Série A*
MLT 526 Turbo M.U COMPACT *Série A*

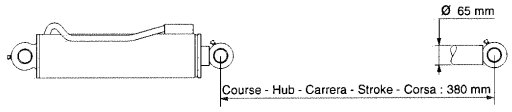

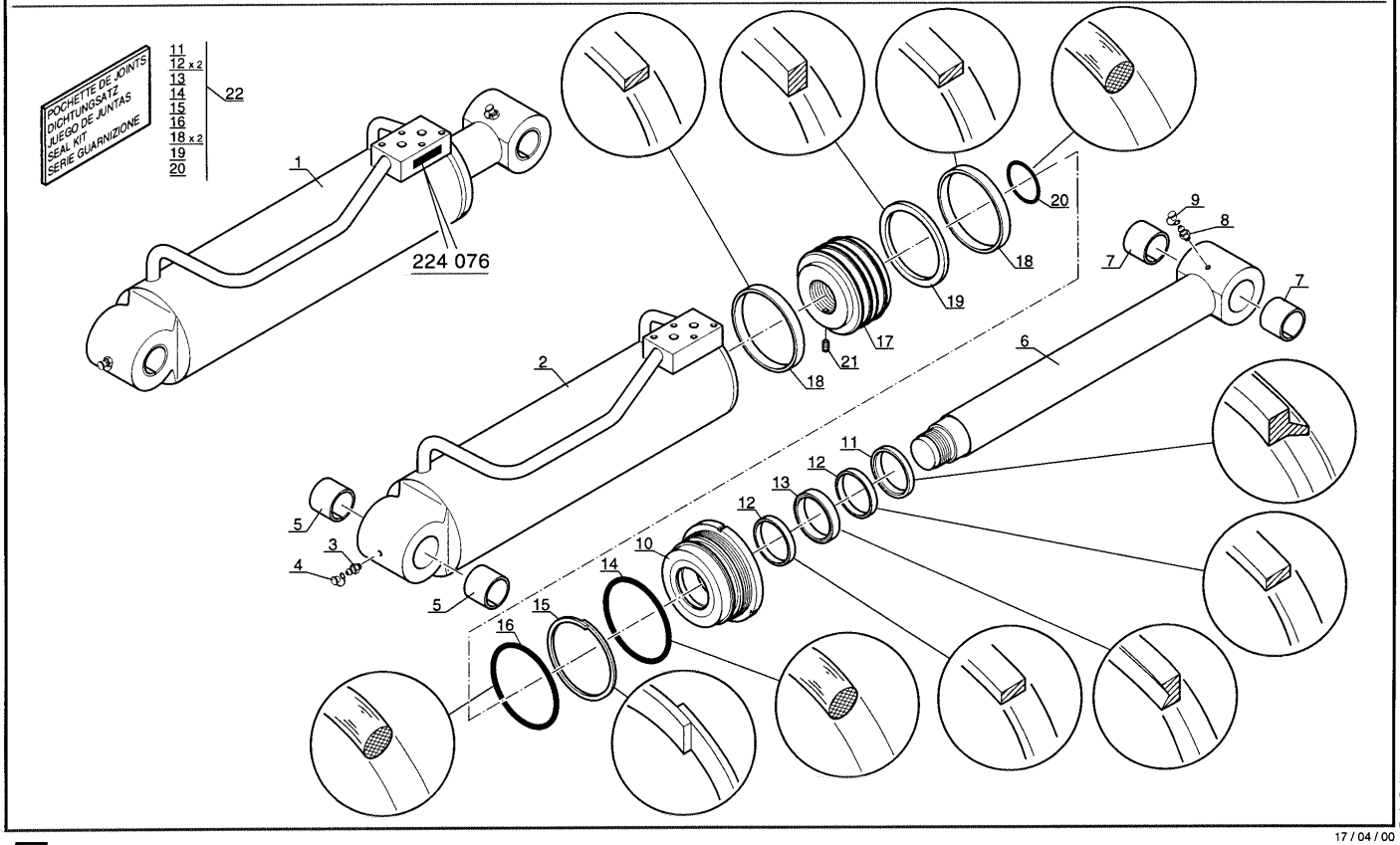

3
A9

P.A.O.illust.
17 / 04 / 00

Позиция	№ детали	Название	Characteristics	К-во	Superseded PartNumber	Product Type
1	299904	Tilting cylinder		1		MLT 526 TURBO MONO ULTRA 24 SA, MLT 526 TURBO MONO ULTRA COMPACT SA, MLT 526 TURBO COMPACT SA, MLT 526 MONO ULTRA COMPACT SA, MLT 526 24 SA, MLT 526 COMPACT SA, MLT 526 TURBO SA, MLT 526 20 SA, MLT 526 TURBO MONO ULTRA 20 SA, MLT 526 TURBO 24 SA, MLT 526 SA, MLT 526 TURBO MONO ULTRA SA, MLT 526 TURBO 20 SA
2	563174	Cylinder body		1		MLT 526 TURBO MONO ULTRA 24 SA, MLT 526 TURBO MONO ULTRA COMPACT SA, MLT 526 TURBO COMPACT SA, MLT 526 MONO ULTRA COMPACT SA, MLT 526 24 SA, MLT 526 COMPACT SA, MLT 526 TURBO SA, MLT 526 20 SA, MLT 526 TURBO MONO ULTRA 20 SA, MLT 526 TURBO 24 SA, MLT 526 SA, MLT 526 TURBO MONO ULTRA SA, MLT 526 TURBO 20 SA
3	125963	Greaser		1		MLT 526 TURBO MONO ULTRA 24 SA, MLT 526 TURBO MONO ULTRA COMPACT SA, MLT 526 TURBO COMPACT SA, MLT 526 MONO ULTRA COMPACT SA, MLT 526 24 SA, MLT 526 COMPACT SA, MLT 526 TURBO SA, MLT 526 20 SA, MLT 526 TURBO MONO ULTRA 20 SA, MLT 526 TURBO 24 SA, MLT 526 SA, MLT 526 TURBO MONO ULTRA SA, MLT 526 TURBO 20 SA
4	192777	Cap		1		MLT 526 TURBO MONO ULTRA 24 SA, MLT 526 TURBO MONO ULTRA COMPACT SA, MLT 526 TURBO COMPACT SA, MLT 526 MONO ULTRA COMPACT SA, MLT 526 24 SA, MLT 526 COMPACT SA, MLT 526 TURBO SA, MLT 526 20 SA, MLT 526 TURBO MONO ULTRA 20 SA, MLT 526 TURBO 24 SA, MLT 526 SA, MLT 526 TURBO MONO ULTRA SA, MLT 526 TURBO 20 SA
5	202796	Ring		2		MLT 526 TURBO MONO ULTRA 24 SA, MLT 526 TURBO MONO ULTRA COMPACT SA, MLT 526 TURBO COMPACT SA, MLT 526 MONO ULTRA COMPACT SA, MLT 526 24 SA, MLT 526 COMPACT SA, MLT 526 TURBO SA, MLT 526 20 SA, MLT 526 TURBO MONO ULTRA 20 SA, MLT 526 TURBO 24 SA, MLT 526 SA, MLT 526 TURBO MONO ULTRA SA, MLT 526 TURBO 20 SA
6	563175	Cylinder rod		1		MLT 526 TURBO MONO ULTRA 24 SA, MLT 526 TURBO MONO ULTRA COMPACT SA, MLT 526 TURBO COMPACT SA, MLT 526 MONO ULTRA COMPACT SA, MLT 526 24 SA, MLT 526 COMPACT SA, MLT 526 TURBO SA, MLT 526 20 SA, MLT 526 TURBO MONO ULTRA 20 SA, MLT 526 TURBO 24 SA, MLT 526 SA, MLT 526 TURBO MONO ULTRA SA, MLT 526 TURBO 20 SA
7	202796	Ring		2		MLT 526 TURBO MONO ULTRA 24 SA, MLT 526 TURBO MONO ULTRA COMPACT SA, MLT 526 TURBO COMPACT SA, MLT 526 MONO ULTRA COMPACT SA, MLT 526 24 SA, MLT 526 COMPACT SA, MLT 526 TURBO SA, MLT 526 20 SA, MLT 526 TURBO MONO ULTRA 20 SA, MLT 526 TURBO 24 SA, MLT 526 SA, MLT 526 TURBO MONO ULTRA SA, MLT 526 TURBO 20 SA

Позиция	№ детали	Название	Characteristics	К-во	Superseded PartNumber	Product Type
8	125963	Greaser		1		MLT 526 TURBO MONO ULTRA 24 SA, MLT 526 TURBO MONO ULTRA COMPACT SA, MLT 526 TURBO COMPACT SA, MLT 526 MONO ULTRA COMPACT SA, MLT 526 24 SA, MLT 526 COMPACT SA, MLT 526 TURBO SA, MLT 526 20 SA, MLT 526 TURBO MONO ULTRA 20 SA, MLT 526 TURBO 24 SA, MLT 526 SA, MLT 526 TURBO MONO ULTRA SA, MLT 526 TURBO 20 SA
9	192777	Cap		1		MLT 526 TURBO MONO ULTRA 24 SA, MLT 526 TURBO MONO ULTRA COMPACT SA, MLT 526 TURBO COMPACT SA, MLT 526 MONO ULTRA COMPACT SA, MLT 526 24 SA, MLT 526 COMPACT SA, MLT 526 TURBO SA, MLT 526 20 SA, MLT 526 TURBO MONO ULTRA 20 SA, MLT 526 TURBO 24 SA, MLT 526 SA, MLT 526 TURBO MONO ULTRA SA, MLT 526 TURBO 20 SA
10	202505	Fastening ring		1		MLT 526 TURBO MONO ULTRA 24 SA, MLT 526 TURBO MONO ULTRA COMPACT SA, MLT 526 TURBO COMPACT SA, MLT 526 MONO ULTRA COMPACT SA, MLT 526 24 SA, MLT 526 COMPACT SA, MLT 526 TURBO SA, MLT 526 20 SA, MLT 526 TURBO MONO ULTRA 20 SA, MLT 526 TURBO 24 SA, MLT 526 SA, MLT 526 TURBO MONO ULTRA SA, MLT 526 TURBO 20 SA
11	197709	Seal		1		MLT 526 TURBO MONO ULTRA 24 SA, MLT 526 TURBO MONO ULTRA COMPACT SA, MLT 526 TURBO COMPACT SA, MLT 526 MONO ULTRA COMPACT SA, MLT 526 24 SA, MLT 526 COMPACT SA, MLT 526 TURBO SA, MLT 526 20 SA, MLT 526 TURBO MONO ULTRA 20 SA, MLT 526 TURBO 24 SA, MLT 526 SA, MLT 526 TURBO MONO ULTRA SA, MLT 526 TURBO 20 SA
12	202504	Seal		2		MLT 526 TURBO MONO ULTRA 24 SA, MLT 526 TURBO MONO ULTRA COMPACT SA, MLT 526 TURBO COMPACT SA, MLT 526 MONO ULTRA COMPACT SA, MLT 526 24 SA, MLT 526 COMPACT SA, MLT 526 TURBO SA, MLT 526 20 SA, MLT 526 TURBO MONO ULTRA 20 SA, MLT 526 TURBO 24 SA, MLT 526 SA, MLT 526 TURBO MONO ULTRA SA, MLT 526 TURBO 20 SA
13	202492	Seal		1		MLT 526 TURBO MONO ULTRA 24 SA, MLT 526 TURBO MONO ULTRA COMPACT SA, MLT 526 TURBO COMPACT SA, MLT 526 MONO ULTRA COMPACT SA, MLT 526 24 SA, MLT 526 COMPACT SA, MLT 526 TURBO SA, MLT 526 20 SA, MLT 526 TURBO MONO ULTRA 20 SA, MLT 526 TURBO 24 SA, MLT 526 SA, MLT 526 TURBO MONO ULTRA SA, MLT 526 TURBO 20 SA
14	109080	"0" ring		1	509799, 165514, 186978, 569050	MLT 526 TURBO MONO ULTRA 24 SA, MLT 526 TURBO MONO ULTRA COMPACT SA, MLT 526 TURBO COMPACT SA, MLT 526 MONO ULTRA COMPACT SA, MLT 526 24 SA, MLT 526 COMPACT SA, MLT 526 TURBO SA, MLT 526 20 SA, MLT 526 TURBO MONO ULTRA 20 SA, MLT 526 TURBO 24 SA, MLT 526 SA, MLT 526 TURBO MONO ULTRA SA, MLT 526 TURBO 20 SA

Позиция	№ детали	Название	Characteristics	К-во	Superseded PartNumber	Product Type
15	563173	Anti-extrusion seal		1		MLT 526 TURBO MONO ULTRA 24 SA, MLT 526 TURBO MONO ULTRA COMPACT SA, MLT 526 TURBO COMPACT SA, MLT 526 MONO ULTRA COMPACT SA, MLT 526 24 SA, MLT 526 COMPACT SA, MLT 526 TURBO SA, MLT 526 20 SA, MLT 526 TURBO MONO ULTRA 20 SA, MLT 526 TURBO 24 SA, MLT 526 SA, MLT 526 TURBO MONO ULTRA SA, MLT 526 TURBO 20 SA
16	178875	seal		1	601930	MLT 526 TURBO MONO ULTRA 24 SA, MLT 526 TURBO MONO ULTRA COMPACT SA, MLT 526 TURBO COMPACT SA, MLT 526 MONO ULTRA COMPACT SA, MLT 526 24 SA, MLT 526 COMPACT SA, MLT 526 TURBO SA, MLT 526 20 SA, MLT 526 TURBO MONO ULTRA 20 SA, MLT 526 TURBO 24 SA, MLT 526 SA, MLT 526 TURBO MONO ULTRA SA, MLT 526 TURBO 20 SA
17	563176	Cylinder piston		1		MLT 526 TURBO MONO ULTRA 24 SA, MLT 526 TURBO MONO ULTRA COMPACT SA, MLT 526 TURBO COMPACT SA, MLT 526 MONO ULTRA COMPACT SA, MLT 526 24 SA, MLT 526 COMPACT SA, MLT 526 TURBO SA, MLT 526 20 SA, MLT 526 TURBO MONO ULTRA 20 SA, MLT 526 TURBO 24 SA, MLT 526 SA, MLT 526 TURBO MONO ULTRA SA, MLT 526 TURBO 20 SA
18	603548	seal		2	563188	MLT 526 TURBO MONO ULTRA 24 SA, MLT 526 TURBO MONO ULTRA COMPACT SA, MLT 526 TURBO COMPACT SA, MLT 526 MONO ULTRA COMPACT SA, MLT 526 24 SA, MLT 526 COMPACT SA, MLT 526 TURBO SA, MLT 526 20 SA, MLT 526 TURBO MONO ULTRA 20 SA, MLT 526 TURBO 24 SA, MLT 526 SA, MLT 526 TURBO MONO ULTRA SA, MLT 526 TURBO 20 SA
19	563177	Piston seal		1		MLT 526 TURBO MONO ULTRA 24 SA, MLT 526 TURBO MONO ULTRA COMPACT SA, MLT 526 TURBO COMPACT SA, MLT 526 MONO ULTRA COMPACT SA, MLT 526 24 SA, MLT 526 COMPACT SA, MLT 526 TURBO SA, MLT 526 20 SA, MLT 526 TURBO MONO ULTRA 20 SA, MLT 526 TURBO 24 SA, MLT 526 SA, MLT 526 TURBO MONO ULTRA SA, MLT 526 TURBO 20 SA
20	4040	O ring		1		MLT 526 TURBO MONO ULTRA 24 SA, MLT 526 TURBO MONO ULTRA COMPACT SA, MLT 526 TURBO COMPACT SA, MLT 526 MONO ULTRA COMPACT SA, MLT 526 24 SA, MLT 526 COMPACT SA, MLT 526 TURBO SA, MLT 526 20 SA, MLT 526 TURBO MONO ULTRA 20 SA, MLT 526 TURBO 24 SA, MLT 526 SA, MLT 526 TURBO MONO ULTRA SA, MLT 526 TURBO 20 SA
21	199446	Cone-pint set screw	HCM8, Hc M8-25	1		MLT 526 TURBO MONO ULTRA 24 SA, MLT 526 TURBO MONO ULTRA COMPACT SA, MLT 526 TURBO COMPACT SA, MLT 526 MONO ULTRA COMPACT SA, MLT 526 24 SA, MLT 526 COMPACT SA, MLT 526 TURBO SA, MLT 526 20 SA, MLT 526 TURBO MONO ULTRA 20 SA, MLT 526 TURBO 24 SA, MLT 526 SA, MLT 526 TURBO MONO ULTRA SA, MLT 526 TURBO 20 SA

Позиция	№ детали	Название	Characteristics	К-во	Superseded PartNumber	Product Type
22	563179	Seal kit		1		MLT 526 TURBO MONO ULTRA 24 SA, MLT 526 TURBO MONO ULTRA COMPACT SA, MLT 526 TURBO COMPACT SA, MLT 526 MONO ULTRA COMPACT SA, MLT 526 24 SA, MLT 526 COMPACT SA, MLT 526 TURBO SA, MLT 526 20 SA, MLT 526 TURBO MONO ULTRA 20 SA, MLT 526 TURBO 24 SA, MLT 526 SA, MLT 526 TURBO MONO ULTRA SA, MLT 526 TURBO 20 SA

10 CC 70

1er MONTAGE
1ste MONTAGE
1ro MONTAJE
1st MOUNTING
1mo MONTAGGIO

HYDRAULIQUE (Vérin de télescopage)
HYDRAULIK (Zusammenstroll zylinder)
HIDRAULICO (Cilindro de telescopaje)
HYDRAULIC (Telescope cylinder)
IDRAULICO (Cilindro di telescopaggio)

MLT 526 *Série A*
MLT 526 Turbo *Série A*
MLT 526 Turbo M.U *Série A*
MLT 526 COMPACT *Série A*
MLT 526 Turbo COMPACT *Série A*
MLT 526 M.U COMPACT *Série A*
MLT 526 Turbo M.U COMPACT *Série A*

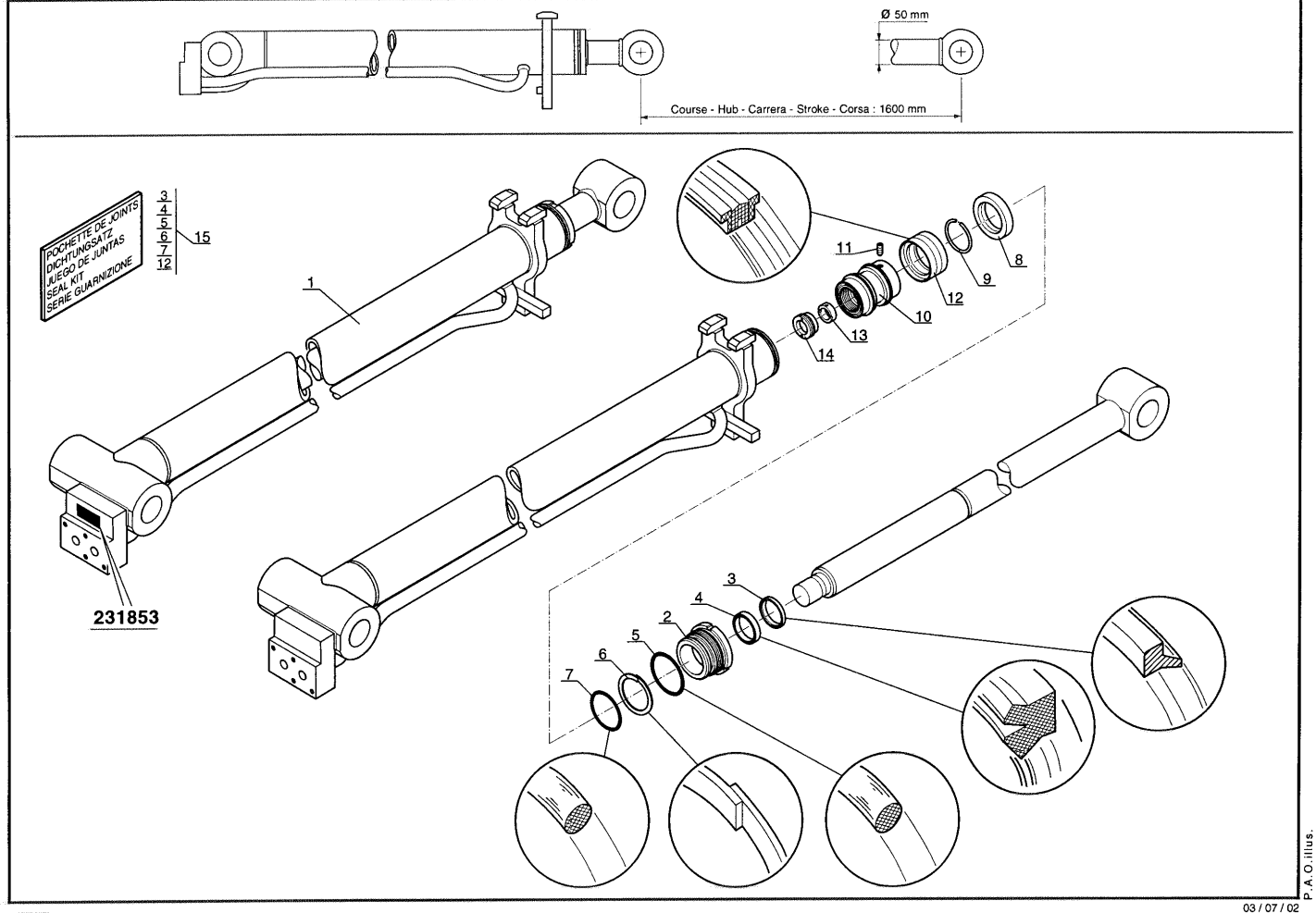

3
G8

03 / 07 / 02

P.A.O.illus.

Позиция	№ детали	Название	Characteristics	К-во	Superseded PartNumber	Product Type
1	265560	Telescope cylinder		1	239127, 261857	MLT 526 TURBO MONO ULTRA 24 SA, MLT 526 TURBO MONO ULTRA COMPACT SA, MLT 526 TURBO COMPACT SA, MLT 526 MONO ULTRA COMPACT SA, MLT 526 24 SA, MLT 526 COMPACT SA, MLT 526 TURBO SA, MLT 526 20 SA, MLT 526 TURBO MONO ULTRA 20 SA, MLT 526 TURBO 24 SA, MLT 526 SA, MLT 526 TURBO MONO ULTRA SA, MLT 526 TURBO 20 SA
2	202509	Fastening ring		1		MLT 526 TURBO MONO ULTRA 24 SA, MLT 526 TURBO MONO ULTRA COMPACT SA, MLT 526 TURBO COMPACT SA, MLT 526 MONO ULTRA COMPACT SA, MLT 526 24 SA, MLT 526 COMPACT SA, MLT 526 TURBO SA, MLT 526 20 SA, MLT 526 TURBO MONO ULTRA 20 SA, MLT 526 TURBO 24 SA, MLT 526 SA, MLT 526 TURBO MONO ULTRA SA, MLT 526 TURBO 20 SA
3	6193	seal		1	569065	MLT 526 TURBO MONO ULTRA 24 SA, MLT 526 TURBO MONO ULTRA COMPACT SA, MLT 526 TURBO COMPACT SA, MLT 526 MONO ULTRA COMPACT SA, MLT 526 24 SA, MLT 526 COMPACT SA, MLT 526 TURBO SA, MLT 526 20 SA, MLT 526 TURBO MONO ULTRA 20 SA, MLT 526 TURBO 24 SA, MLT 526 SA, MLT 526 TURBO MONO ULTRA SA, MLT 526 TURBO 20 SA
4	61597	seal		1		MLT 526 TURBO MONO ULTRA 24 SA, MLT 526 TURBO MONO ULTRA COMPACT SA, MLT 526 TURBO COMPACT SA, MLT 526 MONO ULTRA COMPACT SA, MLT 526 24 SA, MLT 526 COMPACT SA, MLT 526 TURBO SA, MLT 526 20 SA, MLT 526 TURBO MONO ULTRA 20 SA, MLT 526 TURBO 24 SA, MLT 526 SA, MLT 526 TURBO MONO ULTRA SA, MLT 526 TURBO 20 SA
5	161783	O ring		1		MLT 526 TURBO MONO ULTRA 24 SA, MLT 526 TURBO MONO ULTRA COMPACT SA, MLT 526 TURBO COMPACT SA, MLT 526 MONO ULTRA COMPACT SA, MLT 526 24 SA, MLT 526 COMPACT SA, MLT 526 TURBO SA, MLT 526 20 SA, MLT 526 TURBO MONO ULTRA 20 SA, MLT 526 TURBO 24 SA, MLT 526 SA, MLT 526 TURBO MONO ULTRA SA, MLT 526 TURBO 20 SA
6	182268	Anti-extrusion seal		1		MLT 526 TURBO MONO ULTRA 24 SA, MLT 526 TURBO MONO ULTRA COMPACT SA, MLT 526 TURBO COMPACT SA, MLT 526 MONO ULTRA COMPACT SA, MLT 526 24 SA, MLT 526 COMPACT SA, MLT 526 TURBO SA, MLT 526 20 SA, MLT 526 TURBO MONO ULTRA 20 SA, MLT 526 TURBO 24 SA, MLT 526 SA, MLT 526 TURBO MONO ULTRA SA, MLT 526 TURBO 20 SA
7	4040	O ring		1		MLT 526 TURBO MONO ULTRA 24 SA, MLT 526 TURBO MONO ULTRA COMPACT SA, MLT 526 TURBO COMPACT SA, MLT 526 MONO ULTRA COMPACT SA, MLT 526 24 SA, MLT 526 COMPACT SA, MLT 526 TURBO SA, MLT 526 20 SA, MLT 526 TURBO MONO ULTRA 20 SA, MLT 526 TURBO 24 SA, MLT 526 SA, MLT 526 TURBO MONO ULTRA SA, MLT 526 TURBO 20 SA

Позиция	№ детали	Название	Characteristics	К-во	Superseded PartNumber	Product Type
8	549192	ring		1		MLT 526 TURBO MONO ULTRA 24 SA, MLT 526 TURBO MONO ULTRA COMPACT SA, MLT 526 TURBO COMPACT SA, MLT 526 MONO ULTRA COMPACT SA, MLT 526 24 SA, MLT 526 COMPACT SA, MLT 526 TURBO SA, MLT 526 20 SA, MLT 526 TURBO MONO ULTRA 20 SA, MLT 526 TURBO 24 SA, MLT 526 SA, MLT 526 TURBO MONO ULTRA SA, MLT 526 TURBO 20 SA
9	197704	Retaining ring		1		MLT 526 TURBO MONO ULTRA 24 SA, MLT 526 TURBO MONO ULTRA COMPACT SA, MLT 526 TURBO COMPACT SA, MLT 526 MONO ULTRA COMPACT SA, MLT 526 24 SA, MLT 526 COMPACT SA, MLT 526 TURBO SA, MLT 526 20 SA, MLT 526 TURBO MONO ULTRA 20 SA, MLT 526 TURBO 24 SA, MLT 526 SA, MLT 526 TURBO MONO ULTRA SA, MLT 526 TURBO 20 SA
10	562462	Cylinder piston		1	563205	MLT 526 TURBO MONO ULTRA 24 SA, MLT 526 TURBO MONO ULTRA COMPACT SA, MLT 526 TURBO COMPACT SA, MLT 526 MONO ULTRA COMPACT SA, MLT 526 24 SA, MLT 526 COMPACT SA, MLT 526 TURBO SA, MLT 526 20 SA, MLT 526 TURBO MONO ULTRA 20 SA, MLT 526 TURBO 24 SA, MLT 526 SA, MLT 526 TURBO MONO ULTRA SA, MLT 526 TURBO 20 SA
11	550700	Cone-pint set screw		1		MLT 526 TURBO MONO ULTRA 24 SA, MLT 526 TURBO MONO ULTRA COMPACT SA, MLT 526 TURBO COMPACT SA, MLT 526 MONO ULTRA COMPACT SA, MLT 526 24 SA, MLT 526 COMPACT SA, MLT 526 TURBO SA, MLT 526 20 SA, MLT 526 TURBO MONO ULTRA 20 SA, MLT 526 TURBO 24 SA, MLT 526 SA, MLT 526 TURBO MONO ULTRA SA, MLT 526 TURBO 20 SA
12	549191	Seal		1		MLT 526 TURBO MONO ULTRA 24 SA, MLT 526 TURBO MONO ULTRA COMPACT SA, MLT 526 TURBO COMPACT SA, MLT 526 MONO ULTRA COMPACT SA, MLT 526 24 SA, MLT 526 COMPACT SA, MLT 526 TURBO SA, MLT 526 20 SA, MLT 526 TURBO MONO ULTRA 20 SA, MLT 526 TURBO 24 SA, MLT 526 SA, MLT 526 TURBO MONO ULTRA SA, MLT 526 TURBO 20 SA
13	550701	Bushing		1		MLT 526 TURBO MONO ULTRA 24 SA, MLT 526 TURBO MONO ULTRA COMPACT SA, MLT 526 TURBO COMPACT SA, MLT 526 MONO ULTRA COMPACT SA, MLT 526 24 SA, MLT 526 COMPACT SA, MLT 526 TURBO SA, MLT 526 20 SA, MLT 526 TURBO MONO ULTRA 20 SA, MLT 526 TURBO 24 SA, MLT 526 SA, MLT 526 TURBO MONO ULTRA SA, MLT 526 TURBO 20 SA
14	562789	Bushing		1		MLT 526 TURBO MONO ULTRA 24 SA, MLT 526 TURBO MONO ULTRA COMPACT SA, MLT 526 TURBO COMPACT SA, MLT 526 MONO ULTRA COMPACT SA, MLT 526 24 SA, MLT 526 COMPACT SA, MLT 526 TURBO SA, MLT 526 20 SA, MLT 526 TURBO MONO ULTRA 20 SA, MLT 526 TURBO 24 SA, MLT 526 SA, MLT 526 TURBO MONO ULTRA SA, MLT 526 TURBO 20 SA

Позиция	№ детали	Название	Characteristics	К-во	Superseded PartNumber	Product Type
15	601665	Seal kit		1		MLT 526 TURBO MONO ULTRA 24 SA, MLT 526 TURBO MONO ULTRA COMPACT SA, MLT 526 TURBO COMPACT SA, MLT 526 MONO ULTRA COMPACT SA, MLT 526 24 SA, MLT 526 COMPACT SA, MLT 526 TURBO SA, MLT 526 20 SA, MLT 526 TURBO MONO ULTRA 20 SA, MLT 526 TURBO 24 SA, MLT 526 SA, MLT 526 TURBO MONO ULTRA SA, MLT 526 TURBO 20 SA

__TELESCOPING

10 CC 90

2ème MONTAGE
2te MONTAGE
2do MONTAJE
2nd MOUNTING
2do MONTAGGIO

HYDRAULIQUE (Vérin de télescopage)
HYDRAULIK (Zusammenstroll zylinder)
HIDRAULICO (Cilindro de telescopaje)
HYDRAULIC (Telescope cylinder)
IDRAULICO (Cilindro di telescopaggio)

MLT 526 *Série A*
MLT 526 Turbo *Série A*
MLT 526 Turbo M.U *Série A*
MLT 526 COMPACT *Série A*
MLT 526 Turbo COMPACT *Série A*
MLT 526 M.U COMPACT *Série A*
MLT 526 Turbo M.U COMPACT *Série A*

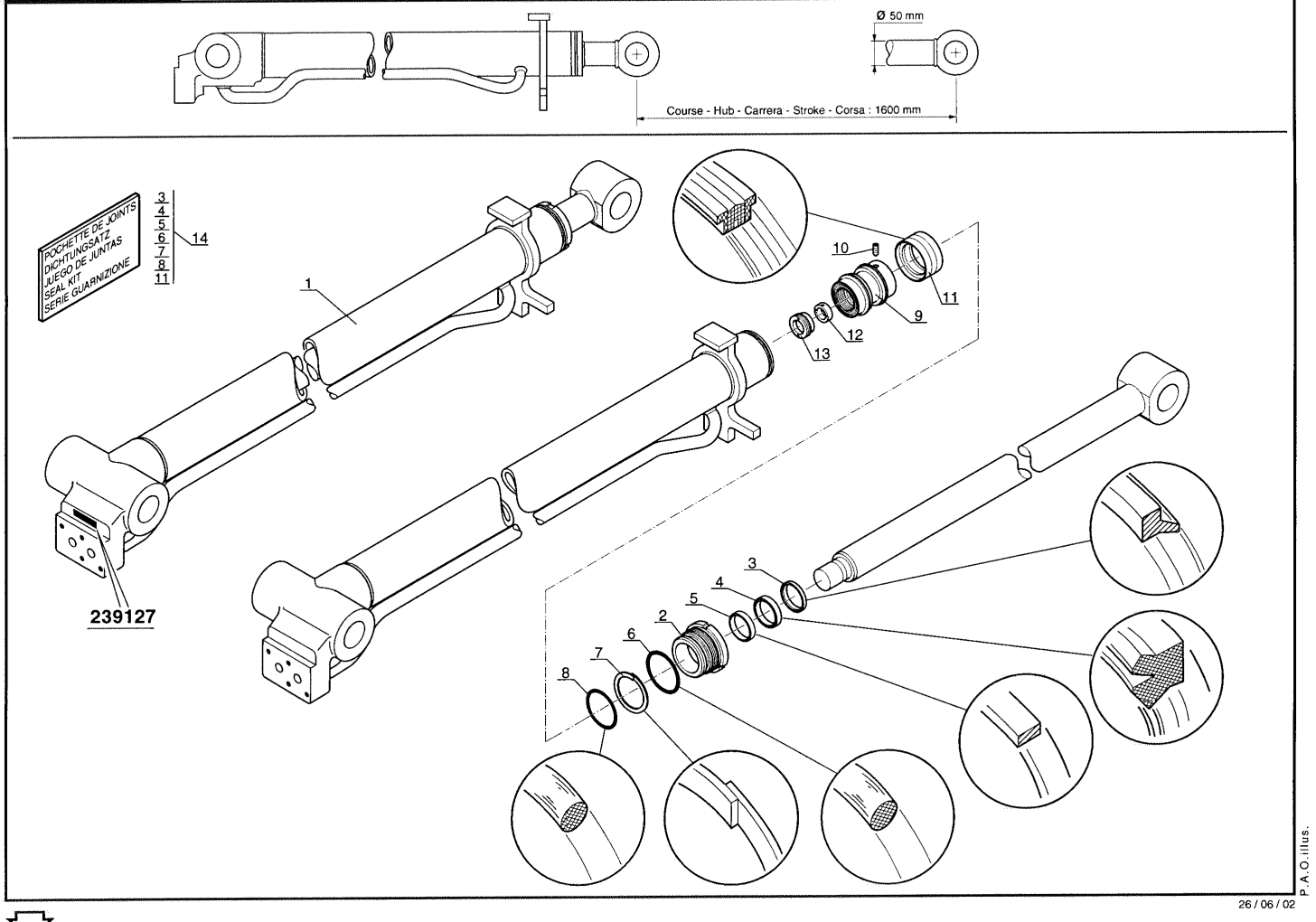

Позиция	№ детали	Название	Characteristics	К-во	Superseded PartNumber	Product Type
1	265560	Telescope cylinder		1	239127, 261857	MLT 526 TURBO MONO ULTRA 24 SA, MLT 526 TURBO MONO ULTRA COMPACT SA, MLT 526 TURBO COMPACT SA, MLT 526 MONO ULTRA COMPACT SA, MLT 526 24 SA, MLT 526 COMPACT SA, MLT 526 TURBO SA, MLT 526 20 SA, MLT 526 TURBO MONO ULTRA 20 SA, MLT 526 TURBO 24 SA, MLT 526 SA, MLT 526 TURBO MONO ULTRA SA, MLT 526 TURBO 20 SA
2	603535	Fastening ring		1		MLT 526 TURBO MONO ULTRA 24 SA, MLT 526 TURBO MONO ULTRA COMPACT SA, MLT 526 TURBO COMPACT SA, MLT 526 MONO ULTRA COMPACT SA, MLT 526 24 SA, MLT 526 COMPACT SA, MLT 526 TURBO SA, MLT 526 20 SA, MLT 526 TURBO MONO ULTRA 20 SA, MLT 526 TURBO 24 SA, MLT 526 SA, MLT 526 TURBO MONO ULTRA SA, MLT 526 TURBO 20 SA
3	6193	seal		1	569065	MLT 526 TURBO MONO ULTRA 24 SA, MLT 526 TURBO MONO ULTRA COMPACT SA, MLT 526 TURBO COMPACT SA, MLT 526 MONO ULTRA COMPACT SA, MLT 526 24 SA, MLT 526 COMPACT SA, MLT 526 TURBO SA, MLT 526 20 SA, MLT 526 TURBO MONO ULTRA 20 SA, MLT 526 TURBO 24 SA, MLT 526 SA, MLT 526 TURBO MONO ULTRA SA, MLT 526 TURBO 20 SA
4	61597	seal		1		MLT 526 TURBO MONO ULTRA 24 SA, MLT 526 TURBO MONO ULTRA COMPACT SA, MLT 526 TURBO COMPACT SA, MLT 526 MONO ULTRA COMPACT SA, MLT 526 24 SA, MLT 526 COMPACT SA, MLT 526 TURBO SA, MLT 526 20 SA, MLT 526 TURBO MONO ULTRA 20 SA, MLT 526 TURBO 24 SA, MLT 526 SA, MLT 526 TURBO MONO ULTRA SA, MLT 526 TURBO 20 SA
5	561701	Seal		1		MLT 526 TURBO MONO ULTRA 24 SA, MLT 526 TURBO MONO ULTRA COMPACT SA, MLT 526 TURBO COMPACT SA, MLT 526 MONO ULTRA COMPACT SA, MLT 526 24 SA, MLT 526 COMPACT SA, MLT 526 TURBO SA, MLT 526 20 SA, MLT 526 TURBO MONO ULTRA 20 SA, MLT 526 TURBO 24 SA, MLT 526 SA, MLT 526 TURBO MONO ULTRA SA, MLT 526 TURBO 20 SA
6	161783	O ring		1		MLT 526 TURBO MONO ULTRA 24 SA, MLT 526 TURBO MONO ULTRA COMPACT SA, MLT 526 TURBO COMPACT SA, MLT 526 MONO ULTRA COMPACT SA, MLT 526 24 SA, MLT 526 COMPACT SA, MLT 526 TURBO SA, MLT 526 20 SA, MLT 526 TURBO MONO ULTRA 20 SA, MLT 526 TURBO 24 SA, MLT 526 SA, MLT 526 TURBO MONO ULTRA SA, MLT 526 TURBO 20 SA
7	182268	Anti-extrusion seal		1		MLT 526 TURBO MONO ULTRA 24 SA, MLT 526 TURBO MONO ULTRA COMPACT SA, MLT 526 TURBO COMPACT SA, MLT 526 MONO ULTRA COMPACT SA, MLT 526 24 SA, MLT 526 COMPACT SA, MLT 526 TURBO SA, MLT 526 20 SA, MLT 526 TURBO MONO ULTRA 20 SA, MLT 526 TURBO 24 SA, MLT 526 SA, MLT 526 TURBO MONO ULTRA SA, MLT 526 TURBO 20 SA

Позиция	№ детали	Название	Characteristics	К-во	Superseded PartNumber	Product Type
8	4040	O ring		1		MLT 526 TURBO MONO ULTRA 24 SA, MLT 526 TURBO MONO ULTRA COMPACT SA, MLT 526 TURBO COMPACT SA, MLT 526 MONO ULTRA COMPACT SA, MLT 526 24 SA, MLT 526 COMPACT SA, MLT 526 TURBO SA, MLT 526 20 SA, MLT 526 TURBO MONO ULTRA 20 SA, MLT 526 TURBO 24 SA, MLT 526 SA, MLT 526 TURBO MONO ULTRA SA, MLT 526 TURBO 20 SA
9	562462	Cylinder piston		1	563205	MLT 526 TURBO MONO ULTRA 24 SA, MLT 526 TURBO MONO ULTRA COMPACT SA, MLT 526 TURBO COMPACT SA, MLT 526 MONO ULTRA COMPACT SA, MLT 526 24 SA, MLT 526 COMPACT SA, MLT 526 TURBO SA, MLT 526 20 SA, MLT 526 TURBO MONO ULTRA 20 SA, MLT 526 TURBO 24 SA, MLT 526 SA, MLT 526 TURBO MONO ULTRA SA, MLT 526 TURBO 20 SA
10	550700	Cone-pint set screw		1		MLT 526 TURBO MONO ULTRA 24 SA, MLT 526 TURBO MONO ULTRA COMPACT SA, MLT 526 TURBO COMPACT SA, MLT 526 MONO ULTRA COMPACT SA, MLT 526 24 SA, MLT 526 COMPACT SA, MLT 526 TURBO SA, MLT 526 20 SA, MLT 526 TURBO MONO ULTRA 20 SA, MLT 526 TURBO 24 SA, MLT 526 SA, MLT 526 TURBO MONO ULTRA SA, MLT 526 TURBO 20 SA
11	549191	Seal		1		MLT 526 TURBO MONO ULTRA 24 SA, MLT 526 TURBO MONO ULTRA COMPACT SA, MLT 526 TURBO COMPACT SA, MLT 526 MONO ULTRA COMPACT SA, MLT 526 24 SA, MLT 526 COMPACT SA, MLT 526 TURBO SA, MLT 526 20 SA, MLT 526 TURBO MONO ULTRA 20 SA, MLT 526 TURBO 24 SA, MLT 526 SA, MLT 526 TURBO MONO ULTRA SA, MLT 526 TURBO 20 SA
12	550701	Bushing		1		MLT 526 TURBO MONO ULTRA 24 SA, MLT 526 TURBO MONO ULTRA COMPACT SA, MLT 526 TURBO COMPACT SA, MLT 526 MONO ULTRA COMPACT SA, MLT 526 24 SA, MLT 526 COMPACT SA, MLT 526 TURBO SA, MLT 526 20 SA, MLT 526 TURBO MONO ULTRA 20 SA, MLT 526 TURBO 24 SA, MLT 526 SA, MLT 526 TURBO MONO ULTRA SA, MLT 526 TURBO 20 SA
13	562789	Bushing		1		MLT 526 TURBO MONO ULTRA 24 SA, MLT 526 TURBO MONO ULTRA COMPACT SA, MLT 526 TURBO COMPACT SA, MLT 526 MONO ULTRA COMPACT SA, MLT 526 24 SA, MLT 526 COMPACT SA, MLT 526 TURBO SA, MLT 526 20 SA, MLT 526 TURBO MONO ULTRA 20 SA, MLT 526 TURBO 24 SA, MLT 526 SA, MLT 526 TURBO MONO ULTRA SA, MLT 526 TURBO 20 SA
14	603536	Seal kit		1		MLT 526 TURBO MONO ULTRA 24 SA, MLT 526 TURBO MONO ULTRA COMPACT SA, MLT 526 TURBO COMPACT SA, MLT 526 MONO ULTRA COMPACT SA, MLT 526 24 SA, MLT 526 COMPACT SA, MLT 526 TURBO SA, MLT 526 20 SA, MLT 526 TURBO MONO ULTRA 20 SA, MLT 526 TURBO 24 SA, MLT 526 SA, MLT 526 TURBO MONO ULTRA SA, MLT 526 TURBO 20 SA

__LOCKING OF ATTACHMENT

10 CZ 53

HYDRAULIQUE (Vérin de verrouillage des accessoires)
HYRAULIK (Verriegelung zylinder auf zubehör)
KIDRAULICO (Cilindro de bloqueo de los accesorios)
HYDRAULIC (Locking cylinder of attachements)
IDRAULICO (cilindro blocco accessori)

MLT 526 *Série A*
MLT 526 Turbo *Série A*
MLT 526 Turbo M.U *Série A*
MLT 526 COMPACT *Série A*
MLT 526 Turbo COMPACT *Série A*
MLT 526 M.U COMPACT *Série A*
MLT 526 Turbo M.U COMPACT *Série A*

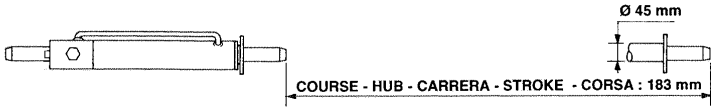

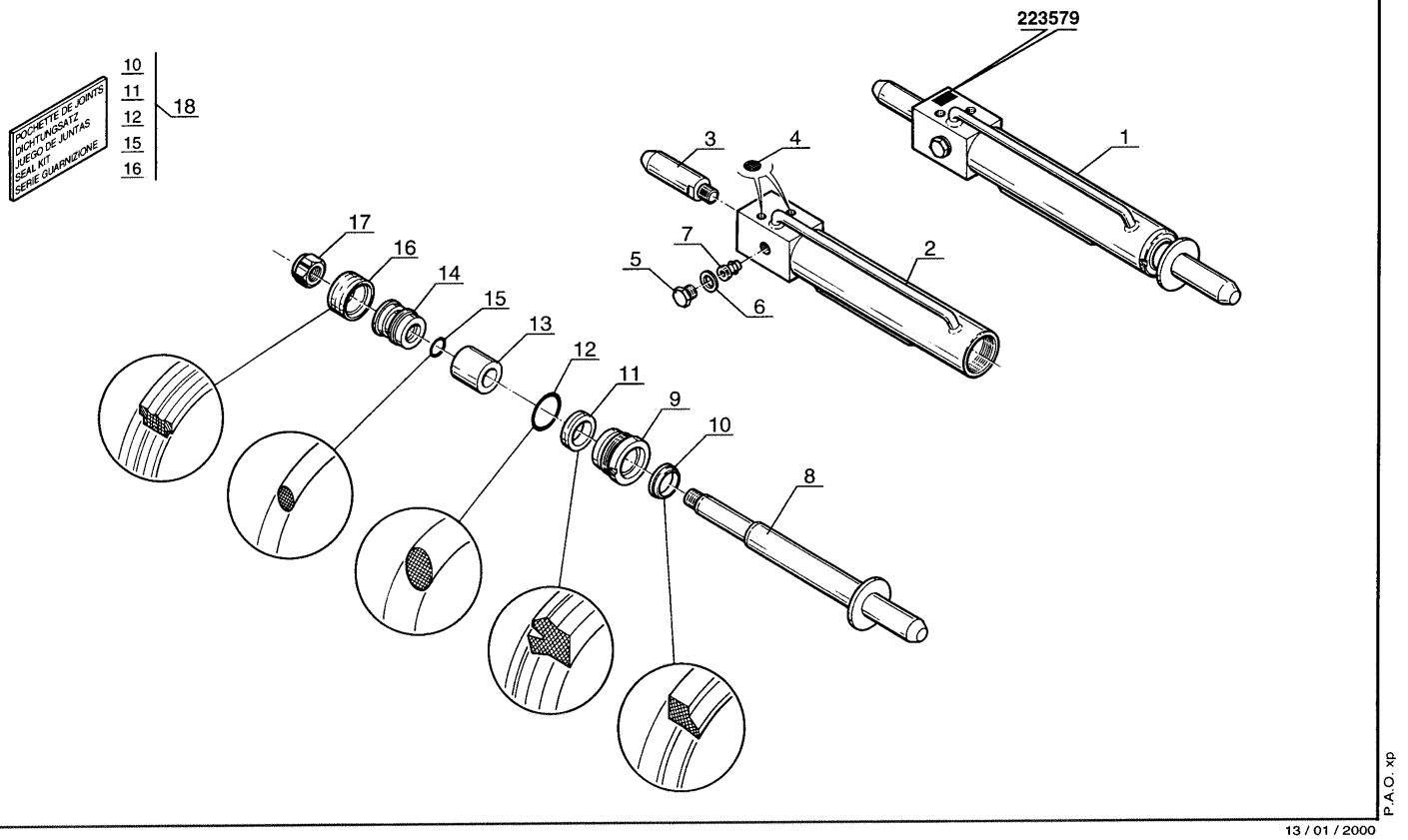

P.A.O. xp

13 / 01 / 2000

Позиция	№ детали	Название	Characteristics	К-во	Superseded PartNumber	Product Type
1	304884	Attachment locking cylinder		1		MLT 526 MONO ULTRA COMPACT SA, MLT 526 COMPACT SA, MLT 526 TURBO SA, MLT 526 TURBO MONO ULTRA COMPACT SA, MLT 526 SA, MLT 526 TURBO COMPACT SA, MLT 526 TURBO MONO ULTRA SA
2	600722	Cylinder body		1		MLT 526 MONO ULTRA COMPACT SA, MLT 526 COMPACT SA, MLT 526 TURBO SA, MLT 526 TURBO MONO ULTRA COMPACT SA, MLT 526 SA, MLT 526 TURBO COMPACT SA, MLT 526 TURBO MONO ULTRA SA
3	178937	Fastening		1		MLT 526 MONO ULTRA COMPACT SA, MLT 526 COMPACT SA, MLT 526 TURBO SA, MLT 526 TURBO MONO ULTRA COMPACT SA, MLT 526 SA, MLT 526 TURBO COMPACT SA, MLT 526 TURBO MONO ULTRA SA
4	185683	Filter		2		MLT 526 MONO ULTRA COMPACT SA, MLT 526 COMPACT SA, MLT 526 TURBO SA, MLT 526 TURBO MONO ULTRA COMPACT SA, MLT 526 SA, MLT 526 TURBO COMPACT SA, MLT 526 TURBO MONO ULTRA SA
5	178940	Plug		1		MLT 526 MONO ULTRA COMPACT SA, MLT 526 COMPACT SA, MLT 526 TURBO SA, MLT 526 TURBO MONO ULTRA COMPACT SA, MLT 526 SA, MLT 526 TURBO COMPACT SA, MLT 526 TURBO MONO ULTRA SA
6	178939	Watertight seal		1		MLT 526 MONO ULTRA COMPACT SA, MLT 526 COMPACT SA, MLT 526 TURBO SA, MLT 526 TURBO MONO ULTRA COMPACT SA, MLT 526 SA, MLT 526 TURBO COMPACT SA, MLT 526 TURBO MONO ULTRA SA
7	178938	Valve		1		MLT 526 MONO ULTRA COMPACT SA, MLT 526 COMPACT SA, MLT 526 TURBO SA, MLT 526 TURBO MONO ULTRA COMPACT SA, MLT 526 SA, MLT 526 TURBO COMPACT SA, MLT 526 TURBO MONO ULTRA SA
8	600723	Cylinder rod		1		MLT 526 MONO ULTRA COMPACT SA, MLT 526 COMPACT SA, MLT 526 TURBO SA, MLT 526 TURBO MONO ULTRA COMPACT SA, MLT 526 SA, MLT 526 TURBO COMPACT SA, MLT 526 TURBO MONO ULTRA SA
9	162663	Fastening ring		1		MLT 526 MONO ULTRA COMPACT SA, MLT 526 COMPACT SA, MLT 526 TURBO SA, MLT 526 TURBO MONO ULTRA COMPACT SA, MLT 526 SA, MLT 526 TURBO COMPACT SA, MLT 526 TURBO MONO ULTRA SA
10	5497	Cylinder seal		1	F42409010, 162666, 65376F301071, F46109, 409365	MLT 526 MONO ULTRA COMPACT SA, MLT 526 COMPACT SA, MLT 526 TURBO SA, MLT 526 TURBO MONO ULTRA COMPACT SA, MLT 526 SA, MLT 526 TURBO COMPACT SA, MLT 526 TURBO MONO ULTRA SA
11	457292	Cylinder seal		1	569080, 182294	MLT 526 MONO ULTRA COMPACT SA, MLT 526 COMPACT SA, MLT 526 TURBO SA, MLT 526 TURBO MONO ULTRA COMPACT SA, MLT 526 SA, MLT 526 TURBO COMPACT SA, MLT 526 TURBO MONO ULTRA SA

Позиция	№ детали	Название	Characteristics	К-во	Superseded PartNumber	Product Type
12	5045	seal		1		MLT 526 MONO ULTRA COMPACT SA, MLT 526 COMPACT SA, MLT 526 TURBO SA, MLT 526 TURBO MONO ULTRA COMPACT SA, MLT 526 SA, MLT 526 TURBO COMPACT SA, MLT 526 TURBO MONO ULTRA SA
13	600724	Spacer		1		MLT 526 MONO ULTRA COMPACT SA, MLT 526 COMPACT SA, MLT 526 TURBO SA, MLT 526 TURBO MONO ULTRA COMPACT SA, MLT 526 SA, MLT 526 TURBO COMPACT SA, MLT 526 TURBO MONO ULTRA SA
14	178942	Cylinder piston		1		MLT 526 MONO ULTRA COMPACT SA, MLT 526 COMPACT SA, MLT 526 TURBO SA, MLT 526 TURBO MONO ULTRA COMPACT SA, MLT 526 SA, MLT 526 TURBO COMPACT SA, MLT 526 TURBO MONO ULTRA SA
15	4039	O ring		1		MLT 526 MONO ULTRA COMPACT SA, MLT 526 COMPACT SA, MLT 526 TURBO SA, MLT 526 TURBO MONO ULTRA COMPACT SA, MLT 526 SA, MLT 526 TURBO COMPACT SA, MLT 526 TURBO MONO ULTRA SA
16	61169	Watertight seal		1		MLT 526 MONO ULTRA COMPACT SA, MLT 526 COMPACT SA, MLT 526 TURBO SA, MLT 526 TURBO MONO ULTRA COMPACT SA, MLT 526 SA, MLT 526 TURBO COMPACT SA, MLT 526 TURBO MONO ULTRA SA
17	48132	Nut		1		MLT 526 MONO ULTRA COMPACT SA, MLT 526 COMPACT SA, MLT 526 TURBO SA, MLT 526 TURBO MONO ULTRA COMPACT SA, MLT 526 SA, MLT 526 TURBO COMPACT SA, MLT 526 TURBO MONO ULTRA SA
18	178746	Seal kit		1		MLT 526 MONO ULTRA COMPACT SA, MLT 526 COMPACT SA, MLT 526 TURBO SA, MLT 526 TURBO MONO ULTRA COMPACT SA, MLT 526 SA, MLT 526 TURBO COMPACT SA, MLT 526 TURBO MONO ULTRA SA

5 BA 135

FLECHE (Caisson de flexible)
AUSLEGER (Schlauchkasten)
AGUILON (Cajon de flexible)
JIB (Hose compartment)
BRACCIO (Cassone flessibile)

MLT 526 *Série A*
MLT 526 Turbo *Série A*
MLT 526 Turbo M.U *Série A*
MLT 526 COMPACT *Série A*
MLT 526 Turbo COMPACT *Série A*
MLT 526 M.U COMPACT *Série A*
MLT 526 Turbo M.U COMPACT *Série A*

● JUSQU'A LA MACHINE
BIS DER MASCHINE
HASTA LA MAQUINA
UP TO MACHINE
FINO LA MACCHINA
→ N°: 168 438

○ A PARTIR DE LA MACHINE
AB DER MASCHINE
A PARTIR DE LA MAQUINA
FROM MACHINE
A PARTIR DA MACCHINA
→ N°: 168 439

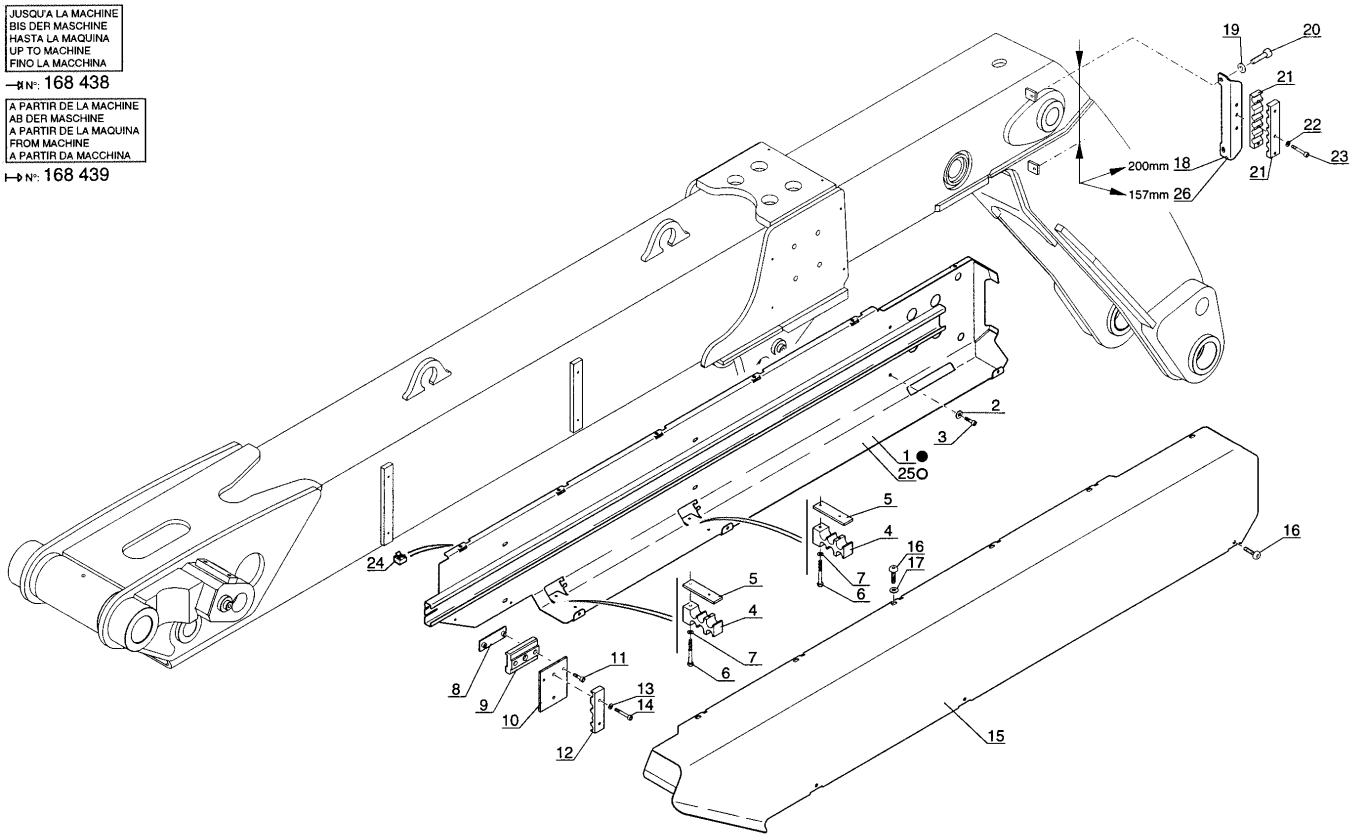

1
D7

P.A.O.illust.

02 / 09 / 02

Позиция	№ детали	Название	Characteristics	К-во	Superseded PartNumber	Product Type
1	238234	Compartment		1	235258	MLT 526 TURBO MONO ULTRA 24 SA, MLT 526 TURBO MONO ULTRA COMPACT SA, MLT 526 TURBO COMPACT SA, MLT 526 MONO ULTRA COMPACT SA, MLT 526 24 SA, MLT 526 COMPACT SA, MLT 526 TURBO SA, MLT 526 20 SA, MLT 526 TURBO MONO ULTRA 20 SA, MLT 526 TURBO 24 SA, MLT 526 SA, MLT 526 TURBO MONO ULTRA SA, MLT 526 TURBO 20 SA
2	29469	washer	M6	6		MLT 526 TURBO MONO ULTRA 24 SA, MLT 526 TURBO MONO ULTRA COMPACT SA, MLT 526 TURBO COMPACT SA, MLT 526 MONO ULTRA COMPACT SA, MLT 526 24 SA, MLT 526 COMPACT SA, MLT 526 TURBO SA, MLT 526 20 SA, MLT 526 TURBO MONO ULTRA 20 SA, MLT 526 TURBO 24 SA, MLT 526 SA, MLT 526 TURBO MONO ULTRA SA, MLT 526 TURBO 20 SA
3	162215	Screw	M6	6		MLT 526 TURBO MONO ULTRA 24 SA, MLT 526 TURBO MONO ULTRA COMPACT SA, MLT 526 TURBO COMPACT SA, MLT 526 MONO ULTRA COMPACT SA, MLT 526 24 SA, MLT 526 COMPACT SA, MLT 526 TURBO SA, MLT 526 20 SA, MLT 526 TURBO MONO ULTRA 20 SA, MLT 526 TURBO 24 SA, MLT 526 SA, MLT 526 TURBO MONO ULTRA SA, MLT 526 TURBO 20 SA
4	235224	Half-clamp		2		MLT 526 TURBO MONO ULTRA 24 SA, MLT 526 TURBO MONO ULTRA COMPACT SA, MLT 526 TURBO COMPACT SA, MLT 526 MONO ULTRA COMPACT SA, MLT 526 24 SA, MLT 526 COMPACT SA, MLT 526 TURBO SA, MLT 526 20 SA, MLT 526 TURBO MONO ULTRA 20 SA, MLT 526 TURBO 24 SA, MLT 526 SA, MLT 526 TURBO MONO ULTRA SA, MLT 526 TURBO 20 SA
5	235227	Fastening plate		2		MLT 526 TURBO MONO ULTRA 24 SA, MLT 526 TURBO MONO ULTRA COMPACT SA, MLT 526 TURBO COMPACT SA, MLT 526 MONO ULTRA COMPACT SA, MLT 526 24 SA, MLT 526 COMPACT SA, MLT 526 TURBO SA, MLT 526 20 SA, MLT 526 TURBO MONO ULTRA 20 SA, MLT 526 TURBO 24 SA, MLT 526 SA, MLT 526 TURBO MONO ULTRA SA, MLT 526 TURBO 20 SA
6	60950	Screw	HM6	4		MLT 526 TURBO MONO ULTRA 24 SA, MLT 526 TURBO MONO ULTRA COMPACT SA, MLT 526 TURBO COMPACT SA, MLT 526 MONO ULTRA COMPACT SA, MLT 526 24 SA, MLT 526 COMPACT SA, MLT 526 TURBO SA, MLT 526 20 SA, MLT 526 TURBO MONO ULTRA 20 SA, MLT 526 TURBO 24 SA, MLT 526 SA, MLT 526 TURBO MONO ULTRA SA, MLT 526 TURBO 20 SA
7	29469	washer	M6	4		MLT 526 TURBO MONO ULTRA 24 SA, MLT 526 TURBO MONO ULTRA COMPACT SA, MLT 526 TURBO COMPACT SA, MLT 526 MONO ULTRA COMPACT SA, MLT 526 24 SA, MLT 526 COMPACT SA, MLT 526 TURBO SA, MLT 526 20 SA, MLT 526 TURBO MONO ULTRA 20 SA, MLT 526 TURBO 24 SA, MLT 526 SA, MLT 526 TURBO MONO ULTRA SA, MLT 526 TURBO 20 SA

Позиция	№ детали	Название	Characteristics	К-во	Superseded PartNumber	Product Type
8	173718	Mounting plate		1		MLT 526 TURBO MONO ULTRA 24 SA, MLT 526 TURBO MONO ULTRA COMPACT SA, MLT 526 TURBO COMPACT SA, MLT 526 MONO ULTRA COMPACT SA, MLT 526 24 SA, MLT 526 COMPACT SA, MLT 526 TURBO SA, MLT 526 20 SA, MLT 526 TURBO MONO ULTRA 20 SA, MLT 526 TURBO 24 SA, MLT 526 SA, MLT 526 TURBO MONO ULTRA SA, MLT 526 TURBO 20 SA
9	234977	Shoe		1		MLT 526 TURBO MONO ULTRA 24 SA, MLT 526 TURBO MONO ULTRA COMPACT SA, MLT 526 TURBO COMPACT SA, MLT 526 MONO ULTRA COMPACT SA, MLT 526 24 SA, MLT 526 COMPACT SA, MLT 526 TURBO SA, MLT 526 20 SA, MLT 526 TURBO MONO ULTRA 20 SA, MLT 526 TURBO 24 SA, MLT 526 SA, MLT 526 TURBO MONO ULTRA SA, MLT 526 TURBO 20 SA
10	235228	Tube bracket		1		MLT 526 TURBO MONO ULTRA 24 SA, MLT 526 TURBO MONO ULTRA COMPACT SA, MLT 526 TURBO COMPACT SA, MLT 526 MONO ULTRA COMPACT SA, MLT 526 24 SA, MLT 526 COMPACT SA, MLT 526 TURBO SA, MLT 526 20 SA, MLT 526 TURBO MONO ULTRA 20 SA, MLT 526 TURBO 24 SA, MLT 526 SA, MLT 526 TURBO MONO ULTRA SA, MLT 526 TURBO 20 SA
11	167155	Screw	M6	2		MLT 526 TURBO MONO ULTRA 24 SA, MLT 526 TURBO MONO ULTRA COMPACT SA, MLT 526 TURBO COMPACT SA, MLT 526 MONO ULTRA COMPACT SA, MLT 526 24 SA, MLT 526 COMPACT SA, MLT 526 TURBO SA, MLT 526 20 SA, MLT 526 TURBO MONO ULTRA 20 SA, MLT 526 TURBO 24 SA, MLT 526 SA, MLT 526 TURBO MONO ULTRA SA, MLT 526 TURBO 20 SA
12	235226	Half clamp		1		MLT 526 TURBO MONO ULTRA 24 SA, MLT 526 TURBO MONO ULTRA COMPACT SA, MLT 526 TURBO COMPACT SA, MLT 526 MONO ULTRA COMPACT SA, MLT 526 24 SA, MLT 526 COMPACT SA, MLT 526 TURBO SA, MLT 526 20 SA, MLT 526 TURBO MONO ULTRA 20 SA, MLT 526 TURBO 24 SA, MLT 526 SA, MLT 526 TURBO MONO ULTRA SA, MLT 526 TURBO 20 SA
13	29469	washer	M6	2		MLT 526 TURBO MONO ULTRA 24 SA, MLT 526 TURBO MONO ULTRA COMPACT SA, MLT 526 TURBO COMPACT SA, MLT 526 MONO ULTRA COMPACT SA, MLT 526 24 SA, MLT 526 COMPACT SA, MLT 526 TURBO SA, MLT 526 20 SA, MLT 526 TURBO MONO ULTRA 20 SA, MLT 526 TURBO 24 SA, MLT 526 SA, MLT 526 TURBO MONO ULTRA SA, MLT 526 TURBO 20 SA
14	168706	Screw		2		MLT 526 TURBO MONO ULTRA 24 SA, MLT 526 TURBO MONO ULTRA COMPACT SA, MLT 526 TURBO COMPACT SA, MLT 526 MONO ULTRA COMPACT SA, MLT 526 24 SA, MLT 526 COMPACT SA, MLT 526 TURBO SA, MLT 526 20 SA, MLT 526 TURBO MONO ULTRA 20 SA, MLT 526 TURBO 24 SA, MLT 526 SA, MLT 526 TURBO MONO ULTRA SA, MLT 526 TURBO 20 SA

Позиция	№ детали	Название	Characteristics	К-во	Superseded PartNumber	Product Type
15	235292	Bonnet		1		MLT 526 TURBO MONO ULTRA 24 SA, MLT 526 TURBO MONO ULTRA COMPACT SA, MLT 526 TURBO COMPACT SA, MLT 526 MONO ULTRA COMPACT SA, MLT 526 24 SA, MLT 526 COMPACT SA, MLT 526 TURBO SA, MLT 526 20 SA, MLT 526 TURBO MONO ULTRA 20 SA, MLT 526 TURBO 24 SA, MLT 526 SA, MLT 526 TURBO MONO ULTRA SA, MLT 526 TURBO 20 SA
16	196951	Black screw	M6	9		MLT 526 TURBO MONO ULTRA 24 SA, MLT 526 TURBO MONO ULTRA COMPACT SA, MLT 526 TURBO COMPACT SA, MLT 526 MONO ULTRA COMPACT SA, MLT 526 24 SA, MLT 526 COMPACT SA, MLT 526 TURBO SA, MLT 526 20 SA, MLT 526 TURBO MONO ULTRA 20 SA, MLT 526 TURBO 24 SA, MLT 526 SA, MLT 526 TURBO MONO ULTRA SA, MLT 526 TURBO 20 SA
17	189857	Black washer	M6	6		MLT 526 TURBO MONO ULTRA 24 SA, MLT 526 TURBO MONO ULTRA COMPACT SA, MLT 526 TURBO COMPACT SA, MLT 526 MONO ULTRA COMPACT SA, MLT 526 24 SA, MLT 526 COMPACT SA, MLT 526 TURBO SA, MLT 526 20 SA, MLT 526 TURBO MONO ULTRA 20 SA, MLT 526 TURBO 24 SA, MLT 526 SA, MLT 526 TURBO MONO ULTRA SA, MLT 526 TURBO 20 SA
18	253334	Bracket		1		MLT 526 TURBO MONO ULTRA 24 SA, MLT 526 TURBO MONO ULTRA COMPACT SA, MLT 526 TURBO COMPACT SA, MLT 526 MONO ULTRA COMPACT SA, MLT 526 24 SA, MLT 526 COMPACT SA, MLT 526 TURBO SA, MLT 526 20 SA, MLT 526 TURBO MONO ULTRA 20 SA, MLT 526 TURBO 24 SA, MLT 526 SA, MLT 526 TURBO MONO ULTRA SA, MLT 526 TURBO 20 SA
19	29468	Washer	L8	2		MLT 526 TURBO MONO ULTRA 24 SA, MLT 526 TURBO MONO ULTRA COMPACT SA, MLT 526 TURBO COMPACT SA, MLT 526 MONO ULTRA COMPACT SA, MLT 526 24 SA, MLT 526 COMPACT SA, MLT 526 TURBO SA, MLT 526 20 SA, MLT 526 TURBO MONO ULTRA 20 SA, MLT 526 TURBO 24 SA, MLT 526 SA, MLT 526 TURBO MONO ULTRA SA, MLT 526 TURBO 20 SA
20	55940	Screw	M8	2		MLT 526 TURBO MONO ULTRA 24 SA, MLT 526 TURBO MONO ULTRA COMPACT SA, MLT 526 TURBO COMPACT SA, MLT 526 MONO ULTRA COMPACT SA, MLT 526 24 SA, MLT 526 COMPACT SA, MLT 526 TURBO SA, MLT 526 20 SA, MLT 526 TURBO MONO ULTRA 20 SA, MLT 526 TURBO 24 SA, MLT 526 SA, MLT 526 TURBO MONO ULTRA SA, MLT 526 TURBO 20 SA
21	235225	Half-clamp		2		MLT 526 TURBO MONO ULTRA 24 SA, MLT 526 TURBO MONO ULTRA COMPACT SA, MLT 526 TURBO COMPACT SA, MLT 526 MONO ULTRA COMPACT SA, MLT 526 24 SA, MLT 526 COMPACT SA, MLT 526 TURBO SA, MLT 526 20 SA, MLT 526 TURBO MONO ULTRA 20 SA, MLT 526 TURBO 24 SA, MLT 526 SA, MLT 526 TURBO MONO ULTRA SA, MLT 526 TURBO 20 SA

Позиция	№ детали	Название	Characteristics	К-во	Superseded PartNumber	Product Type
22	29469	washer	M6	3		MLT 526 TURBO MONO ULTRA 24 SA, MLT 526 TURBO MONO ULTRA COMPACT SA, MLT 526 TURBO COMPACT SA, MLT 526 MONO ULTRA COMPACT SA, MLT 526 24 SA, MLT 526 COMPACT SA, MLT 526 TURBO SA, MLT 526 20 SA, MLT 526 TURBO MONO ULTRA 20 SA, MLT 526 TURBO 24 SA, MLT 526 SA, MLT 526 TURBO MONO ULTRA SA, MLT 526 TURBO 20 SA
23	4848	Screw	M6	3		MLT 526 TURBO MONO ULTRA 24 SA, MLT 526 TURBO MONO ULTRA COMPACT SA, MLT 526 TURBO COMPACT SA, MLT 526 MONO ULTRA COMPACT SA, MLT 526 24 SA, MLT 526 COMPACT SA, MLT 526 TURBO SA, MLT 526 20 SA, MLT 526 TURBO MONO ULTRA 20 SA, MLT 526 TURBO 24 SA, MLT 526 SA, MLT 526 TURBO MONO ULTRA SA, MLT 526 TURBO 20 SA
24	178125	nut	M6	6		MLT 526 TURBO MONO ULTRA 24 SA, MLT 526 TURBO MONO ULTRA COMPACT SA, MLT 526 TURBO COMPACT SA, MLT 526 MONO ULTRA COMPACT SA, MLT 526 24 SA, MLT 526 COMPACT SA, MLT 526 TURBO SA, MLT 526 20 SA, MLT 526 TURBO MONO ULTRA 20 SA, MLT 526 TURBO 24 SA, MLT 526 SA, MLT 526 TURBO MONO ULTRA SA, MLT 526 TURBO 20 SA
25	238234	Compartment		1	235258	MLT 526 TURBO MONO ULTRA 24 SA, MLT 526 TURBO MONO ULTRA COMPACT SA, MLT 526 TURBO COMPACT SA, MLT 526 MONO ULTRA COMPACT SA, MLT 526 24 SA, MLT 526 COMPACT SA, MLT 526 TURBO SA, MLT 526 20 SA, MLT 526 TURBO MONO ULTRA 20 SA, MLT 526 TURBO 24 SA, MLT 526 SA, MLT 526 TURBO MONO ULTRA SA, MLT 526 TURBO 20 SA
26	253334	Bracket		1		MLT 526 TURBO MONO ULTRA 24 SA, MLT 526 TURBO MONO ULTRA COMPACT SA, MLT 526 TURBO COMPACT SA, MLT 526 MONO ULTRA COMPACT SA, MLT 526 24 SA, MLT 526 COMPACT SA, MLT 526 TURBO SA, MLT 526 20 SA, MLT 526 TURBO MONO ULTRA 20 SA, MLT 526 TURBO 24 SA, MLT 526 SA, MLT 526 TURBO MONO ULTRA SA, MLT 526 TURBO 20 SA

AP 1656

POUR MOTEUR
FUR MOTOR
PARA MOTOR
FOR ENGINE
PER MOTORE

☐ Type : **AK 81229**
☐ Ref : **231 916**

A PARTIR DU MOTEUR
AB DER MOTOR
A PARTIR DEL MOTOR
FROM ENGINE
A PARTIR DEL MOTORE

↦ N°: **U 233409 J**

TURBO-COMPRESSEUR (Détails)
TURBOKOMPRESSOR (Einzelteile)
TURBOCOMPRESOR (Detalles)
TURBOCHARGER (Details)
TURBOCOMPRESSORE (Dettaglio)

MLT 526 Turbo Série A
MLT 526 Turbo M.U Série A
MLT 526 Turbo COMPACT Série A
MLT 526 Turbo M.U COMPACT Série A

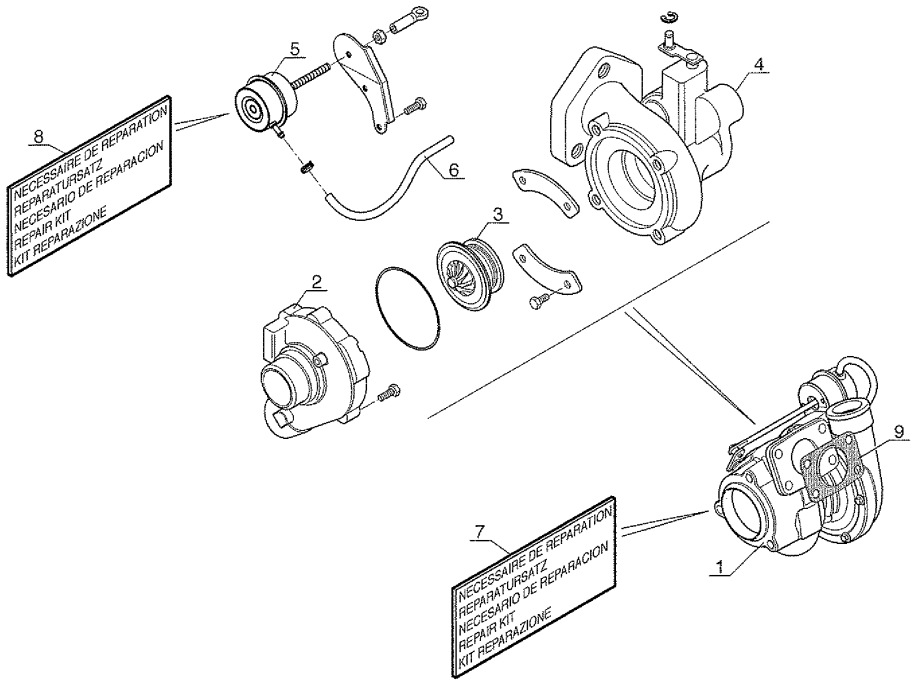

P.A.O. illus

31 / 05 / 07

Позиция	№ детали	Название	Characteristics	К-во	Superseded PartNumber	Product Type
1	604855	Complete turbocharger		1	602210	MLT 526 24 SA, MLT 526 TURBO SA, MLT 526 TURBO MONO ULTRA 24 SA, MLT 526 20 SA, MLT 526 TURBO MONO ULTRA 20 SA, MLT 526 TURBO 24 SA, MLT 526 TURBO MONO ULTRA COMPACT SA, MLT 526 TURBO COMPACT SA, MLT 526 TURBO MONO ULTRA SA, MLT 526 TURBO 20 SA
2	703378	Housing		1		MLT 526 24 SA, MLT 526 TURBO SA, MLT 526 TURBO MONO ULTRA 24 SA, MLT 526 20 SA, MLT 526 TURBO MONO ULTRA 20 SA, MLT 526 TURBO 24 SA, MLT 526 TURBO MONO ULTRA COMPACT SA, MLT 526 TURBO COMPACT SA, MLT 526 TURBO MONO ULTRA SA, MLT 526 TURBO 20 SA
3	602212	Core		1		MLT 526 24 SA, MLT 526 TURBO SA, MLT 526 TURBO MONO ULTRA 24 SA, MLT 526 20 SA, MLT 526 TURBO MONO ULTRA 20 SA, MLT 526 TURBO 24 SA, MLT 526 TURBO MONO ULTRA COMPACT SA, MLT 526 TURBO COMPACT SA, MLT 526 TURBO MONO ULTRA SA, MLT 526 TURBO 20 SA
4	564558	Housing		1		MLT 526 24 SA, MLT 526 TURBO SA, MLT 526 TURBO MONO ULTRA 24 SA, MLT 526 20 SA, MLT 526 TURBO MONO ULTRA 20 SA, MLT 526 TURBO 24 SA, MLT 526 TURBO MONO ULTRA COMPACT SA, MLT 526 TURBO COMPACT SA, MLT 526 TURBO MONO ULTRA SA, MLT 526 TURBO 20 SA
5	703379	Repair kit		1	602213	MLT 526 24 SA, MLT 526 TURBO SA, MLT 526 TURBO MONO ULTRA 24 SA, MLT 526 20 SA, MLT 526 TURBO MONO ULTRA 20 SA, MLT 526 TURBO 24 SA, MLT 526 TURBO MONO ULTRA COMPACT SA, MLT 526 TURBO COMPACT SA, MLT 526 TURBO MONO ULTRA SA, MLT 526 TURBO 20 SA
6	703381	Hose		1	564560	MLT 526 24 SA, MLT 526 TURBO SA, MLT 526 TURBO MONO ULTRA 24 SA, MLT 526 20 SA, MLT 526 TURBO MONO ULTRA 20 SA, MLT 526 TURBO 24 SA, MLT 526 TURBO MONO ULTRA COMPACT SA, MLT 526 TURBO COMPACT SA, MLT 526 TURBO MONO ULTRA SA, MLT 526 TURBO 20 SA
7	703380	Repair kit		1		MLT 526 24 SA, MLT 526 TURBO SA, MLT 526 TURBO MONO ULTRA 24 SA, MLT 526 20 SA, MLT 526 TURBO MONO ULTRA 20 SA, MLT 526 TURBO 24 SA, MLT 526 TURBO MONO ULTRA COMPACT SA, MLT 526 TURBO COMPACT SA, MLT 526 TURBO MONO ULTRA SA, MLT 526 TURBO 20 SA
8	703379	Repair kit		1	602213	MLT 526 24 SA, MLT 526 TURBO SA, MLT 526 TURBO MONO ULTRA 24 SA, MLT 526 20 SA, MLT 526 TURBO MONO ULTRA 20 SA, MLT 526 TURBO 24 SA, MLT 526 TURBO MONO ULTRA COMPACT SA, MLT 526 TURBO COMPACT SA, MLT 526 TURBO MONO ULTRA SA, MLT 526 TURBO 20 SA
9	601642	Gasket		1	563303	MLT 526 24 SA, MLT 526 TURBO SA, MLT 526 TURBO MONO ULTRA 24 SA, MLT 526 20 SA, MLT 526 TURBO MONO ULTRA 20 SA, MLT 526 TURBO 24 SA, MLT 526 TURBO MONO ULTRA COMPACT SA, MLT 526 TURBO COMPACT SA, MLT 526 TURBO MONO ULTRA SA, MLT 526 TURBO 20 SA

AP 887

POUR MOTEUR
FUR MOTOR
PARA MOTOR
FOR ENGINE
PER MOTORE

[ ] Type : **AK 81229**
[ ] Ref : **231 916**

REMPLACEE PAR PLANCHE **AP 999**
ERSETZEN ZU ZEICHNUNG **AP 999**
REEMPLAZADO PARA DIBUJO **AP 999**
REPLACED BY DRAWING **AP 999**
SOSTITUIRE PER TAVOLI **AP 999**

MLT 526 Turbo *Série A*
MLT 526 Turbo M.U *Série A*
MLT 526 Turbo COMPACT *Série A*
MLT 526 Turbo M.U COMPACT *Série A*

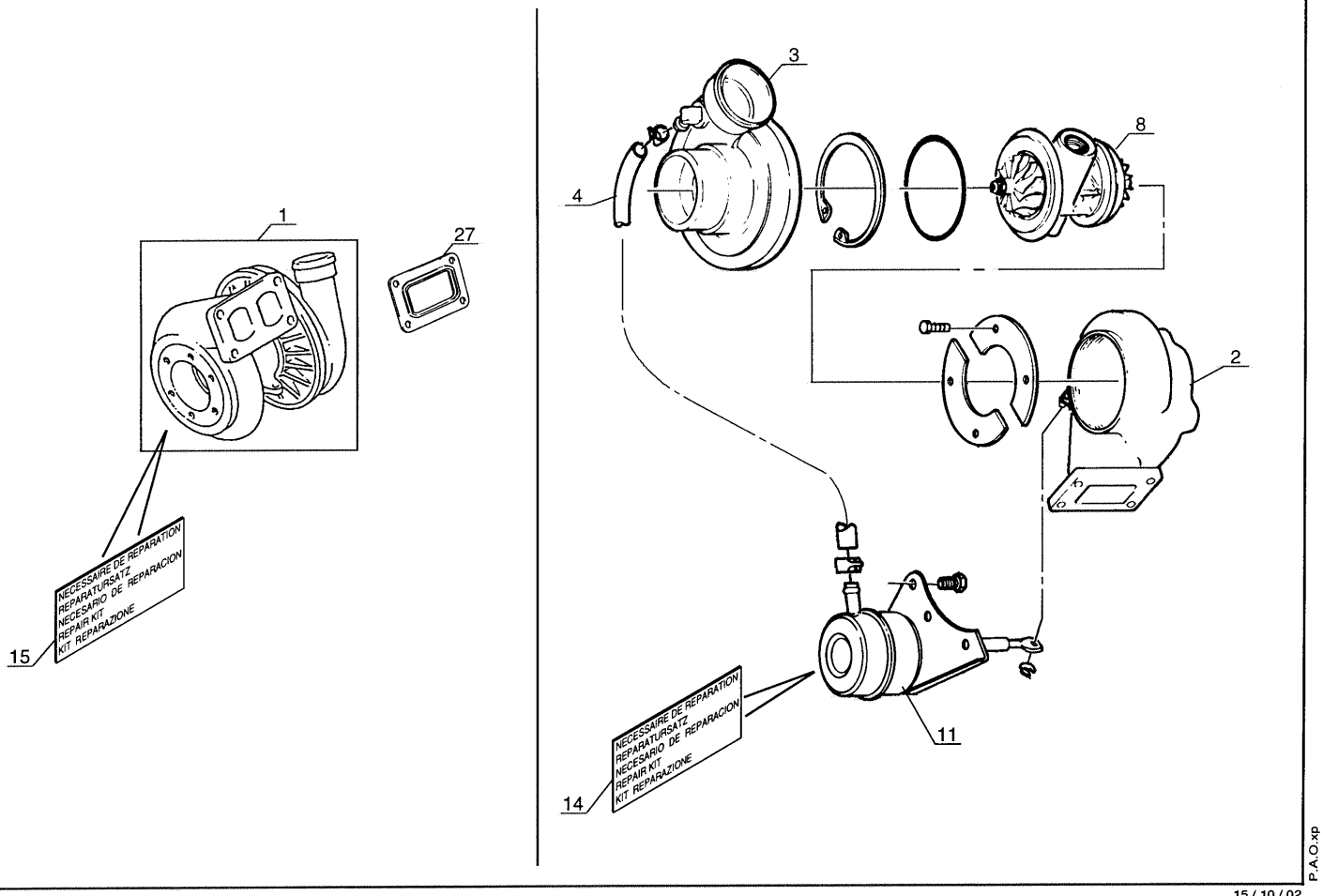

4
J13

P.A.O.xp

15 / 10 / 02

AP 999

POUR MOTEUR / FUR MOTOR / PARA MOTOR / FOR ENGINE / PER MOTORE
[ ] Type : **AK 81229**
[ ] Ref : **231 916**

JUSQU' AU MOTEUR / BIS DER MOTOR / HASTA EL MOTOR / UP TO ENGINE / FINO LA MOTORE
N° : **U 233408 J**

TURBO-COMPRESSEUR (Détails)
TURBOKOMPRESSOR (Einzelteile)
TURBOCOMPRESOR (Detalles)
TURBOCHARGER (Details)
TURBOCOMPRESSORE (Dettaglio)

MLT 526 Turbo *Série A*
MLT 526 Turbo M.U *Série A*
MLT 526 Turbo COMPACT *Série A*
MLT 526 Turbo M.U COMPACT *Série A*

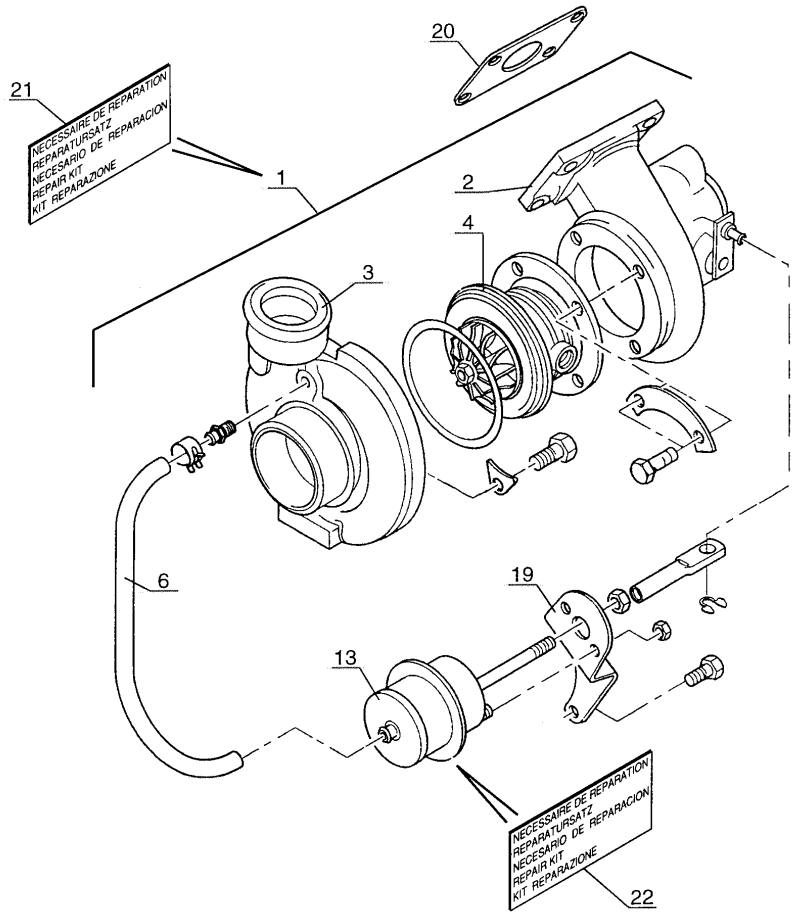

P.A.O.xp

07 / 07 / 04

_ENGINE UNIT

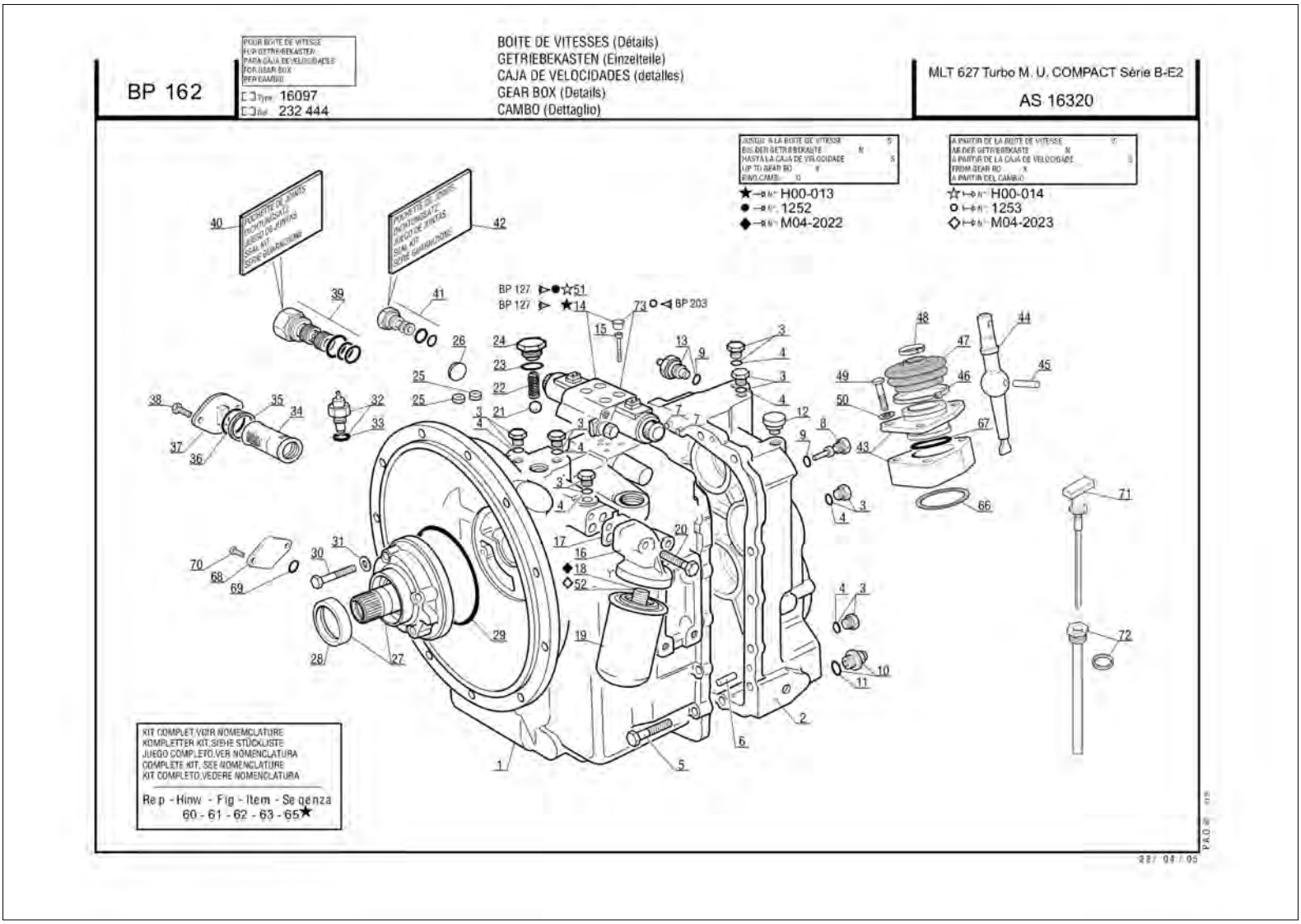
BP 162
POUR BOITE DE VITESSE
FÜR GETRIEBEKASTEN
PARA CAJA DE VELOCIDADES
FOR GEAR BOX
PER CAMBIO
Type 16097
Ref. 232 444
BOITE DE VITESSES (Détails)
GETRIEBEKASTEN (Einzelteile)
CAJA DE VELOCIDADES (detalles)
GEAR BOX (Details)
CAMBO (Dettaglio)
MLT 627 Turbo M. U. COMPACT Série B-E2
AS 16320
JUSQU'A LA BOITE DE VITESSE
BIS DER GETRIEBEKASTE
HASTA LA CAJA DE VELOCIDADE
UP TO GEAR BO
FINO CAMBIO
H00-013
1252
M04-2022
A PARTIR DE LA BOITE DE VITESSE
AB DER GETRIEBEKASTE
A PARTIR DE LA CAJA DE VELOCIDADE
FROM GEAR BO
A PARTIR DEL CAMBIO
H00-014
1253
M04-2023
BP 127
BP 127
BP 203
KIT COMPLET,VOIR NOMEMCLATURE
KOMPLETTER KIT,SIEHE STÜCKLISTE
JUEGO COMPLETO,VER NOMENCLATURA
COMPLETE KIT, SEE NOMENCLATURE
KIT COMPLETO,VEDERE NOMENCLATURA
Rep - Hinw - Fig - Item - Se qenza
60 - 61 - 62 - 63 - 65★
28/ 04 / 05

Позиция	№ детали	Название	Characteristics	К-во	Superseded PartNumber	Product Type
0	264391	Complete gear box		1		MLT 627 TURBO MONO ULTRA SB E2, MLT 627 MONO ULTRA COMPACT SB E2, MLT 627 SB E2, MLT 526 TURBO MONO ULTRA 24 SA, MLT 627 TURBO COMPACT SB E2, MLT 627 TURBO MONO ULTRA SB E2 USA, MLT 526 TURBO MONO ULTRA COMPACT SA, MLT 526 TURBO COMPACT SA, MLT 627 TURBO MONO ULTRA COMPACT SB E2, MLT 526 MONO ULTRA COMPACT SA, MLT 627 COMPACT SB E2, MLT 526 24 SA, MLT 526 COMPACT SA, MLT 526 TURBO SA, MLT 627 TURBO SB E2, MLT 526 20 SA, MLT 526 TURBO MONO ULTRA 20 SA, MLT 526 TURBO 24 SA, MLT 526 SA, MLT 627 COMPACT SB E2 USA, MLT 526 TURBO MONO ULTRA SA, MLT 526 TURBO 20 SA
1	561840	Transmision housing		1		MLT 627 TURBO MONO ULTRA SB E2, MLT 627 MONO ULTRA COMPACT SB E2, MLT 627 SB E2, MLT 526 TURBO MONO ULTRA 24 SA, MLT 627 TURBO COMPACT SB E2, MLT 627 TURBO MONO ULTRA SB E2 USA, MLT 526 TURBO MONO ULTRA COMPACT SA, MLT 526 TURBO COMPACT SA, MLT 627 TURBO MONO ULTRA COMPACT SB E2, MLT 526 MONO ULTRA COMPACT SA, MLT 627 COMPACT SB E2, MLT 526 24 SA, MLT 526 COMPACT SA, MLT 526 TURBO SA, MLT 627 TURBO SB E2, MLT 526 20 SA, MLT 526 TURBO MONO ULTRA 20 SA, MLT 526 TURBO 24 SA, MLT 526 SA, MLT 627 COMPACT SB E2 USA, MLT 526 TURBO MONO ULTRA SA, MLT 526 TURBO 20 SA
2	561841	Transmision rear case		1		MLT 627 TURBO MONO ULTRA SB E2, MLT 627 MONO ULTRA COMPACT SB E2, MLT 627 SB E2, MLT 526 TURBO MONO ULTRA 24 SA, MLT 627 TURBO COMPACT SB E2, MLT 627 TURBO MONO ULTRA SB E2 USA, MLT 526 TURBO MONO ULTRA COMPACT SA, MLT 526 TURBO COMPACT SA, MLT 627 TURBO MONO ULTRA COMPACT SB E2, MLT 526 MONO ULTRA COMPACT SA, MLT 627 COMPACT SB E2, MLT 526 24 SA, MLT 526 COMPACT SA, MLT 526 TURBO SA, MLT 627 TURBO SB E2, MLT 526 20 SA, MLT 526 TURBO MONO ULTRA 20 SA, MLT 526 TURBO 24 SA, MLT 526 SA, MLT 627 COMPACT SB E2 USA, MLT 526 TURBO MONO ULTRA SA, MLT 526 TURBO 20 SA
3	109661	Plug		13	550705	MLT 627 TURBO MONO ULTRA SB E2, MLT 627 MONO ULTRA COMPACT SB E2, MLT 627 SB E2, MLT 526 TURBO MONO ULTRA 24 SA, MLT 627 TURBO COMPACT SB E2, MLT 627 TURBO MONO ULTRA SB E2 USA, MLT 526 TURBO MONO ULTRA COMPACT SA, MLT 526 TURBO COMPACT SA, MLT 627 TURBO MONO ULTRA COMPACT SB E2, MLT 526 MONO ULTRA COMPACT SA, MLT 627 COMPACT SB E2, MLT 526 24 SA, MLT 526 COMPACT SA, MLT 526 TURBO SA, MLT 627 TURBO SB E2, MLT 526 20 SA, MLT 526 TURBO MONO ULTRA 20 SA, MLT 526 TURBO 24 SA, MLT 526 SA, MLT 627 COMPACT SB E2 USA, MLT 526 TURBO MONO ULTRA SA, MLT 526 TURBO 20 SA

Позиция	№ детали	Название	Characteristics	К-во	Superseded PartNumber	Product Type
4	189956	O ring		13		MLT 627 TURBO MONO ULTRA SB E2, MLT 627 MONO ULTRA COMPACT SB E2, MLT 627 SB E2, MLT 526 TURBO MONO ULTRA 24 SA, MLT 627 TURBO COMPACT SB E2, MLT 627 TURBO MONO ULTRA SB E2 USA, MLT 526 TURBO MONO ULTRA COMPACT SA, MLT 526 TURBO COMPACT SA, MLT 627 TURBO MONO ULTRA COMPACT SB E2, MLT 526 MONO ULTRA COMPACT SA, MLT 627 COMPACT SB E2, MLT 526 24 SA, MLT 526 COMPACT SA, MLT 526 TURBO SA, MLT 627 TURBO SB E2, MLT 526 20 SA, MLT 526 TURBO MONO ULTRA 20 SA, MLT 526 TURBO 24 SA, MLT 526 SA, MLT 627 COMPACT SB E2 USA, MLT 526 TURBO MONO ULTRA SA, MLT 526 TURBO 20 SA
5	109727	screw		16		MLT 627 TURBO MONO ULTRA SB E2, MLT 627 MONO ULTRA COMPACT SB E2, MLT 627 SB E2, MLT 526 TURBO MONO ULTRA 24 SA, MLT 627 TURBO COMPACT SB E2, MLT 627 TURBO MONO ULTRA SB E2 USA, MLT 526 TURBO MONO ULTRA COMPACT SA, MLT 526 TURBO COMPACT SA, MLT 627 TURBO MONO ULTRA COMPACT SB E2, MLT 526 MONO ULTRA COMPACT SA, MLT 627 COMPACT SB E2, MLT 526 24 SA, MLT 526 COMPACT SA, MLT 526 TURBO SA, MLT 627 TURBO SB E2, MLT 526 20 SA, MLT 526 TURBO MONO ULTRA 20 SA, MLT 526 TURBO 24 SA, MLT 526 SA, MLT 627 COMPACT SB E2 USA, MLT 526 TURBO MONO ULTRA SA, MLT 526 TURBO 20 SA
6	109703	stud bolt		2		MLT 627 TURBO MONO ULTRA SB E2, MLT 627 MONO ULTRA COMPACT SB E2, MLT 627 SB E2, MLT 526 TURBO MONO ULTRA 24 SA, MLT 627 TURBO COMPACT SB E2, MLT 627 TURBO MONO ULTRA SB E2 USA, MLT 526 TURBO MONO ULTRA COMPACT SA, MLT 526 TURBO COMPACT SA, MLT 627 TURBO MONO ULTRA COMPACT SB E2, MLT 526 MONO ULTRA COMPACT SA, MLT 627 COMPACT SB E2, MLT 526 24 SA, MLT 526 COMPACT SA, MLT 526 TURBO SA, MLT 627 TURBO SB E2, MLT 526 20 SA, MLT 526 TURBO MONO ULTRA 20 SA, MLT 526 TURBO 24 SA, MLT 526 SA, MLT 627 COMPACT SB E2 USA, MLT 526 TURBO MONO ULTRA SA, MLT 526 TURBO 20 SA
7	561833	o-ring		3		MLT 627 TURBO MONO ULTRA SB E2, MLT 627 MONO ULTRA COMPACT SB E2, MLT 627 SB E2, MLT 526 TURBO MONO ULTRA 24 SA, MLT 627 TURBO COMPACT SB E2, MLT 627 TURBO MONO ULTRA SB E2 USA, MLT 526 TURBO MONO ULTRA COMPACT SA, MLT 526 TURBO COMPACT SA, MLT 627 TURBO MONO ULTRA COMPACT SB E2, MLT 526 MONO ULTRA COMPACT SA, MLT 627 COMPACT SB E2, MLT 526 24 SA, MLT 526 COMPACT SA, MLT 526 TURBO SA, MLT 627 TURBO SB E2, MLT 526 20 SA, MLT 526 TURBO MONO ULTRA 20 SA, MLT 526 TURBO 24 SA, MLT 526 SA, MLT 627 COMPACT SB E2 USA, MLT 526 TURBO MONO ULTRA SA, MLT 526 TURBO 20 SA

Позиция	№ детали	Название	Characteristics	К-во	Superseded PartNumber	Product Type
8	562823	plug		1		MLT 627 TURBO MONO ULTRA SB E2, MLT 627 MONO ULTRA COMPACT SB E2, MLT 627 SB E2, MLT 526 TURBO MONO ULTRA 24 SA, MLT 627 TURBO COMPACT SB E2, MLT 627 TURBO MONO ULTRA SB E2 USA, MLT 526 TURBO MONO ULTRA COMPACT SA, MLT 526 TURBO COMPACT SA, MLT 627 TURBO MONO ULTRA COMPACT SB E2, MLT 526 MONO ULTRA COMPACT SA, MLT 627 COMPACT SB E2, MLT 526 24 SA, MLT 526 COMPACT SA, MLT 526 TURBO SA, MLT 627 TURBO SB E2, MLT 526 20 SA, MLT 526 TURBO MONO ULTRA 20 SA, MLT 526 TURBO 24 SA, MLT 526 SA, MLT 627 COMPACT SB E2 USA, MLT 526 TURBO MONO ULTRA SA, MLT 526 TURBO 20 SA
9	189956	O ring		2		MLT 627 TURBO MONO ULTRA SB E2, MLT 627 MONO ULTRA COMPACT SB E2, MLT 627 SB E2, MLT 526 TURBO MONO ULTRA 24 SA, MLT 627 TURBO COMPACT SB E2, MLT 627 TURBO MONO ULTRA SB E2 USA, MLT 526 TURBO MONO ULTRA COMPACT SA, MLT 526 TURBO COMPACT SA, MLT 627 TURBO MONO ULTRA COMPACT SB E2, MLT 526 MONO ULTRA COMPACT SA, MLT 627 COMPACT SB E2, MLT 526 24 SA, MLT 526 COMPACT SA, MLT 526 TURBO SA, MLT 627 TURBO SB E2, MLT 526 20 SA, MLT 526 TURBO MONO ULTRA 20 SA, MLT 526 TURBO 24 SA, MLT 526 SA, MLT 627 COMPACT SB E2 USA, MLT 526 TURBO MONO ULTRA SA, MLT 526 TURBO 20 SA
10	473366	plug		1		MLT 627 TURBO MONO ULTRA SB E2, MLT 627 MONO ULTRA COMPACT SB E2, MLT 627 SB E2, MLT 526 TURBO MONO ULTRA 24 SA, MLT 627 TURBO COMPACT SB E2, MLT 627 TURBO MONO ULTRA SB E2 USA, MLT 526 TURBO MONO ULTRA COMPACT SA, MLT 526 TURBO COMPACT SA, MLT 627 TURBO MONO ULTRA COMPACT SB E2, MLT 526 MONO ULTRA COMPACT SA, MLT 627 COMPACT SB E2, MLT 526 24 SA, MLT 526 COMPACT SA, MLT 526 TURBO SA, MLT 627 TURBO SB E2, MLT 526 20 SA, MLT 526 TURBO MONO ULTRA 20 SA, MLT 526 TURBO 24 SA, MLT 526 SA, MLT 627 COMPACT SB E2 USA, MLT 526 TURBO MONO ULTRA SA, MLT 526 TURBO 20 SA
11	171155	joint or		1		MLT 627 TURBO MONO ULTRA SB E2, MLT 627 MONO ULTRA COMPACT SB E2, MLT 627 SB E2, MLT 526 TURBO MONO ULTRA 24 SA, MLT 627 TURBO COMPACT SB E2, MLT 627 TURBO MONO ULTRA SB E2 USA, MLT 526 TURBO MONO ULTRA COMPACT SA, MLT 526 TURBO COMPACT SA, MLT 627 TURBO MONO ULTRA COMPACT SB E2, MLT 526 MONO ULTRA COMPACT SA, MLT 627 COMPACT SB E2, MLT 526 24 SA, MLT 526 COMPACT SA, MLT 526 TURBO SA, MLT 627 TURBO SB E2, MLT 526 20 SA, MLT 526 TURBO MONO ULTRA 20 SA, MLT 526 TURBO 24 SA, MLT 526 SA, MLT 627 COMPACT SB E2 USA, MLT 526 TURBO MONO ULTRA SA, MLT 526 TURBO 20 SA

Позиция	№ детали	Название	Characteristics	К-во	Superseded PartNumber	Product Type
12	109705	breather		1		MLT 627 TURBO MONO ULTRA SB E2, MLT 627 MONO ULTRA COMPACT SB E2, MLT 627 SB E2, MLT 526 TURBO MONO ULTRA 24 SA, MLT 627 TURBO COMPACT SB E2, MLT 627 TURBO MONO ULTRA SB E2 USA, MLT 526 TURBO MONO ULTRA COMPACT SA, MLT 526 TURBO COMPACT SA, MLT 627 TURBO MONO ULTRA COMPACT SB E2, MLT 526 MONO ULTRA COMPACT SA, MLT 627 COMPACT SB E2, MLT 526 24 SA, MLT 526 COMPACT SA, MLT 526 TURBO SA, MLT 627 TURBO SB E2, MLT 526 20 SA, MLT 526 TURBO MONO ULTRA 20 SA, MLT 526 TURBO 24 SA, MLT 526 SA, MLT 627 COMPACT SB E2 USA, MLT 526 TURBO MONO ULTRA SA, MLT 526 TURBO 20 SA
13	705009	pressure switch		1		MLT 627 TURBO MONO ULTRA SB E2, MLT 627 MONO ULTRA COMPACT SB E2, MLT 627 SB E2, MLT 526 TURBO MONO ULTRA 24 SA, MLT 627 TURBO COMPACT SB E2, MLT 627 TURBO MONO ULTRA SB E2 USA, MLT 526 TURBO MONO ULTRA COMPACT SA, MLT 526 TURBO COMPACT SA, MLT 627 TURBO MONO ULTRA COMPACT SB E2, MLT 526 MONO ULTRA COMPACT SA, MLT 627 COMPACT SB E2, MLT 526 24 SA, MLT 526 COMPACT SA, MLT 526 TURBO SA, MLT 627 TURBO SB E2, MLT 526 20 SA, MLT 526 TURBO MONO ULTRA 20 SA, MLT 526 TURBO 24 SA, MLT 526 SA, MLT 627 COMPACT SB E2 USA, MLT 526 TURBO MONO ULTRA SA, MLT 526 TURBO 20 SA
14	702376	Electrical control valve		1	563914	MLT 627 TURBO MONO ULTRA SB E2, MLT 627 MONO ULTRA COMPACT SB E2, MLT 627 SB E2, MLT 526 TURBO MONO ULTRA 24 SA, MLT 627 TURBO COMPACT SB E2, MLT 627 TURBO MONO ULTRA SB E2 USA, MLT 526 TURBO MONO ULTRA COMPACT SA, MLT 526 TURBO COMPACT SA, MLT 627 TURBO MONO ULTRA COMPACT SB E2, MLT 526 MONO ULTRA COMPACT SA, MLT 627 COMPACT SB E2, MLT 526 24 SA, MLT 526 COMPACT SA, MLT 526 TURBO SA, MLT 627 TURBO SB E2, MLT 526 20 SA, MLT 526 TURBO MONO ULTRA 20 SA, MLT 526 TURBO 24 SA, MLT 526 SA, MLT 627 COMPACT SB E2 USA, MLT 526 TURBO MONO ULTRA SA, MLT 526 TURBO 20 SA
15	561829	screw		4		MLT 627 TURBO MONO ULTRA SB E2, MLT 627 MONO ULTRA COMPACT SB E2, MLT 627 SB E2, MLT 526 TURBO MONO ULTRA 24 SA, MLT 627 TURBO COMPACT SB E2, MLT 627 TURBO MONO ULTRA SB E2 USA, MLT 526 TURBO MONO ULTRA COMPACT SA, MLT 526 TURBO COMPACT SA, MLT 627 TURBO MONO ULTRA COMPACT SB E2, MLT 526 MONO ULTRA COMPACT SA, MLT 627 COMPACT SB E2, MLT 526 24 SA, MLT 526 COMPACT SA, MLT 526 TURBO SA, MLT 627 TURBO SB E2, MLT 526 20 SA, MLT 526 TURBO MONO ULTRA 20 SA, MLT 526 TURBO 24 SA, MLT 526 SA, MLT 627 COMPACT SB E2 USA, MLT 526 TURBO MONO ULTRA SA, MLT 526 TURBO 20 SA

Позиция	№ детали	Название	Characteristics	К-во	Superseded PartNumber	Product Type
16	561837	Filter housing		1		MLT 627 TURBO MONO ULTRA SB E2, MLT 627 MONO ULTRA COMPACT SB E2, MLT 627 SB E2, MLT 526 TURBO MONO ULTRA 24 SA, MLT 627 TURBO COMPACT SB E2, MLT 627 TURBO MONO ULTRA SB E2 USA, MLT 526 TURBO MONO ULTRA COMPACT SA, MLT 526 TURBO COMPACT SA, MLT 627 TURBO MONO ULTRA COMPACT SB E2, MLT 526 MONO ULTRA COMPACT SA, MLT 627 COMPACT SB E2, MLT 526 24 SA, MLT 526 COMPACT SA, MLT 526 TURBO SA, MLT 627 TURBO SB E2, MLT 526 20 SA, MLT 526 TURBO MONO ULTRA 20 SA, MLT 526 TURBO 24 SA, MLT 526 SA, MLT 627 COMPACT SB E2 USA, MLT 526 TURBO MONO ULTRA SA, MLT 526 TURBO 20 SA
17	109646	seal		1		MLT 627 TURBO MONO ULTRA SB E2, MLT 627 MONO ULTRA COMPACT SB E2, MLT 627 SB E2, MLT 526 TURBO MONO ULTRA 24 SA, MLT 627 TURBO COMPACT SB E2, MLT 627 TURBO MONO ULTRA SB E2 USA, MLT 526 TURBO MONO ULTRA COMPACT SA, MLT 526 TURBO COMPACT SA, MLT 627 TURBO MONO ULTRA COMPACT SB E2, MLT 526 MONO ULTRA COMPACT SA, MLT 627 COMPACT SB E2, MLT 526 24 SA, MLT 526 COMPACT SA, MLT 526 TURBO SA, MLT 627 TURBO SB E2, MLT 526 20 SA, MLT 526 TURBO MONO ULTRA 20 SA, MLT 526 TURBO 24 SA, MLT 526 SA, MLT 627 COMPACT SB E2 USA, MLT 526 TURBO MONO ULTRA SA, MLT 526 TURBO 20 SA
18	109658	Connection		1		MLT 627 TURBO MONO ULTRA SB E2, MLT 627 MONO ULTRA COMPACT SB E2, MLT 627 SB E2, MLT 526 TURBO MONO ULTRA 24 SA, MLT 627 TURBO COMPACT SB E2, MLT 627 TURBO MONO ULTRA SB E2 USA, MLT 526 TURBO MONO ULTRA COMPACT SA, MLT 526 TURBO COMPACT SA, MLT 627 TURBO MONO ULTRA COMPACT SB E2, MLT 526 MONO ULTRA COMPACT SA, MLT 627 COMPACT SB E2, MLT 526 24 SA, MLT 526 COMPACT SA, MLT 526 TURBO SA, MLT 627 TURBO SB E2, MLT 526 20 SA, MLT 526 TURBO MONO ULTRA 20 SA, MLT 526 TURBO 24 SA, MLT 526 SA, MLT 627 COMPACT SB E2 USA, MLT 526 TURBO MONO ULTRA SA, MLT 526 TURBO 20 SA
19	561749	Oil filter		1		MLT 627 TURBO MONO ULTRA SB E2, MLT 627 MONO ULTRA COMPACT SB E2, MLT 627 SB E2, MLT 526 TURBO MONO ULTRA 24 SA, MLT 627 TURBO COMPACT SB E2, MLT 627 TURBO MONO ULTRA SB E2 USA, MLT 526 TURBO MONO ULTRA COMPACT SA, MLT 526 TURBO COMPACT SA, MLT 627 TURBO MONO ULTRA COMPACT SB E2, MLT 526 MONO ULTRA COMPACT SA, MLT 627 COMPACT SB E2, MLT 526 24 SA, MLT 526 COMPACT SA, MLT 526 TURBO SA, MLT 627 TURBO SB E2, MLT 526 20 SA, MLT 526 TURBO MONO ULTRA 20 SA, MLT 526 TURBO 24 SA, MLT 526 SA, MLT 627 COMPACT SB E2 USA, MLT 526 TURBO MONO ULTRA SA, MLT 526 TURBO 20 SA

Позиция	№ детали	Название	Characteristics	К-во	Superseded PartNumber	Product Type
20	748347	Screw		2	109728	MLT 627 TURBO MONO ULTRA SB E2, MLT 627 MONO ULTRA COMPACT SB E2, MLT 627 SB E2, MLT 526 TURBO MONO ULTRA 24 SA, MLT 627 TURBO COMPACT SB E2, MLT 627 TURBO MONO ULTRA SB E2 USA, MLT 526 TURBO MONO ULTRA COMPACT SA, MLT 526 TURBO COMPACT SA, MLT 627 TURBO MONO ULTRA COMPACT SB E2, MLT 526 MONO ULTRA COMPACT SA, MLT 627 COMPACT SB E2, MLT 526 24 SA, MLT 526 COMPACT SA, MLT 526 TURBO SA, MLT 627 TURBO SB E2, MLT 526 20 SA, MLT 526 TURBO MONO ULTRA 20 SA, MLT 526 TURBO 24 SA, MLT 526 SA, MLT 627 COMPACT SB E2 USA, MLT 526 TURBO MONO ULTRA SA, MLT 526 TURBO 20 SA
21	561836	ball		1		MLT 627 TURBO MONO ULTRA SB E2, MLT 627 MONO ULTRA COMPACT SB E2, MLT 627 SB E2, MLT 526 TURBO MONO ULTRA 24 SA, MLT 627 TURBO COMPACT SB E2, MLT 627 TURBO MONO ULTRA SB E2 USA, MLT 526 TURBO MONO ULTRA COMPACT SA, MLT 526 TURBO COMPACT SA, MLT 627 TURBO MONO ULTRA COMPACT SB E2, MLT 526 MONO ULTRA COMPACT SA, MLT 627 COMPACT SB E2, MLT 526 24 SA, MLT 526 COMPACT SA, MLT 526 TURBO SA, MLT 627 TURBO SB E2, MLT 526 20 SA, MLT 526 TURBO MONO ULTRA 20 SA, MLT 526 TURBO 24 SA, MLT 526 SA, MLT 627 COMPACT SB E2 USA, MLT 526 TURBO MONO ULTRA SA, MLT 526 TURBO 20 SA
22	561765	Spring		1		MLT 627 TURBO MONO ULTRA SB E2, MLT 627 MONO ULTRA COMPACT SB E2, MLT 627 SB E2, MLT 526 TURBO MONO ULTRA 24 SA, MLT 627 TURBO COMPACT SB E2, MLT 627 TURBO MONO ULTRA SB E2 USA, MLT 526 TURBO MONO ULTRA COMPACT SA, MLT 526 TURBO COMPACT SA, MLT 627 TURBO MONO ULTRA COMPACT SB E2, MLT 526 MONO ULTRA COMPACT SA, MLT 627 COMPACT SB E2, MLT 526 24 SA, MLT 526 COMPACT SA, MLT 526 TURBO SA, MLT 627 TURBO SB E2, MLT 526 20 SA, MLT 526 TURBO MONO ULTRA 20 SA, MLT 526 TURBO 24 SA, MLT 526 SA, MLT 627 COMPACT SB E2 USA, MLT 526 TURBO MONO ULTRA SA, MLT 526 TURBO 20 SA
23	167698	O ring		1		MLT 627 TURBO MONO ULTRA SB E2, MLT 627 MONO ULTRA COMPACT SB E2, MLT 627 SB E2, MLT 526 TURBO MONO ULTRA 24 SA, MLT 627 TURBO COMPACT SB E2, MLT 627 TURBO MONO ULTRA SB E2 USA, MLT 526 TURBO MONO ULTRA COMPACT SA, MLT 526 TURBO COMPACT SA, MLT 627 TURBO MONO ULTRA COMPACT SB E2, MLT 526 MONO ULTRA COMPACT SA, MLT 627 COMPACT SB E2, MLT 526 24 SA, MLT 526 COMPACT SA, MLT 526 TURBO SA, MLT 627 TURBO SB E2, MLT 526 20 SA, MLT 526 TURBO MONO ULTRA 20 SA, MLT 526 TURBO 24 SA, MLT 526 SA, MLT 627 COMPACT SB E2 USA, MLT 526 TURBO MONO ULTRA SA, MLT 526 TURBO 20 SA

Позиция	№ детали	Название	Characteristics	К-во	Superseded PartNumber	Product Type
24	561828	plug		1		MLT 627 TURBO MONO ULTRA SB E2, MLT 627 MONO ULTRA COMPACT SB E2, MLT 627 SB E2, MLT 526 TURBO MONO ULTRA 24 SA, MLT 627 TURBO COMPACT SB E2, MLT 627 TURBO MONO ULTRA SB E2 USA, MLT 526 TURBO MONO ULTRA COMPACT SA, MLT 526 TURBO COMPACT SA, MLT 627 TURBO MONO ULTRA COMPACT SB E2, MLT 526 MONO ULTRA COMPACT SA, MLT 627 COMPACT SB E2, MLT 526 24 SA, MLT 526 COMPACT SA, MLT 526 TURBO SA, MLT 627 TURBO SB E2, MLT 526 20 SA, MLT 526 TURBO MONO ULTRA 20 SA, MLT 526 TURBO 24 SA, MLT 526 SA, MLT 627 COMPACT SB E2 USA, MLT 526 TURBO MONO ULTRA SA, MLT 526 TURBO 20 SA
25	561822	Plug		2		MLT 627 TURBO MONO ULTRA SB E2, MLT 627 MONO ULTRA COMPACT SB E2, MLT 627 SB E2, MLT 526 TURBO MONO ULTRA 24 SA, MLT 627 TURBO COMPACT SB E2, MLT 627 TURBO MONO ULTRA SB E2 USA, MLT 526 TURBO MONO ULTRA COMPACT SA, MLT 526 TURBO COMPACT SA, MLT 627 TURBO MONO ULTRA COMPACT SB E2, MLT 526 MONO ULTRA COMPACT SA, MLT 627 COMPACT SB E2, MLT 526 24 SA, MLT 526 COMPACT SA, MLT 526 TURBO SA, MLT 627 TURBO SB E2, MLT 526 20 SA, MLT 526 TURBO MONO ULTRA 20 SA, MLT 526 TURBO 24 SA, MLT 526 SA, MLT 627 COMPACT SB E2 USA, MLT 526 TURBO MONO ULTRA SA, MLT 526 TURBO 20 SA
26	561834	plug		1		MLT 627 TURBO MONO ULTRA SB E2, MLT 627 MONO ULTRA COMPACT SB E2, MLT 627 SB E2, MLT 526 TURBO MONO ULTRA 24 SA, MLT 627 TURBO COMPACT SB E2, MLT 627 TURBO MONO ULTRA SB E2 USA, MLT 526 TURBO MONO ULTRA COMPACT SA, MLT 526 TURBO COMPACT SA, MLT 627 TURBO MONO ULTRA COMPACT SB E2, MLT 526 MONO ULTRA COMPACT SA, MLT 627 COMPACT SB E2, MLT 526 24 SA, MLT 526 COMPACT SA, MLT 526 TURBO SA, MLT 627 TURBO SB E2, MLT 526 20 SA, MLT 526 TURBO MONO ULTRA 20 SA, MLT 526 TURBO 24 SA, MLT 526 SA, MLT 627 COMPACT SB E2 USA, MLT 526 TURBO MONO ULTRA SA, MLT 526 TURBO 20 SA
27	561930	Complete Pump		1		MLT 627 TURBO MONO ULTRA SB E2, MLT 627 MONO ULTRA COMPACT SB E2, MLT 627 SB E2, MLT 526 TURBO MONO ULTRA 24 SA, MLT 627 TURBO COMPACT SB E2, MLT 627 TURBO MONO ULTRA SB E2 USA, MLT 526 TURBO MONO ULTRA COMPACT SA, MLT 526 TURBO COMPACT SA, MLT 627 TURBO MONO ULTRA COMPACT SB E2, MLT 526 MONO ULTRA COMPACT SA, MLT 627 COMPACT SB E2, MLT 526 24 SA, MLT 526 COMPACT SA, MLT 526 TURBO SA, MLT 627 TURBO SB E2, MLT 526 20 SA, MLT 526 TURBO MONO ULTRA 20 SA, MLT 526 TURBO 24 SA, MLT 526 SA, MLT 627 COMPACT SB E2 USA, MLT 526 TURBO MONO ULTRA SA, MLT 526 TURBO 20 SA

Позиция	№ детали	Название	Characteristics	К-во	Superseded PartNumber	Product Type
28	109690	seal		1		MLT 627 TURBO MONO ULTRA SB E2, MLT 627 MONO ULTRA COMPACT SB E2, MLT 627 SB E2, MLT 526 TURBO MONO ULTRA 24 SA, MLT 627 TURBO COMPACT SB E2, MLT 627 TURBO MONO ULTRA SB E2 USA, MLT 526 TURBO MONO ULTRA COMPACT SA, MLT 526 TURBO COMPACT SA, MLT 627 TURBO MONO ULTRA COMPACT SB E2, MLT 526 MONO ULTRA COMPACT SA, MLT 627 COMPACT SB E2, MLT 526 24 SA, MLT 526 COMPACT SA, MLT 526 TURBO SA, MLT 627 TURBO SB E2, MLT 526 20 SA, MLT 526 TURBO MONO ULTRA 20 SA, MLT 526 TURBO 24 SA, MLT 526 SA, MLT 627 COMPACT SB E2 USA, MLT 526 TURBO MONO ULTRA SA, MLT 526 TURBO 20 SA
29	109676	o-ring		1		MLT 627 TURBO MONO ULTRA SB E2, MLT 627 MONO ULTRA COMPACT SB E2, MLT 627 SB E2, MLT 526 TURBO MONO ULTRA 24 SA, MLT 627 TURBO COMPACT SB E2, MLT 627 TURBO MONO ULTRA SB E2 USA, MLT 526 TURBO MONO ULTRA COMPACT SA, MLT 526 TURBO COMPACT SA, MLT 627 TURBO MONO ULTRA COMPACT SB E2, MLT 526 MONO ULTRA COMPACT SA, MLT 627 COMPACT SB E2, MLT 526 24 SA, MLT 526 COMPACT SA, MLT 526 TURBO SA, MLT 627 TURBO SB E2, MLT 526 20 SA, MLT 526 TURBO MONO ULTRA 20 SA, MLT 526 TURBO 24 SA, MLT 526 SA, MLT 627 COMPACT SB E2 USA, MLT 526 TURBO MONO ULTRA SA, MLT 526 TURBO 20 SA
30	561760	Screw		4		MLT 627 TURBO MONO ULTRA SB E2, MLT 627 MONO ULTRA COMPACT SB E2, MLT 627 SB E2, MLT 526 TURBO MONO ULTRA 24 SA, MLT 627 TURBO COMPACT SB E2, MLT 627 TURBO MONO ULTRA SB E2 USA, MLT 526 TURBO MONO ULTRA COMPACT SA, MLT 526 TURBO COMPACT SA, MLT 627 TURBO MONO ULTRA COMPACT SB E2, MLT 526 MONO ULTRA COMPACT SA, MLT 627 COMPACT SB E2, MLT 526 24 SA, MLT 526 COMPACT SA, MLT 526 TURBO SA, MLT 627 TURBO SB E2, MLT 526 20 SA, MLT 526 TURBO MONO ULTRA 20 SA, MLT 526 TURBO 24 SA, MLT 526 SA, MLT 627 COMPACT SB E2 USA, MLT 526 TURBO MONO ULTRA SA, MLT 526 TURBO 20 SA
31	564381	Washer		4		MLT 627 TURBO MONO ULTRA SB E2, MLT 627 MONO ULTRA COMPACT SB E2, MLT 627 SB E2, MLT 526 TURBO MONO ULTRA 24 SA, MLT 627 TURBO COMPACT SB E2, MLT 627 TURBO MONO ULTRA SB E2 USA, MLT 526 TURBO MONO ULTRA COMPACT SA, MLT 526 TURBO COMPACT SA, MLT 627 TURBO MONO ULTRA COMPACT SB E2, MLT 526 MONO ULTRA COMPACT SA, MLT 627 COMPACT SB E2, MLT 526 24 SA, MLT 526 COMPACT SA, MLT 526 TURBO SA, MLT 627 TURBO SB E2, MLT 526 20 SA, MLT 526 TURBO MONO ULTRA 20 SA, MLT 526 TURBO 24 SA, MLT 526 SA, MLT 627 COMPACT SB E2 USA, MLT 526 TURBO MONO ULTRA SA, MLT 526 TURBO 20 SA

Позиция	№ детали	Название	Characteristics	К-во	Superseded PartNumber	Product Type
32	894633	TEMPERATURE OIL SENSOR		1	552502, 702388	MLT 627 TURBO MONO ULTRA SB E2, MLT 627 MONO ULTRA COMPACT SB E2, MLT 627 SB E2, MLT 526 TURBO MONO ULTRA 24 SA, MLT 627 TURBO COMPACT SB E2, MLT 627 TURBO MONO ULTRA SB E2 USA, MLT 526 TURBO MONO ULTRA COMPACT SA, MLT 526 TURBO COMPACT SA, MLT 627 TURBO MONO ULTRA COMPACT SB E2, MLT 526 MONO ULTRA COMPACT SA, MLT 627 COMPACT SB E2, MLT 526 24 SA, MLT 526 COMPACT SA, MLT 526 TURBO SA, MLT 627 TURBO SB E2, MLT 526 20 SA, MLT 526 TURBO MONO ULTRA 20 SA, MLT 526 TURBO 24 SA, MLT 526 SA, MLT 627 COMPACT SB E2 USA, MLT 526 TURBO MONO ULTRA SA, MLT 526 TURBO 20 SA
33	189956	O ring		1		MLT 627 TURBO MONO ULTRA SB E2, MLT 627 MONO ULTRA COMPACT SB E2, MLT 627 SB E2, MLT 526 TURBO MONO ULTRA 24 SA, MLT 627 TURBO COMPACT SB E2, MLT 627 TURBO MONO ULTRA SB E2 USA, MLT 526 TURBO MONO ULTRA COMPACT SA, MLT 526 TURBO COMPACT SA, MLT 627 TURBO MONO ULTRA COMPACT SB E2, MLT 526 MONO ULTRA COMPACT SA, MLT 627 COMPACT SB E2, MLT 526 24 SA, MLT 526 COMPACT SA, MLT 526 TURBO SA, MLT 627 TURBO SB E2, MLT 526 20 SA, MLT 526 TURBO MONO ULTRA 20 SA, MLT 526 TURBO 24 SA, MLT 526 SA, MLT 627 COMPACT SB E2 USA, MLT 526 TURBO MONO ULTRA SA, MLT 526 TURBO 20 SA
34	109565	cartridge		1		MLT 627 TURBO MONO ULTRA SB E2, MLT 627 MONO ULTRA COMPACT SB E2, MLT 627 SB E2, MLT 526 TURBO MONO ULTRA 24 SA, MLT 627 TURBO COMPACT SB E2, MLT 627 TURBO MONO ULTRA SB E2 USA, MLT 526 TURBO MONO ULTRA COMPACT SA, MLT 526 TURBO COMPACT SA, MLT 627 TURBO MONO ULTRA COMPACT SB E2, MLT 526 MONO ULTRA COMPACT SA, MLT 627 COMPACT SB E2, MLT 526 24 SA, MLT 526 COMPACT SA, MLT 526 TURBO SA, MLT 627 TURBO SB E2, MLT 526 20 SA, MLT 526 TURBO MONO ULTRA 20 SA, MLT 526 TURBO 24 SA, MLT 526 SA, MLT 627 COMPACT SB E2 USA, MLT 526 TURBO MONO ULTRA SA, MLT 526 TURBO 20 SA
35	109689	Washer		1	550626	MLT 627 TURBO MONO ULTRA SB E2, MLT 627 MONO ULTRA COMPACT SB E2, MLT 627 SB E2, MLT 526 TURBO MONO ULTRA 24 SA, MLT 627 TURBO COMPACT SB E2, MLT 627 TURBO MONO ULTRA SB E2 USA, MLT 526 TURBO MONO ULTRA COMPACT SA, MLT 526 TURBO COMPACT SA, MLT 627 TURBO MONO ULTRA COMPACT SB E2, MLT 526 MONO ULTRA COMPACT SA, MLT 627 COMPACT SB E2, MLT 526 24 SA, MLT 526 COMPACT SA, MLT 526 TURBO SA, MLT 627 TURBO SB E2, MLT 526 20 SA, MLT 526 TURBO MONO ULTRA 20 SA, MLT 526 TURBO 24 SA, MLT 526 SA, MLT 627 COMPACT SB E2 USA, MLT 526 TURBO MONO ULTRA SA, MLT 526 TURBO 20 SA

Позиция	№ детали	Название	Characteristics	К-во	Superseded PartNumber	Product Type
36	109712	"0" ring		1	967100303871, A003003775, 136345, 967110303871, 554156, A4164669A, 601095, 548645, 550627, A003003770, A00300377O, 170583, 499602	MLT 627 TURBO MONO ULTRA SB E2, MLT 627 MONO ULTRA COMPACT SB E2, MLT 627 SB E2, MLT 526 TURBO MONO ULTRA 24 SA, MLT 627 TURBO COMPACT SB E2, MLT 627 TURBO MONO ULTRA SB E2 USA, MLT 526 TURBO MONO ULTRA COMPACT SA, MLT 526 TURBO COMPACT SA, MLT 627 TURBO MONO ULTRA COMPACT SB E2, MLT 526 MONO ULTRA COMPACT SA, MLT 627 COMPACT SB E2, MLT 526 24 SA, MLT 526 COMPACT SA, MLT 526 TURBO SA, MLT 627 TURBO SB E2, MLT 526 20 SA, MLT 526 TURBO MONO ULTRA 20 SA, MLT 526 TURBO 24 SA, MLT 526 SA, MLT 627 COMPACT SB E2 USA, MLT 526 TURBO MONO ULTRA SA, MLT 526 TURBO 20 SA
37	473368	cover		1		MLT 627 TURBO MONO ULTRA SB E2, MLT 627 MONO ULTRA COMPACT SB E2, MLT 627 SB E2, MLT 526 TURBO MONO ULTRA 24 SA, MLT 627 TURBO COMPACT SB E2, MLT 627 TURBO MONO ULTRA SB E2 USA, MLT 526 TURBO MONO ULTRA COMPACT SA, MLT 526 TURBO COMPACT SA, MLT 627 TURBO MONO ULTRA COMPACT SB E2, MLT 526 MONO ULTRA COMPACT SA, MLT 627 COMPACT SB E2, MLT 526 24 SA, MLT 526 COMPACT SA, MLT 526 TURBO SA, MLT 627 TURBO SB E2, MLT 526 20 SA, MLT 526 TURBO MONO ULTRA 20 SA, MLT 526 TURBO 24 SA, MLT 526 SA, MLT 627 COMPACT SB E2 USA, MLT 526 TURBO MONO ULTRA SA, MLT 526 TURBO 20 SA
38	54951	Screw	HM8	2		MLT 627 TURBO MONO ULTRA SB E2, MLT 627 MONO ULTRA COMPACT SB E2, MLT 627 SB E2, MLT 526 TURBO MONO ULTRA 24 SA, MLT 627 TURBO COMPACT SB E2, MLT 627 TURBO MONO ULTRA SB E2 USA, MLT 526 TURBO MONO ULTRA COMPACT SA, MLT 526 TURBO COMPACT SA, MLT 627 TURBO MONO ULTRA COMPACT SB E2, MLT 526 MONO ULTRA COMPACT SA, MLT 627 COMPACT SB E2, MLT 526 24 SA, MLT 526 COMPACT SA, MLT 526 TURBO SA, MLT 627 TURBO SB E2, MLT 526 20 SA, MLT 526 TURBO MONO ULTRA 20 SA, MLT 526 TURBO 24 SA, MLT 526 SA, MLT 627 COMPACT SB E2 USA, MLT 526 TURBO MONO ULTRA SA, MLT 526 TURBO 20 SA
39	561830	regulator		1		MLT 627 TURBO MONO ULTRA SB E2, MLT 627 MONO ULTRA COMPACT SB E2, MLT 627 SB E2, MLT 526 TURBO MONO ULTRA 24 SA, MLT 627 TURBO COMPACT SB E2, MLT 627 TURBO MONO ULTRA SB E2 USA, MLT 526 TURBO MONO ULTRA COMPACT SA, MLT 526 TURBO COMPACT SA, MLT 627 TURBO MONO ULTRA COMPACT SB E2, MLT 526 MONO ULTRA COMPACT SA, MLT 627 COMPACT SB E2, MLT 526 24 SA, MLT 526 COMPACT SA, MLT 526 TURBO SA, MLT 627 TURBO SB E2, MLT 526 20 SA, MLT 526 TURBO MONO ULTRA 20 SA, MLT 526 TURBO 24 SA, MLT 526 SA, MLT 627 COMPACT SB E2 USA, MLT 526 TURBO MONO ULTRA SA, MLT 526 TURBO 20 SA

Позиция	№ детали	Название	Characteristics	К-во	Superseded PartNumber	Product Type
40	561946	seal kit		1		MLT 627 TURBO MONO ULTRA SB E2, MLT 627 MONO ULTRA COMPACT SB E2, MLT 627 SB E2, MLT 526 TURBO MONO ULTRA 24 SA, MLT 627 TURBO COMPACT SB E2, MLT 627 TURBO MONO ULTRA SB E2 USA, MLT 526 TURBO MONO ULTRA COMPACT SA, MLT 526 TURBO COMPACT SA, MLT 627 TURBO MONO ULTRA COMPACT SB E2, MLT 526 MONO ULTRA COMPACT SA, MLT 627 COMPACT SB E2, MLT 526 24 SA, MLT 526 COMPACT SA, MLT 526 TURBO SA, MLT 627 TURBO SB E2, MLT 526 20 SA, MLT 526 TURBO MONO ULTRA 20 SA, MLT 526 TURBO 24 SA, MLT 526 SA, MLT 627 COMPACT SB E2 USA, MLT 526 TURBO MONO ULTRA SA, MLT 526 TURBO 20 SA
41	561823	valve		1		MLT 627 TURBO MONO ULTRA SB E2, MLT 627 MONO ULTRA COMPACT SB E2, MLT 627 SB E2, MLT 526 TURBO MONO ULTRA 24 SA, MLT 627 TURBO COMPACT SB E2, MLT 627 TURBO MONO ULTRA SB E2 USA, MLT 526 TURBO MONO ULTRA COMPACT SA, MLT 526 TURBO COMPACT SA, MLT 627 TURBO MONO ULTRA COMPACT SB E2, MLT 526 MONO ULTRA COMPACT SA, MLT 627 COMPACT SB E2, MLT 526 24 SA, MLT 526 COMPACT SA, MLT 526 TURBO SA, MLT 627 TURBO SB E2, MLT 526 20 SA, MLT 526 TURBO MONO ULTRA 20 SA, MLT 526 TURBO 24 SA, MLT 526 SA, MLT 627 COMPACT SB E2 USA, MLT 526 TURBO MONO ULTRA SA, MLT 526 TURBO 20 SA
42	561945	seal kit		1		MLT 627 TURBO MONO ULTRA SB E2, MLT 627 MONO ULTRA COMPACT SB E2, MLT 627 SB E2, MLT 526 TURBO MONO ULTRA 24 SA, MLT 627 TURBO COMPACT SB E2, MLT 627 TURBO MONO ULTRA SB E2 USA, MLT 526 TURBO MONO ULTRA COMPACT SA, MLT 526 TURBO COMPACT SA, MLT 627 TURBO MONO ULTRA COMPACT SB E2, MLT 526 MONO ULTRA COMPACT SA, MLT 627 COMPACT SB E2, MLT 526 24 SA, MLT 526 COMPACT SA, MLT 526 TURBO SA, MLT 627 TURBO SB E2, MLT 526 20 SA, MLT 526 TURBO MONO ULTRA 20 SA, MLT 526 TURBO 24 SA, MLT 526 SA, MLT 627 COMPACT SB E2 USA, MLT 526 TURBO MONO ULTRA SA, MLT 526 TURBO 20 SA
43	562040	element		1		MLT 627 TURBO MONO ULTRA SB E2, MLT 627 MONO ULTRA COMPACT SB E2, MLT 627 SB E2, MLT 526 TURBO MONO ULTRA 24 SA, MLT 627 TURBO COMPACT SB E2, MLT 627 TURBO MONO ULTRA SB E2 USA, MLT 526 TURBO MONO ULTRA COMPACT SA, MLT 526 TURBO COMPACT SA, MLT 627 TURBO MONO ULTRA COMPACT SB E2, MLT 526 MONO ULTRA COMPACT SA, MLT 627 COMPACT SB E2, MLT 526 24 SA, MLT 526 COMPACT SA, MLT 526 TURBO SA, MLT 627 TURBO SB E2, MLT 526 20 SA, MLT 526 TURBO MONO ULTRA 20 SA, MLT 526 TURBO 24 SA, MLT 526 SA, MLT 627 COMPACT SB E2 USA, MLT 526 TURBO MONO ULTRA SA, MLT 526 TURBO 20 SA

Позиция	№ детали	Название	Characteristics	К-во	Superseded PartNumber	Product Type
44	561816	lever		1		MLT 627 TURBO MONO ULTRA SB E2, MLT 627 MONO ULTRA COMPACT SB E2, MLT 627 SB E2, MLT 526 TURBO MONO ULTRA 24 SA, MLT 627 TURBO COMPACT SB E2, MLT 627 TURBO MONO ULTRA SB E2 USA, MLT 526 TURBO MONO ULTRA COMPACT SA, MLT 526 TURBO COMPACT SA, MLT 627 TURBO MONO ULTRA COMPACT SB E2, MLT 526 MONO ULTRA COMPACT SA, MLT 627 COMPACT SB E2, MLT 526 24 SA, MLT 526 COMPACT SA, MLT 526 TURBO SA, MLT 627 TURBO SB E2, MLT 526 20 SA, MLT 526 TURBO MONO ULTRA 20 SA, MLT 526 TURBO 24 SA, MLT 526 SA, MLT 627 COMPACT SB E2 USA, MLT 526 TURBO MONO ULTRA SA, MLT 526 TURBO 20 SA
45	109681	cotter pin		1		MLT 627 TURBO MONO ULTRA SB E2, MLT 627 MONO ULTRA COMPACT SB E2, MLT 627 SB E2, MLT 526 TURBO MONO ULTRA 24 SA, MLT 627 TURBO COMPACT SB E2, MLT 627 TURBO MONO ULTRA SB E2 USA, MLT 526 TURBO MONO ULTRA COMPACT SA, MLT 526 TURBO COMPACT SA, MLT 627 TURBO MONO ULTRA COMPACT SB E2, MLT 526 MONO ULTRA COMPACT SA, MLT 627 COMPACT SB E2, MLT 526 24 SA, MLT 526 COMPACT SA, MLT 526 TURBO SA, MLT 627 TURBO SB E2, MLT 526 20 SA, MLT 526 TURBO MONO ULTRA 20 SA, MLT 526 TURBO 24 SA, MLT 526 SA, MLT 627 COMPACT SB E2 USA, MLT 526 TURBO MONO ULTRA SA, MLT 526 TURBO 20 SA
46	479345	Clamp		1	551352	MLT 627 TURBO MONO ULTRA SB E2, MLT 627 MONO ULTRA COMPACT SB E2, MLT 627 SB E2, MLT 526 TURBO MONO ULTRA 24 SA, MLT 627 TURBO COMPACT SB E2, MLT 627 TURBO MONO ULTRA SB E2 USA, MLT 526 TURBO MONO ULTRA COMPACT SA, MLT 526 TURBO COMPACT SA, MLT 627 TURBO MONO ULTRA COMPACT SB E2, MLT 526 MONO ULTRA COMPACT SA, MLT 627 COMPACT SB E2, MLT 526 24 SA, MLT 526 COMPACT SA, MLT 526 TURBO SA, MLT 627 TURBO SB E2, MLT 526 20 SA, MLT 526 TURBO MONO ULTRA 20 SA, MLT 526 TURBO 24 SA, MLT 526 SA, MLT 627 COMPACT SB E2 USA, MLT 526 TURBO MONO ULTRA SA, MLT 526 TURBO 20 SA
47	109612	wiper		1		MLT 627 TURBO MONO ULTRA SB E2, MLT 627 MONO ULTRA COMPACT SB E2, MLT 627 SB E2, MLT 526 TURBO MONO ULTRA 24 SA, MLT 627 TURBO COMPACT SB E2, MLT 627 TURBO MONO ULTRA SB E2 USA, MLT 526 TURBO MONO ULTRA COMPACT SA, MLT 526 TURBO COMPACT SA, MLT 627 TURBO MONO ULTRA COMPACT SB E2, MLT 526 MONO ULTRA COMPACT SA, MLT 627 COMPACT SB E2, MLT 526 24 SA, MLT 526 COMPACT SA, MLT 526 TURBO SA, MLT 627 TURBO SB E2, MLT 526 20 SA, MLT 526 TURBO MONO ULTRA 20 SA, MLT 526 TURBO 24 SA, MLT 526 SA, MLT 627 COMPACT SB E2 USA, MLT 526 TURBO MONO ULTRA SA, MLT 526 TURBO 20 SA

Позиция	№ детали	Название	Characteristics	К-во	Superseded PartNumber	Product Type
48	164856	Clamp		1		MLT 627 TURBO MONO ULTRA SB E2, MLT 627 MONO ULTRA COMPACT SB E2, MLT 627 SB E2, MLT 526 TURBO MONO ULTRA 24 SA, MLT 627 TURBO COMPACT SB E2, MLT 627 TURBO MONO ULTRA SB E2 USA, MLT 526 TURBO MONO ULTRA COMPACT SA, MLT 526 TURBO COMPACT SA, MLT 627 TURBO MONO ULTRA COMPACT SB E2, MLT 526 MONO ULTRA COMPACT SA, MLT 627 COMPACT SB E2, MLT 526 24 SA, MLT 526 COMPACT SA, MLT 526 TURBO SA, MLT 627 TURBO SB E2, MLT 526 20 SA, MLT 526 TURBO MONO ULTRA 20 SA, MLT 526 TURBO 24 SA, MLT 526 SA, MLT 627 COMPACT SB E2 USA, MLT 526 TURBO MONO ULTRA SA, MLT 526 TURBO 20 SA
49	561760	Screw		3		MLT 627 TURBO MONO ULTRA SB E2, MLT 627 MONO ULTRA COMPACT SB E2, MLT 627 SB E2, MLT 526 TURBO MONO ULTRA 24 SA, MLT 627 TURBO COMPACT SB E2, MLT 627 TURBO MONO ULTRA SB E2 USA, MLT 526 TURBO MONO ULTRA COMPACT SA, MLT 526 TURBO COMPACT SA, MLT 627 TURBO MONO ULTRA COMPACT SB E2, MLT 526 MONO ULTRA COMPACT SA, MLT 627 COMPACT SB E2, MLT 526 24 SA, MLT 526 COMPACT SA, MLT 526 TURBO SA, MLT 627 TURBO SB E2, MLT 526 20 SA, MLT 526 TURBO MONO ULTRA 20 SA, MLT 526 TURBO 24 SA, MLT 526 SA, MLT 627 COMPACT SB E2 USA, MLT 526 TURBO MONO ULTRA SA, MLT 526 TURBO 20 SA
50	561761	washer		3		MLT 627 TURBO MONO ULTRA SB E2, MLT 627 MONO ULTRA COMPACT SB E2, MLT 627 SB E2, MLT 526 TURBO MONO ULTRA 24 SA, MLT 627 TURBO COMPACT SB E2, MLT 627 TURBO MONO ULTRA SB E2 USA, MLT 526 TURBO MONO ULTRA COMPACT SA, MLT 526 TURBO COMPACT SA, MLT 627 TURBO MONO ULTRA COMPACT SB E2, MLT 526 MONO ULTRA COMPACT SA, MLT 627 COMPACT SB E2, MLT 526 24 SA, MLT 526 COMPACT SA, MLT 526 TURBO SA, MLT 627 TURBO SB E2, MLT 526 20 SA, MLT 526 TURBO MONO ULTRA 20 SA, MLT 526 TURBO 24 SA, MLT 526 SA, MLT 627 COMPACT SB E2 USA, MLT 526 TURBO MONO ULTRA SA, MLT 526 TURBO 20 SA
51	702639	valve		1		MLT 627 TURBO MONO ULTRA SB E2, MLT 627 MONO ULTRA COMPACT SB E2, MLT 627 SB E2, MLT 526 TURBO MONO ULTRA 24 SA, MLT 627 TURBO COMPACT SB E2, MLT 627 TURBO MONO ULTRA SB E2 USA, MLT 526 TURBO MONO ULTRA COMPACT SA, MLT 526 TURBO COMPACT SA, MLT 627 TURBO MONO ULTRA COMPACT SB E2, MLT 526 MONO ULTRA COMPACT SA, MLT 627 COMPACT SB E2, MLT 526 24 SA, MLT 526 COMPACT SA, MLT 526 TURBO SA, MLT 627 TURBO SB E2, MLT 526 20 SA, MLT 526 TURBO MONO ULTRA 20 SA, MLT 526 TURBO 24 SA, MLT 526 SA, MLT 627 COMPACT SB E2 USA, MLT 526 TURBO MONO ULTRA SA, MLT 526 TURBO 20 SA

Позиция	№ детали	Название	Characteristics	К-во	Superseded PartNumber	Product Type
52	705954	pipe fitting		1		MLT 627 TURBO MONO ULTRA SB E2, MLT 627 MONO ULTRA COMPACT SB E2, MLT 627 SB E2, MLT 526 TURBO MONO ULTRA 24 SA, MLT 627 TURBO COMPACT SB E2, MLT 627 TURBO MONO ULTRA SB E2 USA, MLT 526 TURBO MONO ULTRA COMPACT SA, MLT 526 TURBO COMPACT SA, MLT 627 TURBO MONO ULTRA COMPACT SB E2, MLT 526 MONO ULTRA COMPACT SA, MLT 627 COMPACT SB E2, MLT 526 24 SA, MLT 526 COMPACT SA, MLT 526 TURBO SA, MLT 627 TURBO SB E2, MLT 526 20 SA, MLT 526 TURBO MONO ULTRA 20 SA, MLT 526 TURBO 24 SA, MLT 526 SA, MLT 627 COMPACT SB E2 USA, MLT 526 TURBO MONO ULTRA SA, MLT 526 TURBO 20 SA
60	561931	pump kit		0		MLT 627 TURBO MONO ULTRA SB E2, MLT 627 MONO ULTRA COMPACT SB E2, MLT 627 SB E2, MLT 526 TURBO MONO ULTRA 24 SA, MLT 627 TURBO COMPACT SB E2, MLT 627 TURBO MONO ULTRA SB E2 USA, MLT 526 TURBO MONO ULTRA COMPACT SA, MLT 526 TURBO COMPACT SA, MLT 627 TURBO MONO ULTRA COMPACT SB E2, MLT 526 MONO ULTRA COMPACT SA, MLT 627 COMPACT SB E2, MLT 526 24 SA, MLT 526 COMPACT SA, MLT 526 TURBO SA, MLT 627 TURBO SB E2, MLT 526 20 SA, MLT 526 TURBO MONO ULTRA 20 SA, MLT 526 TURBO 24 SA, MLT 526 SA, MLT 627 COMPACT SB E2 USA, MLT 526 TURBO MONO ULTRA SA, MLT 526 TURBO 20 SA
61	561934	kit		0		MLT 627 TURBO MONO ULTRA SB E2, MLT 627 MONO ULTRA COMPACT SB E2, MLT 627 SB E2, MLT 526 TURBO MONO ULTRA 24 SA, MLT 627 TURBO COMPACT SB E2, MLT 627 TURBO MONO ULTRA SB E2 USA, MLT 526 TURBO MONO ULTRA COMPACT SA, MLT 526 TURBO COMPACT SA, MLT 627 TURBO MONO ULTRA COMPACT SB E2, MLT 526 MONO ULTRA COMPACT SA, MLT 627 COMPACT SB E2, MLT 526 24 SA, MLT 526 COMPACT SA, MLT 526 TURBO SA, MLT 627 TURBO SB E2, MLT 526 20 SA, MLT 526 TURBO MONO ULTRA 20 SA, MLT 526 TURBO 24 SA, MLT 526 SA, MLT 627 COMPACT SB E2 USA, MLT 526 TURBO MONO ULTRA SA, MLT 526 TURBO 20 SA
62	562002	seal kit		0		MLT 627 TURBO MONO ULTRA SB E2, MLT 627 MONO ULTRA COMPACT SB E2, MLT 627 SB E2, MLT 526 TURBO MONO ULTRA 24 SA, MLT 627 TURBO COMPACT SB E2, MLT 627 TURBO MONO ULTRA SB E2 USA, MLT 526 TURBO MONO ULTRA COMPACT SA, MLT 526 TURBO COMPACT SA, MLT 627 TURBO MONO ULTRA COMPACT SB E2, MLT 526 MONO ULTRA COMPACT SA, MLT 627 COMPACT SB E2, MLT 526 24 SA, MLT 526 COMPACT SA, MLT 526 TURBO SA, MLT 627 TURBO SB E2, MLT 526 20 SA, MLT 526 TURBO MONO ULTRA 20 SA, MLT 526 TURBO 24 SA, MLT 526 SA, MLT 627 COMPACT SB E2 USA, MLT 526 TURBO MONO ULTRA SA, MLT 526 TURBO 20 SA

Позиция	№ детали	Название	Characteristics	К-во	Superseded PartNumber	Product Type
63	562003	seal kit		0		MLT 627 TURBO MONO ULTRA SB E2, MLT 627 MONO ULTRA COMPACT SB E2, MLT 627 SB E2, MLT 526 TURBO MONO ULTRA 24 SA, MLT 627 TURBO COMPACT SB E2, MLT 627 TURBO MONO ULTRA SB E2 USA, MLT 526 TURBO MONO ULTRA COMPACT SA, MLT 526 TURBO COMPACT SA, MLT 627 TURBO MONO ULTRA COMPACT SB E2, MLT 526 MONO ULTRA COMPACT SA, MLT 627 COMPACT SB E2, MLT 526 24 SA, MLT 526 COMPACT SA, MLT 526 TURBO SA, MLT 627 TURBO SB E2, MLT 526 20 SA, MLT 526 TURBO MONO ULTRA 20 SA, MLT 526 TURBO 24 SA, MLT 526 SA, MLT 627 COMPACT SB E2 USA, MLT 526 TURBO MONO ULTRA SA, MLT 526 TURBO 20 SA
65	561942	repair kit		0		MLT 627 TURBO MONO ULTRA SB E2, MLT 627 MONO ULTRA COMPACT SB E2, MLT 627 SB E2, MLT 526 TURBO MONO ULTRA 24 SA, MLT 627 TURBO COMPACT SB E2, MLT 627 TURBO MONO ULTRA SB E2 USA, MLT 526 TURBO MONO ULTRA COMPACT SA, MLT 526 TURBO COMPACT SA, MLT 627 TURBO MONO ULTRA COMPACT SB E2, MLT 526 MONO ULTRA COMPACT SA, MLT 627 COMPACT SB E2, MLT 526 24 SA, MLT 526 COMPACT SA, MLT 526 TURBO SA, MLT 627 TURBO SB E2, MLT 526 20 SA, MLT 526 TURBO MONO ULTRA 20 SA, MLT 526 TURBO 24 SA, MLT 526 SA, MLT 627 COMPACT SB E2 USA, MLT 526 TURBO MONO ULTRA SA, MLT 526 TURBO 20 SA
66	600366	O ring		1		MLT 627 TURBO MONO ULTRA SB E2, MLT 627 MONO ULTRA COMPACT SB E2, MLT 627 SB E2, MLT 526 TURBO MONO ULTRA 24 SA, MLT 627 TURBO COMPACT SB E2, MLT 627 TURBO MONO ULTRA SB E2 USA, MLT 526 TURBO MONO ULTRA COMPACT SA, MLT 526 TURBO COMPACT SA, MLT 627 TURBO MONO ULTRA COMPACT SB E2, MLT 526 MONO ULTRA COMPACT SA, MLT 627 COMPACT SB E2, MLT 526 24 SA, MLT 526 COMPACT SA, MLT 526 TURBO SA, MLT 627 TURBO SB E2, MLT 526 20 SA, MLT 526 TURBO MONO ULTRA 20 SA, MLT 526 TURBO 24 SA, MLT 526 SA, MLT 627 COMPACT SB E2 USA, MLT 526 TURBO MONO ULTRA SA, MLT 526 TURBO 20 SA
67	600365	seal		1		MLT 627 TURBO MONO ULTRA SB E2, MLT 627 MONO ULTRA COMPACT SB E2, MLT 627 SB E2, MLT 526 TURBO MONO ULTRA 24 SA, MLT 627 TURBO COMPACT SB E2, MLT 627 TURBO MONO ULTRA SB E2 USA, MLT 526 TURBO MONO ULTRA COMPACT SA, MLT 526 TURBO COMPACT SA, MLT 627 TURBO MONO ULTRA COMPACT SB E2, MLT 526 MONO ULTRA COMPACT SA, MLT 627 COMPACT SB E2, MLT 526 24 SA, MLT 526 COMPACT SA, MLT 526 TURBO SA, MLT 627 TURBO SB E2, MLT 526 20 SA, MLT 526 TURBO MONO ULTRA 20 SA, MLT 526 TURBO 24 SA, MLT 526 SA, MLT 627 COMPACT SB E2 USA, MLT 526 TURBO MONO ULTRA SA, MLT 526 TURBO 20 SA

Позиция	№ детали	Название	Characteristics	К-во	Superseded PartNumber	Product Type
68	550676	plate		1		MLT 627 TURBO MONO ULTRA SB E2, MLT 627 MONO ULTRA COMPACT SB E2, MLT 627 SB E2, MLT 526 TURBO MONO ULTRA 24 SA, MLT 627 TURBO COMPACT SB E2, MLT 627 TURBO MONO ULTRA SB E2 USA, MLT 526 TURBO MONO ULTRA COMPACT SA, MLT 526 TURBO COMPACT SA, MLT 627 TURBO MONO ULTRA COMPACT SB E2, MLT 526 MONO ULTRA COMPACT SA, MLT 627 COMPACT SB E2, MLT 526 24 SA, MLT 526 COMPACT SA, MLT 526 TURBO SA, MLT 627 TURBO SB E2, MLT 526 20 SA, MLT 526 TURBO MONO ULTRA 20 SA, MLT 526 TURBO 24 SA, MLT 526 SA, MLT 627 COMPACT SB E2 USA, MLT 526 TURBO MONO ULTRA SA, MLT 526 TURBO 20 SA
69	550677	o-ring		1		MLT 627 TURBO MONO ULTRA SB E2, MLT 627 MONO ULTRA COMPACT SB E2, MLT 627 SB E2, MLT 526 TURBO MONO ULTRA 24 SA, MLT 627 TURBO COMPACT SB E2, MLT 627 TURBO MONO ULTRA SB E2 USA, MLT 526 TURBO MONO ULTRA COMPACT SA, MLT 526 TURBO COMPACT SA, MLT 627 TURBO MONO ULTRA COMPACT SB E2, MLT 526 MONO ULTRA COMPACT SA, MLT 627 COMPACT SB E2, MLT 526 24 SA, MLT 526 COMPACT SA, MLT 526 TURBO SA, MLT 627 TURBO SB E2, MLT 526 20 SA, MLT 526 TURBO MONO ULTRA 20 SA, MLT 526 TURBO 24 SA, MLT 526 SA, MLT 627 COMPACT SB E2 USA, MLT 526 TURBO MONO ULTRA SA, MLT 526 TURBO 20 SA
70	Q28708	Screw		2	601649	MLT 627 TURBO MONO ULTRA SB E2, MLT 627 MONO ULTRA COMPACT SB E2, MLT 627 SB E2, MLT 526 TURBO MONO ULTRA 24 SA, MLT 627 TURBO COMPACT SB E2, MLT 627 TURBO MONO ULTRA SB E2 USA, MLT 526 TURBO MONO ULTRA COMPACT SA, MLT 526 TURBO COMPACT SA, MLT 627 TURBO MONO ULTRA COMPACT SB E2, MLT 526 MONO ULTRA COMPACT SA, MLT 627 COMPACT SB E2, MLT 526 24 SA, MLT 526 COMPACT SA, MLT 526 TURBO SA, MLT 627 TURBO SB E2, MLT 526 20 SA, MLT 526 TURBO MONO ULTRA 20 SA, MLT 526 TURBO 24 SA, MLT 526 SA, MLT 627 COMPACT SB E2 USA, MLT 526 TURBO MONO ULTRA SA, MLT 526 TURBO 20 SA
71	601650	Oil level		1		MLT 627 TURBO MONO ULTRA SB E2, MLT 627 MONO ULTRA COMPACT SB E2, MLT 627 SB E2, MLT 526 TURBO MONO ULTRA 24 SA, MLT 627 TURBO COMPACT SB E2, MLT 627 TURBO MONO ULTRA SB E2 USA, MLT 526 TURBO MONO ULTRA COMPACT SA, MLT 526 TURBO COMPACT SA, MLT 627 TURBO MONO ULTRA COMPACT SB E2, MLT 526 MONO ULTRA COMPACT SA, MLT 627 COMPACT SB E2, MLT 526 24 SA, MLT 526 COMPACT SA, MLT 526 TURBO SA, MLT 627 TURBO SB E2, MLT 526 20 SA, MLT 526 TURBO MONO ULTRA 20 SA, MLT 526 TURBO 24 SA, MLT 526 SA, MLT 627 COMPACT SB E2 USA, MLT 526 TURBO MONO ULTRA SA, MLT 526 TURBO 20 SA

Позиция	№ детали	Название	Characteristics	К-во	Superseded PartNumber	Product Type
72	601651	Connection		1		MLT 627 TURBO MONO ULTRA SB E2, MLT 627 MONO ULTRA COMPACT SB E2, MLT 627 SB E2, MLT 526 TURBO MONO ULTRA 24 SA, MLT 627 TURBO COMPACT SB E2, MLT 627 TURBO MONO ULTRA SB E2 USA, MLT 526 TURBO MONO ULTRA COMPACT SA, MLT 526 TURBO COMPACT SA, MLT 627 TURBO MONO ULTRA COMPACT SB E2, MLT 526 MONO ULTRA COMPACT SA, MLT 627 COMPACT SB E2, MLT 526 24 SA, MLT 526 COMPACT SA, MLT 526 TURBO SA, MLT 627 TURBO SB E2, MLT 526 20 SA, MLT 526 TURBO MONO ULTRA 20 SA, MLT 526 TURBO 24 SA, MLT 526 SA, MLT 627 COMPACT SB E2 USA, MLT 526 TURBO MONO ULTRA SA, MLT 526 TURBO 20 SA
73	702639	valve		1		MLT 627 TURBO MONO ULTRA SB E2, MLT 627 MONO ULTRA COMPACT SB E2, MLT 627 SB E2, MLT 526 TURBO MONO ULTRA 24 SA, MLT 627 TURBO COMPACT SB E2, MLT 627 TURBO MONO ULTRA SB E2 USA, MLT 526 TURBO MONO ULTRA COMPACT SA, MLT 526 TURBO COMPACT SA, MLT 627 TURBO MONO ULTRA COMPACT SB E2, MLT 526 MONO ULTRA COMPACT SA, MLT 627 COMPACT SB E2, MLT 526 24 SA, MLT 526 COMPACT SA, MLT 526 TURBO SA, MLT 627 TURBO SB E2, MLT 526 20 SA, MLT 526 TURBO MONO ULTRA 20 SA, MLT 526 TURBO 24 SA, MLT 526 SA, MLT 627 COMPACT SB E2 USA, MLT 526 TURBO MONO ULTRA SA, MLT 526 TURBO 20 SA

4 AA 186

ADAPTATION MOTEUR-TRANSMISSION
MOTOR-GETRIEBE ANPASSUNG
ADAPTACION MOTOR-TRANSMISION
ENGINE-TRANSMISSION ADAPTATION
ADATTAMENTO MOTORE - TRASMISSIONE

MLT 526 *Série A*
MLT 526 Turbo *Série A*
MLT 526 Turbo M.U *Série A*
MLT 526 COMPACT *Série A*
MLT 526 Turbo COMPACT *Série A*
MLT 526 M.U COMPACT *Série A*
MLT 526 Turbo M.U COMPACT *Série A*

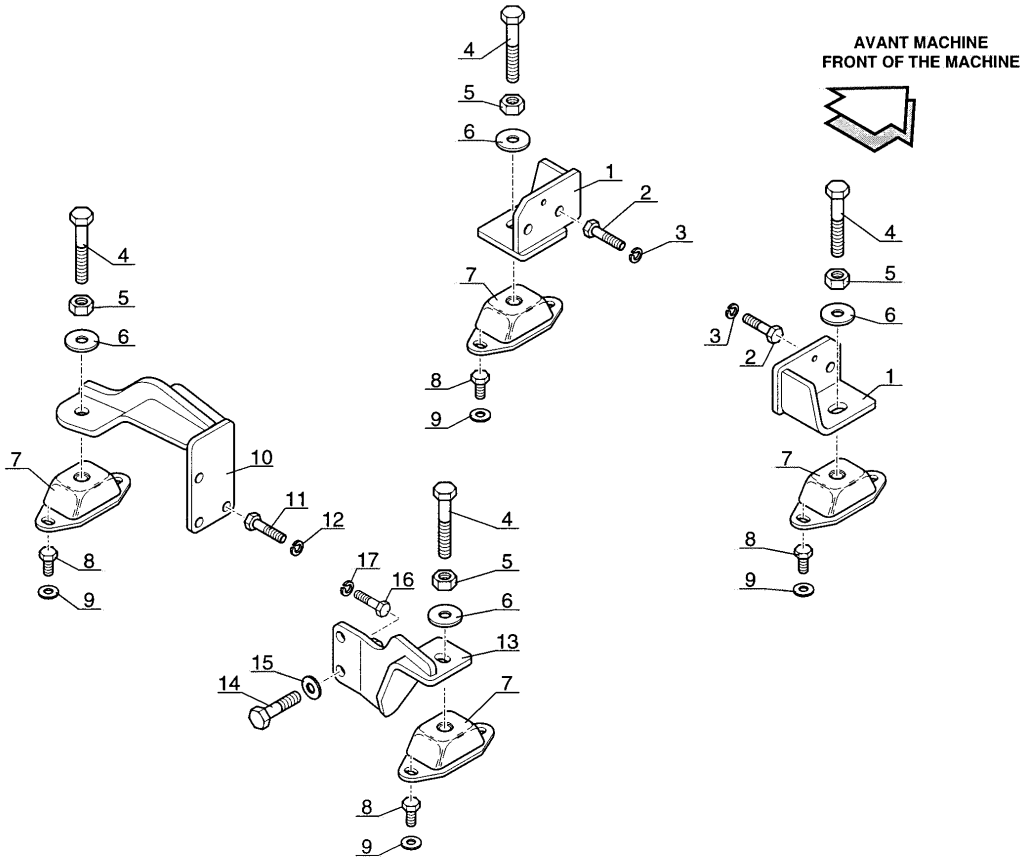

1
A3

P.A.O.illust.

03 / 09 / 02

Позиция	№ детали	Название	Characteristics	К-во	Superseded PartNumber	Product Type
1	231742	Gear box bracket		2		MLT 526 TURBO MONO ULTRA 24 SA, MLT 526 TURBO MONO ULTRA COMPACT SA, MLT 526 TURBO COMPACT SA, MLT 526 MONO ULTRA COMPACT SA, MLT 526 24 SA, MLT 526 COMPACT SA, MLT 526 TURBO SA, MLT 526 20 SA, MLT 526 TURBO MONO ULTRA 20 SA, MLT 526 TURBO 24 SA, MLT 526 SA, MLT 526 TURBO MONO ULTRA SA, MLT 526 TURBO 20 SA
2	63547	Screw	HM12	4		MLT 526 TURBO MONO ULTRA 24 SA, MLT 526 TURBO MONO ULTRA COMPACT SA, MLT 526 TURBO COMPACT SA, MLT 526 MONO ULTRA COMPACT SA, MLT 526 24 SA, MLT 526 COMPACT SA, MLT 526 TURBO SA, MLT 526 20 SA, MLT 526 TURBO MONO ULTRA 20 SA, MLT 526 TURBO 24 SA, MLT 526 SA, MLT 526 TURBO MONO ULTRA SA, MLT 526 TURBO 20 SA
3	42231	Washer		4		MLT 526 TURBO MONO ULTRA 24 SA, MLT 526 TURBO MONO ULTRA COMPACT SA, MLT 526 TURBO COMPACT SA, MLT 526 MONO ULTRA COMPACT SA, MLT 526 24 SA, MLT 526 COMPACT SA, MLT 526 TURBO SA, MLT 526 20 SA, MLT 526 TURBO MONO ULTRA 20 SA, MLT 526 TURBO 24 SA, MLT 526 SA, MLT 526 TURBO MONO ULTRA SA, MLT 526 TURBO 20 SA
4	61308	Screw	HM16	4		MLT 526 TURBO MONO ULTRA 24 SA, MLT 526 TURBO MONO ULTRA COMPACT SA, MLT 526 TURBO COMPACT SA, MLT 526 MONO ULTRA COMPACT SA, MLT 526 24 SA, MLT 526 COMPACT SA, MLT 526 TURBO SA, MLT 526 20 SA, MLT 526 TURBO MONO ULTRA 20 SA, MLT 526 TURBO 24 SA, MLT 526 SA, MLT 526 TURBO MONO ULTRA SA, MLT 526 TURBO 20 SA
5	42813	Nut	M16	4		MLT 526 TURBO MONO ULTRA 24 SA, MLT 526 TURBO MONO ULTRA COMPACT SA, MLT 526 TURBO COMPACT SA, MLT 526 MONO ULTRA COMPACT SA, MLT 526 24 SA, MLT 526 COMPACT SA, MLT 526 TURBO SA, MLT 526 20 SA, MLT 526 TURBO MONO ULTRA 20 SA, MLT 526 TURBO 24 SA, MLT 526 SA, MLT 526 TURBO MONO ULTRA SA, MLT 526 TURBO 20 SA
6	183812	Washer	L16	4		MLT 526 TURBO MONO ULTRA 24 SA, MLT 526 TURBO MONO ULTRA COMPACT SA, MLT 526 TURBO COMPACT SA, MLT 526 MONO ULTRA COMPACT SA, MLT 526 24 SA, MLT 526 COMPACT SA, MLT 526 TURBO SA, MLT 526 20 SA, MLT 526 TURBO MONO ULTRA 20 SA, MLT 526 TURBO 24 SA, MLT 526 SA, MLT 526 TURBO MONO ULTRA SA, MLT 526 TURBO 20 SA
7	227128	damper		4		MLT 526 TURBO MONO ULTRA 24 SA, MLT 526 TURBO MONO ULTRA COMPACT SA, MLT 526 TURBO COMPACT SA, MLT 526 MONO ULTRA COMPACT SA, MLT 526 24 SA, MLT 526 COMPACT SA, MLT 526 TURBO SA, MLT 526 20 SA, MLT 526 TURBO MONO ULTRA 20 SA, MLT 526 TURBO 24 SA, MLT 526 SA, MLT 526 TURBO MONO ULTRA SA, MLT 526 TURBO 20 SA

Позиция	№ детали	Название	Characteristics	К-во	Superseded PartNumber	Product Type
8	44807	Screw	HM12	8		MLT 526 TURBO MONO ULTRA 24 SA, MLT 526 TURBO MONO ULTRA COMPACT SA, MLT 526 TURBO COMPACT SA, MLT 526 MONO ULTRA COMPACT SA, MLT 526 24 SA, MLT 526 COMPACT SA, MLT 526 TURBO SA, MLT 526 20 SA, MLT 526 TURBO MONO ULTRA 20 SA, MLT 526 TURBO 24 SA, MLT 526 SA, MLT 526 TURBO MONO ULTRA SA, MLT 526 TURBO 20 SA
9	77710	Washer		8		MLT 526 TURBO MONO ULTRA 24 SA, MLT 526 TURBO MONO ULTRA COMPACT SA, MLT 526 TURBO COMPACT SA, MLT 526 MONO ULTRA COMPACT SA, MLT 526 24 SA, MLT 526 COMPACT SA, MLT 526 TURBO SA, MLT 526 20 SA, MLT 526 TURBO MONO ULTRA 20 SA, MLT 526 TURBO 24 SA, MLT 526 SA, MLT 526 TURBO MONO ULTRA SA, MLT 526 TURBO 20 SA
10	243300	L.H. rear bracket		1	237015	MLT 526 TURBO MONO ULTRA 24 SA, MLT 526 TURBO MONO ULTRA COMPACT SA, MLT 526 TURBO COMPACT SA, MLT 526 MONO ULTRA COMPACT SA, MLT 526 24 SA, MLT 526 COMPACT SA, MLT 526 TURBO SA, MLT 526 20 SA, MLT 526 TURBO MONO ULTRA 20 SA, MLT 526 TURBO 24 SA, MLT 526 SA, MLT 526 TURBO MONO ULTRA SA, MLT 526 TURBO 20 SA
11	63547	Screw	HM12	2		MLT 526 TURBO MONO ULTRA 24 SA, MLT 526 TURBO MONO ULTRA COMPACT SA, MLT 526 TURBO COMPACT SA, MLT 526 MONO ULTRA COMPACT SA, MLT 526 24 SA, MLT 526 COMPACT SA, MLT 526 TURBO SA, MLT 526 20 SA, MLT 526 TURBO MONO ULTRA 20 SA, MLT 526 TURBO 24 SA, MLT 526 SA, MLT 526 TURBO MONO ULTRA SA, MLT 526 TURBO 20 SA
12	42231	Washer		2		MLT 526 TURBO MONO ULTRA 24 SA, MLT 526 TURBO MONO ULTRA COMPACT SA, MLT 526 TURBO COMPACT SA, MLT 526 MONO ULTRA COMPACT SA, MLT 526 24 SA, MLT 526 COMPACT SA, MLT 526 TURBO SA, MLT 526 20 SA, MLT 526 TURBO MONO ULTRA 20 SA, MLT 526 TURBO 24 SA, MLT 526 SA, MLT 526 TURBO MONO ULTRA SA, MLT 526 TURBO 20 SA
13	234351	R.H. engine bracket		1		MLT 526 TURBO MONO ULTRA 24 SA, MLT 526 TURBO MONO ULTRA COMPACT SA, MLT 526 TURBO COMPACT SA, MLT 526 MONO ULTRA COMPACT SA, MLT 526 24 SA, MLT 526 COMPACT SA, MLT 526 TURBO SA, MLT 526 20 SA, MLT 526 TURBO MONO ULTRA 20 SA, MLT 526 TURBO 24 SA, MLT 526 SA, MLT 526 TURBO MONO ULTRA SA, MLT 526 TURBO 20 SA
14	58588	Screw	H M16-35-8.8-ZN8/C, H,M16- 35-8.8-ZN8/C	2	470109	MLT 526 TURBO MONO ULTRA 24 SA, MLT 526 TURBO MONO ULTRA COMPACT SA, MLT 526 TURBO COMPACT SA, MLT 526 MONO ULTRA COMPACT SA, MLT 526 24 SA, MLT 526 COMPACT SA, MLT 526 TURBO SA, MLT 526 20 SA, MLT 526 TURBO MONO ULTRA 20 SA, MLT 526 TURBO 24 SA, MLT 526 SA, MLT 526 TURBO MONO ULTRA SA, MLT 526 TURBO 20 SA

Позиция	№ детали	Название	Characteristics	К-во	Superseded PartNumber	Product Type
15	77711	Washer		2		MLT 526 TURBO MONO ULTRA 24 SA, MLT 526 TURBO MONO ULTRA COMPACT SA, MLT 526 TURBO COMPACT SA, MLT 526 MONO ULTRA COMPACT SA, MLT 526 24 SA, MLT 526 COMPACT SA, MLT 526 TURBO SA, MLT 526 20 SA, MLT 526 TURBO MONO ULTRA 20 SA, MLT 526 TURBO 24 SA, MLT 526 SA, MLT 526 TURBO MONO ULTRA SA, MLT 526 TURBO 20 SA
16	63547	Screw	HM12	1		MLT 526 TURBO MONO ULTRA 24 SA, MLT 526 TURBO MONO ULTRA COMPACT SA, MLT 526 TURBO COMPACT SA, MLT 526 MONO ULTRA COMPACT SA, MLT 526 24 SA, MLT 526 COMPACT SA, MLT 526 TURBO SA, MLT 526 20 SA, MLT 526 TURBO MONO ULTRA 20 SA, MLT 526 TURBO 24 SA, MLT 526 SA, MLT 526 TURBO MONO ULTRA SA, MLT 526 TURBO 20 SA
17	42231	Washer		1		MLT 526 TURBO MONO ULTRA 24 SA, MLT 526 TURBO MONO ULTRA COMPACT SA, MLT 526 TURBO COMPACT SA, MLT 526 MONO ULTRA COMPACT SA, MLT 526 24 SA, MLT 526 COMPACT SA, MLT 526 TURBO SA, MLT 526 20 SA, MLT 526 TURBO MONO ULTRA 20 SA, MLT 526 TURBO 24 SA, MLT 526 SA, MLT 526 TURBO MONO ULTRA SA, MLT 526 TURBO 20 SA

AP 1655

POUR MOTEUR
FUR MOTOR
PARA MOTOR
FOR ENGINE
PER MOTORE

☐☐Type : **AK 81229**
☐☐Ref : **231 916**

A PARTIR DU MOTEUR
AB DER MOTOR
A PARTIR DEL MOTOR
FROM ENGINE
A PARTIR DEL MOTORE

↦ N°: **U 096946 G**

CACHE CULBUTEUR ET RENIFLARD
KIPPHEBELDECKEL UND ENTLÜFTERROHR
TAPA DE BALANCIN Y RESPIRADERO
ROCKER LEVER COVER AND BREATHER
PARA-BILANCIERE E SFIATATOIO

MLT 526 Turbo Série A
MLT 526 Turbo M.U Série A
MLT 526 Turbo COMPACT Série A
MLT 526 Turbo M.U COMPACT Série A

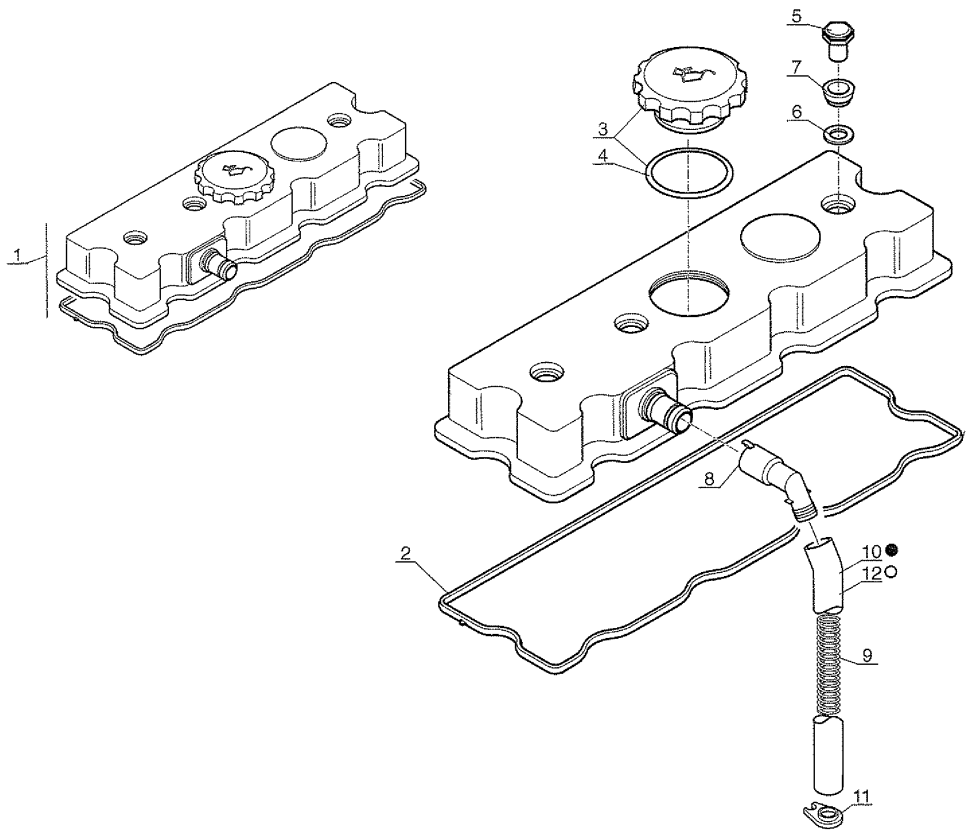

● JUSQU'AU MOTEUR
BIS DER MOTOR
HASTA EL MOTOR
UP TO ENGINE
FINO LA MOTORE
→ N°: **U 262832 J**

○ A PARTIR DU MOTEUR
AB DER MOTOR
A PARTIR DEL MOTOR
FROM ENGINE
A PARTIR DEL MOTORE
↦ N°: **U 262833 J**

P.A.O. illus

31 / 05 / 07

Позиция	№ детали	Название	Characteristics	К-во	Superseded PartNumber	Product Type
1	604031	Cover		1		MLT 526 24 SA, MLT 526 TURBO SA, MLT 526 TURBO MONO ULTRA 24 SA, MLT 526 20 SA, MLT 526 TURBO MONO ULTRA 20 SA, MLT 526 TURBO 24 SA, MLT 526 TURBO MONO ULTRA COMPACT SA, MLT 526 TURBO COMPACT SA, MLT 526 TURBO MONO ULTRA SA, MLT 526 TURBO 20 SA
2	602877	Gasket		1		MLT 526 24 SA, MLT 526 TURBO SA, MLT 526 TURBO MONO ULTRA 24 SA, MLT 526 20 SA, MLT 526 TURBO MONO ULTRA 20 SA, MLT 526 TURBO 24 SA, MLT 526 TURBO MONO ULTRA COMPACT SA, MLT 526 TURBO COMPACT SA, MLT 526 TURBO MONO ULTRA SA, MLT 526 TURBO 20 SA
3	550493	Engine oil filler cap		1		MLT 526 24 SA, MLT 526 TURBO SA, MLT 526 TURBO MONO ULTRA 24 SA, MLT 526 20 SA, MLT 526 TURBO MONO ULTRA 20 SA, MLT 526 TURBO 24 SA, MLT 526 TURBO MONO ULTRA COMPACT SA, MLT 526 TURBO COMPACT SA, MLT 526 TURBO MONO ULTRA SA, MLT 526 TURBO 20 SA
4	603891	Seal		1		MLT 526 24 SA, MLT 526 TURBO SA, MLT 526 TURBO MONO ULTRA 24 SA, MLT 526 20 SA, MLT 526 TURBO MONO ULTRA 20 SA, MLT 526 TURBO 24 SA, MLT 526 TURBO MONO ULTRA COMPACT SA, MLT 526 TURBO COMPACT SA, MLT 526 TURBO MONO ULTRA SA, MLT 526 TURBO 20 SA
5	478054	Nut		3		MLT 526 24 SA, MLT 526 TURBO SA, MLT 526 TURBO MONO ULTRA 24 SA, MLT 526 20 SA, MLT 526 TURBO MONO ULTRA 20 SA, MLT 526 TURBO 24 SA, MLT 526 TURBO MONO ULTRA COMPACT SA, MLT 526 TURBO COMPACT SA, MLT 526 TURBO MONO ULTRA SA, MLT 526 TURBO 20 SA
6	77711	Washer		3		MLT 526 24 SA, MLT 526 TURBO SA, MLT 526 TURBO MONO ULTRA 24 SA, MLT 526 20 SA, MLT 526 TURBO MONO ULTRA 20 SA, MLT 526 TURBO 24 SA, MLT 526 TURBO MONO ULTRA COMPACT SA, MLT 526 TURBO COMPACT SA, MLT 526 TURBO MONO ULTRA SA, MLT 526 TURBO 20 SA
7	473754	Seal		3	550570	MLT 526 24 SA, MLT 526 TURBO SA, MLT 526 TURBO MONO ULTRA 24 SA, MLT 526 20 SA, MLT 526 TURBO MONO ULTRA 20 SA, MLT 526 TURBO 24 SA, MLT 526 TURBO MONO ULTRA COMPACT SA, MLT 526 TURBO COMPACT SA, MLT 526 TURBO MONO ULTRA SA, MLT 526 TURBO 20 SA
8	702273	Bend		1		MLT 526 24 SA, MLT 526 TURBO SA, MLT 526 TURBO MONO ULTRA 24 SA, MLT 526 20 SA, MLT 526 TURBO MONO ULTRA 20 SA, MLT 526 TURBO 24 SA, MLT 526 TURBO MONO ULTRA COMPACT SA, MLT 526 TURBO COMPACT SA, MLT 526 TURBO MONO ULTRA SA, MLT 526 TURBO 20 SA
9	563506	Spring		1		MLT 526 24 SA, MLT 526 TURBO SA, MLT 526 TURBO MONO ULTRA 24 SA, MLT 526 20 SA, MLT 526 TURBO MONO ULTRA 20 SA, MLT 526 TURBO 24 SA, MLT 526 TURBO MONO ULTRA COMPACT SA, MLT 526 TURBO COMPACT SA, MLT 526 TURBO MONO ULTRA SA, MLT 526 TURBO 20 SA

Позиция	№ детали	Название	Characteristics	К-во	Superseded PartNumber	Product Type
10	702274	Pipe		1		MLT 526 24 SA, MLT 526 TURBO SA, MLT 526 TURBO MONO ULTRA 24 SA, MLT 526 20 SA, MLT 526 TURBO MONO ULTRA 20 SA, MLT 526 TURBO 24 SA, MLT 526 TURBO MONO ULTRA COMPACT SA, MLT 526 TURBO COMPACT SA, MLT 526 TURBO MONO ULTRA SA, MLT 526 TURBO 20 SA
11	474124	Support		1		MLT 526 24 SA, MLT 526 TURBO SA, MLT 526 TURBO MONO ULTRA 24 SA, MLT 526 20 SA, MLT 526 TURBO MONO ULTRA 20 SA, MLT 526 TURBO 24 SA, MLT 526 TURBO MONO ULTRA COMPACT SA, MLT 526 TURBO COMPACT SA, MLT 526 TURBO MONO ULTRA SA, MLT 526 TURBO 20 SA
12	702010	Hose		1		MLT 526 24 SA, MLT 526 TURBO SA, MLT 526 TURBO MONO ULTRA 24 SA, MLT 526 20 SA, MLT 526 TURBO MONO ULTRA 20 SA, MLT 526 TURBO 24 SA, MLT 526 TURBO MONO ULTRA COMPACT SA, MLT 526 TURBO COMPACT SA, MLT 526 TURBO MONO ULTRA SA, MLT 526 TURBO 20 SA

AP 2009

POUR MOTEUR
FUR MOTOR
PARA MOTOR
FOR ENGINE

Type : **AK 81229**
Ref : **231 916**

ADAPTATION MOTEUR
MOTOR ANPASSUNG
ADAPTACION MOTOR
ENGINE ADAPTATION
ADATTAMENTO MOTORE

MLT 526 Turbo *Série A*
MLT 526 Turbo M.U *Série A*
MLT 526 Turbo COMPACT *Série A*
MLT 526 Turbo M.U COMPACT *Série A*

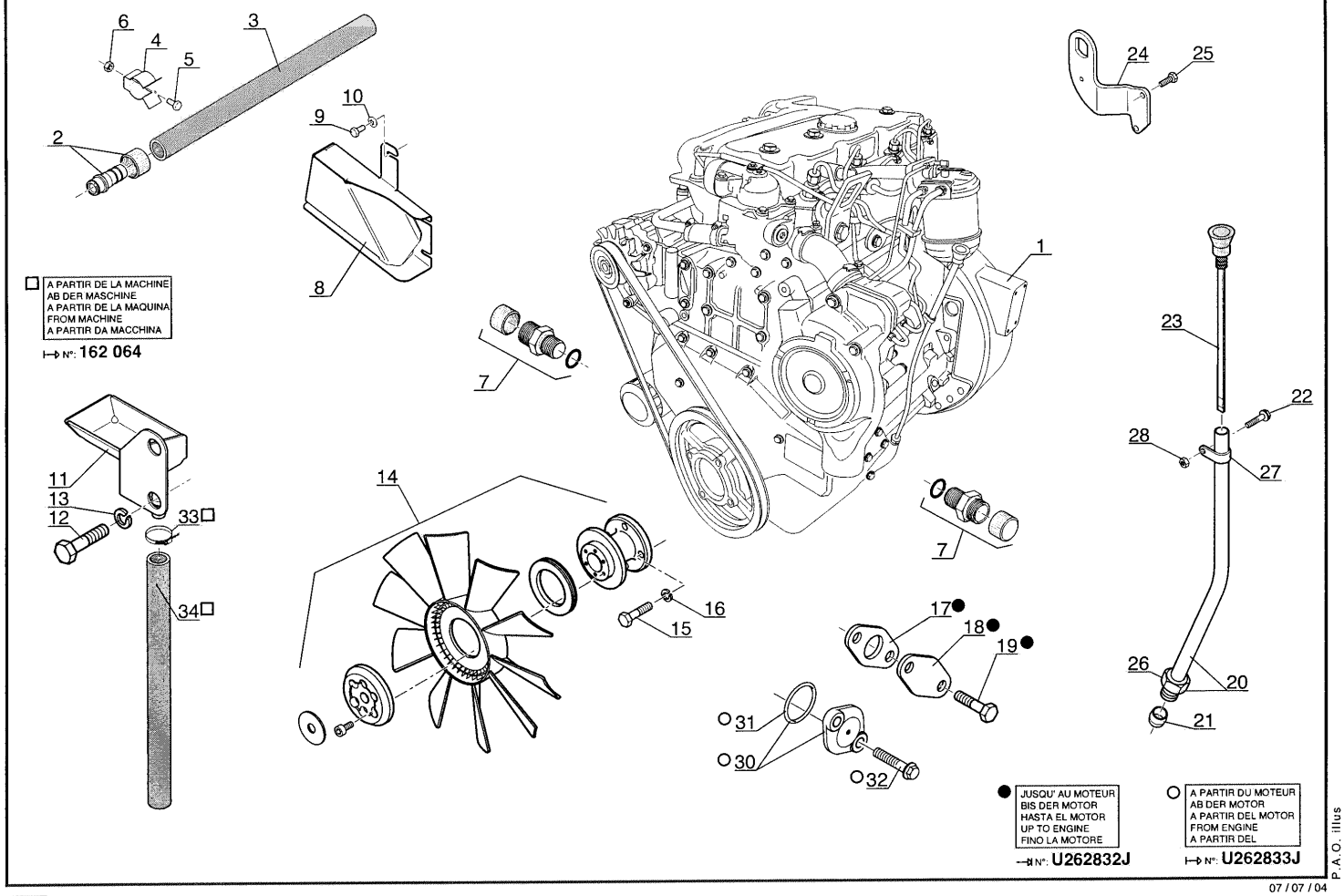

P.A.O. illus

07 / 07 / 04

Позиция	№ детали	Название	Characteristics	К-во	Superseded PartNumber	Product Type
1	231916	Complete engine		1		MLT 526 24 SA, MLT 526 TURBO SA, MLT 526 TURBO MONO ULTRA 24 SA, MLT 526 TURBO MONO ULTRA 20 SA, MLT 526 TURBO 24 SA, MLT 526 TURBO MONO ULTRA COMPACT SA, MLT 526 TURBO COMPACT SA, MLT 526 TURBO MONO ULTRA SA, MLT 526 TURBO 20 SA
2	525416	pipe fitting		1		MLT 526 24 SA, MLT 526 TURBO SA, MLT 526 TURBO MONO ULTRA 24 SA, MLT 526 TURBO MONO ULTRA 20 SA, MLT 526 TURBO 24 SA, MLT 526 TURBO MONO ULTRA COMPACT SA, MLT 526 TURBO COMPACT SA, MLT 526 TURBO MONO ULTRA SA, MLT 526 TURBO 20 SA
3	190441	Hose		1		MLT 526 24 SA, MLT 526 TURBO SA, MLT 526 TURBO MONO ULTRA 24 SA, MLT 526 TURBO MONO ULTRA 20 SA, MLT 526 TURBO 24 SA, MLT 526 TURBO MONO ULTRA COMPACT SA, MLT 526 TURBO COMPACT SA, MLT 526 TURBO MONO ULTRA SA, MLT 526 TURBO 20 SA
4	171090	Clip		1		MLT 526 24 SA, MLT 526 TURBO SA, MLT 526 TURBO MONO ULTRA 24 SA, MLT 526 TURBO MONO ULTRA 20 SA, MLT 526 TURBO 24 SA, MLT 526 TURBO MONO ULTRA COMPACT SA, MLT 526 TURBO COMPACT SA, MLT 526 TURBO MONO ULTRA SA, MLT 526 TURBO 20 SA
5	167981	Screw	HM4	1		MLT 526 24 SA, MLT 526 TURBO SA, MLT 526 TURBO MONO ULTRA 24 SA, MLT 526 TURBO MONO ULTRA 20 SA, MLT 526 TURBO 24 SA, MLT 526 TURBO MONO ULTRA COMPACT SA, MLT 526 TURBO COMPACT SA, MLT 526 TURBO MONO ULTRA SA, MLT 526 TURBO 20 SA
6	25758	Nut	M4	1		MLT 526 24 SA, MLT 526 TURBO SA, MLT 526 TURBO MONO ULTRA 24 SA, MLT 526 TURBO MONO ULTRA 20 SA, MLT 526 TURBO 24 SA, MLT 526 TURBO MONO ULTRA COMPACT SA, MLT 526 TURBO COMPACT SA, MLT 526 TURBO MONO ULTRA SA, MLT 526 TURBO 20 SA
7	212946	Drain plug		2		MLT 526 24 SA, MLT 526 TURBO SA, MLT 526 TURBO MONO ULTRA 24 SA, MLT 526 TURBO MONO ULTRA 20 SA, MLT 526 TURBO 24 SA, MLT 526 TURBO MONO ULTRA COMPACT SA, MLT 526 TURBO COMPACT SA, MLT 526 TURBO MONO ULTRA SA, MLT 526 TURBO 20 SA
8	235139	Housing		1		MLT 526 24 SA, MLT 526 TURBO SA, MLT 526 TURBO MONO ULTRA 24 SA, MLT 526 TURBO MONO ULTRA 20 SA, MLT 526 TURBO 24 SA, MLT 526 TURBO MONO ULTRA COMPACT SA, MLT 526 TURBO COMPACT SA, MLT 526 TURBO MONO ULTRA SA, MLT 526 TURBO 20 SA
9	25713	Screw	HM6	1		MLT 526 24 SA, MLT 526 TURBO SA, MLT 526 TURBO MONO ULTRA 24 SA, MLT 526 TURBO MONO ULTRA 20 SA, MLT 526 TURBO 24 SA, MLT 526 TURBO MONO ULTRA COMPACT SA, MLT 526 TURBO COMPACT SA, MLT 526 TURBO MONO ULTRA SA, MLT 526 TURBO 20 SA
10	174132	washer	M6	1		MLT 526 24 SA, MLT 526 TURBO SA, MLT 526 TURBO MONO ULTRA 24 SA, MLT 526 TURBO MONO ULTRA 20 SA, MLT 526 TURBO 24 SA, MLT 526 TURBO MONO ULTRA COMPACT SA, MLT 526 TURBO COMPACT SA, MLT 526 TURBO MONO ULTRA SA, MLT 526 TURBO 20 SA

Позиция	№ детали	Название	Characteristics	К-во	Superseded PartNumber	Product Type
11	235408	Oil tank		1		MLT 526 24 SA, MLT 526 TURBO SA, MLT 526 TURBO MONO ULTRA 24 SA, MLT 526 TURBO MONO ULTRA 20 SA, MLT 526 TURBO 24 SA, MLT 526 TURBO MONO ULTRA COMPACT SA, MLT 526 TURBO COMPACT SA, MLT 526 TURBO MONO ULTRA SA, MLT 526 TURBO 20 SA
12	2377	Screw	H,M16- 25/25-8.8-ZN8/C	2		MLT 526 24 SA, MLT 526 TURBO SA, MLT 526 TURBO MONO ULTRA 24 SA, MLT 526 TURBO MONO ULTRA 20 SA, MLT 526 TURBO 24 SA, MLT 526 TURBO MONO ULTRA COMPACT SA, MLT 526 TURBO COMPACT SA, MLT 526 TURBO MONO ULTRA SA, MLT 526 TURBO 20 SA
13	42322	Washer		2		MLT 526 24 SA, MLT 526 TURBO SA, MLT 526 TURBO MONO ULTRA 24 SA, MLT 526 TURBO MONO ULTRA 20 SA, MLT 526 TURBO 24 SA, MLT 526 TURBO MONO ULTRA COMPACT SA, MLT 526 TURBO COMPACT SA, MLT 526 TURBO MONO ULTRA SA, MLT 526 TURBO 20 SA
14	231731	Sucker fan		1		MLT 526 24 SA, MLT 526 TURBO SA, MLT 526 TURBO MONO ULTRA 24 SA, MLT 526 TURBO MONO ULTRA 20 SA, MLT 526 TURBO 24 SA, MLT 526 TURBO MONO ULTRA COMPACT SA, MLT 526 TURBO COMPACT SA, MLT 526 TURBO MONO ULTRA SA, MLT 526 TURBO 20 SA
15	88059	Screw		4		MLT 526 24 SA, MLT 526 TURBO SA, MLT 526 TURBO MONO ULTRA 24 SA, MLT 526 TURBO MONO ULTRA 20 SA, MLT 526 TURBO 24 SA, MLT 526 TURBO MONO ULTRA COMPACT SA, MLT 526 TURBO COMPACT SA, MLT 526 TURBO MONO ULTRA SA, MLT 526 TURBO 20 SA
16	73207	Washer		4	133698, 134450	MLT 526 24 SA, MLT 526 TURBO SA, MLT 526 TURBO MONO ULTRA 24 SA, MLT 526 TURBO MONO ULTRA 20 SA, MLT 526 TURBO 24 SA, MLT 526 TURBO MONO ULTRA COMPACT SA, MLT 526 TURBO COMPACT SA, MLT 526 TURBO MONO ULTRA SA, MLT 526 TURBO 20 SA
17	550572	Gasket		1		MLT 526 24 SA, MLT 526 TURBO SA, MLT 526 TURBO MONO ULTRA 24 SA, MLT 526 TURBO MONO ULTRA 20 SA, MLT 526 TURBO 24 SA, MLT 526 TURBO MONO ULTRA COMPACT SA, MLT 526 TURBO COMPACT SA, MLT 526 TURBO MONO ULTRA SA, MLT 526 TURBO 20 SA
18	602222	Plate		1		MLT 526 24 SA, MLT 526 TURBO SA, MLT 526 TURBO MONO ULTRA 24 SA, MLT 526 TURBO MONO ULTRA 20 SA, MLT 526 TURBO 24 SA, MLT 526 TURBO MONO ULTRA COMPACT SA, MLT 526 TURBO COMPACT SA, MLT 526 TURBO MONO ULTRA SA, MLT 526 TURBO 20 SA
19	107363	Screw	HM8, H,M 8- 20	2		MLT 526 24 SA, MLT 526 TURBO SA, MLT 526 TURBO MONO ULTRA 24 SA, MLT 526 TURBO MONO ULTRA 20 SA, MLT 526 TURBO 24 SA, MLT 526 TURBO MONO ULTRA COMPACT SA, MLT 526 TURBO COMPACT SA, MLT 526 TURBO MONO ULTRA SA, MLT 526 TURBO 20 SA
20	602202	Tube		1		MLT 526 24 SA, MLT 526 TURBO SA, MLT 526 TURBO MONO ULTRA 24 SA, MLT 526 TURBO MONO ULTRA 20 SA, MLT 526 TURBO 24 SA, MLT 526 TURBO MONO ULTRA COMPACT SA, MLT 526 TURBO COMPACT SA, MLT 526 TURBO MONO ULTRA SA, MLT 526 TURBO 20 SA

Позиция	№ детали	Название	Characteristics	К-во	Superseded PartNumber	Product Type
21	474060	Olive		1		MLT 526 24 SA, MLT 526 TURBO SA, MLT 526 TURBO MONO ULTRA 24 SA, MLT 526 TURBO MONO ULTRA 20 SA, MLT 526 TURBO 24 SA, MLT 526 TURBO MONO ULTRA COMPACT SA, MLT 526 TURBO COMPACT SA, MLT 526 TURBO MONO ULTRA SA, MLT 526 TURBO 20 SA
22	552894	Screw	HM6	1		MLT 526 24 SA, MLT 526 TURBO SA, MLT 526 TURBO MONO ULTRA 24 SA, MLT 526 TURBO MONO ULTRA 20 SA, MLT 526 TURBO 24 SA, MLT 526 TURBO MONO ULTRA COMPACT SA, MLT 526 TURBO COMPACT SA, MLT 526 TURBO MONO ULTRA SA, MLT 526 TURBO 20 SA
23	602201	Gauge		1		MLT 526 24 SA, MLT 526 TURBO SA, MLT 526 TURBO MONO ULTRA 24 SA, MLT 526 TURBO MONO ULTRA 20 SA, MLT 526 TURBO 24 SA, MLT 526 TURBO MONO ULTRA COMPACT SA, MLT 526 TURBO COMPACT SA, MLT 526 TURBO MONO ULTRA SA, MLT 526 TURBO 20 SA
24	231918	Lug		1		MLT 526 24 SA, MLT 526 TURBO SA, MLT 526 TURBO MONO ULTRA 24 SA, MLT 526 TURBO MONO ULTRA 20 SA, MLT 526 TURBO 24 SA, MLT 526 TURBO MONO ULTRA COMPACT SA, MLT 526 TURBO COMPACT SA, MLT 526 TURBO MONO ULTRA SA, MLT 526 TURBO 20 SA
25	473956	Screw		2		MLT 526 24 SA, MLT 526 TURBO SA, MLT 526 TURBO MONO ULTRA 24 SA, MLT 526 TURBO MONO ULTRA 20 SA, MLT 526 TURBO 24 SA, MLT 526 TURBO MONO ULTRA COMPACT SA, MLT 526 TURBO COMPACT SA, MLT 526 TURBO MONO ULTRA SA, MLT 526 TURBO 20 SA
26	474059	nut		1		MLT 526 24 SA, MLT 526 TURBO SA, MLT 526 TURBO MONO ULTRA 24 SA, MLT 526 TURBO MONO ULTRA 20 SA, MLT 526 TURBO 24 SA, MLT 526 TURBO MONO ULTRA COMPACT SA, MLT 526 TURBO COMPACT SA, MLT 526 TURBO MONO ULTRA SA, MLT 526 TURBO 20 SA
27	552738	clamp		1		MLT 526 24 SA, MLT 526 TURBO SA, MLT 526 TURBO MONO ULTRA 24 SA, MLT 526 TURBO MONO ULTRA 20 SA, MLT 526 TURBO 24 SA, MLT 526 TURBO MONO ULTRA COMPACT SA, MLT 526 TURBO COMPACT SA, MLT 526 TURBO MONO ULTRA SA, MLT 526 TURBO 20 SA
28	474068	nut		1		MLT 526 24 SA, MLT 526 TURBO SA, MLT 526 TURBO MONO ULTRA 24 SA, MLT 526 TURBO MONO ULTRA 20 SA, MLT 526 TURBO 24 SA, MLT 526 TURBO MONO ULTRA COMPACT SA, MLT 526 TURBO COMPACT SA, MLT 526 TURBO MONO ULTRA SA, MLT 526 TURBO 20 SA
29	231731	Sucker fan		1		MLT 526 24 SA, MLT 526 TURBO SA, MLT 526 TURBO MONO ULTRA 24 SA, MLT 526 TURBO MONO ULTRA 20 SA, MLT 526 TURBO 24 SA, MLT 526 TURBO MONO ULTRA COMPACT SA, MLT 526 TURBO COMPACT SA, MLT 526 TURBO MONO ULTRA SA, MLT 526 TURBO 20 SA
30	602222	Plate		1		MLT 526 24 SA, MLT 526 TURBO SA, MLT 526 TURBO MONO ULTRA 24 SA, MLT 526 TURBO MONO ULTRA 20 SA, MLT 526 TURBO 24 SA, MLT 526 TURBO MONO ULTRA COMPACT SA, MLT 526 TURBO COMPACT SA, MLT 526 TURBO MONO ULTRA SA, MLT 526 TURBO 20 SA

Позиция	№ детали	Название	Characteristics	К-во	Superseded PartNumber	Product Type
31	601568	"0" ring		1		MLT 526 24 SA, MLT 526 TURBO SA, MLT 526 TURBO MONO ULTRA 24 SA, MLT 526 TURBO MONO ULTRA 20 SA, MLT 526 TURBO 24 SA, MLT 526 TURBO MONO ULTRA COMPACT SA, MLT 526 TURBO COMPACT SA, MLT 526 TURBO MONO ULTRA SA, MLT 526 TURBO 20 SA
32	107363	Screw	HM8, H,M 8- 20	2		MLT 526 24 SA, MLT 526 TURBO SA, MLT 526 TURBO MONO ULTRA 24 SA, MLT 526 TURBO MONO ULTRA 20 SA, MLT 526 TURBO 24 SA, MLT 526 TURBO MONO ULTRA COMPACT SA, MLT 526 TURBO COMPACT SA, MLT 526 TURBO MONO ULTRA SA, MLT 526 TURBO 20 SA
33	31468	Clamp		1		MLT 526 24 SA, MLT 526 TURBO SA, MLT 526 TURBO MONO ULTRA 24 SA, MLT 526 TURBO MONO ULTRA 20 SA, MLT 526 TURBO 24 SA, MLT 526 TURBO MONO ULTRA COMPACT SA, MLT 526 TURBO COMPACT SA, MLT 526 TURBO MONO ULTRA SA, MLT 526 TURBO 20 SA
34	190441	Hose		1		MLT 526 24 SA, MLT 526 TURBO SA, MLT 526 TURBO MONO ULTRA 24 SA, MLT 526 TURBO MONO ULTRA 20 SA, MLT 526 TURBO 24 SA, MLT 526 TURBO MONO ULTRA COMPACT SA, MLT 526 TURBO COMPACT SA, MLT 526 TURBO MONO ULTRA SA, MLT 526 TURBO 20 SA

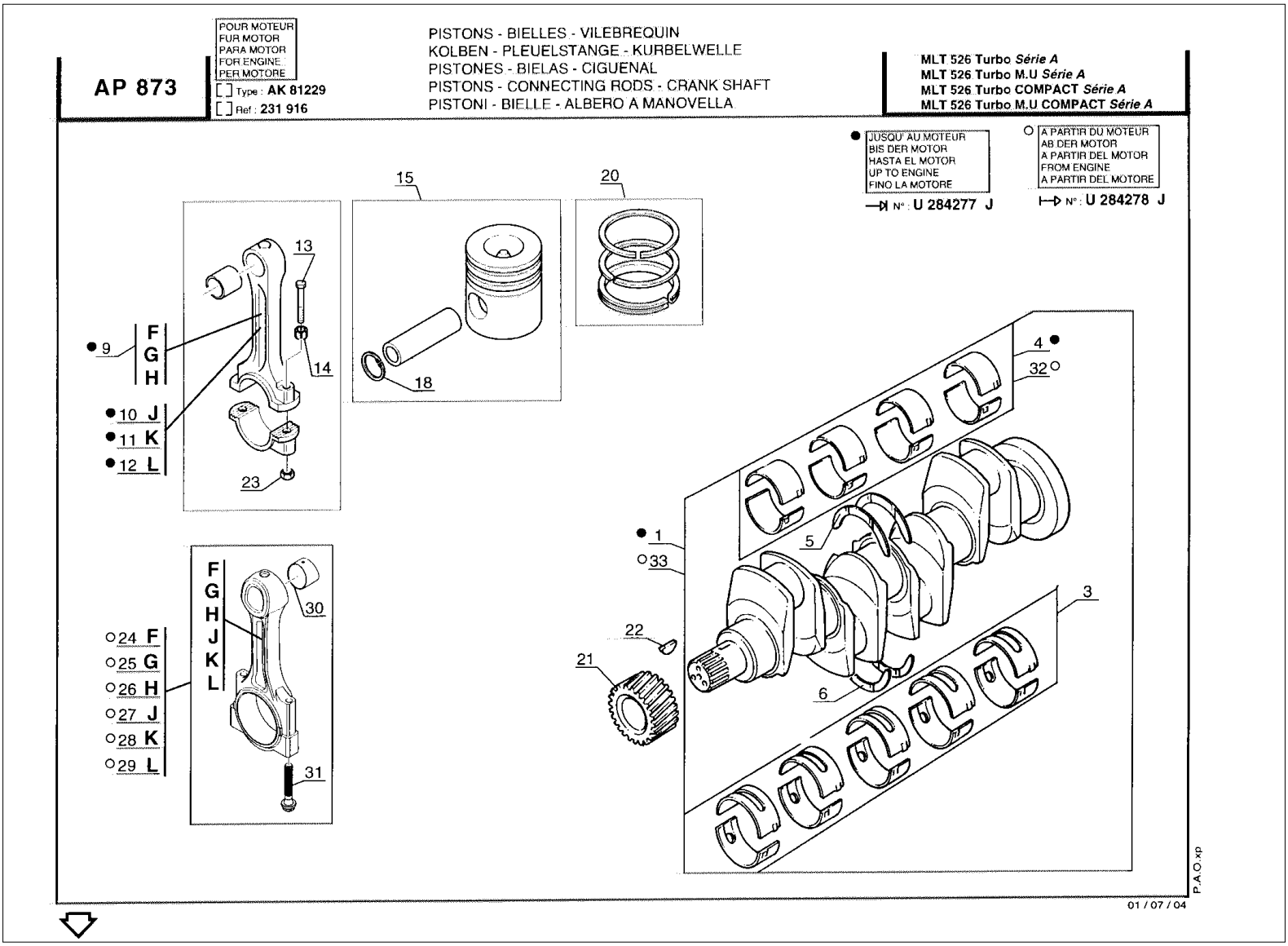
AP 873
POUR MOTEUR
FUR MOTOR
PARA MOTOR
FOR ENGINE
PER MOTORE
Type : AK 81229
Ref : 231 916
PISTONS - BIELLES - VILEBREQUIN
KOLBEN - PLEUELSTANGE - KURBELWELLE
PISTONES - BIELAS - CIGUEÑAL
PISTONS - CONNECTING RODS - CRANK SHAFT
PISTONI - BIELLE - ALBERO A MANOVELLA
MLT 526 Turbo Série A
MLT 526 Turbo M.U Série A
MLT 526 Turbo COMPACT Série A
MLT 526 Turbo M.U COMPACT Série A
JUSQU' AU MOTEUR
BIS DER MOTOR
HASTA EL MOTOR
UP TO ENGINE
FINO LA MOTORE
N° : U 284277 J
A PARTIR DU MOTEUR
AB DER MOTOR
A PARTIR DEL MOTOR
FROM ENGINE
A PARTIR DEL MOTORE
N° : U 284278 J
15
20
13
14
18
9 F G H
10 J
11 K
12 L
23
4
32
1
33
5
3
22
21
6
24 F
25 G
26 H
27 J
28 K
29 L
F G H J K L
30
31
P.A.O.xp
01 / 07 / 04

Позиция	№ детали	Название	Characteristics	К-во	Superseded PartNumber	Product Type
1	894118	CRANKSHAFT		1	138125	MLT 526 24 SA, MLT 526 TURBO SA, MLT 526 TURBO MONO ULTRA 24 SA, MLT 526 20 SA, MLT 526 TURBO MONO ULTRA 20 SA, MLT 526 TURBO 24 SA, MLT 526 TURBO MONO ULTRA COMPACT SA, MLT 526 TURBO COMPACT SA, MLT 526 TURBO MONO ULTRA SA, MLT 526 TURBO 20 SA
3	895469	BEARING ENGINE		1	133585	MLT 526 24 SA, MLT 526 TURBO SA, MLT 526 TURBO MONO ULTRA 24 SA, MLT 526 20 SA, MLT 526 TURBO MONO ULTRA 20 SA, MLT 526 TURBO 24 SA, MLT 526 TURBO MONO ULTRA COMPACT SA, MLT 526 TURBO COMPACT SA, MLT 526 TURBO MONO ULTRA SA, MLT 526 TURBO 20 SA
3	894201	BEARING ENGINE		1	133583	MLT 526 24 SA, MLT 526 TURBO SA, MLT 526 TURBO MONO ULTRA 24 SA, MLT 526 20 SA, MLT 526 TURBO MONO ULTRA 20 SA, MLT 526 TURBO 24 SA, MLT 526 TURBO MONO ULTRA COMPACT SA, MLT 526 TURBO COMPACT SA, MLT 526 TURBO MONO ULTRA SA, MLT 526 TURBO 20 SA
3	894725	BEARING ENGINE		1	133584	MLT 526 24 SA, MLT 526 TURBO SA, MLT 526 TURBO MONO ULTRA 24 SA, MLT 526 20 SA, MLT 526 TURBO MONO ULTRA 20 SA, MLT 526 TURBO 24 SA, MLT 526 TURBO MONO ULTRA COMPACT SA, MLT 526 TURBO COMPACT SA, MLT 526 TURBO MONO ULTRA SA, MLT 526 TURBO 20 SA
3	894205	BEARING ENGINE		1	133582	MLT 526 24 SA, MLT 526 TURBO SA, MLT 526 TURBO MONO ULTRA 24 SA, MLT 526 20 SA, MLT 526 TURBO MONO ULTRA 20 SA, MLT 526 TURBO 24 SA, MLT 526 TURBO MONO ULTRA COMPACT SA, MLT 526 TURBO COMPACT SA, MLT 526 TURBO MONO ULTRA SA, MLT 526 TURBO 20 SA
4	787936	Bearing set		1		MLT 526 24 SA, MLT 526 TURBO SA, MLT 526 TURBO MONO ULTRA 24 SA, MLT 526 20 SA, MLT 526 TURBO MONO ULTRA 20 SA, MLT 526 TURBO 24 SA, MLT 526 TURBO MONO ULTRA COMPACT SA, MLT 526 TURBO COMPACT SA, MLT 526 TURBO MONO ULTRA SA, MLT 526 TURBO 20 SA
4	894512	Bearing set		1		MLT 526 24 SA, MLT 526 TURBO SA, MLT 526 TURBO MONO ULTRA 24 SA, MLT 526 20 SA, MLT 526 TURBO MONO ULTRA 20 SA, MLT 526 TURBO 24 SA, MLT 526 TURBO MONO ULTRA COMPACT SA, MLT 526 TURBO COMPACT SA, MLT 526 TURBO MONO ULTRA SA, MLT 526 TURBO 20 SA
4	787849	Bearing set		1		MLT 526 24 SA, MLT 526 TURBO SA, MLT 526 TURBO MONO ULTRA 24 SA, MLT 526 20 SA, MLT 526 TURBO MONO ULTRA 20 SA, MLT 526 TURBO 24 SA, MLT 526 TURBO MONO ULTRA COMPACT SA, MLT 526 TURBO COMPACT SA, MLT 526 TURBO MONO ULTRA SA, MLT 526 TURBO 20 SA
4	788375	Bearing set		1		MLT 526 24 SA, MLT 526 TURBO SA, MLT 526 TURBO MONO ULTRA 24 SA, MLT 526 20 SA, MLT 526 TURBO MONO ULTRA 20 SA, MLT 526 TURBO 24 SA, MLT 526 TURBO MONO ULTRA COMPACT SA, MLT 526 TURBO COMPACT SA, MLT 526 TURBO MONO ULTRA SA, MLT 526 TURBO 20 SA

Позиция	№ детали	Название	Characteristics	К-во	Superseded PartNumber	Product Type
5	109834	Spacer washer	Standard	2		MLT 526 24 SA, MLT 526 TURBO SA, MLT 526 TURBO MONO ULTRA 24 SA, MLT 526 20 SA, MLT 526 TURBO MONO ULTRA 20 SA, MLT 526 TURBO 24 SA, MLT 526 TURBO MONO ULTRA COMPACT SA, MLT 526 TURBO COMPACT SA, MLT 526 TURBO MONO ULTRA SA, MLT 526 TURBO 20 SA
5	133768	Spacer washer	0,007, +0,007	1		MLT 526 24 SA, MLT 526 TURBO SA, MLT 526 TURBO MONO ULTRA 24 SA, MLT 526 20 SA, MLT 526 TURBO MONO ULTRA 20 SA, MLT 526 TURBO 24 SA, MLT 526 TURBO MONO ULTRA COMPACT SA, MLT 526 TURBO COMPACT SA, MLT 526 TURBO MONO ULTRA SA, MLT 526 TURBO 20 SA
6	133770	Spacer washer	+0,19mm	1		MLT 526 24 SA, MLT 526 TURBO SA, MLT 526 TURBO MONO ULTRA 24 SA, MLT 526 20 SA, MLT 526 TURBO MONO ULTRA 20 SA, MLT 526 TURBO 24 SA, MLT 526 TURBO MONO ULTRA COMPACT SA, MLT 526 TURBO COMPACT SA, MLT 526 TURBO MONO ULTRA SA, MLT 526 TURBO 20 SA
6	109835	Spacer washer	Standard	2		MLT 526 24 SA, MLT 526 TURBO SA, MLT 526 TURBO MONO ULTRA 24 SA, MLT 526 20 SA, MLT 526 TURBO MONO ULTRA 20 SA, MLT 526 TURBO 24 SA, MLT 526 TURBO MONO ULTRA COMPACT SA, MLT 526 TURBO COMPACT SA, MLT 526 TURBO MONO ULTRA SA, MLT 526 TURBO 20 SA
9	706455	Connecting rod		4	563515	MLT 526 24 SA, MLT 526 TURBO SA, MLT 526 TURBO MONO ULTRA 24 SA, MLT 526 20 SA, MLT 526 TURBO MONO ULTRA 20 SA, MLT 526 TURBO 24 SA, MLT 526 TURBO MONO ULTRA COMPACT SA, MLT 526 TURBO COMPACT SA, MLT 526 TURBO MONO ULTRA SA, MLT 526 TURBO 20 SA
10	745013	CONNECTING ROD MOTOR		4	563516	MLT 526 24 SA, MLT 526 TURBO SA, MLT 526 TURBO MONO ULTRA 24 SA, MLT 526 20 SA, MLT 526 TURBO MONO ULTRA 20 SA, MLT 526 TURBO 24 SA, MLT 526 TURBO MONO ULTRA COMPACT SA, MLT 526 TURBO COMPACT SA, MLT 526 TURBO MONO ULTRA SA, MLT 526 TURBO 20 SA
11	744703	CONNECTING ROD MOTOR		4	563517	MLT 526 24 SA, MLT 526 TURBO SA, MLT 526 TURBO MONO ULTRA 24 SA, MLT 526 20 SA, MLT 526 TURBO MONO ULTRA 20 SA, MLT 526 TURBO 24 SA, MLT 526 TURBO MONO ULTRA COMPACT SA, MLT 526 TURBO COMPACT SA, MLT 526 TURBO MONO ULTRA SA, MLT 526 TURBO 20 SA
12	745522	CONNECTING ROD MOTOR		4	563518	MLT 526 24 SA, MLT 526 TURBO SA, MLT 526 TURBO MONO ULTRA 24 SA, MLT 526 20 SA, MLT 526 TURBO MONO ULTRA 20 SA, MLT 526 TURBO 24 SA, MLT 526 TURBO MONO ULTRA COMPACT SA, MLT 526 TURBO COMPACT SA, MLT 526 TURBO MONO ULTRA SA, MLT 526 TURBO 20 SA
13	133821	Screw		2	473554	MLT 526 24 SA, MLT 526 TURBO SA, MLT 526 TURBO MONO ULTRA 24 SA, MLT 526 20 SA, MLT 526 TURBO MONO ULTRA 20 SA, MLT 526 TURBO 24 SA, MLT 526 TURBO MONO ULTRA COMPACT SA, MLT 526 TURBO COMPACT SA, MLT 526 TURBO MONO ULTRA SA, MLT 526 TURBO 20 SA

Позиция	№ детали	Название	Characteristics	К-во	Superseded PartNumber	Product Type
14	562456	Bushing		2		MLT 526 24 SA, MLT 526 TURBO SA, MLT 526 TURBO MONO ULTRA 24 SA, MLT 526 20 SA, MLT 526 TURBO MONO ULTRA 20 SA, MLT 526 TURBO 24 SA, MLT 526 TURBO MONO ULTRA COMPACT SA, MLT 526 TURBO COMPACT SA, MLT 526 TURBO MONO ULTRA SA, MLT 526 TURBO 20 SA
15	563224	Piston		4		MLT 526 24 SA, MLT 526 TURBO SA, MLT 526 TURBO MONO ULTRA 24 SA, MLT 526 20 SA, MLT 526 TURBO MONO ULTRA 20 SA, MLT 526 TURBO 24 SA, MLT 526 TURBO MONO ULTRA COMPACT SA, MLT 526 TURBO COMPACT SA, MLT 526 TURBO MONO ULTRA SA, MLT 526 TURBO 20 SA
18	58095	Circlip		2	563226	MLT 526 24 SA, MLT 526 TURBO SA, MLT 526 TURBO MONO ULTRA 24 SA, MLT 526 20 SA, MLT 526 TURBO MONO ULTRA 20 SA, MLT 526 TURBO 24 SA, MLT 526 TURBO MONO ULTRA COMPACT SA, MLT 526 TURBO COMPACT SA, MLT 526 TURBO MONO ULTRA SA, MLT 526 TURBO 20 SA
20	563227	Kit piston ring		4		MLT 526 24 SA, MLT 526 TURBO SA, MLT 526 TURBO MONO ULTRA 24 SA, MLT 526 20 SA, MLT 526 TURBO MONO ULTRA 20 SA, MLT 526 TURBO 24 SA, MLT 526 TURBO MONO ULTRA COMPACT SA, MLT 526 TURBO COMPACT SA, MLT 526 TURBO MONO ULTRA SA, MLT 526 TURBO 20 SA
21	474094	Gear		1		MLT 526 24 SA, MLT 526 TURBO SA, MLT 526 TURBO MONO ULTRA 24 SA, MLT 526 20 SA, MLT 526 TURBO MONO ULTRA 20 SA, MLT 526 TURBO 24 SA, MLT 526 TURBO MONO ULTRA COMPACT SA, MLT 526 TURBO COMPACT SA, MLT 526 TURBO MONO ULTRA SA, MLT 526 TURBO 20 SA
22	133636	Wedge		1		MLT 526 24 SA, MLT 526 TURBO SA, MLT 526 TURBO MONO ULTRA 24 SA, MLT 526 20 SA, MLT 526 TURBO MONO ULTRA 20 SA, MLT 526 TURBO 24 SA, MLT 526 TURBO MONO ULTRA COMPACT SA, MLT 526 TURBO COMPACT SA, MLT 526 TURBO MONO ULTRA SA, MLT 526 TURBO 20 SA
23	125063	Nut		2	107335, 52002	MLT 526 24 SA, MLT 526 TURBO SA, MLT 526 TURBO MONO ULTRA 24 SA, MLT 526 20 SA, MLT 526 TURBO MONO ULTRA 20 SA, MLT 526 TURBO 24 SA, MLT 526 TURBO MONO ULTRA COMPACT SA, MLT 526 TURBO COMPACT SA, MLT 526 TURBO MONO ULTRA SA, MLT 526 TURBO 20 SA
24	604904	Complete connecting rod	F	4		MLT 526 24 SA, MLT 526 TURBO SA, MLT 526 TURBO MONO ULTRA 24 SA, MLT 526 20 SA, MLT 526 TURBO MONO ULTRA 20 SA, MLT 526 TURBO 24 SA, MLT 526 TURBO MONO ULTRA COMPACT SA, MLT 526 TURBO COMPACT SA, MLT 526 TURBO MONO ULTRA SA, MLT 526 TURBO 20 SA
25	604905	Complete connecting rod	G	4		MLT 526 24 SA, MLT 526 TURBO SA, MLT 526 TURBO MONO ULTRA 24 SA, MLT 526 20 SA, MLT 526 TURBO MONO ULTRA 20 SA, MLT 526 TURBO 24 SA, MLT 526 TURBO MONO ULTRA COMPACT SA, MLT 526 TURBO COMPACT SA, MLT 526 TURBO MONO ULTRA SA, MLT 526 TURBO 20 SA

Позиция	№ детали	Название	Characteristics	К-во	Superseded PartNumber	Product Type
26	604906	Complete connecting rod	H	4		MLT 526 24 SA, MLT 526 TURBO SA, MLT 526 TURBO MONO ULTRA 24 SA, MLT 526 20 SA, MLT 526 TURBO MONO ULTRA 20 SA, MLT 526 TURBO 24 SA, MLT 526 TURBO MONO ULTRA COMPACT SA, MLT 526 TURBO COMPACT SA, MLT 526 TURBO MONO ULTRA SA, MLT 526 TURBO 20 SA
27	604907	Complete connecting rod	J	4		MLT 526 24 SA, MLT 526 TURBO SA, MLT 526 TURBO MONO ULTRA 24 SA, MLT 526 20 SA, MLT 526 TURBO MONO ULTRA 20 SA, MLT 526 TURBO 24 SA, MLT 526 TURBO MONO ULTRA COMPACT SA, MLT 526 TURBO COMPACT SA, MLT 526 TURBO MONO ULTRA SA, MLT 526 TURBO 20 SA
28	604908	Complete connecting rod	K	4		MLT 526 24 SA, MLT 526 TURBO SA, MLT 526 TURBO MONO ULTRA 24 SA, MLT 526 20 SA, MLT 526 TURBO MONO ULTRA 20 SA, MLT 526 TURBO 24 SA, MLT 526 TURBO MONO ULTRA COMPACT SA, MLT 526 TURBO COMPACT SA, MLT 526 TURBO MONO ULTRA SA, MLT 526 TURBO 20 SA
29	604909	Complete connecting rod	L	4		MLT 526 24 SA, MLT 526 TURBO SA, MLT 526 TURBO MONO ULTRA 24 SA, MLT 526 20 SA, MLT 526 TURBO MONO ULTRA 20 SA, MLT 526 TURBO 24 SA, MLT 526 TURBO MONO ULTRA COMPACT SA, MLT 526 TURBO COMPACT SA, MLT 526 TURBO MONO ULTRA SA, MLT 526 TURBO 20 SA
30	604910	Connecting rod bearing		1		MLT 526 24 SA, MLT 526 TURBO SA, MLT 526 TURBO MONO ULTRA 24 SA, MLT 526 20 SA, MLT 526 TURBO MONO ULTRA 20 SA, MLT 526 TURBO 24 SA, MLT 526 TURBO MONO ULTRA COMPACT SA, MLT 526 TURBO COMPACT SA, MLT 526 TURBO MONO ULTRA SA, MLT 526 TURBO 20 SA
31	604911	Screw		2		MLT 526 24 SA, MLT 526 TURBO SA, MLT 526 TURBO MONO ULTRA 24 SA, MLT 526 20 SA, MLT 526 TURBO MONO ULTRA 20 SA, MLT 526 TURBO 24 SA, MLT 526 TURBO MONO ULTRA COMPACT SA, MLT 526 TURBO COMPACT SA, MLT 526 TURBO MONO ULTRA SA, MLT 526 TURBO 20 SA
32	787849	Bearing set		1		MLT 526 24 SA, MLT 526 TURBO SA, MLT 526 TURBO MONO ULTRA 24 SA, MLT 526 20 SA, MLT 526 TURBO MONO ULTRA 20 SA, MLT 526 TURBO 24 SA, MLT 526 TURBO MONO ULTRA COMPACT SA, MLT 526 TURBO COMPACT SA, MLT 526 TURBO MONO ULTRA SA, MLT 526 TURBO 20 SA
32	787936	Bearing set		1		MLT 526 24 SA, MLT 526 TURBO SA, MLT 526 TURBO MONO ULTRA 24 SA, MLT 526 20 SA, MLT 526 TURBO MONO ULTRA 20 SA, MLT 526 TURBO 24 SA, MLT 526 TURBO MONO ULTRA COMPACT SA, MLT 526 TURBO COMPACT SA, MLT 526 TURBO MONO ULTRA SA, MLT 526 TURBO 20 SA
32	894512	Bearing set		1		MLT 526 24 SA, MLT 526 TURBO SA, MLT 526 TURBO MONO ULTRA 24 SA, MLT 526 20 SA, MLT 526 TURBO MONO ULTRA 20 SA, MLT 526 TURBO 24 SA, MLT 526 TURBO MONO ULTRA COMPACT SA, MLT 526 TURBO COMPACT SA, MLT 526 TURBO MONO ULTRA SA, MLT 526 TURBO 20 SA

Позиция	№ детали	Название	Characteristics	К-во	Superseded PartNumber	Product Type
32	788375	Bearing set		1		MLT 526 24 SA, MLT 526 TURBO SA, MLT 526 TURBO MONO ULTRA 24 SA, MLT 526 20 SA, MLT 526 TURBO MONO ULTRA 20 SA, MLT 526 TURBO 24 SA, MLT 526 TURBO MONO ULTRA COMPACT SA, MLT 526 TURBO COMPACT SA, MLT 526 TURBO MONO ULTRA SA, MLT 526 TURBO 20 SA
33	703363	Crankshaft		1		MLT 526 24 SA, MLT 526 TURBO SA, MLT 526 TURBO MONO ULTRA 24 SA, MLT 526 20 SA, MLT 526 TURBO MONO ULTRA 20 SA, MLT 526 TURBO 24 SA, MLT 526 TURBO MONO ULTRA COMPACT SA, MLT 526 TURBO COMPACT SA, MLT 526 TURBO MONO ULTRA SA, MLT 526 TURBO 20 SA

AP 874

POUR MOTEUR
FUR MOTOR
PARA MOTOR
FOR ENGINE
PER MOTORE

[ ] Type : **AK 81229**
[ ] Ref : **231 916**

CULASSE
ZYLINDERKOPF
CULATA
CYLINDER HEAD
TESTATA

MLT 526 Turbo *Série A*
MLT 526 Turbo M.U *Série A*
MLT 526 Turbo COMPACT *Série A*
MLT 526 Turbo M.U COMPACT *Série A*

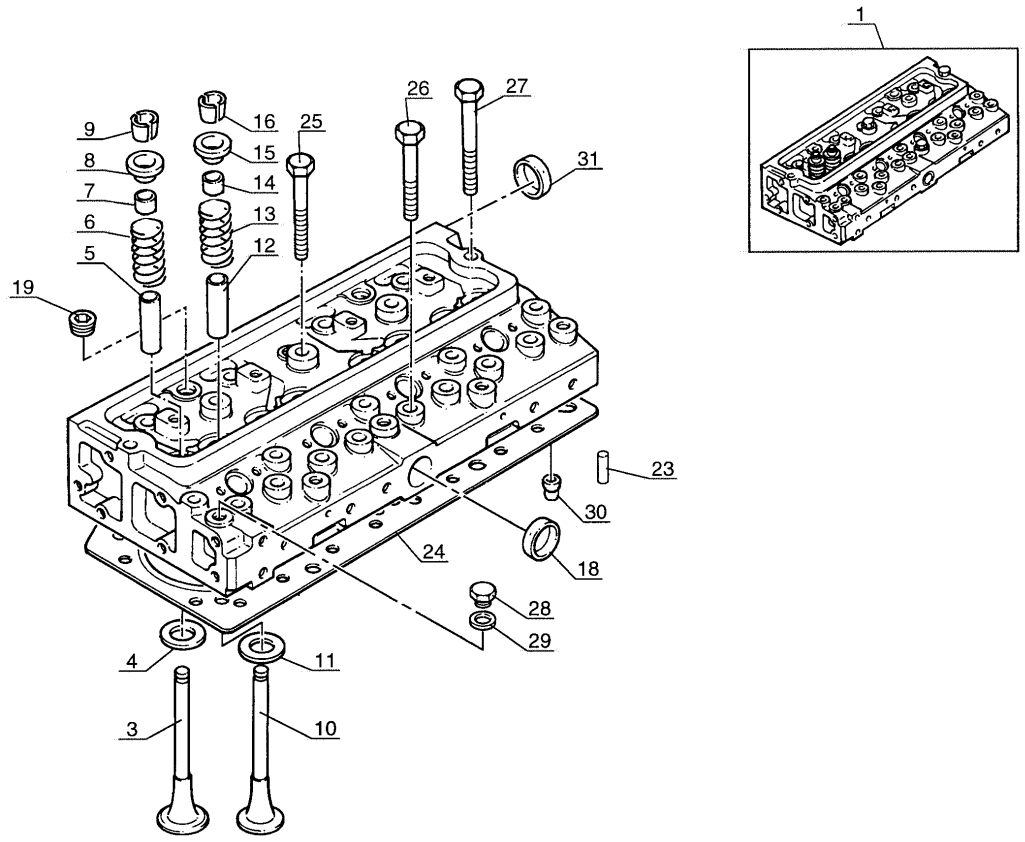

4
E10

P.A.O.xp

15 / 10 / 02

Позиция	№ детали	Название	Characteristics	К-во	Superseded PartNumber	Product Type
1	563228	Complete cylinder head		1		MLT 526 24 SA, MLT 526 TURBO SA, MLT 526 TURBO MONO ULTRA 24 SA, MLT 526 20 SA, MLT 526 TURBO MONO ULTRA 20 SA, MLT 526 TURBO 24 SA, MLT 526 TURBO MONO ULTRA COMPACT SA, MLT 526 TURBO COMPACT SA, MLT 526 TURBO MONO ULTRA SA, MLT 526 TURBO 20 SA
3	563229	Inlet valve		4		MLT 526 24 SA, MLT 526 TURBO SA, MLT 526 TURBO MONO ULTRA 24 SA, MLT 526 20 SA, MLT 526 TURBO MONO ULTRA 20 SA, MLT 526 TURBO 24 SA, MLT 526 TURBO MONO ULTRA COMPACT SA, MLT 526 TURBO COMPACT SA, MLT 526 TURBO MONO ULTRA SA, MLT 526 TURBO 20 SA
4	563232	Washer		4		MLT 526 24 SA, MLT 526 TURBO SA, MLT 526 TURBO MONO ULTRA 24 SA, MLT 526 20 SA, MLT 526 TURBO MONO ULTRA 20 SA, MLT 526 TURBO 24 SA, MLT 526 TURBO MONO ULTRA COMPACT SA, MLT 526 TURBO COMPACT SA, MLT 526 TURBO MONO ULTRA SA, MLT 526 TURBO 20 SA
5	563233	guide		4		MLT 526 24 SA, MLT 526 TURBO SA, MLT 526 TURBO MONO ULTRA 24 SA, MLT 526 20 SA, MLT 526 TURBO MONO ULTRA 20 SA, MLT 526 TURBO 24 SA, MLT 526 TURBO MONO ULTRA COMPACT SA, MLT 526 TURBO COMPACT SA, MLT 526 TURBO MONO ULTRA SA, MLT 526 TURBO 20 SA
6	601831	Spring		4		MLT 526 24 SA, MLT 526 TURBO SA, MLT 526 TURBO MONO ULTRA 24 SA, MLT 526 20 SA, MLT 526 TURBO MONO ULTRA 20 SA, MLT 526 TURBO 24 SA, MLT 526 TURBO MONO ULTRA COMPACT SA, MLT 526 TURBO COMPACT SA, MLT 526 TURBO MONO ULTRA SA, MLT 526 TURBO 20 SA
7	563235	Seal		4		MLT 526 24 SA, MLT 526 TURBO SA, MLT 526 TURBO MONO ULTRA 24 SA, MLT 526 20 SA, MLT 526 TURBO MONO ULTRA 20 SA, MLT 526 TURBO 24 SA, MLT 526 TURBO MONO ULTRA COMPACT SA, MLT 526 TURBO COMPACT SA, MLT 526 TURBO MONO ULTRA SA, MLT 526 TURBO 20 SA
8	563236	Cap		4		MLT 526 24 SA, MLT 526 TURBO SA, MLT 526 TURBO MONO ULTRA 24 SA, MLT 526 20 SA, MLT 526 TURBO MONO ULTRA 20 SA, MLT 526 TURBO 24 SA, MLT 526 TURBO MONO ULTRA COMPACT SA, MLT 526 TURBO COMPACT SA, MLT 526 TURBO MONO ULTRA SA, MLT 526 TURBO 20 SA
9	563237	Valve fastening		8		MLT 526 24 SA, MLT 526 TURBO SA, MLT 526 TURBO MONO ULTRA 24 SA, MLT 526 20 SA, MLT 526 TURBO MONO ULTRA 20 SA, MLT 526 TURBO 24 SA, MLT 526 TURBO MONO ULTRA COMPACT SA, MLT 526 TURBO COMPACT SA, MLT 526 TURBO MONO ULTRA SA, MLT 526 TURBO 20 SA
10	563238	Flusing and boost pressure valve		4		MLT 526 24 SA, MLT 526 TURBO SA, MLT 526 TURBO MONO ULTRA 24 SA, MLT 526 20 SA, MLT 526 TURBO MONO ULTRA 20 SA, MLT 526 TURBO 24 SA, MLT 526 TURBO MONO ULTRA COMPACT SA, MLT 526 TURBO COMPACT SA, MLT 526 TURBO MONO ULTRA SA, MLT 526 TURBO 20 SA

Позиция	№ детали	Название	Characteristics	К-во	Superseded PartNumber	Product Type
11	563239	Washer		4		MLT 526 24 SA, MLT 526 TURBO SA, MLT 526 TURBO MONO ULTRA 24 SA, MLT 526 20 SA, MLT 526 TURBO MONO ULTRA 20 SA, MLT 526 TURBO 24 SA, MLT 526 TURBO MONO ULTRA COMPACT SA, MLT 526 TURBO COMPACT SA, MLT 526 TURBO MONO ULTRA SA, MLT 526 TURBO 20 SA
12	563241	Guide		4		MLT 526 24 SA, MLT 526 TURBO SA, MLT 526 TURBO MONO ULTRA 24 SA, MLT 526 20 SA, MLT 526 TURBO MONO ULTRA 20 SA, MLT 526 TURBO 24 SA, MLT 526 TURBO MONO ULTRA COMPACT SA, MLT 526 TURBO COMPACT SA, MLT 526 TURBO MONO ULTRA SA, MLT 526 TURBO 20 SA
13	601831	Spring		4		MLT 526 24 SA, MLT 526 TURBO SA, MLT 526 TURBO MONO ULTRA 24 SA, MLT 526 20 SA, MLT 526 TURBO MONO ULTRA 20 SA, MLT 526 TURBO 24 SA, MLT 526 TURBO MONO ULTRA COMPACT SA, MLT 526 TURBO COMPACT SA, MLT 526 TURBO MONO ULTRA SA, MLT 526 TURBO 20 SA
14	563242	Seal		4		MLT 526 24 SA, MLT 526 TURBO SA, MLT 526 TURBO MONO ULTRA 24 SA, MLT 526 20 SA, MLT 526 TURBO MONO ULTRA 20 SA, MLT 526 TURBO 24 SA, MLT 526 TURBO MONO ULTRA COMPACT SA, MLT 526 TURBO COMPACT SA, MLT 526 TURBO MONO ULTRA SA, MLT 526 TURBO 20 SA
15	563236	Cap		4		MLT 526 24 SA, MLT 526 TURBO SA, MLT 526 TURBO MONO ULTRA 24 SA, MLT 526 20 SA, MLT 526 TURBO MONO ULTRA 20 SA, MLT 526 TURBO 24 SA, MLT 526 TURBO MONO ULTRA COMPACT SA, MLT 526 TURBO COMPACT SA, MLT 526 TURBO MONO ULTRA SA, MLT 526 TURBO 20 SA
16	563237	Valve fastening		8		MLT 526 24 SA, MLT 526 TURBO SA, MLT 526 TURBO MONO ULTRA 24 SA, MLT 526 20 SA, MLT 526 TURBO MONO ULTRA 20 SA, MLT 526 TURBO 24 SA, MLT 526 TURBO MONO ULTRA COMPACT SA, MLT 526 TURBO COMPACT SA, MLT 526 TURBO MONO ULTRA SA, MLT 526 TURBO 20 SA
18	133651	Cap sealing		1	475318, P0650710, P650710, 139365	MLT 526 24 SA, MLT 526 TURBO SA, MLT 526 TURBO MONO ULTRA 24 SA, MLT 526 20 SA, MLT 526 TURBO MONO ULTRA 20 SA, MLT 526 TURBO 24 SA, MLT 526 TURBO MONO ULTRA COMPACT SA, MLT 526 TURBO COMPACT SA, MLT 526 TURBO MONO ULTRA SA, MLT 526 TURBO 20 SA
19	744792	Plug		4	108215	MLT 526 24 SA, MLT 526 TURBO SA, MLT 526 TURBO MONO ULTRA 24 SA, MLT 526 20 SA, MLT 526 TURBO MONO ULTRA 20 SA, MLT 526 TURBO 24 SA, MLT 526 TURBO MONO ULTRA COMPACT SA, MLT 526 TURBO COMPACT SA, MLT 526 TURBO MONO ULTRA SA, MLT 526 TURBO 20 SA
23	564556	Centering pin		2		MLT 526 24 SA, MLT 526 TURBO SA, MLT 526 TURBO MONO ULTRA 24 SA, MLT 526 20 SA, MLT 526 TURBO MONO ULTRA 20 SA, MLT 526 TURBO 24 SA, MLT 526 TURBO MONO ULTRA COMPACT SA, MLT 526 TURBO COMPACT SA, MLT 526 TURBO MONO ULTRA SA, MLT 526 TURBO 20 SA

Позиция	№ детали	Название	Characteristics	К-во	Superseded PartNumber	Product Type
24	603980	Cylinder head gasket		1		MLT 526 24 SA, MLT 526 TURBO SA, MLT 526 TURBO MONO ULTRA 24 SA, MLT 526 20 SA, MLT 526 TURBO MONO ULTRA 20 SA, MLT 526 TURBO 24 SA, MLT 526 TURBO MONO ULTRA COMPACT SA, MLT 526 TURBO COMPACT SA, MLT 526 TURBO MONO ULTRA SA, MLT 526 TURBO 20 SA
25	109366	Screw		8		MLT 526 24 SA, MLT 526 TURBO SA, MLT 526 TURBO MONO ULTRA 24 SA, MLT 526 20 SA, MLT 526 TURBO MONO ULTRA 20 SA, MLT 526 TURBO 24 SA, MLT 526 TURBO MONO ULTRA COMPACT SA, MLT 526 TURBO COMPACT SA, MLT 526 TURBO MONO ULTRA SA, MLT 526 TURBO 20 SA
26	109367	Screw		12		MLT 526 24 SA, MLT 526 TURBO SA, MLT 526 TURBO MONO ULTRA 24 SA, MLT 526 20 SA, MLT 526 TURBO MONO ULTRA 20 SA, MLT 526 TURBO 24 SA, MLT 526 TURBO MONO ULTRA COMPACT SA, MLT 526 TURBO COMPACT SA, MLT 526 TURBO MONO ULTRA SA, MLT 526 TURBO 20 SA
27	109368	Screw		2		MLT 526 24 SA, MLT 526 TURBO SA, MLT 526 TURBO MONO ULTRA 24 SA, MLT 526 20 SA, MLT 526 TURBO MONO ULTRA 20 SA, MLT 526 TURBO 24 SA, MLT 526 TURBO MONO ULTRA COMPACT SA, MLT 526 TURBO COMPACT SA, MLT 526 TURBO MONO ULTRA SA, MLT 526 TURBO 20 SA
28	133648	Plug		1		MLT 526 24 SA, MLT 526 TURBO SA, MLT 526 TURBO MONO ULTRA 24 SA, MLT 526 20 SA, MLT 526 TURBO MONO ULTRA 20 SA, MLT 526 TURBO 24 SA, MLT 526 TURBO MONO ULTRA COMPACT SA, MLT 526 TURBO COMPACT SA, MLT 526 TURBO MONO ULTRA SA, MLT 526 TURBO 20 SA
29	133731	Washer		1		MLT 526 24 SA, MLT 526 TURBO SA, MLT 526 TURBO MONO ULTRA 24 SA, MLT 526 20 SA, MLT 526 TURBO MONO ULTRA 20 SA, MLT 526 TURBO 24 SA, MLT 526 TURBO MONO ULTRA COMPACT SA, MLT 526 TURBO COMPACT SA, MLT 526 TURBO MONO ULTRA SA, MLT 526 TURBO 20 SA
30	562453	Centring pin		2		MLT 526 24 SA, MLT 526 TURBO SA, MLT 526 TURBO MONO ULTRA 24 SA, MLT 526 20 SA, MLT 526 TURBO MONO ULTRA 20 SA, MLT 526 TURBO 24 SA, MLT 526 TURBO MONO ULTRA COMPACT SA, MLT 526 TURBO COMPACT SA, MLT 526 TURBO MONO ULTRA SA, MLT 526 TURBO 20 SA
31	474099	Plug		1	134471	MLT 526 24 SA, MLT 526 TURBO SA, MLT 526 TURBO MONO ULTRA 24 SA, MLT 526 20 SA, MLT 526 TURBO MONO ULTRA 20 SA, MLT 526 TURBO 24 SA, MLT 526 TURBO MONO ULTRA COMPACT SA, MLT 526 TURBO COMPACT SA, MLT 526 TURBO MONO ULTRA SA, MLT 526 TURBO 20 SA

AP 875

POUR MOTEUR
FUR MOTOR
PARA MOTOR
FOR ENGINE
PER MOTORE

[ ] Type : **AK 81229**
[ ] Ref : **231 916**

RAMPE DES CULBUTEURS
KIPPHEBELWELLE
PERFIL DE BALANCIN
ROCKER ARM SHAFT
ASSE A BILANCIERI

MLT 526 Turbo *Série A*
MLT 526 Turbo M.U *Série A*
MLT 526 Turbo COMPACT *Série A*
MLT 526 Turbo M.U COMPACT *Série A*

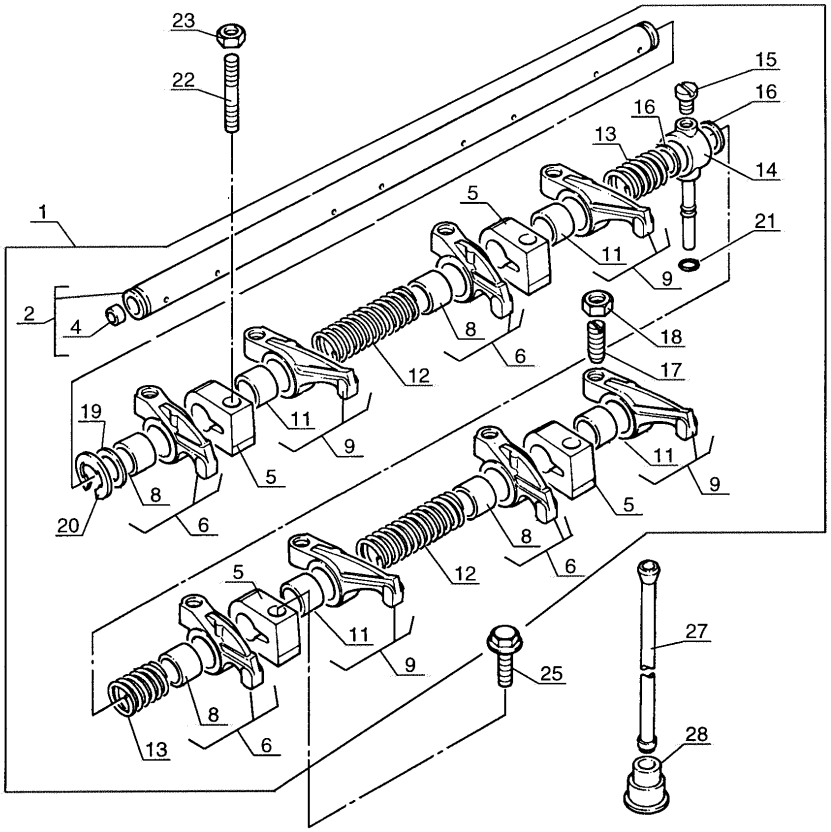

4
I10

P.A.O.xp
15 / 10 / 02

Позиция	№ детали	Название	Characteristics	К-во	Superseded PartNumber	Product Type
1	563243	Rocker lever shaft		1	702268	MLT 526 24 SA, MLT 526 TURBO SA, MLT 526 TURBO MONO ULTRA 24 SA, MLT 526 20 SA, MLT 526 TURBO MONO ULTRA 20 SA, MLT 526 TURBO 24 SA, MLT 526 TURBO MONO ULTRA COMPACT SA, MLT 526 TURBO COMPACT SA, MLT 526 TURBO MONO ULTRA SA, MLT 526 TURBO 20 SA
2	563244	Shaft		1		MLT 526 24 SA, MLT 526 TURBO SA, MLT 526 TURBO MONO ULTRA 24 SA, MLT 526 20 SA, MLT 526 TURBO MONO ULTRA 20 SA, MLT 526 TURBO 24 SA, MLT 526 TURBO MONO ULTRA COMPACT SA, MLT 526 TURBO COMPACT SA, MLT 526 TURBO MONO ULTRA SA, MLT 526 TURBO 20 SA
4	133650	Plug		2		MLT 526 24 SA, MLT 526 TURBO SA, MLT 526 TURBO MONO ULTRA 24 SA, MLT 526 20 SA, MLT 526 TURBO MONO ULTRA 20 SA, MLT 526 TURBO 24 SA, MLT 526 TURBO MONO ULTRA COMPACT SA, MLT 526 TURBO COMPACT SA, MLT 526 TURBO MONO ULTRA SA, MLT 526 TURBO 20 SA
5	133910	Bracket		4	473998	MLT 526 24 SA, MLT 526 TURBO SA, MLT 526 TURBO MONO ULTRA 24 SA, MLT 526 20 SA, MLT 526 TURBO MONO ULTRA 20 SA, MLT 526 TURBO 24 SA, MLT 526 TURBO MONO ULTRA COMPACT SA, MLT 526 TURBO COMPACT SA, MLT 526 TURBO MONO ULTRA SA, MLT 526 TURBO 20 SA
6	603179	L.H. lever		4	563245	MLT 526 24 SA, MLT 526 TURBO SA, MLT 526 TURBO MONO ULTRA 24 SA, MLT 526 20 SA, MLT 526 TURBO MONO ULTRA 20 SA, MLT 526 TURBO 24 SA, MLT 526 TURBO MONO ULTRA COMPACT SA, MLT 526 TURBO COMPACT SA, MLT 526 TURBO MONO ULTRA SA, MLT 526 TURBO 20 SA
8	603180	Bushing		1	563246	MLT 526 24 SA, MLT 526 TURBO SA, MLT 526 TURBO MONO ULTRA 24 SA, MLT 526 20 SA, MLT 526 TURBO MONO ULTRA 20 SA, MLT 526 TURBO 24 SA, MLT 526 TURBO MONO ULTRA COMPACT SA, MLT 526 TURBO COMPACT SA, MLT 526 TURBO MONO ULTRA SA, MLT 526 TURBO 20 SA
9	603181	R.H. lever		4	563247	MLT 526 24 SA, MLT 526 TURBO SA, MLT 526 TURBO MONO ULTRA 24 SA, MLT 526 20 SA, MLT 526 TURBO MONO ULTRA 20 SA, MLT 526 TURBO 24 SA, MLT 526 TURBO MONO ULTRA COMPACT SA, MLT 526 TURBO COMPACT SA, MLT 526 TURBO MONO ULTRA SA, MLT 526 TURBO 20 SA
11	603180	Bushing		1	563246	MLT 526 24 SA, MLT 526 TURBO SA, MLT 526 TURBO MONO ULTRA 24 SA, MLT 526 20 SA, MLT 526 TURBO MONO ULTRA 20 SA, MLT 526 TURBO 24 SA, MLT 526 TURBO MONO ULTRA COMPACT SA, MLT 526 TURBO COMPACT SA, MLT 526 TURBO MONO ULTRA SA, MLT 526 TURBO 20 SA
12	133799	Spring		2		MLT 526 24 SA, MLT 526 TURBO SA, MLT 526 TURBO MONO ULTRA 24 SA, MLT 526 20 SA, MLT 526 TURBO MONO ULTRA 20 SA, MLT 526 TURBO 24 SA, MLT 526 TURBO MONO ULTRA COMPACT SA, MLT 526 TURBO COMPACT SA, MLT 526 TURBO MONO ULTRA SA, MLT 526 TURBO 20 SA

Позиция	№ детали	Название	Characteristics	К-во	Superseded PartNumber	Product Type
13	133798	Spring		2		MLT 526 24 SA, MLT 526 TURBO SA, MLT 526 TURBO MONO ULTRA 24 SA, MLT 526 20 SA, MLT 526 TURBO MONO ULTRA 20 SA, MLT 526 TURBO 24 SA, MLT 526 TURBO MONO ULTRA COMPACT SA, MLT 526 TURBO COMPACT SA, MLT 526 TURBO MONO ULTRA SA, MLT 526 TURBO 20 SA
14	476991	Connecting rod		1		MLT 526 24 SA, MLT 526 TURBO SA, MLT 526 TURBO MONO ULTRA 24 SA, MLT 526 20 SA, MLT 526 TURBO MONO ULTRA 20 SA, MLT 526 TURBO 24 SA, MLT 526 TURBO MONO ULTRA COMPACT SA, MLT 526 TURBO COMPACT SA, MLT 526 TURBO MONO ULTRA SA, MLT 526 TURBO 20 SA
15	476997	Screw		1		MLT 526 24 SA, MLT 526 TURBO SA, MLT 526 TURBO MONO ULTRA 24 SA, MLT 526 20 SA, MLT 526 TURBO MONO ULTRA 20 SA, MLT 526 TURBO 24 SA, MLT 526 TURBO MONO ULTRA COMPACT SA, MLT 526 TURBO COMPACT SA, MLT 526 TURBO MONO ULTRA SA, MLT 526 TURBO 20 SA
16	601576	Shim		2		MLT 526 24 SA, MLT 526 TURBO SA, MLT 526 TURBO MONO ULTRA 24 SA, MLT 526 20 SA, MLT 526 TURBO MONO ULTRA 20 SA, MLT 526 TURBO 24 SA, MLT 526 TURBO MONO ULTRA COMPACT SA, MLT 526 TURBO COMPACT SA, MLT 526 TURBO MONO ULTRA SA, MLT 526 TURBO 20 SA
17	133658	Screw		8		MLT 526 24 SA, MLT 526 TURBO SA, MLT 526 TURBO MONO ULTRA 24 SA, MLT 526 20 SA, MLT 526 TURBO MONO ULTRA 20 SA, MLT 526 TURBO 24 SA, MLT 526 TURBO MONO ULTRA COMPACT SA, MLT 526 TURBO COMPACT SA, MLT 526 TURBO MONO ULTRA SA, MLT 526 TURBO 20 SA
18	49968	Nut		8	133641	MLT 526 24 SA, MLT 526 TURBO SA, MLT 526 TURBO MONO ULTRA 24 SA, MLT 526 20 SA, MLT 526 TURBO MONO ULTRA 20 SA, MLT 526 TURBO 24 SA, MLT 526 TURBO MONO ULTRA COMPACT SA, MLT 526 TURBO COMPACT SA, MLT 526 TURBO MONO ULTRA SA, MLT 526 TURBO 20 SA
19	563248	Washer		2		MLT 526 24 SA, MLT 526 TURBO SA, MLT 526 TURBO MONO ULTRA 24 SA, MLT 526 20 SA, MLT 526 TURBO MONO ULTRA 20 SA, MLT 526 TURBO 24 SA, MLT 526 TURBO MONO ULTRA COMPACT SA, MLT 526 TURBO COMPACT SA, MLT 526 TURBO MONO ULTRA SA, MLT 526 TURBO 20 SA
20	133619	Circlip		2		MLT 526 24 SA, MLT 526 TURBO SA, MLT 526 TURBO MONO ULTRA 24 SA, MLT 526 20 SA, MLT 526 TURBO MONO ULTRA 20 SA, MLT 526 TURBO 24 SA, MLT 526 TURBO MONO ULTRA COMPACT SA, MLT 526 TURBO COMPACT SA, MLT 526 TURBO MONO ULTRA SA, MLT 526 TURBO 20 SA
21	133852	Olive		1		MLT 526 24 SA, MLT 526 TURBO SA, MLT 526 TURBO MONO ULTRA 24 SA, MLT 526 20 SA, MLT 526 TURBO MONO ULTRA 20 SA, MLT 526 TURBO 24 SA, MLT 526 TURBO MONO ULTRA COMPACT SA, MLT 526 TURBO COMPACT SA, MLT 526 TURBO MONO ULTRA SA, MLT 526 TURBO 20 SA

Позиция	№ детали	Название	Characteristics	К-во	Superseded PartNumber	Product Type
22	475193	Stud-bolt		3		MLT 526 24 SA, MLT 526 TURBO SA, MLT 526 TURBO MONO ULTRA 24 SA, MLT 526 20 SA, MLT 526 TURBO MONO ULTRA 20 SA, MLT 526 TURBO 24 SA, MLT 526 TURBO MONO ULTRA COMPACT SA, MLT 526 TURBO COMPACT SA, MLT 526 TURBO MONO ULTRA SA, MLT 526 TURBO 20 SA
23	476011	Nut		3		MLT 526 24 SA, MLT 526 TURBO SA, MLT 526 TURBO MONO ULTRA 24 SA, MLT 526 20 SA, MLT 526 TURBO MONO ULTRA 20 SA, MLT 526 TURBO 24 SA, MLT 526 TURBO MONO ULTRA COMPACT SA, MLT 526 TURBO COMPACT SA, MLT 526 TURBO MONO ULTRA SA, MLT 526 TURBO 20 SA
25	476150	Screw		1		MLT 526 24 SA, MLT 526 TURBO SA, MLT 526 TURBO MONO ULTRA 24 SA, MLT 526 20 SA, MLT 526 TURBO MONO ULTRA 20 SA, MLT 526 TURBO 24 SA, MLT 526 TURBO MONO ULTRA COMPACT SA, MLT 526 TURBO COMPACT SA, MLT 526 TURBO MONO ULTRA SA, MLT 526 TURBO 20 SA
27	133793	Rod		8		MLT 526 24 SA, MLT 526 TURBO SA, MLT 526 TURBO MONO ULTRA 24 SA, MLT 526 20 SA, MLT 526 TURBO MONO ULTRA 20 SA, MLT 526 TURBO 24 SA, MLT 526 TURBO MONO ULTRA COMPACT SA, MLT 526 TURBO COMPACT SA, MLT 526 TURBO MONO ULTRA SA, MLT 526 TURBO 20 SA
28	958915	Tappet		8	745107, 133792	MLT 526 24 SA, MLT 526 TURBO SA, MLT 526 TURBO MONO ULTRA 24 SA, MLT 526 20 SA, MLT 526 TURBO MONO ULTRA 20 SA, MLT 526 TURBO 24 SA, MLT 526 TURBO MONO ULTRA COMPACT SA, MLT 526 TURBO COMPACT SA, MLT 526 TURBO MONO ULTRA SA, MLT 526 TURBO 20 SA

AP 876

POUR MOTEUR
FUR MOTOR
PARA MOTOR
FOR ENGINE
PER MOTORE

[ ] Type : **AK 81229**
[ ] Ref : **231 916**

DISTRIBUTION ET ARBRE A CAMES
STEUERGETRIEBE UND NOCKENWELLE
DISTRIBUCION Y ARBOL DE LEVAS
TIMING GEAR AND CAMSHAFT
INGRANAGGI E ALBERO DELLA DISTRIBUZIONE

MLT 526 Turbo *Série A*
MLT 526 Turbo M.U *Série A*
MLT 526 Turbo COMPACT *Série A*
MLT 526 Turbo M.U COMPACT *Série A*

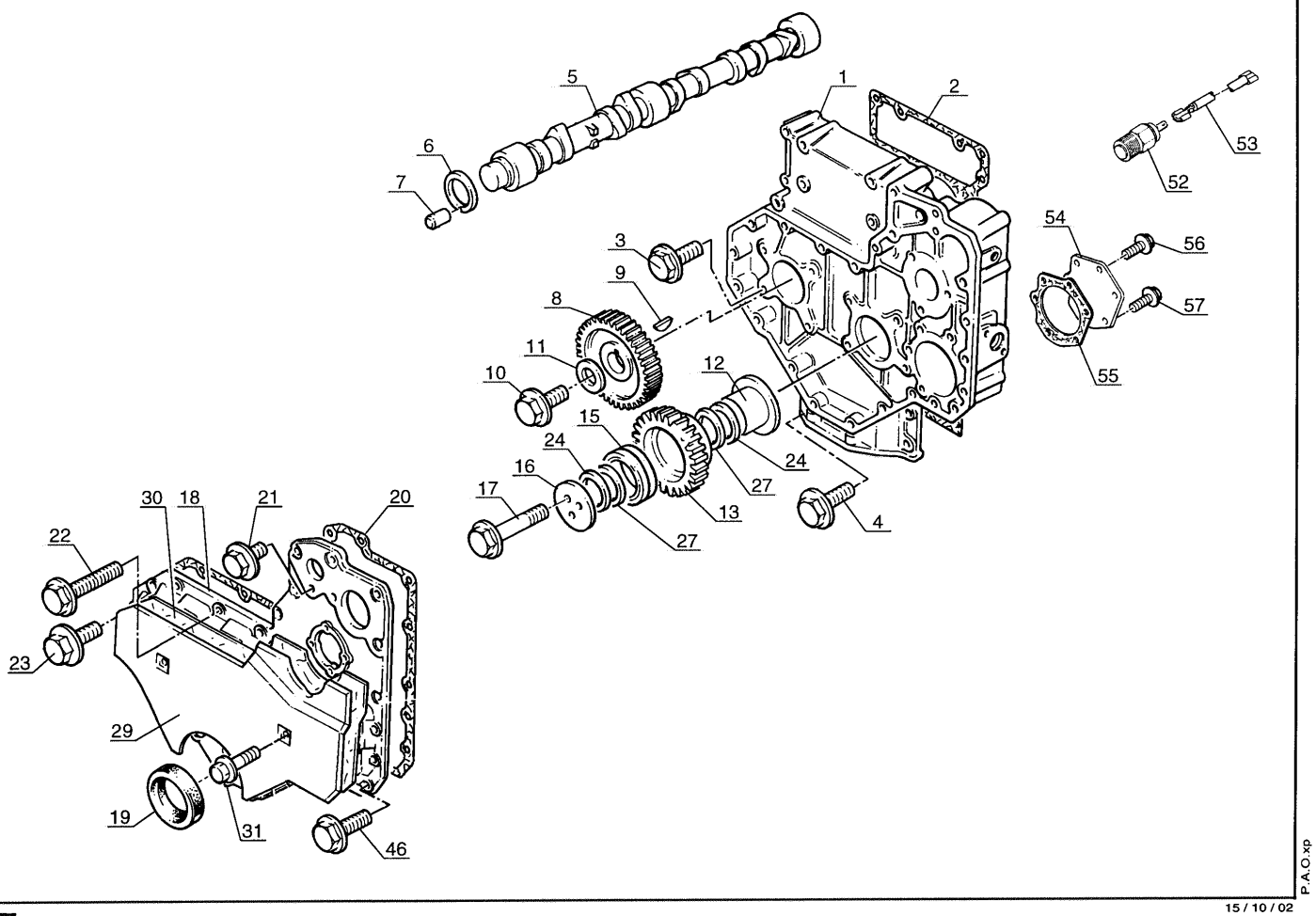

4
A11

P.A.O.xp

15 / 10 / 02

Позиция	№ детали	Название	Characteristics	К-во	Superseded PartNumber	Product Type
1	604548	Housing		1		MLT 526 24 SA, MLT 526 TURBO SA, MLT 526 TURBO MONO ULTRA 24 SA, MLT 526 20 SA, MLT 526 TURBO MONO ULTRA 20 SA, MLT 526 TURBO 24 SA, MLT 526 TURBO MONO ULTRA COMPACT SA, MLT 526 TURBO COMPACT SA, MLT 526 TURBO MONO ULTRA SA, MLT 526 TURBO 20 SA
2	702812	Seal		1		MLT 526 24 SA, MLT 526 TURBO SA, MLT 526 TURBO MONO ULTRA 24 SA, MLT 526 20 SA, MLT 526 TURBO MONO ULTRA 20 SA, MLT 526 TURBO 24 SA, MLT 526 TURBO MONO ULTRA COMPACT SA, MLT 526 TURBO COMPACT SA, MLT 526 TURBO MONO ULTRA SA, MLT 526 TURBO 20 SA
3	107363	Screw	HM8, H,M 8- 20	8		MLT 526 24 SA, MLT 526 TURBO SA, MLT 526 TURBO MONO ULTRA 24 SA, MLT 526 20 SA, MLT 526 TURBO MONO ULTRA 20 SA, MLT 526 TURBO 24 SA, MLT 526 TURBO MONO ULTRA COMPACT SA, MLT 526 TURBO COMPACT SA, MLT 526 TURBO MONO ULTRA SA, MLT 526 TURBO 20 SA
4	474005	Screw		4		MLT 526 24 SA, MLT 526 TURBO SA, MLT 526 TURBO MONO ULTRA 24 SA, MLT 526 20 SA, MLT 526 TURBO MONO ULTRA 20 SA, MLT 526 TURBO 24 SA, MLT 526 TURBO MONO ULTRA COMPACT SA, MLT 526 TURBO COMPACT SA, MLT 526 TURBO MONO ULTRA SA, MLT 526 TURBO 20 SA
5	788372	CAMSHAFT		1	563541	MLT 526 24 SA, MLT 526 TURBO SA, MLT 526 TURBO MONO ULTRA 24 SA, MLT 526 20 SA, MLT 526 TURBO MONO ULTRA 20 SA, MLT 526 TURBO 24 SA, MLT 526 TURBO MONO ULTRA COMPACT SA, MLT 526 TURBO COMPACT SA, MLT 526 TURBO MONO ULTRA SA, MLT 526 TURBO 20 SA
6	475195	Washer		1		MLT 526 24 SA, MLT 526 TURBO SA, MLT 526 TURBO MONO ULTRA 24 SA, MLT 526 20 SA, MLT 526 TURBO MONO ULTRA 20 SA, MLT 526 TURBO 24 SA, MLT 526 TURBO MONO ULTRA COMPACT SA, MLT 526 TURBO COMPACT SA, MLT 526 TURBO MONO ULTRA SA, MLT 526 TURBO 20 SA
7	133714	Guide		1		MLT 526 24 SA, MLT 526 TURBO SA, MLT 526 TURBO MONO ULTRA 24 SA, MLT 526 20 SA, MLT 526 TURBO MONO ULTRA 20 SA, MLT 526 TURBO 24 SA, MLT 526 TURBO MONO ULTRA COMPACT SA, MLT 526 TURBO COMPACT SA, MLT 526 TURBO MONO ULTRA SA, MLT 526 TURBO 20 SA
8	475196	Gear		1		MLT 526 24 SA, MLT 526 TURBO SA, MLT 526 TURBO MONO ULTRA 24 SA, MLT 526 20 SA, MLT 526 TURBO MONO ULTRA 20 SA, MLT 526 TURBO 24 SA, MLT 526 TURBO MONO ULTRA COMPACT SA, MLT 526 TURBO COMPACT SA, MLT 526 TURBO MONO ULTRA SA, MLT 526 TURBO 20 SA
9	133636	Wedge		1		MLT 526 24 SA, MLT 526 TURBO SA, MLT 526 TURBO MONO ULTRA 24 SA, MLT 526 20 SA, MLT 526 TURBO MONO ULTRA 20 SA, MLT 526 TURBO 24 SA, MLT 526 TURBO MONO ULTRA COMPACT SA, MLT 526 TURBO COMPACT SA, MLT 526 TURBO MONO ULTRA SA, MLT 526 TURBO 20 SA

Позиция	№ детали	Название	Characteristics	К-во	Superseded PartNumber	Product Type
10	473297	Screw	HM12, 12x40	1		MLT 526 24 SA, MLT 526 TURBO SA, MLT 526 TURBO MONO ULTRA 24 SA, MLT 526 20 SA, MLT 526 TURBO MONO ULTRA 20 SA, MLT 526 TURBO 24 SA, MLT 526 TURBO MONO ULTRA COMPACT SA, MLT 526 TURBO COMPACT SA, MLT 526 TURBO MONO ULTRA SA, MLT 526 TURBO 20 SA
11	474007	Washer		1		MLT 526 24 SA, MLT 526 TURBO SA, MLT 526 TURBO MONO ULTRA 24 SA, MLT 526 20 SA, MLT 526 TURBO MONO ULTRA 20 SA, MLT 526 TURBO 24 SA, MLT 526 TURBO MONO ULTRA COMPACT SA, MLT 526 TURBO COMPACT SA, MLT 526 TURBO MONO ULTRA SA, MLT 526 TURBO 20 SA
12	747530	Spacer		1		MLT 526 24 SA, MLT 526 TURBO SA, MLT 526 TURBO MONO ULTRA 24 SA, MLT 526 20 SA, MLT 526 TURBO MONO ULTRA 20 SA, MLT 526 TURBO 24 SA, MLT 526 TURBO MONO ULTRA COMPACT SA, MLT 526 TURBO COMPACT SA, MLT 526 TURBO MONO ULTRA SA, MLT 526 TURBO 20 SA
13	563739	Gear		1		MLT 526 24 SA, MLT 526 TURBO SA, MLT 526 TURBO MONO ULTRA 24 SA, MLT 526 20 SA, MLT 526 TURBO MONO ULTRA 20 SA, MLT 526 TURBO 24 SA, MLT 526 TURBO MONO ULTRA COMPACT SA, MLT 526 TURBO COMPACT SA, MLT 526 TURBO MONO ULTRA SA, MLT 526 TURBO 20 SA
15	563740	Bushing		1		MLT 526 24 SA, MLT 526 TURBO SA, MLT 526 TURBO MONO ULTRA 24 SA, MLT 526 20 SA, MLT 526 TURBO MONO ULTRA 20 SA, MLT 526 TURBO 24 SA, MLT 526 TURBO MONO ULTRA COMPACT SA, MLT 526 TURBO COMPACT SA, MLT 526 TURBO MONO ULTRA SA, MLT 526 TURBO 20 SA
16	563743	Plate		1		MLT 526 24 SA, MLT 526 TURBO SA, MLT 526 TURBO MONO ULTRA 24 SA, MLT 526 20 SA, MLT 526 TURBO MONO ULTRA 20 SA, MLT 526 TURBO 24 SA, MLT 526 TURBO MONO ULTRA COMPACT SA, MLT 526 TURBO COMPACT SA, MLT 526 TURBO MONO ULTRA SA, MLT 526 TURBO 20 SA
17	563744	Screw	HM10, 10x70	3		MLT 526 24 SA, MLT 526 TURBO SA, MLT 526 TURBO MONO ULTRA 24 SA, MLT 526 20 SA, MLT 526 TURBO MONO ULTRA 20 SA, MLT 526 TURBO 24 SA, MLT 526 TURBO MONO ULTRA COMPACT SA, MLT 526 TURBO COMPACT SA, MLT 526 TURBO MONO ULTRA SA, MLT 526 TURBO 20 SA
18	563251	Cover		1		MLT 526 24 SA, MLT 526 TURBO SA, MLT 526 TURBO MONO ULTRA 24 SA, MLT 526 20 SA, MLT 526 TURBO MONO ULTRA 20 SA, MLT 526 TURBO 24 SA, MLT 526 TURBO MONO ULTRA COMPACT SA, MLT 526 TURBO COMPACT SA, MLT 526 TURBO MONO ULTRA SA, MLT 526 TURBO 20 SA
19	107349	Seal		1		MLT 526 24 SA, MLT 526 TURBO SA, MLT 526 TURBO MONO ULTRA 24 SA, MLT 526 20 SA, MLT 526 TURBO MONO ULTRA 20 SA, MLT 526 TURBO 24 SA, MLT 526 TURBO MONO ULTRA COMPACT SA, MLT 526 TURBO COMPACT SA, MLT 526 TURBO MONO ULTRA SA, MLT 526 TURBO 20 SA

Позиция	№ детали	Название	Characteristics	К-во	Superseded PartNumber	Product Type
20	603837	Gasket		1	563252	MLT 526 24 SA, MLT 526 TURBO SA, MLT 526 TURBO MONO ULTRA 24 SA, MLT 526 20 SA, MLT 526 TURBO MONO ULTRA 20 SA, MLT 526 TURBO 24 SA, MLT 526 TURBO MONO ULTRA COMPACT SA, MLT 526 TURBO COMPACT SA, MLT 526 TURBO MONO ULTRA SA, MLT 526 TURBO 20 SA
21	474011	Screw		6		MLT 526 24 SA, MLT 526 TURBO SA, MLT 526 TURBO MONO ULTRA 24 SA, MLT 526 20 SA, MLT 526 TURBO MONO ULTRA 20 SA, MLT 526 TURBO 24 SA, MLT 526 TURBO MONO ULTRA COMPACT SA, MLT 526 TURBO COMPACT SA, MLT 526 TURBO MONO ULTRA SA, MLT 526 TURBO 20 SA
22	473986	Screw	H,M 8- 25, HM8	1		MLT 526 24 SA, MLT 526 TURBO SA, MLT 526 TURBO MONO ULTRA 24 SA, MLT 526 20 SA, MLT 526 TURBO MONO ULTRA 20 SA, MLT 526 TURBO 24 SA, MLT 526 TURBO MONO ULTRA COMPACT SA, MLT 526 TURBO COMPACT SA, MLT 526 TURBO MONO ULTRA SA, MLT 526 TURBO 20 SA
23	473982	Screw	HM8, 8x30	7		MLT 526 24 SA, MLT 526 TURBO SA, MLT 526 TURBO MONO ULTRA 24 SA, MLT 526 20 SA, MLT 526 TURBO MONO ULTRA 20 SA, MLT 526 TURBO 24 SA, MLT 526 TURBO MONO ULTRA COMPACT SA, MLT 526 TURBO COMPACT SA, MLT 526 TURBO MONO ULTRA SA, MLT 526 TURBO 20 SA
24	563742	Washer		2		MLT 526 24 SA, MLT 526 TURBO SA, MLT 526 TURBO MONO ULTRA 24 SA, MLT 526 20 SA, MLT 526 TURBO MONO ULTRA 20 SA, MLT 526 TURBO 24 SA, MLT 526 TURBO MONO ULTRA COMPACT SA, MLT 526 TURBO COMPACT SA, MLT 526 TURBO MONO ULTRA SA, MLT 526 TURBO 20 SA
27	563741	Washer		2		MLT 526 24 SA, MLT 526 TURBO SA, MLT 526 TURBO MONO ULTRA 24 SA, MLT 526 20 SA, MLT 526 TURBO MONO ULTRA 20 SA, MLT 526 TURBO 24 SA, MLT 526 TURBO MONO ULTRA COMPACT SA, MLT 526 TURBO COMPACT SA, MLT 526 TURBO MONO ULTRA SA, MLT 526 TURBO 20 SA
29	563253	Housing		1		MLT 526 24 SA, MLT 526 TURBO SA, MLT 526 TURBO MONO ULTRA 24 SA, MLT 526 20 SA, MLT 526 TURBO MONO ULTRA 20 SA, MLT 526 TURBO 24 SA, MLT 526 TURBO MONO ULTRA COMPACT SA, MLT 526 TURBO COMPACT SA, MLT 526 TURBO MONO ULTRA SA, MLT 526 TURBO 20 SA
30	563254	Sound proofing foam		1		MLT 526 24 SA, MLT 526 TURBO SA, MLT 526 TURBO MONO ULTRA 24 SA, MLT 526 20 SA, MLT 526 TURBO MONO ULTRA 20 SA, MLT 526 TURBO 24 SA, MLT 526 TURBO MONO ULTRA COMPACT SA, MLT 526 TURBO COMPACT SA, MLT 526 TURBO MONO ULTRA SA, MLT 526 TURBO 20 SA
31	474018	Screw	6x14	2		MLT 526 24 SA, MLT 526 TURBO SA, MLT 526 TURBO MONO ULTRA 24 SA, MLT 526 20 SA, MLT 526 TURBO MONO ULTRA 20 SA, MLT 526 TURBO 24 SA, MLT 526 TURBO MONO ULTRA COMPACT SA, MLT 526 TURBO COMPACT SA, MLT 526 TURBO MONO ULTRA SA, MLT 526 TURBO 20 SA

Позиция	№ детали	Название	Characteristics	К-во	Superseded PartNumber	Product Type
46	474005	Screw		2		MLT 526 24 SA, MLT 526 TURBO SA, MLT 526 TURBO MONO ULTRA 24 SA, MLT 526 20 SA, MLT 526 TURBO MONO ULTRA 20 SA, MLT 526 TURBO 24 SA, MLT 526 TURBO MONO ULTRA COMPACT SA, MLT 526 TURBO COMPACT SA, MLT 526 TURBO MONO ULTRA SA, MLT 526 TURBO 20 SA
52	563944	Water temperature sensor		1		MLT 526 24 SA, MLT 526 TURBO SA, MLT 526 TURBO MONO ULTRA 24 SA, MLT 526 20 SA, MLT 526 TURBO MONO ULTRA 20 SA, MLT 526 TURBO 24 SA, MLT 526 TURBO MONO ULTRA COMPACT SA, MLT 526 TURBO COMPACT SA, MLT 526 TURBO MONO ULTRA SA, MLT 526 TURBO 20 SA
53	563269	Wiring harness		1		MLT 526 24 SA, MLT 526 TURBO SA, MLT 526 TURBO MONO ULTRA 24 SA, MLT 526 20 SA, MLT 526 TURBO MONO ULTRA 20 SA, MLT 526 TURBO 24 SA, MLT 526 TURBO MONO ULTRA COMPACT SA, MLT 526 TURBO COMPACT SA, MLT 526 TURBO MONO ULTRA SA, MLT 526 TURBO 20 SA
54	786548	Closing plate		1	603838	MLT 526 24 SA, MLT 526 TURBO SA, MLT 526 TURBO MONO ULTRA 24 SA, MLT 526 20 SA, MLT 526 TURBO MONO ULTRA 20 SA, MLT 526 TURBO 24 SA, MLT 526 TURBO MONO ULTRA COMPACT SA, MLT 526 TURBO COMPACT SA, MLT 526 TURBO MONO ULTRA SA, MLT 526 TURBO 20 SA
55	602205	Gasket		1		MLT 526 24 SA, MLT 526 TURBO SA, MLT 526 TURBO MONO ULTRA 24 SA, MLT 526 20 SA, MLT 526 TURBO MONO ULTRA 20 SA, MLT 526 TURBO 24 SA, MLT 526 TURBO MONO ULTRA COMPACT SA, MLT 526 TURBO COMPACT SA, MLT 526 TURBO MONO ULTRA SA, MLT 526 TURBO 20 SA
56	474105	screw	HM8, 8x15	5		MLT 526 24 SA, MLT 526 TURBO SA, MLT 526 TURBO MONO ULTRA 24 SA, MLT 526 20 SA, MLT 526 TURBO MONO ULTRA 20 SA, MLT 526 TURBO 24 SA, MLT 526 TURBO MONO ULTRA COMPACT SA, MLT 526 TURBO COMPACT SA, MLT 526 TURBO MONO ULTRA SA, MLT 526 TURBO 20 SA
57	473943	screw	H,M10- 20, HM10	1		MLT 526 24 SA, MLT 526 TURBO SA, MLT 526 TURBO MONO ULTRA 24 SA, MLT 526 20 SA, MLT 526 TURBO MONO ULTRA 20 SA, MLT 526 TURBO 24 SA, MLT 526 TURBO MONO ULTRA COMPACT SA, MLT 526 TURBO COMPACT SA, MLT 526 TURBO MONO ULTRA SA, MLT 526 TURBO 20 SA

AP 878

POUR MOTEUR
FUR MOTOR
PARA MOTOR
FOR ENGINE
PER MOTORE

[ ] Type : **AK 81229**
[ ] Ref : **231 916**

CARTER VOLANT-MOTEUR
SCHWUNGRADGEHAUSE
CARTER VOLANTE-MOTOR
FLYWHEEL HOUSING
CARCASSA VOLANO

MLT 526 Turbo *Série A*
MLT 526 Turbo M.U *Série A*
MLT 526 Turbo COMPACT *Série A*
MLT 526 Turbo M.U COMPACT *Série A*

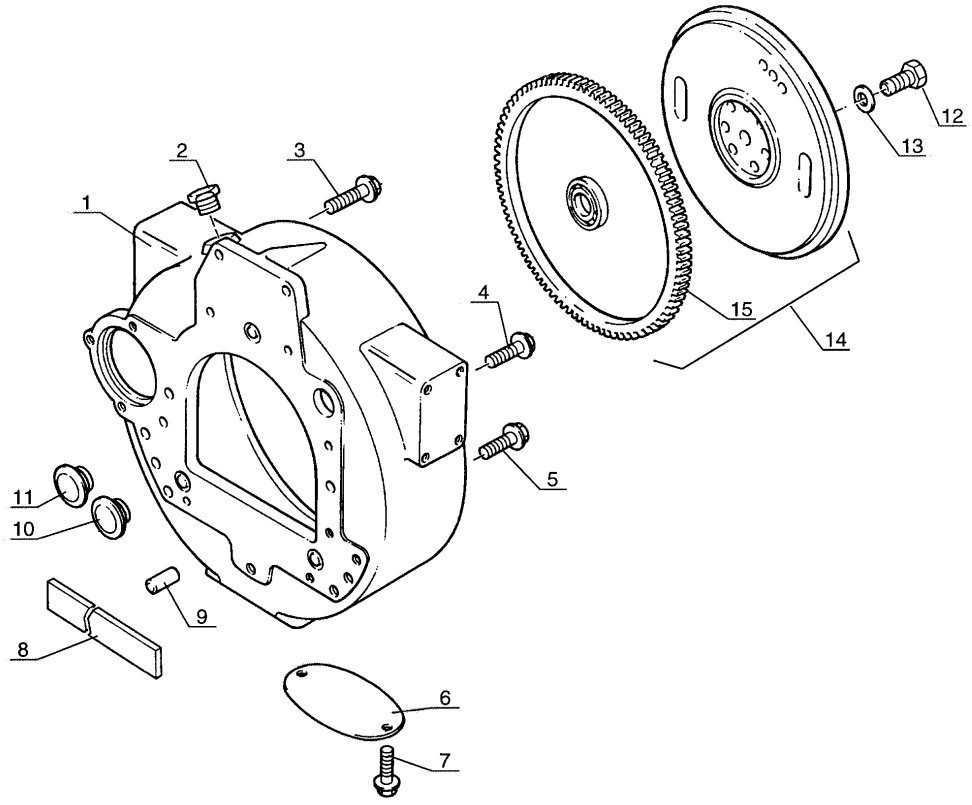

4
K11

P.A.O.xp

15 / 10 / 02

Позиция	№ детали	Название	Characteristics	К-во	Superseded PartNumber	Product Type
1	562567	Flywheel housing		1		MLT 526 24 SA, MLT 526 TURBO SA, MLT 526 TURBO MONO ULTRA 24 SA, MLT 526 20 SA, MLT 526 TURBO MONO ULTRA 20 SA, MLT 526 TURBO 24 SA, MLT 526 TURBO MONO ULTRA COMPACT SA, MLT 526 TURBO COMPACT SA, MLT 526 TURBO MONO ULTRA SA, MLT 526 TURBO 20 SA
2	797897	Plug		1		MLT 526 24 SA, MLT 526 TURBO SA, MLT 526 TURBO MONO ULTRA 24 SA, MLT 526 20 SA, MLT 526 TURBO MONO ULTRA 20 SA, MLT 526 TURBO 24 SA, MLT 526 TURBO MONO ULTRA COMPACT SA, MLT 526 TURBO COMPACT SA, MLT 526 TURBO MONO ULTRA SA, MLT 526 TURBO 20 SA
3	473975	Screw		2		MLT 526 24 SA, MLT 526 TURBO SA, MLT 526 TURBO MONO ULTRA 24 SA, MLT 526 20 SA, MLT 526 TURBO MONO ULTRA 20 SA, MLT 526 TURBO 24 SA, MLT 526 TURBO MONO ULTRA COMPACT SA, MLT 526 TURBO COMPACT SA, MLT 526 TURBO MONO ULTRA SA, MLT 526 TURBO 20 SA
4	473958	Screw	HM10, 10x30	6		MLT 526 24 SA, MLT 526 TURBO SA, MLT 526 TURBO MONO ULTRA 24 SA, MLT 526 20 SA, MLT 526 TURBO MONO ULTRA 20 SA, MLT 526 TURBO 24 SA, MLT 526 TURBO MONO ULTRA COMPACT SA, MLT 526 TURBO COMPACT SA, MLT 526 TURBO MONO ULTRA SA, MLT 526 TURBO 20 SA
5	473976	Screw		3		MLT 526 24 SA, MLT 526 TURBO SA, MLT 526 TURBO MONO ULTRA 24 SA, MLT 526 20 SA, MLT 526 TURBO MONO ULTRA 20 SA, MLT 526 TURBO 24 SA, MLT 526 TURBO MONO ULTRA COMPACT SA, MLT 526 TURBO COMPACT SA, MLT 526 TURBO MONO ULTRA SA, MLT 526 TURBO 20 SA
6	473971	Plate		1		MLT 526 24 SA, MLT 526 TURBO SA, MLT 526 TURBO MONO ULTRA 24 SA, MLT 526 20 SA, MLT 526 TURBO MONO ULTRA 20 SA, MLT 526 TURBO 24 SA, MLT 526 TURBO MONO ULTRA COMPACT SA, MLT 526 TURBO COMPACT SA, MLT 526 TURBO MONO ULTRA SA, MLT 526 TURBO 20 SA
7	473972	Screw		2		MLT 526 24 SA, MLT 526 TURBO SA, MLT 526 TURBO MONO ULTRA 24 SA, MLT 526 20 SA, MLT 526 TURBO MONO ULTRA 20 SA, MLT 526 TURBO 24 SA, MLT 526 TURBO MONO ULTRA COMPACT SA, MLT 526 TURBO COMPACT SA, MLT 526 TURBO MONO ULTRA SA, MLT 526 TURBO 20 SA
8	107702	Seal		1		MLT 526 24 SA, MLT 526 TURBO SA, MLT 526 TURBO MONO ULTRA 24 SA, MLT 526 20 SA, MLT 526 TURBO MONO ULTRA 20 SA, MLT 526 TURBO 24 SA, MLT 526 TURBO MONO ULTRA COMPACT SA, MLT 526 TURBO COMPACT SA, MLT 526 TURBO MONO ULTRA SA, MLT 526 TURBO 20 SA
9	745999	Guide		2		MLT 526 24 SA, MLT 526 TURBO SA, MLT 526 TURBO MONO ULTRA 24 SA, MLT 526 20 SA, MLT 526 TURBO MONO ULTRA 20 SA, MLT 526 TURBO 24 SA, MLT 526 TURBO MONO ULTRA COMPACT SA, MLT 526 TURBO COMPACT SA, MLT 526 TURBO MONO ULTRA SA, MLT 526 TURBO 20 SA

Позиция	№ детали	Название	Characteristics	К-во	Superseded PartNumber	Product Type
10	601829	Plug		1		MLT 526 24 SA, MLT 526 TURBO SA, MLT 526 TURBO MONO ULTRA 24 SA, MLT 526 20 SA, MLT 526 TURBO MONO ULTRA 20 SA, MLT 526 TURBO 24 SA, MLT 526 TURBO MONO ULTRA COMPACT SA, MLT 526 TURBO COMPACT SA, MLT 526 TURBO MONO ULTRA SA, MLT 526 TURBO 20 SA
11	601828	Plug		1		MLT 526 24 SA, MLT 526 TURBO SA, MLT 526 TURBO MONO ULTRA 24 SA, MLT 526 20 SA, MLT 526 TURBO MONO ULTRA 20 SA, MLT 526 TURBO 24 SA, MLT 526 TURBO MONO ULTRA COMPACT SA, MLT 526 TURBO COMPACT SA, MLT 526 TURBO MONO ULTRA SA, MLT 526 TURBO 20 SA
12	473299	Screw	1/2x38	6		MLT 526 24 SA, MLT 526 TURBO SA, MLT 526 TURBO MONO ULTRA 24 SA, MLT 526 20 SA, MLT 526 TURBO MONO ULTRA 20 SA, MLT 526 TURBO 24 SA, MLT 526 TURBO MONO ULTRA COMPACT SA, MLT 526 TURBO COMPACT SA, MLT 526 TURBO MONO ULTRA SA, MLT 526 TURBO 20 SA
13	107387	Washer		6	P33117127, 473303	MLT 526 24 SA, MLT 526 TURBO SA, MLT 526 TURBO MONO ULTRA 24 SA, MLT 526 20 SA, MLT 526 TURBO MONO ULTRA 20 SA, MLT 526 TURBO 24 SA, MLT 526 TURBO MONO ULTRA COMPACT SA, MLT 526 TURBO COMPACT SA, MLT 526 TURBO MONO ULTRA SA, MLT 526 TURBO 20 SA
14	473977	Fly wheel		1		MLT 526 24 SA, MLT 526 TURBO SA, MLT 526 TURBO MONO ULTRA 24 SA, MLT 526 20 SA, MLT 526 TURBO MONO ULTRA 20 SA, MLT 526 TURBO 24 SA, MLT 526 TURBO MONO ULTRA COMPACT SA, MLT 526 TURBO COMPACT SA, MLT 526 TURBO MONO ULTRA SA, MLT 526 TURBO 20 SA
15	138200	Ring gear - fly wheel		1		MLT 526 24 SA, MLT 526 TURBO SA, MLT 526 TURBO MONO ULTRA 24 SA, MLT 526 20 SA, MLT 526 TURBO MONO ULTRA 20 SA, MLT 526 TURBO 24 SA, MLT 526 TURBO MONO ULTRA COMPACT SA, MLT 526 TURBO COMPACT SA, MLT 526 TURBO MONO ULTRA SA, MLT 526 TURBO 20 SA

AP 880

POUR MOTEUR
FUR MOTOR
PARA MOTOR
FOR ENGINE
PER MOTORE

[ ] Type : **AK 81229**
[ ] Ref : **231 916**

CARTER D' HUILE
OLWANNE
CARTER DE ACEITE
OIL SUMP
COPPA OLIO

MLT 526 Turbo *Série A*
MLT 526 Turbo M.U *Série A*
MLT 526 Turbo COMPACT *Série A*
MLT 526 Turbo M.U COMPACT *Série A*

● JUSQU' AU MOTEUR
BIS DER MOTOR
HASTA EL MOTOR
UP TO ENGINE
FINO LA MOTORE
→| N° : **U 176356 H**

○ A PARTIR DU MOTEUR
AB DER MOTOR
A PARTIR DEL MOTOR
FROM ENGINE
A PARTIR DEL MOTORE
|→ N° : **U 176357 H**

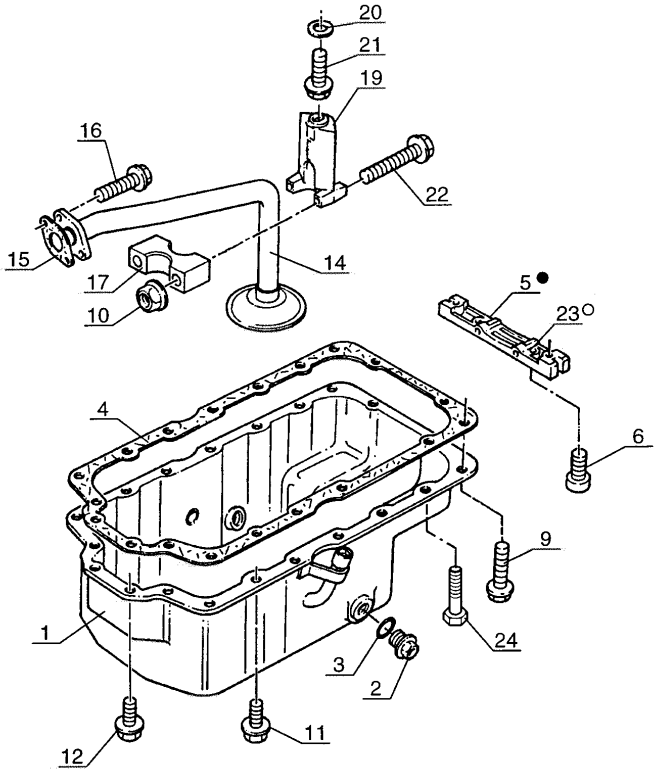

P.A.O.xp

07 / 07 / 04

Позиция	№ детали	Название	Characteristics	К-во	Superseded PartNumber	Product Type
1	601564	Oil sump		1		MLT 526 24 SA, MLT 526 TURBO SA, MLT 526 TURBO MONO ULTRA 24 SA, MLT 526 20 SA, MLT 526 TURBO MONO ULTRA 20 SA, MLT 526 TURBO 24 SA, MLT 526 TURBO MONO ULTRA COMPACT SA, MLT 526 TURBO COMPACT SA, MLT 526 TURBO MONO ULTRA SA, MLT 526 TURBO 20 SA
2	473309	Plug		2		MLT 526 24 SA, MLT 526 TURBO SA, MLT 526 TURBO MONO ULTRA 24 SA, MLT 526 20 SA, MLT 526 TURBO MONO ULTRA 20 SA, MLT 526 TURBO 24 SA, MLT 526 TURBO MONO ULTRA COMPACT SA, MLT 526 TURBO COMPACT SA, MLT 526 TURBO MONO ULTRA SA, MLT 526 TURBO 20 SA
3	171155	joint or		2		MLT 526 24 SA, MLT 526 TURBO SA, MLT 526 TURBO MONO ULTRA 24 SA, MLT 526 20 SA, MLT 526 TURBO MONO ULTRA 20 SA, MLT 526 TURBO 24 SA, MLT 526 TURBO MONO ULTRA COMPACT SA, MLT 526 TURBO COMPACT SA, MLT 526 TURBO MONO ULTRA SA, MLT 526 TURBO 20 SA
4	477772	Gasket		1	551655	MLT 526 24 SA, MLT 526 TURBO SA, MLT 526 TURBO MONO ULTRA 24 SA, MLT 526 20 SA, MLT 526 TURBO MONO ULTRA 20 SA, MLT 526 TURBO 24 SA, MLT 526 TURBO MONO ULTRA COMPACT SA, MLT 526 TURBO COMPACT SA, MLT 526 TURBO MONO ULTRA SA, MLT 526 TURBO 20 SA
5	604954	Flange		1		MLT 526 24 SA, MLT 526 TURBO SA, MLT 526 TURBO MONO ULTRA 24 SA, MLT 526 20 SA, MLT 526 TURBO MONO ULTRA 20 SA, MLT 526 TURBO 24 SA, MLT 526 TURBO MONO ULTRA COMPACT SA, MLT 526 TURBO COMPACT SA, MLT 526 TURBO MONO ULTRA SA, MLT 526 TURBO 20 SA
6	448400	screw		2	474056	MLT 526 24 SA, MLT 526 TURBO SA, MLT 526 TURBO MONO ULTRA 24 SA, MLT 526 20 SA, MLT 526 TURBO MONO ULTRA 20 SA, MLT 526 TURBO 24 SA, MLT 526 TURBO MONO ULTRA COMPACT SA, MLT 526 TURBO COMPACT SA, MLT 526 TURBO MONO ULTRA SA, MLT 526 TURBO 20 SA
9	561482	Screw		2		MLT 526 24 SA, MLT 526 TURBO SA, MLT 526 TURBO MONO ULTRA 24 SA, MLT 526 20 SA, MLT 526 TURBO MONO ULTRA 20 SA, MLT 526 TURBO 24 SA, MLT 526 TURBO MONO ULTRA COMPACT SA, MLT 526 TURBO COMPACT SA, MLT 526 TURBO MONO ULTRA SA, MLT 526 TURBO 20 SA
10	550486	Nut		2		MLT 526 24 SA, MLT 526 TURBO SA, MLT 526 TURBO MONO ULTRA 24 SA, MLT 526 20 SA, MLT 526 TURBO MONO ULTRA 20 SA, MLT 526 TURBO 24 SA, MLT 526 TURBO MONO ULTRA COMPACT SA, MLT 526 TURBO COMPACT SA, MLT 526 TURBO MONO ULTRA SA, MLT 526 TURBO 20 SA
11	474064	Screw		13		MLT 526 24 SA, MLT 526 TURBO SA, MLT 526 TURBO MONO ULTRA 24 SA, MLT 526 20 SA, MLT 526 TURBO MONO ULTRA 20 SA, MLT 526 TURBO 24 SA, MLT 526 TURBO MONO ULTRA COMPACT SA, MLT 526 TURBO COMPACT SA, MLT 526 TURBO MONO ULTRA SA, MLT 526 TURBO 20 SA

Позиция	№ детали	Название	Characteristics	К-во	Superseded PartNumber	Product Type
12	474064	Screw		4		MLT 526 24 SA, MLT 526 TURBO SA, MLT 526 TURBO MONO ULTRA 24 SA, MLT 526 20 SA, MLT 526 TURBO MONO ULTRA 20 SA, MLT 526 TURBO 24 SA, MLT 526 TURBO MONO ULTRA COMPACT SA, MLT 526 TURBO COMPACT SA, MLT 526 TURBO MONO ULTRA SA, MLT 526 TURBO 20 SA
14	601565	Pipe		1		MLT 526 24 SA, MLT 526 TURBO SA, MLT 526 TURBO MONO ULTRA 24 SA, MLT 526 20 SA, MLT 526 TURBO MONO ULTRA 20 SA, MLT 526 TURBO 24 SA, MLT 526 TURBO MONO ULTRA COMPACT SA, MLT 526 TURBO COMPACT SA, MLT 526 TURBO MONO ULTRA SA, MLT 526 TURBO 20 SA
15	477781	Seal		1		MLT 526 24 SA, MLT 526 TURBO SA, MLT 526 TURBO MONO ULTRA 24 SA, MLT 526 20 SA, MLT 526 TURBO MONO ULTRA 20 SA, MLT 526 TURBO 24 SA, MLT 526 TURBO MONO ULTRA COMPACT SA, MLT 526 TURBO COMPACT SA, MLT 526 TURBO MONO ULTRA SA, MLT 526 TURBO 20 SA
16	474028	Screw	8x50	2		MLT 526 24 SA, MLT 526 TURBO SA, MLT 526 TURBO MONO ULTRA 24 SA, MLT 526 20 SA, MLT 526 TURBO MONO ULTRA 20 SA, MLT 526 TURBO 24 SA, MLT 526 TURBO MONO ULTRA COMPACT SA, MLT 526 TURBO COMPACT SA, MLT 526 TURBO MONO ULTRA SA, MLT 526 TURBO 20 SA
17	109453	Clamp		1	476193	MLT 526 24 SA, MLT 526 TURBO SA, MLT 526 TURBO MONO ULTRA 24 SA, MLT 526 20 SA, MLT 526 TURBO MONO ULTRA 20 SA, MLT 526 TURBO 24 SA, MLT 526 TURBO MONO ULTRA COMPACT SA, MLT 526 TURBO COMPACT SA, MLT 526 TURBO MONO ULTRA SA, MLT 526 TURBO 20 SA
19	476192	Bracket		1		MLT 526 24 SA, MLT 526 TURBO SA, MLT 526 TURBO MONO ULTRA 24 SA, MLT 526 20 SA, MLT 526 TURBO MONO ULTRA 20 SA, MLT 526 TURBO 24 SA, MLT 526 TURBO MONO ULTRA COMPACT SA, MLT 526 TURBO COMPACT SA, MLT 526 TURBO MONO ULTRA SA, MLT 526 TURBO 20 SA
20	107688	Washer		1		MLT 526 24 SA, MLT 526 TURBO SA, MLT 526 TURBO MONO ULTRA 24 SA, MLT 526 20 SA, MLT 526 TURBO MONO ULTRA 20 SA, MLT 526 TURBO 24 SA, MLT 526 TURBO MONO ULTRA COMPACT SA, MLT 526 TURBO COMPACT SA, MLT 526 TURBO MONO ULTRA SA, MLT 526 TURBO 20 SA
21	473986	Screw	H,M 8- 25, HM8	1		MLT 526 24 SA, MLT 526 TURBO SA, MLT 526 TURBO MONO ULTRA 24 SA, MLT 526 20 SA, MLT 526 TURBO MONO ULTRA 20 SA, MLT 526 TURBO 24 SA, MLT 526 TURBO MONO ULTRA COMPACT SA, MLT 526 TURBO COMPACT SA, MLT 526 TURBO MONO ULTRA SA, MLT 526 TURBO 20 SA
22	550485	Screw		2		MLT 526 24 SA, MLT 526 TURBO SA, MLT 526 TURBO MONO ULTRA 24 SA, MLT 526 20 SA, MLT 526 TURBO MONO ULTRA 20 SA, MLT 526 TURBO 24 SA, MLT 526 TURBO MONO ULTRA COMPACT SA, MLT 526 TURBO COMPACT SA, MLT 526 TURBO MONO ULTRA SA, MLT 526 TURBO 20 SA

Позиция	№ детали	Название	Characteristics	К-во	Superseded PartNumber	Product Type
23	703369	Bridge piece		1		MLT 526 24 SA, MLT 526 TURBO SA, MLT 526 TURBO MONO ULTRA 24 SA, MLT 526 20 SA, MLT 526 TURBO MONO ULTRA 20 SA, MLT 526 TURBO 24 SA, MLT 526 TURBO MONO ULTRA COMPACT SA, MLT 526 TURBO COMPACT SA, MLT 526 TURBO MONO ULTRA SA, MLT 526 TURBO 20 SA
24	107363	Screw	HM8, H,M 8- 20	1		MLT 526 24 SA, MLT 526 TURBO SA, MLT 526 TURBO MONO ULTRA 24 SA, MLT 526 20 SA, MLT 526 TURBO MONO ULTRA 20 SA, MLT 526 TURBO 24 SA, MLT 526 TURBO MONO ULTRA COMPACT SA, MLT 526 TURBO COMPACT SA, MLT 526 TURBO MONO ULTRA SA, MLT 526 TURBO 20 SA

AP 881

POUR MOTEUR / FUR MOTOR / PARA MOTOR / FOR ENGINE / PER MOTORE
[ ] Type : **AK 81229**
[ ] Ref : **231 916**

JUSQU' AU MOTEUR / BIS DER MOTOR / HASTA EL MOTOR / UP TO ENGINE / FINO LA MOTORE
→| N° : **U 096945 G**

CACHE CULBUTEUR ET RENIFLARD
KIPPHEBELDECKEL UND ENTLÜFTERROHR
TAPA DE BALANCIN Y RESPIRADERO
ROCKER LEVER COVER AND BREATHER
PARA-BILANCIERE E SFIATATOIO

MLT 526 Turbo *Série A*
MLT 526 Turbo M.U *Série A*
MLT 526 Turbo COMPACT *Série A*
MLT 526 Turbo M.U COMPACT *Série A*

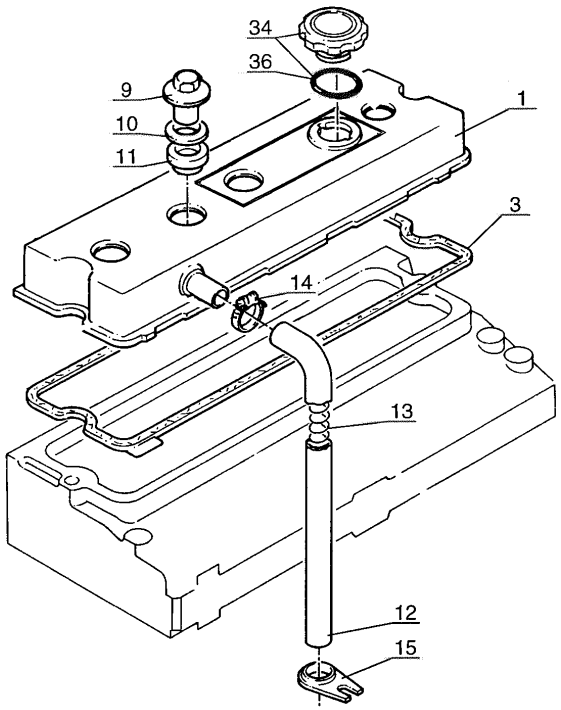

P.A.O.xp
07 / 07 / 04

Позиция	№ детали	Название	Characteristics	К-во	Superseded PartNumber	Product Type
1	563277	Cover		1		MLT 526 24 SA, MLT 526 TURBO SA, MLT 526 TURBO MONO ULTRA 24 SA, MLT 526 20 SA, MLT 526 TURBO MONO ULTRA 20 SA, MLT 526 TURBO 24 SA, MLT 526 TURBO MONO ULTRA COMPACT SA, MLT 526 TURBO COMPACT SA, MLT 526 TURBO MONO ULTRA SA, MLT 526 TURBO 20 SA
3	602877	Gasket		1		MLT 526 24 SA, MLT 526 TURBO SA, MLT 526 TURBO MONO ULTRA 24 SA, MLT 526 20 SA, MLT 526 TURBO MONO ULTRA 20 SA, MLT 526 TURBO 24 SA, MLT 526 TURBO MONO ULTRA COMPACT SA, MLT 526 TURBO COMPACT SA, MLT 526 TURBO MONO ULTRA SA, MLT 526 TURBO 20 SA
9	478054	Nut		3		MLT 526 24 SA, MLT 526 TURBO SA, MLT 526 TURBO MONO ULTRA 24 SA, MLT 526 20 SA, MLT 526 TURBO MONO ULTRA 20 SA, MLT 526 TURBO 24 SA, MLT 526 TURBO MONO ULTRA COMPACT SA, MLT 526 TURBO COMPACT SA, MLT 526 TURBO MONO ULTRA SA, MLT 526 TURBO 20 SA
10	77711	Washer		3		MLT 526 24 SA, MLT 526 TURBO SA, MLT 526 TURBO MONO ULTRA 24 SA, MLT 526 20 SA, MLT 526 TURBO MONO ULTRA 20 SA, MLT 526 TURBO 24 SA, MLT 526 TURBO MONO ULTRA COMPACT SA, MLT 526 TURBO COMPACT SA, MLT 526 TURBO MONO ULTRA SA, MLT 526 TURBO 20 SA
11	473754	Seal		3	550570	MLT 526 24 SA, MLT 526 TURBO SA, MLT 526 TURBO MONO ULTRA 24 SA, MLT 526 20 SA, MLT 526 TURBO MONO ULTRA 20 SA, MLT 526 TURBO 24 SA, MLT 526 TURBO MONO ULTRA COMPACT SA, MLT 526 TURBO COMPACT SA, MLT 526 TURBO MONO ULTRA SA, MLT 526 TURBO 20 SA
12	550571	Pipe		1		MLT 526 24 SA, MLT 526 TURBO SA, MLT 526 TURBO MONO ULTRA 24 SA, MLT 526 20 SA, MLT 526 TURBO MONO ULTRA 20 SA, MLT 526 TURBO 24 SA, MLT 526 TURBO MONO ULTRA COMPACT SA, MLT 526 TURBO COMPACT SA, MLT 526 TURBO MONO ULTRA SA, MLT 526 TURBO 20 SA
13	563506	Spring		1		MLT 526 24 SA, MLT 526 TURBO SA, MLT 526 TURBO MONO ULTRA 24 SA, MLT 526 20 SA, MLT 526 TURBO MONO ULTRA 20 SA, MLT 526 TURBO 24 SA, MLT 526 TURBO MONO ULTRA COMPACT SA, MLT 526 TURBO COMPACT SA, MLT 526 TURBO MONO ULTRA SA, MLT 526 TURBO 20 SA
14	550499	Clamp		1		MLT 526 24 SA, MLT 526 TURBO SA, MLT 526 TURBO MONO ULTRA 24 SA, MLT 526 20 SA, MLT 526 TURBO MONO ULTRA 20 SA, MLT 526 TURBO 24 SA, MLT 526 TURBO MONO ULTRA COMPACT SA, MLT 526 TURBO COMPACT SA, MLT 526 TURBO MONO ULTRA SA, MLT 526 TURBO 20 SA
15	474124	Support		1		MLT 526 24 SA, MLT 526 TURBO SA, MLT 526 TURBO MONO ULTRA 24 SA, MLT 526 20 SA, MLT 526 TURBO MONO ULTRA 20 SA, MLT 526 TURBO 24 SA, MLT 526 TURBO MONO ULTRA COMPACT SA, MLT 526 TURBO COMPACT SA, MLT 526 TURBO MONO ULTRA SA, MLT 526 TURBO 20 SA

Позиция	№ детали	Название	Characteristics	К-во	Superseded PartNumber	Product Type
34	550493	Engine oil filler cap		1		MLT 526 24 SA, MLT 526 TURBO SA, MLT 526 TURBO MONO ULTRA 24 SA, MLT 526 20 SA, MLT 526 TURBO MONO ULTRA 20 SA, MLT 526 TURBO 24 SA, MLT 526 TURBO MONO ULTRA COMPACT SA, MLT 526 TURBO COMPACT SA, MLT 526 TURBO MONO ULTRA SA, MLT 526 TURBO 20 SA
36	564215	seal		1		MLT 526 24 SA, MLT 526 TURBO SA, MLT 526 TURBO MONO ULTRA 24 SA, MLT 526 20 SA, MLT 526 TURBO MONO ULTRA 20 SA, MLT 526 TURBO 24 SA, MLT 526 TURBO MONO ULTRA COMPACT SA, MLT 526 TURBO COMPACT SA, MLT 526 TURBO MONO ULTRA SA, MLT 526 TURBO 20 SA

AP 883

POUR MOTEUR
FUR MOTOR
PARA MOTOR
FOR ENGINE
PER MOTORE
[ ] Type : **AK 81229**
[ ] Ref : **231 916**

COUVERCLE ARRIERE CULASSE ET CORPS D' ECHAPPEMENT D' EAU
HINTER ZYLINDERKOPFDECKEL UND KUELWASSERANSCHLUSS
TAPA TRASERA DE LA CULATA Y CUERPO DE SALIDA DE AGUA
CYLINDER HEAD REAR COVER AND WATER OUTLET CONNECTIONS
ENTRATA E USCITA DELL' ACQUA

MLT 526 Turbo *Série A*
MLT 526 Turbo M.U *Série A*
MLT 526 Turbo COMPACT *Série A*
MLT 526 Turbo M.U COMPACT *Série A*

● JUSQU' AU MOTEUR
BIS DER MOTOR
HASTA EL MOTOR
UP TO ENGINE
FINO LA MOTORE
→| N° : **U 944648 E**

○ A PARTIR DU MOTEUR
AB DER MOTOR
A PARTIR DEL MOTOR
FROM ENGINE
A PARTIR DEL MOTORE
|→ N° : **U 944649 E**

■ JUSQU' AU MOTEUR
BIS DER MOTOR
HASTA EL MOTOR
UP TO ENGINE
FINO LA MOTORE
→| N° : **U 892125 D**

□ A PARTIR DU MOTEUR
AB DER MOTOR
A PARTIR DEL MOTOR
FROM ENGINE
A PARTIR DEL MOTORE
|→ N° : **U 892126 D**

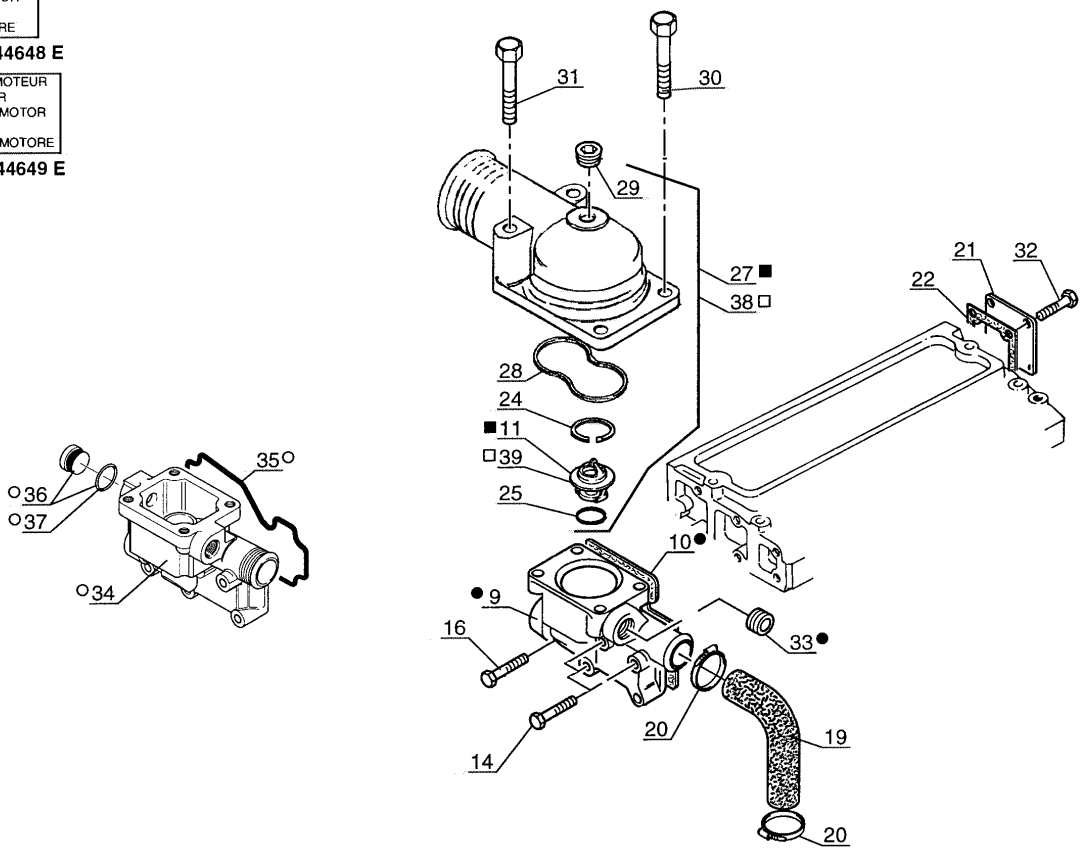

P.A.O.xp

07 / 07 / 04

Позиция	№ детали	Название	Characteristics	К-во	Superseded PartNumber	Product Type
9	563289	casing		1		MLT 526 24 SA, MLT 526 TURBO SA, MLT 526 TURBO MONO ULTRA 24 SA, MLT 526 20 SA, MLT 526 TURBO MONO ULTRA 20 SA, MLT 526 TURBO 24 SA, MLT 526 TURBO MONO ULTRA COMPACT SA, MLT 526 TURBO COMPACT SA, MLT 526 TURBO MONO ULTRA SA, MLT 526 TURBO 20 SA
10	563290	joint		1		MLT 526 24 SA, MLT 526 TURBO SA, MLT 526 TURBO MONO ULTRA 24 SA, MLT 526 20 SA, MLT 526 TURBO MONO ULTRA 20 SA, MLT 526 TURBO 24 SA, MLT 526 TURBO MONO ULTRA COMPACT SA, MLT 526 TURBO COMPACT SA, MLT 526 TURBO MONO ULTRA SA, MLT 526 TURBO 20 SA
11	604553	Thermostat		1		MLT 526 24 SA, MLT 526 TURBO SA, MLT 526 TURBO MONO ULTRA 24 SA, MLT 526 20 SA, MLT 526 TURBO MONO ULTRA 20 SA, MLT 526 TURBO 24 SA, MLT 526 TURBO MONO ULTRA COMPACT SA, MLT 526 TURBO COMPACT SA, MLT 526 TURBO MONO ULTRA SA, MLT 526 TURBO 20 SA
14	474031	Screw	HM8	3		MLT 526 24 SA, MLT 526 TURBO SA, MLT 526 TURBO MONO ULTRA 24 SA, MLT 526 20 SA, MLT 526 TURBO MONO ULTRA 20 SA, MLT 526 TURBO 24 SA, MLT 526 TURBO MONO ULTRA COMPACT SA, MLT 526 TURBO COMPACT SA, MLT 526 TURBO MONO ULTRA SA, MLT 526 TURBO 20 SA
16	476018	Screw	8x60, HM8	3		MLT 526 24 SA, MLT 526 TURBO SA, MLT 526 TURBO MONO ULTRA 24 SA, MLT 526 20 SA, MLT 526 TURBO MONO ULTRA 20 SA, MLT 526 TURBO 24 SA, MLT 526 TURBO MONO ULTRA COMPACT SA, MLT 526 TURBO COMPACT SA, MLT 526 TURBO MONO ULTRA SA, MLT 526 TURBO 20 SA
19	563292	hose		1		MLT 526 24 SA, MLT 526 TURBO SA, MLT 526 TURBO MONO ULTRA 24 SA, MLT 526 20 SA, MLT 526 TURBO MONO ULTRA 20 SA, MLT 526 TURBO 24 SA, MLT 526 TURBO MONO ULTRA COMPACT SA, MLT 526 TURBO COMPACT SA, MLT 526 TURBO MONO ULTRA SA, MLT 526 TURBO 20 SA
20	232025	Clamp		2		MLT 526 24 SA, MLT 526 TURBO SA, MLT 526 TURBO MONO ULTRA 24 SA, MLT 526 20 SA, MLT 526 TURBO MONO ULTRA 20 SA, MLT 526 TURBO 24 SA, MLT 526 TURBO MONO ULTRA COMPACT SA, MLT 526 TURBO COMPACT SA, MLT 526 TURBO MONO ULTRA SA, MLT 526 TURBO 20 SA
21	563287	cover		1		MLT 526 24 SA, MLT 526 TURBO SA, MLT 526 TURBO MONO ULTRA 24 SA, MLT 526 20 SA, MLT 526 TURBO MONO ULTRA 20 SA, MLT 526 TURBO 24 SA, MLT 526 TURBO MONO ULTRA COMPACT SA, MLT 526 TURBO COMPACT SA, MLT 526 TURBO MONO ULTRA SA, MLT 526 TURBO 20 SA
22	563288	joint		1		MLT 526 24 SA, MLT 526 TURBO SA, MLT 526 TURBO MONO ULTRA 24 SA, MLT 526 20 SA, MLT 526 TURBO MONO ULTRA 20 SA, MLT 526 TURBO 24 SA, MLT 526 TURBO MONO ULTRA COMPACT SA, MLT 526 TURBO COMPACT SA, MLT 526 TURBO MONO ULTRA SA, MLT 526 TURBO 20 SA

Позиция	№ детали	Название	Characteristics	К-во	Superseded PartNumber	Product Type
24	564334	Circlip		1		MLT 526 24 SA, MLT 526 TURBO SA, MLT 526 TURBO MONO ULTRA 24 SA, MLT 526 20 SA, MLT 526 TURBO MONO ULTRA 20 SA, MLT 526 TURBO 24 SA, MLT 526 TURBO MONO ULTRA COMPACT SA, MLT 526 TURBO COMPACT SA, MLT 526 TURBO MONO ULTRA SA, MLT 526 TURBO 20 SA
25	563294	seal		1		MLT 526 24 SA, MLT 526 TURBO SA, MLT 526 TURBO MONO ULTRA 24 SA, MLT 526 20 SA, MLT 526 TURBO MONO ULTRA 20 SA, MLT 526 TURBO 24 SA, MLT 526 TURBO MONO ULTRA COMPACT SA, MLT 526 TURBO COMPACT SA, MLT 526 TURBO MONO ULTRA SA, MLT 526 TURBO 20 SA
27	604980	Cover		1		MLT 526 24 SA, MLT 526 TURBO SA, MLT 526 TURBO MONO ULTRA 24 SA, MLT 526 20 SA, MLT 526 TURBO MONO ULTRA 20 SA, MLT 526 TURBO 24 SA, MLT 526 TURBO MONO ULTRA COMPACT SA, MLT 526 TURBO COMPACT SA, MLT 526 TURBO MONO ULTRA SA, MLT 526 TURBO 20 SA
28	564333	"0" ring		1		MLT 526 24 SA, MLT 526 TURBO SA, MLT 526 TURBO MONO ULTRA 24 SA, MLT 526 20 SA, MLT 526 TURBO MONO ULTRA 20 SA, MLT 526 TURBO 24 SA, MLT 526 TURBO MONO ULTRA COMPACT SA, MLT 526 TURBO COMPACT SA, MLT 526 TURBO MONO ULTRA SA, MLT 526 TURBO 20 SA
29	564341	Plug		1		MLT 526 24 SA, MLT 526 TURBO SA, MLT 526 TURBO MONO ULTRA 24 SA, MLT 526 20 SA, MLT 526 TURBO MONO ULTRA 20 SA, MLT 526 TURBO 24 SA, MLT 526 TURBO MONO ULTRA COMPACT SA, MLT 526 TURBO COMPACT SA, MLT 526 TURBO MONO ULTRA SA, MLT 526 TURBO 20 SA
30	473986	Screw	H,M 8- 25, HM8	2		MLT 526 24 SA, MLT 526 TURBO SA, MLT 526 TURBO MONO ULTRA 24 SA, MLT 526 20 SA, MLT 526 TURBO MONO ULTRA 20 SA, MLT 526 TURBO 24 SA, MLT 526 TURBO MONO ULTRA COMPACT SA, MLT 526 TURBO COMPACT SA, MLT 526 TURBO MONO ULTRA SA, MLT 526 TURBO 20 SA
31	476018	Screw	8x60, HM8	2		MLT 526 24 SA, MLT 526 TURBO SA, MLT 526 TURBO MONO ULTRA 24 SA, MLT 526 20 SA, MLT 526 TURBO MONO ULTRA 20 SA, MLT 526 TURBO 24 SA, MLT 526 TURBO MONO ULTRA COMPACT SA, MLT 526 TURBO COMPACT SA, MLT 526 TURBO MONO ULTRA SA, MLT 526 TURBO 20 SA
32	474064	Screw		3		MLT 526 24 SA, MLT 526 TURBO SA, MLT 526 TURBO MONO ULTRA 24 SA, MLT 526 20 SA, MLT 526 TURBO MONO ULTRA 20 SA, MLT 526 TURBO 24 SA, MLT 526 TURBO MONO ULTRA COMPACT SA, MLT 526 TURBO COMPACT SA, MLT 526 TURBO MONO ULTRA SA, MLT 526 TURBO 20 SA
33	133739	plug		1		MLT 526 24 SA, MLT 526 TURBO SA, MLT 526 TURBO MONO ULTRA 24 SA, MLT 526 20 SA, MLT 526 TURBO MONO ULTRA 20 SA, MLT 526 TURBO 24 SA, MLT 526 TURBO MONO ULTRA COMPACT SA, MLT 526 TURBO COMPACT SA, MLT 526 TURBO MONO ULTRA SA, MLT 526 TURBO 20 SA

Позиция	№ детали	Название	Characteristics	К-во	Superseded PartNumber	Product Type
34	702640	Housing		1		MLT 526 24 SA, MLT 526 TURBO SA, MLT 526 TURBO MONO ULTRA 24 SA, MLT 526 20 SA, MLT 526 TURBO MONO ULTRA 20 SA, MLT 526 TURBO 24 SA, MLT 526 TURBO MONO ULTRA COMPACT SA, MLT 526 TURBO COMPACT SA, MLT 526 TURBO MONO ULTRA SA, MLT 526 TURBO 20 SA
35	703373	Gasket		1		MLT 526 24 SA, MLT 526 TURBO SA, MLT 526 TURBO MONO ULTRA 24 SA, MLT 526 20 SA, MLT 526 TURBO MONO ULTRA 20 SA, MLT 526 TURBO 24 SA, MLT 526 TURBO MONO ULTRA COMPACT SA, MLT 526 TURBO COMPACT SA, MLT 526 TURBO MONO ULTRA SA, MLT 526 TURBO 20 SA
36	702275	Plug		3		MLT 526 24 SA, MLT 526 TURBO SA, MLT 526 TURBO MONO ULTRA 24 SA, MLT 526 20 SA, MLT 526 TURBO MONO ULTRA 20 SA, MLT 526 TURBO 24 SA, MLT 526 TURBO MONO ULTRA COMPACT SA, MLT 526 TURBO COMPACT SA, MLT 526 TURBO MONO ULTRA SA, MLT 526 TURBO 20 SA
37	702276	Seal		1		MLT 526 24 SA, MLT 526 TURBO SA, MLT 526 TURBO MONO ULTRA 24 SA, MLT 526 20 SA, MLT 526 TURBO MONO ULTRA 20 SA, MLT 526 TURBO 24 SA, MLT 526 TURBO MONO ULTRA COMPACT SA, MLT 526 TURBO COMPACT SA, MLT 526 TURBO MONO ULTRA SA, MLT 526 TURBO 20 SA
38	604980	Cover		1		MLT 526 24 SA, MLT 526 TURBO SA, MLT 526 TURBO MONO ULTRA 24 SA, MLT 526 20 SA, MLT 526 TURBO MONO ULTRA 20 SA, MLT 526 TURBO 24 SA, MLT 526 TURBO MONO ULTRA COMPACT SA, MLT 526 TURBO COMPACT SA, MLT 526 TURBO MONO ULTRA SA, MLT 526 TURBO 20 SA
39	604553	Thermostat		1		MLT 526 24 SA, MLT 526 TURBO SA, MLT 526 TURBO MONO ULTRA 24 SA, MLT 526 20 SA, MLT 526 TURBO MONO ULTRA 20 SA, MLT 526 TURBO 24 SA, MLT 526 TURBO MONO ULTRA COMPACT SA, MLT 526 TURBO COMPACT SA, MLT 526 TURBO MONO ULTRA SA, MLT 526 TURBO 20 SA

AP 884

POUR MOTEUR
FUR MOTOR
PARA MOTOR
FOR ENGINE
PER MOTORE

[ ] Type : **AK 81229**
[ ] Ref : **231 916**

ALTERNATEUR - POULIE DE VILEBREQUIN
WECHSELSTROMGENERATOR - KURBELWELLE RIEMENSCHEIBE
ALTERNADOR - POLEA DE CIGUENAL
ALTERNATOR - CRANKSHAFT PULLEY
ALTERNATORE - PULEGGIA DI ALBERO COMITI

MLT 526 Turbo *Série A*
MLT 526 Turbo M.U *Série A*
MLT 526 Turbo COMPACT *Série A*
MLT 526 Turbo M.U COMPACT *Série A*

● NON LIVRE SEPAREMENT (VOIR REP. 1)
NICHT GELIEFERT ALLEIN (SEHEN HINW. 1)
NO ENTREGADOS SOLO (VER FIG. 1)
NOT DELIVERED SEPARATELY (SEE ITEM. 1)
NON CONSEGNARE SEPARATAMENTE (VEDERE SEQUENZA 1)

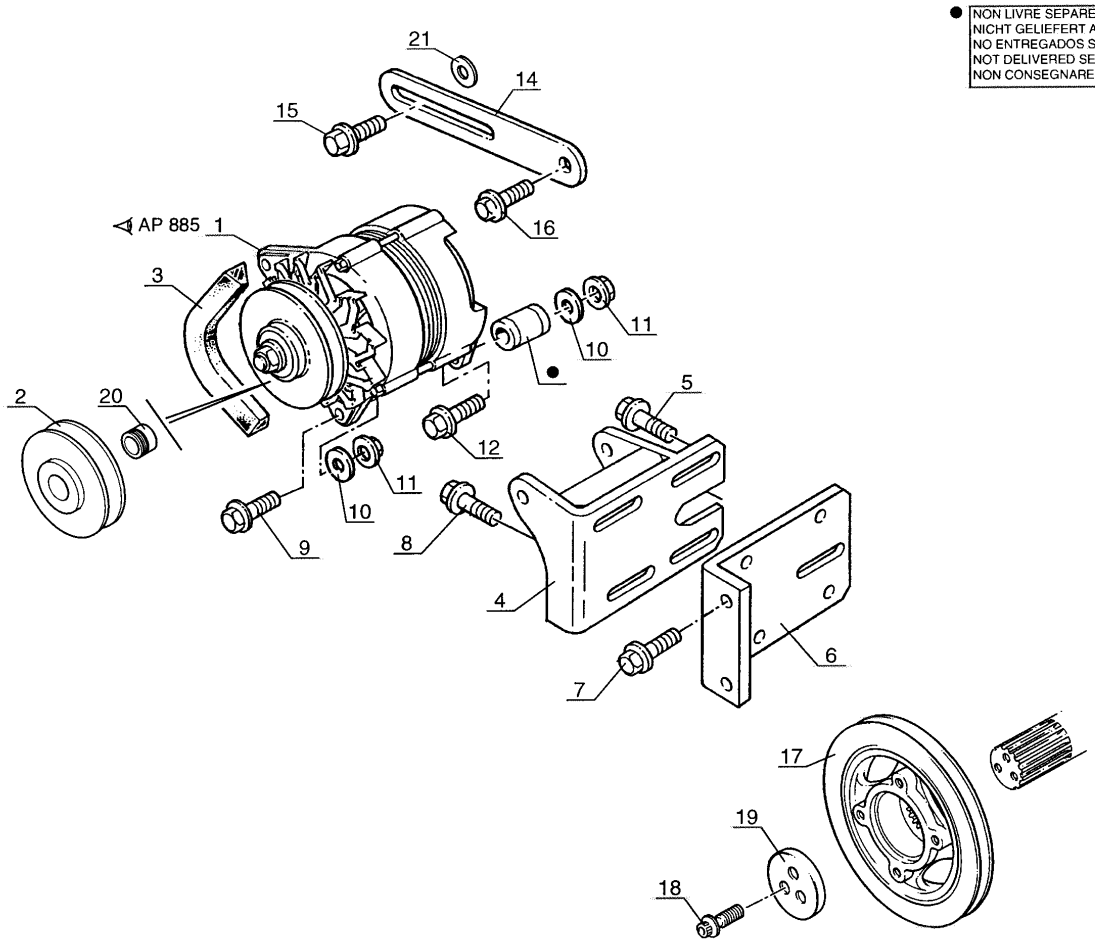

P.A.O.xp

07 / 07 / 04

Позиция	№ детали	Название	Characteristics	К-во	Superseded PartNumber	Product Type
1	563547	Alternator		1		MLT 526 24 SA, MLT 526 TURBO SA, MLT 526 TURBO MONO ULTRA 24 SA, MLT 526 20 SA, MLT 526 TURBO MONO ULTRA 20 SA, MLT 526 TURBO 24 SA, MLT 526 TURBO MONO ULTRA COMPACT SA, MLT 526 TURBO COMPACT SA, MLT 526 TURBO MONO ULTRA SA, MLT 526 TURBO 20 SA
2	602649	Pulley		1		MLT 526 24 SA, MLT 526 TURBO SA, MLT 526 TURBO MONO ULTRA 24 SA, MLT 526 20 SA, MLT 526 TURBO MONO ULTRA 20 SA, MLT 526 TURBO 24 SA, MLT 526 TURBO MONO ULTRA COMPACT SA, MLT 526 TURBO COMPACT SA, MLT 526 TURBO MONO ULTRA SA, MLT 526 TURBO 20 SA
3	563270	Alternator belt		1		MLT 526 24 SA, MLT 526 TURBO SA, MLT 526 TURBO MONO ULTRA 24 SA, MLT 526 20 SA, MLT 526 TURBO MONO ULTRA 20 SA, MLT 526 TURBO 24 SA, MLT 526 TURBO MONO ULTRA COMPACT SA, MLT 526 TURBO COMPACT SA, MLT 526 TURBO MONO ULTRA SA, MLT 526 TURBO 20 SA
4	563298	Bracket		1		MLT 526 24 SA, MLT 526 TURBO SA, MLT 526 TURBO MONO ULTRA 24 SA, MLT 526 20 SA, MLT 526 TURBO MONO ULTRA 20 SA, MLT 526 TURBO 24 SA, MLT 526 TURBO MONO ULTRA COMPACT SA, MLT 526 TURBO COMPACT SA, MLT 526 TURBO MONO ULTRA SA, MLT 526 TURBO 20 SA
5	603227	Bracket		1		MLT 526 24 SA, MLT 526 TURBO SA, MLT 526 TURBO MONO ULTRA 24 SA, MLT 526 20 SA, MLT 526 TURBO MONO ULTRA 20 SA, MLT 526 TURBO 24 SA, MLT 526 TURBO MONO ULTRA COMPACT SA, MLT 526 TURBO COMPACT SA, MLT 526 TURBO MONO ULTRA SA, MLT 526 TURBO 20 SA
6	603227	Bracket		1		MLT 526 24 SA, MLT 526 TURBO SA, MLT 526 TURBO MONO ULTRA 24 SA, MLT 526 20 SA, MLT 526 TURBO MONO ULTRA 20 SA, MLT 526 TURBO 24 SA, MLT 526 TURBO MONO ULTRA COMPACT SA, MLT 526 TURBO COMPACT SA, MLT 526 TURBO MONO ULTRA SA, MLT 526 TURBO 20 SA
7	474011	Screw		2		MLT 526 24 SA, MLT 526 TURBO SA, MLT 526 TURBO MONO ULTRA 24 SA, MLT 526 20 SA, MLT 526 TURBO MONO ULTRA 20 SA, MLT 526 TURBO 24 SA, MLT 526 TURBO MONO ULTRA COMPACT SA, MLT 526 TURBO COMPACT SA, MLT 526 TURBO MONO ULTRA SA, MLT 526 TURBO 20 SA
8	474064	Screw		4		MLT 526 24 SA, MLT 526 TURBO SA, MLT 526 TURBO MONO ULTRA 24 SA, MLT 526 20 SA, MLT 526 TURBO MONO ULTRA 20 SA, MLT 526 TURBO 24 SA, MLT 526 TURBO MONO ULTRA COMPACT SA, MLT 526 TURBO COMPACT SA, MLT 526 TURBO MONO ULTRA SA, MLT 526 TURBO 20 SA
9	473951	Screw	HM8, 8x35	1		MLT 526 24 SA, MLT 526 TURBO SA, MLT 526 TURBO MONO ULTRA 24 SA, MLT 526 20 SA, MLT 526 TURBO MONO ULTRA 20 SA, MLT 526 TURBO 24 SA, MLT 526 TURBO MONO ULTRA COMPACT SA, MLT 526 TURBO COMPACT SA, MLT 526 TURBO MONO ULTRA SA, MLT 526 TURBO 20 SA

Позиция	№ детали	Название	Characteristics	К-во	Superseded PartNumber	Product Type
10	109358	Washer		2		MLT 526 24 SA, MLT 526 TURBO SA, MLT 526 TURBO MONO ULTRA 24 SA, MLT 526 20 SA, MLT 526 TURBO MONO ULTRA 20 SA, MLT 526 TURBO 24 SA, MLT 526 TURBO MONO ULTRA COMPACT SA, MLT 526 TURBO COMPACT SA, MLT 526 TURBO MONO ULTRA SA, MLT 526 TURBO 20 SA
11	54242	nut	M8	2		MLT 526 24 SA, MLT 526 TURBO SA, MLT 526 TURBO MONO ULTRA 24 SA, MLT 526 20 SA, MLT 526 TURBO MONO ULTRA 20 SA, MLT 526 TURBO 24 SA, MLT 526 TURBO MONO ULTRA COMPACT SA, MLT 526 TURBO COMPACT SA, MLT 526 TURBO MONO ULTRA SA, MLT 526 TURBO 20 SA
12	474031	Screw	HM8	1		MLT 526 24 SA, MLT 526 TURBO SA, MLT 526 TURBO MONO ULTRA 24 SA, MLT 526 20 SA, MLT 526 TURBO MONO ULTRA 20 SA, MLT 526 TURBO 24 SA, MLT 526 TURBO MONO ULTRA COMPACT SA, MLT 526 TURBO COMPACT SA, MLT 526 TURBO MONO ULTRA SA, MLT 526 TURBO 20 SA
14	563300	Lever		1		MLT 526 24 SA, MLT 526 TURBO SA, MLT 526 TURBO MONO ULTRA 24 SA, MLT 526 20 SA, MLT 526 TURBO MONO ULTRA 20 SA, MLT 526 TURBO 24 SA, MLT 526 TURBO MONO ULTRA COMPACT SA, MLT 526 TURBO COMPACT SA, MLT 526 TURBO MONO ULTRA SA, MLT 526 TURBO 20 SA
15	107363	Screw	HM8, H,M 8- 20	1		MLT 526 24 SA, MLT 526 TURBO SA, MLT 526 TURBO MONO ULTRA 24 SA, MLT 526 20 SA, MLT 526 TURBO MONO ULTRA 20 SA, MLT 526 TURBO 24 SA, MLT 526 TURBO MONO ULTRA COMPACT SA, MLT 526 TURBO COMPACT SA, MLT 526 TURBO MONO ULTRA SA, MLT 526 TURBO 20 SA
16	563301	Screw		1		MLT 526 24 SA, MLT 526 TURBO SA, MLT 526 TURBO MONO ULTRA 24 SA, MLT 526 20 SA, MLT 526 TURBO MONO ULTRA 20 SA, MLT 526 TURBO 24 SA, MLT 526 TURBO MONO ULTRA COMPACT SA, MLT 526 TURBO COMPACT SA, MLT 526 TURBO MONO ULTRA SA, MLT 526 TURBO 20 SA
17	474036	Pulley		1		MLT 526 24 SA, MLT 526 TURBO SA, MLT 526 TURBO MONO ULTRA 24 SA, MLT 526 20 SA, MLT 526 TURBO MONO ULTRA 20 SA, MLT 526 TURBO 24 SA, MLT 526 TURBO MONO ULTRA COMPACT SA, MLT 526 TURBO COMPACT SA, MLT 526 TURBO MONO ULTRA SA, MLT 526 TURBO 20 SA
18	474038	Screw		3		MLT 526 24 SA, MLT 526 TURBO SA, MLT 526 TURBO MONO ULTRA 24 SA, MLT 526 20 SA, MLT 526 TURBO MONO ULTRA 20 SA, MLT 526 TURBO 24 SA, MLT 526 TURBO MONO ULTRA COMPACT SA, MLT 526 TURBO COMPACT SA, MLT 526 TURBO MONO ULTRA SA, MLT 526 TURBO 20 SA
19	474037	Stop		1		MLT 526 24 SA, MLT 526 TURBO SA, MLT 526 TURBO MONO ULTRA 24 SA, MLT 526 20 SA, MLT 526 TURBO MONO ULTRA 20 SA, MLT 526 TURBO 24 SA, MLT 526 TURBO MONO ULTRA COMPACT SA, MLT 526 TURBO COMPACT SA, MLT 526 TURBO MONO ULTRA SA, MLT 526 TURBO 20 SA

Позиция	№ детали	Название	Characteristics	К-во	Superseded PartNumber	Product Type
20	602650	Spacer		1		MLT 526 24 SA, MLT 526 TURBO SA, MLT 526 TURBO MONO ULTRA 24 SA, MLT 526 20 SA, MLT 526 TURBO MONO ULTRA 20 SA, MLT 526 TURBO 24 SA, MLT 526 TURBO MONO ULTRA COMPACT SA, MLT 526 TURBO COMPACT SA, MLT 526 TURBO MONO ULTRA SA, MLT 526 TURBO 20 SA
21	33525	Washer		1	136338, G1845769, H115548, 133707, 488626, 52062, G1824157, 49706, H120393, 125114, 106427, 49398, 139554, H120214, 108845, H103321, 49394, 52109	MLT 526 24 SA, MLT 526 TURBO SA, MLT 526 TURBO MONO ULTRA 24 SA, MLT 526 20 SA, MLT 526 TURBO MONO ULTRA 20 SA, MLT 526 TURBO 24 SA, MLT 526 TURBO MONO ULTRA COMPACT SA, MLT 526 TURBO COMPACT SA, MLT 526 TURBO MONO ULTRA SA, MLT 526 TURBO 20 SA

AP 885

POUR MOTEUR
FUR MOTOR
PARA MOTOR
FOR ENGINE
PER MOTORE

[ ] Type : **AK 81229**
[ ] Ref : **231 916**

ALTERNATEUR
WECHSELSTROMGENERATOR
ALTERNADOR
ALTERNATOR
ALTERNATORE

MLT 526 Turbo *Série A*
MLT 526 Turbo M.U *Série A*
MLT 526 Turbo COMPACT *Série A*
MLT 526 Turbo M.U COMPACT *Série A*

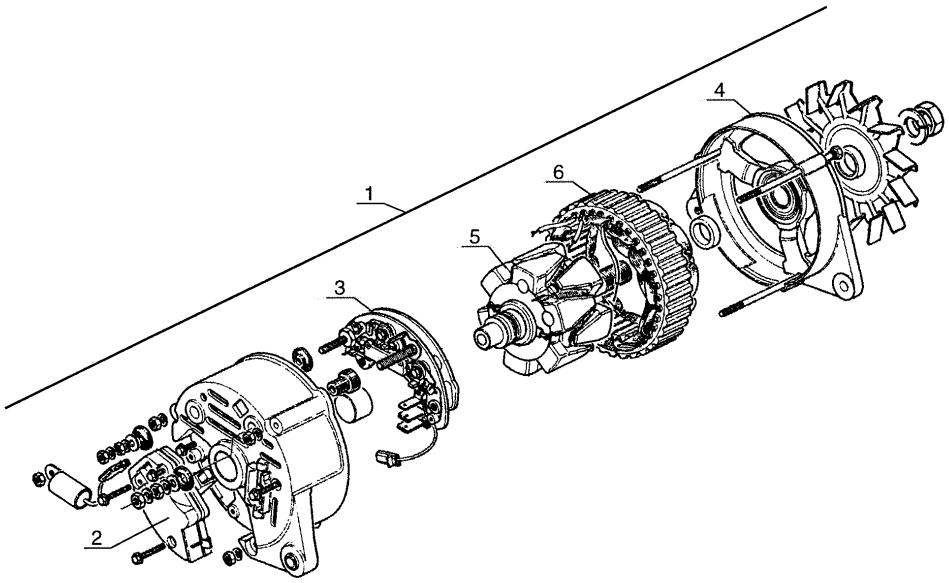

4
D13

P.A.O.xp

15 / 10 / 02

Позиция	№ детали	Название	Characteristics	К-во	Superseded PartNumber	Product Type
1	563547	Alternator		1		MLT 526 24 SA, MLT 526 TURBO SA, MLT 526 TURBO MONO ULTRA 24 SA, MLT 526 20 SA, MLT 526 TURBO MONO ULTRA 20 SA, MLT 526 TURBO 24 SA, MLT 526 TURBO MONO ULTRA COMPACT SA, MLT 526 TURBO COMPACT SA, MLT 526 TURBO MONO ULTRA SA, MLT 526 TURBO 20 SA
2	475357	Regulator		1		MLT 526 24 SA, MLT 526 TURBO SA, MLT 526 TURBO MONO ULTRA 24 SA, MLT 526 20 SA, MLT 526 TURBO MONO ULTRA 20 SA, MLT 526 TURBO 24 SA, MLT 526 TURBO MONO ULTRA COMPACT SA, MLT 526 TURBO COMPACT SA, MLT 526 TURBO MONO ULTRA SA, MLT 526 TURBO 20 SA
3	475358	Diode bridge		1		MLT 526 24 SA, MLT 526 TURBO SA, MLT 526 TURBO MONO ULTRA 24 SA, MLT 526 20 SA, MLT 526 TURBO MONO ULTRA 20 SA, MLT 526 TURBO 24 SA, MLT 526 TURBO MONO ULTRA COMPACT SA, MLT 526 TURBO COMPACT SA, MLT 526 TURBO MONO ULTRA SA, MLT 526 TURBO 20 SA
4	475359	Front flange		1		MLT 526 24 SA, MLT 526 TURBO SA, MLT 526 TURBO MONO ULTRA 24 SA, MLT 526 20 SA, MLT 526 TURBO MONO ULTRA 20 SA, MLT 526 TURBO 24 SA, MLT 526 TURBO MONO ULTRA COMPACT SA, MLT 526 TURBO COMPACT SA, MLT 526 TURBO MONO ULTRA SA, MLT 526 TURBO 20 SA
5	563548	Rotor		1		MLT 526 24 SA, MLT 526 TURBO SA, MLT 526 TURBO MONO ULTRA 24 SA, MLT 526 20 SA, MLT 526 TURBO MONO ULTRA 20 SA, MLT 526 TURBO 24 SA, MLT 526 TURBO MONO ULTRA COMPACT SA, MLT 526 TURBO COMPACT SA, MLT 526 TURBO MONO ULTRA SA, MLT 526 TURBO 20 SA
6	563549	Stator		1		MLT 526 24 SA, MLT 526 TURBO SA, MLT 526 TURBO MONO ULTRA 24 SA, MLT 526 20 SA, MLT 526 TURBO MONO ULTRA 20 SA, MLT 526 TURBO 24 SA, MLT 526 TURBO MONO ULTRA COMPACT SA, MLT 526 TURBO COMPACT SA, MLT 526 TURBO MONO ULTRA SA, MLT 526 TURBO 20 SA

AP 890

POUR MOTEUR
FUR MOTOR
PARA MOTOR
FOR ENGINE
PER MOTORE

[ ] Type : **AK 81229**
[ ] Ref : **231 916**

SUPPORT MOTEUR
MOTOR TRÄGER
SOPORTE MOTOR
ENGINE BRACKET
SUPPORTO MOTORE

MLT 526 Turbo *Série A*
MLT 526 Turbo M.U *Série A*
MLT 526 Turbo COMPACT *Série A*
MLT 526 Turbo M.U COMPACT *Série A*

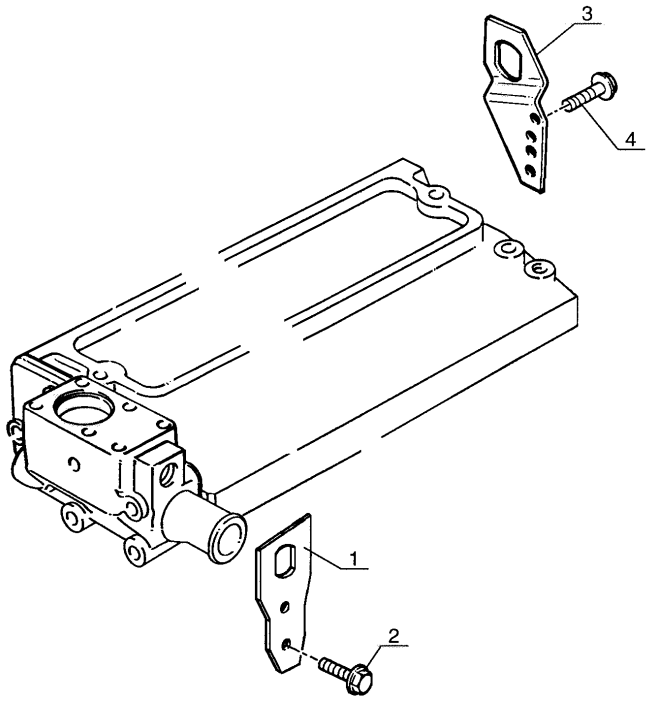

4
G14

P.A.O.xp
15 / 10 / 02

Позиция	№ детали	Название	Characteristics	К-во	Superseded PartNumber	Product Type
1	240313	LUG		1	563341	MLT 526 24 SA, MLT 526 TURBO SA, MLT 526 TURBO MONO ULTRA 24 SA, MLT 526 20 SA, MLT 526 TURBO MONO ULTRA 20 SA, MLT 526 TURBO 24 SA, MLT 526 TURBO MONO ULTRA COMPACT SA, MLT 526 TURBO COMPACT SA, MLT 526 TURBO MONO ULTRA SA, MLT 526 TURBO 20 SA
2	473956	Screw		2		MLT 526 24 SA, MLT 526 TURBO SA, MLT 526 TURBO MONO ULTRA 24 SA, MLT 526 20 SA, MLT 526 TURBO MONO ULTRA 20 SA, MLT 526 TURBO 24 SA, MLT 526 TURBO MONO ULTRA COMPACT SA, MLT 526 TURBO COMPACT SA, MLT 526 TURBO MONO ULTRA SA, MLT 526 TURBO 20 SA
3	563342	Lug		1		MLT 526 24 SA, MLT 526 TURBO SA, MLT 526 TURBO MONO ULTRA 24 SA, MLT 526 20 SA, MLT 526 TURBO MONO ULTRA 20 SA, MLT 526 TURBO 24 SA, MLT 526 TURBO MONO ULTRA COMPACT SA, MLT 526 TURBO COMPACT SA, MLT 526 TURBO MONO ULTRA SA, MLT 526 TURBO 20 SA
4	473956	Screw		2		MLT 526 24 SA, MLT 526 TURBO SA, MLT 526 TURBO MONO ULTRA 24 SA, MLT 526 20 SA, MLT 526 TURBO MONO ULTRA 20 SA, MLT 526 TURBO 24 SA, MLT 526 TURBO MONO ULTRA COMPACT SA, MLT 526 TURBO COMPACT SA, MLT 526 TURBO MONO ULTRA SA, MLT 526 TURBO 20 SA

AP 891

POUR MOTEUR
FUR MOTOR
PARA MOTOR
FOR ENGINE
PER MOTORE

[ ] Type : **AK 81229**
[ ] Ref : **231 916**

POCHETTE DE JOINTS (Sans amiante)
DICHTUNGSATZ (Ohne Asbest)
JUEGO DE JUNTAS (Sin amiento)
SEAL KIT (Without asbestos)
KIT GUARNIZIONE (Senza amianto)

MLT 526 Turbo *Série A*
MLT 526 Turbo M.U *Série A*
MLT 526 Turbo COMPACT *Série A*
MLT 526 Turbo M.U COMPACT *Série A*

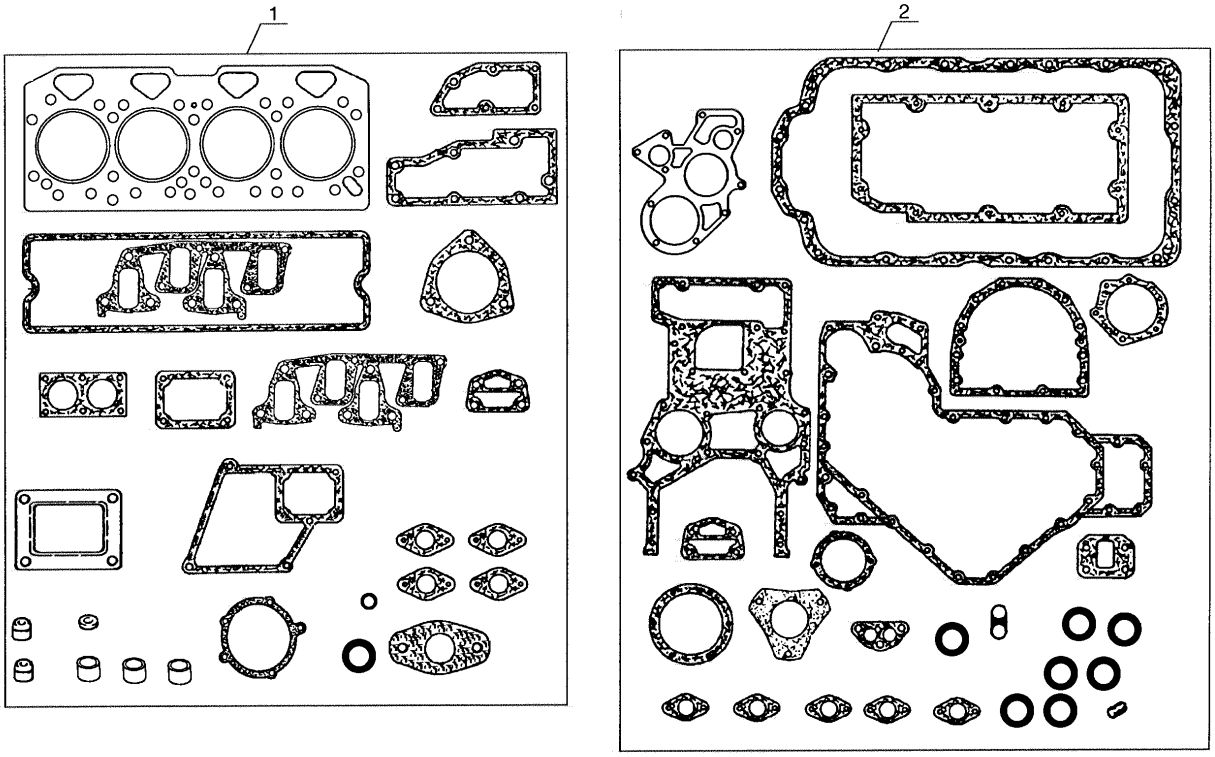

4
114

P.A.O.xp

15 / 10 / 02

Позиция	№ детали	Название	Characteristics	К-во	Superseded PartNumber	Product Type
1	604327	Seal kit (To service kit)		1		MLT 526 24 SA, MLT 526 TURBO SA, MLT 526 TURBO MONO ULTRA 24 SA, MLT 526 20 SA, MLT 526 TURBO MONO ULTRA 20 SA, MLT 526 TURBO 24 SA, MLT 526 TURBO MONO ULTRA COMPACT SA, MLT 526 TURBO COMPACT SA, MLT 526 TURBO MONO ULTRA SA, MLT 526 TURBO 20 SA
2	604721	Seal kit (Bottom service kit)		1		MLT 526 24 SA, MLT 526 TURBO SA, MLT 526 TURBO MONO ULTRA 24 SA, MLT 526 20 SA, MLT 526 TURBO MONO ULTRA 20 SA, MLT 526 TURBO 24 SA, MLT 526 TURBO MONO ULTRA COMPACT SA, MLT 526 TURBO COMPACT SA, MLT 526 TURBO MONO ULTRA SA, MLT 526 TURBO 20 SA

2 AA 99

FILTRES (OPTION)
FILTER (OPTION)
FILTROS (OPCION)
FILTERS (OPTION)
FILTROS (OPZIONE)

MLT 526 *Série A*
MLT 526 Turbo *Série A*
MLT 526 Turbo M.U *Série A*
MLT 526 COMPACT *Série A*
MLT 526 Turbo COMPACT *Série A*
MLT 526 M.U COMPACT *Série A*
MLT 526 Turbo M.U COMPACT *Série A*

KIT COMPLET, VOIR NOMENCLATURE
KOMPLETTER KIT, SIEHE STÜCKLISTE
JUEGO COMPLETO, VER NOMENCLATURA
COMPLETE KIT, SEE NOMENCLATURE
KIT COMPLETO, VEDERE NOMENCLATURA

Rep - Hinw - Fig - Item - Sequenza
1

MLT 526 *Série A*
MLT 526 COMPACT *Série A*
MLT 526 M.U COMPACT *Série A*

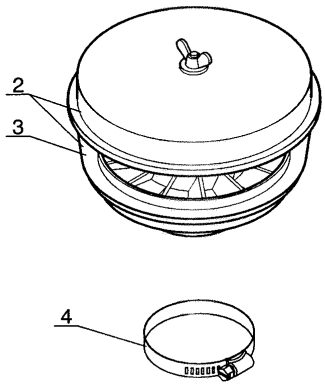

KIT COMPLET, VOIR NOMENCLATURE
KOMPLETTER KIT, SIEHE STÜCKLISTE
JUEGO COMPLETO, VER NOMENCLATURA
COMPLETE KIT, SEE NOMENCLATURE
KIT COMPLETO, VEDERE NOMENCLATURA

Rep - Hinw - Fig - Item - Sequenza
5

MLT 526 *Série A*
MLT 526 COMPACT *Série A*
MLT 526 M.U COMPACT *Série A*

KIT COMPLET, VOIR NOMENCLATURE
KOMPLETTER KIT, SIEHE STÜCKLISTE
JUEGO COMPLETO, VER NOMENCLATURA
COMPLETE KIT, SEE NOMENCLATURE
KIT COMPLETO, VEDERE NOMENCLATURA

Rep - Hinw - Fig - Item - Sequenza
6

MLT 526 Turbo *Série A*
MLT 526 Turbo M.U *Série A*
MLT 526 Turbo COMPACT *Série A*
MLT 526 Turbo M.U COMPACT *Série A*

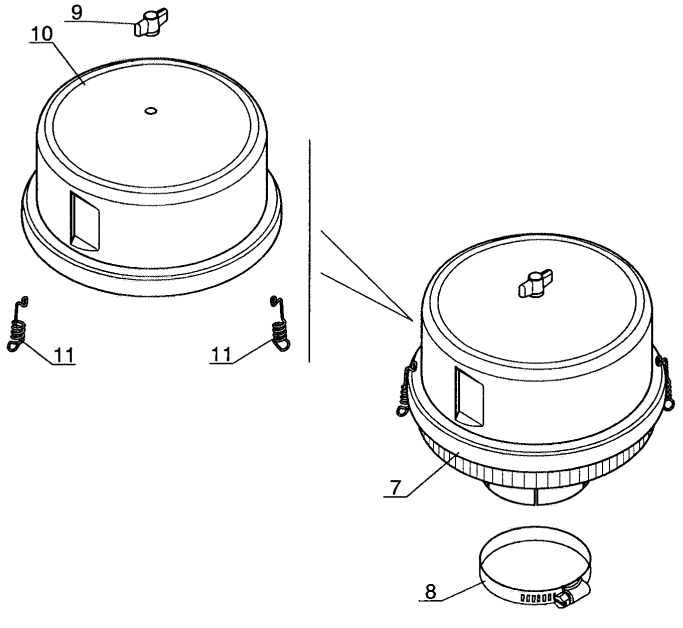

P.A.O. illus

21 / 05 / 03

Позиция	№ детали	Название	Characteristics	К-во	Superseded PartNumber	Product Type
1	624306	Pre-filter kit		1		MLT 526 MONO ULTRA COMPACT SA, MLT 526 COMPACT SA, MLT 526 TURBO SA, MLT 526 TURBO MONO ULTRA COMPACT SA, MLT 526 SA, MLT 526 TURBO COMPACT SA, MLT 526 TURBO MONO ULTRA SA
2	224713	filter		1		MLT 526 MONO ULTRA COMPACT SA, MLT 526 COMPACT SA, MLT 526 TURBO SA, MLT 526 TURBO MONO ULTRA COMPACT SA, MLT 526 SA, MLT 526 TURBO COMPACT SA, MLT 526 TURBO MONO ULTRA SA
3	224927	bowl		1		MLT 526 MONO ULTRA COMPACT SA, MLT 526 COMPACT SA, MLT 526 TURBO SA, MLT 526 TURBO MONO ULTRA COMPACT SA, MLT 526 SA, MLT 526 TURBO COMPACT SA, MLT 526 TURBO MONO ULTRA SA
4	229587	Clamp		1		MLT 526 MONO ULTRA COMPACT SA, MLT 526 COMPACT SA, MLT 526 TURBO SA, MLT 526 TURBO MONO ULTRA COMPACT SA, MLT 526 SA, MLT 526 TURBO COMPACT SA, MLT 526 TURBO MONO ULTRA SA
5	624312	Pre-filter kit		1		MLT 526 MONO ULTRA COMPACT SA, MLT 526 COMPACT SA, MLT 526 TURBO SA, MLT 526 TURBO MONO ULTRA COMPACT SA, MLT 526 SA, MLT 526 TURBO COMPACT SA, MLT 526 TURBO MONO ULTRA SA
6	624309	Pre-filter kit		0		MLT 526 SA
6	624309	Pre-filter kit		1		MLT 526 MONO ULTRA COMPACT SA, MLT 526 COMPACT SA, MLT 526 TURBO SA, MLT 526 TURBO MONO ULTRA COMPACT SA, MLT 526 TURBO COMPACT SA, MLT 526 TURBO MONO ULTRA SA
7	235797	Pre-filter		1		MLT 526 MONO ULTRA COMPACT SA, MLT 526 COMPACT SA, MLT 526 TURBO SA, MLT 526 TURBO MONO ULTRA COMPACT SA, MLT 526 SA, MLT 526 TURBO COMPACT SA, MLT 526 TURBO MONO ULTRA SA
8	229587	Clamp		0		MLT 526 SA
8	229587	Clamp		1		MLT 526 MONO ULTRA COMPACT SA, MLT 526 COMPACT SA, MLT 526 TURBO SA, MLT 526 TURBO MONO ULTRA COMPACT SA, MLT 526 TURBO COMPACT SA, MLT 526 TURBO MONO ULTRA SA
9	601320	Butterfly nut		1		MLT 526 MONO ULTRA COMPACT SA, MLT 526 COMPACT SA, MLT 526 TURBO SA, MLT 526 TURBO MONO ULTRA COMPACT SA, MLT 526 SA, MLT 526 TURBO COMPACT SA, MLT 526 TURBO MONO ULTRA SA
10	601319	Cover		1		MLT 526 MONO ULTRA COMPACT SA, MLT 526 COMPACT SA, MLT 526 TURBO SA, MLT 526 TURBO MONO ULTRA COMPACT SA, MLT 526 SA, MLT 526 TURBO COMPACT SA, MLT 526 TURBO MONO ULTRA SA
11	602766	Fastening		2		MLT 526 MONO ULTRA COMPACT SA, MLT 526 COMPACT SA, MLT 526 TURBO SA, MLT 526 TURBO MONO ULTRA COMPACT SA, MLT 526 SA, MLT 526 TURBO COMPACT SA, MLT 526 TURBO MONO ULTRA SA

AP 877

POUR MOTEUR
FUR MOTOR
PARA MOTOR
FOR ENGINE
PER MOTORE

[ ] Type : **AK 81229**
[ ] Ref : **231 916**

POMPE A HUILE ET CLAPET DE DECHARGE
SCHMIEROLPUMPE UND ENTLASTUNGSVENTIL
BOMBA DE ACEITE Y VALVULA DE DESCARGA
LUBRICATING OIL PUMP AND RELIEF VALVE
POMPA LUBRIFICAZIONE E CARCASSA

MLT 526 Turbo *Série A*
MLT 526 Turbo M.U *Série A*
MLT 526 Turbo COMPACT *Série A*
MLT 526 Turbo M.U COMPACT *Série A*

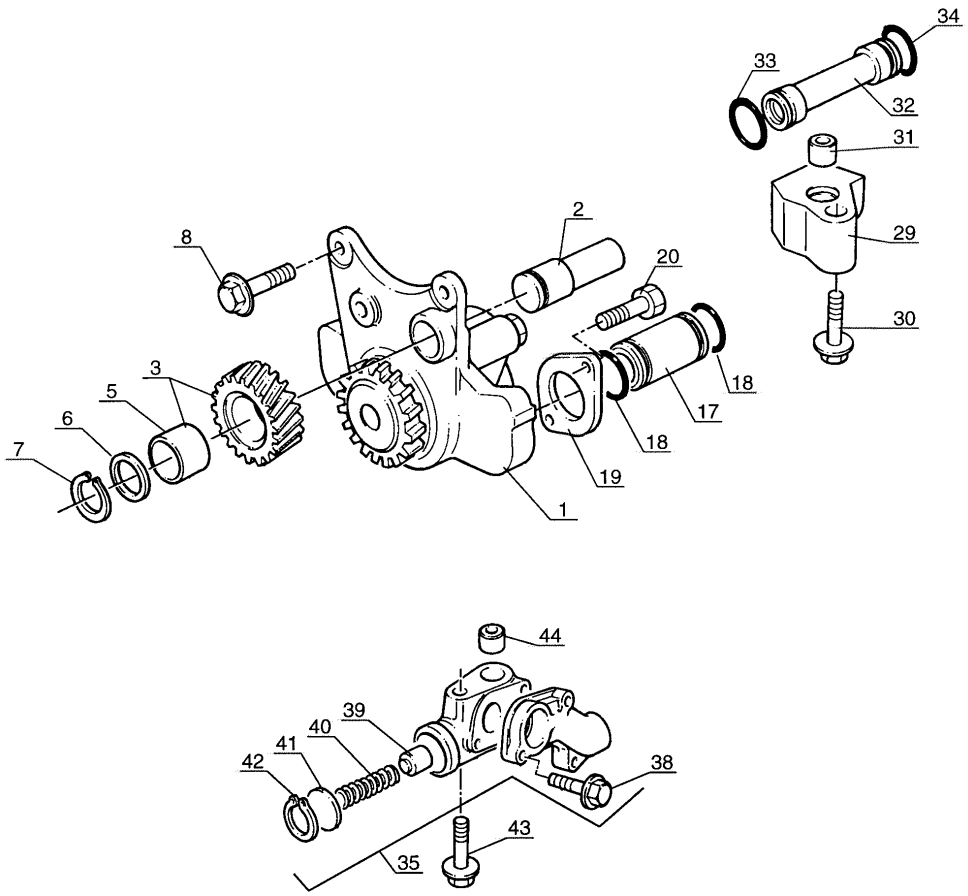

4
G11

P.A.O.xp

15 / 10 / 02

Позиция	№ детали	Название	Characteristics	К-во	Superseded PartNumber	Product Type
1	475197	Pump		1		MLT 526 24 SA, MLT 526 TURBO SA, MLT 526 TURBO MONO ULTRA 24 SA, MLT 526 20 SA, MLT 526 TURBO MONO ULTRA 20 SA, MLT 526 TURBO 24 SA, MLT 526 TURBO MONO ULTRA COMPACT SA, MLT 526 TURBO COMPACT SA, MLT 526 TURBO MONO ULTRA SA, MLT 526 TURBO 20 SA
2	138225	Shaft		1		MLT 526 24 SA, MLT 526 TURBO SA, MLT 526 TURBO MONO ULTRA 24 SA, MLT 526 20 SA, MLT 526 TURBO MONO ULTRA 20 SA, MLT 526 TURBO 24 SA, MLT 526 TURBO MONO ULTRA COMPACT SA, MLT 526 TURBO COMPACT SA, MLT 526 TURBO MONO ULTRA SA, MLT 526 TURBO 20 SA
3	473979	Gear		1		MLT 526 24 SA, MLT 526 TURBO SA, MLT 526 TURBO MONO ULTRA 24 SA, MLT 526 20 SA, MLT 526 TURBO MONO ULTRA 20 SA, MLT 526 TURBO 24 SA, MLT 526 TURBO MONO ULTRA COMPACT SA, MLT 526 TURBO COMPACT SA, MLT 526 TURBO MONO ULTRA SA, MLT 526 TURBO 20 SA
5	138174	Bushing		1		MLT 526 24 SA, MLT 526 TURBO SA, MLT 526 TURBO MONO ULTRA 24 SA, MLT 526 20 SA, MLT 526 TURBO MONO ULTRA 20 SA, MLT 526 TURBO 24 SA, MLT 526 TURBO MONO ULTRA COMPACT SA, MLT 526 TURBO COMPACT SA, MLT 526 TURBO MONO ULTRA SA, MLT 526 TURBO 20 SA
6	473981	Washer		1		MLT 526 24 SA, MLT 526 TURBO SA, MLT 526 TURBO MONO ULTRA 24 SA, MLT 526 20 SA, MLT 526 TURBO MONO ULTRA 20 SA, MLT 526 TURBO 24 SA, MLT 526 TURBO MONO ULTRA COMPACT SA, MLT 526 TURBO COMPACT SA, MLT 526 TURBO MONO ULTRA SA, MLT 526 TURBO 20 SA
7	138182	Circlip		1	107694	MLT 526 24 SA, MLT 526 TURBO SA, MLT 526 TURBO MONO ULTRA 24 SA, MLT 526 20 SA, MLT 526 TURBO MONO ULTRA 20 SA, MLT 526 TURBO 24 SA, MLT 526 TURBO MONO ULTRA COMPACT SA, MLT 526 TURBO COMPACT SA, MLT 526 TURBO MONO ULTRA SA, MLT 526 TURBO 20 SA
8	473982	Screw	HM8, 8x30	3		MLT 526 24 SA, MLT 526 TURBO SA, MLT 526 TURBO MONO ULTRA 24 SA, MLT 526 20 SA, MLT 526 TURBO MONO ULTRA 20 SA, MLT 526 TURBO 24 SA, MLT 526 TURBO MONO ULTRA COMPACT SA, MLT 526 TURBO COMPACT SA, MLT 526 TURBO MONO ULTRA SA, MLT 526 TURBO 20 SA
17	473983	Pipe		1		MLT 526 24 SA, MLT 526 TURBO SA, MLT 526 TURBO MONO ULTRA 24 SA, MLT 526 20 SA, MLT 526 TURBO MONO ULTRA 20 SA, MLT 526 TURBO 24 SA, MLT 526 TURBO MONO ULTRA COMPACT SA, MLT 526 TURBO COMPACT SA, MLT 526 TURBO MONO ULTRA SA, MLT 526 TURBO 20 SA
18	473984	"0" ring		2		MLT 526 24 SA, MLT 526 TURBO SA, MLT 526 TURBO MONO ULTRA 24 SA, MLT 526 20 SA, MLT 526 TURBO MONO ULTRA 20 SA, MLT 526 TURBO 24 SA, MLT 526 TURBO MONO ULTRA COMPACT SA, MLT 526 TURBO COMPACT SA, MLT 526 TURBO MONO ULTRA SA, MLT 526 TURBO 20 SA

Позиция	№ детали	Название	Characteristics	К-во	Superseded PartNumber	Product Type
19	473985	Fastening plate		1		MLT 526 24 SA, MLT 526 TURBO SA, MLT 526 TURBO MONO ULTRA 24 SA, MLT 526 20 SA, MLT 526 TURBO MONO ULTRA 20 SA, MLT 526 TURBO 24 SA, MLT 526 TURBO MONO ULTRA COMPACT SA, MLT 526 TURBO COMPACT SA, MLT 526 TURBO MONO ULTRA SA, MLT 526 TURBO 20 SA
20	473986	Screw	H,M 8- 25, HM8	2		MLT 526 24 SA, MLT 526 TURBO SA, MLT 526 TURBO MONO ULTRA 24 SA, MLT 526 20 SA, MLT 526 TURBO MONO ULTRA 20 SA, MLT 526 TURBO 24 SA, MLT 526 TURBO MONO ULTRA COMPACT SA, MLT 526 TURBO COMPACT SA, MLT 526 TURBO MONO ULTRA SA, MLT 526 TURBO 20 SA
29	473987	Housing		1		MLT 526 24 SA, MLT 526 TURBO SA, MLT 526 TURBO MONO ULTRA 24 SA, MLT 526 20 SA, MLT 526 TURBO MONO ULTRA 20 SA, MLT 526 TURBO 24 SA, MLT 526 TURBO MONO ULTRA COMPACT SA, MLT 526 TURBO COMPACT SA, MLT 526 TURBO MONO ULTRA SA, MLT 526 TURBO 20 SA
30	473988	Screw	HM10	1		MLT 526 24 SA, MLT 526 TURBO SA, MLT 526 TURBO MONO ULTRA 24 SA, MLT 526 20 SA, MLT 526 TURBO MONO ULTRA 20 SA, MLT 526 TURBO 24 SA, MLT 526 TURBO MONO ULTRA COMPACT SA, MLT 526 TURBO COMPACT SA, MLT 526 TURBO MONO ULTRA SA, MLT 526 TURBO 20 SA
31	551649	Bushing		1		MLT 526 24 SA, MLT 526 TURBO SA, MLT 526 TURBO MONO ULTRA 24 SA, MLT 526 20 SA, MLT 526 TURBO MONO ULTRA 20 SA, MLT 526 TURBO 24 SA, MLT 526 TURBO MONO ULTRA COMPACT SA, MLT 526 TURBO COMPACT SA, MLT 526 TURBO MONO ULTRA SA, MLT 526 TURBO 20 SA
32	473989	Pipe		1		MLT 526 24 SA, MLT 526 TURBO SA, MLT 526 TURBO MONO ULTRA 24 SA, MLT 526 20 SA, MLT 526 TURBO MONO ULTRA 20 SA, MLT 526 TURBO 24 SA, MLT 526 TURBO MONO ULTRA COMPACT SA, MLT 526 TURBO COMPACT SA, MLT 526 TURBO MONO ULTRA SA, MLT 526 TURBO 20 SA
33	473984	"0" ring		1		MLT 526 24 SA, MLT 526 TURBO SA, MLT 526 TURBO MONO ULTRA 24 SA, MLT 526 20 SA, MLT 526 TURBO MONO ULTRA 20 SA, MLT 526 TURBO 24 SA, MLT 526 TURBO MONO ULTRA COMPACT SA, MLT 526 TURBO COMPACT SA, MLT 526 TURBO MONO ULTRA SA, MLT 526 TURBO 20 SA
34	473984	"0" ring		1		MLT 526 24 SA, MLT 526 TURBO SA, MLT 526 TURBO MONO ULTRA 24 SA, MLT 526 20 SA, MLT 526 TURBO MONO ULTRA 20 SA, MLT 526 TURBO 24 SA, MLT 526 TURBO MONO ULTRA COMPACT SA, MLT 526 TURBO COMPACT SA, MLT 526 TURBO MONO ULTRA SA, MLT 526 TURBO 20 SA
35	702269	Relief valve		1		MLT 526 24 SA, MLT 526 TURBO SA, MLT 526 TURBO MONO ULTRA 24 SA, MLT 526 20 SA, MLT 526 TURBO MONO ULTRA 20 SA, MLT 526 TURBO 24 SA, MLT 526 TURBO MONO ULTRA COMPACT SA, MLT 526 TURBO COMPACT SA, MLT 526 TURBO MONO ULTRA SA, MLT 526 TURBO 20 SA

Позиция	№ детали	Название	Characteristics	К-во	Superseded PartNumber	Product Type
38	473991	Screw		3		MLT 526 24 SA, MLT 526 TURBO SA, MLT 526 TURBO MONO ULTRA 24 SA, MLT 526 20 SA, MLT 526 TURBO MONO ULTRA 20 SA, MLT 526 TURBO 24 SA, MLT 526 TURBO MONO ULTRA COMPACT SA, MLT 526 TURBO COMPACT SA, MLT 526 TURBO MONO ULTRA SA, MLT 526 TURBO 20 SA
39	473992	Plunger		1		MLT 526 24 SA, MLT 526 TURBO SA, MLT 526 TURBO MONO ULTRA 24 SA, MLT 526 20 SA, MLT 526 TURBO MONO ULTRA 20 SA, MLT 526 TURBO 24 SA, MLT 526 TURBO MONO ULTRA COMPACT SA, MLT 526 TURBO COMPACT SA, MLT 526 TURBO MONO ULTRA SA, MLT 526 TURBO 20 SA
40	603982	Spring		1		MLT 526 24 SA, MLT 526 TURBO SA, MLT 526 TURBO MONO ULTRA 24 SA, MLT 526 20 SA, MLT 526 TURBO MONO ULTRA 20 SA, MLT 526 TURBO 24 SA, MLT 526 TURBO MONO ULTRA COMPACT SA, MLT 526 TURBO COMPACT SA, MLT 526 TURBO MONO ULTRA SA, MLT 526 TURBO 20 SA
41	473994	Cap		1		MLT 526 24 SA, MLT 526 TURBO SA, MLT 526 TURBO MONO ULTRA 24 SA, MLT 526 20 SA, MLT 526 TURBO MONO ULTRA 20 SA, MLT 526 TURBO 24 SA, MLT 526 TURBO MONO ULTRA COMPACT SA, MLT 526 TURBO COMPACT SA, MLT 526 TURBO MONO ULTRA SA, MLT 526 TURBO 20 SA
42	473995	Circlip		1		MLT 526 24 SA, MLT 526 TURBO SA, MLT 526 TURBO MONO ULTRA 24 SA, MLT 526 20 SA, MLT 526 TURBO MONO ULTRA 20 SA, MLT 526 TURBO 24 SA, MLT 526 TURBO MONO ULTRA COMPACT SA, MLT 526 TURBO COMPACT SA, MLT 526 TURBO MONO ULTRA SA, MLT 526 TURBO 20 SA
43	473996	Screw		1		MLT 526 24 SA, MLT 526 TURBO SA, MLT 526 TURBO MONO ULTRA 24 SA, MLT 526 20 SA, MLT 526 TURBO MONO ULTRA 20 SA, MLT 526 TURBO 24 SA, MLT 526 TURBO MONO ULTRA COMPACT SA, MLT 526 TURBO COMPACT SA, MLT 526 TURBO MONO ULTRA SA, MLT 526 TURBO 20 SA
44	551649	Bushing		1		MLT 526 24 SA, MLT 526 TURBO SA, MLT 526 TURBO MONO ULTRA 24 SA, MLT 526 20 SA, MLT 526 TURBO MONO ULTRA 20 SA, MLT 526 TURBO 24 SA, MLT 526 TURBO MONO ULTRA COMPACT SA, MLT 526 TURBO COMPACT SA, MLT 526 TURBO MONO ULTRA SA, MLT 526 TURBO 20 SA

2 AA 57

FILTRES ET COURROIES
FILTER UND KEILRIEMENS
FILTROS Y CORREAS
FILTERS AND BELTS
FILTROS E CINGHIA

MLT 526 *Série A*
MLT 526 Turbo *Série A*
MLT 526 Turbo M.U *Série A*
MLT 526 COMPACT *Série A*
MLT 526 Turbo COMPACT *Série A*
MLT 526 M.U COMPACT *Série A*
MLT 526 Turbo M.U COMPACT *Série A*

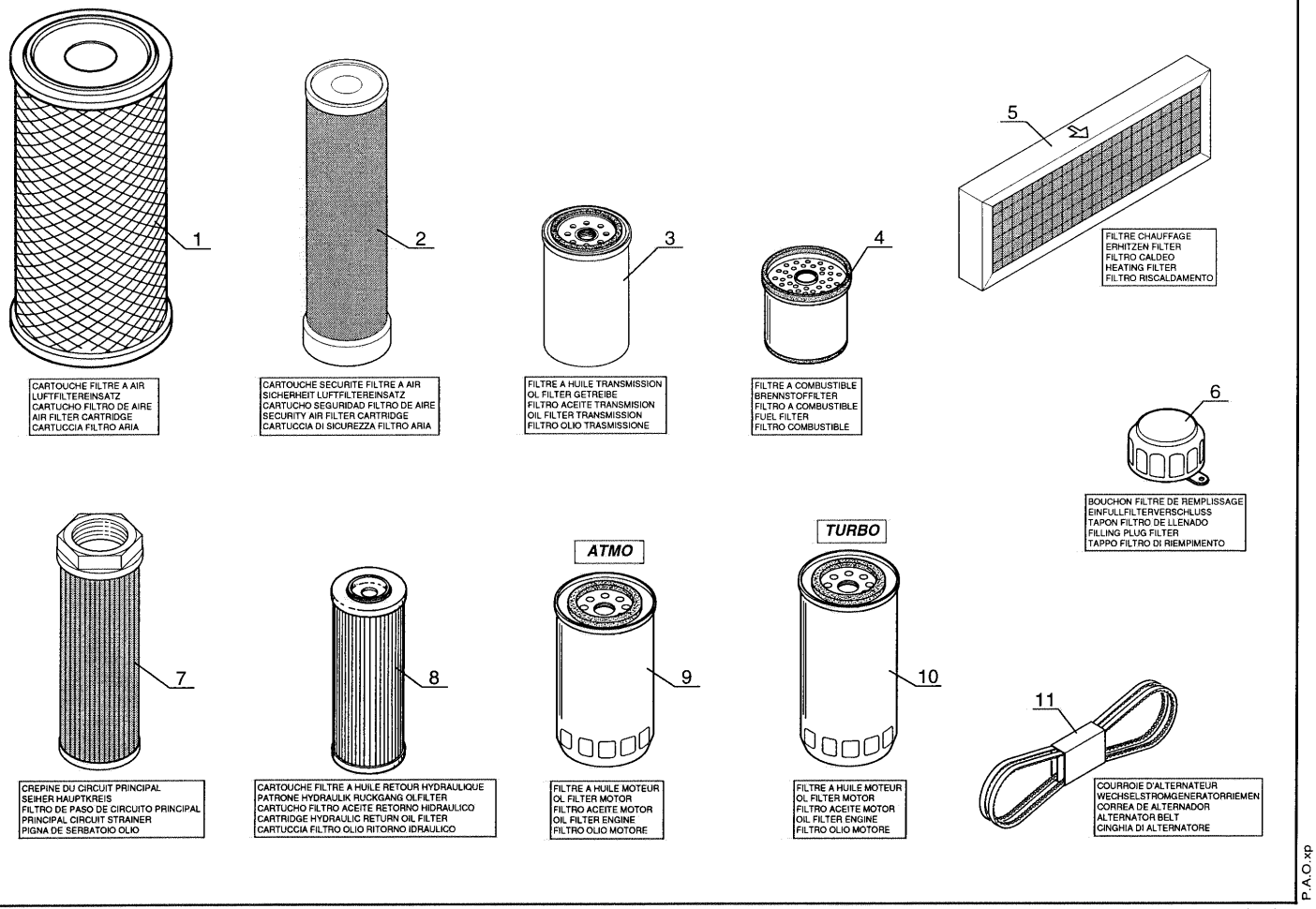

1
A2

P.A.O.xp

03 / 09 / 02

Позиция	№ детали	Название	Characteristics	К-во	Superseded PartNumber	Product Type
1	563416	Air filter cartridge		1		MLT 526 TURBO MONO ULTRA 24 SA, MLT 526 TURBO MONO ULTRA COMPACT SA, MLT 526 TURBO COMPACT SA, MLT 526 MONO ULTRA COMPACT SA, MLT 526 24 SA, MLT 526 COMPACT SA, MLT 526 TURBO SA, MLT 526 20 SA, MLT 526 TURBO MONO ULTRA 20 SA, MLT 526 TURBO 24 SA, MLT 526 SA, MLT 526 TURBO MONO ULTRA SA, MLT 526 TURBO 20 SA
2	563415	Safety air filter cartridge		1		MLT 526 TURBO MONO ULTRA 24 SA, MLT 526 TURBO MONO ULTRA COMPACT SA, MLT 526 TURBO COMPACT SA, MLT 526 MONO ULTRA COMPACT SA, MLT 526 24 SA, MLT 526 COMPACT SA, MLT 526 TURBO SA, MLT 526 20 SA, MLT 526 TURBO MONO ULTRA 20 SA, MLT 526 TURBO 24 SA, MLT 526 SA, MLT 526 TURBO MONO ULTRA SA, MLT 526 TURBO 20 SA
3	561749	Oil filter		1		MLT 526 TURBO MONO ULTRA 24 SA, MLT 526 TURBO MONO ULTRA COMPACT SA, MLT 526 TURBO COMPACT SA, MLT 526 MONO ULTRA COMPACT SA, MLT 526 24 SA, MLT 526 COMPACT SA, MLT 526 TURBO SA, MLT 526 20 SA, MLT 526 TURBO MONO ULTRA 20 SA, MLT 526 TURBO 24 SA, MLT 526 SA, MLT 526 TURBO MONO ULTRA SA, MLT 526 TURBO 20 SA
4	49660	Fuel filter		1	109401	MLT 526 TURBO MONO ULTRA 24 SA, MLT 526 TURBO MONO ULTRA COMPACT SA, MLT 526 TURBO COMPACT SA, MLT 526 MONO ULTRA COMPACT SA, MLT 526 24 SA, MLT 526 COMPACT SA, MLT 526 TURBO SA, MLT 526 20 SA, MLT 526 TURBO MONO ULTRA 20 SA, MLT 526 TURBO 24 SA, MLT 526 SA, MLT 526 TURBO MONO ULTRA SA, MLT 526 TURBO 20 SA
5	601645	Cab filter		1		MLT 526 TURBO MONO ULTRA 24 SA, MLT 526 TURBO MONO ULTRA COMPACT SA, MLT 526 TURBO COMPACT SA, MLT 526 MONO ULTRA COMPACT SA, MLT 526 24 SA, MLT 526 COMPACT SA, MLT 526 TURBO SA, MLT 526 20 SA, MLT 526 TURBO MONO ULTRA 20 SA, MLT 526 TURBO 24 SA, MLT 526 SA, MLT 526 TURBO MONO ULTRA SA, MLT 526 TURBO 20 SA
6	62415	Hydraulic oil filler cap		1		MLT 526 TURBO MONO ULTRA 24 SA, MLT 526 TURBO MONO ULTRA COMPACT SA, MLT 526 TURBO COMPACT SA, MLT 526 MONO ULTRA COMPACT SA, MLT 526 24 SA, MLT 526 COMPACT SA, MLT 526 TURBO SA, MLT 526 20 SA, MLT 526 TURBO MONO ULTRA 20 SA, MLT 526 TURBO 24 SA, MLT 526 SA, MLT 526 TURBO MONO ULTRA SA, MLT 526 TURBO 20 SA
7	224726	filter		1		MLT 526 TURBO MONO ULTRA 24 SA, MLT 526 TURBO MONO ULTRA COMPACT SA, MLT 526 TURBO COMPACT SA, MLT 526 MONO ULTRA COMPACT SA, MLT 526 24 SA, MLT 526 COMPACT SA, MLT 526 TURBO SA, MLT 526 20 SA, MLT 526 TURBO MONO ULTRA 20 SA, MLT 526 TURBO 24 SA, MLT 526 SA, MLT 526 TURBO MONO ULTRA SA, MLT 526 TURBO 20 SA

Позиция	№ детали	Название	Characteristics	К-во	Superseded PartNumber	Product Type
8	749205	Hydraulic return oil filter cartridge	10microns	1		MLT 526 TURBO MONO ULTRA 24 SA, MLT 526 TURBO MONO ULTRA COMPACT SA, MLT 526 TURBO COMPACT SA, MLT 526 MONO ULTRA COMPACT SA, MLT 526 24 SA, MLT 526 COMPACT SA, MLT 526 TURBO SA, MLT 526 20 SA, MLT 526 TURBO MONO ULTRA 20 SA, MLT 526 TURBO 24 SA, MLT 526 SA, MLT 526 TURBO MONO ULTRA SA, MLT 526 TURBO 20 SA
9	133755	filter		1		MLT 526 TURBO MONO ULTRA 24 SA, MLT 526 TURBO MONO ULTRA COMPACT SA, MLT 526 TURBO COMPACT SA, MLT 526 MONO ULTRA COMPACT SA, MLT 526 24 SA, MLT 526 COMPACT SA, MLT 526 TURBO SA, MLT 526 20 SA, MLT 526 TURBO MONO ULTRA 20 SA, MLT 526 TURBO 24 SA, MLT 526 SA, MLT 526 TURBO MONO ULTRA SA, MLT 526 TURBO 20 SA
10	476954	Engine oil filter		0		MLT 526 SA
10	476954	Engine oil filter		1		MLT 526 MONO ULTRA COMPACT SA, MLT 526 24 SA, MLT 526 COMPACT SA, MLT 526 TURBO SA, MLT 526 TURBO MONO ULTRA 24 SA, MLT 526 20 SA, MLT 526 TURBO MONO ULTRA 20 SA, MLT 526 TURBO 24 SA, MLT 526 TURBO MONO ULTRA COMPACT SA, MLT 526 TURBO COMPACT SA, MLT 526 TURBO MONO ULTRA SA, MLT 526 TURBO 20 SA
11	563270	Alternator belt		1		MLT 526 TURBO MONO ULTRA 24 SA, MLT 526 TURBO MONO ULTRA COMPACT SA, MLT 526 TURBO COMPACT SA, MLT 526 MONO ULTRA COMPACT SA, MLT 526 24 SA, MLT 526 COMPACT SA, MLT 526 TURBO SA, MLT 526 20 SA, MLT 526 TURBO MONO ULTRA 20 SA, MLT 526 TURBO 24 SA, MLT 526 SA, MLT 526 TURBO MONO ULTRA SA, MLT 526 TURBO 20 SA

4 AA 188

ADAPTATION MOTEUR-TRANSMISSION
MOTOR-GETRIEBE ANPASSUNG
ADAPTACION MOTOR-TRANSMISION
ENGINE-TRANSMISSION ADAPTATION
ADATTAMENTO MOTORE - TRASMISSIONE

MLT 526 Turbo *Série A*
MLT 526 Turbo M.U *Série A*
MLT 526 Turbo COMPACT *Série A*
MLT 526 Turbo M.U COMPACT *Série A*

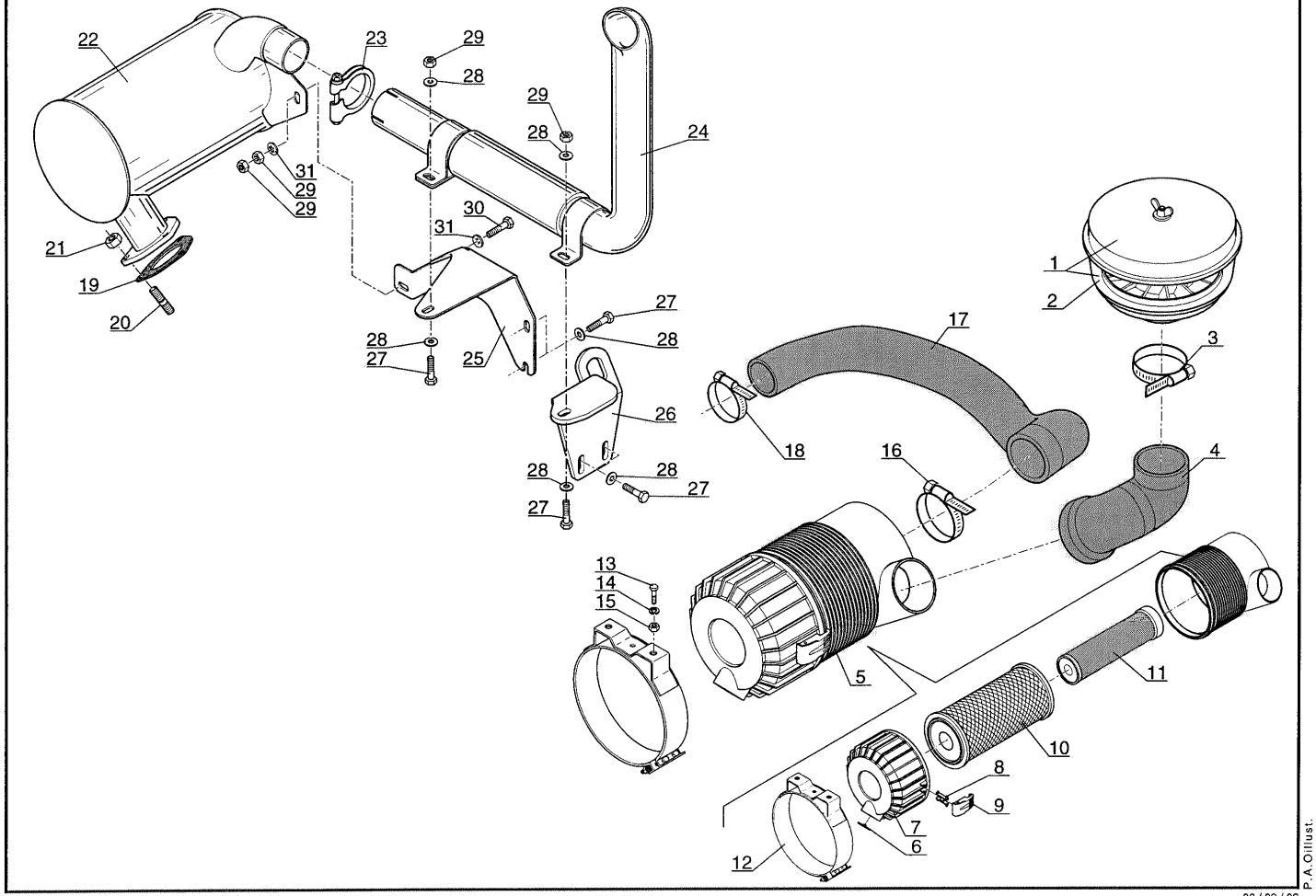

1
H3

Позиция	№ детали	Название	Characteristics	К-во	Superseded PartNumber	Product Type
1	224713	filter		1		MLT 526 MONO ULTRA COMPACT SA, MLT 526 24 SA, MLT 526 TURBO SA, MLT 526 TURBO MONO ULTRA 24 SA, MLT 526 20 SA, MLT 526 TURBO MONO ULTRA 20 SA, MLT 526 TURBO 24 SA, MLT 526 TURBO MONO ULTRA COMPACT SA, MLT 526 TURBO COMPACT SA, MLT 526 TURBO MONO ULTRA SA, MLT 526 TURBO 20 SA
2	224927	bowl		1		MLT 526 MONO ULTRA COMPACT SA, MLT 526 24 SA, MLT 526 TURBO SA, MLT 526 TURBO MONO ULTRA 24 SA, MLT 526 20 SA, MLT 526 TURBO MONO ULTRA 20 SA, MLT 526 TURBO 24 SA, MLT 526 TURBO MONO ULTRA COMPACT SA, MLT 526 TURBO COMPACT SA, MLT 526 TURBO MONO ULTRA SA, MLT 526 TURBO 20 SA
3	229587	Clamp		1		MLT 526 MONO ULTRA COMPACT SA, MLT 526 24 SA, MLT 526 TURBO SA, MLT 526 TURBO MONO ULTRA 24 SA, MLT 526 20 SA, MLT 526 TURBO MONO ULTRA 20 SA, MLT 526 TURBO 24 SA, MLT 526 TURBO MONO ULTRA COMPACT SA, MLT 526 TURBO COMPACT SA, MLT 526 TURBO MONO ULTRA SA, MLT 526 TURBO 20 SA
4	231961	Hose		1		MLT 526 MONO ULTRA COMPACT SA, MLT 526 24 SA, MLT 526 TURBO SA, MLT 526 TURBO MONO ULTRA 24 SA, MLT 526 20 SA, MLT 526 TURBO MONO ULTRA 20 SA, MLT 526 TURBO 24 SA, MLT 526 TURBO MONO ULTRA COMPACT SA, MLT 526 TURBO COMPACT SA, MLT 526 TURBO MONO ULTRA SA, MLT 526 TURBO 20 SA
5	224711	Air filter		1		MLT 526 MONO ULTRA COMPACT SA, MLT 526 24 SA, MLT 526 TURBO SA, MLT 526 TURBO MONO ULTRA 24 SA, MLT 526 20 SA, MLT 526 TURBO MONO ULTRA 20 SA, MLT 526 TURBO 24 SA, MLT 526 TURBO MONO ULTRA COMPACT SA, MLT 526 TURBO COMPACT SA, MLT 526 TURBO MONO ULTRA SA, MLT 526 TURBO 20 SA
6	563417	Valve		1		MLT 526 MONO ULTRA COMPACT SA, MLT 526 24 SA, MLT 526 TURBO SA, MLT 526 TURBO MONO ULTRA 24 SA, MLT 526 20 SA, MLT 526 TURBO MONO ULTRA 20 SA, MLT 526 TURBO 24 SA, MLT 526 TURBO MONO ULTRA COMPACT SA, MLT 526 TURBO COMPACT SA, MLT 526 TURBO MONO ULTRA SA, MLT 526 TURBO 20 SA
7	563487	Cover		1		MLT 526 MONO ULTRA COMPACT SA, MLT 526 24 SA, MLT 526 TURBO SA, MLT 526 TURBO MONO ULTRA 24 SA, MLT 526 20 SA, MLT 526 TURBO MONO ULTRA 20 SA, MLT 526 TURBO 24 SA, MLT 526 TURBO MONO ULTRA COMPACT SA, MLT 526 TURBO COMPACT SA, MLT 526 TURBO MONO ULTRA SA, MLT 526 TURBO 20 SA
8	563489	Connecting rod		2		MLT 526 MONO ULTRA COMPACT SA, MLT 526 24 SA, MLT 526 TURBO SA, MLT 526 TURBO MONO ULTRA 24 SA, MLT 526 20 SA, MLT 526 TURBO MONO ULTRA 20 SA, MLT 526 TURBO 24 SA, MLT 526 TURBO MONO ULTRA COMPACT SA, MLT 526 TURBO COMPACT SA, MLT 526 TURBO MONO ULTRA SA, MLT 526 TURBO 20 SA

Позиция	№ детали	Название	Characteristics	К-во	Superseded PartNumber	Product Type
9	563488	Lock		2		MLT 526 MONO ULTRA COMPACT SA, MLT 526 24 SA, MLT 526 TURBO SA, MLT 526 TURBO MONO ULTRA 24 SA, MLT 526 20 SA, MLT 526 TURBO MONO ULTRA 20 SA, MLT 526 TURBO 24 SA, MLT 526 TURBO MONO ULTRA COMPACT SA, MLT 526 TURBO COMPACT SA, MLT 526 TURBO MONO ULTRA SA, MLT 526 TURBO 20 SA
10	563416	Air filter cartridge		1		MLT 526 MONO ULTRA COMPACT SA, MLT 526 24 SA, MLT 526 TURBO SA, MLT 526 TURBO MONO ULTRA 24 SA, MLT 526 20 SA, MLT 526 TURBO MONO ULTRA 20 SA, MLT 526 TURBO 24 SA, MLT 526 TURBO MONO ULTRA COMPACT SA, MLT 526 TURBO COMPACT SA, MLT 526 TURBO MONO ULTRA SA, MLT 526 TURBO 20 SA
11	563415	Safety air filter cartridge		1		MLT 526 MONO ULTRA COMPACT SA, MLT 526 24 SA, MLT 526 TURBO SA, MLT 526 TURBO MONO ULTRA 24 SA, MLT 526 20 SA, MLT 526 TURBO MONO ULTRA 20 SA, MLT 526 TURBO 24 SA, MLT 526 TURBO MONO ULTRA COMPACT SA, MLT 526 TURBO COMPACT SA, MLT 526 TURBO MONO ULTRA SA, MLT 526 TURBO 20 SA
12	224712	Clamp		1		MLT 526 MONO ULTRA COMPACT SA, MLT 526 24 SA, MLT 526 TURBO SA, MLT 526 TURBO MONO ULTRA 24 SA, MLT 526 20 SA, MLT 526 TURBO MONO ULTRA 20 SA, MLT 526 TURBO 24 SA, MLT 526 TURBO MONO ULTRA COMPACT SA, MLT 526 TURBO COMPACT SA, MLT 526 TURBO MONO ULTRA SA, MLT 526 TURBO 20 SA
13	42347	Screw	HM8	2		MLT 526 MONO ULTRA COMPACT SA, MLT 526 24 SA, MLT 526 TURBO SA, MLT 526 TURBO MONO ULTRA 24 SA, MLT 526 20 SA, MLT 526 TURBO MONO ULTRA 20 SA, MLT 526 TURBO 24 SA, MLT 526 TURBO MONO ULTRA COMPACT SA, MLT 526 TURBO COMPACT SA, MLT 526 TURBO MONO ULTRA SA, MLT 526 TURBO 20 SA
14	42325	washer		2		MLT 526 MONO ULTRA COMPACT SA, MLT 526 24 SA, MLT 526 TURBO SA, MLT 526 TURBO MONO ULTRA 24 SA, MLT 526 20 SA, MLT 526 TURBO MONO ULTRA 20 SA, MLT 526 TURBO 24 SA, MLT 526 TURBO MONO ULTRA COMPACT SA, MLT 526 TURBO COMPACT SA, MLT 526 TURBO MONO ULTRA SA, MLT 526 TURBO 20 SA
15	58528	nut	M8	2		MLT 526 MONO ULTRA COMPACT SA, MLT 526 24 SA, MLT 526 TURBO SA, MLT 526 TURBO MONO ULTRA 24 SA, MLT 526 20 SA, MLT 526 TURBO MONO ULTRA 20 SA, MLT 526 TURBO 24 SA, MLT 526 TURBO MONO ULTRA COMPACT SA, MLT 526 TURBO COMPACT SA, MLT 526 TURBO MONO ULTRA SA, MLT 526 TURBO 20 SA
16	229587	Clamp		1		MLT 526 MONO ULTRA COMPACT SA, MLT 526 24 SA, MLT 526 TURBO SA, MLT 526 TURBO MONO ULTRA 24 SA, MLT 526 20 SA, MLT 526 TURBO MONO ULTRA 20 SA, MLT 526 TURBO 24 SA, MLT 526 TURBO MONO ULTRA COMPACT SA, MLT 526 TURBO COMPACT SA, MLT 526 TURBO MONO ULTRA SA, MLT 526 TURBO 20 SA

Позиция	№ детали	Название	Characteristics	К-во	Superseded PartNumber	Product Type
17	231775	Hose		1		MLT 526 MONO ULTRA COMPACT SA, MLT 526 24 SA, MLT 526 TURBO SA, MLT 526 TURBO MONO ULTRA 24 SA, MLT 526 20 SA, MLT 526 TURBO MONO ULTRA 20 SA, MLT 526 TURBO 24 SA, MLT 526 TURBO MONO ULTRA COMPACT SA, MLT 526 TURBO COMPACT SA, MLT 526 TURBO MONO ULTRA SA, MLT 526 TURBO 20 SA
18	195728	Clamp		1		MLT 526 MONO ULTRA COMPACT SA, MLT 526 24 SA, MLT 526 TURBO SA, MLT 526 TURBO MONO ULTRA 24 SA, MLT 526 20 SA, MLT 526 TURBO MONO ULTRA 20 SA, MLT 526 TURBO 24 SA, MLT 526 TURBO MONO ULTRA COMPACT SA, MLT 526 TURBO COMPACT SA, MLT 526 TURBO MONO ULTRA SA, MLT 526 TURBO 20 SA
19	551768	Gasket		1	473909	MLT 526 MONO ULTRA COMPACT SA, MLT 526 24 SA, MLT 526 TURBO SA, MLT 526 TURBO MONO ULTRA 24 SA, MLT 526 20 SA, MLT 526 TURBO MONO ULTRA 20 SA, MLT 526 TURBO 24 SA, MLT 526 TURBO MONO ULTRA COMPACT SA, MLT 526 TURBO COMPACT SA, MLT 526 TURBO MONO ULTRA SA, MLT 526 TURBO 20 SA
20	473907	Stud		3		MLT 526 MONO ULTRA COMPACT SA, MLT 526 24 SA, MLT 526 TURBO SA, MLT 526 TURBO MONO ULTRA 24 SA, MLT 526 20 SA, MLT 526 TURBO MONO ULTRA 20 SA, MLT 526 TURBO 24 SA, MLT 526 TURBO MONO ULTRA COMPACT SA, MLT 526 TURBO COMPACT SA, MLT 526 TURBO MONO ULTRA SA, MLT 526 TURBO 20 SA
21	473908	Nut		3	P2318A634, 473969, 725304	MLT 526 MONO ULTRA COMPACT SA, MLT 526 24 SA, MLT 526 TURBO SA, MLT 526 TURBO MONO ULTRA 24 SA, MLT 526 20 SA, MLT 526 TURBO MONO ULTRA 20 SA, MLT 526 TURBO 24 SA, MLT 526 TURBO MONO ULTRA COMPACT SA, MLT 526 TURBO COMPACT SA, MLT 526 TURBO MONO ULTRA SA, MLT 526 TURBO 20 SA
22	231773	Muffler		1		MLT 526 MONO ULTRA COMPACT SA, MLT 526 24 SA, MLT 526 TURBO SA, MLT 526 TURBO MONO ULTRA 24 SA, MLT 526 20 SA, MLT 526 TURBO MONO ULTRA 20 SA, MLT 526 TURBO 24 SA, MLT 526 TURBO MONO ULTRA COMPACT SA, MLT 526 TURBO COMPACT SA, MLT 526 TURBO MONO ULTRA SA, MLT 526 TURBO 20 SA
23	215494	Clamp		1		MLT 526 MONO ULTRA COMPACT SA, MLT 526 24 SA, MLT 526 TURBO SA, MLT 526 TURBO MONO ULTRA 24 SA, MLT 526 20 SA, MLT 526 TURBO MONO ULTRA 20 SA, MLT 526 TURBO 24 SA, MLT 526 TURBO MONO ULTRA COMPACT SA, MLT 526 TURBO COMPACT SA, MLT 526 TURBO MONO ULTRA SA, MLT 526 TURBO 20 SA
24	231769	Exhaust pipe		1		MLT 526 MONO ULTRA COMPACT SA, MLT 526 24 SA, MLT 526 TURBO SA, MLT 526 TURBO MONO ULTRA 24 SA, MLT 526 20 SA, MLT 526 TURBO MONO ULTRA 20 SA, MLT 526 TURBO 24 SA, MLT 526 TURBO MONO ULTRA COMPACT SA, MLT 526 TURBO COMPACT SA, MLT 526 TURBO MONO ULTRA SA, MLT 526 TURBO 20 SA

Позиция	№ детали	Название	Characteristics	К-во	Superseded PartNumber	Product Type
25	233268	Bracket		1		MLT 526 MONO ULTRA COMPACT SA, MLT 526 24 SA, MLT 526 TURBO SA, MLT 526 TURBO MONO ULTRA 24 SA, MLT 526 20 SA, MLT 526 TURBO MONO ULTRA 20 SA, MLT 526 TURBO 24 SA, MLT 526 TURBO MONO ULTRA COMPACT SA, MLT 526 TURBO COMPACT SA, MLT 526 TURBO MONO ULTRA SA, MLT 526 TURBO 20 SA
26	234999	Bracket		1		MLT 526 MONO ULTRA COMPACT SA, MLT 526 24 SA, MLT 526 TURBO SA, MLT 526 TURBO MONO ULTRA 24 SA, MLT 526 20 SA, MLT 526 TURBO MONO ULTRA 20 SA, MLT 526 TURBO 24 SA, MLT 526 TURBO MONO ULTRA COMPACT SA, MLT 526 TURBO COMPACT SA, MLT 526 TURBO MONO ULTRA SA, MLT 526 TURBO 20 SA
27	5804	Screw	HM10	6		MLT 526 MONO ULTRA COMPACT SA, MLT 526 24 SA, MLT 526 TURBO SA, MLT 526 TURBO MONO ULTRA 24 SA, MLT 526 20 SA, MLT 526 TURBO MONO ULTRA 20 SA, MLT 526 TURBO 24 SA, MLT 526 TURBO MONO ULTRA COMPACT SA, MLT 526 TURBO COMPACT SA, MLT 526 TURBO MONO ULTRA SA, MLT 526 TURBO 20 SA
28	200891	Washer	M10	8		MLT 526 MONO ULTRA COMPACT SA, MLT 526 24 SA, MLT 526 TURBO SA, MLT 526 TURBO MONO ULTRA 24 SA, MLT 526 20 SA, MLT 526 TURBO MONO ULTRA 20 SA, MLT 526 TURBO 24 SA, MLT 526 TURBO MONO ULTRA COMPACT SA, MLT 526 TURBO COMPACT SA, MLT 526 TURBO MONO ULTRA SA, MLT 526 TURBO 20 SA
29	56354	Nut	M10	4		MLT 526 MONO ULTRA COMPACT SA, MLT 526 24 SA, MLT 526 TURBO SA, MLT 526 TURBO MONO ULTRA 24 SA, MLT 526 20 SA, MLT 526 TURBO MONO ULTRA 20 SA, MLT 526 TURBO 24 SA, MLT 526 TURBO MONO ULTRA COMPACT SA, MLT 526 TURBO COMPACT SA, MLT 526 TURBO MONO ULTRA SA, MLT 526 TURBO 20 SA
30	63544	Screw	HM10	1		MLT 526 MONO ULTRA COMPACT SA, MLT 526 24 SA, MLT 526 TURBO SA, MLT 526 TURBO MONO ULTRA 24 SA, MLT 526 20 SA, MLT 526 TURBO MONO ULTRA 20 SA, MLT 526 TURBO 24 SA, MLT 526 TURBO MONO ULTRA COMPACT SA, MLT 526 TURBO COMPACT SA, MLT 526 TURBO MONO ULTRA SA, MLT 526 TURBO 20 SA
31	183026	JZC washer	M10	2		MLT 526 MONO ULTRA COMPACT SA, MLT 526 24 SA, MLT 526 TURBO SA, MLT 526 TURBO MONO ULTRA 24 SA, MLT 526 20 SA, MLT 526 TURBO MONO ULTRA 20 SA, MLT 526 TURBO 24 SA, MLT 526 TURBO MONO ULTRA COMPACT SA, MLT 526 TURBO COMPACT SA, MLT 526 TURBO MONO ULTRA SA, MLT 526 TURBO 20 SA

4 AC 72

CIRCUIT COMBUSTIBLE
BRENNSTOFFKREIS
CIRCUITO COMBUSTIBLE
FUEL CIRCUIT
SISTEMA NAFTA

MLT 526 Turbo *Série A*
MLT 526 Turbo M.U *Série A*
MLT 526 Turbo COMPACT *Série A*
MLT 526 Turbo M.U COMPACT *Série A*

● JUSQU' AU MOTEUR
BIS DER MOTOR
HASTA EL MOTOR
UP TO ENGINE
FINO LA MOTORE
→ N°: **U 561307 K**

○ A PARTIR DU MOTEUR
AB DER MOTOR
A PARTIR DEL MOTOR
FROM ENGINE
A PARTIR DEL
↦ N°: **U 561308 K**

■ SUIVANT MONTAGE
NACH MONTAGE
SEGUN MONTAJE
AS MOUNTING
SECONDO MONTAGGIO

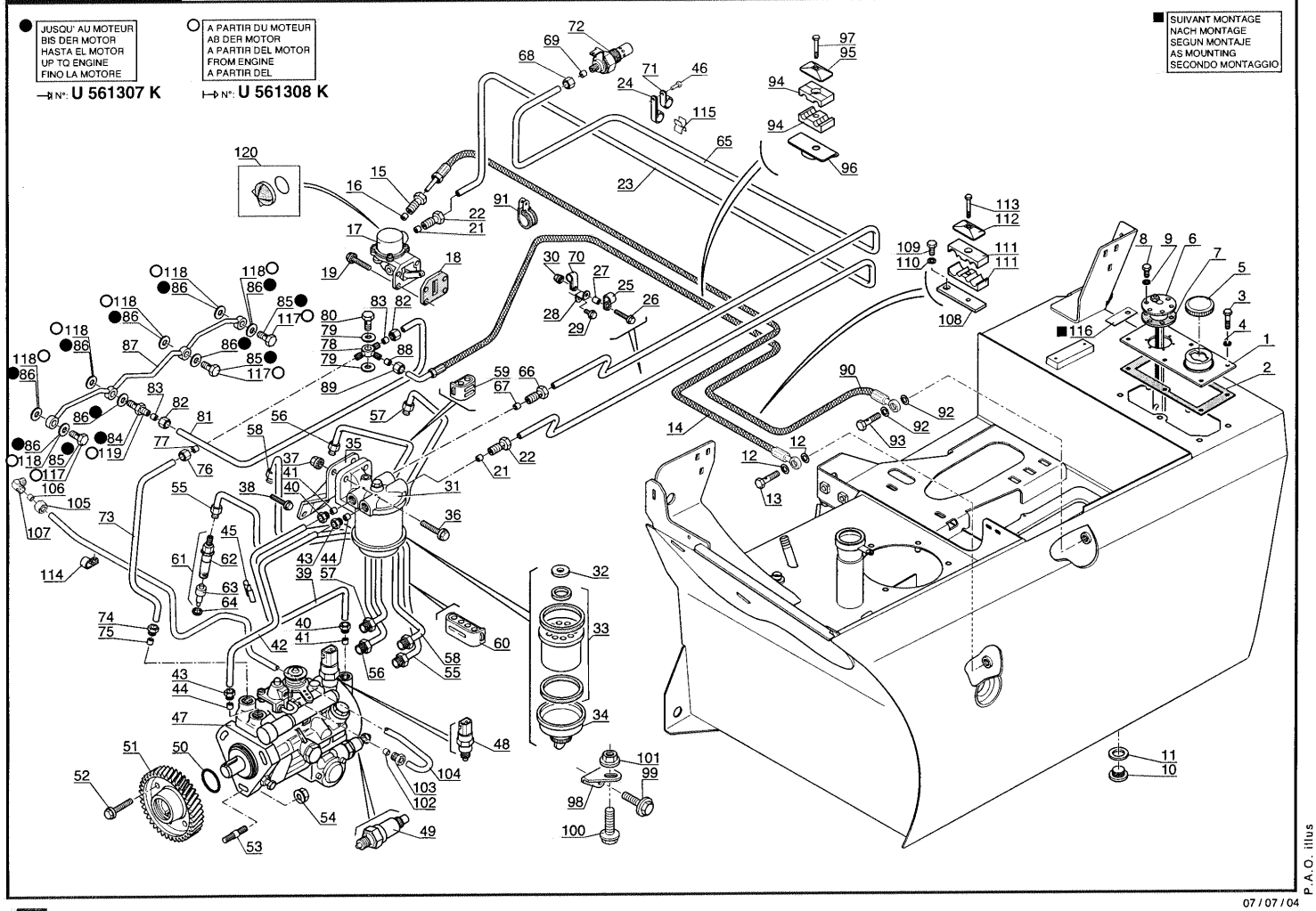

Позиция	№ детали	Название	Characteristics	К-во	Superseded PartNumber	Product Type
1	211621	Delivery port connection		1		MLT 526 MONO ULTRA COMPACT SA, MLT 526 24 SA, MLT 526 TURBO SA, MLT 526 TURBO MONO ULTRA 24 SA, MLT 526 20 SA, MLT 526 TURBO MONO ULTRA 20 SA, MLT 526 TURBO 24 SA, MLT 526 TURBO MONO ULTRA COMPACT SA, MLT 526 TURBO COMPACT SA, MLT 526 TURBO MONO ULTRA SA, MLT 526 TURBO 20 SA
2	238448	seal		1		MLT 526 MONO ULTRA COMPACT SA, MLT 526 24 SA, MLT 526 TURBO SA, MLT 526 TURBO MONO ULTRA 24 SA, MLT 526 20 SA, MLT 526 TURBO MONO ULTRA 20 SA, MLT 526 TURBO 24 SA, MLT 526 TURBO MONO ULTRA COMPACT SA, MLT 526 TURBO COMPACT SA, MLT 526 TURBO MONO ULTRA SA, MLT 526 TURBO 20 SA
3	57446	screw	HM8	6		MLT 526 MONO ULTRA COMPACT SA, MLT 526 24 SA, MLT 526 TURBO SA, MLT 526 TURBO MONO ULTRA 24 SA, MLT 526 20 SA, MLT 526 TURBO MONO ULTRA 20 SA, MLT 526 TURBO 24 SA, MLT 526 TURBO MONO ULTRA COMPACT SA, MLT 526 TURBO COMPACT SA, MLT 526 TURBO MONO ULTRA SA, MLT 526 TURBO 20 SA
4	42325	washer		6		MLT 526 MONO ULTRA COMPACT SA, MLT 526 24 SA, MLT 526 TURBO SA, MLT 526 TURBO MONO ULTRA 24 SA, MLT 526 20 SA, MLT 526 TURBO MONO ULTRA 20 SA, MLT 526 TURBO 24 SA, MLT 526 TURBO MONO ULTRA COMPACT SA, MLT 526 TURBO COMPACT SA, MLT 526 TURBO MONO ULTRA SA, MLT 526 TURBO 20 SA
5	225200	Fuel filler cap		1		MLT 526 MONO ULTRA COMPACT SA, MLT 526 24 SA, MLT 526 TURBO SA, MLT 526 TURBO MONO ULTRA 24 SA, MLT 526 20 SA, MLT 526 TURBO MONO ULTRA 20 SA, MLT 526 TURBO 24 SA, MLT 526 TURBO MONO ULTRA COMPACT SA, MLT 526 TURBO COMPACT SA, MLT 526 TURBO MONO ULTRA SA, MLT 526 TURBO 20 SA
6	232389	Fuel gauge		1		MLT 526 MONO ULTRA COMPACT SA, MLT 526 24 SA, MLT 526 TURBO SA, MLT 526 TURBO MONO ULTRA 24 SA, MLT 526 20 SA, MLT 526 TURBO MONO ULTRA 20 SA, MLT 526 TURBO 24 SA, MLT 526 TURBO MONO ULTRA COMPACT SA, MLT 526 TURBO COMPACT SA, MLT 526 TURBO MONO ULTRA SA, MLT 526 TURBO 20 SA
7	187485	seal		1		MLT 526 MONO ULTRA COMPACT SA, MLT 526 24 SA, MLT 526 TURBO SA, MLT 526 TURBO MONO ULTRA 24 SA, MLT 526 20 SA, MLT 526 TURBO MONO ULTRA 20 SA, MLT 526 TURBO 24 SA, MLT 526 TURBO MONO ULTRA COMPACT SA, MLT 526 TURBO COMPACT SA, MLT 526 TURBO MONO ULTRA SA, MLT 526 TURBO 20 SA
8	167981	Screw	HM4	6		MLT 526 MONO ULTRA COMPACT SA, MLT 526 24 SA, MLT 526 TURBO SA, MLT 526 TURBO MONO ULTRA 24 SA, MLT 526 20 SA, MLT 526 TURBO MONO ULTRA 20 SA, MLT 526 TURBO 24 SA, MLT 526 TURBO MONO ULTRA COMPACT SA, MLT 526 TURBO COMPACT SA, MLT 526 TURBO MONO ULTRA SA, MLT 526 TURBO 20 SA

Позиция	№ детали	Название	Characteristics	К-во	Superseded PartNumber	Product Type
9	187294	washer		6		MLT 526 MONO ULTRA COMPACT SA, MLT 526 24 SA, MLT 526 TURBO SA, MLT 526 TURBO MONO ULTRA 24 SA, MLT 526 20 SA, MLT 526 TURBO MONO ULTRA 20 SA, MLT 526 TURBO 24 SA, MLT 526 TURBO MONO ULTRA COMPACT SA, MLT 526 TURBO COMPACT SA, MLT 526 TURBO MONO ULTRA SA, MLT 526 TURBO 20 SA
10	189535	Plug		1		MLT 526 MONO ULTRA COMPACT SA, MLT 526 24 SA, MLT 526 TURBO SA, MLT 526 TURBO MONO ULTRA 24 SA, MLT 526 20 SA, MLT 526 TURBO MONO ULTRA 20 SA, MLT 526 TURBO 24 SA, MLT 526 TURBO MONO ULTRA COMPACT SA, MLT 526 TURBO COMPACT SA, MLT 526 TURBO MONO ULTRA SA, MLT 526 TURBO 20 SA
11	189536	Watertight seal		1		MLT 526 MONO ULTRA COMPACT SA, MLT 526 24 SA, MLT 526 TURBO SA, MLT 526 TURBO MONO ULTRA 24 SA, MLT 526 20 SA, MLT 526 TURBO MONO ULTRA 20 SA, MLT 526 TURBO 24 SA, MLT 526 TURBO MONO ULTRA COMPACT SA, MLT 526 TURBO COMPACT SA, MLT 526 TURBO MONO ULTRA SA, MLT 526 TURBO 20 SA
12	3411	washer		2		MLT 526 MONO ULTRA COMPACT SA, MLT 526 24 SA, MLT 526 TURBO SA, MLT 526 TURBO MONO ULTRA 24 SA, MLT 526 20 SA, MLT 526 TURBO MONO ULTRA 20 SA, MLT 526 TURBO 24 SA, MLT 526 TURBO MONO ULTRA COMPACT SA, MLT 526 TURBO COMPACT SA, MLT 526 TURBO MONO ULTRA SA, MLT 526 TURBO 20 SA
13	129397	screw		1		MLT 526 MONO ULTRA COMPACT SA, MLT 526 24 SA, MLT 526 TURBO SA, MLT 526 TURBO MONO ULTRA 24 SA, MLT 526 20 SA, MLT 526 TURBO MONO ULTRA 20 SA, MLT 526 TURBO 24 SA, MLT 526 TURBO MONO ULTRA COMPACT SA, MLT 526 TURBO COMPACT SA, MLT 526 TURBO MONO ULTRA SA, MLT 526 TURBO 20 SA
14	235329	Hose		1	226988	MLT 526 MONO ULTRA COMPACT SA, MLT 526 24 SA, MLT 526 TURBO SA, MLT 526 TURBO MONO ULTRA 24 SA, MLT 526 20 SA, MLT 526 TURBO MONO ULTRA 20 SA, MLT 526 TURBO 24 SA, MLT 526 TURBO MONO ULTRA COMPACT SA, MLT 526 TURBO COMPACT SA, MLT 526 TURBO MONO ULTRA SA, MLT 526 TURBO 20 SA
15	138141	nut		1		MLT 526 MONO ULTRA COMPACT SA, MLT 526 24 SA, MLT 526 TURBO SA, MLT 526 TURBO MONO ULTRA 24 SA, MLT 526 20 SA, MLT 526 TURBO MONO ULTRA 20 SA, MLT 526 TURBO 24 SA, MLT 526 TURBO MONO ULTRA COMPACT SA, MLT 526 TURBO COMPACT SA, MLT 526 TURBO MONO ULTRA SA, MLT 526 TURBO 20 SA
16	138140	fitting		1		MLT 526 MONO ULTRA COMPACT SA, MLT 526 24 SA, MLT 526 TURBO SA, MLT 526 TURBO MONO ULTRA 24 SA, MLT 526 20 SA, MLT 526 TURBO MONO ULTRA 20 SA, MLT 526 TURBO 24 SA, MLT 526 TURBO MONO ULTRA COMPACT SA, MLT 526 TURBO COMPACT SA, MLT 526 TURBO MONO ULTRA SA, MLT 526 TURBO 20 SA

Позиция	№ детали	Название	Characteristics	К-во	Superseded PartNumber	Product Type
17	601824	Fuel pump		1		MLT 526 MONO ULTRA COMPACT SA, MLT 526 24 SA, MLT 526 TURBO SA, MLT 526 TURBO MONO ULTRA 24 SA, MLT 526 20 SA, MLT 526 TURBO MONO ULTRA 20 SA, MLT 526 TURBO 24 SA, MLT 526 TURBO MONO ULTRA COMPACT SA, MLT 526 TURBO COMPACT SA, MLT 526 TURBO MONO ULTRA SA, MLT 526 TURBO 20 SA
18	475374	Gasket		1		MLT 526 MONO ULTRA COMPACT SA, MLT 526 24 SA, MLT 526 TURBO SA, MLT 526 TURBO MONO ULTRA 24 SA, MLT 526 20 SA, MLT 526 TURBO MONO ULTRA 20 SA, MLT 526 TURBO 24 SA, MLT 526 TURBO MONO ULTRA COMPACT SA, MLT 526 TURBO COMPACT SA, MLT 526 TURBO MONO ULTRA SA, MLT 526 TURBO 20 SA
19	107363	Screw	HM8, H,M 8- 20	4		MLT 526 MONO ULTRA COMPACT SA, MLT 526 24 SA, MLT 526 TURBO SA, MLT 526 TURBO MONO ULTRA 24 SA, MLT 526 20 SA, MLT 526 TURBO MONO ULTRA 20 SA, MLT 526 TURBO 24 SA, MLT 526 TURBO MONO ULTRA COMPACT SA, MLT 526 TURBO COMPACT SA, MLT 526 TURBO MONO ULTRA SA, MLT 526 TURBO 20 SA
21	563329	Olive		2		MLT 526 MONO ULTRA COMPACT SA, MLT 526 24 SA, MLT 526 TURBO SA, MLT 526 TURBO MONO ULTRA 24 SA, MLT 526 20 SA, MLT 526 TURBO MONO ULTRA 20 SA, MLT 526 TURBO 24 SA, MLT 526 TURBO MONO ULTRA COMPACT SA, MLT 526 TURBO COMPACT SA, MLT 526 TURBO MONO ULTRA SA, MLT 526 TURBO 20 SA
22	138141	nut		2		MLT 526 MONO ULTRA COMPACT SA, MLT 526 24 SA, MLT 526 TURBO SA, MLT 526 TURBO MONO ULTRA 24 SA, MLT 526 20 SA, MLT 526 TURBO MONO ULTRA 20 SA, MLT 526 TURBO 24 SA, MLT 526 TURBO MONO ULTRA COMPACT SA, MLT 526 TURBO COMPACT SA, MLT 526 TURBO MONO ULTRA SA, MLT 526 TURBO 20 SA
23	601830	Tube		1		MLT 526 MONO ULTRA COMPACT SA, MLT 526 24 SA, MLT 526 TURBO SA, MLT 526 TURBO MONO ULTRA 24 SA, MLT 526 20 SA, MLT 526 TURBO MONO ULTRA 20 SA, MLT 526 TURBO 24 SA, MLT 526 TURBO MONO ULTRA COMPACT SA, MLT 526 TURBO COMPACT SA, MLT 526 TURBO MONO ULTRA SA, MLT 526 TURBO 20 SA
24	563330	Clamp		1		MLT 526 MONO ULTRA COMPACT SA, MLT 526 24 SA, MLT 526 TURBO SA, MLT 526 TURBO MONO ULTRA 24 SA, MLT 526 20 SA, MLT 526 TURBO MONO ULTRA 20 SA, MLT 526 TURBO 24 SA, MLT 526 TURBO MONO ULTRA COMPACT SA, MLT 526 TURBO COMPACT SA, MLT 526 TURBO MONO ULTRA SA, MLT 526 TURBO 20 SA
25	563331	Clamp		1		MLT 526 MONO ULTRA COMPACT SA, MLT 526 24 SA, MLT 526 TURBO SA, MLT 526 TURBO MONO ULTRA 24 SA, MLT 526 20 SA, MLT 526 TURBO MONO ULTRA 20 SA, MLT 526 TURBO 24 SA, MLT 526 TURBO MONO ULTRA COMPACT SA, MLT 526 TURBO COMPACT SA, MLT 526 TURBO MONO ULTRA SA, MLT 526 TURBO 20 SA

Позиция	№ детали	Название	Characteristics	К-во	Superseded PartNumber	Product Type
26	474135	Screw	H,M 6	1		MLT 526 MONO ULTRA COMPACT SA, MLT 526 24 SA, MLT 526 TURBO SA, MLT 526 TURBO MONO ULTRA 24 SA, MLT 526 20 SA, MLT 526 TURBO MONO ULTRA 20 SA, MLT 526 TURBO 24 SA, MLT 526 TURBO MONO ULTRA COMPACT SA, MLT 526 TURBO COMPACT SA, MLT 526 TURBO MONO ULTRA SA, MLT 526 TURBO 20 SA
27	474136	Spacer		1		MLT 526 MONO ULTRA COMPACT SA, MLT 526 24 SA, MLT 526 TURBO SA, MLT 526 TURBO MONO ULTRA 24 SA, MLT 526 20 SA, MLT 526 TURBO MONO ULTRA 20 SA, MLT 526 TURBO 24 SA, MLT 526 TURBO MONO ULTRA COMPACT SA, MLT 526 TURBO COMPACT SA, MLT 526 TURBO MONO ULTRA SA, MLT 526 TURBO 20 SA
28	474134	Bracket		1		MLT 526 MONO ULTRA COMPACT SA, MLT 526 24 SA, MLT 526 TURBO SA, MLT 526 TURBO MONO ULTRA 24 SA, MLT 526 20 SA, MLT 526 TURBO MONO ULTRA 20 SA, MLT 526 TURBO 24 SA, MLT 526 TURBO MONO ULTRA COMPACT SA, MLT 526 TURBO COMPACT SA, MLT 526 TURBO MONO ULTRA SA, MLT 526 TURBO 20 SA
29	473972	Screw		1		MLT 526 MONO ULTRA COMPACT SA, MLT 526 24 SA, MLT 526 TURBO SA, MLT 526 TURBO MONO ULTRA 24 SA, MLT 526 20 SA, MLT 526 TURBO MONO ULTRA 20 SA, MLT 526 TURBO 24 SA, MLT 526 TURBO MONO ULTRA COMPACT SA, MLT 526 TURBO COMPACT SA, MLT 526 TURBO MONO ULTRA SA, MLT 526 TURBO 20 SA
30	474068	nut		1		MLT 526 MONO ULTRA COMPACT SA, MLT 526 24 SA, MLT 526 TURBO SA, MLT 526 TURBO MONO ULTRA 24 SA, MLT 526 20 SA, MLT 526 TURBO MONO ULTRA 20 SA, MLT 526 TURBO 24 SA, MLT 526 TURBO MONO ULTRA COMPACT SA, MLT 526 TURBO COMPACT SA, MLT 526 TURBO MONO ULTRA SA, MLT 526 TURBO 20 SA
31	138181	Complete fuel filter		1		MLT 526 MONO ULTRA COMPACT SA, MLT 526 24 SA, MLT 526 TURBO SA, MLT 526 TURBO MONO ULTRA 24 SA, MLT 526 20 SA, MLT 526 TURBO MONO ULTRA 20 SA, MLT 526 TURBO 24 SA, MLT 526 TURBO MONO ULTRA COMPACT SA, MLT 526 TURBO COMPACT SA, MLT 526 TURBO MONO ULTRA SA, MLT 526 TURBO 20 SA
32	138195	Washer		1		MLT 526 MONO ULTRA COMPACT SA, MLT 526 24 SA, MLT 526 TURBO SA, MLT 526 TURBO MONO ULTRA 24 SA, MLT 526 20 SA, MLT 526 TURBO MONO ULTRA 20 SA, MLT 526 TURBO 24 SA, MLT 526 TURBO MONO ULTRA COMPACT SA, MLT 526 TURBO COMPACT SA, MLT 526 TURBO MONO ULTRA SA, MLT 526 TURBO 20 SA
33	49660	Fuel filter		1	109401	MLT 526 MONO ULTRA COMPACT SA, MLT 526 24 SA, MLT 526 TURBO SA, MLT 526 TURBO MONO ULTRA 24 SA, MLT 526 20 SA, MLT 526 TURBO MONO ULTRA 20 SA, MLT 526 TURBO 24 SA, MLT 526 TURBO MONO ULTRA COMPACT SA, MLT 526 TURBO COMPACT SA, MLT 526 TURBO MONO ULTRA SA, MLT 526 TURBO 20 SA

Позиция	№ детали	Название	Characteristics	К-во	Superseded PartNumber	Product Type
34	128592	Tank		1		MLT 526 MONO ULTRA COMPACT SA, MLT 526 24 SA, MLT 526 TURBO SA, MLT 526 TURBO MONO ULTRA 24 SA, MLT 526 20 SA, MLT 526 TURBO MONO ULTRA 20 SA, MLT 526 TURBO 24 SA, MLT 526 TURBO MONO ULTRA COMPACT SA, MLT 526 TURBO COMPACT SA, MLT 526 TURBO MONO ULTRA SA, MLT 526 TURBO 20 SA
35	473957	Filter bracket		1		MLT 526 MONO ULTRA COMPACT SA, MLT 526 24 SA, MLT 526 TURBO SA, MLT 526 TURBO MONO ULTRA 24 SA, MLT 526 20 SA, MLT 526 TURBO MONO ULTRA 20 SA, MLT 526 TURBO 24 SA, MLT 526 TURBO MONO ULTRA COMPACT SA, MLT 526 TURBO COMPACT SA, MLT 526 TURBO MONO ULTRA SA, MLT 526 TURBO 20 SA
36	473958	Screw	HM10, 10x30	2		MLT 526 MONO ULTRA COMPACT SA, MLT 526 24 SA, MLT 526 TURBO SA, MLT 526 TURBO MONO ULTRA 24 SA, MLT 526 20 SA, MLT 526 TURBO MONO ULTRA 20 SA, MLT 526 TURBO 24 SA, MLT 526 TURBO MONO ULTRA COMPACT SA, MLT 526 TURBO COMPACT SA, MLT 526 TURBO MONO ULTRA SA, MLT 526 TURBO 20 SA
37	473908	Nut		2	P2318A634, 473969, 725304	MLT 526 MONO ULTRA COMPACT SA, MLT 526 24 SA, MLT 526 TURBO SA, MLT 526 TURBO MONO ULTRA 24 SA, MLT 526 20 SA, MLT 526 TURBO MONO ULTRA 20 SA, MLT 526 TURBO 24 SA, MLT 526 TURBO MONO ULTRA COMPACT SA, MLT 526 TURBO COMPACT SA, MLT 526 TURBO MONO ULTRA SA, MLT 526 TURBO 20 SA
38	473943	screw	H,M10- 20, HM10	2		MLT 526 MONO ULTRA COMPACT SA, MLT 526 24 SA, MLT 526 TURBO SA, MLT 526 TURBO MONO ULTRA 24 SA, MLT 526 20 SA, MLT 526 TURBO MONO ULTRA 20 SA, MLT 526 TURBO 24 SA, MLT 526 TURBO MONO ULTRA COMPACT SA, MLT 526 TURBO COMPACT SA, MLT 526 TURBO MONO ULTRA SA, MLT 526 TURBO 20 SA
39	563337	Tube		1		MLT 526 MONO ULTRA COMPACT SA, MLT 526 24 SA, MLT 526 TURBO SA, MLT 526 TURBO MONO ULTRA 24 SA, MLT 526 20 SA, MLT 526 TURBO MONO ULTRA 20 SA, MLT 526 TURBO 24 SA, MLT 526 TURBO MONO ULTRA COMPACT SA, MLT 526 TURBO COMPACT SA, MLT 526 TURBO MONO ULTRA SA, MLT 526 TURBO 20 SA
40	138141	nut		2		MLT 526 MONO ULTRA COMPACT SA, MLT 526 24 SA, MLT 526 TURBO SA, MLT 526 TURBO MONO ULTRA 24 SA, MLT 526 20 SA, MLT 526 TURBO MONO ULTRA 20 SA, MLT 526 TURBO 24 SA, MLT 526 TURBO MONO ULTRA COMPACT SA, MLT 526 TURBO COMPACT SA, MLT 526 TURBO MONO ULTRA SA, MLT 526 TURBO 20 SA
41	563329	Olive		2		MLT 526 MONO ULTRA COMPACT SA, MLT 526 24 SA, MLT 526 TURBO SA, MLT 526 TURBO MONO ULTRA 24 SA, MLT 526 20 SA, MLT 526 TURBO MONO ULTRA 20 SA, MLT 526 TURBO 24 SA, MLT 526 TURBO MONO ULTRA COMPACT SA, MLT 526 TURBO COMPACT SA, MLT 526 TURBO MONO ULTRA SA, MLT 526 TURBO 20 SA

Позиция	№ детали	Название	Characteristics	К-во	Superseded PartNumber	Product Type
42	563339	Tube		1		MLT 526 MONO ULTRA COMPACT SA, MLT 526 24 SA, MLT 526 TURBO SA, MLT 526 TURBO MONO ULTRA 24 SA, MLT 526 20 SA, MLT 526 TURBO MONO ULTRA 20 SA, MLT 526 TURBO 24 SA, MLT 526 TURBO MONO ULTRA COMPACT SA, MLT 526 TURBO COMPACT SA, MLT 526 TURBO MONO ULTRA SA, MLT 526 TURBO 20 SA
43	138141	nut		2		MLT 526 MONO ULTRA COMPACT SA, MLT 526 24 SA, MLT 526 TURBO SA, MLT 526 TURBO MONO ULTRA 24 SA, MLT 526 20 SA, MLT 526 TURBO MONO ULTRA 20 SA, MLT 526 TURBO 24 SA, MLT 526 TURBO MONO ULTRA COMPACT SA, MLT 526 TURBO COMPACT SA, MLT 526 TURBO MONO ULTRA SA, MLT 526 TURBO 20 SA
44	563329	Olive		2		MLT 526 MONO ULTRA COMPACT SA, MLT 526 24 SA, MLT 526 TURBO SA, MLT 526 TURBO MONO ULTRA 24 SA, MLT 526 20 SA, MLT 526 TURBO MONO ULTRA 20 SA, MLT 526 TURBO 24 SA, MLT 526 TURBO MONO ULTRA COMPACT SA, MLT 526 TURBO COMPACT SA, MLT 526 TURBO MONO ULTRA SA, MLT 526 TURBO 20 SA
45	563340	Clamp		1		MLT 526 MONO ULTRA COMPACT SA, MLT 526 24 SA, MLT 526 TURBO SA, MLT 526 TURBO MONO ULTRA 24 SA, MLT 526 20 SA, MLT 526 TURBO MONO ULTRA 20 SA, MLT 526 TURBO 24 SA, MLT 526 TURBO MONO ULTRA COMPACT SA, MLT 526 TURBO COMPACT SA, MLT 526 TURBO MONO ULTRA SA, MLT 526 TURBO 20 SA
46	107363	Screw	HM8, H,M 8- 20	1		MLT 526 MONO ULTRA COMPACT SA, MLT 526 24 SA, MLT 526 TURBO SA, MLT 526 TURBO MONO ULTRA 24 SA, MLT 526 20 SA, MLT 526 TURBO MONO ULTRA 20 SA, MLT 526 TURBO 24 SA, MLT 526 TURBO MONO ULTRA COMPACT SA, MLT 526 TURBO COMPACT SA, MLT 526 TURBO MONO ULTRA SA, MLT 526 TURBO 20 SA
47	601823	Injection pump		1		MLT 526 MONO ULTRA COMPACT SA, MLT 526 24 SA, MLT 526 TURBO SA, MLT 526 TURBO MONO ULTRA 24 SA, MLT 526 20 SA, MLT 526 TURBO MONO ULTRA 20 SA, MLT 526 TURBO 24 SA, MLT 526 TURBO MONO ULTRA COMPACT SA, MLT 526 TURBO COMPACT SA, MLT 526 TURBO MONO ULTRA SA, MLT 526 TURBO 20 SA
48	601673	Solenoid		1		MLT 526 MONO ULTRA COMPACT SA, MLT 526 24 SA, MLT 526 TURBO SA, MLT 526 TURBO MONO ULTRA 24 SA, MLT 526 20 SA, MLT 526 TURBO MONO ULTRA 20 SA, MLT 526 TURBO 24 SA, MLT 526 TURBO MONO ULTRA COMPACT SA, MLT 526 TURBO COMPACT SA, MLT 526 TURBO MONO ULTRA SA, MLT 526 TURBO 20 SA
49	561338	Starting electrovalve		1		MLT 526 MONO ULTRA COMPACT SA, MLT 526 24 SA, MLT 526 TURBO SA, MLT 526 TURBO MONO ULTRA 24 SA, MLT 526 20 SA, MLT 526 TURBO MONO ULTRA 20 SA, MLT 526 TURBO 24 SA, MLT 526 TURBO MONO ULTRA COMPACT SA, MLT 526 TURBO COMPACT SA, MLT 526 TURBO MONO ULTRA SA, MLT 526 TURBO 20 SA

Позиция	№ детали	Название	Characteristics	К-во	Superseded PartNumber	Product Type
50	563758	Seal		1		MLT 526 MONO ULTRA COMPACT SA, MLT 526 24 SA, MLT 526 TURBO SA, MLT 526 TURBO MONO ULTRA 24 SA, MLT 526 20 SA, MLT 526 TURBO MONO ULTRA 20 SA, MLT 526 TURBO 24 SA, MLT 526 TURBO MONO ULTRA COMPACT SA, MLT 526 TURBO COMPACT SA, MLT 526 TURBO MONO ULTRA SA, MLT 526 TURBO 20 SA
51	563256	Gear		1		MLT 526 MONO ULTRA COMPACT SA, MLT 526 24 SA, MLT 526 TURBO SA, MLT 526 TURBO MONO ULTRA 24 SA, MLT 526 20 SA, MLT 526 TURBO MONO ULTRA 20 SA, MLT 526 TURBO 24 SA, MLT 526 TURBO MONO ULTRA COMPACT SA, MLT 526 TURBO COMPACT SA, MLT 526 TURBO MONO ULTRA SA, MLT 526 TURBO 20 SA
52	474064	Screw		4		MLT 526 MONO ULTRA COMPACT SA, MLT 526 24 SA, MLT 526 TURBO SA, MLT 526 TURBO MONO ULTRA 24 SA, MLT 526 20 SA, MLT 526 TURBO MONO ULTRA 20 SA, MLT 526 TURBO 24 SA, MLT 526 TURBO MONO ULTRA COMPACT SA, MLT 526 TURBO COMPACT SA, MLT 526 TURBO MONO ULTRA SA, MLT 526 TURBO 20 SA
53	473938	Stud-bolt		3		MLT 526 MONO ULTRA COMPACT SA, MLT 526 24 SA, MLT 526 TURBO SA, MLT 526 TURBO MONO ULTRA 24 SA, MLT 526 20 SA, MLT 526 TURBO MONO ULTRA 20 SA, MLT 526 TURBO 24 SA, MLT 526 TURBO MONO ULTRA COMPACT SA, MLT 526 TURBO COMPACT SA, MLT 526 TURBO MONO ULTRA SA, MLT 526 TURBO 20 SA
54	254177	Nut	M8	3		MLT 526 MONO ULTRA COMPACT SA, MLT 526 24 SA, MLT 526 TURBO SA, MLT 526 TURBO MONO ULTRA 24 SA, MLT 526 20 SA, MLT 526 TURBO MONO ULTRA 20 SA, MLT 526 TURBO 24 SA, MLT 526 TURBO MONO ULTRA COMPACT SA, MLT 526 TURBO COMPACT SA, MLT 526 TURBO MONO ULTRA SA, MLT 526 TURBO 20 SA
55	563752	Injection pipe (Cylinder Nr1)		1		MLT 526 MONO ULTRA COMPACT SA, MLT 526 24 SA, MLT 526 TURBO SA, MLT 526 TURBO MONO ULTRA 24 SA, MLT 526 20 SA, MLT 526 TURBO MONO ULTRA 20 SA, MLT 526 TURBO 24 SA, MLT 526 TURBO MONO ULTRA COMPACT SA, MLT 526 TURBO COMPACT SA, MLT 526 TURBO MONO ULTRA SA, MLT 526 TURBO 20 SA
56	563754	Injection pipe (Cylinder Nr3)		1		MLT 526 MONO ULTRA COMPACT SA, MLT 526 24 SA, MLT 526 TURBO SA, MLT 526 TURBO MONO ULTRA 24 SA, MLT 526 20 SA, MLT 526 TURBO MONO ULTRA 20 SA, MLT 526 TURBO 24 SA, MLT 526 TURBO MONO ULTRA COMPACT SA, MLT 526 TURBO COMPACT SA, MLT 526 TURBO MONO ULTRA SA, MLT 526 TURBO 20 SA
57	563755	Injection pipe (Cylinder Nr4)		1		MLT 526 MONO ULTRA COMPACT SA, MLT 526 24 SA, MLT 526 TURBO SA, MLT 526 TURBO MONO ULTRA 24 SA, MLT 526 20 SA, MLT 526 TURBO MONO ULTRA 20 SA, MLT 526 TURBO 24 SA, MLT 526 TURBO MONO ULTRA COMPACT SA, MLT 526 TURBO COMPACT SA, MLT 526 TURBO MONO ULTRA SA, MLT 526 TURBO 20 SA

Позиция	№ детали	Название	Characteristics	К-во	Superseded PartNumber	Product Type
58	602726	Injection pipe (Cylinder Nr2)		1		MLT 526 MONO ULTRA COMPACT SA, MLT 526 24 SA, MLT 526 TURBO SA, MLT 526 TURBO MONO ULTRA 24 SA, MLT 526 20 SA, MLT 526 TURBO MONO ULTRA 20 SA, MLT 526 TURBO 24 SA, MLT 526 TURBO MONO ULTRA COMPACT SA, MLT 526 TURBO COMPACT SA, MLT 526 TURBO MONO ULTRA SA, MLT 526 TURBO 20 SA
59	473948	Clamp		2		MLT 526 MONO ULTRA COMPACT SA, MLT 526 24 SA, MLT 526 TURBO SA, MLT 526 TURBO MONO ULTRA 24 SA, MLT 526 20 SA, MLT 526 TURBO MONO ULTRA 20 SA, MLT 526 TURBO 24 SA, MLT 526 TURBO MONO ULTRA COMPACT SA, MLT 526 TURBO COMPACT SA, MLT 526 TURBO MONO ULTRA SA, MLT 526 TURBO 20 SA
60	473950	Clamp		1		MLT 526 MONO ULTRA COMPACT SA, MLT 526 24 SA, MLT 526 TURBO SA, MLT 526 TURBO MONO ULTRA 24 SA, MLT 526 20 SA, MLT 526 TURBO MONO ULTRA 20 SA, MLT 526 TURBO 24 SA, MLT 526 TURBO MONO ULTRA COMPACT SA, MLT 526 TURBO COMPACT SA, MLT 526 TURBO MONO ULTRA SA, MLT 526 TURBO 20 SA
61	563262	Complete injector		4		MLT 526 MONO ULTRA COMPACT SA, MLT 526 24 SA, MLT 526 TURBO SA, MLT 526 TURBO MONO ULTRA 24 SA, MLT 526 20 SA, MLT 526 TURBO MONO ULTRA 20 SA, MLT 526 TURBO 24 SA, MLT 526 TURBO MONO ULTRA COMPACT SA, MLT 526 TURBO COMPACT SA, MLT 526 TURBO MONO ULTRA SA, MLT 526 TURBO 20 SA
62	563263	Nozzle holder		4		MLT 526 MONO ULTRA COMPACT SA, MLT 526 24 SA, MLT 526 TURBO SA, MLT 526 TURBO MONO ULTRA 24 SA, MLT 526 20 SA, MLT 526 TURBO MONO ULTRA 20 SA, MLT 526 TURBO 24 SA, MLT 526 TURBO MONO ULTRA COMPACT SA, MLT 526 TURBO COMPACT SA, MLT 526 TURBO MONO ULTRA SA, MLT 526 TURBO 20 SA
63	563264	Injector		4		MLT 526 MONO ULTRA COMPACT SA, MLT 526 24 SA, MLT 526 TURBO SA, MLT 526 TURBO MONO ULTRA 24 SA, MLT 526 20 SA, MLT 526 TURBO MONO ULTRA 20 SA, MLT 526 TURBO 24 SA, MLT 526 TURBO MONO ULTRA COMPACT SA, MLT 526 TURBO COMPACT SA, MLT 526 TURBO MONO ULTRA SA, MLT 526 TURBO 20 SA
64	551500	Washer		4		MLT 526 MONO ULTRA COMPACT SA, MLT 526 24 SA, MLT 526 TURBO SA, MLT 526 TURBO MONO ULTRA 24 SA, MLT 526 20 SA, MLT 526 TURBO MONO ULTRA 20 SA, MLT 526 TURBO 24 SA, MLT 526 TURBO MONO ULTRA COMPACT SA, MLT 526 TURBO COMPACT SA, MLT 526 TURBO MONO ULTRA SA, MLT 526 TURBO 20 SA
65	602216	Tube		1		MLT 526 MONO ULTRA COMPACT SA, MLT 526 24 SA, MLT 526 TURBO SA, MLT 526 TURBO MONO ULTRA 24 SA, MLT 526 20 SA, MLT 526 TURBO MONO ULTRA 20 SA, MLT 526 TURBO 24 SA, MLT 526 TURBO MONO ULTRA COMPACT SA, MLT 526 TURBO COMPACT SA, MLT 526 TURBO MONO ULTRA SA, MLT 526 TURBO 20 SA

Позиция	№ детали	Название	Characteristics	К-во	Superseded PartNumber	Product Type
66	475381	Nut		1		MLT 526 MONO ULTRA COMPACT SA, MLT 526 24 SA, MLT 526 TURBO SA, MLT 526 TURBO MONO ULTRA 24 SA, MLT 526 20 SA, MLT 526 TURBO MONO ULTRA 20 SA, MLT 526 TURBO 24 SA, MLT 526 TURBO MONO ULTRA COMPACT SA, MLT 526 TURBO COMPACT SA, MLT 526 TURBO MONO ULTRA SA, MLT 526 TURBO 20 SA
67	475382	Olive		1		MLT 526 MONO ULTRA COMPACT SA, MLT 526 24 SA, MLT 526 TURBO SA, MLT 526 TURBO MONO ULTRA 24 SA, MLT 526 20 SA, MLT 526 TURBO MONO ULTRA 20 SA, MLT 526 TURBO 24 SA, MLT 526 TURBO MONO ULTRA COMPACT SA, MLT 526 TURBO COMPACT SA, MLT 526 TURBO MONO ULTRA SA, MLT 526 TURBO 20 SA
68	133840	Nut		1		MLT 526 MONO ULTRA COMPACT SA, MLT 526 24 SA, MLT 526 TURBO SA, MLT 526 TURBO MONO ULTRA 24 SA, MLT 526 20 SA, MLT 526 TURBO MONO ULTRA 20 SA, MLT 526 TURBO 24 SA, MLT 526 TURBO MONO ULTRA COMPACT SA, MLT 526 TURBO COMPACT SA, MLT 526 TURBO MONO ULTRA SA, MLT 526 TURBO 20 SA
69	133851	Olive		1		MLT 526 MONO ULTRA COMPACT SA, MLT 526 24 SA, MLT 526 TURBO SA, MLT 526 TURBO MONO ULTRA 24 SA, MLT 526 20 SA, MLT 526 TURBO MONO ULTRA 20 SA, MLT 526 TURBO 24 SA, MLT 526 TURBO MONO ULTRA COMPACT SA, MLT 526 TURBO COMPACT SA, MLT 526 TURBO MONO ULTRA SA, MLT 526 TURBO 20 SA
70	563344	Clamp		1		MLT 526 MONO ULTRA COMPACT SA, MLT 526 24 SA, MLT 526 TURBO SA, MLT 526 TURBO MONO ULTRA 24 SA, MLT 526 20 SA, MLT 526 TURBO MONO ULTRA 20 SA, MLT 526 TURBO 24 SA, MLT 526 TURBO MONO ULTRA COMPACT SA, MLT 526 TURBO COMPACT SA, MLT 526 TURBO MONO ULTRA SA, MLT 526 TURBO 20 SA
71	563345	Clamp		1		MLT 526 MONO ULTRA COMPACT SA, MLT 526 24 SA, MLT 526 TURBO SA, MLT 526 TURBO MONO ULTRA 24 SA, MLT 526 20 SA, MLT 526 TURBO MONO ULTRA 20 SA, MLT 526 TURBO 24 SA, MLT 526 TURBO MONO ULTRA COMPACT SA, MLT 526 TURBO COMPACT SA, MLT 526 TURBO MONO ULTRA SA, MLT 526 TURBO 20 SA
72	133757	Heating plug		1	P2666108	MLT 526 MONO ULTRA COMPACT SA, MLT 526 24 SA, MLT 526 TURBO SA, MLT 526 TURBO MONO ULTRA 24 SA, MLT 526 20 SA, MLT 526 TURBO MONO ULTRA 20 SA, MLT 526 TURBO 24 SA, MLT 526 TURBO MONO ULTRA COMPACT SA, MLT 526 TURBO COMPACT SA, MLT 526 TURBO MONO ULTRA SA, MLT 526 TURBO 20 SA
73	601574	Tube		1		MLT 526 MONO ULTRA COMPACT SA, MLT 526 24 SA, MLT 526 TURBO SA, MLT 526 TURBO MONO ULTRA 24 SA, MLT 526 20 SA, MLT 526 TURBO MONO ULTRA 20 SA, MLT 526 TURBO 24 SA, MLT 526 TURBO MONO ULTRA COMPACT SA, MLT 526 TURBO COMPACT SA, MLT 526 TURBO MONO ULTRA SA, MLT 526 TURBO 20 SA

Позиция	№ детали	Название	Characteristics	К-во	Superseded PartNumber	Product Type
74	475213	Nut		1		MLT 526 MONO ULTRA COMPACT SA, MLT 526 24 SA, MLT 526 TURBO SA, MLT 526 TURBO MONO ULTRA 24 SA, MLT 526 20 SA, MLT 526 TURBO MONO ULTRA 20 SA, MLT 526 TURBO 24 SA, MLT 526 TURBO MONO ULTRA COMPACT SA, MLT 526 TURBO COMPACT SA, MLT 526 TURBO MONO ULTRA SA, MLT 526 TURBO 20 SA
75	475382	Olive		1		MLT 526 MONO ULTRA COMPACT SA, MLT 526 24 SA, MLT 526 TURBO SA, MLT 526 TURBO MONO ULTRA 24 SA, MLT 526 20 SA, MLT 526 TURBO MONO ULTRA 20 SA, MLT 526 TURBO 24 SA, MLT 526 TURBO MONO ULTRA COMPACT SA, MLT 526 TURBO COMPACT SA, MLT 526 TURBO MONO ULTRA SA, MLT 526 TURBO 20 SA
76	133840	Nut		1		MLT 526 MONO ULTRA COMPACT SA, MLT 526 24 SA, MLT 526 TURBO SA, MLT 526 TURBO MONO ULTRA 24 SA, MLT 526 20 SA, MLT 526 TURBO MONO ULTRA 20 SA, MLT 526 TURBO 24 SA, MLT 526 TURBO MONO ULTRA COMPACT SA, MLT 526 TURBO COMPACT SA, MLT 526 TURBO MONO ULTRA SA, MLT 526 TURBO 20 SA
77	133851	Olive		1		MLT 526 MONO ULTRA COMPACT SA, MLT 526 24 SA, MLT 526 TURBO SA, MLT 526 TURBO MONO ULTRA 24 SA, MLT 526 20 SA, MLT 526 TURBO MONO ULTRA 20 SA, MLT 526 TURBO 24 SA, MLT 526 TURBO MONO ULTRA COMPACT SA, MLT 526 TURBO COMPACT SA, MLT 526 TURBO MONO ULTRA SA, MLT 526 TURBO 20 SA
78	563333	Banjo connection		1		MLT 526 MONO ULTRA COMPACT SA, MLT 526 24 SA, MLT 526 TURBO SA, MLT 526 TURBO MONO ULTRA 24 SA, MLT 526 20 SA, MLT 526 TURBO MONO ULTRA 20 SA, MLT 526 TURBO 24 SA, MLT 526 TURBO MONO ULTRA COMPACT SA, MLT 526 TURBO COMPACT SA, MLT 526 TURBO MONO ULTRA SA, MLT 526 TURBO 20 SA
79	563335	Washer		2		MLT 526 MONO ULTRA COMPACT SA, MLT 526 24 SA, MLT 526 TURBO SA, MLT 526 TURBO MONO ULTRA 24 SA, MLT 526 20 SA, MLT 526 TURBO MONO ULTRA 20 SA, MLT 526 TURBO 24 SA, MLT 526 TURBO MONO ULTRA COMPACT SA, MLT 526 TURBO COMPACT SA, MLT 526 TURBO MONO ULTRA SA, MLT 526 TURBO 20 SA
80	563334	Hollow screw		1		MLT 526 MONO ULTRA COMPACT SA, MLT 526 24 SA, MLT 526 TURBO SA, MLT 526 TURBO MONO ULTRA 24 SA, MLT 526 20 SA, MLT 526 TURBO MONO ULTRA 20 SA, MLT 526 TURBO 24 SA, MLT 526 TURBO MONO ULTRA COMPACT SA, MLT 526 TURBO COMPACT SA, MLT 526 TURBO MONO ULTRA SA, MLT 526 TURBO 20 SA
81	563332	Tube		1		MLT 526 MONO ULTRA COMPACT SA, MLT 526 24 SA, MLT 526 TURBO SA, MLT 526 TURBO MONO ULTRA 24 SA, MLT 526 20 SA, MLT 526 TURBO MONO ULTRA 20 SA, MLT 526 TURBO 24 SA, MLT 526 TURBO MONO ULTRA COMPACT SA, MLT 526 TURBO COMPACT SA, MLT 526 TURBO MONO ULTRA SA, MLT 526 TURBO 20 SA

Позиция	№ детали	Название	Characteristics	К-во	Superseded PartNumber	Product Type
82	133840	Nut		2		MLT 526 MONO ULTRA COMPACT SA, MLT 526 24 SA, MLT 526 TURBO SA, MLT 526 TURBO MONO ULTRA 24 SA, MLT 526 20 SA, MLT 526 TURBO MONO ULTRA 20 SA, MLT 526 TURBO 24 SA, MLT 526 TURBO MONO ULTRA COMPACT SA, MLT 526 TURBO COMPACT SA, MLT 526 TURBO MONO ULTRA SA, MLT 526 TURBO 20 SA
83	133851	Olive		2		MLT 526 MONO ULTRA COMPACT SA, MLT 526 24 SA, MLT 526 TURBO SA, MLT 526 TURBO MONO ULTRA 24 SA, MLT 526 20 SA, MLT 526 TURBO MONO ULTRA 20 SA, MLT 526 TURBO 24 SA, MLT 526 TURBO MONO ULTRA COMPACT SA, MLT 526 TURBO COMPACT SA, MLT 526 TURBO MONO ULTRA SA, MLT 526 TURBO 20 SA
84	552911	Connection		1		MLT 526 MONO ULTRA COMPACT SA, MLT 526 24 SA, MLT 526 TURBO SA, MLT 526 TURBO MONO ULTRA 24 SA, MLT 526 20 SA, MLT 526 TURBO MONO ULTRA 20 SA, MLT 526 TURBO 24 SA, MLT 526 TURBO MONO ULTRA COMPACT SA, MLT 526 TURBO COMPACT SA, MLT 526 TURBO MONO ULTRA SA, MLT 526 TURBO 20 SA
85	552910	Hollow screw		3		MLT 526 MONO ULTRA COMPACT SA, MLT 526 24 SA, MLT 526 TURBO SA, MLT 526 TURBO MONO ULTRA 24 SA, MLT 526 20 SA, MLT 526 TURBO MONO ULTRA 20 SA, MLT 526 TURBO 24 SA, MLT 526 TURBO MONO ULTRA COMPACT SA, MLT 526 TURBO COMPACT SA, MLT 526 TURBO MONO ULTRA SA, MLT 526 TURBO 20 SA
86	602581	Washer		8	552912	MLT 526 MONO ULTRA COMPACT SA, MLT 526 24 SA, MLT 526 TURBO SA, MLT 526 TURBO MONO ULTRA 24 SA, MLT 526 20 SA, MLT 526 TURBO MONO ULTRA 20 SA, MLT 526 TURBO 24 SA, MLT 526 TURBO MONO ULTRA COMPACT SA, MLT 526 TURBO COMPACT SA, MLT 526 TURBO MONO ULTRA SA, MLT 526 TURBO 20 SA
87	563265	Tube		1		MLT 526 MONO ULTRA COMPACT SA, MLT 526 24 SA, MLT 526 TURBO SA, MLT 526 TURBO MONO ULTRA 24 SA, MLT 526 20 SA, MLT 526 TURBO MONO ULTRA 20 SA, MLT 526 TURBO 24 SA, MLT 526 TURBO MONO ULTRA COMPACT SA, MLT 526 TURBO COMPACT SA, MLT 526 TURBO MONO ULTRA SA, MLT 526 TURBO 20 SA
88	138139	Olive		1		MLT 526 MONO ULTRA COMPACT SA, MLT 526 24 SA, MLT 526 TURBO SA, MLT 526 TURBO MONO ULTRA 24 SA, MLT 526 20 SA, MLT 526 TURBO MONO ULTRA 20 SA, MLT 526 TURBO 24 SA, MLT 526 TURBO MONO ULTRA COMPACT SA, MLT 526 TURBO COMPACT SA, MLT 526 TURBO MONO ULTRA SA, MLT 526 TURBO 20 SA
89	138142	Nut		1		MLT 526 MONO ULTRA COMPACT SA, MLT 526 24 SA, MLT 526 TURBO SA, MLT 526 TURBO MONO ULTRA 24 SA, MLT 526 20 SA, MLT 526 TURBO MONO ULTRA 20 SA, MLT 526 TURBO 24 SA, MLT 526 TURBO MONO ULTRA COMPACT SA, MLT 526 TURBO COMPACT SA, MLT 526 TURBO MONO ULTRA SA, MLT 526 TURBO 20 SA

Позиция	№ детали	Название	Characteristics	К-во	Superseded PartNumber	Product Type
90	235401	Hose		1		MLT 526 MONO ULTRA COMPACT SA, MLT 526 24 SA, MLT 526 TURBO SA, MLT 526 TURBO MONO ULTRA 24 SA, MLT 526 20 SA, MLT 526 TURBO MONO ULTRA 20 SA, MLT 526 TURBO 24 SA, MLT 526 TURBO MONO ULTRA COMPACT SA, MLT 526 TURBO COMPACT SA, MLT 526 TURBO MONO ULTRA SA, MLT 526 TURBO 20 SA
91	194492	Clamp		1		MLT 526 MONO ULTRA COMPACT SA, MLT 526 24 SA, MLT 526 TURBO SA, MLT 526 TURBO MONO ULTRA 24 SA, MLT 526 20 SA, MLT 526 TURBO MONO ULTRA 20 SA, MLT 526 TURBO 24 SA, MLT 526 TURBO MONO ULTRA COMPACT SA, MLT 526 TURBO COMPACT SA, MLT 526 TURBO MONO ULTRA SA, MLT 526 TURBO 20 SA
92	3411	washer		2		MLT 526 MONO ULTRA COMPACT SA, MLT 526 24 SA, MLT 526 TURBO SA, MLT 526 TURBO MONO ULTRA 24 SA, MLT 526 20 SA, MLT 526 TURBO MONO ULTRA 20 SA, MLT 526 TURBO 24 SA, MLT 526 TURBO MONO ULTRA COMPACT SA, MLT 526 TURBO COMPACT SA, MLT 526 TURBO MONO ULTRA SA, MLT 526 TURBO 20 SA
93	129397	screw		1		MLT 526 MONO ULTRA COMPACT SA, MLT 526 24 SA, MLT 526 TURBO SA, MLT 526 TURBO MONO ULTRA 24 SA, MLT 526 20 SA, MLT 526 TURBO MONO ULTRA 20 SA, MLT 526 TURBO 24 SA, MLT 526 TURBO MONO ULTRA COMPACT SA, MLT 526 TURBO COMPACT SA, MLT 526 TURBO MONO ULTRA SA, MLT 526 TURBO 20 SA
94	174204	Half clamp		2		MLT 526 MONO ULTRA COMPACT SA, MLT 526 24 SA, MLT 526 TURBO SA, MLT 526 TURBO MONO ULTRA 24 SA, MLT 526 20 SA, MLT 526 TURBO MONO ULTRA 20 SA, MLT 526 TURBO 24 SA, MLT 526 TURBO MONO ULTRA COMPACT SA, MLT 526 TURBO COMPACT SA, MLT 526 TURBO MONO ULTRA SA, MLT 526 TURBO 20 SA
95	168854	Protection plate		1		MLT 526 MONO ULTRA COMPACT SA, MLT 526 24 SA, MLT 526 TURBO SA, MLT 526 TURBO MONO ULTRA 24 SA, MLT 526 20 SA, MLT 526 TURBO MONO ULTRA 20 SA, MLT 526 TURBO 24 SA, MLT 526 TURBO MONO ULTRA COMPACT SA, MLT 526 TURBO COMPACT SA, MLT 526 TURBO MONO ULTRA SA, MLT 526 TURBO 20 SA
96	235201	Bracket		1		MLT 526 MONO ULTRA COMPACT SA, MLT 526 24 SA, MLT 526 TURBO SA, MLT 526 TURBO MONO ULTRA 24 SA, MLT 526 20 SA, MLT 526 TURBO MONO ULTRA 20 SA, MLT 526 TURBO 24 SA, MLT 526 TURBO MONO ULTRA COMPACT SA, MLT 526 TURBO COMPACT SA, MLT 526 TURBO MONO ULTRA SA, MLT 526 TURBO 20 SA
97	58531	Screw	H,M 8- 50-8.8-ZN8/C, HM8	1		MLT 526 MONO ULTRA COMPACT SA, MLT 526 24 SA, MLT 526 TURBO SA, MLT 526 TURBO MONO ULTRA 24 SA, MLT 526 20 SA, MLT 526 TURBO MONO ULTRA 20 SA, MLT 526 TURBO 24 SA, MLT 526 TURBO MONO ULTRA COMPACT SA, MLT 526 TURBO COMPACT SA, MLT 526 TURBO MONO ULTRA SA, MLT 526 TURBO 20 SA

Позиция	№ детали	Название	Characteristics	К-во	Superseded PartNumber	Product Type
98	563257	Bracket		1		MLT 526 MONO ULTRA COMPACT SA, MLT 526 24 SA, MLT 526 TURBO SA, MLT 526 TURBO MONO ULTRA 24 SA, MLT 526 20 SA, MLT 526 TURBO MONO ULTRA 20 SA, MLT 526 TURBO 24 SA, MLT 526 TURBO MONO ULTRA COMPACT SA, MLT 526 TURBO COMPACT SA, MLT 526 TURBO MONO ULTRA SA, MLT 526 TURBO 20 SA
99	107363	Screw	HM8, H,M 8- 20	1		MLT 526 MONO ULTRA COMPACT SA, MLT 526 24 SA, MLT 526 TURBO SA, MLT 526 TURBO MONO ULTRA 24 SA, MLT 526 20 SA, MLT 526 TURBO MONO ULTRA 20 SA, MLT 526 TURBO 24 SA, MLT 526 TURBO MONO ULTRA COMPACT SA, MLT 526 TURBO COMPACT SA, MLT 526 TURBO MONO ULTRA SA, MLT 526 TURBO 20 SA
100	473943	screw	H,M10- 20, HM10	1		MLT 526 MONO ULTRA COMPACT SA, MLT 526 24 SA, MLT 526 TURBO SA, MLT 526 TURBO MONO ULTRA 24 SA, MLT 526 20 SA, MLT 526 TURBO MONO ULTRA 20 SA, MLT 526 TURBO 24 SA, MLT 526 TURBO MONO ULTRA COMPACT SA, MLT 526 TURBO COMPACT SA, MLT 526 TURBO MONO ULTRA SA, MLT 526 TURBO 20 SA
101	254177	Nut	M8	1		MLT 526 MONO ULTRA COMPACT SA, MLT 526 24 SA, MLT 526 TURBO SA, MLT 526 TURBO MONO ULTRA 24 SA, MLT 526 20 SA, MLT 526 TURBO MONO ULTRA 20 SA, MLT 526 TURBO 24 SA, MLT 526 TURBO MONO ULTRA COMPACT SA, MLT 526 TURBO COMPACT SA, MLT 526 TURBO MONO ULTRA SA, MLT 526 TURBO 20 SA
102	133851	Olive		1		MLT 526 MONO ULTRA COMPACT SA, MLT 526 24 SA, MLT 526 TURBO SA, MLT 526 TURBO MONO ULTRA 24 SA, MLT 526 20 SA, MLT 526 TURBO MONO ULTRA 20 SA, MLT 526 TURBO 24 SA, MLT 526 TURBO MONO ULTRA COMPACT SA, MLT 526 TURBO COMPACT SA, MLT 526 TURBO MONO ULTRA SA, MLT 526 TURBO 20 SA
103	475213	Nut		1		MLT 526 MONO ULTRA COMPACT SA, MLT 526 24 SA, MLT 526 TURBO SA, MLT 526 TURBO MONO ULTRA 24 SA, MLT 526 20 SA, MLT 526 TURBO MONO ULTRA 20 SA, MLT 526 TURBO 24 SA, MLT 526 TURBO MONO ULTRA COMPACT SA, MLT 526 TURBO COMPACT SA, MLT 526 TURBO MONO ULTRA SA, MLT 526 TURBO 20 SA
104	563268	Fastening ring		1		MLT 526 MONO ULTRA COMPACT SA, MLT 526 24 SA, MLT 526 TURBO SA, MLT 526 TURBO MONO ULTRA 24 SA, MLT 526 20 SA, MLT 526 TURBO MONO ULTRA 20 SA, MLT 526 TURBO 24 SA, MLT 526 TURBO MONO ULTRA COMPACT SA, MLT 526 TURBO COMPACT SA, MLT 526 TURBO MONO ULTRA SA, MLT 526 TURBO 20 SA
105	133643	Nut		1		MLT 526 MONO ULTRA COMPACT SA, MLT 526 24 SA, MLT 526 TURBO SA, MLT 526 TURBO MONO ULTRA 24 SA, MLT 526 20 SA, MLT 526 TURBO MONO ULTRA 20 SA, MLT 526 TURBO 24 SA, MLT 526 TURBO MONO ULTRA COMPACT SA, MLT 526 TURBO COMPACT SA, MLT 526 TURBO MONO ULTRA SA, MLT 526 TURBO 20 SA

Позиция	№ детали	Название	Characteristics	К-во	Superseded PartNumber	Product Type
106	133637	Olive		1		MLT 526 MONO ULTRA COMPACT SA, MLT 526 24 SA, MLT 526 TURBO SA, MLT 526 TURBO MONO ULTRA 24 SA, MLT 526 20 SA, MLT 526 TURBO MONO ULTRA 20 SA, MLT 526 TURBO 24 SA, MLT 526 TURBO MONO ULTRA COMPACT SA, MLT 526 TURBO COMPACT SA, MLT 526 TURBO MONO ULTRA SA, MLT 526 TURBO 20 SA
107	108207	Connection		1		MLT 526 MONO ULTRA COMPACT SA, MLT 526 24 SA, MLT 526 TURBO SA, MLT 526 TURBO MONO ULTRA 24 SA, MLT 526 20 SA, MLT 526 TURBO MONO ULTRA 20 SA, MLT 526 TURBO 24 SA, MLT 526 TURBO MONO ULTRA COMPACT SA, MLT 526 TURBO COMPACT SA, MLT 526 TURBO MONO ULTRA SA, MLT 526 TURBO 20 SA
108	234237	Clamp bracket		1		MLT 526 MONO ULTRA COMPACT SA, MLT 526 24 SA, MLT 526 TURBO SA, MLT 526 TURBO MONO ULTRA 24 SA, MLT 526 20 SA, MLT 526 TURBO MONO ULTRA 20 SA, MLT 526 TURBO 24 SA, MLT 526 TURBO MONO ULTRA COMPACT SA, MLT 526 TURBO COMPACT SA, MLT 526 TURBO MONO ULTRA SA, MLT 526 TURBO 20 SA
109	168425	Screw	M12	1		MLT 526 MONO ULTRA COMPACT SA, MLT 526 24 SA, MLT 526 TURBO SA, MLT 526 TURBO MONO ULTRA 24 SA, MLT 526 20 SA, MLT 526 TURBO MONO ULTRA 20 SA, MLT 526 TURBO 24 SA, MLT 526 TURBO MONO ULTRA COMPACT SA, MLT 526 TURBO COMPACT SA, MLT 526 TURBO MONO ULTRA SA, MLT 526 TURBO 20 SA
110	42231	Washer		1		MLT 526 MONO ULTRA COMPACT SA, MLT 526 24 SA, MLT 526 TURBO SA, MLT 526 TURBO MONO ULTRA 24 SA, MLT 526 20 SA, MLT 526 TURBO MONO ULTRA 20 SA, MLT 526 TURBO 24 SA, MLT 526 TURBO MONO ULTRA COMPACT SA, MLT 526 TURBO COMPACT SA, MLT 526 TURBO MONO ULTRA SA, MLT 526 TURBO 20 SA
111	232053	Half-clamp		2		MLT 526 MONO ULTRA COMPACT SA, MLT 526 24 SA, MLT 526 TURBO SA, MLT 526 TURBO MONO ULTRA 24 SA, MLT 526 20 SA, MLT 526 TURBO MONO ULTRA 20 SA, MLT 526 TURBO 24 SA, MLT 526 TURBO MONO ULTRA COMPACT SA, MLT 526 TURBO COMPACT SA, MLT 526 TURBO MONO ULTRA SA, MLT 526 TURBO 20 SA
112	168861	plate		1		MLT 526 MONO ULTRA COMPACT SA, MLT 526 24 SA, MLT 526 TURBO SA, MLT 526 TURBO MONO ULTRA 24 SA, MLT 526 20 SA, MLT 526 TURBO MONO ULTRA 20 SA, MLT 526 TURBO 24 SA, MLT 526 TURBO MONO ULTRA COMPACT SA, MLT 526 TURBO COMPACT SA, MLT 526 TURBO MONO ULTRA SA, MLT 526 TURBO 20 SA
113	58531	Screw	H,M 8- 50-8.8-ZN8/C, HM8	1		MLT 526 MONO ULTRA COMPACT SA, MLT 526 24 SA, MLT 526 TURBO SA, MLT 526 TURBO MONO ULTRA 24 SA, MLT 526 20 SA, MLT 526 TURBO MONO ULTRA 20 SA, MLT 526 TURBO 24 SA, MLT 526 TURBO MONO ULTRA COMPACT SA, MLT 526 TURBO COMPACT SA, MLT 526 TURBO MONO ULTRA SA, MLT 526 TURBO 20 SA

Позиция	№ детали	Название	Characteristics	К-во	Superseded PartNumber	Product Type
114	473905	Clamp		1		MLT 526 MONO ULTRA COMPACT SA, MLT 526 24 SA, MLT 526 TURBO SA, MLT 526 TURBO MONO ULTRA 24 SA, MLT 526 20 SA, MLT 526 TURBO MONO ULTRA 20 SA, MLT 526 TURBO 24 SA, MLT 526 TURBO MONO ULTRA COMPACT SA, MLT 526 TURBO COMPACT SA, MLT 526 TURBO MONO ULTRA SA, MLT 526 TURBO 20 SA
115	747627	Flange		1		MLT 526 MONO ULTRA COMPACT SA, MLT 526 24 SA, MLT 526 TURBO SA, MLT 526 TURBO MONO ULTRA 24 SA, MLT 526 20 SA, MLT 526 TURBO MONO ULTRA 20 SA, MLT 526 TURBO 24 SA, MLT 526 TURBO MONO ULTRA COMPACT SA, MLT 526 TURBO COMPACT SA, MLT 526 TURBO MONO ULTRA SA, MLT 526 TURBO 20 SA
116	209705	Fastening lug		1		MLT 526 MONO ULTRA COMPACT SA, MLT 526 24 SA, MLT 526 TURBO SA, MLT 526 TURBO MONO ULTRA 24 SA, MLT 526 20 SA, MLT 526 TURBO MONO ULTRA 20 SA, MLT 526 TURBO 24 SA, MLT 526 TURBO MONO ULTRA COMPACT SA, MLT 526 TURBO COMPACT SA, MLT 526 TURBO MONO ULTRA SA, MLT 526 TURBO 20 SA
117	704581	Hollow screw		3		MLT 526 MONO ULTRA COMPACT SA, MLT 526 24 SA, MLT 526 TURBO SA, MLT 526 TURBO MONO ULTRA 24 SA, MLT 526 20 SA, MLT 526 TURBO MONO ULTRA 20 SA, MLT 526 TURBO 24 SA, MLT 526 TURBO MONO ULTRA COMPACT SA, MLT 526 TURBO COMPACT SA, MLT 526 TURBO MONO ULTRA SA, MLT 526 TURBO 20 SA
118	704582	Washer		8		MLT 526 MONO ULTRA COMPACT SA, MLT 526 24 SA, MLT 526 TURBO SA, MLT 526 TURBO MONO ULTRA 24 SA, MLT 526 20 SA, MLT 526 TURBO MONO ULTRA 20 SA, MLT 526 TURBO 24 SA, MLT 526 TURBO MONO ULTRA COMPACT SA, MLT 526 TURBO COMPACT SA, MLT 526 TURBO MONO ULTRA SA, MLT 526 TURBO 20 SA
119	704583	Connection		1		MLT 526 MONO ULTRA COMPACT SA, MLT 526 24 SA, MLT 526 TURBO SA, MLT 526 TURBO MONO ULTRA 24 SA, MLT 526 20 SA, MLT 526 TURBO MONO ULTRA 20 SA, MLT 526 TURBO 24 SA, MLT 526 TURBO MONO ULTRA COMPACT SA, MLT 526 TURBO COMPACT SA, MLT 526 TURBO MONO ULTRA SA, MLT 526 TURBO 20 SA
120	602106	Filter		1		MLT 526 MONO ULTRA COMPACT SA, MLT 526 24 SA, MLT 526 TURBO SA, MLT 526 TURBO MONO ULTRA 24 SA, MLT 526 20 SA, MLT 526 TURBO MONO ULTRA 20 SA, MLT 526 TURBO 24 SA, MLT 526 TURBO MONO ULTRA COMPACT SA, MLT 526 TURBO COMPACT SA, MLT 526 TURBO MONO ULTRA SA, MLT 526 TURBO 20 SA

AP 886

POUR MOTEUR
FUR MOTOR
PARA MOTOR
FOR ENGINE
PER MOTORE

[ ] Type : **AK 81229**
[ ] Ref : **231 916**

FILTRE A HUILE ET REFROIDISSEUR D' HUILE
SCHMIER ÖLFILTER UND MOTORSEITIGER ÖLKUHLER
FILTRO Y ENFRIADOR INTEGRAL
LUBRICATING OIL FILTER AND INTEGRAL OIL COOLER
FILTRO OLIO E REFRIGERATORE

MLT 526 Turbo *Série A*
MLT 526 Turbo M.U *Série A*
MLT 526 Turbo COMPACT *Série A*
MLT 526 Turbo M.U COMPACT *Série A*

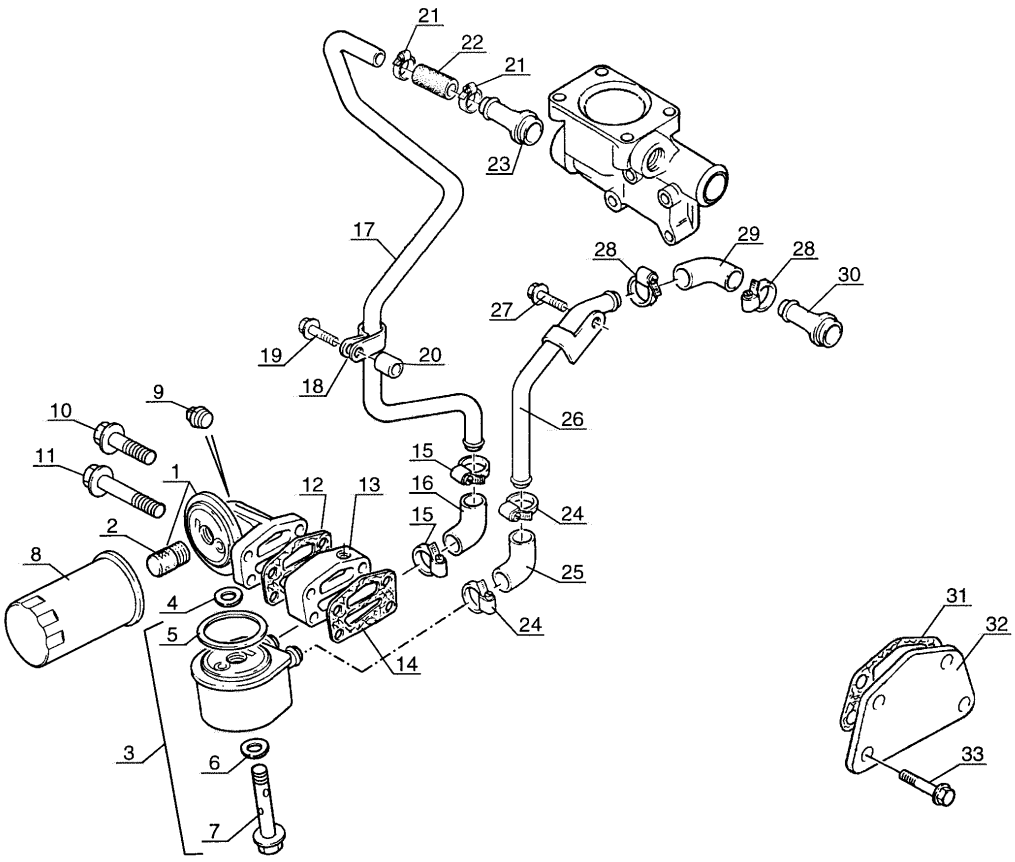

4
F13

P.A.O.xp

15 / 10 / 02

Позиция	№ детали	Название	Characteristics	К-во	Superseded PartNumber	Product Type
1	601582	Filter head		1		MLT 526 24 SA, MLT 526 TURBO SA, MLT 526 TURBO MONO ULTRA 24 SA, MLT 526 20 SA, MLT 526 TURBO MONO ULTRA 20 SA, MLT 526 TURBO 24 SA, MLT 526 TURBO MONO ULTRA COMPACT SA, MLT 526 TURBO COMPACT SA, MLT 526 TURBO MONO ULTRA SA, MLT 526 TURBO 20 SA
2	550507	Connection		1		MLT 526 24 SA, MLT 526 TURBO SA, MLT 526 TURBO MONO ULTRA 24 SA, MLT 526 20 SA, MLT 526 TURBO MONO ULTRA 20 SA, MLT 526 TURBO 24 SA, MLT 526 TURBO MONO ULTRA COMPACT SA, MLT 526 TURBO COMPACT SA, MLT 526 TURBO MONO ULTRA SA, MLT 526 TURBO 20 SA
3	788267	Cooler		1	550508	MLT 526 24 SA, MLT 526 TURBO SA, MLT 526 TURBO MONO ULTRA 24 SA, MLT 526 20 SA, MLT 526 TURBO MONO ULTRA 20 SA, MLT 526 TURBO 24 SA, MLT 526 TURBO MONO ULTRA COMPACT SA, MLT 526 TURBO COMPACT SA, MLT 526 TURBO MONO ULTRA SA, MLT 526 TURBO 20 SA
4	746412	Bushing		1	107918	MLT 526 24 SA, MLT 526 TURBO SA, MLT 526 TURBO MONO ULTRA 24 SA, MLT 526 20 SA, MLT 526 TURBO MONO ULTRA 20 SA, MLT 526 TURBO 24 SA, MLT 526 TURBO MONO ULTRA COMPACT SA, MLT 526 TURBO COMPACT SA, MLT 526 TURBO MONO ULTRA SA, MLT 526 TURBO 20 SA
5	702976	Seal		1	476810	MLT 526 24 SA, MLT 526 TURBO SA, MLT 526 TURBO MONO ULTRA 24 SA, MLT 526 20 SA, MLT 526 TURBO MONO ULTRA 20 SA, MLT 526 TURBO 24 SA, MLT 526 TURBO MONO ULTRA COMPACT SA, MLT 526 TURBO COMPACT SA, MLT 526 TURBO MONO ULTRA SA, MLT 526 TURBO 20 SA
6	550510	Seal		1		MLT 526 24 SA, MLT 526 TURBO SA, MLT 526 TURBO MONO ULTRA 24 SA, MLT 526 20 SA, MLT 526 TURBO MONO ULTRA 20 SA, MLT 526 TURBO 24 SA, MLT 526 TURBO MONO ULTRA COMPACT SA, MLT 526 TURBO COMPACT SA, MLT 526 TURBO MONO ULTRA SA, MLT 526 TURBO 20 SA
7	550509	Screw		1		MLT 526 24 SA, MLT 526 TURBO SA, MLT 526 TURBO MONO ULTRA 24 SA, MLT 526 20 SA, MLT 526 TURBO MONO ULTRA 20 SA, MLT 526 TURBO 24 SA, MLT 526 TURBO MONO ULTRA COMPACT SA, MLT 526 TURBO COMPACT SA, MLT 526 TURBO MONO ULTRA SA, MLT 526 TURBO 20 SA
8	476954	Engine oil filter		1		MLT 526 24 SA, MLT 526 TURBO SA, MLT 526 TURBO MONO ULTRA 24 SA, MLT 526 20 SA, MLT 526 TURBO MONO ULTRA 20 SA, MLT 526 TURBO 24 SA, MLT 526 TURBO MONO ULTRA COMPACT SA, MLT 526 TURBO COMPACT SA, MLT 526 TURBO MONO ULTRA SA, MLT 526 TURBO 20 SA
9	133656	Plug		1		MLT 526 24 SA, MLT 526 TURBO SA, MLT 526 TURBO MONO ULTRA 24 SA, MLT 526 20 SA, MLT 526 TURBO MONO ULTRA 20 SA, MLT 526 TURBO 24 SA, MLT 526 TURBO MONO ULTRA COMPACT SA, MLT 526 TURBO COMPACT SA, MLT 526 TURBO MONO ULTRA SA, MLT 526 TURBO 20 SA

Позиция	№ детали	Название	Characteristics	К-во	Superseded PartNumber	Product Type
10	475203	Screw		2		MLT 526 24 SA, MLT 526 TURBO SA, MLT 526 TURBO MONO ULTRA 24 SA, MLT 526 20 SA, MLT 526 TURBO MONO ULTRA 20 SA, MLT 526 TURBO 24 SA, MLT 526 TURBO MONO ULTRA COMPACT SA, MLT 526 TURBO COMPACT SA, MLT 526 TURBO MONO ULTRA SA, MLT 526 TURBO 20 SA
11	550495	Screw		2		MLT 526 24 SA, MLT 526 TURBO SA, MLT 526 TURBO MONO ULTRA 24 SA, MLT 526 20 SA, MLT 526 TURBO MONO ULTRA 20 SA, MLT 526 TURBO 24 SA, MLT 526 TURBO MONO ULTRA COMPACT SA, MLT 526 TURBO COMPACT SA, MLT 526 TURBO MONO ULTRA SA, MLT 526 TURBO 20 SA
12	475202	Gasket		1		MLT 526 24 SA, MLT 526 TURBO SA, MLT 526 TURBO MONO ULTRA 24 SA, MLT 526 20 SA, MLT 526 TURBO MONO ULTRA 20 SA, MLT 526 TURBO 24 SA, MLT 526 TURBO MONO ULTRA COMPACT SA, MLT 526 TURBO COMPACT SA, MLT 526 TURBO MONO ULTRA SA, MLT 526 TURBO 20 SA
13	601583	Adaptor		1		MLT 526 24 SA, MLT 526 TURBO SA, MLT 526 TURBO MONO ULTRA 24 SA, MLT 526 20 SA, MLT 526 TURBO MONO ULTRA 20 SA, MLT 526 TURBO 24 SA, MLT 526 TURBO MONO ULTRA COMPACT SA, MLT 526 TURBO COMPACT SA, MLT 526 TURBO MONO ULTRA SA, MLT 526 TURBO 20 SA
14	475202	Gasket		1		MLT 526 24 SA, MLT 526 TURBO SA, MLT 526 TURBO MONO ULTRA 24 SA, MLT 526 20 SA, MLT 526 TURBO MONO ULTRA 20 SA, MLT 526 TURBO 24 SA, MLT 526 TURBO MONO ULTRA COMPACT SA, MLT 526 TURBO COMPACT SA, MLT 526 TURBO MONO ULTRA SA, MLT 526 TURBO 20 SA
15	203512	Clamp		2		MLT 526 24 SA, MLT 526 TURBO SA, MLT 526 TURBO MONO ULTRA 24 SA, MLT 526 20 SA, MLT 526 TURBO MONO ULTRA 20 SA, MLT 526 TURBO 24 SA, MLT 526 TURBO MONO ULTRA COMPACT SA, MLT 526 TURBO COMPACT SA, MLT 526 TURBO MONO ULTRA SA, MLT 526 TURBO 20 SA
16	109392	Hose		1		MLT 526 24 SA, MLT 526 TURBO SA, MLT 526 TURBO MONO ULTRA 24 SA, MLT 526 20 SA, MLT 526 TURBO MONO ULTRA 20 SA, MLT 526 TURBO 24 SA, MLT 526 TURBO MONO ULTRA COMPACT SA, MLT 526 TURBO COMPACT SA, MLT 526 TURBO MONO ULTRA SA, MLT 526 TURBO 20 SA
17	564119	Hose		1		MLT 526 24 SA, MLT 526 TURBO SA, MLT 526 TURBO MONO ULTRA 24 SA, MLT 526 20 SA, MLT 526 TURBO MONO ULTRA 20 SA, MLT 526 TURBO 24 SA, MLT 526 TURBO MONO ULTRA COMPACT SA, MLT 526 TURBO COMPACT SA, MLT 526 TURBO MONO ULTRA SA, MLT 526 TURBO 20 SA
18	477531	Clamp		1		MLT 526 24 SA, MLT 526 TURBO SA, MLT 526 TURBO MONO ULTRA 24 SA, MLT 526 20 SA, MLT 526 TURBO MONO ULTRA 20 SA, MLT 526 TURBO 24 SA, MLT 526 TURBO MONO ULTRA COMPACT SA, MLT 526 TURBO COMPACT SA, MLT 526 TURBO MONO ULTRA SA, MLT 526 TURBO 20 SA

Позиция	№ детали	Название	Characteristics	К-во	Superseded PartNumber	Product Type
19	473816	Screw		1		MLT 526 24 SA, MLT 526 TURBO SA, MLT 526 TURBO MONO ULTRA 24 SA, MLT 526 20 SA, MLT 526 TURBO MONO ULTRA 20 SA, MLT 526 TURBO 24 SA, MLT 526 TURBO MONO ULTRA COMPACT SA, MLT 526 TURBO COMPACT SA, MLT 526 TURBO MONO ULTRA SA, MLT 526 TURBO 20 SA
20	550577	Spacer		1		MLT 526 24 SA, MLT 526 TURBO SA, MLT 526 TURBO MONO ULTRA 24 SA, MLT 526 20 SA, MLT 526 TURBO MONO ULTRA 20 SA, MLT 526 TURBO 24 SA, MLT 526 TURBO MONO ULTRA COMPACT SA, MLT 526 TURBO COMPACT SA, MLT 526 TURBO MONO ULTRA SA, MLT 526 TURBO 20 SA
21	550499	Clamp		2		MLT 526 24 SA, MLT 526 TURBO SA, MLT 526 TURBO MONO ULTRA 24 SA, MLT 526 20 SA, MLT 526 TURBO MONO ULTRA 20 SA, MLT 526 TURBO 24 SA, MLT 526 TURBO MONO ULTRA COMPACT SA, MLT 526 TURBO COMPACT SA, MLT 526 TURBO MONO ULTRA SA, MLT 526 TURBO 20 SA
22	602208	Hose		1		MLT 526 24 SA, MLT 526 TURBO SA, MLT 526 TURBO MONO ULTRA 24 SA, MLT 526 20 SA, MLT 526 TURBO MONO ULTRA 20 SA, MLT 526 TURBO 24 SA, MLT 526 TURBO MONO ULTRA COMPACT SA, MLT 526 TURBO COMPACT SA, MLT 526 TURBO MONO ULTRA SA, MLT 526 TURBO 20 SA
23	109391	Connection		1		MLT 526 24 SA, MLT 526 TURBO SA, MLT 526 TURBO MONO ULTRA 24 SA, MLT 526 20 SA, MLT 526 TURBO MONO ULTRA 20 SA, MLT 526 TURBO 24 SA, MLT 526 TURBO MONO ULTRA COMPACT SA, MLT 526 TURBO COMPACT SA, MLT 526 TURBO MONO ULTRA SA, MLT 526 TURBO 20 SA
24	203512	Clamp		2		MLT 526 24 SA, MLT 526 TURBO SA, MLT 526 TURBO MONO ULTRA 24 SA, MLT 526 20 SA, MLT 526 TURBO MONO ULTRA 20 SA, MLT 526 TURBO 24 SA, MLT 526 TURBO MONO ULTRA COMPACT SA, MLT 526 TURBO COMPACT SA, MLT 526 TURBO MONO ULTRA SA, MLT 526 TURBO 20 SA
25	109392	Hose		1		MLT 526 24 SA, MLT 526 TURBO SA, MLT 526 TURBO MONO ULTRA 24 SA, MLT 526 20 SA, MLT 526 TURBO MONO ULTRA 20 SA, MLT 526 TURBO 24 SA, MLT 526 TURBO MONO ULTRA COMPACT SA, MLT 526 TURBO COMPACT SA, MLT 526 TURBO MONO ULTRA SA, MLT 526 TURBO 20 SA
26	477458	Hose		1		MLT 526 24 SA, MLT 526 TURBO SA, MLT 526 TURBO MONO ULTRA 24 SA, MLT 526 20 SA, MLT 526 TURBO MONO ULTRA 20 SA, MLT 526 TURBO 24 SA, MLT 526 TURBO MONO ULTRA COMPACT SA, MLT 526 TURBO COMPACT SA, MLT 526 TURBO MONO ULTRA SA, MLT 526 TURBO 20 SA
27	473976	Screw		1		MLT 526 24 SA, MLT 526 TURBO SA, MLT 526 TURBO MONO ULTRA 24 SA, MLT 526 20 SA, MLT 526 TURBO MONO ULTRA 20 SA, MLT 526 TURBO 24 SA, MLT 526 TURBO MONO ULTRA COMPACT SA, MLT 526 TURBO COMPACT SA, MLT 526 TURBO MONO ULTRA SA, MLT 526 TURBO 20 SA

Позиция	№ детали	Название	Characteristics	К-во	Superseded PartNumber	Product Type
28	203512	Clamp		2		MLT 526 24 SA, MLT 526 TURBO SA, MLT 526 TURBO MONO ULTRA 24 SA, MLT 526 20 SA, MLT 526 TURBO MONO ULTRA 20 SA, MLT 526 TURBO 24 SA, MLT 526 TURBO MONO ULTRA COMPACT SA, MLT 526 TURBO COMPACT SA, MLT 526 TURBO MONO ULTRA SA, MLT 526 TURBO 20 SA
29	109847	Hose		1		MLT 526 24 SA, MLT 526 TURBO SA, MLT 526 TURBO MONO ULTRA 24 SA, MLT 526 20 SA, MLT 526 TURBO MONO ULTRA 20 SA, MLT 526 TURBO 24 SA, MLT 526 TURBO MONO ULTRA COMPACT SA, MLT 526 TURBO COMPACT SA, MLT 526 TURBO MONO ULTRA SA, MLT 526 TURBO 20 SA
30	475207	Connection		1		MLT 526 24 SA, MLT 526 TURBO SA, MLT 526 TURBO MONO ULTRA 24 SA, MLT 526 20 SA, MLT 526 TURBO MONO ULTRA 20 SA, MLT 526 TURBO 24 SA, MLT 526 TURBO MONO ULTRA COMPACT SA, MLT 526 TURBO COMPACT SA, MLT 526 TURBO MONO ULTRA SA, MLT 526 TURBO 20 SA
31	475202	Gasket		1		MLT 526 24 SA, MLT 526 TURBO SA, MLT 526 TURBO MONO ULTRA 24 SA, MLT 526 20 SA, MLT 526 TURBO MONO ULTRA 20 SA, MLT 526 TURBO 24 SA, MLT 526 TURBO MONO ULTRA COMPACT SA, MLT 526 TURBO COMPACT SA, MLT 526 TURBO MONO ULTRA SA, MLT 526 TURBO 20 SA
32	475205	Fastening plate		1		MLT 526 24 SA, MLT 526 TURBO SA, MLT 526 TURBO MONO ULTRA 24 SA, MLT 526 20 SA, MLT 526 TURBO MONO ULTRA 20 SA, MLT 526 TURBO 24 SA, MLT 526 TURBO MONO ULTRA COMPACT SA, MLT 526 TURBO COMPACT SA, MLT 526 TURBO MONO ULTRA SA, MLT 526 TURBO 20 SA
33	474054	Screw		4		MLT 526 24 SA, MLT 526 TURBO SA, MLT 526 TURBO MONO ULTRA 24 SA, MLT 526 20 SA, MLT 526 TURBO MONO ULTRA 20 SA, MLT 526 TURBO 24 SA, MLT 526 TURBO MONO ULTRA COMPACT SA, MLT 526 TURBO COMPACT SA, MLT 526 TURBO MONO ULTRA SA, MLT 526 TURBO 20 SA

FILTRES ET COURROIES
FILTER UND KEILRIEMENS
FILTROS Y CORREAS
FILTERS AND BELTS
FILTROS E CINGHIA

MLT 526 *Série A*
MLT 526 Turbo *Série A*
MLT 526 Turbo M.U *Série A*
MLT 526 COMPACT *Série A*
MLT 526 Turbo COMPACT *Série A*
MLT 526 M.U COMPACT *Série A*
MLT 526 Turbo M.U COMPACT *Série A*

2 AA 126

KIT CLIMATISATION
KLIMAANLAGE KIT
KIT CLIMATIZACION
AIR-CONDITIONING KIT
KITCLIMATIZZAZIONE

Rep : 500 (Atmo)
Rep : 501 (Turbo)

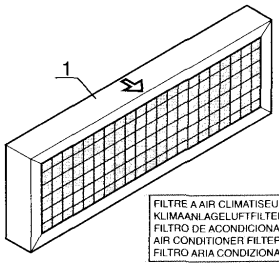

FILTRE A AIR CLIMATISEUR
KLIMAANLAGELUFTFILTER
FILTRO DE ACONDICIONADOR DE AIR
AIR CONDITIONER FILTER
FILTRO ARIA CONDIZIONATA

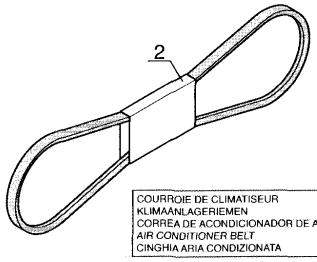

COURROIE DE CLIMATISEUR
KLIMAANLAGERIEMEN
CORREA DE ACONDICIONADOR DE AIR
AIR CONDITIONER BELT
CINGHIA ARIA CONDIZIONATA

P.A.O. illus

13 / 01 / 05

Позиция	№ детали	Название	Characteristics	К-во	Superseded PartNumber	Product Type
1	601645	Cab filter		1		MLT 526 MONO ULTRA COMPACT SA, MLT 526 COMPACT SA, MLT 526 TURBO SA, MLT 526 TURBO MONO ULTRA COMPACT SA, MLT 526 SA, MLT 526 TURBO COMPACT SA, MLT 526 TURBO MONO ULTRA SA
2	231803	TBD_SBOM		1		MLT 526 MONO ULTRA COMPACT SA, MLT 526 COMPACT SA, MLT 526 TURBO SA, MLT 526 TURBO MONO ULTRA COMPACT SA, MLT 526 SA, MLT 526 TURBO COMPACT SA, MLT 526 TURBO MONO ULTRA SA
500	671660	Air-conditioning kit		1		MLT 526 MONO ULTRA COMPACT SA, MLT 526 COMPACT SA, MLT 526 TURBO SA, MLT 526 TURBO MONO ULTRA COMPACT SA, MLT 526 SA, MLT 526 TURBO COMPACT SA, MLT 526 TURBO MONO ULTRA SA
501	671657	Air-conditioning kit		0		MLT 526 SA
501	671657	Air-conditioning kit		1		MLT 526 MONO ULTRA COMPACT SA, MLT 526 COMPACT SA, MLT 526 TURBO SA, MLT 526 TURBO MONO ULTRA COMPACT SA, MLT 526 TURBO COMPACT SA, MLT 526 TURBO MONO ULTRA SA

AP 888

POUR MOTEUR
FUR MOTOR
PARA MOTOR
FOR ENGINE
PER MOTORE

[ ] Type : **AK 81229**
[ ] Ref : **231 916**

COLLECTEUR D' ADMISSION
ANSAUGLEITUNG
COLECTOR DE ADMISION
INTAKE MANIFOLD
COLLETTORE DI ASPIRAZIONE

MLT 526 Turbo *Série A*
MLT 526 Turbo M.U *Série A*
MLT 526 Turbo COMPACT *Série A*
MLT 526 Turbo M.U COMPACT *Série A*

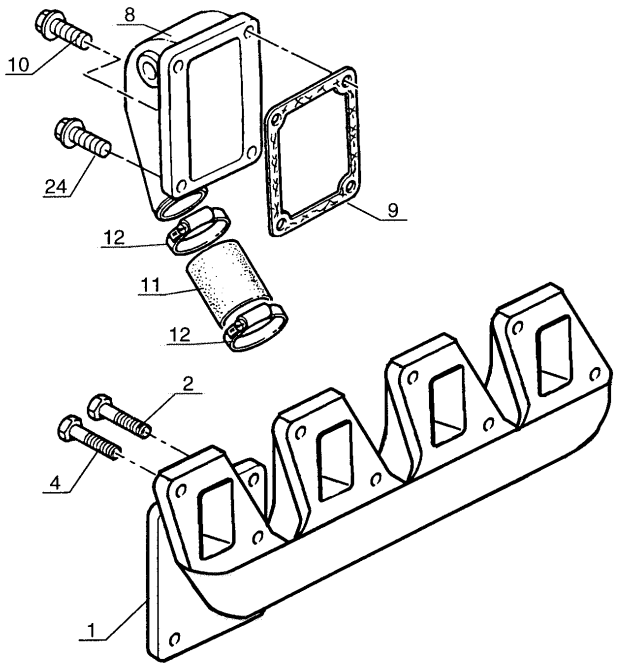

4
A14

P.A.O.xp

15 / 10 / 02

Позиция	№ детали	Название	Characteristics	К-во	Superseded PartNumber	Product Type
1	564687	Intake manifold		1		MLT 526 24 SA, MLT 526 TURBO SA, MLT 526 TURBO MONO ULTRA 24 SA, MLT 526 20 SA, MLT 526 TURBO MONO ULTRA 20 SA, MLT 526 TURBO 24 SA, MLT 526 TURBO MONO ULTRA COMPACT SA, MLT 526 TURBO COMPACT SA, MLT 526 TURBO MONO ULTRA SA, MLT 526 TURBO 20 SA
2	561305	Screw		4		MLT 526 24 SA, MLT 526 TURBO SA, MLT 526 TURBO MONO ULTRA 24 SA, MLT 526 20 SA, MLT 526 TURBO MONO ULTRA 20 SA, MLT 526 TURBO 24 SA, MLT 526 TURBO MONO ULTRA COMPACT SA, MLT 526 TURBO COMPACT SA, MLT 526 TURBO MONO ULTRA SA, MLT 526 TURBO 20 SA
4	474032	Screw		4		MLT 526 24 SA, MLT 526 TURBO SA, MLT 526 TURBO MONO ULTRA 24 SA, MLT 526 20 SA, MLT 526 TURBO MONO ULTRA 20 SA, MLT 526 TURBO 24 SA, MLT 526 TURBO MONO ULTRA COMPACT SA, MLT 526 TURBO COMPACT SA, MLT 526 TURBO MONO ULTRA SA, MLT 526 TURBO 20 SA
8	563510	Curve		1		MLT 526 24 SA, MLT 526 TURBO SA, MLT 526 TURBO MONO ULTRA 24 SA, MLT 526 20 SA, MLT 526 TURBO MONO ULTRA 20 SA, MLT 526 TURBO 24 SA, MLT 526 TURBO MONO ULTRA COMPACT SA, MLT 526 TURBO COMPACT SA, MLT 526 TURBO MONO ULTRA SA, MLT 526 TURBO 20 SA
9	563306	Gasket		1		MLT 526 24 SA, MLT 526 TURBO SA, MLT 526 TURBO MONO ULTRA 24 SA, MLT 526 20 SA, MLT 526 TURBO MONO ULTRA 20 SA, MLT 526 TURBO 24 SA, MLT 526 TURBO MONO ULTRA COMPACT SA, MLT 526 TURBO COMPACT SA, MLT 526 TURBO MONO ULTRA SA, MLT 526 TURBO 20 SA
10	474032	Screw		2		MLT 526 24 SA, MLT 526 TURBO SA, MLT 526 TURBO MONO ULTRA 24 SA, MLT 526 20 SA, MLT 526 TURBO MONO ULTRA 20 SA, MLT 526 TURBO 24 SA, MLT 526 TURBO MONO ULTRA COMPACT SA, MLT 526 TURBO COMPACT SA, MLT 526 TURBO MONO ULTRA SA, MLT 526 TURBO 20 SA
11	702277	Hoses kit		1		MLT 526 24 SA, MLT 526 TURBO SA, MLT 526 TURBO MONO ULTRA 24 SA, MLT 526 20 SA, MLT 526 TURBO MONO ULTRA 20 SA, MLT 526 TURBO 24 SA, MLT 526 TURBO MONO ULTRA COMPACT SA, MLT 526 TURBO COMPACT SA, MLT 526 TURBO MONO ULTRA SA, MLT 526 TURBO 20 SA
12	604169	Clamp		2		MLT 526 24 SA, MLT 526 TURBO SA, MLT 526 TURBO MONO ULTRA 24 SA, MLT 526 20 SA, MLT 526 TURBO MONO ULTRA 20 SA, MLT 526 TURBO 24 SA, MLT 526 TURBO MONO ULTRA COMPACT SA, MLT 526 TURBO COMPACT SA, MLT 526 TURBO MONO ULTRA SA, MLT 526 TURBO 20 SA
24	473986	Screw	H,M 8- 25, HM8	2		MLT 526 24 SA, MLT 526 TURBO SA, MLT 526 TURBO MONO ULTRA 24 SA, MLT 526 20 SA, MLT 526 TURBO MONO ULTRA 20 SA, MLT 526 TURBO 24 SA, MLT 526 TURBO MONO ULTRA COMPACT SA, MLT 526 TURBO COMPACT SA, MLT 526 TURBO MONO ULTRA SA, MLT 526 TURBO 20 SA

AP 889

POUR MOTEUR
FUR MOTOR
PARA MOTOR
FOR ENGINE
PER MOTORE

[ ] Type : **AK 81229**
[ ] Ref : **231 916**

COLLECTEUR DE REFROIDISSEMENT ET D' ECHAPPEMENT
KÜHLLEITUNG AUSPUFFSAMMELROHR
COLECTOR DE ENFRIAMIENTO Y DE ESCAPE
COOLING MANIFOLD AND EXHAUST
COLLETTORE E SCAMBIATORE ARIA, DI SCARICO

MLT 526 Turbo *Série A*
MLT 526 Turbo M.U *Série A*
MLT 526 Turbo COMPACT *Série A*
MLT 526 Turbo M.U COMPACT *Série A*

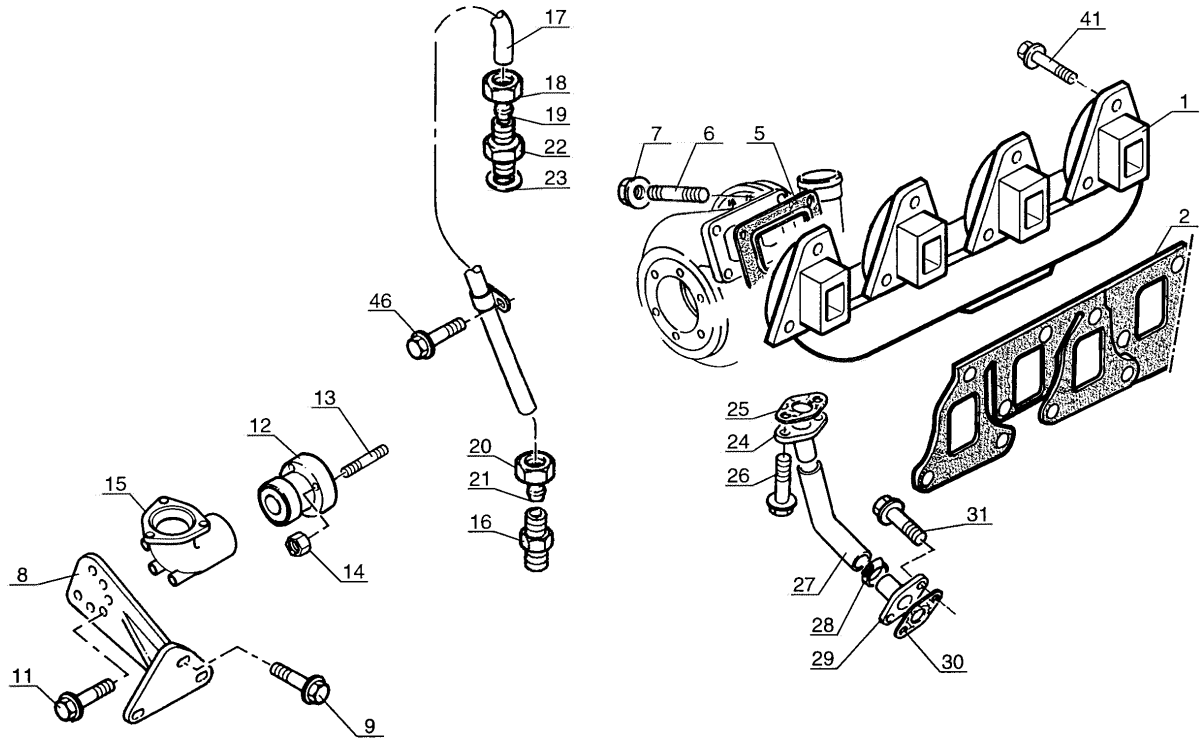

4
C14

P.A.O.xp

15 / 10 / 02

Позиция	№ детали	Название	Characteristics	К-во	Superseded PartNumber	Product Type
1	563308	Exhaust manifold		1		MLT 526 24 SA, MLT 526 TURBO SA, MLT 526 TURBO MONO ULTRA 24 SA, MLT 526 20 SA, MLT 526 TURBO MONO ULTRA 20 SA, MLT 526 TURBO 24 SA, MLT 526 TURBO MONO ULTRA COMPACT SA, MLT 526 TURBO COMPACT SA, MLT 526 TURBO MONO ULTRA SA, MLT 526 TURBO 20 SA
2	564690	Gasket		2		MLT 526 24 SA, MLT 526 TURBO SA, MLT 526 TURBO MONO ULTRA 24 SA, MLT 526 20 SA, MLT 526 TURBO MONO ULTRA 20 SA, MLT 526 TURBO 24 SA, MLT 526 TURBO MONO ULTRA COMPACT SA, MLT 526 TURBO COMPACT SA, MLT 526 TURBO MONO ULTRA SA, MLT 526 TURBO 20 SA
5	601642	Gasket		1	563303	MLT 526 24 SA, MLT 526 TURBO SA, MLT 526 TURBO MONO ULTRA 24 SA, MLT 526 20 SA, MLT 526 TURBO MONO ULTRA 20 SA, MLT 526 TURBO 24 SA, MLT 526 TURBO MONO ULTRA COMPACT SA, MLT 526 TURBO COMPACT SA, MLT 526 TURBO MONO ULTRA SA, MLT 526 TURBO 20 SA
6	563313	Stud-bolt		3		MLT 526 24 SA, MLT 526 TURBO SA, MLT 526 TURBO MONO ULTRA 24 SA, MLT 526 20 SA, MLT 526 TURBO MONO ULTRA 20 SA, MLT 526 TURBO 24 SA, MLT 526 TURBO MONO ULTRA COMPACT SA, MLT 526 TURBO COMPACT SA, MLT 526 TURBO MONO ULTRA SA, MLT 526 TURBO 20 SA
7	473908	Nut		4	P2318A634, 473969, 725304	MLT 526 24 SA, MLT 526 TURBO SA, MLT 526 TURBO MONO ULTRA 24 SA, MLT 526 20 SA, MLT 526 TURBO MONO ULTRA 20 SA, MLT 526 TURBO 24 SA, MLT 526 TURBO MONO ULTRA COMPACT SA, MLT 526 TURBO COMPACT SA, MLT 526 TURBO MONO ULTRA SA, MLT 526 TURBO 20 SA
8	563314	Bracket		1		MLT 526 24 SA, MLT 526 TURBO SA, MLT 526 TURBO MONO ULTRA 24 SA, MLT 526 20 SA, MLT 526 TURBO MONO ULTRA 20 SA, MLT 526 TURBO 24 SA, MLT 526 TURBO MONO ULTRA COMPACT SA, MLT 526 TURBO COMPACT SA, MLT 526 TURBO MONO ULTRA SA, MLT 526 TURBO 20 SA
9	107363	Screw	HM8, H,M 8- 20	1		MLT 526 24 SA, MLT 526 TURBO SA, MLT 526 TURBO MONO ULTRA 24 SA, MLT 526 20 SA, MLT 526 TURBO MONO ULTRA 20 SA, MLT 526 TURBO 24 SA, MLT 526 TURBO MONO ULTRA COMPACT SA, MLT 526 TURBO COMPACT SA, MLT 526 TURBO MONO ULTRA SA, MLT 526 TURBO 20 SA
11	473956	Screw		3		MLT 526 24 SA, MLT 526 TURBO SA, MLT 526 TURBO MONO ULTRA 24 SA, MLT 526 20 SA, MLT 526 TURBO MONO ULTRA 20 SA, MLT 526 TURBO 24 SA, MLT 526 TURBO MONO ULTRA COMPACT SA, MLT 526 TURBO COMPACT SA, MLT 526 TURBO MONO ULTRA SA, MLT 526 TURBO 20 SA
12	563315	Adaptor		1		MLT 526 24 SA, MLT 526 TURBO SA, MLT 526 TURBO MONO ULTRA 24 SA, MLT 526 20 SA, MLT 526 TURBO MONO ULTRA 20 SA, MLT 526 TURBO 24 SA, MLT 526 TURBO MONO ULTRA COMPACT SA, MLT 526 TURBO COMPACT SA, MLT 526 TURBO MONO ULTRA SA, MLT 526 TURBO 20 SA

Позиция	№ детали	Название	Characteristics	К-во	Superseded PartNumber	Product Type
13	563316	Stud-bolt		3		MLT 526 24 SA, MLT 526 TURBO SA, MLT 526 TURBO MONO ULTRA 24 SA, MLT 526 20 SA, MLT 526 TURBO MONO ULTRA 20 SA, MLT 526 TURBO 24 SA, MLT 526 TURBO MONO ULTRA COMPACT SA, MLT 526 TURBO COMPACT SA, MLT 526 TURBO MONO ULTRA SA, MLT 526 TURBO 20 SA
14	254177	Nut	M8	3		MLT 526 24 SA, MLT 526 TURBO SA, MLT 526 TURBO MONO ULTRA 24 SA, MLT 526 20 SA, MLT 526 TURBO MONO ULTRA 20 SA, MLT 526 TURBO 24 SA, MLT 526 TURBO MONO ULTRA COMPACT SA, MLT 526 TURBO COMPACT SA, MLT 526 TURBO MONO ULTRA SA, MLT 526 TURBO 20 SA
15	563317	Bend		1		MLT 526 24 SA, MLT 526 TURBO SA, MLT 526 TURBO MONO ULTRA 24 SA, MLT 526 20 SA, MLT 526 TURBO MONO ULTRA 20 SA, MLT 526 TURBO 24 SA, MLT 526 TURBO MONO ULTRA COMPACT SA, MLT 526 TURBO COMPACT SA, MLT 526 TURBO MONO ULTRA SA, MLT 526 TURBO 20 SA
16	563318	Connection		1		MLT 526 24 SA, MLT 526 TURBO SA, MLT 526 TURBO MONO ULTRA 24 SA, MLT 526 20 SA, MLT 526 TURBO MONO ULTRA 20 SA, MLT 526 TURBO 24 SA, MLT 526 TURBO MONO ULTRA COMPACT SA, MLT 526 TURBO COMPACT SA, MLT 526 TURBO MONO ULTRA SA, MLT 526 TURBO 20 SA
17	563319	Tube		1		MLT 526 24 SA, MLT 526 TURBO SA, MLT 526 TURBO MONO ULTRA 24 SA, MLT 526 20 SA, MLT 526 TURBO MONO ULTRA 20 SA, MLT 526 TURBO 24 SA, MLT 526 TURBO MONO ULTRA COMPACT SA, MLT 526 TURBO COMPACT SA, MLT 526 TURBO MONO ULTRA SA, MLT 526 TURBO 20 SA
18	563320	Nut		1		MLT 526 24 SA, MLT 526 TURBO SA, MLT 526 TURBO MONO ULTRA 24 SA, MLT 526 20 SA, MLT 526 TURBO MONO ULTRA 20 SA, MLT 526 TURBO 24 SA, MLT 526 TURBO MONO ULTRA COMPACT SA, MLT 526 TURBO COMPACT SA, MLT 526 TURBO MONO ULTRA SA, MLT 526 TURBO 20 SA
19	138140	fitting		1		MLT 526 24 SA, MLT 526 TURBO SA, MLT 526 TURBO MONO ULTRA 24 SA, MLT 526 20 SA, MLT 526 TURBO MONO ULTRA 20 SA, MLT 526 TURBO 24 SA, MLT 526 TURBO MONO ULTRA COMPACT SA, MLT 526 TURBO COMPACT SA, MLT 526 TURBO MONO ULTRA SA, MLT 526 TURBO 20 SA
20	563320	Nut		1		MLT 526 24 SA, MLT 526 TURBO SA, MLT 526 TURBO MONO ULTRA 24 SA, MLT 526 20 SA, MLT 526 TURBO MONO ULTRA 20 SA, MLT 526 TURBO 24 SA, MLT 526 TURBO MONO ULTRA COMPACT SA, MLT 526 TURBO COMPACT SA, MLT 526 TURBO MONO ULTRA SA, MLT 526 TURBO 20 SA
21	138140	fitting		1		MLT 526 24 SA, MLT 526 TURBO SA, MLT 526 TURBO MONO ULTRA 24 SA, MLT 526 20 SA, MLT 526 TURBO MONO ULTRA 20 SA, MLT 526 TURBO 24 SA, MLT 526 TURBO MONO ULTRA COMPACT SA, MLT 526 TURBO COMPACT SA, MLT 526 TURBO MONO ULTRA SA, MLT 526 TURBO 20 SA

Позиция	№ детали	Название	Characteristics	К-во	Superseded PartNumber	Product Type
22	563321	Connection		1		MLT 526 24 SA, MLT 526 TURBO SA, MLT 526 TURBO MONO ULTRA 24 SA, MLT 526 20 SA, MLT 526 TURBO MONO ULTRA 20 SA, MLT 526 TURBO 24 SA, MLT 526 TURBO MONO ULTRA COMPACT SA, MLT 526 TURBO COMPACT SA, MLT 526 TURBO MONO ULTRA SA, MLT 526 TURBO 20 SA
23	563322	Washer		1		MLT 526 24 SA, MLT 526 TURBO SA, MLT 526 TURBO MONO ULTRA 24 SA, MLT 526 20 SA, MLT 526 TURBO MONO ULTRA 20 SA, MLT 526 TURBO 24 SA, MLT 526 TURBO MONO ULTRA COMPACT SA, MLT 526 TURBO COMPACT SA, MLT 526 TURBO MONO ULTRA SA, MLT 526 TURBO 20 SA
24	563323	Flange		1		MLT 526 24 SA, MLT 526 TURBO SA, MLT 526 TURBO MONO ULTRA 24 SA, MLT 526 20 SA, MLT 526 TURBO MONO ULTRA 20 SA, MLT 526 TURBO 24 SA, MLT 526 TURBO MONO ULTRA COMPACT SA, MLT 526 TURBO COMPACT SA, MLT 526 TURBO MONO ULTRA SA, MLT 526 TURBO 20 SA
25	563324	Gasket		1		MLT 526 24 SA, MLT 526 TURBO SA, MLT 526 TURBO MONO ULTRA 24 SA, MLT 526 20 SA, MLT 526 TURBO MONO ULTRA 20 SA, MLT 526 TURBO 24 SA, MLT 526 TURBO MONO ULTRA COMPACT SA, MLT 526 TURBO COMPACT SA, MLT 526 TURBO MONO ULTRA SA, MLT 526 TURBO 20 SA
26	474067	Screw	HM6	2		MLT 526 24 SA, MLT 526 TURBO SA, MLT 526 TURBO MONO ULTRA 24 SA, MLT 526 20 SA, MLT 526 TURBO MONO ULTRA 20 SA, MLT 526 TURBO 24 SA, MLT 526 TURBO MONO ULTRA COMPACT SA, MLT 526 TURBO COMPACT SA, MLT 526 TURBO MONO ULTRA SA, MLT 526 TURBO 20 SA
27	563325	Hose		1		MLT 526 24 SA, MLT 526 TURBO SA, MLT 526 TURBO MONO ULTRA 24 SA, MLT 526 20 SA, MLT 526 TURBO MONO ULTRA 20 SA, MLT 526 TURBO 24 SA, MLT 526 TURBO MONO ULTRA COMPACT SA, MLT 526 TURBO COMPACT SA, MLT 526 TURBO MONO ULTRA SA, MLT 526 TURBO 20 SA
28	550499	Clamp		2		MLT 526 24 SA, MLT 526 TURBO SA, MLT 526 TURBO MONO ULTRA 24 SA, MLT 526 20 SA, MLT 526 TURBO MONO ULTRA 20 SA, MLT 526 TURBO 24 SA, MLT 526 TURBO MONO ULTRA COMPACT SA, MLT 526 TURBO COMPACT SA, MLT 526 TURBO MONO ULTRA SA, MLT 526 TURBO 20 SA
29	563326	Flange		1		MLT 526 24 SA, MLT 526 TURBO SA, MLT 526 TURBO MONO ULTRA 24 SA, MLT 526 20 SA, MLT 526 TURBO MONO ULTRA 20 SA, MLT 526 TURBO 24 SA, MLT 526 TURBO MONO ULTRA COMPACT SA, MLT 526 TURBO COMPACT SA, MLT 526 TURBO MONO ULTRA SA, MLT 526 TURBO 20 SA
30	474104	Gasket		1	475237	MLT 526 24 SA, MLT 526 TURBO SA, MLT 526 TURBO MONO ULTRA 24 SA, MLT 526 20 SA, MLT 526 TURBO MONO ULTRA 20 SA, MLT 526 TURBO 24 SA, MLT 526 TURBO MONO ULTRA COMPACT SA, MLT 526 TURBO COMPACT SA, MLT 526 TURBO MONO ULTRA SA, MLT 526 TURBO 20 SA

Позиция	№ детали	Название	Characteristics	К-во	Superseded PartNumber	Product Type
31	107363	Screw	HM8, H,M 8- 20	2		MLT 526 24 SA, MLT 526 TURBO SA, MLT 526 TURBO MONO ULTRA 24 SA, MLT 526 20 SA, MLT 526 TURBO MONO ULTRA 20 SA, MLT 526 TURBO 24 SA, MLT 526 TURBO MONO ULTRA COMPACT SA, MLT 526 TURBO COMPACT SA, MLT 526 TURBO MONO ULTRA SA, MLT 526 TURBO 20 SA
41	563327	Screw		12		MLT 526 24 SA, MLT 526 TURBO SA, MLT 526 TURBO MONO ULTRA 24 SA, MLT 526 20 SA, MLT 526 TURBO MONO ULTRA 20 SA, MLT 526 TURBO 24 SA, MLT 526 TURBO MONO ULTRA COMPACT SA, MLT 526 TURBO COMPACT SA, MLT 526 TURBO MONO ULTRA SA, MLT 526 TURBO 20 SA
46	474064	Screw		1		MLT 526 24 SA, MLT 526 TURBO SA, MLT 526 TURBO MONO ULTRA 24 SA, MLT 526 20 SA, MLT 526 TURBO MONO ULTRA 20 SA, MLT 526 TURBO 24 SA, MLT 526 TURBO MONO ULTRA COMPACT SA, MLT 526 TURBO COMPACT SA, MLT 526 TURBO MONO ULTRA SA, MLT 526 TURBO 20 SA

AP 879

POUR MOTEUR
FUR MOTOR
PARA MOTOR
FOR ENGINE
PER MOTORE

[ ] Type : **AK 81229**
[ ] Ref : **231 916**

DEMARREUR
ANLASSER
MOTOR DE ARANQUE
STARTER MOTOR
MOTORINO AVVIAMENTO

MLT 526 Turbo *Série A*
MLT 526 Turbo M.U *Série A*
MLT 526 Turbo COMPACT *Série A*
MLT 526 Turbo M.U COMPACT *Série A*

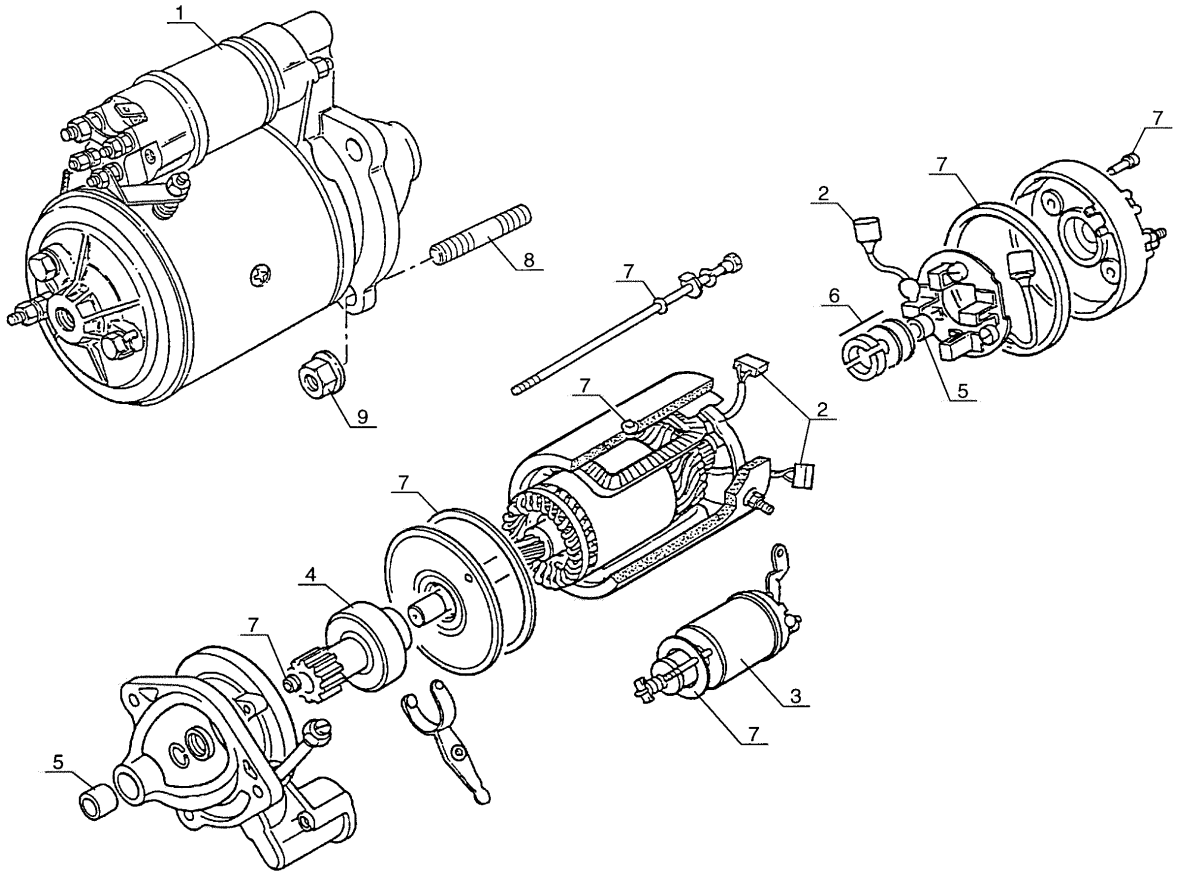

4
A12

P.A.O.xp
15 / 10 / 02

Позиция	№ детали	Название	Characteristics	К-во	Superseded PartNumber	Product Type
1	745011	Starter motor		1	561414, P2873001	MLT 526 24 SA, MLT 526 TURBO SA, MLT 526 TURBO MONO ULTRA 24 SA, MLT 526 20 SA, MLT 526 TURBO MONO ULTRA 20 SA, MLT 526 TURBO 24 SA, MLT 526 TURBO MONO ULTRA COMPACT SA, MLT 526 TURBO COMPACT SA, MLT 526 TURBO MONO ULTRA SA, MLT 526 TURBO 20 SA
2	473396	Brush kit		1		MLT 526 24 SA, MLT 526 TURBO SA, MLT 526 TURBO MONO ULTRA 24 SA, MLT 526 20 SA, MLT 526 TURBO MONO ULTRA 20 SA, MLT 526 TURBO 24 SA, MLT 526 TURBO MONO ULTRA COMPACT SA, MLT 526 TURBO COMPACT SA, MLT 526 TURBO MONO ULTRA SA, MLT 526 TURBO 20 SA
3	473401	Solenoid		1		MLT 526 24 SA, MLT 526 TURBO SA, MLT 526 TURBO MONO ULTRA 24 SA, MLT 526 20 SA, MLT 526 TURBO MONO ULTRA 20 SA, MLT 526 TURBO 24 SA, MLT 526 TURBO MONO ULTRA COMPACT SA, MLT 526 TURBO COMPACT SA, MLT 526 TURBO MONO ULTRA SA, MLT 526 TURBO 20 SA
4	561375	Pinion drive		1		MLT 526 24 SA, MLT 526 TURBO SA, MLT 526 TURBO MONO ULTRA 24 SA, MLT 526 20 SA, MLT 526 TURBO MONO ULTRA 20 SA, MLT 526 TURBO 24 SA, MLT 526 TURBO MONO ULTRA COMPACT SA, MLT 526 TURBO COMPACT SA, MLT 526 TURBO MONO ULTRA SA, MLT 526 TURBO 20 SA
5	407119	Bushing kit		1	171400, 49778, 473399, 49791	MLT 526 24 SA, MLT 526 TURBO SA, MLT 526 TURBO MONO ULTRA 24 SA, MLT 526 20 SA, MLT 526 TURBO MONO ULTRA 20 SA, MLT 526 TURBO 24 SA, MLT 526 TURBO MONO ULTRA COMPACT SA, MLT 526 TURBO COMPACT SA, MLT 526 TURBO MONO ULTRA SA, MLT 526 TURBO 20 SA
6	473400	Lock washer		1		MLT 526 24 SA, MLT 526 TURBO SA, MLT 526 TURBO MONO ULTRA 24 SA, MLT 526 20 SA, MLT 526 TURBO MONO ULTRA 20 SA, MLT 526 TURBO 24 SA, MLT 526 TURBO MONO ULTRA COMPACT SA, MLT 526 TURBO COMPACT SA, MLT 526 TURBO MONO ULTRA SA, MLT 526 TURBO 20 SA
7	473405	Seal kit		1	473404, P28730195	MLT 526 24 SA, MLT 526 TURBO SA, MLT 526 TURBO MONO ULTRA 24 SA, MLT 526 20 SA, MLT 526 TURBO MONO ULTRA 20 SA, MLT 526 TURBO 24 SA, MLT 526 TURBO MONO ULTRA COMPACT SA, MLT 526 TURBO COMPACT SA, MLT 526 TURBO MONO ULTRA SA, MLT 526 TURBO 20 SA
8	473907	Stud		3		MLT 526 24 SA, MLT 526 TURBO SA, MLT 526 TURBO MONO ULTRA 24 SA, MLT 526 20 SA, MLT 526 TURBO MONO ULTRA 20 SA, MLT 526 TURBO 24 SA, MLT 526 TURBO MONO ULTRA COMPACT SA, MLT 526 TURBO COMPACT SA, MLT 526 TURBO MONO ULTRA SA, MLT 526 TURBO 20 SA
9	473908	Nut		3	P2318A634, 473969, 725304	MLT 526 24 SA, MLT 526 TURBO SA, MLT 526 TURBO MONO ULTRA 24 SA, MLT 526 20 SA, MLT 526 TURBO MONO ULTRA 20 SA, MLT 526 TURBO 24 SA, MLT 526 TURBO MONO ULTRA COMPACT SA, MLT 526 TURBO COMPACT SA, MLT 526 TURBO MONO ULTRA SA, MLT 526 TURBO 20 SA

AP 882

POUR MOTEUR
FUR MOTOR
PARA MOTOR
FOR ENGINE
PER MOTORE

[ ] Type : **AK 81229**
[ ] Ref : **231 916**

POMPE A EAU
WASSER PUMPE
BOMBA DE AGUA
WATER PUMP
POMPA DELL' ACQUA

MLT 526 Turbo *Série A*
MLT 526 Turbo M.U *Série A*
MLT 526 Turbo COMPACT *Série A*
MLT 526 Turbo M.U COMPACT *Série A*

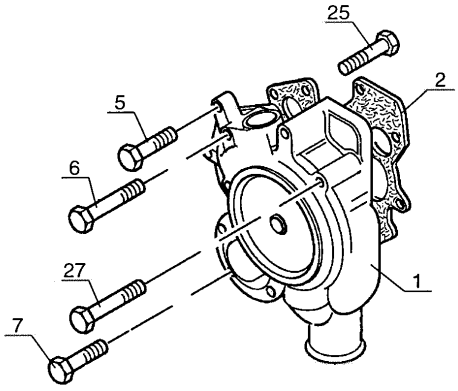

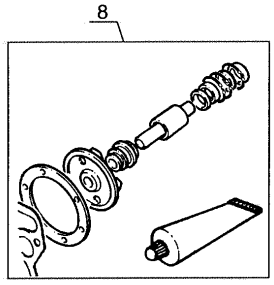

4
H12

P.A.O.xp

15 / 10 / 02

Позиция	№ детали	Название	Characteristics	К-во	Superseded PartNumber	Product Type
1	704885	Water pump		1	563285	MLT 526 24 SA, MLT 526 TURBO SA, MLT 526 TURBO MONO ULTRA 24 SA, MLT 526 20 SA, MLT 526 TURBO MONO ULTRA 20 SA, MLT 526 TURBO 24 SA, MLT 526 TURBO MONO ULTRA COMPACT SA, MLT 526 TURBO COMPACT SA, MLT 526 TURBO MONO ULTRA SA, MLT 526 TURBO 20 SA
2	563295	joint		1		MLT 526 24 SA, MLT 526 TURBO SA, MLT 526 TURBO MONO ULTRA 24 SA, MLT 526 20 SA, MLT 526 TURBO MONO ULTRA 20 SA, MLT 526 TURBO 24 SA, MLT 526 TURBO MONO ULTRA COMPACT SA, MLT 526 TURBO COMPACT SA, MLT 526 TURBO MONO ULTRA SA, MLT 526 TURBO 20 SA
5	473816	Screw		1		MLT 526 24 SA, MLT 526 TURBO SA, MLT 526 TURBO MONO ULTRA 24 SA, MLT 526 20 SA, MLT 526 TURBO MONO ULTRA 20 SA, MLT 526 TURBO 24 SA, MLT 526 TURBO MONO ULTRA COMPACT SA, MLT 526 TURBO COMPACT SA, MLT 526 TURBO MONO ULTRA SA, MLT 526 TURBO 20 SA
6	474032	Screw		3		MLT 526 24 SA, MLT 526 TURBO SA, MLT 526 TURBO MONO ULTRA 24 SA, MLT 526 20 SA, MLT 526 TURBO MONO ULTRA 20 SA, MLT 526 TURBO 24 SA, MLT 526 TURBO MONO ULTRA COMPACT SA, MLT 526 TURBO COMPACT SA, MLT 526 TURBO MONO ULTRA SA, MLT 526 TURBO 20 SA
7	474005	Screw		3		MLT 526 24 SA, MLT 526 TURBO SA, MLT 526 TURBO MONO ULTRA 24 SA, MLT 526 20 SA, MLT 526 TURBO MONO ULTRA 20 SA, MLT 526 TURBO 24 SA, MLT 526 TURBO MONO ULTRA COMPACT SA, MLT 526 TURBO COMPACT SA, MLT 526 TURBO MONO ULTRA SA, MLT 526 TURBO 20 SA
8	604801	Repair kit		1	564130	MLT 526 24 SA, MLT 526 TURBO SA, MLT 526 TURBO MONO ULTRA 24 SA, MLT 526 20 SA, MLT 526 TURBO MONO ULTRA 20 SA, MLT 526 TURBO 24 SA, MLT 526 TURBO MONO ULTRA COMPACT SA, MLT 526 TURBO COMPACT SA, MLT 526 TURBO MONO ULTRA SA, MLT 526 TURBO 20 SA
25	476074	Screw	HM8, 8X65	2		MLT 526 24 SA, MLT 526 TURBO SA, MLT 526 TURBO MONO ULTRA 24 SA, MLT 526 20 SA, MLT 526 TURBO MONO ULTRA 20 SA, MLT 526 TURBO 24 SA, MLT 526 TURBO MONO ULTRA COMPACT SA, MLT 526 TURBO COMPACT SA, MLT 526 TURBO MONO ULTRA SA, MLT 526 TURBO 20 SA
27	475201	Screw	HM8	1		MLT 526 24 SA, MLT 526 TURBO SA, MLT 526 TURBO MONO ULTRA 24 SA, MLT 526 20 SA, MLT 526 TURBO MONO ULTRA 20 SA, MLT 526 TURBO 24 SA, MLT 526 TURBO MONO ULTRA COMPACT SA, MLT 526 TURBO COMPACT SA, MLT 526 TURBO MONO ULTRA SA, MLT 526 TURBO 20 SA

_BRAKING CIRCUIT

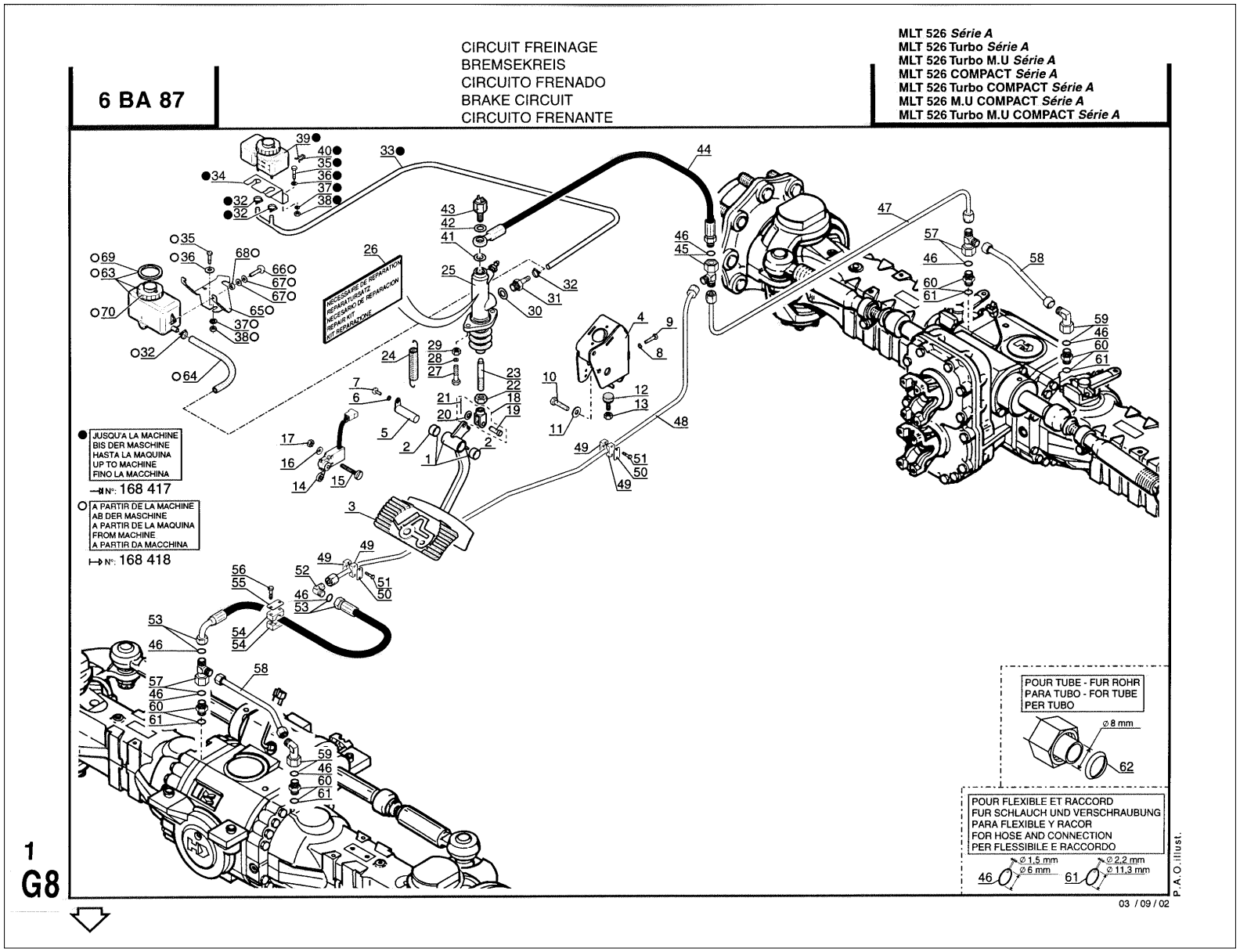

Позиция	№ детали	Название	Characteristics	К-во	Superseded PartNumber	Product Type
1	226280	Brake pedal		1		MLT 526 TURBO MONO ULTRA 24 SA, MLT 526 TURBO MONO ULTRA COMPACT SA, MLT 526 TURBO COMPACT SA, MLT 526 MONO ULTRA COMPACT SA, MLT 526 24 SA, MLT 526 COMPACT SA, MLT 526 TURBO SA, MLT 526 20 SA, MLT 526 TURBO MONO ULTRA 20 SA, MLT 526 TURBO 24 SA, MLT 526 SA, MLT 526 TURBO MONO ULTRA SA, MLT 526 TURBO 20 SA
2	172569	Ring		2		MLT 526 TURBO MONO ULTRA 24 SA, MLT 526 TURBO MONO ULTRA COMPACT SA, MLT 526 TURBO COMPACT SA, MLT 526 MONO ULTRA COMPACT SA, MLT 526 24 SA, MLT 526 COMPACT SA, MLT 526 TURBO SA, MLT 526 20 SA, MLT 526 TURBO MONO ULTRA 20 SA, MLT 526 TURBO 24 SA, MLT 526 SA, MLT 526 TURBO MONO ULTRA SA, MLT 526 TURBO 20 SA
3	240820	foot board		1		MLT 526 TURBO MONO ULTRA 24 SA, MLT 526 TURBO MONO ULTRA COMPACT SA, MLT 526 TURBO COMPACT SA, MLT 526 MONO ULTRA COMPACT SA, MLT 526 24 SA, MLT 526 COMPACT SA, MLT 526 TURBO SA, MLT 526 20 SA, MLT 526 TURBO MONO ULTRA 20 SA, MLT 526 TURBO 24 SA, MLT 526 SA, MLT 526 TURBO MONO ULTRA SA, MLT 526 TURBO 20 SA
4	231301	Support		1		MLT 526 TURBO MONO ULTRA 24 SA, MLT 526 TURBO MONO ULTRA COMPACT SA, MLT 526 TURBO COMPACT SA, MLT 526 MONO ULTRA COMPACT SA, MLT 526 24 SA, MLT 526 COMPACT SA, MLT 526 TURBO SA, MLT 526 20 SA, MLT 526 TURBO MONO ULTRA 20 SA, MLT 526 TURBO 24 SA, MLT 526 SA, MLT 526 TURBO MONO ULTRA SA, MLT 526 TURBO 20 SA
5	234286	Hinge pin		1		MLT 526 TURBO MONO ULTRA 24 SA, MLT 526 TURBO MONO ULTRA COMPACT SA, MLT 526 TURBO COMPACT SA, MLT 526 MONO ULTRA COMPACT SA, MLT 526 24 SA, MLT 526 COMPACT SA, MLT 526 TURBO SA, MLT 526 20 SA, MLT 526 TURBO MONO ULTRA 20 SA, MLT 526 TURBO 24 SA, MLT 526 SA, MLT 526 TURBO MONO ULTRA SA, MLT 526 TURBO 20 SA
6	42325	washer		1		MLT 526 TURBO MONO ULTRA 24 SA, MLT 526 TURBO MONO ULTRA COMPACT SA, MLT 526 TURBO COMPACT SA, MLT 526 MONO ULTRA COMPACT SA, MLT 526 24 SA, MLT 526 COMPACT SA, MLT 526 TURBO SA, MLT 526 20 SA, MLT 526 TURBO MONO ULTRA 20 SA, MLT 526 TURBO 24 SA, MLT 526 SA, MLT 526 TURBO MONO ULTRA SA, MLT 526 TURBO 20 SA
7	202731	Screw	M8	1		MLT 526 TURBO MONO ULTRA 24 SA, MLT 526 TURBO MONO ULTRA COMPACT SA, MLT 526 TURBO COMPACT SA, MLT 526 MONO ULTRA COMPACT SA, MLT 526 24 SA, MLT 526 COMPACT SA, MLT 526 TURBO SA, MLT 526 20 SA, MLT 526 TURBO MONO ULTRA 20 SA, MLT 526 TURBO 24 SA, MLT 526 SA, MLT 526 TURBO MONO ULTRA SA, MLT 526 TURBO 20 SA

Позиция	№ детали	Название	Characteristics	К-во	Superseded PartNumber	Product Type
8	44025	Washer		1		MLT 526 TURBO MONO ULTRA 24 SA, MLT 526 TURBO MONO ULTRA COMPACT SA, MLT 526 TURBO COMPACT SA, MLT 526 MONO ULTRA COMPACT SA, MLT 526 24 SA, MLT 526 COMPACT SA, MLT 526 TURBO SA, MLT 526 20 SA, MLT 526 TURBO MONO ULTRA 20 SA, MLT 526 TURBO 24 SA, MLT 526 SA, MLT 526 TURBO MONO ULTRA SA, MLT 526 TURBO 20 SA
9	42347	Screw	HM8	1		MLT 526 TURBO MONO ULTRA 24 SA, MLT 526 TURBO MONO ULTRA COMPACT SA, MLT 526 TURBO COMPACT SA, MLT 526 MONO ULTRA COMPACT SA, MLT 526 24 SA, MLT 526 COMPACT SA, MLT 526 TURBO SA, MLT 526 20 SA, MLT 526 TURBO MONO ULTRA 20 SA, MLT 526 TURBO 24 SA, MLT 526 SA, MLT 526 TURBO MONO ULTRA SA, MLT 526 TURBO 20 SA
10	44807	Screw	HM12	2		MLT 526 TURBO MONO ULTRA 24 SA, MLT 526 TURBO MONO ULTRA COMPACT SA, MLT 526 TURBO COMPACT SA, MLT 526 MONO ULTRA COMPACT SA, MLT 526 24 SA, MLT 526 COMPACT SA, MLT 526 TURBO SA, MLT 526 20 SA, MLT 526 TURBO MONO ULTRA 20 SA, MLT 526 TURBO 24 SA, MLT 526 SA, MLT 526 TURBO MONO ULTRA SA, MLT 526 TURBO 20 SA
11	61676	Washer	M12	2		MLT 526 TURBO MONO ULTRA 24 SA, MLT 526 TURBO MONO ULTRA COMPACT SA, MLT 526 TURBO COMPACT SA, MLT 526 MONO ULTRA COMPACT SA, MLT 526 24 SA, MLT 526 COMPACT SA, MLT 526 TURBO SA, MLT 526 20 SA, MLT 526 TURBO MONO ULTRA 20 SA, MLT 526 TURBO 24 SA, MLT 526 SA, MLT 526 TURBO MONO ULTRA SA, MLT 526 TURBO 20 SA
12	190427	bumper		1		MLT 526 TURBO MONO ULTRA 24 SA, MLT 526 TURBO MONO ULTRA COMPACT SA, MLT 526 TURBO COMPACT SA, MLT 526 MONO ULTRA COMPACT SA, MLT 526 24 SA, MLT 526 COMPACT SA, MLT 526 TURBO SA, MLT 526 20 SA, MLT 526 TURBO MONO ULTRA 20 SA, MLT 526 TURBO 24 SA, MLT 526 SA, MLT 526 TURBO MONO ULTRA SA, MLT 526 TURBO 20 SA
13	3212	Nut	M8	1		MLT 526 TURBO MONO ULTRA 24 SA, MLT 526 TURBO MONO ULTRA COMPACT SA, MLT 526 TURBO COMPACT SA, MLT 526 MONO ULTRA COMPACT SA, MLT 526 24 SA, MLT 526 COMPACT SA, MLT 526 TURBO SA, MLT 526 20 SA, MLT 526 TURBO MONO ULTRA 20 SA, MLT 526 TURBO 24 SA, MLT 526 SA, MLT 526 TURBO MONO ULTRA SA, MLT 526 TURBO 20 SA
14	226656	Transmission cut-off switch		1		MLT 526 TURBO MONO ULTRA 24 SA, MLT 526 TURBO MONO ULTRA COMPACT SA, MLT 526 TURBO COMPACT SA, MLT 526 MONO ULTRA COMPACT SA, MLT 526 24 SA, MLT 526 COMPACT SA, MLT 526 TURBO SA, MLT 526 20 SA, MLT 526 TURBO MONO ULTRA 20 SA, MLT 526 TURBO 24 SA, MLT 526 SA, MLT 526 TURBO MONO ULTRA SA, MLT 526 TURBO 20 SA

Позиция	№ детали	Название	Characteristics	К-во	Superseded PartNumber	Product Type
15	60765	Screw	M4, CS,M4-25 zn	2		MLT 526 TURBO MONO ULTRA 24 SA, MLT 526 TURBO MONO ULTRA COMPACT SA, MLT 526 TURBO COMPACT SA, MLT 526 MONO ULTRA COMPACT SA, MLT 526 24 SA, MLT 526 COMPACT SA, MLT 526 TURBO SA, MLT 526 20 SA, MLT 526 TURBO MONO ULTRA 20 SA, MLT 526 TURBO 24 SA, MLT 526 SA, MLT 526 TURBO MONO ULTRA SA, MLT 526 TURBO 20 SA
16	78806	Washer	JZC 4 CAD.BICH, M4	2		MLT 526 TURBO MONO ULTRA 24 SA, MLT 526 TURBO MONO ULTRA COMPACT SA, MLT 526 TURBO COMPACT SA, MLT 526 MONO ULTRA COMPACT SA, MLT 526 24 SA, MLT 526 COMPACT SA, MLT 526 TURBO SA, MLT 526 20 SA, MLT 526 TURBO MONO ULTRA 20 SA, MLT 526 TURBO 24 SA, MLT 526 SA, MLT 526 TURBO MONO ULTRA SA, MLT 526 TURBO 20 SA
17	25758	Nut	M4	2		MLT 526 TURBO MONO ULTRA 24 SA, MLT 526 TURBO MONO ULTRA COMPACT SA, MLT 526 TURBO COMPACT SA, MLT 526 MONO ULTRA COMPACT SA, MLT 526 24 SA, MLT 526 COMPACT SA, MLT 526 TURBO SA, MLT 526 20 SA, MLT 526 TURBO MONO ULTRA 20 SA, MLT 526 TURBO 24 SA, MLT 526 SA, MLT 526 TURBO MONO ULTRA SA, MLT 526 TURBO 20 SA
18	5549	fork	-	1		MLT 526 TURBO MONO ULTRA 24 SA, MLT 526 TURBO MONO ULTRA COMPACT SA, MLT 526 TURBO COMPACT SA, MLT 526 MONO ULTRA COMPACT SA, MLT 526 24 SA, MLT 526 COMPACT SA, MLT 526 TURBO SA, MLT 526 20 SA, MLT 526 TURBO MONO ULTRA 20 SA, MLT 526 TURBO 24 SA, MLT 526 SA, MLT 526 TURBO MONO ULTRA SA, MLT 526 TURBO 20 SA
19	4350	Pin		1		MLT 526 TURBO MONO ULTRA 24 SA, MLT 526 TURBO MONO ULTRA COMPACT SA, MLT 526 TURBO COMPACT SA, MLT 526 MONO ULTRA COMPACT SA, MLT 526 24 SA, MLT 526 COMPACT SA, MLT 526 TURBO SA, MLT 526 20 SA, MLT 526 TURBO MONO ULTRA 20 SA, MLT 526 TURBO 24 SA, MLT 526 SA, MLT 526 TURBO MONO ULTRA SA, MLT 526 TURBO 20 SA
20	29437	Washer	M10	1		MLT 526 TURBO MONO ULTRA 24 SA, MLT 526 TURBO MONO ULTRA COMPACT SA, MLT 526 TURBO COMPACT SA, MLT 526 MONO ULTRA COMPACT SA, MLT 526 24 SA, MLT 526 COMPACT SA, MLT 526 TURBO SA, MLT 526 20 SA, MLT 526 TURBO MONO ULTRA 20 SA, MLT 526 TURBO 24 SA, MLT 526 SA, MLT 526 TURBO MONO ULTRA SA, MLT 526 TURBO 20 SA
21	61344	dowel	V 3,2x25 ZN	1		MLT 526 TURBO MONO ULTRA 24 SA, MLT 526 TURBO MONO ULTRA COMPACT SA, MLT 526 TURBO COMPACT SA, MLT 526 MONO ULTRA COMPACT SA, MLT 526 24 SA, MLT 526 COMPACT SA, MLT 526 TURBO SA, MLT 526 20 SA, MLT 526 TURBO MONO ULTRA 20 SA, MLT 526 TURBO 24 SA, MLT 526 SA, MLT 526 TURBO MONO ULTRA SA, MLT 526 TURBO 20 SA

Позиция	№ детали	Название	Characteristics	К-во	Superseded PartNumber	Product Type
22	56354	Nut	M10	1		MLT 526 TURBO MONO ULTRA 24 SA, MLT 526 TURBO MONO ULTRA COMPACT SA, MLT 526 TURBO COMPACT SA, MLT 526 MONO ULTRA COMPACT SA, MLT 526 24 SA, MLT 526 COMPACT SA, MLT 526 TURBO SA, MLT 526 20 SA, MLT 526 TURBO MONO ULTRA 20 SA, MLT 526 TURBO 24 SA, MLT 526 SA, MLT 526 TURBO MONO ULTRA SA, MLT 526 TURBO 20 SA
23	219835	Master cylinder tappet		1		MLT 526 TURBO MONO ULTRA 24 SA, MLT 526 TURBO MONO ULTRA COMPACT SA, MLT 526 TURBO COMPACT SA, MLT 526 MONO ULTRA COMPACT SA, MLT 526 24 SA, MLT 526 COMPACT SA, MLT 526 TURBO SA, MLT 526 20 SA, MLT 526 TURBO MONO ULTRA 20 SA, MLT 526 TURBO 24 SA, MLT 526 SA, MLT 526 TURBO MONO ULTRA SA, MLT 526 TURBO 20 SA
24	80308	spring		1		MLT 526 TURBO MONO ULTRA 24 SA, MLT 526 TURBO MONO ULTRA COMPACT SA, MLT 526 TURBO COMPACT SA, MLT 526 MONO ULTRA COMPACT SA, MLT 526 24 SA, MLT 526 COMPACT SA, MLT 526 TURBO SA, MLT 526 20 SA, MLT 526 TURBO MONO ULTRA 20 SA, MLT 526 TURBO 24 SA, MLT 526 SA, MLT 526 TURBO MONO ULTRA SA, MLT 526 TURBO 20 SA
25	231295	Master cylinder		1		MLT 526 TURBO MONO ULTRA 24 SA, MLT 526 TURBO MONO ULTRA COMPACT SA, MLT 526 TURBO COMPACT SA, MLT 526 MONO ULTRA COMPACT SA, MLT 526 24 SA, MLT 526 COMPACT SA, MLT 526 TURBO SA, MLT 526 20 SA, MLT 526 TURBO MONO ULTRA 20 SA, MLT 526 TURBO 24 SA, MLT 526 SA, MLT 526 TURBO MONO ULTRA SA, MLT 526 TURBO 20 SA
26	601204	Repair kit		1		MLT 526 TURBO MONO ULTRA 24 SA, MLT 526 TURBO MONO ULTRA COMPACT SA, MLT 526 TURBO COMPACT SA, MLT 526 MONO ULTRA COMPACT SA, MLT 526 24 SA, MLT 526 COMPACT SA, MLT 526 TURBO SA, MLT 526 20 SA, MLT 526 TURBO MONO ULTRA 20 SA, MLT 526 TURBO 24 SA, MLT 526 SA, MLT 526 TURBO MONO ULTRA SA, MLT 526 TURBO 20 SA
27	57446	screw	HM8	2		MLT 526 TURBO MONO ULTRA 24 SA, MLT 526 TURBO MONO ULTRA COMPACT SA, MLT 526 TURBO COMPACT SA, MLT 526 MONO ULTRA COMPACT SA, MLT 526 24 SA, MLT 526 COMPACT SA, MLT 526 TURBO SA, MLT 526 20 SA, MLT 526 TURBO MONO ULTRA 20 SA, MLT 526 TURBO 24 SA, MLT 526 SA, MLT 526 TURBO MONO ULTRA SA, MLT 526 TURBO 20 SA
28	42325	washer		2		MLT 526 TURBO MONO ULTRA 24 SA, MLT 526 TURBO MONO ULTRA COMPACT SA, MLT 526 TURBO COMPACT SA, MLT 526 MONO ULTRA COMPACT SA, MLT 526 24 SA, MLT 526 COMPACT SA, MLT 526 TURBO SA, MLT 526 20 SA, MLT 526 TURBO MONO ULTRA 20 SA, MLT 526 TURBO 24 SA, MLT 526 SA, MLT 526 TURBO MONO ULTRA SA, MLT 526 TURBO 20 SA

Позиция	№ детали	Название	Characteristics	К-во	Superseded PartNumber	Product Type
29	58528	nut	M8	2		MLT 526 TURBO MONO ULTRA 24 SA, MLT 526 TURBO MONO ULTRA COMPACT SA, MLT 526 TURBO COMPACT SA, MLT 526 MONO ULTRA COMPACT SA, MLT 526 24 SA, MLT 526 COMPACT SA, MLT 526 TURBO SA, MLT 526 20 SA, MLT 526 TURBO MONO ULTRA 20 SA, MLT 526 TURBO 24 SA, MLT 526 SA, MLT 526 TURBO MONO ULTRA SA, MLT 526 TURBO 20 SA
30	80305	Copper joint		1		MLT 526 TURBO MONO ULTRA 24 SA, MLT 526 TURBO MONO ULTRA COMPACT SA, MLT 526 TURBO COMPACT SA, MLT 526 MONO ULTRA COMPACT SA, MLT 526 24 SA, MLT 526 COMPACT SA, MLT 526 TURBO SA, MLT 526 20 SA, MLT 526 TURBO MONO ULTRA 20 SA, MLT 526 TURBO 24 SA, MLT 526 SA, MLT 526 TURBO MONO ULTRA SA, MLT 526 TURBO 20 SA
31	231281	Connection		1		MLT 526 TURBO MONO ULTRA 24 SA, MLT 526 TURBO MONO ULTRA COMPACT SA, MLT 526 TURBO COMPACT SA, MLT 526 MONO ULTRA COMPACT SA, MLT 526 24 SA, MLT 526 COMPACT SA, MLT 526 TURBO SA, MLT 526 20 SA, MLT 526 TURBO MONO ULTRA 20 SA, MLT 526 TURBO 24 SA, MLT 526 SA, MLT 526 TURBO MONO ULTRA SA, MLT 526 TURBO 20 SA
32	227352	Clamp		3		MLT 526 TURBO MONO ULTRA 24 SA, MLT 526 TURBO MONO ULTRA COMPACT SA, MLT 526 TURBO COMPACT SA, MLT 526 MONO ULTRA COMPACT SA, MLT 526 24 SA, MLT 526 COMPACT SA, MLT 526 TURBO SA, MLT 526 20 SA, MLT 526 TURBO MONO ULTRA 20 SA, MLT 526 TURBO 24 SA, MLT 526 SA, MLT 526 TURBO MONO ULTRA SA, MLT 526 TURBO 20 SA
33	223686	Hose		1		MLT 526 TURBO MONO ULTRA 24 SA, MLT 526 TURBO MONO ULTRA COMPACT SA, MLT 526 TURBO COMPACT SA, MLT 526 MONO ULTRA COMPACT SA, MLT 526 24 SA, MLT 526 COMPACT SA, MLT 526 TURBO SA, MLT 526 20 SA, MLT 526 TURBO MONO ULTRA 20 SA, MLT 526 TURBO 24 SA, MLT 526 SA, MLT 526 TURBO MONO ULTRA SA, MLT 526 TURBO 20 SA
34	224848	Tank bracket		1		MLT 526 TURBO MONO ULTRA 24 SA, MLT 526 TURBO MONO ULTRA COMPACT SA, MLT 526 TURBO COMPACT SA, MLT 526 MONO ULTRA COMPACT SA, MLT 526 24 SA, MLT 526 COMPACT SA, MLT 526 TURBO SA, MLT 526 20 SA, MLT 526 TURBO MONO ULTRA 20 SA, MLT 526 TURBO 24 SA, MLT 526 SA, MLT 526 TURBO MONO ULTRA SA, MLT 526 TURBO 20 SA
35	57446	screw	HM8	1		MLT 526 TURBO MONO ULTRA 24 SA, MLT 526 TURBO MONO ULTRA COMPACT SA, MLT 526 TURBO COMPACT SA, MLT 526 MONO ULTRA COMPACT SA, MLT 526 24 SA, MLT 526 COMPACT SA, MLT 526 TURBO SA, MLT 526 20 SA, MLT 526 TURBO MONO ULTRA 20 SA, MLT 526 TURBO 24 SA, MLT 526 SA, MLT 526 TURBO MONO ULTRA SA, MLT 526 TURBO 20 SA

Позиция	№ детали	Название	Characteristics	К-во	Superseded PartNumber	Product Type
37	42325	washer		1		MLT 526 TURBO MONO ULTRA 24 SA, MLT 526 TURBO MONO ULTRA COMPACT SA, MLT 526 TURBO COMPACT SA, MLT 526 MONO ULTRA COMPACT SA, MLT 526 24 SA, MLT 526 COMPACT SA, MLT 526 TURBO SA, MLT 526 20 SA, MLT 526 TURBO MONO ULTRA 20 SA, MLT 526 TURBO 24 SA, MLT 526 SA, MLT 526 TURBO MONO ULTRA SA, MLT 526 TURBO 20 SA
38	58528	nut	M8	1		MLT 526 TURBO MONO ULTRA 24 SA, MLT 526 TURBO MONO ULTRA COMPACT SA, MLT 526 TURBO COMPACT SA, MLT 526 MONO ULTRA COMPACT SA, MLT 526 24 SA, MLT 526 COMPACT SA, MLT 526 TURBO SA, MLT 526 20 SA, MLT 526 TURBO MONO ULTRA 20 SA, MLT 526 TURBO 24 SA, MLT 526 SA, MLT 526 TURBO MONO ULTRA SA, MLT 526 TURBO 20 SA
39	223864	Brake fluid reservoir		1		MLT 526 TURBO MONO ULTRA 24 SA, MLT 526 TURBO MONO ULTRA COMPACT SA, MLT 526 TURBO COMPACT SA, MLT 526 MONO ULTRA COMPACT SA, MLT 526 24 SA, MLT 526 COMPACT SA, MLT 526 TURBO SA, MLT 526 20 SA, MLT 526 TURBO MONO ULTRA 20 SA, MLT 526 TURBO 24 SA, MLT 526 SA, MLT 526 TURBO MONO ULTRA SA, MLT 526 TURBO 20 SA
40	204136	Clip		1		MLT 526 TURBO MONO ULTRA 24 SA, MLT 526 TURBO MONO ULTRA COMPACT SA, MLT 526 TURBO COMPACT SA, MLT 526 MONO ULTRA COMPACT SA, MLT 526 24 SA, MLT 526 COMPACT SA, MLT 526 TURBO SA, MLT 526 20 SA, MLT 526 TURBO MONO ULTRA 20 SA, MLT 526 TURBO 24 SA, MLT 526 SA, MLT 526 TURBO MONO ULTRA SA, MLT 526 TURBO 20 SA
41	233837	Copper joint		1		MLT 526 TURBO MONO ULTRA 24 SA, MLT 526 TURBO MONO ULTRA COMPACT SA, MLT 526 TURBO COMPACT SA, MLT 526 MONO ULTRA COMPACT SA, MLT 526 24 SA, MLT 526 COMPACT SA, MLT 526 TURBO SA, MLT 526 20 SA, MLT 526 TURBO MONO ULTRA 20 SA, MLT 526 TURBO 24 SA, MLT 526 SA, MLT 526 TURBO MONO ULTRA SA, MLT 526 TURBO 20 SA
42	81044	Copper joint		1		MLT 526 TURBO MONO ULTRA 24 SA, MLT 526 TURBO MONO ULTRA COMPACT SA, MLT 526 TURBO COMPACT SA, MLT 526 MONO ULTRA COMPACT SA, MLT 526 24 SA, MLT 526 COMPACT SA, MLT 526 TURBO SA, MLT 526 20 SA, MLT 526 TURBO MONO ULTRA 20 SA, MLT 526 TURBO 24 SA, MLT 526 SA, MLT 526 TURBO MONO ULTRA SA, MLT 526 TURBO 20 SA
43	79126	Stop switch	2 CONTACTS	1		MLT 526 TURBO MONO ULTRA 24 SA, MLT 526 TURBO MONO ULTRA COMPACT SA, MLT 526 TURBO COMPACT SA, MLT 526 MONO ULTRA COMPACT SA, MLT 526 24 SA, MLT 526 COMPACT SA, MLT 526 TURBO SA, MLT 526 20 SA, MLT 526 TURBO MONO ULTRA 20 SA, MLT 526 TURBO 24 SA, MLT 526 SA, MLT 526 TURBO MONO ULTRA SA, MLT 526 TURBO 20 SA

Позиция	№ детали	Название	Characteristics	К-во	Superseded PartNumber	Product Type
44	203795	Hose		1		MLT 526 TURBO MONO ULTRA 24 SA, MLT 526 TURBO MONO ULTRA COMPACT SA, MLT 526 TURBO COMPACT SA, MLT 526 MONO ULTRA COMPACT SA, MLT 526 24 SA, MLT 526 COMPACT SA, MLT 526 TURBO SA, MLT 526 20 SA, MLT 526 TURBO MONO ULTRA 20 SA, MLT 526 TURBO 24 SA, MLT 526 SA, MLT 526 TURBO MONO ULTRA SA, MLT 526 TURBO 20 SA
45	190442	pipe fitting		1		MLT 526 TURBO MONO ULTRA 24 SA, MLT 526 TURBO MONO ULTRA COMPACT SA, MLT 526 TURBO COMPACT SA, MLT 526 MONO ULTRA COMPACT SA, MLT 526 24 SA, MLT 526 COMPACT SA, MLT 526 TURBO SA, MLT 526 20 SA, MLT 526 TURBO MONO ULTRA 20 SA, MLT 526 TURBO 24 SA, MLT 526 SA, MLT 526 TURBO MONO ULTRA SA, MLT 526 TURBO 20 SA
46	190013	O ring		1		MLT 526 MONO ULTRA COMPACT SA, MLT 526 24 SA, MLT 526 COMPACT SA, MLT 526 TURBO SA, MLT 526 TURBO MONO ULTRA 24 SA, MLT 526 20 SA, MLT 526 TURBO MONO ULTRA 20 SA, MLT 526 TURBO 24 SA, MLT 526 TURBO MONO ULTRA COMPACT SA, MLT 526 TURBO COMPACT SA, MLT 526 TURBO MONO ULTRA SA, MLT 526 TURBO 20 SA
46	190013	O ring		0		MLT 526 SA
47	232895	Tube		1		MLT 526 TURBO MONO ULTRA 24 SA, MLT 526 TURBO MONO ULTRA COMPACT SA, MLT 526 TURBO COMPACT SA, MLT 526 MONO ULTRA COMPACT SA, MLT 526 24 SA, MLT 526 COMPACT SA, MLT 526 TURBO SA, MLT 526 20 SA, MLT 526 TURBO MONO ULTRA 20 SA, MLT 526 TURBO 24 SA, MLT 526 SA, MLT 526 TURBO MONO ULTRA SA, MLT 526 TURBO 20 SA
48	232897	Tube		1		MLT 526 TURBO MONO ULTRA 24 SA, MLT 526 TURBO MONO ULTRA COMPACT SA, MLT 526 TURBO COMPACT SA, MLT 526 MONO ULTRA COMPACT SA, MLT 526 24 SA, MLT 526 COMPACT SA, MLT 526 TURBO SA, MLT 526 20 SA, MLT 526 TURBO MONO ULTRA 20 SA, MLT 526 TURBO 24 SA, MLT 526 SA, MLT 526 TURBO MONO ULTRA SA, MLT 526 TURBO 20 SA
49	173004	Half clamp		4		MLT 526 TURBO MONO ULTRA 24 SA, MLT 526 TURBO MONO ULTRA COMPACT SA, MLT 526 TURBO COMPACT SA, MLT 526 MONO ULTRA COMPACT SA, MLT 526 24 SA, MLT 526 COMPACT SA, MLT 526 TURBO SA, MLT 526 20 SA, MLT 526 TURBO MONO ULTRA 20 SA, MLT 526 TURBO 24 SA, MLT 526 SA, MLT 526 TURBO MONO ULTRA SA, MLT 526 TURBO 20 SA
50	168847	Protection plate		2		MLT 526 TURBO MONO ULTRA 24 SA, MLT 526 TURBO MONO ULTRA COMPACT SA, MLT 526 TURBO COMPACT SA, MLT 526 MONO ULTRA COMPACT SA, MLT 526 24 SA, MLT 526 COMPACT SA, MLT 526 TURBO SA, MLT 526 20 SA, MLT 526 TURBO MONO ULTRA 20 SA, MLT 526 TURBO 24 SA, MLT 526 SA, MLT 526 TURBO MONO ULTRA SA, MLT 526 TURBO 20 SA

Позиция	№ детали	Название	Characteristics	К-во	Superseded PartNumber	Product Type
51	54305	Screw	HM6	4		MLT 526 TURBO MONO ULTRA 24 SA, MLT 526 TURBO MONO ULTRA COMPACT SA, MLT 526 TURBO COMPACT SA, MLT 526 MONO ULTRA COMPACT SA, MLT 526 24 SA, MLT 526 COMPACT SA, MLT 526 TURBO SA, MLT 526 20 SA, MLT 526 TURBO MONO ULTRA 20 SA, MLT 526 TURBO 24 SA, MLT 526 SA, MLT 526 TURBO MONO ULTRA SA, MLT 526 TURBO 20 SA
52	204096	Elbow connector		1		MLT 526 TURBO MONO ULTRA 24 SA, MLT 526 TURBO MONO ULTRA COMPACT SA, MLT 526 TURBO COMPACT SA, MLT 526 MONO ULTRA COMPACT SA, MLT 526 24 SA, MLT 526 COMPACT SA, MLT 526 TURBO SA, MLT 526 20 SA, MLT 526 TURBO MONO ULTRA 20 SA, MLT 526 TURBO 24 SA, MLT 526 SA, MLT 526 TURBO MONO ULTRA SA, MLT 526 TURBO 20 SA
53	247835	Hose	L550mm	1		MLT 526 TURBO MONO ULTRA 24 SA, MLT 526 TURBO MONO ULTRA COMPACT SA, MLT 526 TURBO COMPACT SA, MLT 526 MONO ULTRA COMPACT SA, MLT 526 24 SA, MLT 526 COMPACT SA, MLT 526 TURBO SA, MLT 526 20 SA, MLT 526 TURBO MONO ULTRA 20 SA, MLT 526 TURBO 24 SA, MLT 526 SA, MLT 526 TURBO MONO ULTRA SA, MLT 526 TURBO 20 SA
54	168486	Half clamp		2		MLT 526 TURBO MONO ULTRA 24 SA, MLT 526 TURBO MONO ULTRA COMPACT SA, MLT 526 TURBO COMPACT SA, MLT 526 MONO ULTRA COMPACT SA, MLT 526 24 SA, MLT 526 COMPACT SA, MLT 526 TURBO SA, MLT 526 20 SA, MLT 526 TURBO MONO ULTRA 20 SA, MLT 526 TURBO 24 SA, MLT 526 SA, MLT 526 TURBO MONO ULTRA SA, MLT 526 TURBO 20 SA
55	168490	plate		1		MLT 526 TURBO MONO ULTRA 24 SA, MLT 526 TURBO MONO ULTRA COMPACT SA, MLT 526 TURBO COMPACT SA, MLT 526 MONO ULTRA COMPACT SA, MLT 526 24 SA, MLT 526 COMPACT SA, MLT 526 TURBO SA, MLT 526 20 SA, MLT 526 TURBO MONO ULTRA 20 SA, MLT 526 TURBO 24 SA, MLT 526 SA, MLT 526 TURBO MONO ULTRA SA, MLT 526 TURBO 20 SA
56	54284	Screw	HM6	2		MLT 526 TURBO MONO ULTRA 24 SA, MLT 526 TURBO MONO ULTRA COMPACT SA, MLT 526 TURBO COMPACT SA, MLT 526 MONO ULTRA COMPACT SA, MLT 526 24 SA, MLT 526 COMPACT SA, MLT 526 TURBO SA, MLT 526 20 SA, MLT 526 TURBO MONO ULTRA 20 SA, MLT 526 TURBO 24 SA, MLT 526 SA, MLT 526 TURBO MONO ULTRA SA, MLT 526 TURBO 20 SA
57	190442	pipe fitting		2		MLT 526 TURBO MONO ULTRA 24 SA, MLT 526 TURBO MONO ULTRA COMPACT SA, MLT 526 TURBO COMPACT SA, MLT 526 MONO ULTRA COMPACT SA, MLT 526 24 SA, MLT 526 COMPACT SA, MLT 526 TURBO SA, MLT 526 20 SA, MLT 526 TURBO MONO ULTRA 20 SA, MLT 526 TURBO 24 SA, MLT 526 SA, MLT 526 TURBO MONO ULTRA SA, MLT 526 TURBO 20 SA

Позиция	№ детали	Название	Characteristics	К-во	Superseded PartNumber	Product Type
58	221775	Tube		2		MLT 526 TURBO MONO ULTRA 24 SA, MLT 526 TURBO MONO ULTRA COMPACT SA, MLT 526 TURBO COMPACT SA, MLT 526 MONO ULTRA COMPACT SA, MLT 526 24 SA, MLT 526 COMPACT SA, MLT 526 TURBO SA, MLT 526 20 SA, MLT 526 TURBO MONO ULTRA 20 SA, MLT 526 TURBO 24 SA, MLT 526 SA, MLT 526 TURBO MONO ULTRA SA, MLT 526 TURBO 20 SA
59	497922	Elbow connector adaptor		2		MLT 526 TURBO MONO ULTRA 24 SA, MLT 526 TURBO MONO ULTRA COMPACT SA, MLT 526 TURBO COMPACT SA, MLT 526 MONO ULTRA COMPACT SA, MLT 526 24 SA, MLT 526 COMPACT SA, MLT 526 TURBO SA, MLT 526 20 SA, MLT 526 TURBO MONO ULTRA 20 SA, MLT 526 TURBO 24 SA, MLT 526 SA, MLT 526 TURBO MONO ULTRA SA, MLT 526 TURBO 20 SA
60	175498	raccord		4		MLT 526 TURBO MONO ULTRA 24 SA, MLT 526 TURBO MONO ULTRA COMPACT SA, MLT 526 TURBO COMPACT SA, MLT 526 MONO ULTRA COMPACT SA, MLT 526 24 SA, MLT 526 COMPACT SA, MLT 526 TURBO SA, MLT 526 20 SA, MLT 526 TURBO MONO ULTRA 20 SA, MLT 526 TURBO 24 SA, MLT 526 SA, MLT 526 TURBO MONO ULTRA SA, MLT 526 TURBO 20 SA
61	177588	O ring		1		MLT 526 MONO ULTRA COMPACT SA, MLT 526 24 SA, MLT 526 COMPACT SA, MLT 526 TURBO SA, MLT 526 TURBO MONO ULTRA 24 SA, MLT 526 20 SA, MLT 526 TURBO MONO ULTRA 20 SA, MLT 526 TURBO 24 SA, MLT 526 TURBO MONO ULTRA COMPACT SA, MLT 526 TURBO COMPACT SA, MLT 526 TURBO MONO ULTRA SA, MLT 526 TURBO 20 SA
61	177588	O ring		0		MLT 526 SA
62	177275	Watertight seal		0		MLT 526 SA
62	177275	Watertight seal		1		MLT 526 MONO ULTRA COMPACT SA, MLT 526 24 SA, MLT 526 COMPACT SA, MLT 526 TURBO SA, MLT 526 TURBO MONO ULTRA 24 SA, MLT 526 20 SA, MLT 526 TURBO MONO ULTRA 20 SA, MLT 526 TURBO 24 SA, MLT 526 TURBO MONO ULTRA COMPACT SA, MLT 526 TURBO COMPACT SA, MLT 526 TURBO MONO ULTRA SA, MLT 526 TURBO 20 SA
63	236147	Brake fluid reservoir		1		MLT 526 TURBO MONO ULTRA 24 SA, MLT 526 TURBO MONO ULTRA COMPACT SA, MLT 526 TURBO COMPACT SA, MLT 526 MONO ULTRA COMPACT SA, MLT 526 24 SA, MLT 526 COMPACT SA, MLT 526 TURBO SA, MLT 526 20 SA, MLT 526 TURBO MONO ULTRA 20 SA, MLT 526 TURBO 24 SA, MLT 526 SA, MLT 526 TURBO MONO ULTRA SA, MLT 526 TURBO 20 SA
64	178535	Hose		1		MLT 526 TURBO MONO ULTRA 24 SA, MLT 526 TURBO MONO ULTRA COMPACT SA, MLT 526 TURBO COMPACT SA, MLT 526 MONO ULTRA COMPACT SA, MLT 526 24 SA, MLT 526 COMPACT SA, MLT 526 TURBO SA, MLT 526 20 SA, MLT 526 TURBO MONO ULTRA 20 SA, MLT 526 TURBO 24 SA, MLT 526 SA, MLT 526 TURBO MONO ULTRA SA, MLT 526 TURBO 20 SA

Позиция	№ детали	Название	Characteristics	К-во	Superseded PartNumber	Product Type
65	238147	Bracket		1		MLT 526 TURBO MONO ULTRA 24 SA, MLT 526 TURBO MONO ULTRA COMPACT SA, MLT 526 TURBO COMPACT SA, MLT 526 MONO ULTRA COMPACT SA, MLT 526 24 SA, MLT 526 COMPACT SA, MLT 526 TURBO SA, MLT 526 20 SA, MLT 526 TURBO MONO ULTRA 20 SA, MLT 526 TURBO 24 SA, MLT 526 SA, MLT 526 TURBO MONO ULTRA SA, MLT 526 TURBO 20 SA
66	206083	screw		1		MLT 526 TURBO MONO ULTRA 24 SA, MLT 526 TURBO MONO ULTRA COMPACT SA, MLT 526 TURBO COMPACT SA, MLT 526 MONO ULTRA COMPACT SA, MLT 526 24 SA, MLT 526 COMPACT SA, MLT 526 TURBO SA, MLT 526 20 SA, MLT 526 TURBO MONO ULTRA 20 SA, MLT 526 TURBO 24 SA, MLT 526 SA, MLT 526 TURBO MONO ULTRA SA, MLT 526 TURBO 20 SA
67	28988	Washer	M4	1		MLT 526 TURBO MONO ULTRA 24 SA, MLT 526 TURBO MONO ULTRA COMPACT SA, MLT 526 TURBO COMPACT SA, MLT 526 MONO ULTRA COMPACT SA, MLT 526 24 SA, MLT 526 COMPACT SA, MLT 526 TURBO SA, MLT 526 20 SA, MLT 526 TURBO MONO ULTRA 20 SA, MLT 526 TURBO 24 SA, MLT 526 SA, MLT 526 TURBO MONO ULTRA SA, MLT 526 TURBO 20 SA
68	25758	Nut	M4	1		MLT 526 TURBO MONO ULTRA 24 SA, MLT 526 TURBO MONO ULTRA COMPACT SA, MLT 526 TURBO COMPACT SA, MLT 526 MONO ULTRA COMPACT SA, MLT 526 24 SA, MLT 526 COMPACT SA, MLT 526 TURBO SA, MLT 526 20 SA, MLT 526 TURBO MONO ULTRA 20 SA, MLT 526 TURBO 24 SA, MLT 526 SA, MLT 526 TURBO MONO ULTRA SA, MLT 526 TURBO 20 SA
69	602032	seal		1		MLT 526 TURBO MONO ULTRA 24 SA, MLT 526 TURBO MONO ULTRA COMPACT SA, MLT 526 TURBO COMPACT SA, MLT 526 MONO ULTRA COMPACT SA, MLT 526 24 SA, MLT 526 COMPACT SA, MLT 526 TURBO SA, MLT 526 20 SA, MLT 526 TURBO MONO ULTRA 20 SA, MLT 526 TURBO 24 SA, MLT 526 SA, MLT 526 TURBO MONO ULTRA SA, MLT 526 TURBO 20 SA
70	895216	PLUG		1	602033	MLT 526 TURBO MONO ULTRA 24 SA, MLT 526 TURBO MONO ULTRA COMPACT SA, MLT 526 TURBO COMPACT SA, MLT 526 MONO ULTRA COMPACT SA, MLT 526 24 SA, MLT 526 COMPACT SA, MLT 526 TURBO SA, MLT 526 20 SA, MLT 526 TURBO MONO ULTRA 20 SA, MLT 526 TURBO 24 SA, MLT 526 SA, MLT 526 TURBO MONO ULTRA SA, MLT 526 TURBO 20 SA

_HAND BRAKE

6 BA 54

FREIN A MAIN
HANDBREMSE
FRENO A MANO
HANDBRAKE
FRENO DE MANO

MLT 526 *Série A*
MLT 526 Turbo *Série A*
MLT 526 Turbo M.U *Série A*
MLT 526 COMPACT *Série A*
MLT 526 Turbo COMPACT *Série A*
MLT 526 M.U COMPACT *Série A*
MLT 526 Turbo M.U COMPACT *Série A*

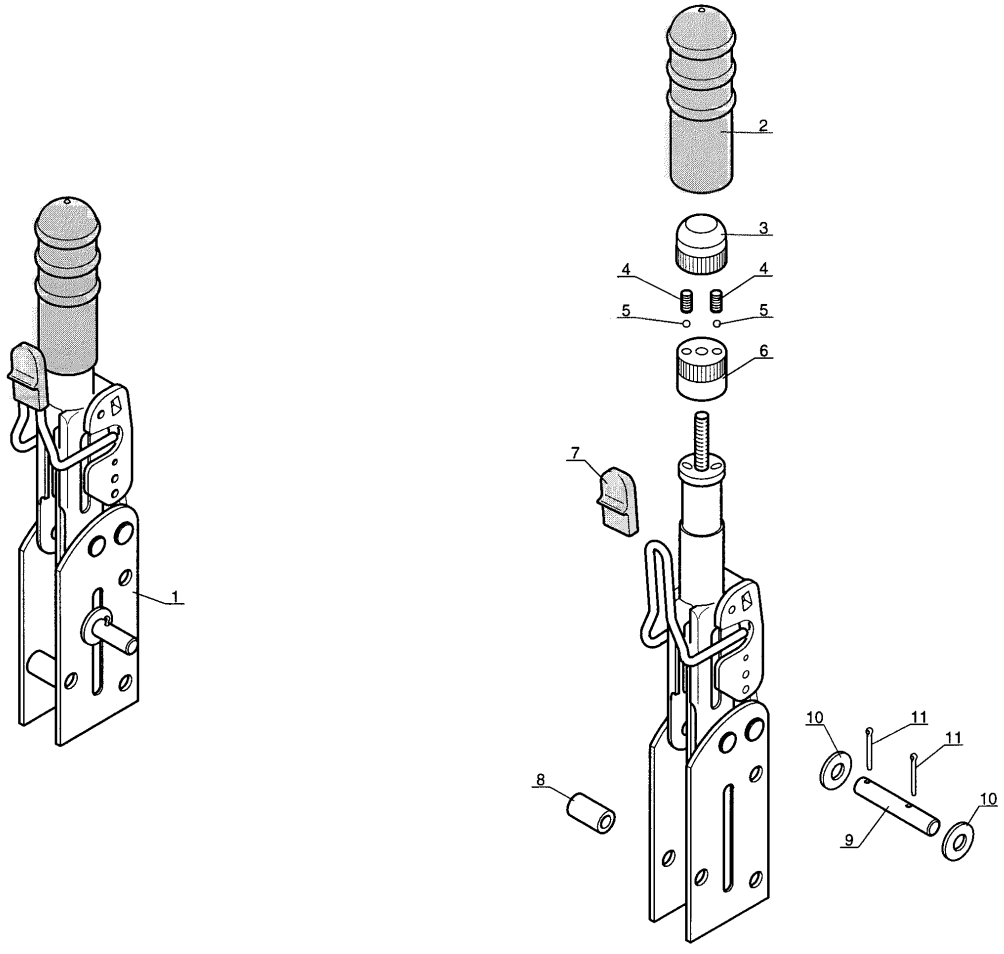

P.A.O. illus

03 / 09 / 02

1
E8

Позиция	№ детали	Название	Characteristics	К-во	Superseded PartNumber	Product Type
1	225199	Complete Handbrake		1		MLT 526 TURBO MONO ULTRA 24 SA, MLT 526 TURBO MONO ULTRA COMPACT SA, MLT 526 TURBO COMPACT SA, MLT 526 MONO ULTRA COMPACT SA, MLT 526 24 SA, MLT 526 COMPACT SA, MLT 526 TURBO SA, MLT 526 20 SA, MLT 526 TURBO MONO ULTRA 20 SA, MLT 526 TURBO 24 SA, MLT 526 SA, MLT 526 TURBO MONO ULTRA SA, MLT 526 TURBO 20 SA
2	563550	Rubber handle		1		MLT 526 TURBO MONO ULTRA 24 SA, MLT 526 TURBO MONO ULTRA COMPACT SA, MLT 526 TURBO COMPACT SA, MLT 526 MONO ULTRA COMPACT SA, MLT 526 24 SA, MLT 526 COMPACT SA, MLT 526 TURBO SA, MLT 526 20 SA, MLT 526 TURBO MONO ULTRA 20 SA, MLT 526 TURBO 24 SA, MLT 526 SA, MLT 526 TURBO MONO ULTRA SA, MLT 526 TURBO 20 SA
3	563551	Button		1		MLT 526 TURBO MONO ULTRA 24 SA, MLT 526 TURBO MONO ULTRA COMPACT SA, MLT 526 TURBO COMPACT SA, MLT 526 MONO ULTRA COMPACT SA, MLT 526 24 SA, MLT 526 COMPACT SA, MLT 526 TURBO SA, MLT 526 20 SA, MLT 526 TURBO MONO ULTRA 20 SA, MLT 526 TURBO 24 SA, MLT 526 SA, MLT 526 TURBO MONO ULTRA SA, MLT 526 TURBO 20 SA
4	49370	spring		2		MLT 526 TURBO MONO ULTRA 24 SA, MLT 526 TURBO MONO ULTRA COMPACT SA, MLT 526 TURBO COMPACT SA, MLT 526 MONO ULTRA COMPACT SA, MLT 526 24 SA, MLT 526 COMPACT SA, MLT 526 TURBO SA, MLT 526 20 SA, MLT 526 TURBO MONO ULTRA 20 SA, MLT 526 TURBO 24 SA, MLT 526 SA, MLT 526 TURBO MONO ULTRA SA, MLT 526 TURBO 20 SA
5	125090	Ball		2	49989, 49369, 4657	MLT 526 TURBO MONO ULTRA 24 SA, MLT 526 TURBO MONO ULTRA COMPACT SA, MLT 526 TURBO COMPACT SA, MLT 526 MONO ULTRA COMPACT SA, MLT 526 24 SA, MLT 526 COMPACT SA, MLT 526 TURBO SA, MLT 526 20 SA, MLT 526 TURBO MONO ULTRA 20 SA, MLT 526 TURBO 24 SA, MLT 526 SA, MLT 526 TURBO MONO ULTRA SA, MLT 526 TURBO 20 SA
6	563552	Button		1		MLT 526 TURBO MONO ULTRA 24 SA, MLT 526 TURBO MONO ULTRA COMPACT SA, MLT 526 TURBO COMPACT SA, MLT 526 MONO ULTRA COMPACT SA, MLT 526 24 SA, MLT 526 COMPACT SA, MLT 526 TURBO SA, MLT 526 20 SA, MLT 526 TURBO MONO ULTRA 20 SA, MLT 526 TURBO 24 SA, MLT 526 SA, MLT 526 TURBO MONO ULTRA SA, MLT 526 TURBO 20 SA
7	563553	Cap		1		MLT 526 TURBO MONO ULTRA 24 SA, MLT 526 TURBO MONO ULTRA COMPACT SA, MLT 526 TURBO COMPACT SA, MLT 526 MONO ULTRA COMPACT SA, MLT 526 24 SA, MLT 526 COMPACT SA, MLT 526 TURBO SA, MLT 526 20 SA, MLT 526 TURBO MONO ULTRA 20 SA, MLT 526 TURBO 24 SA, MLT 526 SA, MLT 526 TURBO MONO ULTRA SA, MLT 526 TURBO 20 SA

Позиция	№ детали	Название	Characteristics	К-во	Superseded PartNumber	Product Type
8	49330	spacer		3		MLT 526 TURBO MONO ULTRA 24 SA, MLT 526 TURBO MONO ULTRA COMPACT SA, MLT 526 TURBO COMPACT SA, MLT 526 MONO ULTRA COMPACT SA, MLT 526 24 SA, MLT 526 COMPACT SA, MLT 526 TURBO SA, MLT 526 20 SA, MLT 526 TURBO MONO ULTRA 20 SA, MLT 526 TURBO 24 SA, MLT 526 SA, MLT 526 TURBO MONO ULTRA SA, MLT 526 TURBO 20 SA
9	563447	Pin		1		MLT 526 TURBO MONO ULTRA 24 SA, MLT 526 TURBO MONO ULTRA COMPACT SA, MLT 526 TURBO COMPACT SA, MLT 526 MONO ULTRA COMPACT SA, MLT 526 24 SA, MLT 526 COMPACT SA, MLT 526 TURBO SA, MLT 526 20 SA, MLT 526 TURBO MONO ULTRA 20 SA, MLT 526 TURBO 24 SA, MLT 526 SA, MLT 526 TURBO MONO ULTRA SA, MLT 526 TURBO 20 SA
10	563448	Washer		2		MLT 526 TURBO MONO ULTRA 24 SA, MLT 526 TURBO MONO ULTRA COMPACT SA, MLT 526 TURBO COMPACT SA, MLT 526 MONO ULTRA COMPACT SA, MLT 526 24 SA, MLT 526 COMPACT SA, MLT 526 TURBO SA, MLT 526 20 SA, MLT 526 TURBO MONO ULTRA 20 SA, MLT 526 TURBO 24 SA, MLT 526 SA, MLT 526 TURBO MONO ULTRA SA, MLT 526 TURBO 20 SA
11	35000	pin	V 2x20 ZN	2		MLT 526 TURBO MONO ULTRA 24 SA, MLT 526 TURBO MONO ULTRA COMPACT SA, MLT 526 TURBO COMPACT SA, MLT 526 MONO ULTRA COMPACT SA, MLT 526 24 SA, MLT 526 COMPACT SA, MLT 526 TURBO SA, MLT 526 20 SA, MLT 526 TURBO MONO ULTRA 20 SA, MLT 526 TURBO 24 SA, MLT 526 SA, MLT 526 TURBO MONO ULTRA SA, MLT 526 TURBO 20 SA

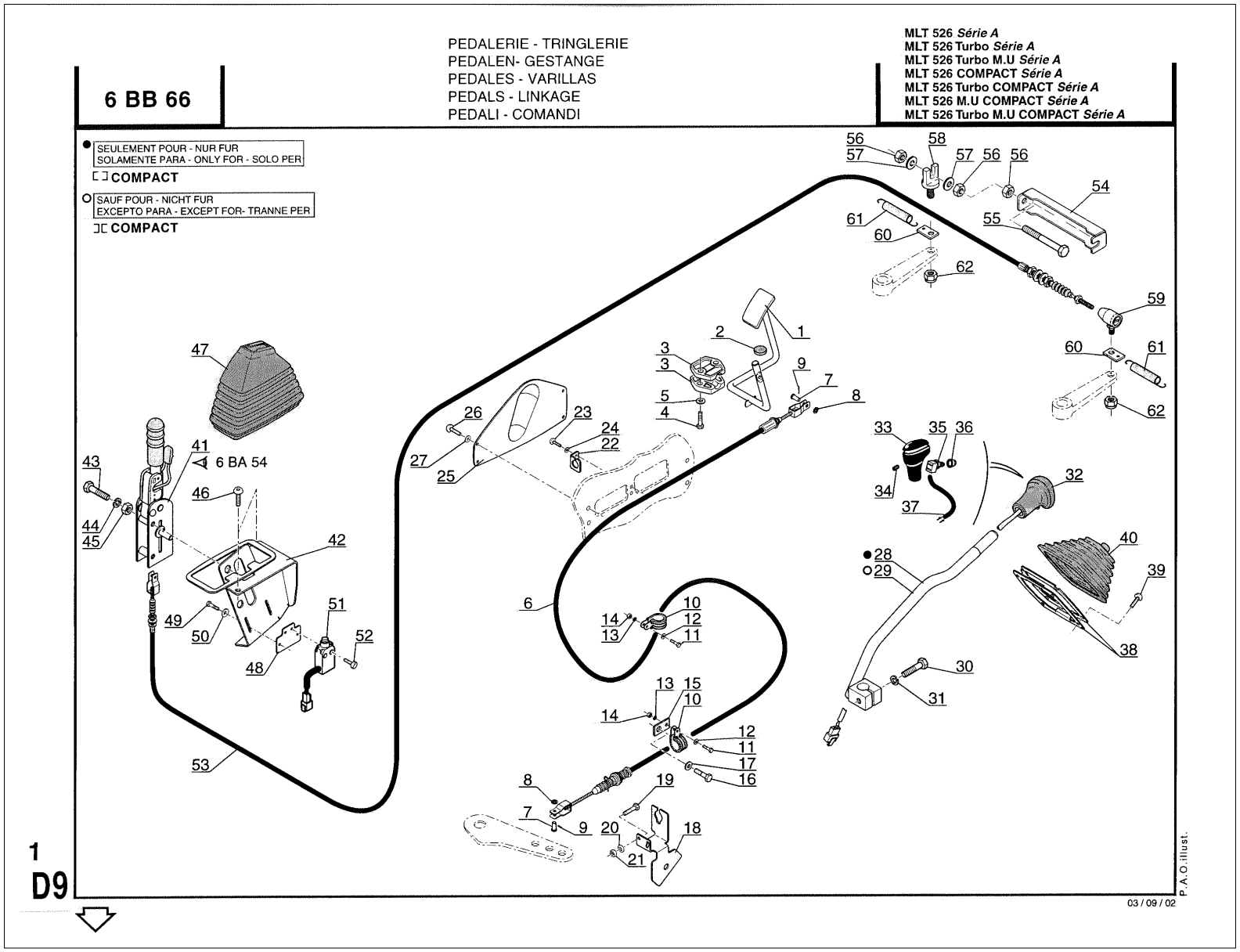
6 BB 66
PEDALERIE - TRINGLERIE
PEDALEN- GESTANGE
PEDALES - VARILLAS
PEDALS - LINKAGE
PEDALI - COMANDI
MLT 526 Série A
MLT 526 Turbo Série A
MLT 526 Turbo M.U Série A
MLT 526 COMPACT Série A
MLT 526 Turbo COMPACT Série A
MLT 526 M.U COMPACT Série A
MLT 526 Turbo M.U COMPACT Série A
SEULEMENT POUR - NUR FUR
SOLAMENTE PARA - ONLY FOR - SOLO PER
COMPACT
SAUF POUR - NICHT FUR
EXCEPTO PARA - EXCEPT FOR- TRANNE PER
COMPACT
6 BA 54
1
D9
03 / 09 / 02
P.A.O.illust.

Позиция	№ детали	Название	Characteristics	К-во	Superseded PartNumber	Product Type
1	232162	Accelerator pedal		1		MLT 526 TURBO MONO ULTRA 24 SA, MLT 526 TURBO MONO ULTRA COMPACT SA, MLT 526 TURBO COMPACT SA, MLT 526 MONO ULTRA COMPACT SA, MLT 526 24 SA, MLT 526 COMPACT SA, MLT 526 TURBO SA, MLT 526 20 SA, MLT 526 TURBO MONO ULTRA 20 SA, MLT 526 TURBO 24 SA, MLT 526 SA, MLT 526 TURBO MONO ULTRA SA, MLT 526 TURBO 20 SA
2	184130	spacer		1		MLT 526 TURBO MONO ULTRA 24 SA, MLT 526 TURBO MONO ULTRA COMPACT SA, MLT 526 TURBO COMPACT SA, MLT 526 MONO ULTRA COMPACT SA, MLT 526 24 SA, MLT 526 COMPACT SA, MLT 526 TURBO SA, MLT 526 20 SA, MLT 526 TURBO MONO ULTRA 20 SA, MLT 526 TURBO 24 SA, MLT 526 SA, MLT 526 TURBO MONO ULTRA SA, MLT 526 TURBO 20 SA
3	77957	guide		2		MLT 526 TURBO MONO ULTRA 24 SA, MLT 526 TURBO MONO ULTRA COMPACT SA, MLT 526 TURBO COMPACT SA, MLT 526 MONO ULTRA COMPACT SA, MLT 526 24 SA, MLT 526 COMPACT SA, MLT 526 TURBO SA, MLT 526 20 SA, MLT 526 TURBO MONO ULTRA 20 SA, MLT 526 TURBO 24 SA, MLT 526 SA, MLT 526 TURBO MONO ULTRA SA, MLT 526 TURBO 20 SA
4	54284	Screw	HM6	2		MLT 526 TURBO MONO ULTRA 24 SA, MLT 526 TURBO MONO ULTRA COMPACT SA, MLT 526 TURBO COMPACT SA, MLT 526 MONO ULTRA COMPACT SA, MLT 526 24 SA, MLT 526 COMPACT SA, MLT 526 TURBO SA, MLT 526 20 SA, MLT 526 TURBO MONO ULTRA 20 SA, MLT 526 TURBO 24 SA, MLT 526 SA, MLT 526 TURBO MONO ULTRA SA, MLT 526 TURBO 20 SA
5	29469	washer	M6	2		MLT 526 TURBO MONO ULTRA 24 SA, MLT 526 TURBO MONO ULTRA COMPACT SA, MLT 526 TURBO COMPACT SA, MLT 526 MONO ULTRA COMPACT SA, MLT 526 24 SA, MLT 526 COMPACT SA, MLT 526 TURBO SA, MLT 526 20 SA, MLT 526 TURBO MONO ULTRA 20 SA, MLT 526 TURBO 24 SA, MLT 526 SA, MLT 526 TURBO MONO ULTRA SA, MLT 526 TURBO 20 SA
6	260410	Accelerator cable		1		MLT 526 TURBO MONO ULTRA 24 SA, MLT 526 TURBO MONO ULTRA COMPACT SA, MLT 526 TURBO COMPACT SA, MLT 526 MONO ULTRA COMPACT SA, MLT 526 24 SA, MLT 526 COMPACT SA, MLT 526 TURBO SA, MLT 526 20 SA, MLT 526 TURBO MONO ULTRA 20 SA, MLT 526 TURBO 24 SA, MLT 526 SA, MLT 526 TURBO MONO ULTRA SA, MLT 526 TURBO 20 SA
7	565446	pin		2		MLT 526 TURBO MONO ULTRA 24 SA, MLT 526 TURBO MONO ULTRA COMPACT SA, MLT 526 TURBO COMPACT SA, MLT 526 MONO ULTRA COMPACT SA, MLT 526 24 SA, MLT 526 COMPACT SA, MLT 526 TURBO SA, MLT 526 20 SA, MLT 526 TURBO MONO ULTRA 20 SA, MLT 526 TURBO 24 SA, MLT 526 SA, MLT 526 TURBO MONO ULTRA SA, MLT 526 TURBO 20 SA

Позиция	№ детали	Название	Characteristics	К-во	Superseded PartNumber	Product Type
8	29469	washer	M6	2		MLT 526 TURBO MONO ULTRA 24 SA, MLT 526 TURBO MONO ULTRA COMPACT SA, MLT 526 TURBO COMPACT SA, MLT 526 MONO ULTRA COMPACT SA, MLT 526 24 SA, MLT 526 COMPACT SA, MLT 526 TURBO SA, MLT 526 20 SA, MLT 526 TURBO MONO ULTRA 20 SA, MLT 526 TURBO 24 SA, MLT 526 SA, MLT 526 TURBO MONO ULTRA SA, MLT 526 TURBO 20 SA
9	35002	Pin		2	479178, 49967, 909945903471, 61342, 461772300071, 9538102030, D1106428, 1082, 2768028MI, 419932, 2768030MI, 87265, T7002045	MLT 526 TURBO MONO ULTRA 24 SA, MLT 526 TURBO MONO ULTRA COMPACT SA, MLT 526 TURBO COMPACT SA, MLT 526 MONO ULTRA COMPACT SA, MLT 526 24 SA, MLT 526 COMPACT SA, MLT 526 TURBO SA, MLT 526 20 SA, MLT 526 TURBO MONO ULTRA 20 SA, MLT 526 TURBO 24 SA, MLT 526 SA, MLT 526 TURBO MONO ULTRA SA, MLT 526 TURBO 20 SA
10	171288	Clamp		2		MLT 526 TURBO MONO ULTRA 24 SA, MLT 526 TURBO MONO ULTRA COMPACT SA, MLT 526 TURBO COMPACT SA, MLT 526 MONO ULTRA COMPACT SA, MLT 526 24 SA, MLT 526 COMPACT SA, MLT 526 TURBO SA, MLT 526 20 SA, MLT 526 TURBO MONO ULTRA 20 SA, MLT 526 TURBO 24 SA, MLT 526 SA, MLT 526 TURBO MONO ULTRA SA, MLT 526 TURBO 20 SA
11	4240	Screw	HM5	2		MLT 526 TURBO MONO ULTRA 24 SA, MLT 526 TURBO MONO ULTRA COMPACT SA, MLT 526 TURBO COMPACT SA, MLT 526 MONO ULTRA COMPACT SA, MLT 526 24 SA, MLT 526 COMPACT SA, MLT 526 TURBO SA, MLT 526 20 SA, MLT 526 TURBO MONO ULTRA 20 SA, MLT 526 TURBO 24 SA, MLT 526 SA, MLT 526 TURBO MONO ULTRA SA, MLT 526 TURBO 20 SA
12	28959	Washer	M5	2		MLT 526 TURBO MONO ULTRA 24 SA, MLT 526 TURBO MONO ULTRA COMPACT SA, MLT 526 TURBO COMPACT SA, MLT 526 MONO ULTRA COMPACT SA, MLT 526 24 SA, MLT 526 COMPACT SA, MLT 526 TURBO SA, MLT 526 20 SA, MLT 526 TURBO MONO ULTRA 20 SA, MLT 526 TURBO 24 SA, MLT 526 SA, MLT 526 TURBO MONO ULTRA SA, MLT 526 TURBO 20 SA
13	29483	Washer		2		MLT 526 TURBO MONO ULTRA 24 SA, MLT 526 TURBO MONO ULTRA COMPACT SA, MLT 526 TURBO COMPACT SA, MLT 526 MONO ULTRA COMPACT SA, MLT 526 24 SA, MLT 526 COMPACT SA, MLT 526 TURBO SA, MLT 526 20 SA, MLT 526 TURBO MONO ULTRA 20 SA, MLT 526 TURBO 24 SA, MLT 526 SA, MLT 526 TURBO MONO ULTRA SA, MLT 526 TURBO 20 SA
14	54232	nut	M5	2		MLT 526 TURBO MONO ULTRA 24 SA, MLT 526 TURBO MONO ULTRA COMPACT SA, MLT 526 TURBO COMPACT SA, MLT 526 MONO ULTRA COMPACT SA, MLT 526 24 SA, MLT 526 COMPACT SA, MLT 526 TURBO SA, MLT 526 20 SA, MLT 526 TURBO MONO ULTRA 20 SA, MLT 526 TURBO 24 SA, MLT 526 SA, MLT 526 TURBO MONO ULTRA SA, MLT 526 TURBO 20 SA

Позиция	№ детали	Название	Characteristics	К-во	Superseded PartNumber	Product Type
15	164965	Mounting plate		1		MLT 526 TURBO MONO ULTRA 24 SA, MLT 526 TURBO MONO ULTRA COMPACT SA, MLT 526 TURBO COMPACT SA, MLT 526 MONO ULTRA COMPACT SA, MLT 526 24 SA, MLT 526 COMPACT SA, MLT 526 TURBO SA, MLT 526 20 SA, MLT 526 TURBO MONO ULTRA 20 SA, MLT 526 TURBO 24 SA, MLT 526 SA, MLT 526 TURBO MONO ULTRA SA, MLT 526 TURBO 20 SA
16	54951	Screw	HM8	1		MLT 526 TURBO MONO ULTRA 24 SA, MLT 526 TURBO MONO ULTRA COMPACT SA, MLT 526 TURBO COMPACT SA, MLT 526 MONO ULTRA COMPACT SA, MLT 526 24 SA, MLT 526 COMPACT SA, MLT 526 TURBO SA, MLT 526 20 SA, MLT 526 TURBO MONO ULTRA 20 SA, MLT 526 TURBO 24 SA, MLT 526 SA, MLT 526 TURBO MONO ULTRA SA, MLT 526 TURBO 20 SA
17	61674	washer	M8	1		MLT 526 TURBO MONO ULTRA 24 SA, MLT 526 TURBO MONO ULTRA COMPACT SA, MLT 526 TURBO COMPACT SA, MLT 526 MONO ULTRA COMPACT SA, MLT 526 24 SA, MLT 526 COMPACT SA, MLT 526 TURBO SA, MLT 526 20 SA, MLT 526 TURBO MONO ULTRA 20 SA, MLT 526 TURBO 24 SA, MLT 526 SA, MLT 526 TURBO MONO ULTRA SA, MLT 526 TURBO 20 SA
18	224861	Sheath stop		1		MLT 526 TURBO MONO ULTRA 24 SA, MLT 526 TURBO MONO ULTRA COMPACT SA, MLT 526 TURBO COMPACT SA, MLT 526 MONO ULTRA COMPACT SA, MLT 526 24 SA, MLT 526 COMPACT SA, MLT 526 TURBO SA, MLT 526 20 SA, MLT 526 TURBO MONO ULTRA 20 SA, MLT 526 TURBO 24 SA, MLT 526 SA, MLT 526 TURBO MONO ULTRA SA, MLT 526 TURBO 20 SA
19	46668	Screw	HM6	2		MLT 526 TURBO MONO ULTRA 24 SA, MLT 526 TURBO MONO ULTRA COMPACT SA, MLT 526 TURBO COMPACT SA, MLT 526 MONO ULTRA COMPACT SA, MLT 526 24 SA, MLT 526 COMPACT SA, MLT 526 TURBO SA, MLT 526 20 SA, MLT 526 TURBO MONO ULTRA 20 SA, MLT 526 TURBO 24 SA, MLT 526 SA, MLT 526 TURBO MONO ULTRA SA, MLT 526 TURBO 20 SA
20	174132	washer	M6	2		MLT 526 TURBO MONO ULTRA 24 SA, MLT 526 TURBO MONO ULTRA COMPACT SA, MLT 526 TURBO COMPACT SA, MLT 526 MONO ULTRA COMPACT SA, MLT 526 24 SA, MLT 526 COMPACT SA, MLT 526 TURBO SA, MLT 526 20 SA, MLT 526 TURBO MONO ULTRA 20 SA, MLT 526 TURBO 24 SA, MLT 526 SA, MLT 526 TURBO MONO ULTRA SA, MLT 526 TURBO 20 SA
21	25714	nut	M6	2		MLT 526 TURBO MONO ULTRA 24 SA, MLT 526 TURBO MONO ULTRA COMPACT SA, MLT 526 TURBO COMPACT SA, MLT 526 MONO ULTRA COMPACT SA, MLT 526 24 SA, MLT 526 COMPACT SA, MLT 526 TURBO SA, MLT 526 20 SA, MLT 526 TURBO MONO ULTRA 20 SA, MLT 526 TURBO 24 SA, MLT 526 SA, MLT 526 TURBO MONO ULTRA SA, MLT 526 TURBO 20 SA

Позиция	№ детали	Название	Characteristics	К-во	Superseded PartNumber	Product Type
22	232180	Sheath retainer		1		MLT 526 TURBO MONO ULTRA 24 SA, MLT 526 TURBO MONO ULTRA COMPACT SA, MLT 526 TURBO COMPACT SA, MLT 526 MONO ULTRA COMPACT SA, MLT 526 24 SA, MLT 526 COMPACT SA, MLT 526 TURBO SA, MLT 526 20 SA, MLT 526 TURBO MONO ULTRA 20 SA, MLT 526 TURBO 24 SA, MLT 526 SA, MLT 526 TURBO MONO ULTRA SA, MLT 526 TURBO 20 SA
23	79533	screw		2		MLT 526 TURBO MONO ULTRA 24 SA, MLT 526 TURBO MONO ULTRA COMPACT SA, MLT 526 TURBO COMPACT SA, MLT 526 MONO ULTRA COMPACT SA, MLT 526 24 SA, MLT 526 COMPACT SA, MLT 526 TURBO SA, MLT 526 20 SA, MLT 526 TURBO MONO ULTRA 20 SA, MLT 526 TURBO 24 SA, MLT 526 SA, MLT 526 TURBO MONO ULTRA SA, MLT 526 TURBO 20 SA
24	28959	Washer	M5	2		MLT 526 TURBO MONO ULTRA 24 SA, MLT 526 TURBO MONO ULTRA COMPACT SA, MLT 526 TURBO COMPACT SA, MLT 526 MONO ULTRA COMPACT SA, MLT 526 24 SA, MLT 526 COMPACT SA, MLT 526 TURBO SA, MLT 526 20 SA, MLT 526 TURBO MONO ULTRA 20 SA, MLT 526 TURBO 24 SA, MLT 526 SA, MLT 526 TURBO MONO ULTRA SA, MLT 526 TURBO 20 SA
25	233022	Fastening plate		1		MLT 526 TURBO MONO ULTRA 24 SA, MLT 526 TURBO MONO ULTRA COMPACT SA, MLT 526 TURBO COMPACT SA, MLT 526 MONO ULTRA COMPACT SA, MLT 526 24 SA, MLT 526 COMPACT SA, MLT 526 TURBO SA, MLT 526 20 SA, MLT 526 TURBO MONO ULTRA 20 SA, MLT 526 TURBO 24 SA, MLT 526 SA, MLT 526 TURBO MONO ULTRA SA, MLT 526 TURBO 20 SA
26	184036	screw	M5	4		MLT 526 TURBO MONO ULTRA 24 SA, MLT 526 TURBO MONO ULTRA COMPACT SA, MLT 526 TURBO COMPACT SA, MLT 526 MONO ULTRA COMPACT SA, MLT 526 24 SA, MLT 526 COMPACT SA, MLT 526 TURBO SA, MLT 526 20 SA, MLT 526 TURBO MONO ULTRA 20 SA, MLT 526 TURBO 24 SA, MLT 526 SA, MLT 526 TURBO MONO ULTRA SA, MLT 526 TURBO 20 SA
27	189858	Black washer	M5	4		MLT 526 TURBO MONO ULTRA 24 SA, MLT 526 TURBO MONO ULTRA COMPACT SA, MLT 526 TURBO COMPACT SA, MLT 526 MONO ULTRA COMPACT SA, MLT 526 24 SA, MLT 526 COMPACT SA, MLT 526 TURBO SA, MLT 526 20 SA, MLT 526 TURBO MONO ULTRA 20 SA, MLT 526 TURBO 24 SA, MLT 526 SA, MLT 526 TURBO MONO ULTRA SA, MLT 526 TURBO 20 SA
28	232956	Gear lever		1		MLT 526 MONO ULTRA COMPACT SA, MLT 526 24 SA, MLT 526 COMPACT SA, MLT 526 TURBO SA, MLT 526 TURBO MONO ULTRA 24 SA, MLT 526 20 SA, MLT 526 TURBO MONO ULTRA 20 SA, MLT 526 TURBO 24 SA, MLT 526 TURBO MONO ULTRA COMPACT SA, MLT 526 TURBO COMPACT SA, MLT 526 TURBO MONO ULTRA SA, MLT 526 TURBO 20 SA
28	232956	Gear lever		0		MLT 526 SA

Позиция	№ детали	Название	Characteristics	К-во	Superseded PartNumber	Product Type
29	232955	Gear lever		1		MLT 526 TURBO MONO ULTRA 24 SA, MLT 526 TURBO MONO ULTRA COMPACT SA, MLT 526 TURBO COMPACT SA, MLT 526 MONO ULTRA COMPACT SA, MLT 526 24 SA, MLT 526 COMPACT SA, MLT 526 TURBO SA, MLT 526 20 SA, MLT 526 TURBO MONO ULTRA 20 SA, MLT 526 TURBO 24 SA, MLT 526 SA, MLT 526 TURBO MONO ULTRA SA, MLT 526 TURBO 20 SA
30	29475	Screw	HM12	1		MLT 526 TURBO MONO ULTRA 24 SA, MLT 526 TURBO MONO ULTRA COMPACT SA, MLT 526 TURBO COMPACT SA, MLT 526 MONO ULTRA COMPACT SA, MLT 526 24 SA, MLT 526 COMPACT SA, MLT 526 TURBO SA, MLT 526 20 SA, MLT 526 TURBO MONO ULTRA 20 SA, MLT 526 TURBO 24 SA, MLT 526 SA, MLT 526 TURBO MONO ULTRA SA, MLT 526 TURBO 20 SA
31	42231	Washer		1		MLT 526 TURBO MONO ULTRA 24 SA, MLT 526 TURBO MONO ULTRA COMPACT SA, MLT 526 TURBO COMPACT SA, MLT 526 MONO ULTRA COMPACT SA, MLT 526 24 SA, MLT 526 COMPACT SA, MLT 526 TURBO SA, MLT 526 20 SA, MLT 526 TURBO MONO ULTRA 20 SA, MLT 526 TURBO 24 SA, MLT 526 SA, MLT 526 TURBO MONO ULTRA SA, MLT 526 TURBO 20 SA
32	211278	bulb		1		MLT 526 TURBO MONO ULTRA 24 SA, MLT 526 TURBO MONO ULTRA COMPACT SA, MLT 526 TURBO COMPACT SA, MLT 526 MONO ULTRA COMPACT SA, MLT 526 24 SA, MLT 526 COMPACT SA, MLT 526 TURBO SA, MLT 526 20 SA, MLT 526 TURBO MONO ULTRA 20 SA, MLT 526 TURBO 24 SA, MLT 526 SA, MLT 526 TURBO MONO ULTRA SA, MLT 526 TURBO 20 SA
33	551255	cover		1		MLT 526 TURBO MONO ULTRA 24 SA, MLT 526 TURBO MONO ULTRA COMPACT SA, MLT 526 TURBO COMPACT SA, MLT 526 MONO ULTRA COMPACT SA, MLT 526 24 SA, MLT 526 COMPACT SA, MLT 526 TURBO SA, MLT 526 20 SA, MLT 526 TURBO MONO ULTRA 20 SA, MLT 526 TURBO 24 SA, MLT 526 SA, MLT 526 TURBO MONO ULTRA SA, MLT 526 TURBO 20 SA
34	551257	screw	HCM5, HC, M 5- 8 ZN, Hc M5-8ZN	1		MLT 526 TURBO MONO ULTRA 24 SA, MLT 526 TURBO MONO ULTRA COMPACT SA, MLT 526 TURBO COMPACT SA, MLT 526 MONO ULTRA COMPACT SA, MLT 526 24 SA, MLT 526 COMPACT SA, MLT 526 TURBO SA, MLT 526 20 SA, MLT 526 TURBO MONO ULTRA 20 SA, MLT 526 TURBO 24 SA, MLT 526 SA, MLT 526 TURBO MONO ULTRA SA, MLT 526 TURBO 20 SA
35	551256	switch	2 contacts	1		MLT 526 TURBO MONO ULTRA 24 SA, MLT 526 TURBO MONO ULTRA COMPACT SA, MLT 526 TURBO COMPACT SA, MLT 526 MONO ULTRA COMPACT SA, MLT 526 24 SA, MLT 526 COMPACT SA, MLT 526 TURBO SA, MLT 526 20 SA, MLT 526 TURBO MONO ULTRA 20 SA, MLT 526 TURBO 24 SA, MLT 526 SA, MLT 526 TURBO MONO ULTRA SA, MLT 526 TURBO 20 SA

Позиция	№ детали	Название	Characteristics	К-во	Superseded PartNumber	Product Type
36	551258	cover		1		MLT 526 TURBO MONO ULTRA 24 SA, MLT 526 TURBO MONO ULTRA COMPACT SA, MLT 526 TURBO COMPACT SA, MLT 526 MONO ULTRA COMPACT SA, MLT 526 24 SA, MLT 526 COMPACT SA, MLT 526 TURBO SA, MLT 526 20 SA, MLT 526 TURBO MONO ULTRA 20 SA, MLT 526 TURBO 24 SA, MLT 526 SA, MLT 526 TURBO MONO ULTRA SA, MLT 526 TURBO 20 SA
37	551259	wiring		1		MLT 526 TURBO MONO ULTRA 24 SA, MLT 526 TURBO MONO ULTRA COMPACT SA, MLT 526 TURBO COMPACT SA, MLT 526 MONO ULTRA COMPACT SA, MLT 526 24 SA, MLT 526 COMPACT SA, MLT 526 TURBO SA, MLT 526 20 SA, MLT 526 TURBO MONO ULTRA 20 SA, MLT 526 TURBO 24 SA, MLT 526 SA, MLT 526 TURBO MONO ULTRA SA, MLT 526 TURBO 20 SA
38	235741	Support		1		MLT 526 TURBO MONO ULTRA 24 SA, MLT 526 TURBO MONO ULTRA COMPACT SA, MLT 526 TURBO COMPACT SA, MLT 526 MONO ULTRA COMPACT SA, MLT 526 24 SA, MLT 526 COMPACT SA, MLT 526 TURBO SA, MLT 526 20 SA, MLT 526 TURBO MONO ULTRA 20 SA, MLT 526 TURBO 24 SA, MLT 526 SA, MLT 526 TURBO MONO ULTRA SA, MLT 526 TURBO 20 SA
39	189172	Screw	M6	4		MLT 526 TURBO MONO ULTRA 24 SA, MLT 526 TURBO MONO ULTRA COMPACT SA, MLT 526 TURBO COMPACT SA, MLT 526 MONO ULTRA COMPACT SA, MLT 526 24 SA, MLT 526 COMPACT SA, MLT 526 TURBO SA, MLT 526 20 SA, MLT 526 TURBO MONO ULTRA 20 SA, MLT 526 TURBO 24 SA, MLT 526 SA, MLT 526 TURBO MONO ULTRA SA, MLT 526 TURBO 20 SA
40	78890	Distributor lever bellows		1		MLT 526 TURBO MONO ULTRA 24 SA, MLT 526 TURBO MONO ULTRA COMPACT SA, MLT 526 TURBO COMPACT SA, MLT 526 MONO ULTRA COMPACT SA, MLT 526 24 SA, MLT 526 COMPACT SA, MLT 526 TURBO SA, MLT 526 20 SA, MLT 526 TURBO MONO ULTRA 20 SA, MLT 526 TURBO 24 SA, MLT 526 SA, MLT 526 TURBO MONO ULTRA SA, MLT 526 TURBO 20 SA
41	225199	Complete Handbrake		1		MLT 526 TURBO MONO ULTRA 24 SA, MLT 526 TURBO MONO ULTRA COMPACT SA, MLT 526 TURBO COMPACT SA, MLT 526 MONO ULTRA COMPACT SA, MLT 526 24 SA, MLT 526 COMPACT SA, MLT 526 TURBO SA, MLT 526 20 SA, MLT 526 TURBO MONO ULTRA 20 SA, MLT 526 TURBO 24 SA, MLT 526 SA, MLT 526 TURBO MONO ULTRA SA, MLT 526 TURBO 20 SA
42	233332	Support		1		MLT 526 TURBO MONO ULTRA 24 SA, MLT 526 TURBO MONO ULTRA COMPACT SA, MLT 526 TURBO COMPACT SA, MLT 526 MONO ULTRA COMPACT SA, MLT 526 24 SA, MLT 526 COMPACT SA, MLT 526 TURBO SA, MLT 526 20 SA, MLT 526 TURBO MONO ULTRA 20 SA, MLT 526 TURBO 24 SA, MLT 526 SA, MLT 526 TURBO MONO ULTRA SA, MLT 526 TURBO 20 SA

Позиция	№ детали	Название	Characteristics	К-во	Superseded PartNumber	Product Type
43	58536	Screw	HM10	2		MLT 526 TURBO MONO ULTRA 24 SA, MLT 526 TURBO MONO ULTRA COMPACT SA, MLT 526 TURBO COMPACT SA, MLT 526 MONO ULTRA COMPACT SA, MLT 526 24 SA, MLT 526 COMPACT SA, MLT 526 TURBO SA, MLT 526 20 SA, MLT 526 TURBO MONO ULTRA 20 SA, MLT 526 TURBO 24 SA, MLT 526 SA, MLT 526 TURBO MONO ULTRA SA, MLT 526 TURBO 20 SA
44	42232	Washer		2		MLT 526 TURBO MONO ULTRA 24 SA, MLT 526 TURBO MONO ULTRA COMPACT SA, MLT 526 TURBO COMPACT SA, MLT 526 MONO ULTRA COMPACT SA, MLT 526 24 SA, MLT 526 COMPACT SA, MLT 526 TURBO SA, MLT 526 20 SA, MLT 526 TURBO MONO ULTRA 20 SA, MLT 526 TURBO 24 SA, MLT 526 SA, MLT 526 TURBO MONO ULTRA SA, MLT 526 TURBO 20 SA
45	56354	Nut	M10	2		MLT 526 TURBO MONO ULTRA 24 SA, MLT 526 TURBO MONO ULTRA COMPACT SA, MLT 526 TURBO COMPACT SA, MLT 526 MONO ULTRA COMPACT SA, MLT 526 24 SA, MLT 526 COMPACT SA, MLT 526 TURBO SA, MLT 526 20 SA, MLT 526 TURBO MONO ULTRA 20 SA, MLT 526 TURBO 24 SA, MLT 526 SA, MLT 526 TURBO MONO ULTRA SA, MLT 526 TURBO 20 SA
46	202731	Screw	M8	3		MLT 526 TURBO MONO ULTRA 24 SA, MLT 526 TURBO MONO ULTRA COMPACT SA, MLT 526 TURBO COMPACT SA, MLT 526 MONO ULTRA COMPACT SA, MLT 526 24 SA, MLT 526 COMPACT SA, MLT 526 TURBO SA, MLT 526 20 SA, MLT 526 TURBO MONO ULTRA 20 SA, MLT 526 TURBO 24 SA, MLT 526 SA, MLT 526 TURBO MONO ULTRA SA, MLT 526 TURBO 20 SA
47	243197	Handbrake bellows	-	1		MLT 526 TURBO MONO ULTRA 24 SA, MLT 526 TURBO MONO ULTRA COMPACT SA, MLT 526 TURBO COMPACT SA, MLT 526 MONO ULTRA COMPACT SA, MLT 526 24 SA, MLT 526 COMPACT SA, MLT 526 TURBO SA, MLT 526 20 SA, MLT 526 TURBO MONO ULTRA 20 SA, MLT 526 TURBO 24 SA, MLT 526 SA, MLT 526 TURBO MONO ULTRA SA, MLT 526 TURBO 20 SA
48	225309	Support		1		MLT 526 TURBO MONO ULTRA 24 SA, MLT 526 TURBO MONO ULTRA COMPACT SA, MLT 526 TURBO COMPACT SA, MLT 526 MONO ULTRA COMPACT SA, MLT 526 24 SA, MLT 526 COMPACT SA, MLT 526 TURBO SA, MLT 526 20 SA, MLT 526 TURBO MONO ULTRA 20 SA, MLT 526 TURBO 24 SA, MLT 526 SA, MLT 526 TURBO MONO ULTRA SA, MLT 526 TURBO 20 SA
49	167981	Screw	HM4	2		MLT 526 TURBO MONO ULTRA 24 SA, MLT 526 TURBO MONO ULTRA COMPACT SA, MLT 526 TURBO COMPACT SA, MLT 526 MONO ULTRA COMPACT SA, MLT 526 24 SA, MLT 526 COMPACT SA, MLT 526 TURBO SA, MLT 526 20 SA, MLT 526 TURBO MONO ULTRA 20 SA, MLT 526 TURBO 24 SA, MLT 526 SA, MLT 526 TURBO MONO ULTRA SA, MLT 526 TURBO 20 SA

Позиция	№ детали	Название	Characteristics	К-во	Superseded PartNumber	Product Type
50	78806	Washer	JZC 4 CAD.BICH, M4	2		MLT 526 TURBO MONO ULTRA 24 SA, MLT 526 TURBO MONO ULTRA COMPACT SA, MLT 526 TURBO COMPACT SA, MLT 526 MONO ULTRA COMPACT SA, MLT 526 24 SA, MLT 526 COMPACT SA, MLT 526 TURBO SA, MLT 526 20 SA, MLT 526 TURBO MONO ULTRA 20 SA, MLT 526 TURBO 24 SA, MLT 526 SA, MLT 526 TURBO MONO ULTRA SA, MLT 526 TURBO 20 SA
51	279812	Switch		1	210792, 276426, 279810	MLT 526 TURBO MONO ULTRA 24 SA, MLT 526 TURBO MONO ULTRA COMPACT SA, MLT 526 TURBO COMPACT SA, MLT 526 MONO ULTRA COMPACT SA, MLT 526 24 SA, MLT 526 COMPACT SA, MLT 526 TURBO SA, MLT 526 20 SA, MLT 526 TURBO MONO ULTRA 20 SA, MLT 526 TURBO 24 SA, MLT 526 SA, MLT 526 TURBO MONO ULTRA SA, MLT 526 TURBO 20 SA
52	57771	Screw	CS,M4-16-5.8-ZN5/C, M4	2		MLT 526 TURBO MONO ULTRA 24 SA, MLT 526 TURBO MONO ULTRA COMPACT SA, MLT 526 TURBO COMPACT SA, MLT 526 MONO ULTRA COMPACT SA, MLT 526 24 SA, MLT 526 COMPACT SA, MLT 526 TURBO SA, MLT 526 20 SA, MLT 526 TURBO MONO ULTRA 20 SA, MLT 526 TURBO 24 SA, MLT 526 SA, MLT 526 TURBO MONO ULTRA SA, MLT 526 TURBO 20 SA
53	232905	Handbrake cable		1		MLT 526 TURBO MONO ULTRA 24 SA, MLT 526 TURBO MONO ULTRA COMPACT SA, MLT 526 TURBO COMPACT SA, MLT 526 MONO ULTRA COMPACT SA, MLT 526 24 SA, MLT 526 COMPACT SA, MLT 526 TURBO SA, MLT 526 20 SA, MLT 526 TURBO MONO ULTRA 20 SA, MLT 526 TURBO 24 SA, MLT 526 SA, MLT 526 TURBO MONO ULTRA SA, MLT 526 TURBO 20 SA
54	233353	Box		1		MLT 526 TURBO MONO ULTRA 24 SA, MLT 526 TURBO MONO ULTRA COMPACT SA, MLT 526 TURBO COMPACT SA, MLT 526 MONO ULTRA COMPACT SA, MLT 526 24 SA, MLT 526 COMPACT SA, MLT 526 TURBO SA, MLT 526 20 SA, MLT 526 TURBO MONO ULTRA 20 SA, MLT 526 TURBO 24 SA, MLT 526 SA, MLT 526 TURBO MONO ULTRA SA, MLT 526 TURBO 20 SA
55	223481	screw	H M12-100-8.8-ZN8/C	1		MLT 526 TURBO MONO ULTRA 24 SA, MLT 526 TURBO MONO ULTRA COMPACT SA, MLT 526 TURBO COMPACT SA, MLT 526 MONO ULTRA COMPACT SA, MLT 526 24 SA, MLT 526 COMPACT SA, MLT 526 TURBO SA, MLT 526 20 SA, MLT 526 TURBO MONO ULTRA 20 SA, MLT 526 TURBO 24 SA, MLT 526 SA, MLT 526 TURBO MONO ULTRA SA, MLT 526 TURBO 20 SA
56	58548	Nut	M12	3		MLT 526 TURBO MONO ULTRA 24 SA, MLT 526 TURBO MONO ULTRA COMPACT SA, MLT 526 TURBO COMPACT SA, MLT 526 MONO ULTRA COMPACT SA, MLT 526 24 SA, MLT 526 COMPACT SA, MLT 526 TURBO SA, MLT 526 20 SA, MLT 526 TURBO MONO ULTRA 20 SA, MLT 526 TURBO 24 SA, MLT 526 SA, MLT 526 TURBO MONO ULTRA SA, MLT 526 TURBO 20 SA

Позиция	№ детали	Название	Characteristics	К-во	Superseded PartNumber	Product Type
57	61676	Washer	M12	2		MLT 526 TURBO MONO ULTRA 24 SA, MLT 526 TURBO MONO ULTRA COMPACT SA, MLT 526 TURBO COMPACT SA, MLT 526 MONO ULTRA COMPACT SA, MLT 526 24 SA, MLT 526 COMPACT SA, MLT 526 TURBO SA, MLT 526 20 SA, MLT 526 TURBO MONO ULTRA 20 SA, MLT 526 TURBO 24 SA, MLT 526 SA, MLT 526 TURBO MONO ULTRA SA, MLT 526 TURBO 20 SA
58	187376	Sheath stop		1		MLT 526 TURBO MONO ULTRA 24 SA, MLT 526 TURBO MONO ULTRA COMPACT SA, MLT 526 TURBO COMPACT SA, MLT 526 MONO ULTRA COMPACT SA, MLT 526 24 SA, MLT 526 COMPACT SA, MLT 526 TURBO SA, MLT 526 20 SA, MLT 526 TURBO MONO ULTRA 20 SA, MLT 526 TURBO 24 SA, MLT 526 SA, MLT 526 TURBO MONO ULTRA SA, MLT 526 TURBO 20 SA
59	58202	Ball joint		1		MLT 526 TURBO MONO ULTRA 24 SA, MLT 526 TURBO MONO ULTRA COMPACT SA, MLT 526 TURBO COMPACT SA, MLT 526 MONO ULTRA COMPACT SA, MLT 526 24 SA, MLT 526 COMPACT SA, MLT 526 TURBO SA, MLT 526 20 SA, MLT 526 TURBO MONO ULTRA 20 SA, MLT 526 TURBO 24 SA, MLT 526 SA, MLT 526 TURBO MONO ULTRA SA, MLT 526 TURBO 20 SA
60	164965	Mounting plate		2		MLT 526 TURBO MONO ULTRA 24 SA, MLT 526 TURBO MONO ULTRA COMPACT SA, MLT 526 TURBO COMPACT SA, MLT 526 MONO ULTRA COMPACT SA, MLT 526 24 SA, MLT 526 COMPACT SA, MLT 526 TURBO SA, MLT 526 20 SA, MLT 526 TURBO MONO ULTRA 20 SA, MLT 526 TURBO 24 SA, MLT 526 SA, MLT 526 TURBO MONO ULTRA SA, MLT 526 TURBO 20 SA
61	220645	Spring		2		MLT 526 TURBO MONO ULTRA 24 SA, MLT 526 TURBO MONO ULTRA COMPACT SA, MLT 526 TURBO COMPACT SA, MLT 526 MONO ULTRA COMPACT SA, MLT 526 24 SA, MLT 526 COMPACT SA, MLT 526 TURBO SA, MLT 526 20 SA, MLT 526 TURBO MONO ULTRA 20 SA, MLT 526 TURBO 24 SA, MLT 526 SA, MLT 526 TURBO MONO ULTRA SA, MLT 526 TURBO 20 SA
62	55714	Nut	M10	2		MLT 526 TURBO MONO ULTRA 24 SA, MLT 526 TURBO MONO ULTRA COMPACT SA, MLT 526 TURBO COMPACT SA, MLT 526 MONO ULTRA COMPACT SA, MLT 526 24 SA, MLT 526 COMPACT SA, MLT 526 TURBO SA, MLT 526 20 SA, MLT 526 TURBO MONO ULTRA 20 SA, MLT 526 TURBO 24 SA, MLT 526 SA, MLT 526 TURBO MONO ULTRA SA, MLT 526 TURBO 20 SA

8 AD 54

CIRCUIT CHAUFFAGE
ERHITZENKREIS
CIRCUITO CALDEO
HEATING CIRCUIT
CIRCUITO RISCALDAMENTO

MLT 526 *Série A*
MLT 526 Turbo *Série A*
MLT 526 Turbo M.U *Série A*
MLT 526 COMPACT *Série A*
MLT 526 Turbo COMPACT *Série A*
MLT 526 M.U COMPACT *Série A*
MLT 526 Turbo M.U COMPACT *Série A*

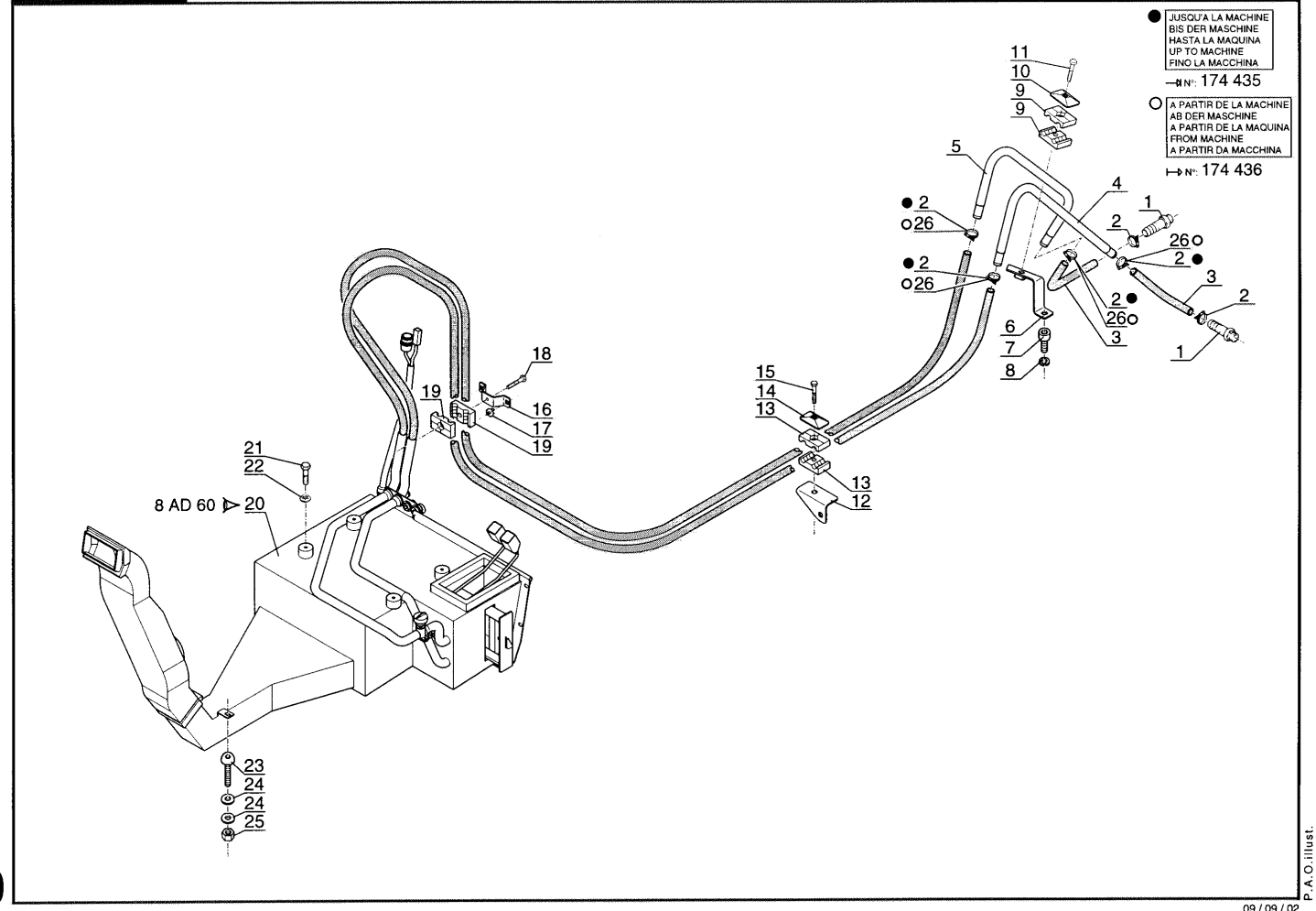

2
A10

Позиция	№ детали	Название	Characteristics	К-во	Superseded PartNumber	Product Type
1	198059	pipe fitting		2		MLT 526 TURBO MONO ULTRA 24 SA, MLT 526 TURBO MONO ULTRA COMPACT SA, MLT 526 TURBO COMPACT SA, MLT 526 MONO ULTRA COMPACT SA, MLT 526 24 SA, MLT 526 COMPACT SA, MLT 526 TURBO SA, MLT 526 20 SA, MLT 526 TURBO MONO ULTRA 20 SA, MLT 526 TURBO 24 SA, MLT 526 SA, MLT 526 TURBO MONO ULTRA SA, MLT 526 TURBO 20 SA
2	230925	clamp		2		MLT 526 TURBO MONO ULTRA 24 SA, MLT 526 TURBO MONO ULTRA COMPACT SA, MLT 526 TURBO COMPACT SA, MLT 526 MONO ULTRA COMPACT SA, MLT 526 24 SA, MLT 526 COMPACT SA, MLT 526 TURBO SA, MLT 526 20 SA, MLT 526 TURBO MONO ULTRA 20 SA, MLT 526 TURBO 24 SA, MLT 526 SA, MLT 526 TURBO MONO ULTRA SA, MLT 526 TURBO 20 SA
3	109392	Hose		2		MLT 526 TURBO MONO ULTRA 24 SA, MLT 526 TURBO MONO ULTRA COMPACT SA, MLT 526 TURBO COMPACT SA, MLT 526 MONO ULTRA COMPACT SA, MLT 526 24 SA, MLT 526 COMPACT SA, MLT 526 TURBO SA, MLT 526 20 SA, MLT 526 TURBO MONO ULTRA 20 SA, MLT 526 TURBO 24 SA, MLT 526 SA, MLT 526 TURBO MONO ULTRA SA, MLT 526 TURBO 20 SA
4	235336	Tube		1		MLT 526 TURBO MONO ULTRA 24 SA, MLT 526 TURBO MONO ULTRA COMPACT SA, MLT 526 TURBO COMPACT SA, MLT 526 MONO ULTRA COMPACT SA, MLT 526 24 SA, MLT 526 COMPACT SA, MLT 526 TURBO SA, MLT 526 20 SA, MLT 526 TURBO MONO ULTRA 20 SA, MLT 526 TURBO 24 SA, MLT 526 SA, MLT 526 TURBO MONO ULTRA SA, MLT 526 TURBO 20 SA
5	235337	Tube		1		MLT 526 TURBO MONO ULTRA 24 SA, MLT 526 TURBO MONO ULTRA COMPACT SA, MLT 526 TURBO COMPACT SA, MLT 526 MONO ULTRA COMPACT SA, MLT 526 24 SA, MLT 526 COMPACT SA, MLT 526 TURBO SA, MLT 526 20 SA, MLT 526 TURBO MONO ULTRA 20 SA, MLT 526 TURBO 24 SA, MLT 526 SA, MLT 526 TURBO MONO ULTRA SA, MLT 526 TURBO 20 SA
6	235203	Clamp bracket		1		MLT 526 TURBO MONO ULTRA 24 SA, MLT 526 TURBO MONO ULTRA COMPACT SA, MLT 526 TURBO COMPACT SA, MLT 526 MONO ULTRA COMPACT SA, MLT 526 24 SA, MLT 526 COMPACT SA, MLT 526 TURBO SA, MLT 526 20 SA, MLT 526 TURBO MONO ULTRA 20 SA, MLT 526 TURBO 24 SA, MLT 526 SA, MLT 526 TURBO MONO ULTRA SA, MLT 526 TURBO 20 SA
7	7528	Screw		1	478574	MLT 526 TURBO MONO ULTRA 24 SA, MLT 526 TURBO MONO ULTRA COMPACT SA, MLT 526 TURBO COMPACT SA, MLT 526 MONO ULTRA COMPACT SA, MLT 526 24 SA, MLT 526 COMPACT SA, MLT 526 TURBO SA, MLT 526 20 SA, MLT 526 TURBO MONO ULTRA 20 SA, MLT 526 TURBO 24 SA, MLT 526 SA, MLT 526 TURBO MONO ULTRA SA, MLT 526 TURBO 20 SA

Позиция	№ детали	Название	Characteristics	К-во	Superseded PartNumber	Product Type
8	42232	Washer		1		MLT 526 TURBO MONO ULTRA 24 SA, MLT 526 TURBO MONO ULTRA COMPACT SA, MLT 526 TURBO COMPACT SA, MLT 526 MONO ULTRA COMPACT SA, MLT 526 24 SA, MLT 526 COMPACT SA, MLT 526 TURBO SA, MLT 526 20 SA, MLT 526 TURBO MONO ULTRA 20 SA, MLT 526 TURBO 24 SA, MLT 526 SA, MLT 526 TURBO MONO ULTRA SA, MLT 526 TURBO 20 SA
9	168758	Half clamp		2		MLT 526 TURBO MONO ULTRA 24 SA, MLT 526 TURBO MONO ULTRA COMPACT SA, MLT 526 TURBO COMPACT SA, MLT 526 MONO ULTRA COMPACT SA, MLT 526 24 SA, MLT 526 COMPACT SA, MLT 526 TURBO SA, MLT 526 20 SA, MLT 526 TURBO MONO ULTRA 20 SA, MLT 526 TURBO 24 SA, MLT 526 SA, MLT 526 TURBO MONO ULTRA SA, MLT 526 TURBO 20 SA
10	168494	Protection plate		1		MLT 526 TURBO MONO ULTRA 24 SA, MLT 526 TURBO MONO ULTRA COMPACT SA, MLT 526 TURBO COMPACT SA, MLT 526 MONO ULTRA COMPACT SA, MLT 526 24 SA, MLT 526 COMPACT SA, MLT 526 TURBO SA, MLT 526 20 SA, MLT 526 TURBO MONO ULTRA 20 SA, MLT 526 TURBO 24 SA, MLT 526 SA, MLT 526 TURBO MONO ULTRA SA, MLT 526 TURBO 20 SA
11	58530	Screw	HM8	1		MLT 526 TURBO MONO ULTRA 24 SA, MLT 526 TURBO MONO ULTRA COMPACT SA, MLT 526 TURBO COMPACT SA, MLT 526 MONO ULTRA COMPACT SA, MLT 526 24 SA, MLT 526 COMPACT SA, MLT 526 TURBO SA, MLT 526 20 SA, MLT 526 TURBO MONO ULTRA 20 SA, MLT 526 TURBO 24 SA, MLT 526 SA, MLT 526 TURBO MONO ULTRA SA, MLT 526 TURBO 20 SA
12	235201	Bracket		1		MLT 526 TURBO MONO ULTRA 24 SA, MLT 526 TURBO MONO ULTRA COMPACT SA, MLT 526 TURBO COMPACT SA, MLT 526 MONO ULTRA COMPACT SA, MLT 526 24 SA, MLT 526 COMPACT SA, MLT 526 TURBO SA, MLT 526 20 SA, MLT 526 TURBO MONO ULTRA 20 SA, MLT 526 TURBO 24 SA, MLT 526 SA, MLT 526 TURBO MONO ULTRA SA, MLT 526 TURBO 20 SA
13	168855	Half clamp		2		MLT 526 TURBO MONO ULTRA 24 SA, MLT 526 TURBO MONO ULTRA COMPACT SA, MLT 526 TURBO COMPACT SA, MLT 526 MONO ULTRA COMPACT SA, MLT 526 24 SA, MLT 526 COMPACT SA, MLT 526 TURBO SA, MLT 526 20 SA, MLT 526 TURBO MONO ULTRA 20 SA, MLT 526 TURBO 24 SA, MLT 526 SA, MLT 526 TURBO MONO ULTRA SA, MLT 526 TURBO 20 SA
14	168854	Protection plate		1		MLT 526 TURBO MONO ULTRA 24 SA, MLT 526 TURBO MONO ULTRA COMPACT SA, MLT 526 TURBO COMPACT SA, MLT 526 MONO ULTRA COMPACT SA, MLT 526 24 SA, MLT 526 COMPACT SA, MLT 526 TURBO SA, MLT 526 20 SA, MLT 526 TURBO MONO ULTRA 20 SA, MLT 526 TURBO 24 SA, MLT 526 SA, MLT 526 TURBO MONO ULTRA SA, MLT 526 TURBO 20 SA

Позиция	№ детали	Название	Characteristics	К-во	Superseded PartNumber	Product Type
15	58531	Screw	H,M 8- 50-8.8-ZN8/C, HM8	1		MLT 526 TURBO MONO ULTRA 24 SA, MLT 526 TURBO MONO ULTRA COMPACT SA, MLT 526 TURBO COMPACT SA, MLT 526 MONO ULTRA COMPACT SA, MLT 526 24 SA, MLT 526 COMPACT SA, MLT 526 TURBO SA, MLT 526 20 SA, MLT 526 TURBO MONO ULTRA 20 SA, MLT 526 TURBO 24 SA, MLT 526 SA, MLT 526 TURBO MONO ULTRA SA, MLT 526 TURBO 20 SA
16	233026	Spacer		1		MLT 526 TURBO MONO ULTRA 24 SA, MLT 526 TURBO MONO ULTRA COMPACT SA, MLT 526 TURBO COMPACT SA, MLT 526 MONO ULTRA COMPACT SA, MLT 526 24 SA, MLT 526 COMPACT SA, MLT 526 TURBO SA, MLT 526 20 SA, MLT 526 TURBO MONO ULTRA 20 SA, MLT 526 TURBO 24 SA, MLT 526 SA, MLT 526 TURBO MONO ULTRA SA, MLT 526 TURBO 20 SA
17	87535	Nut	M8	2		MLT 526 TURBO MONO ULTRA 24 SA, MLT 526 TURBO MONO ULTRA COMPACT SA, MLT 526 TURBO COMPACT SA, MLT 526 MONO ULTRA COMPACT SA, MLT 526 24 SA, MLT 526 COMPACT SA, MLT 526 TURBO SA, MLT 526 20 SA, MLT 526 TURBO MONO ULTRA 20 SA, MLT 526 TURBO 24 SA, MLT 526 SA, MLT 526 TURBO MONO ULTRA SA, MLT 526 TURBO 20 SA
18	58531	Screw	H,M 8- 50-8.8-ZN8/C, HM8	1		MLT 526 TURBO MONO ULTRA 24 SA, MLT 526 TURBO MONO ULTRA COMPACT SA, MLT 526 TURBO COMPACT SA, MLT 526 MONO ULTRA COMPACT SA, MLT 526 24 SA, MLT 526 COMPACT SA, MLT 526 TURBO SA, MLT 526 20 SA, MLT 526 TURBO MONO ULTRA 20 SA, MLT 526 TURBO 24 SA, MLT 526 SA, MLT 526 TURBO MONO ULTRA SA, MLT 526 TURBO 20 SA
19	168865	Half clamp		2		MLT 526 TURBO MONO ULTRA 24 SA, MLT 526 TURBO MONO ULTRA COMPACT SA, MLT 526 TURBO COMPACT SA, MLT 526 MONO ULTRA COMPACT SA, MLT 526 24 SA, MLT 526 COMPACT SA, MLT 526 TURBO SA, MLT 526 20 SA, MLT 526 TURBO MONO ULTRA 20 SA, MLT 526 TURBO 24 SA, MLT 526 SA, MLT 526 TURBO MONO ULTRA SA, MLT 526 TURBO 20 SA
20	232697	Heating compartment		1		MLT 526 TURBO MONO ULTRA 24 SA, MLT 526 TURBO MONO ULTRA COMPACT SA, MLT 526 TURBO COMPACT SA, MLT 526 MONO ULTRA COMPACT SA, MLT 526 24 SA, MLT 526 COMPACT SA, MLT 526 TURBO SA, MLT 526 20 SA, MLT 526 TURBO MONO ULTRA 20 SA, MLT 526 TURBO 24 SA, MLT 526 SA, MLT 526 TURBO MONO ULTRA SA, MLT 526 TURBO 20 SA
21	42347	Screw	HM8	4		MLT 526 TURBO MONO ULTRA 24 SA, MLT 526 TURBO MONO ULTRA COMPACT SA, MLT 526 TURBO COMPACT SA, MLT 526 MONO ULTRA COMPACT SA, MLT 526 24 SA, MLT 526 COMPACT SA, MLT 526 TURBO SA, MLT 526 20 SA, MLT 526 TURBO MONO ULTRA 20 SA, MLT 526 TURBO 24 SA, MLT 526 SA, MLT 526 TURBO MONO ULTRA SA, MLT 526 TURBO 20 SA

Позиция	№ детали	Название	Characteristics	К-во	Superseded PartNumber	Product Type
22	63351	Flat washer	M8	4		MLT 526 TURBO MONO ULTRA 24 SA, MLT 526 TURBO MONO ULTRA COMPACT SA, MLT 526 TURBO COMPACT SA, MLT 526 MONO ULTRA COMPACT SA, MLT 526 24 SA, MLT 526 COMPACT SA, MLT 526 TURBO SA, MLT 526 20 SA, MLT 526 TURBO MONO ULTRA 20 SA, MLT 526 TURBO 24 SA, MLT 526 SA, MLT 526 TURBO MONO ULTRA SA, MLT 526 TURBO 20 SA
23	202418	Black screw		2		MLT 526 TURBO MONO ULTRA 24 SA, MLT 526 TURBO MONO ULTRA COMPACT SA, MLT 526 TURBO COMPACT SA, MLT 526 MONO ULTRA COMPACT SA, MLT 526 24 SA, MLT 526 COMPACT SA, MLT 526 TURBO SA, MLT 526 20 SA, MLT 526 TURBO MONO ULTRA 20 SA, MLT 526 TURBO 24 SA, MLT 526 SA, MLT 526 TURBO MONO ULTRA SA, MLT 526 TURBO 20 SA
24	61674	washer	M8	4		MLT 526 TURBO MONO ULTRA 24 SA, MLT 526 TURBO MONO ULTRA COMPACT SA, MLT 526 TURBO COMPACT SA, MLT 526 MONO ULTRA COMPACT SA, MLT 526 24 SA, MLT 526 COMPACT SA, MLT 526 TURBO SA, MLT 526 20 SA, MLT 526 TURBO MONO ULTRA 20 SA, MLT 526 TURBO 24 SA, MLT 526 SA, MLT 526 TURBO MONO ULTRA SA, MLT 526 TURBO 20 SA
25	58528	nut	M8	2		MLT 526 TURBO MONO ULTRA 24 SA, MLT 526 TURBO MONO ULTRA COMPACT SA, MLT 526 TURBO COMPACT SA, MLT 526 MONO ULTRA COMPACT SA, MLT 526 24 SA, MLT 526 COMPACT SA, MLT 526 TURBO SA, MLT 526 20 SA, MLT 526 TURBO MONO ULTRA 20 SA, MLT 526 TURBO 24 SA, MLT 526 SA, MLT 526 TURBO MONO ULTRA SA, MLT 526 TURBO 20 SA
26	203512	Clamp		4		MLT 526 TURBO MONO ULTRA 24 SA, MLT 526 TURBO MONO ULTRA COMPACT SA, MLT 526 TURBO COMPACT SA, MLT 526 MONO ULTRA COMPACT SA, MLT 526 24 SA, MLT 526 COMPACT SA, MLT 526 TURBO SA, MLT 526 20 SA, MLT 526 TURBO MONO ULTRA 20 SA, MLT 526 TURBO 24 SA, MLT 526 SA, MLT 526 TURBO MONO ULTRA SA, MLT 526 TURBO 20 SA

8 AB 694

POUR TYPE DE CABINE
FUR KABINE TYPEN
PARA TIPO DE CABINA
FOR CAB TYPE
PER TIPO DI CABINA
☐ 232 542
233 048

CABINE (Détails)
KABINE (Einzelteile)
CABINA (Detalles)
CAB (Details)
CABINA (Dettaglio)

MLT 526 *Série A*
MLT 526 Turbo *Série A*
MLT 526 Turbo M.U *Série A*
MLT 526 COMPACT *Série A*
MLT 526 Turbo COMPACT *Série A*
MLT 526 M.U COMPACT *Série A*
MLT 526 Turbo M.U COMPACT *Série A*

KIT CLIMATISATION
KLIMAANLAGE KIT
KIT CLIMATIZACION
AIR-CONDITIONING KIT
KITCLIMATIZZAZIONE

Rep : 500 (Atmo)
Rep : 501 (Turbo)

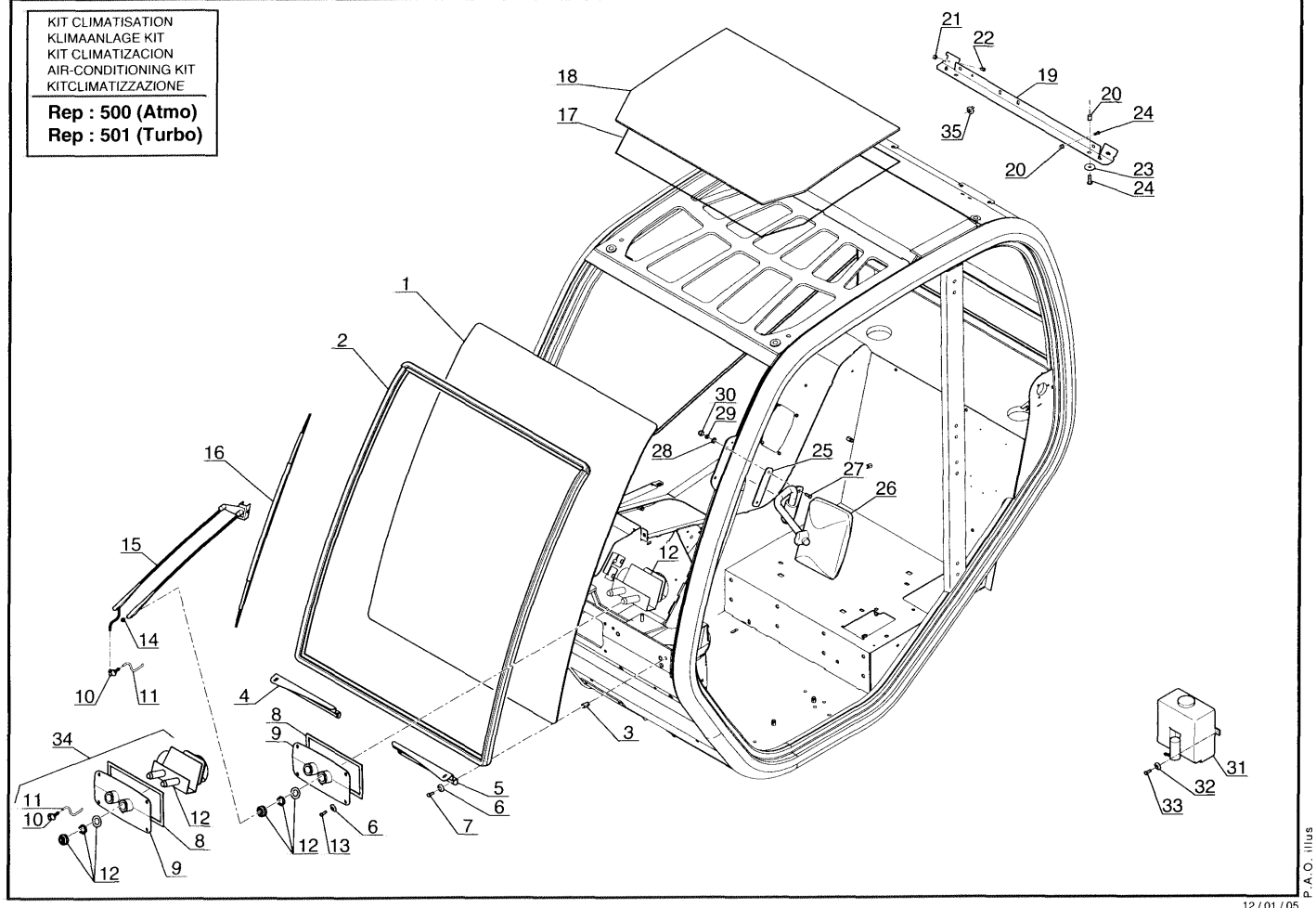

Позиция	№ детали	Название	Characteristics	К-во	Superseded PartNumber	Product Type
1	225228	windscreen		1		MLT 526 MONO ULTRA COMPACT SA, MLT 526 COMPACT SA, MLT 526 TURBO SA, MLT 526 TURBO MONO ULTRA COMPACT SA, MLT 526 SA, MLT 526 TURBO COMPACT SA, MLT 526 TURBO MONO ULTRA SA
2	958457	Seal	10613213 L4000	1		MLT 526 MONO ULTRA COMPACT SA, MLT 526 COMPACT SA, MLT 526 TURBO SA, MLT 526 TURBO MONO ULTRA COMPACT SA, MLT 526 SA, MLT 526 TURBO COMPACT SA, MLT 526 TURBO MONO ULTRA SA
3	563829	Insert	M6	8		MLT 526 MONO ULTRA COMPACT SA, MLT 526 COMPACT SA, MLT 526 TURBO SA, MLT 526 TURBO MONO ULTRA COMPACT SA, MLT 526 SA, MLT 526 TURBO COMPACT SA, MLT 526 TURBO MONO ULTRA SA
4	798042	Fastening plate		1	601369	MLT 526 MONO ULTRA COMPACT SA, MLT 526 COMPACT SA, MLT 526 TURBO SA, MLT 526 TURBO MONO ULTRA COMPACT SA, MLT 526 SA, MLT 526 TURBO COMPACT SA, MLT 526 TURBO MONO ULTRA SA
5	798041	Fastening plate		1	601370	MLT 526 MONO ULTRA COMPACT SA, MLT 526 COMPACT SA, MLT 526 TURBO SA, MLT 526 TURBO MONO ULTRA COMPACT SA, MLT 526 SA, MLT 526 TURBO COMPACT SA, MLT 526 TURBO MONO ULTRA SA
6	551599	Washer		8		MLT 526 MONO ULTRA COMPACT SA, MLT 526 COMPACT SA, MLT 526 TURBO SA, MLT 526 TURBO MONO ULTRA COMPACT SA, MLT 526 SA, MLT 526 TURBO COMPACT SA, MLT 526 TURBO MONO ULTRA SA
7	205275	Black screw	M6	4		MLT 526 MONO ULTRA COMPACT SA, MLT 526 COMPACT SA, MLT 526 TURBO SA, MLT 526 TURBO MONO ULTRA COMPACT SA, MLT 526 SA, MLT 526 TURBO COMPACT SA, MLT 526 TURBO MONO ULTRA SA
8	705572	Seal		1		MLT 526 MONO ULTRA COMPACT SA, MLT 526 COMPACT SA, MLT 526 TURBO SA, MLT 526 TURBO MONO ULTRA COMPACT SA, MLT 526 SA, MLT 526 TURBO COMPACT SA, MLT 526 TURBO MONO ULTRA SA
9	750246	Windshield-wiper motor bracket		1	563826	MLT 526 MONO ULTRA COMPACT SA, MLT 526 COMPACT SA, MLT 526 TURBO SA, MLT 526 TURBO MONO ULTRA COMPACT SA, MLT 526 SA, MLT 526 TURBO COMPACT SA, MLT 526 TURBO MONO ULTRA SA
10	199955	Connection		1		MLT 526 MONO ULTRA COMPACT SA, MLT 526 COMPACT SA, MLT 526 TURBO SA, MLT 526 TURBO MONO ULTRA COMPACT SA, MLT 526 SA, MLT 526 TURBO COMPACT SA, MLT 526 TURBO MONO ULTRA SA
11	601374	Hose		1		MLT 526 MONO ULTRA COMPACT SA, MLT 526 COMPACT SA, MLT 526 TURBO SA, MLT 526 TURBO MONO ULTRA COMPACT SA, MLT 526 SA, MLT 526 TURBO COMPACT SA, MLT 526 TURBO MONO ULTRA SA

Позиция	№ детали	Название	Characteristics	К-во	Superseded PartNumber	Product Type
12	563827	Windscreen-wiper motor		1	551313	MLT 526 MONO ULTRA COMPACT SA, MLT 526 COMPACT SA, MLT 526 TURBO SA, MLT 526 TURBO MONO ULTRA COMPACT SA, MLT 526 SA, MLT 526 TURBO COMPACT SA, MLT 526 TURBO MONO ULTRA SA
13	205275	Black screw	M6	4		MLT 526 MONO ULTRA COMPACT SA, MLT 526 COMPACT SA, MLT 526 TURBO SA, MLT 526 TURBO MONO ULTRA COMPACT SA, MLT 526 SA, MLT 526 TURBO COMPACT SA, MLT 526 TURBO MONO ULTRA SA
14	602927	Nut		1		MLT 526 MONO ULTRA COMPACT SA, MLT 526 COMPACT SA, MLT 526 TURBO SA, MLT 526 TURBO MONO ULTRA COMPACT SA, MLT 526 SA, MLT 526 TURBO COMPACT SA, MLT 526 TURBO MONO ULTRA SA
15	193156	brush holder		1		MLT 526 MONO ULTRA COMPACT SA, MLT 526 COMPACT SA, MLT 526 TURBO SA, MLT 526 TURBO MONO ULTRA COMPACT SA, MLT 526 SA, MLT 526 TURBO COMPACT SA, MLT 526 TURBO MONO ULTRA SA
16	193155	brush		1	703994, 549054	MLT 526 MONO ULTRA COMPACT SA, MLT 526 COMPACT SA, MLT 526 TURBO SA, MLT 526 TURBO MONO ULTRA COMPACT SA, MLT 526 SA, MLT 526 TURBO COMPACT SA, MLT 526 TURBO MONO ULTRA SA
17	183385	White mastic		1	179156, 882619, 454615, 198122	MLT 526 MONO ULTRA COMPACT SA, MLT 526 COMPACT SA, MLT 526 TURBO SA, MLT 526 TURBO MONO ULTRA COMPACT SA, MLT 526 SA, MLT 526 TURBO COMPACT SA, MLT 526 TURBO MONO ULTRA SA
18	231404	glass		1	798043	MLT 526 MONO ULTRA COMPACT SA, MLT 526 COMPACT SA, MLT 526 TURBO SA, MLT 526 TURBO MONO ULTRA COMPACT SA, MLT 526 SA, MLT 526 TURBO COMPACT SA, MLT 526 TURBO MONO ULTRA SA
19	798580	Fastening plate		1	601375	MLT 526 MONO ULTRA COMPACT SA, MLT 526 COMPACT SA, MLT 526 TURBO SA, MLT 526 TURBO MONO ULTRA COMPACT SA, MLT 526 SA, MLT 526 TURBO COMPACT SA, MLT 526 TURBO MONO ULTRA SA
20	602009	Insert		5		MLT 526 MONO ULTRA COMPACT SA, MLT 526 COMPACT SA, MLT 526 TURBO SA, MLT 526 TURBO MONO ULTRA COMPACT SA, MLT 526 SA, MLT 526 TURBO COMPACT SA, MLT 526 TURBO MONO ULTRA SA
21	702850	Insert		4		MLT 526 MONO ULTRA COMPACT SA, MLT 526 COMPACT SA, MLT 526 TURBO SA, MLT 526 TURBO MONO ULTRA COMPACT SA, MLT 526 SA, MLT 526 TURBO COMPACT SA, MLT 526 TURBO MONO ULTRA SA
22	552581	Screw		4		MLT 526 MONO ULTRA COMPACT SA, MLT 526 COMPACT SA, MLT 526 TURBO SA, MLT 526 TURBO MONO ULTRA COMPACT SA, MLT 526 SA, MLT 526 TURBO COMPACT SA, MLT 526 TURBO MONO ULTRA SA

Позиция	№ детали	Название	Characteristics	К-во	Superseded PartNumber	Product Type
23	551600	Washer	de 5	4		MLT 526 MONO ULTRA COMPACT SA, MLT 526 COMPACT SA, MLT 526 TURBO SA, MLT 526 TURBO MONO ULTRA COMPACT SA, MLT 526 SA, MLT 526 TURBO COMPACT SA, MLT 526 TURBO MONO ULTRA SA
24	184036	screw	M5	5		MLT 526 MONO ULTRA COMPACT SA, MLT 526 COMPACT SA, MLT 526 TURBO SA, MLT 526 TURBO MONO ULTRA COMPACT SA, MLT 526 SA, MLT 526 TURBO COMPACT SA, MLT 526 TURBO MONO ULTRA SA
25	551559	plate		1	602965, 562174, 749748	MLT 526 MONO ULTRA COMPACT SA, MLT 526 COMPACT SA, MLT 526 TURBO SA, MLT 526 TURBO MONO ULTRA COMPACT SA, MLT 526 SA, MLT 526 TURBO COMPACT SA, MLT 526 TURBO MONO ULTRA SA
26	551451	mirror		1	204543, 551552, 558460, 749770, 561426, 699691, 601345	MLT 526 MONO ULTRA COMPACT SA, MLT 526 COMPACT SA, MLT 526 TURBO SA, MLT 526 TURBO MONO ULTRA COMPACT SA, MLT 526 SA, MLT 526 TURBO COMPACT SA, MLT 526 TURBO MONO ULTRA SA
27	29441	screw	M6	2		MLT 526 MONO ULTRA COMPACT SA, MLT 526 COMPACT SA, MLT 526 TURBO SA, MLT 526 TURBO MONO ULTRA COMPACT SA, MLT 526 SA, MLT 526 TURBO COMPACT SA, MLT 526 TURBO MONO ULTRA SA
28	198138	Black washer	L6	2		MLT 526 MONO ULTRA COMPACT SA, MLT 526 COMPACT SA, MLT 526 TURBO SA, MLT 526 TURBO MONO ULTRA COMPACT SA, MLT 526 SA, MLT 526 TURBO COMPACT SA, MLT 526 TURBO MONO ULTRA SA
29	162229	nut	M6	2		MLT 526 MONO ULTRA COMPACT SA, MLT 526 COMPACT SA, MLT 526 TURBO SA, MLT 526 TURBO MONO ULTRA COMPACT SA, MLT 526 SA, MLT 526 TURBO COMPACT SA, MLT 526 TURBO MONO ULTRA SA
30	55404	cover		2		MLT 526 MONO ULTRA COMPACT SA, MLT 526 COMPACT SA, MLT 526 TURBO SA, MLT 526 TURBO MONO ULTRA COMPACT SA, MLT 526 SA, MLT 526 TURBO COMPACT SA, MLT 526 TURBO MONO ULTRA SA
31	564916	Windscreen-washer reservoir		1		MLT 526 MONO ULTRA COMPACT SA, MLT 526 COMPACT SA, MLT 526 TURBO SA, MLT 526 TURBO MONO ULTRA COMPACT SA, MLT 526 SA, MLT 526 TURBO COMPACT SA, MLT 526 TURBO MONO ULTRA SA
32	551599	Washer		2		MLT 526 MONO ULTRA COMPACT SA, MLT 526 COMPACT SA, MLT 526 TURBO SA, MLT 526 TURBO MONO ULTRA COMPACT SA, MLT 526 SA, MLT 526 TURBO COMPACT SA, MLT 526 TURBO MONO ULTRA SA
33	196951	Black screw	M6	2		MLT 526 MONO ULTRA COMPACT SA, MLT 526 COMPACT SA, MLT 526 TURBO SA, MLT 526 TURBO MONO ULTRA COMPACT SA, MLT 526 SA, MLT 526 TURBO COMPACT SA, MLT 526 TURBO MONO ULTRA SA

Позиция	№ детали	Название	Characteristics	К-во	Superseded PartNumber	Product Type
34	601371	Windshield-wiper motor + Fastening plate		1		MLT 526 MONO ULTRA COMPACT SA, MLT 526 COMPACT SA, MLT 526 TURBO SA, MLT 526 TURBO MONO ULTRA COMPACT SA, MLT 526 SA, MLT 526 TURBO COMPACT SA, MLT 526 TURBO MONO ULTRA SA
35	602011	Nut		2		MLT 526 MONO ULTRA COMPACT SA, MLT 526 COMPACT SA, MLT 526 TURBO SA, MLT 526 TURBO MONO ULTRA COMPACT SA, MLT 526 SA, MLT 526 TURBO COMPACT SA, MLT 526 TURBO MONO ULTRA SA
500	671660	Air-conditioning kit		1		MLT 526 MONO ULTRA COMPACT SA, MLT 526 COMPACT SA, MLT 526 TURBO SA, MLT 526 TURBO MONO ULTRA COMPACT SA, MLT 526 SA, MLT 526 TURBO COMPACT SA, MLT 526 TURBO MONO ULTRA SA
501	671657	Air-conditioning kit		0		MLT 526 SA
501	671657	Air-conditioning kit		1		MLT 526 MONO ULTRA COMPACT SA, MLT 526 COMPACT SA, MLT 526 TURBO SA, MLT 526 TURBO MONO ULTRA COMPACT SA, MLT 526 TURBO COMPACT SA, MLT 526 TURBO MONO ULTRA SA

8 AB 695

POUR TYPE DE CABINE
FUR KABINE TYPEN
PARA TIPO DE CABINA
FOR CAB TYPE
PER TIPO DI CABINA
232 542
233 048

CABINE (Détails)
KABINE (Einzelteile)
CABINA (Detalles)
CAB (Details)
CABINA (Dettaglio)

MLT 526 *Série A*
MLT 526 Turbo *Série A*
MLT 526 Turbo M.U *Série A*
MLT 526 COMPACT *Série A*
MLT 526 Turbo COMPACT *Série A*
MLT 526 M.U COMPACT *Série A*
MLT 526 Turbo M.U COMPACT *Série A*

KIT CLIMATISATION
KLIMAANLAGE KIT
KIT CLIMATIZACION
AIR-CONDITIONING KIT
KITCLIMATIZZAZIONE
Rep : 500 (Atmo)
Rep : 501 (Turbo)

● JUSQU'A LA CABINE / BIS DER KABINE / HASTA LA CABINA / UP TO CAB / FINO LA CABINA → N°: **100 696**

■ JUSQU'A LA CABINE / BIS DER KABINE / HASTA LA CABINA / UP TO CAB / FINO LA CABINA → N°: **103 662**

□ A PARTIR DE LA CABINE / AB DER KABINE / A PARTIR DE LA CABINA / FROM CAB / A PARTIR DA CABINA → N°: **103 663**

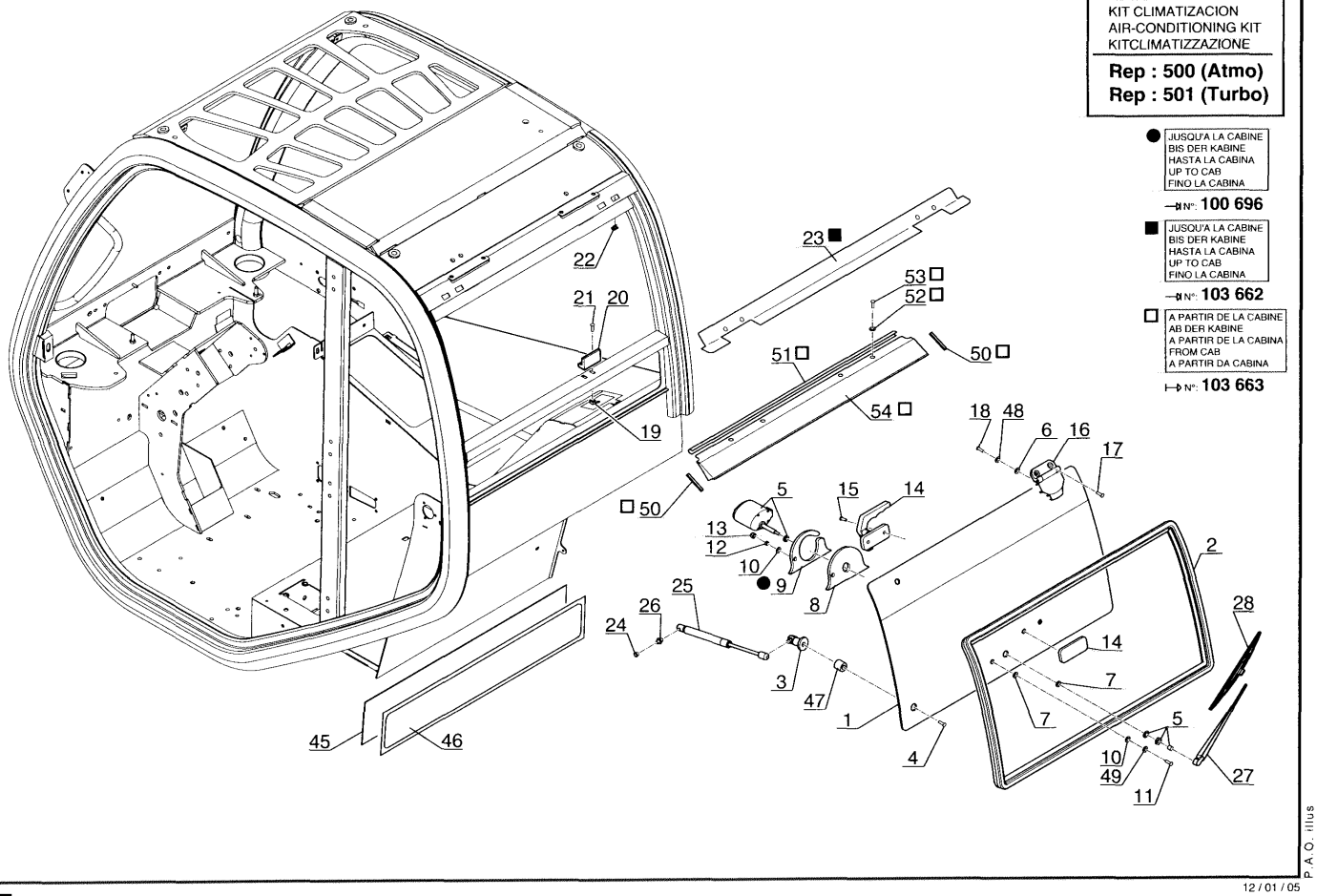

P.A.O. illus

12 / 01 / 05

Позиция	№ детали	Название	Characteristics	К-во	Superseded PartNumber	Product Type
1	798049	Rear window glass, stripped		1	601329	MLT 526 MONO ULTRA COMPACT SA, MLT 526 COMPACT SA, MLT 526 TURBO SA, MLT 526 TURBO MONO ULTRA COMPACT SA, MLT 526 SA, MLT 526 TURBO COMPACT SA, MLT 526 TURBO MONO ULTRA SA
2	798047	Weatherstrip		1	601377	MLT 526 MONO ULTRA COMPACT SA, MLT 526 COMPACT SA, MLT 526 TURBO SA, MLT 526 TURBO MONO ULTRA COMPACT SA, MLT 526 SA, MLT 526 TURBO COMPACT SA, MLT 526 TURBO MONO ULTRA SA
3	549702	Knee-joint		1	550023, 749849, 282684	MLT 526 MONO ULTRA COMPACT SA, MLT 526 COMPACT SA, MLT 526 TURBO SA, MLT 526 TURBO MONO ULTRA COMPACT SA, MLT 526 SA, MLT 526 TURBO COMPACT SA, MLT 526 TURBO MONO ULTRA SA
4	255143	Black screw	M8	1		MLT 526 MONO ULTRA COMPACT SA, MLT 526 COMPACT SA, MLT 526 TURBO SA, MLT 526 TURBO MONO ULTRA COMPACT SA, MLT 526 SA, MLT 526 TURBO COMPACT SA, MLT 526 TURBO MONO ULTRA SA
5	782407	Windscreen-wiper motor		1	798019, 601378	MLT 526 MONO ULTRA COMPACT SA, MLT 526 COMPACT SA, MLT 526 TURBO SA, MLT 526 TURBO MONO ULTRA COMPACT SA, MLT 526 SA, MLT 526 TURBO COMPACT SA, MLT 526 TURBO MONO ULTRA SA
6	179521	Rubber washer		4		MLT 526 MONO ULTRA COMPACT SA, MLT 526 COMPACT SA, MLT 526 TURBO SA, MLT 526 TURBO MONO ULTRA COMPACT SA, MLT 526 SA, MLT 526 TURBO COMPACT SA, MLT 526 TURBO MONO ULTRA SA
7	459749	Washer	L6	2		MLT 526 MONO ULTRA COMPACT SA, MLT 526 COMPACT SA, MLT 526 TURBO SA, MLT 526 TURBO MONO ULTRA COMPACT SA, MLT 526 SA, MLT 526 TURBO COMPACT SA, MLT 526 TURBO MONO ULTRA SA
8	601380	Gasket		1		MLT 526 MONO ULTRA COMPACT SA, MLT 526 COMPACT SA, MLT 526 TURBO SA, MLT 526 TURBO MONO ULTRA COMPACT SA, MLT 526 SA, MLT 526 TURBO COMPACT SA, MLT 526 TURBO MONO ULTRA SA
9	601381	Fastening plate		1		MLT 526 MONO ULTRA COMPACT SA, MLT 526 COMPACT SA, MLT 526 TURBO SA, MLT 526 TURBO MONO ULTRA COMPACT SA, MLT 526 SA, MLT 526 TURBO COMPACT SA, MLT 526 TURBO MONO ULTRA SA
10	604710	Rubber washer		2		MLT 526 MONO ULTRA COMPACT SA, MLT 526 COMPACT SA, MLT 526 TURBO SA, MLT 526 TURBO MONO ULTRA COMPACT SA, MLT 526 SA, MLT 526 TURBO COMPACT SA, MLT 526 TURBO MONO ULTRA SA
11	190732	screw	CBHc,M6-25-ZN	1		MLT 526 MONO ULTRA COMPACT SA, MLT 526 COMPACT SA, MLT 526 TURBO SA, MLT 526 TURBO MONO ULTRA COMPACT SA, MLT 526 SA, MLT 526 TURBO COMPACT SA, MLT 526 TURBO MONO ULTRA SA

Позиция	№ детали	Название	Characteristics	К-во	Superseded PartNumber	Product Type
12	162229	nut	M6	2		MLT 526 MONO ULTRA COMPACT SA, MLT 526 COMPACT SA, MLT 526 TURBO SA, MLT 526 TURBO MONO ULTRA COMPACT SA, MLT 526 SA, MLT 526 TURBO COMPACT SA, MLT 526 TURBO MONO ULTRA SA
13	55404	cover		4		MLT 526 MONO ULTRA COMPACT SA, MLT 526 COMPACT SA, MLT 526 TURBO SA, MLT 526 TURBO MONO ULTRA COMPACT SA, MLT 526 SA, MLT 526 TURBO COMPACT SA, MLT 526 TURBO MONO ULTRA SA
14	282685	Handle	2 FIXATIONS	1		MLT 526 MONO ULTRA COMPACT SA, MLT 526 COMPACT SA, MLT 526 TURBO SA, MLT 526 TURBO MONO ULTRA COMPACT SA, MLT 526 SA, MLT 526 TURBO COMPACT SA, MLT 526 TURBO MONO ULTRA SA
15	196951	Black screw	M6	2		MLT 526 MONO ULTRA COMPACT SA, MLT 526 COMPACT SA, MLT 526 TURBO SA, MLT 526 TURBO MONO ULTRA COMPACT SA, MLT 526 SA, MLT 526 TURBO COMPACT SA, MLT 526 TURBO MONO ULTRA SA
16	604711	hinge		2	551562	MLT 526 MONO ULTRA COMPACT SA, MLT 526 COMPACT SA, MLT 526 TURBO SA, MLT 526 TURBO MONO ULTRA COMPACT SA, MLT 526 SA, MLT 526 TURBO COMPACT SA, MLT 526 TURBO MONO ULTRA SA
17	42675	Screw	FHc,M8-25 zn, M8	4		MLT 526 MONO ULTRA COMPACT SA, MLT 526 COMPACT SA, MLT 526 TURBO SA, MLT 526 TURBO MONO ULTRA COMPACT SA, MLT 526 SA, MLT 526 TURBO COMPACT SA, MLT 526 TURBO MONO ULTRA SA
18	602010	Screw		2		MLT 526 MONO ULTRA COMPACT SA, MLT 526 COMPACT SA, MLT 526 TURBO SA, MLT 526 TURBO MONO ULTRA COMPACT SA, MLT 526 SA, MLT 526 TURBO COMPACT SA, MLT 526 TURBO MONO ULTRA SA
19	184775	Nut		2	127107, 562604, 551846	MLT 526 MONO ULTRA COMPACT SA, MLT 526 COMPACT SA, MLT 526 TURBO SA, MLT 526 TURBO MONO ULTRA COMPACT SA, MLT 526 SA, MLT 526 TURBO COMPACT SA, MLT 526 TURBO MONO ULTRA SA
20	550024	Stop		1		MLT 526 MONO ULTRA COMPACT SA, MLT 526 COMPACT SA, MLT 526 TURBO SA, MLT 526 TURBO MONO ULTRA COMPACT SA, MLT 526 SA, MLT 526 TURBO COMPACT SA, MLT 526 TURBO MONO ULTRA SA
21	184036	screw	M5	2		MLT 526 MONO ULTRA COMPACT SA, MLT 526 COMPACT SA, MLT 526 TURBO SA, MLT 526 TURBO MONO ULTRA COMPACT SA, MLT 526 SA, MLT 526 TURBO COMPACT SA, MLT 526 TURBO MONO ULTRA SA
22	87535	Nut	M8	2		MLT 526 MONO ULTRA COMPACT SA, MLT 526 COMPACT SA, MLT 526 TURBO SA, MLT 526 TURBO MONO ULTRA COMPACT SA, MLT 526 SA, MLT 526 TURBO COMPACT SA, MLT 526 TURBO MONO ULTRA SA

Позиция	№ детали	Название	Characteristics	К-во	Superseded PartNumber	Product Type
23	705680	Complete housing		1	603896	MLT 526 MONO ULTRA COMPACT SA, MLT 526 COMPACT SA, MLT 526 TURBO SA, MLT 526 TURBO MONO ULTRA COMPACT SA, MLT 526 SA, MLT 526 TURBO COMPACT SA, MLT 526 TURBO MONO ULTRA SA
24	601383	Insert		1		MLT 526 MONO ULTRA COMPACT SA, MLT 526 COMPACT SA, MLT 526 TURBO SA, MLT 526 TURBO MONO ULTRA COMPACT SA, MLT 526 SA, MLT 526 TURBO COMPACT SA, MLT 526 TURBO MONO ULTRA SA
25	551569	Air spring		1		MLT 526 MONO ULTRA COMPACT SA, MLT 526 COMPACT SA, MLT 526 TURBO SA, MLT 526 TURBO MONO ULTRA COMPACT SA, MLT 526 SA, MLT 526 TURBO COMPACT SA, MLT 526 TURBO MONO ULTRA SA
26	601384	Knee-joint		1		MLT 526 MONO ULTRA COMPACT SA, MLT 526 COMPACT SA, MLT 526 TURBO SA, MLT 526 TURBO MONO ULTRA COMPACT SA, MLT 526 SA, MLT 526 TURBO COMPACT SA, MLT 526 TURBO MONO ULTRA SA
27	601385	Blade holder		1	749092	MLT 526 MONO ULTRA COMPACT SA, MLT 526 COMPACT SA, MLT 526 TURBO SA, MLT 526 TURBO MONO ULTRA COMPACT SA, MLT 526 SA, MLT 526 TURBO COMPACT SA, MLT 526 TURBO MONO ULTRA SA
28	601386	Windshield wiper blade		1		MLT 526 MONO ULTRA COMPACT SA, MLT 526 COMPACT SA, MLT 526 TURBO SA, MLT 526 TURBO MONO ULTRA COMPACT SA, MLT 526 SA, MLT 526 TURBO COMPACT SA, MLT 526 TURBO MONO ULTRA SA
45	601391	Seal		1		MLT 526 MONO ULTRA COMPACT SA, MLT 526 COMPACT SA, MLT 526 TURBO SA, MLT 526 TURBO MONO ULTRA COMPACT SA, MLT 526 SA, MLT 526 TURBO COMPACT SA, MLT 526 TURBO MONO ULTRA SA
46	601331	Rear window glass, stripped		1		MLT 526 MONO ULTRA COMPACT SA, MLT 526 COMPACT SA, MLT 526 TURBO SA, MLT 526 TURBO MONO ULTRA COMPACT SA, MLT 526 SA, MLT 526 TURBO COMPACT SA, MLT 526 TURBO MONO ULTRA SA
47	705573	Bushing		1		MLT 526 MONO ULTRA COMPACT SA, MLT 526 COMPACT SA, MLT 526 TURBO SA, MLT 526 TURBO MONO ULTRA COMPACT SA, MLT 526 SA, MLT 526 TURBO COMPACT SA, MLT 526 TURBO MONO ULTRA SA
48	601379	Rubber washer		2		MLT 526 MONO ULTRA COMPACT SA, MLT 526 COMPACT SA, MLT 526 TURBO SA, MLT 526 TURBO MONO ULTRA COMPACT SA, MLT 526 SA, MLT 526 TURBO COMPACT SA, MLT 526 TURBO MONO ULTRA SA
49	198138	Black washer	L6	2		MLT 526 MONO ULTRA COMPACT SA, MLT 526 COMPACT SA, MLT 526 TURBO SA, MLT 526 TURBO MONO ULTRA COMPACT SA, MLT 526 SA, MLT 526 TURBO COMPACT SA, MLT 526 TURBO MONO ULTRA SA

Позиция	№ детали	Название	Characteristics	К-во	Superseded PartNumber	Product Type
50	604712	Seal		2		MLT 526 MONO ULTRA COMPACT SA, MLT 526 COMPACT SA, MLT 526 TURBO SA, MLT 526 TURBO MONO ULTRA COMPACT SA, MLT 526 SA, MLT 526 TURBO COMPACT SA, MLT 526 TURBO MONO ULTRA SA
51	705575	Seal		1	798086	MLT 526 MONO ULTRA COMPACT SA, MLT 526 COMPACT SA, MLT 526 TURBO SA, MLT 526 TURBO MONO ULTRA COMPACT SA, MLT 526 SA, MLT 526 TURBO COMPACT SA, MLT 526 TURBO MONO ULTRA SA
52	602924	Washer		4		MLT 526 MONO ULTRA COMPACT SA, MLT 526 COMPACT SA, MLT 526 TURBO SA, MLT 526 TURBO MONO ULTRA COMPACT SA, MLT 526 SA, MLT 526 TURBO COMPACT SA, MLT 526 TURBO MONO ULTRA SA
53	202731	Screw	M8	4		MLT 526 MONO ULTRA COMPACT SA, MLT 526 COMPACT SA, MLT 526 TURBO SA, MLT 526 TURBO MONO ULTRA COMPACT SA, MLT 526 SA, MLT 526 TURBO COMPACT SA, MLT 526 TURBO MONO ULTRA SA
54	705680	Complete housing		1	603896	MLT 526 MONO ULTRA COMPACT SA, MLT 526 COMPACT SA, MLT 526 TURBO SA, MLT 526 TURBO MONO ULTRA COMPACT SA, MLT 526 SA, MLT 526 TURBO COMPACT SA, MLT 526 TURBO MONO ULTRA SA
500	671660	Air-conditioning kit		1		MLT 526 MONO ULTRA COMPACT SA, MLT 526 COMPACT SA, MLT 526 TURBO SA, MLT 526 TURBO MONO ULTRA COMPACT SA, MLT 526 SA, MLT 526 TURBO COMPACT SA, MLT 526 TURBO MONO ULTRA SA
501	671657	Air-conditioning kit		0		MLT 526 SA
501	671657	Air-conditioning kit		1		MLT 526 MONO ULTRA COMPACT SA, MLT 526 COMPACT SA, MLT 526 TURBO SA, MLT 526 TURBO MONO ULTRA COMPACT SA, MLT 526 TURBO COMPACT SA, MLT 526 TURBO MONO ULTRA SA

8 AB 700

POUR TYPE DE CABINE
FUR KABINE TYPEN
PARA TIPO DE CABINA
FOR CAB TYPE
PER TIPO DI CABINA
☐ 232 542
233 048

CABINE (Détails)
KABINE (Einzelteile)
CABINA (Detalles)
CAB (Details)
CABINA (Dettaglio)

MLT 526 *Série A*
MLT 526 Turbo *Série A*
MLT 526 Turbo M.U *Série A*
MLT 526 COMPACT *Série A*
MLT 526 Turbo COMPACT *Série A*
MLT 526 M.U COMPACT *Série A*
MLT 526 Turbo M.U COMPACT *Série A*

KIT CLIMATISATION
KLIMAANLAGE KIT
KIT CLIMATIZACION
AIR-CONDITIONING KIT
KITCLIMATIZZAZIONE
Rep : 500 (Atmo)
Rep : 501 (Turbo)

● JUSQU'A LA CABINE
BIS DER KABINE
HASTA LA CABINA
UP TO CAB
FINO LA CABINA
→ N°: 100 696

○ A PARTIR DE LA CABINE
AB DER KABINE
A PARTIR DE LA CABINA
FROM CAB
A PARTIR DA CABINA
→ N°: 100 697

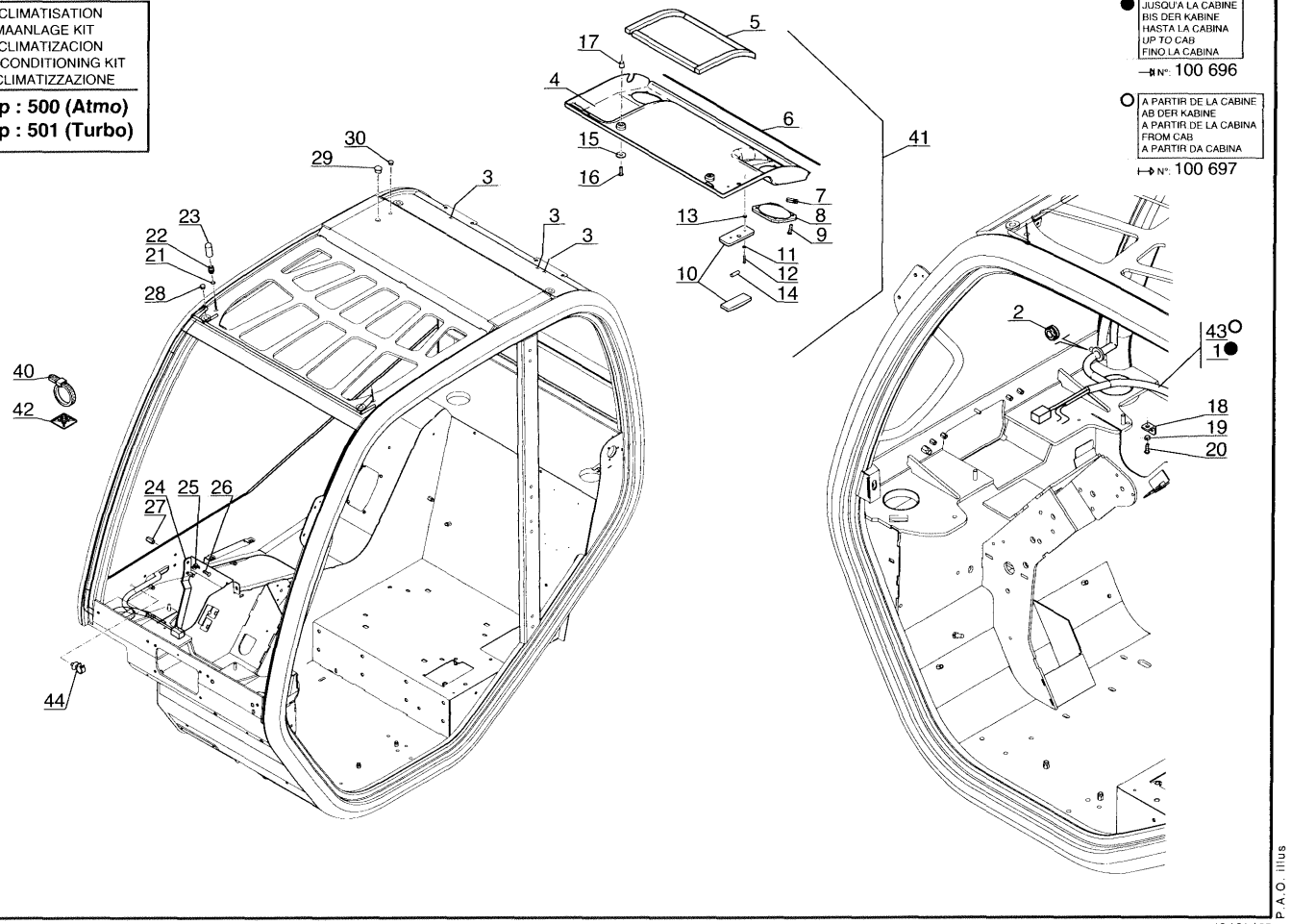

P.A.O. illus

13 / 01 / 05

Позиция	№ детали	Название	Characteristics	К-во	Superseded PartNumber	Product Type
1	563870	Wiring harness		1		MLT 526 MONO ULTRA COMPACT SA, MLT 526 COMPACT SA, MLT 526 TURBO SA, MLT 526 TURBO MONO ULTRA COMPACT SA, MLT 526 SA, MLT 526 TURBO COMPACT SA, MLT 526 TURBO MONO ULTRA SA
2	551431	Cable grommet		2		MLT 526 MONO ULTRA COMPACT SA, MLT 526 COMPACT SA, MLT 526 TURBO SA, MLT 526 TURBO MONO ULTRA COMPACT SA, MLT 526 SA, MLT 526 TURBO COMPACT SA, MLT 526 TURBO MONO ULTRA SA
3	705577	Wiring harness		1		MLT 526 MONO ULTRA COMPACT SA, MLT 526 COMPACT SA, MLT 526 TURBO SA, MLT 526 TURBO MONO ULTRA COMPACT SA, MLT 526 SA, MLT 526 TURBO COMPACT SA, MLT 526 TURBO MONO ULTRA SA
4	601413	Roof fittings		1		MLT 526 MONO ULTRA COMPACT SA, MLT 526 COMPACT SA, MLT 526 TURBO SA, MLT 526 TURBO MONO ULTRA COMPACT SA, MLT 526 SA, MLT 526 TURBO COMPACT SA, MLT 526 TURBO MONO ULTRA SA
5	601414	Seal		2		MLT 526 MONO ULTRA COMPACT SA, MLT 526 COMPACT SA, MLT 526 TURBO SA, MLT 526 TURBO MONO ULTRA COMPACT SA, MLT 526 SA, MLT 526 TURBO COMPACT SA, MLT 526 TURBO MONO ULTRA SA
6	178976	Seal		1	70479, 48987, 63044, 61780, 166548, 563844, 749672, 166544, 167794, 61914, 167774, 55425, 55700, 601372, 167813, 58543FP25071, 178981, 166518, 166534, 54561, 167786, 55752, 167648, 167649, 471565	MLT 526 MONO ULTRA COMPACT SA, MLT 526 COMPACT SA, MLT 526 TURBO SA, MLT 526 TURBO MONO ULTRA COMPACT SA, MLT 526 SA, MLT 526 TURBO COMPACT SA, MLT 526 TURBO MONO ULTRA SA
7	601415	Clip		8		MLT 526 MONO ULTRA COMPACT SA, MLT 526 COMPACT SA, MLT 526 TURBO SA, MLT 526 TURBO MONO ULTRA COMPACT SA, MLT 526 SA, MLT 526 TURBO COMPACT SA, MLT 526 TURBO MONO ULTRA SA
8	561473	Grille		2		MLT 526 MONO ULTRA COMPACT SA, MLT 526 COMPACT SA, MLT 526 TURBO SA, MLT 526 TURBO MONO ULTRA COMPACT SA, MLT 526 SA, MLT 526 TURBO COMPACT SA, MLT 526 TURBO MONO ULTRA SA
9	601416	Screw		8		MLT 526 MONO ULTRA COMPACT SA, MLT 526 COMPACT SA, MLT 526 TURBO SA, MLT 526 TURBO MONO ULTRA COMPACT SA, MLT 526 SA, MLT 526 TURBO COMPACT SA, MLT 526 TURBO MONO ULTRA SA

Позиция	№ детали	Название	Characteristics	К-во	Superseded PartNumber	Product Type
10	549064	Roof light		1	55620F204071, 54564, 55240F212071, 58528FP21071, 198132, 179500	MLT 526 MONO ULTRA COMPACT SA, MLT 526 COMPACT SA, MLT 526 TURBO SA, MLT 526 TURBO MONO ULTRA COMPACT SA, MLT 526 SA, MLT 526 TURBO COMPACT SA, MLT 526 TURBO MONO ULTRA SA
11	28987	Washer		2		MLT 526 MONO ULTRA COMPACT SA, MLT 526 COMPACT SA, MLT 526 TURBO SA, MLT 526 TURBO MONO ULTRA COMPACT SA, MLT 526 SA, MLT 526 TURBO COMPACT SA, MLT 526 TURBO MONO ULTRA SA
12	603041	Screw		2	601417	MLT 526 MONO ULTRA COMPACT SA, MLT 526 COMPACT SA, MLT 526 TURBO SA, MLT 526 TURBO MONO ULTRA COMPACT SA, MLT 526 SA, MLT 526 TURBO COMPACT SA, MLT 526 TURBO MONO ULTRA SA
13	485980	nut	M4	2		MLT 526 MONO ULTRA COMPACT SA, MLT 526 COMPACT SA, MLT 526 TURBO SA, MLT 526 TURBO MONO ULTRA COMPACT SA, MLT 526 SA, MLT 526 TURBO COMPACT SA, MLT 526 TURBO MONO ULTRA SA
14	676	Tubular bulb	12V 5W	1		MLT 526 MONO ULTRA COMPACT SA, MLT 526 COMPACT SA, MLT 526 TURBO SA, MLT 526 TURBO MONO ULTRA COMPACT SA, MLT 526 SA, MLT 526 TURBO COMPACT SA, MLT 526 TURBO MONO ULTRA SA
15	551599	Washer		2		MLT 526 MONO ULTRA COMPACT SA, MLT 526 COMPACT SA, MLT 526 TURBO SA, MLT 526 TURBO MONO ULTRA COMPACT SA, MLT 526 SA, MLT 526 TURBO COMPACT SA, MLT 526 TURBO MONO ULTRA SA
16	205275	Black screw	M6	2		MLT 526 MONO ULTRA COMPACT SA, MLT 526 COMPACT SA, MLT 526 TURBO SA, MLT 526 TURBO MONO ULTRA COMPACT SA, MLT 526 SA, MLT 526 TURBO COMPACT SA, MLT 526 TURBO MONO ULTRA SA
17	551835	Insert		2		MLT 526 MONO ULTRA COMPACT SA, MLT 526 COMPACT SA, MLT 526 TURBO SA, MLT 526 TURBO MONO ULTRA COMPACT SA, MLT 526 SA, MLT 526 TURBO COMPACT SA, MLT 526 TURBO MONO ULTRA SA
18	601418	Fastening lug		1		MLT 526 MONO ULTRA COMPACT SA, MLT 526 COMPACT SA, MLT 526 TURBO SA, MLT 526 TURBO MONO ULTRA COMPACT SA, MLT 526 SA, MLT 526 TURBO COMPACT SA, MLT 526 TURBO MONO ULTRA SA
19	61674	washer	M8	1		MLT 526 MONO ULTRA COMPACT SA, MLT 526 COMPACT SA, MLT 526 TURBO SA, MLT 526 TURBO MONO ULTRA COMPACT SA, MLT 526 SA, MLT 526 TURBO COMPACT SA, MLT 526 TURBO MONO ULTRA SA
20	202731	Screw	M8	1		MLT 526 MONO ULTRA COMPACT SA, MLT 526 COMPACT SA, MLT 526 TURBO SA, MLT 526 TURBO MONO ULTRA COMPACT SA, MLT 526 SA, MLT 526 TURBO COMPACT SA, MLT 526 TURBO MONO ULTRA SA

Позиция	№ детали	Название	Characteristics	К-во	Superseded PartNumber	Product Type
21	551556	washer		2		MLT 526 MONO ULTRA COMPACT SA, MLT 526 COMPACT SA, MLT 526 TURBO SA, MLT 526 TURBO MONO ULTRA COMPACT SA, MLT 526 SA, MLT 526 TURBO COMPACT SA, MLT 526 TURBO MONO ULTRA SA
22	705578	Cable gland		2		MLT 526 MONO ULTRA COMPACT SA, MLT 526 COMPACT SA, MLT 526 TURBO SA, MLT 526 TURBO MONO ULTRA COMPACT SA, MLT 526 SA, MLT 526 TURBO COMPACT SA, MLT 526 TURBO MONO ULTRA SA
23	551558	rubber		2		MLT 526 MONO ULTRA COMPACT SA, MLT 526 COMPACT SA, MLT 526 TURBO SA, MLT 526 TURBO MONO ULTRA COMPACT SA, MLT 526 SA, MLT 526 TURBO COMPACT SA, MLT 526 TURBO MONO ULTRA SA
24	231988	Clamp bracket		1	601419	MLT 526 MONO ULTRA COMPACT SA, MLT 526 COMPACT SA, MLT 526 TURBO SA, MLT 526 TURBO MONO ULTRA COMPACT SA, MLT 526 SA, MLT 526 TURBO COMPACT SA, MLT 526 TURBO MONO ULTRA SA
25	198138	Black washer	L6	2		MLT 526 MONO ULTRA COMPACT SA, MLT 526 COMPACT SA, MLT 526 TURBO SA, MLT 526 TURBO MONO ULTRA COMPACT SA, MLT 526 SA, MLT 526 TURBO COMPACT SA, MLT 526 TURBO MONO ULTRA SA
26	189172	Screw	M6	2		MLT 526 MONO ULTRA COMPACT SA, MLT 526 COMPACT SA, MLT 526 TURBO SA, MLT 526 TURBO MONO ULTRA COMPACT SA, MLT 526 SA, MLT 526 TURBO COMPACT SA, MLT 526 TURBO MONO ULTRA SA
27	563829	Insert	M6	2		MLT 526 MONO ULTRA COMPACT SA, MLT 526 COMPACT SA, MLT 526 TURBO SA, MLT 526 TURBO MONO ULTRA COMPACT SA, MLT 526 SA, MLT 526 TURBO COMPACT SA, MLT 526 TURBO MONO ULTRA SA
28	601420	Plug		4		MLT 526 MONO ULTRA COMPACT SA, MLT 526 COMPACT SA, MLT 526 TURBO SA, MLT 526 TURBO MONO ULTRA COMPACT SA, MLT 526 SA, MLT 526 TURBO COMPACT SA, MLT 526 TURBO MONO ULTRA SA
29	600640	Plug		1		MLT 526 MONO ULTRA COMPACT SA, MLT 526 COMPACT SA, MLT 526 TURBO SA, MLT 526 TURBO MONO ULTRA COMPACT SA, MLT 526 SA, MLT 526 TURBO COMPACT SA, MLT 526 TURBO MONO ULTRA SA
30	601421	Plug		1		MLT 526 MONO ULTRA COMPACT SA, MLT 526 COMPACT SA, MLT 526 TURBO SA, MLT 526 TURBO MONO ULTRA COMPACT SA, MLT 526 SA, MLT 526 TURBO COMPACT SA, MLT 526 TURBO MONO ULTRA SA
40	551541	Cable clamp		10		MLT 526 MONO ULTRA COMPACT SA, MLT 526 COMPACT SA, MLT 526 TURBO SA, MLT 526 TURBO MONO ULTRA COMPACT SA, MLT 526 SA, MLT 526 TURBO COMPACT SA, MLT 526 TURBO MONO ULTRA SA

Позиция	№ детали	Название	Characteristics	К-во	Superseded PartNumber	Product Type
41	604708	Roof fittings		1		MLT 526 MONO ULTRA COMPACT SA, MLT 526 COMPACT SA, MLT 526 TURBO SA, MLT 526 TURBO MONO ULTRA COMPACT SA, MLT 526 SA, MLT 526 TURBO COMPACT SA, MLT 526 TURBO MONO ULTRA SA
42	601411	Clamp bracket		5		MLT 526 MONO ULTRA COMPACT SA, MLT 526 COMPACT SA, MLT 526 TURBO SA, MLT 526 TURBO MONO ULTRA COMPACT SA, MLT 526 SA, MLT 526 TURBO COMPACT SA, MLT 526 TURBO MONO ULTRA SA
43	602022	Wiring harness		1		MLT 526 MONO ULTRA COMPACT SA, MLT 526 COMPACT SA, MLT 526 TURBO SA, MLT 526 TURBO MONO ULTRA COMPACT SA, MLT 526 SA, MLT 526 TURBO COMPACT SA, MLT 526 TURBO MONO ULTRA SA
44	563867	Clamp		1		MLT 526 MONO ULTRA COMPACT SA, MLT 526 COMPACT SA, MLT 526 TURBO SA, MLT 526 TURBO MONO ULTRA COMPACT SA, MLT 526 SA, MLT 526 TURBO COMPACT SA, MLT 526 TURBO MONO ULTRA SA
500	671660	Air-conditioning kit		1		MLT 526 MONO ULTRA COMPACT SA, MLT 526 COMPACT SA, MLT 526 TURBO SA, MLT 526 TURBO MONO ULTRA COMPACT SA, MLT 526 SA, MLT 526 TURBO COMPACT SA, MLT 526 TURBO MONO ULTRA SA
501	671657	Air-conditioning kit		0		MLT 526 SA
501	671657	Air-conditioning kit		1		MLT 526 MONO ULTRA COMPACT SA, MLT 526 COMPACT SA, MLT 526 TURBO SA, MLT 526 TURBO MONO ULTRA COMPACT SA, MLT 526 TURBO COMPACT SA, MLT 526 TURBO MONO ULTRA SA

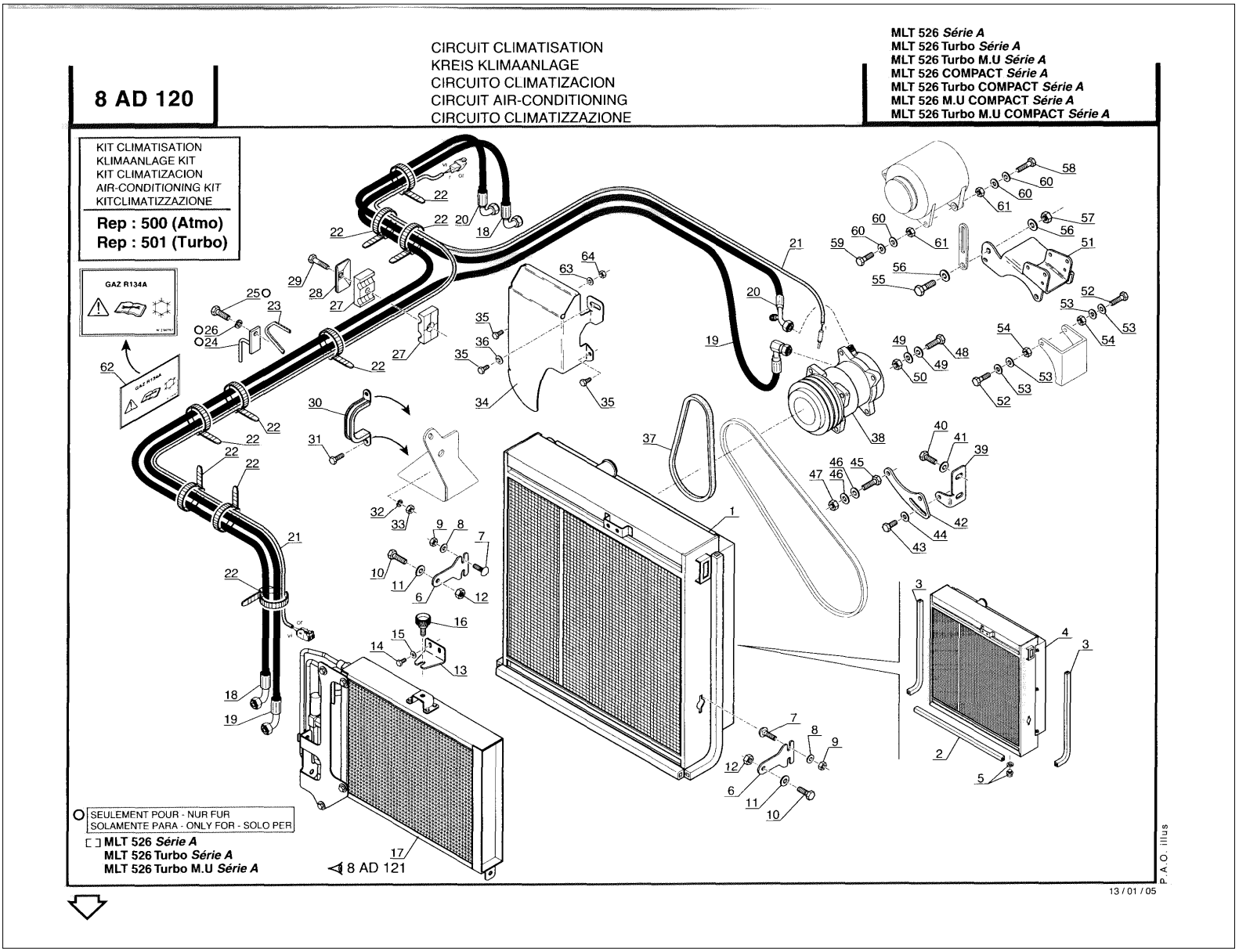
8 AD 120
CIRCUIT CLIMATISATION
KREIS KLIMAANLAGE
CIRCUITO CLIMATIZACION
CIRCUIT AIR-CONDITIONING
CIRCUITO CLIMATIZZAZIONE
MLT 526 Série A
MLT 526 Turbo Série A
MLT 526 Turbo M.U Série A
MLT 526 COMPACT Série A
MLT 526 Turbo COMPACT Série A
MLT 526 M.U COMPACT Série A
MLT 526 Turbo M.U COMPACT Série A
KIT CLIMATISATION
KLIMAANLAGE KIT
KIT CLIMATIZACION
AIR-CONDITIONING KIT
KITCLIMATIZZAZIONE
Rep : 500 (Atmo)
Rep : 501 (Turbo)
GAZ R134A
SEULEMENT POUR - NUR FUR
SOLAMENTE PARA - ONLY FOR - SOLO PER
MLT 526 Série A
MLT 526 Turbo Série A
MLT 526 Turbo M.U Série A
8 AD 121
13 / 01 / 05
P.A.O. illus

Позиция	№ детали	Название	Characteristics	К-во	Superseded PartNumber	Product Type
1	246316	Radiator		1		MLT 526 MONO ULTRA COMPACT SA, MLT 526 COMPACT SA, MLT 526 TURBO SA, MLT 526 TURBO MONO ULTRA COMPACT SA, MLT 526 SA, MLT 526 TURBO COMPACT SA, MLT 526 TURBO MONO ULTRA SA
2	248155	Rubber profile		1	239586, 237521, 237973, 287665, 247500, 241646, 229602, 233915, 236728, 251268, 256423, 240481, 233840	MLT 526 MONO ULTRA COMPACT SA, MLT 526 COMPACT SA, MLT 526 TURBO SA, MLT 526 TURBO MONO ULTRA COMPACT SA, MLT 526 SA, MLT 526 TURBO COMPACT SA, MLT 526 TURBO MONO ULTRA SA
3	248155	Rubber profile		2	239586, 237521, 237973, 287665, 247500, 241646, 229602, 233915, 236728, 251268, 256423, 240481, 233840	MLT 526 MONO ULTRA COMPACT SA, MLT 526 COMPACT SA, MLT 526 TURBO SA, MLT 526 TURBO MONO ULTRA COMPACT SA, MLT 526 SA, MLT 526 TURBO COMPACT SA, MLT 526 TURBO MONO ULTRA SA
4	705155	Radiator nozzle		1		MLT 526 MONO ULTRA COMPACT SA, MLT 526 COMPACT SA, MLT 526 TURBO SA, MLT 526 TURBO MONO ULTRA COMPACT SA, MLT 526 SA, MLT 526 TURBO COMPACT SA, MLT 526 TURBO MONO ULTRA SA
5	601820	Drain plug		2		MLT 526 MONO ULTRA COMPACT SA, MLT 526 COMPACT SA, MLT 526 TURBO SA, MLT 526 TURBO MONO ULTRA COMPACT SA, MLT 526 SA, MLT 526 TURBO COMPACT SA, MLT 526 TURBO MONO ULTRA SA
6	231797	Fastening lug		2		MLT 526 MONO ULTRA COMPACT SA, MLT 526 COMPACT SA, MLT 526 TURBO SA, MLT 526 TURBO MONO ULTRA COMPACT SA, MLT 526 SA, MLT 526 TURBO COMPACT SA, MLT 526 TURBO MONO ULTRA SA
7	231913	Screw	J M8-25-ZN8/C	4		MLT 526 MONO ULTRA COMPACT SA, MLT 526 COMPACT SA, MLT 526 TURBO SA, MLT 526 TURBO MONO ULTRA COMPACT SA, MLT 526 SA, MLT 526 TURBO COMPACT SA, MLT 526 TURBO MONO ULTRA SA
8	61674	washer	M8	4		MLT 526 MONO ULTRA COMPACT SA, MLT 526 COMPACT SA, MLT 526 TURBO SA, MLT 526 TURBO MONO ULTRA COMPACT SA, MLT 526 SA, MLT 526 TURBO COMPACT SA, MLT 526 TURBO MONO ULTRA SA
9	58528	nut	M8	4		MLT 526 MONO ULTRA COMPACT SA, MLT 526 COMPACT SA, MLT 526 TURBO SA, MLT 526 TURBO MONO ULTRA COMPACT SA, MLT 526 SA, MLT 526 TURBO COMPACT SA, MLT 526 TURBO MONO ULTRA SA
10	5804	Screw	HM10	2		MLT 526 MONO ULTRA COMPACT SA, MLT 526 COMPACT SA, MLT 526 TURBO SA, MLT 526 TURBO MONO ULTRA COMPACT SA, MLT 526 SA, MLT 526 TURBO COMPACT SA, MLT 526 TURBO MONO ULTRA SA

Позиция	№ детали	Название	Characteristics	К-во	Superseded PartNumber	Product Type
11	29437	Washer	M10	2		MLT 526 MONO ULTRA COMPACT SA, MLT 526 COMPACT SA, MLT 526 TURBO SA, MLT 526 TURBO MONO ULTRA COMPACT SA, MLT 526 SA, MLT 526 TURBO COMPACT SA, MLT 526 TURBO MONO ULTRA SA
12	55714	Nut	M10	2		MLT 526 MONO ULTRA COMPACT SA, MLT 526 COMPACT SA, MLT 526 TURBO SA, MLT 526 TURBO MONO ULTRA COMPACT SA, MLT 526 SA, MLT 526 TURBO COMPACT SA, MLT 526 TURBO MONO ULTRA SA
13	233007	Fastening lug		1		MLT 526 MONO ULTRA COMPACT SA, MLT 526 COMPACT SA, MLT 526 TURBO SA, MLT 526 TURBO MONO ULTRA COMPACT SA, MLT 526 SA, MLT 526 TURBO COMPACT SA, MLT 526 TURBO MONO ULTRA SA
14	25713	Screw	HM6	2		MLT 526 MONO ULTRA COMPACT SA, MLT 526 COMPACT SA, MLT 526 TURBO SA, MLT 526 TURBO MONO ULTRA COMPACT SA, MLT 526 SA, MLT 526 TURBO COMPACT SA, MLT 526 TURBO MONO ULTRA SA
15	29469	washer	M6	2		MLT 526 MONO ULTRA COMPACT SA, MLT 526 COMPACT SA, MLT 526 TURBO SA, MLT 526 TURBO MONO ULTRA COMPACT SA, MLT 526 SA, MLT 526 TURBO COMPACT SA, MLT 526 TURBO MONO ULTRA SA
16	199079	Knurled button		1		MLT 526 MONO ULTRA COMPACT SA, MLT 526 COMPACT SA, MLT 526 TURBO SA, MLT 526 TURBO MONO ULTRA COMPACT SA, MLT 526 SA, MLT 526 TURBO COMPACT SA, MLT 526 TURBO MONO ULTRA SA
17	231914	Condenser kit		1		MLT 526 MONO ULTRA COMPACT SA, MLT 526 COMPACT SA, MLT 526 TURBO SA, MLT 526 TURBO MONO ULTRA COMPACT SA, MLT 526 SA, MLT 526 TURBO COMPACT SA, MLT 526 TURBO MONO ULTRA SA
18	233696	Hose		1		MLT 526 MONO ULTRA COMPACT SA, MLT 526 COMPACT SA, MLT 526 TURBO SA, MLT 526 TURBO MONO ULTRA COMPACT SA, MLT 526 SA, MLT 526 TURBO COMPACT SA, MLT 526 TURBO MONO ULTRA SA
19	236717	Hose		1		MLT 526 MONO ULTRA COMPACT SA, MLT 526 COMPACT SA, MLT 526 TURBO SA, MLT 526 TURBO MONO ULTRA COMPACT SA, MLT 526 SA, MLT 526 TURBO COMPACT SA, MLT 526 TURBO MONO ULTRA SA
20	236718	Hose		1		MLT 526 MONO ULTRA COMPACT SA, MLT 526 COMPACT SA, MLT 526 TURBO SA, MLT 526 TURBO MONO ULTRA COMPACT SA, MLT 526 SA, MLT 526 TURBO COMPACT SA, MLT 526 TURBO MONO ULTRA SA
21	233270	Wiring harness		1		MLT 526 MONO ULTRA COMPACT SA, MLT 526 COMPACT SA, MLT 526 TURBO SA, MLT 526 TURBO MONO ULTRA COMPACT SA, MLT 526 SA, MLT 526 TURBO COMPACT SA, MLT 526 TURBO MONO ULTRA SA

Позиция	№ детали	Название	Characteristics	К-во	Superseded PartNumber	Product Type
22	21980	Clamp		9		MLT 526 MONO ULTRA COMPACT SA, MLT 526 COMPACT SA, MLT 526 TURBO SA, MLT 526 TURBO MONO ULTRA COMPACT SA, MLT 526 SA, MLT 526 TURBO COMPACT SA, MLT 526 TURBO MONO ULTRA SA
23	242785	Weatherstrip		1	261121, 239023, 245302, 266125, 233990, 259896, 249011, 275794, 275795, 275495, 249573, 580973, 245376, 237449, 232477, 580972, 232478, 233886, 234238, 247182	MLT 526 MONO ULTRA COMPACT SA, MLT 526 COMPACT SA, MLT 526 TURBO SA, MLT 526 TURBO MONO ULTRA COMPACT SA, MLT 526 SA, MLT 526 TURBO COMPACT SA, MLT 526 TURBO MONO ULTRA SA
24	235339	Guide		1		MLT 526 MONO ULTRA COMPACT SA, MLT 526 COMPACT SA, MLT 526 TURBO SA, MLT 526 TURBO MONO ULTRA COMPACT SA, MLT 526 SA, MLT 526 TURBO COMPACT SA, MLT 526 TURBO MONO ULTRA SA
25	5804	Screw	HM10	1		MLT 526 MONO ULTRA COMPACT SA, MLT 526 COMPACT SA, MLT 526 TURBO SA, MLT 526 TURBO MONO ULTRA COMPACT SA, MLT 526 SA, MLT 526 TURBO COMPACT SA, MLT 526 TURBO MONO ULTRA SA
26	42232	Washer		1		MLT 526 MONO ULTRA COMPACT SA, MLT 526 COMPACT SA, MLT 526 TURBO SA, MLT 526 TURBO MONO ULTRA COMPACT SA, MLT 526 SA, MLT 526 TURBO COMPACT SA, MLT 526 TURBO MONO ULTRA SA
27	233012	Half clamp		2		MLT 526 MONO ULTRA COMPACT SA, MLT 526 COMPACT SA, MLT 526 TURBO SA, MLT 526 TURBO MONO ULTRA COMPACT SA, MLT 526 SA, MLT 526 TURBO COMPACT SA, MLT 526 TURBO MONO ULTRA SA
28	168854	Protection plate		1		MLT 526 MONO ULTRA COMPACT SA, MLT 526 COMPACT SA, MLT 526 TURBO SA, MLT 526 TURBO MONO ULTRA COMPACT SA, MLT 526 SA, MLT 526 TURBO COMPACT SA, MLT 526 TURBO MONO ULTRA SA
29	60483	Screw	HM8	1		MLT 526 MONO ULTRA COMPACT SA, MLT 526 COMPACT SA, MLT 526 TURBO SA, MLT 526 TURBO MONO ULTRA COMPACT SA, MLT 526 SA, MLT 526 TURBO COMPACT SA, MLT 526 TURBO MONO ULTRA SA
30	88246	clamp		1		MLT 526 MONO ULTRA COMPACT SA, MLT 526 COMPACT SA, MLT 526 TURBO SA, MLT 526 TURBO MONO ULTRA COMPACT SA, MLT 526 SA, MLT 526 TURBO COMPACT SA, MLT 526 TURBO MONO ULTRA SA
31	42347	Screw	HM8	2		MLT 526 MONO ULTRA COMPACT SA, MLT 526 COMPACT SA, MLT 526 TURBO SA, MLT 526 TURBO MONO ULTRA COMPACT SA, MLT 526 SA, MLT 526 TURBO COMPACT SA, MLT 526 TURBO MONO ULTRA SA

Позиция	№ детали	Название	Characteristics	К-во	Superseded PartNumber	Product Type
32	42325	washer		2		MLT 526 MONO ULTRA COMPACT SA, MLT 526 COMPACT SA, MLT 526 TURBO SA, MLT 526 TURBO MONO ULTRA COMPACT SA, MLT 526 SA, MLT 526 TURBO COMPACT SA, MLT 526 TURBO MONO ULTRA SA
33	58528	nut	M8	2		MLT 526 MONO ULTRA COMPACT SA, MLT 526 COMPACT SA, MLT 526 TURBO SA, MLT 526 TURBO MONO ULTRA COMPACT SA, MLT 526 SA, MLT 526 TURBO COMPACT SA, MLT 526 TURBO MONO ULTRA SA
34	235791	Housing		1		MLT 526 MONO ULTRA COMPACT SA, MLT 526 COMPACT SA, MLT 526 TURBO SA, MLT 526 TURBO MONO ULTRA COMPACT SA, MLT 526 SA, MLT 526 TURBO COMPACT SA, MLT 526 TURBO MONO ULTRA SA
35	25713	Screw	HM6	3		MLT 526 MONO ULTRA COMPACT SA, MLT 526 COMPACT SA, MLT 526 TURBO SA, MLT 526 TURBO MONO ULTRA COMPACT SA, MLT 526 SA, MLT 526 TURBO COMPACT SA, MLT 526 TURBO MONO ULTRA SA
36	174132	washer	M6	1		MLT 526 MONO ULTRA COMPACT SA, MLT 526 COMPACT SA, MLT 526 TURBO SA, MLT 526 TURBO MONO ULTRA COMPACT SA, MLT 526 SA, MLT 526 TURBO COMPACT SA, MLT 526 TURBO MONO ULTRA SA
37	231803	TBD_SBOM		1		MLT 526 MONO ULTRA COMPACT SA, MLT 526 COMPACT SA, MLT 526 TURBO SA, MLT 526 TURBO MONO ULTRA COMPACT SA, MLT 526 SA, MLT 526 TURBO COMPACT SA, MLT 526 TURBO MONO ULTRA SA
38	52500989	Compressor		1		MLT 526 MONO ULTRA COMPACT SA, MLT 526 COMPACT SA, MLT 526 TURBO SA, MLT 526 TURBO MONO ULTRA COMPACT SA, MLT 526 SA, MLT 526 TURBO COMPACT SA, MLT 526 TURBO MONO ULTRA SA
39	244778	Fastening lug		1		MLT 526 MONO ULTRA COMPACT SA, MLT 526 COMPACT SA, MLT 526 TURBO SA, MLT 526 TURBO MONO ULTRA COMPACT SA, MLT 526 SA, MLT 526 TURBO COMPACT SA, MLT 526 TURBO MONO ULTRA SA
40	5804	Screw	HM10	2		MLT 526 MONO ULTRA COMPACT SA, MLT 526 COMPACT SA, MLT 526 TURBO SA, MLT 526 TURBO MONO ULTRA COMPACT SA, MLT 526 SA, MLT 526 TURBO COMPACT SA, MLT 526 TURBO MONO ULTRA SA
41	29437	Washer	M10	2		MLT 526 MONO ULTRA COMPACT SA, MLT 526 COMPACT SA, MLT 526 TURBO SA, MLT 526 TURBO MONO ULTRA COMPACT SA, MLT 526 SA, MLT 526 TURBO COMPACT SA, MLT 526 TURBO MONO ULTRA SA
42	233266	Belt stretcher		1		MLT 526 MONO ULTRA COMPACT SA, MLT 526 COMPACT SA, MLT 526 TURBO SA, MLT 526 TURBO MONO ULTRA COMPACT SA, MLT 526 SA, MLT 526 TURBO COMPACT SA, MLT 526 TURBO MONO ULTRA SA

Позиция	№ детали	Название	Characteristics	К-во	Superseded PartNumber	Product Type
43	57446	screw	HM8	1		MLT 526 MONO ULTRA COMPACT SA, MLT 526 COMPACT SA, MLT 526 TURBO SA, MLT 526 TURBO MONO ULTRA COMPACT SA, MLT 526 SA, MLT 526 TURBO COMPACT SA, MLT 526 TURBO MONO ULTRA SA
44	61674	washer	M8	1		MLT 526 MONO ULTRA COMPACT SA, MLT 526 COMPACT SA, MLT 526 TURBO SA, MLT 526 TURBO MONO ULTRA COMPACT SA, MLT 526 SA, MLT 526 TURBO COMPACT SA, MLT 526 TURBO MONO ULTRA SA
45	63545	Screw	HM10	2		MLT 526 MONO ULTRA COMPACT SA, MLT 526 COMPACT SA, MLT 526 TURBO SA, MLT 526 TURBO MONO ULTRA COMPACT SA, MLT 526 SA, MLT 526 TURBO COMPACT SA, MLT 526 TURBO MONO ULTRA SA
46	29437	Washer	M10	4		MLT 526 MONO ULTRA COMPACT SA, MLT 526 COMPACT SA, MLT 526 TURBO SA, MLT 526 TURBO MONO ULTRA COMPACT SA, MLT 526 SA, MLT 526 TURBO COMPACT SA, MLT 526 TURBO MONO ULTRA SA
47	56354	Nut	M10	2		MLT 526 MONO ULTRA COMPACT SA, MLT 526 COMPACT SA, MLT 526 TURBO SA, MLT 526 TURBO MONO ULTRA COMPACT SA, MLT 526 SA, MLT 526 TURBO COMPACT SA, MLT 526 TURBO MONO ULTRA SA
48	63545	Screw	HM10	4		MLT 526 MONO ULTRA COMPACT SA, MLT 526 COMPACT SA, MLT 526 TURBO SA, MLT 526 TURBO MONO ULTRA COMPACT SA, MLT 526 SA, MLT 526 TURBO COMPACT SA, MLT 526 TURBO MONO ULTRA SA
49	29437	Washer	M10	8		MLT 526 MONO ULTRA COMPACT SA, MLT 526 COMPACT SA, MLT 526 TURBO SA, MLT 526 TURBO MONO ULTRA COMPACT SA, MLT 526 SA, MLT 526 TURBO COMPACT SA, MLT 526 TURBO MONO ULTRA SA
50	56354	Nut	M10	4		MLT 526 MONO ULTRA COMPACT SA, MLT 526 COMPACT SA, MLT 526 TURBO SA, MLT 526 TURBO MONO ULTRA COMPACT SA, MLT 526 SA, MLT 526 TURBO COMPACT SA, MLT 526 TURBO MONO ULTRA SA
51	235788	Bracket		1		MLT 526 MONO ULTRA COMPACT SA, MLT 526 COMPACT SA, MLT 526 TURBO SA, MLT 526 TURBO MONO ULTRA COMPACT SA, MLT 526 SA, MLT 526 TURBO COMPACT SA, MLT 526 TURBO MONO ULTRA SA
52	57446	screw	HM8	2		MLT 526 MONO ULTRA COMPACT SA, MLT 526 COMPACT SA, MLT 526 TURBO SA, MLT 526 TURBO MONO ULTRA COMPACT SA, MLT 526 SA, MLT 526 TURBO COMPACT SA, MLT 526 TURBO MONO ULTRA SA
53	61674	washer	M8	4		MLT 526 MONO ULTRA COMPACT SA, MLT 526 COMPACT SA, MLT 526 TURBO SA, MLT 526 TURBO MONO ULTRA COMPACT SA, MLT 526 SA, MLT 526 TURBO COMPACT SA, MLT 526 TURBO MONO ULTRA SA

Позиция	№ детали	Название	Characteristics	К-во	Superseded PartNumber	Product Type
54	58528	nut	M8	2		MLT 526 MONO ULTRA COMPACT SA, MLT 526 COMPACT SA, MLT 526 TURBO SA, MLT 526 TURBO MONO ULTRA COMPACT SA, MLT 526 SA, MLT 526 TURBO COMPACT SA, MLT 526 TURBO MONO ULTRA SA
55	63547	Screw	HM12	1		MLT 526 MONO ULTRA COMPACT SA, MLT 526 COMPACT SA, MLT 526 TURBO SA, MLT 526 TURBO MONO ULTRA COMPACT SA, MLT 526 SA, MLT 526 TURBO COMPACT SA, MLT 526 TURBO MONO ULTRA SA
56	61676	Washer	M12	2		MLT 526 MONO ULTRA COMPACT SA, MLT 526 COMPACT SA, MLT 526 TURBO SA, MLT 526 TURBO MONO ULTRA COMPACT SA, MLT 526 SA, MLT 526 TURBO COMPACT SA, MLT 526 TURBO MONO ULTRA SA
57	58548	Nut	M12	1		MLT 526 MONO ULTRA COMPACT SA, MLT 526 COMPACT SA, MLT 526 TURBO SA, MLT 526 TURBO MONO ULTRA COMPACT SA, MLT 526 SA, MLT 526 TURBO COMPACT SA, MLT 526 TURBO MONO ULTRA SA
58	61323	Screw	HM8	1		MLT 526 MONO ULTRA COMPACT SA, MLT 526 COMPACT SA, MLT 526 TURBO SA, MLT 526 TURBO MONO ULTRA COMPACT SA, MLT 526 SA, MLT 526 TURBO COMPACT SA, MLT 526 TURBO MONO ULTRA SA
59	63754	Screw	HM8	1		MLT 526 MONO ULTRA COMPACT SA, MLT 526 COMPACT SA, MLT 526 TURBO SA, MLT 526 TURBO MONO ULTRA COMPACT SA, MLT 526 SA, MLT 526 TURBO COMPACT SA, MLT 526 TURBO MONO ULTRA SA
60	61674	washer	M8	4		MLT 526 MONO ULTRA COMPACT SA, MLT 526 COMPACT SA, MLT 526 TURBO SA, MLT 526 TURBO MONO ULTRA COMPACT SA, MLT 526 SA, MLT 526 TURBO COMPACT SA, MLT 526 TURBO MONO ULTRA SA
61	58528	nut	M8	2		MLT 526 MONO ULTRA COMPACT SA, MLT 526 COMPACT SA, MLT 526 TURBO SA, MLT 526 TURBO MONO ULTRA COMPACT SA, MLT 526 SA, MLT 526 TURBO COMPACT SA, MLT 526 TURBO MONO ULTRA SA
62	234797	name plate		1		MLT 526 MONO ULTRA COMPACT SA, MLT 526 COMPACT SA, MLT 526 TURBO SA, MLT 526 TURBO MONO ULTRA COMPACT SA, MLT 526 SA, MLT 526 TURBO COMPACT SA, MLT 526 TURBO MONO ULTRA SA
63	29469	washer	M6	1		MLT 526 MONO ULTRA COMPACT SA, MLT 526 COMPACT SA, MLT 526 TURBO SA, MLT 526 TURBO MONO ULTRA COMPACT SA, MLT 526 SA, MLT 526 TURBO COMPACT SA, MLT 526 TURBO MONO ULTRA SA
64	25714	nut	M6	1		MLT 526 MONO ULTRA COMPACT SA, MLT 526 COMPACT SA, MLT 526 TURBO SA, MLT 526 TURBO MONO ULTRA COMPACT SA, MLT 526 SA, MLT 526 TURBO COMPACT SA, MLT 526 TURBO MONO ULTRA SA

Позиция	№ детали	Название	Characteristics	К-во	Superseded PartNumber	Product Type
500	671660	Air-conditioning kit		1		MLT 526 MONO ULTRA COMPACT SA, MLT 526 COMPACT SA, MLT 526 TURBO SA, MLT 526 TURBO MONO ULTRA COMPACT SA, MLT 526 SA, MLT 526 TURBO COMPACT SA, MLT 526 TURBO MONO ULTRA SA
501	671657	Air-conditioning kit		1		MLT 526 MONO ULTRA COMPACT SA, MLT 526 COMPACT SA, MLT 526 TURBO SA, MLT 526 TURBO MONO ULTRA COMPACT SA, MLT 526 TURBO COMPACT SA, MLT 526 TURBO MONO ULTRA SA
501	671657	Air-conditioning kit		0		MLT 526 SA

8 AD 121

CIRCUIT CLIMATISATION
KREIS KLIMAANLAGE
CIRCUITO CLIMATIZACION
CIRCUIT AIR-CONDITIONING
CIRCUITO CLIMATIZZAZIONE

MLT 526 *Série A*
MLT 526 Turbo *Série A*
MLT 526 Turbo M.U *Série A*
MLT 526 COMPACT *Série A*
MLT 526 Turbo COMPACT *Série A*
MLT 526 M.U COMPACT *Série A*
MLT 526 Turbo M.U COMPACT *Série A*

KIT CLIMATISATION
KLIMAANLAGE KIT
KIT CLIMATIZACION
AIR-CONDITIONING KIT
KITCLIMATIZZAZIONE

Rep : 500 (Atmo)
Rep : 501 (Turbo)

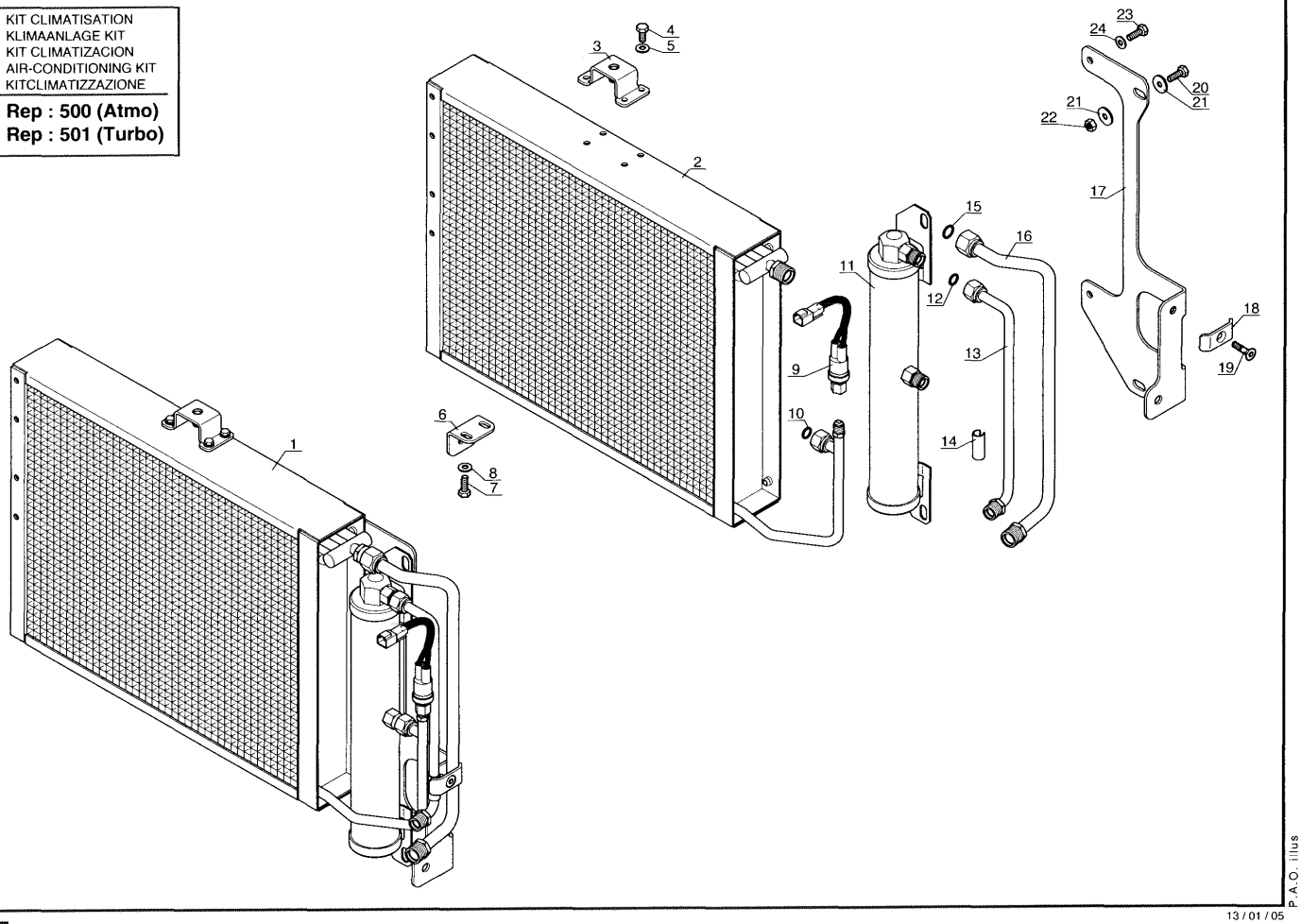

P.A.O. illus

13 / 01 / 05

Позиция	№ детали	Название	Characteristics	К-во	Superseded PartNumber	Product Type
1	231914	Condenser kit		1		MLT 526 MONO ULTRA COMPACT SA, MLT 526 COMPACT SA, MLT 526 TURBO SA, MLT 526 TURBO MONO ULTRA COMPACT SA, MLT 526 SA, MLT 526 TURBO COMPACT SA, MLT 526 TURBO MONO ULTRA SA
2	602838	Condenser		1		MLT 526 MONO ULTRA COMPACT SA, MLT 526 COMPACT SA, MLT 526 TURBO SA, MLT 526 TURBO MONO ULTRA COMPACT SA, MLT 526 SA, MLT 526 TURBO COMPACT SA, MLT 526 TURBO MONO ULTRA SA
3	602837	Lug		1		MLT 526 MONO ULTRA COMPACT SA, MLT 526 COMPACT SA, MLT 526 TURBO SA, MLT 526 TURBO MONO ULTRA COMPACT SA, MLT 526 SA, MLT 526 TURBO COMPACT SA, MLT 526 TURBO MONO ULTRA SA
4	602120	Stainless steel screw		4		MLT 526 MONO ULTRA COMPACT SA, MLT 526 COMPACT SA, MLT 526 TURBO SA, MLT 526 TURBO MONO ULTRA COMPACT SA, MLT 526 SA, MLT 526 TURBO COMPACT SA, MLT 526 TURBO MONO ULTRA SA
5	564191	Washer		4		MLT 526 MONO ULTRA COMPACT SA, MLT 526 COMPACT SA, MLT 526 TURBO SA, MLT 526 TURBO MONO ULTRA COMPACT SA, MLT 526 SA, MLT 526 TURBO COMPACT SA, MLT 526 TURBO MONO ULTRA SA
6	602839	Fastening lug		1		MLT 526 MONO ULTRA COMPACT SA, MLT 526 COMPACT SA, MLT 526 TURBO SA, MLT 526 TURBO MONO ULTRA COMPACT SA, MLT 526 SA, MLT 526 TURBO COMPACT SA, MLT 526 TURBO MONO ULTRA SA
7	564211	Screw		2		MLT 526 MONO ULTRA COMPACT SA, MLT 526 COMPACT SA, MLT 526 TURBO SA, MLT 526 TURBO MONO ULTRA COMPACT SA, MLT 526 SA, MLT 526 TURBO COMPACT SA, MLT 526 TURBO MONO ULTRA SA
8	564210	washer	2 RONDELLES STRIEES	2		MLT 526 MONO ULTRA COMPACT SA, MLT 526 COMPACT SA, MLT 526 TURBO SA, MLT 526 TURBO MONO ULTRA COMPACT SA, MLT 526 SA, MLT 526 TURBO COMPACT SA, MLT 526 TURBO MONO ULTRA SA
9	564208	Air-conditioning pressure switch		1		MLT 526 MONO ULTRA COMPACT SA, MLT 526 COMPACT SA, MLT 526 TURBO SA, MLT 526 TURBO MONO ULTRA COMPACT SA, MLT 526 SA, MLT 526 TURBO COMPACT SA, MLT 526 TURBO MONO ULTRA SA
10	564200	O ring		1		MLT 526 MONO ULTRA COMPACT SA, MLT 526 COMPACT SA, MLT 526 TURBO SA, MLT 526 TURBO MONO ULTRA COMPACT SA, MLT 526 SA, MLT 526 TURBO COMPACT SA, MLT 526 TURBO MONO ULTRA SA
11	564207	Drier Filter		1		MLT 526 MONO ULTRA COMPACT SA, MLT 526 COMPACT SA, MLT 526 TURBO SA, MLT 526 TURBO MONO ULTRA COMPACT SA, MLT 526 SA, MLT 526 TURBO COMPACT SA, MLT 526 TURBO MONO ULTRA SA

Позиция	№ детали	Название	Characteristics	К-во	Superseded PartNumber	Product Type
12	564200	O ring		1		MLT 526 MONO ULTRA COMPACT SA, MLT 526 COMPACT SA, MLT 526 TURBO SA, MLT 526 TURBO MONO ULTRA COMPACT SA, MLT 526 SA, MLT 526 TURBO COMPACT SA, MLT 526 TURBO MONO ULTRA SA
13	602842	Tube		1		MLT 526 MONO ULTRA COMPACT SA, MLT 526 COMPACT SA, MLT 526 TURBO SA, MLT 526 TURBO MONO ULTRA COMPACT SA, MLT 526 SA, MLT 526 TURBO COMPACT SA, MLT 526 TURBO MONO ULTRA SA
14	602843	Spacer		1		MLT 526 MONO ULTRA COMPACT SA, MLT 526 COMPACT SA, MLT 526 TURBO SA, MLT 526 TURBO MONO ULTRA COMPACT SA, MLT 526 SA, MLT 526 TURBO COMPACT SA, MLT 526 TURBO MONO ULTRA SA
15	564186	O ring		1		MLT 526 MONO ULTRA COMPACT SA, MLT 526 COMPACT SA, MLT 526 TURBO SA, MLT 526 TURBO MONO ULTRA COMPACT SA, MLT 526 SA, MLT 526 TURBO COMPACT SA, MLT 526 TURBO MONO ULTRA SA
16	602841	Tube		1		MLT 526 MONO ULTRA COMPACT SA, MLT 526 COMPACT SA, MLT 526 TURBO SA, MLT 526 TURBO MONO ULTRA COMPACT SA, MLT 526 SA, MLT 526 TURBO COMPACT SA, MLT 526 TURBO MONO ULTRA SA
17	602840	Drier bracket		1		MLT 526 MONO ULTRA COMPACT SA, MLT 526 COMPACT SA, MLT 526 TURBO SA, MLT 526 TURBO MONO ULTRA COMPACT SA, MLT 526 SA, MLT 526 TURBO COMPACT SA, MLT 526 TURBO MONO ULTRA SA
18	602844	Flange		1		MLT 526 MONO ULTRA COMPACT SA, MLT 526 COMPACT SA, MLT 526 TURBO SA, MLT 526 TURBO MONO ULTRA COMPACT SA, MLT 526 SA, MLT 526 TURBO COMPACT SA, MLT 526 TURBO MONO ULTRA SA
19	602845	Screw		1		MLT 526 MONO ULTRA COMPACT SA, MLT 526 COMPACT SA, MLT 526 TURBO SA, MLT 526 TURBO MONO ULTRA COMPACT SA, MLT 526 SA, MLT 526 TURBO COMPACT SA, MLT 526 TURBO MONO ULTRA SA
20	564211	Screw		2		MLT 526 MONO ULTRA COMPACT SA, MLT 526 COMPACT SA, MLT 526 TURBO SA, MLT 526 TURBO MONO ULTRA COMPACT SA, MLT 526 SA, MLT 526 TURBO COMPACT SA, MLT 526 TURBO MONO ULTRA SA
21	564210	washer	2 RONDELLES STRIEES	4		MLT 526 MONO ULTRA COMPACT SA, MLT 526 COMPACT SA, MLT 526 TURBO SA, MLT 526 TURBO MONO ULTRA COMPACT SA, MLT 526 SA, MLT 526 TURBO COMPACT SA, MLT 526 TURBO MONO ULTRA SA
22	602133	Brake nut		2		MLT 526 MONO ULTRA COMPACT SA, MLT 526 COMPACT SA, MLT 526 TURBO SA, MLT 526 TURBO MONO ULTRA COMPACT SA, MLT 526 SA, MLT 526 TURBO COMPACT SA, MLT 526 TURBO MONO ULTRA SA

Позиция	№ детали	Название	Characteristics	К-во	Superseded PartNumber	Product Type
23	564211	Screw		2		MLT 526 MONO ULTRA COMPACT SA, MLT 526 COMPACT SA, MLT 526 TURBO SA, MLT 526 TURBO MONO ULTRA COMPACT SA, MLT 526 SA, MLT 526 TURBO COMPACT SA, MLT 526 TURBO MONO ULTRA SA
24	564210	washer	2 RONDELLES STRIEES	2		MLT 526 MONO ULTRA COMPACT SA, MLT 526 COMPACT SA, MLT 526 TURBO SA, MLT 526 TURBO MONO ULTRA COMPACT SA, MLT 526 SA, MLT 526 TURBO COMPACT SA, MLT 526 TURBO MONO ULTRA SA
500	671660	Air-conditioning kit		1		MLT 526 MONO ULTRA COMPACT SA, MLT 526 COMPACT SA, MLT 526 TURBO SA, MLT 526 TURBO MONO ULTRA COMPACT SA, MLT 526 SA, MLT 526 TURBO COMPACT SA, MLT 526 TURBO MONO ULTRA SA
501	671657	Air-conditioning kit		0		MLT 526 SA
501	671657	Air-conditioning kit		1		MLT 526 MONO ULTRA COMPACT SA, MLT 526 COMPACT SA, MLT 526 TURBO SA, MLT 526 TURBO MONO ULTRA COMPACT SA, MLT 526 TURBO COMPACT SA, MLT 526 TURBO MONO ULTRA SA

8 AD 123

CIRCUIT CLIMATISATION
KREIS KLIMAANLAGE
CIRCUITO CLIMATIZACION
CIRCUIT AIR-CONDITIONING
CIRCUITO CLIMATIZZAZIONE

MLT 526 *Série A*
MLT 526 Turbo *Série A*
MLT 526 Turbo M.U *Série A*
MLT 526 COMPACT *Série A*
MLT 526 Turbo COMPACT *Série A*
MLT 526 M.U COMPACT *Série A*
MLT 526 Turbo M.U COMPACT *Série A*

KIT CLIMATISATION
KLIMAANLAGE KIT
KIT CLIMATIZACION
AIR-CONDITIONING KIT
KITCLIMATIZZAZIONE

Rep : 500 (Atmo)
Rep : 501 (Turbo)

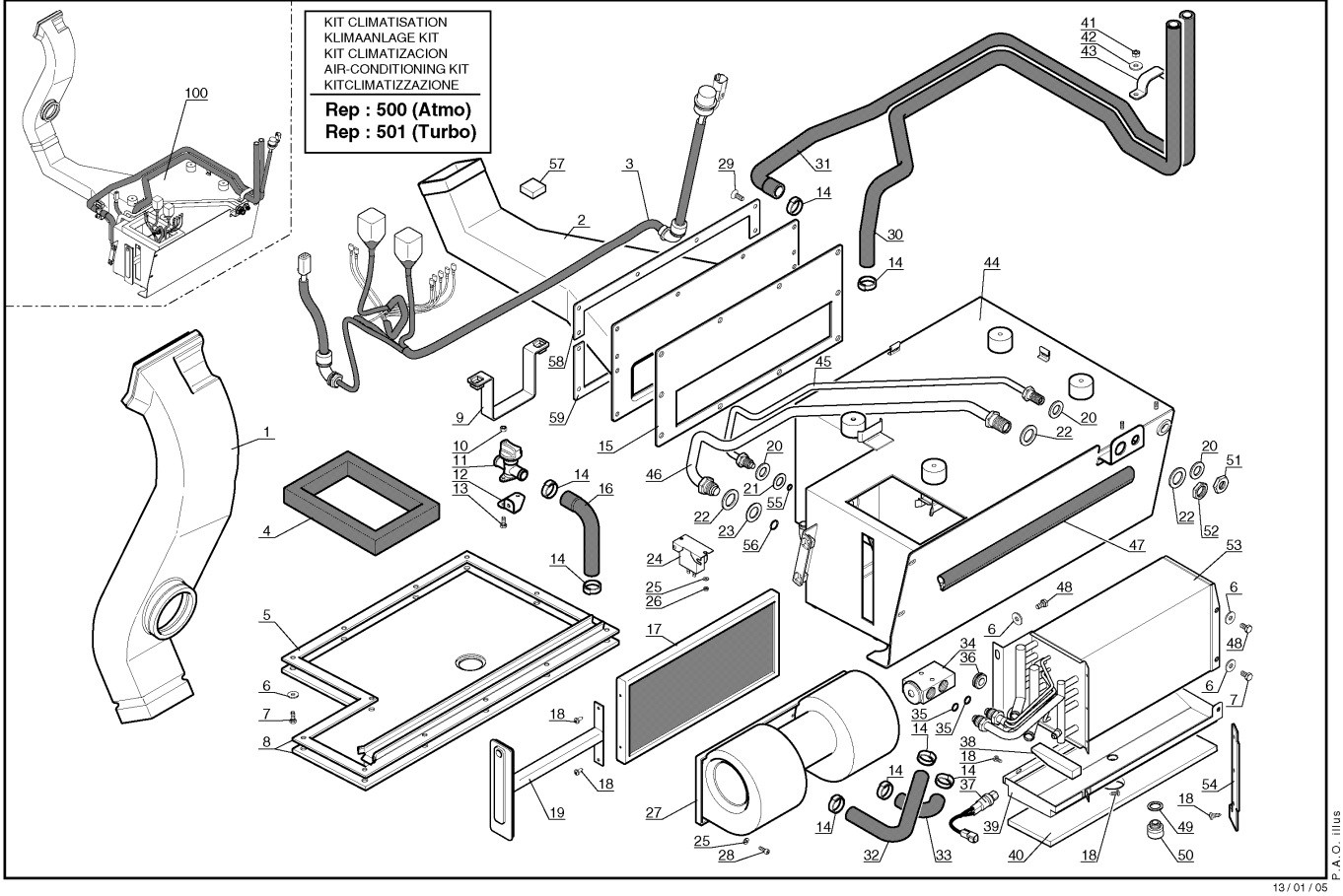

P.A.O. illus

13 / 01 / 05

Позиция	№ детали	Название	Characteristics	К-во	Superseded PartNumber	Product Type
1	225050	duct		1		MLT 526 MONO ULTRA COMPACT SA, MLT 526 COMPACT SA, MLT 526 TURBO SA, MLT 526 TURBO MONO ULTRA COMPACT SA, MLT 526 SA, MLT 526 TURBO COMPACT SA, MLT 526 TURBO MONO ULTRA SA
2	602111	Air pipe		1		MLT 526 MONO ULTRA COMPACT SA, MLT 526 COMPACT SA, MLT 526 TURBO SA, MLT 526 TURBO MONO ULTRA COMPACT SA, MLT 526 SA, MLT 526 TURBO COMPACT SA, MLT 526 TURBO MONO ULTRA SA
3	603232	Wiring harness		1		MLT 526 MONO ULTRA COMPACT SA, MLT 526 COMPACT SA, MLT 526 TURBO SA, MLT 526 TURBO MONO ULTRA COMPACT SA, MLT 526 SA, MLT 526 TURBO COMPACT SA, MLT 526 TURBO MONO ULTRA SA
4	602113	Seal		1		MLT 526 MONO ULTRA COMPACT SA, MLT 526 COMPACT SA, MLT 526 TURBO SA, MLT 526 TURBO MONO ULTRA COMPACT SA, MLT 526 SA, MLT 526 TURBO COMPACT SA, MLT 526 TURBO MONO ULTRA SA
5	602114	Seal		1		MLT 526 MONO ULTRA COMPACT SA, MLT 526 COMPACT SA, MLT 526 TURBO SA, MLT 526 TURBO MONO ULTRA COMPACT SA, MLT 526 SA, MLT 526 TURBO COMPACT SA, MLT 526 TURBO MONO ULTRA SA
6	564210	washer	2 RONDELLES STRIEES	16		MLT 526 MONO ULTRA COMPACT SA, MLT 526 COMPACT SA, MLT 526 TURBO SA, MLT 526 TURBO MONO ULTRA COMPACT SA, MLT 526 SA, MLT 526 TURBO COMPACT SA, MLT 526 TURBO MONO ULTRA SA
7	564211	Screw		13		MLT 526 MONO ULTRA COMPACT SA, MLT 526 COMPACT SA, MLT 526 TURBO SA, MLT 526 TURBO MONO ULTRA COMPACT SA, MLT 526 SA, MLT 526 TURBO COMPACT SA, MLT 526 TURBO MONO ULTRA SA
8	603233	Cover		1		MLT 526 MONO ULTRA COMPACT SA, MLT 526 COMPACT SA, MLT 526 TURBO SA, MLT 526 TURBO MONO ULTRA COMPACT SA, MLT 526 SA, MLT 526 TURBO COMPACT SA, MLT 526 TURBO MONO ULTRA SA
9	602116	Flange		1		MLT 526 MONO ULTRA COMPACT SA, MLT 526 COMPACT SA, MLT 526 TURBO SA, MLT 526 TURBO MONO ULTRA COMPACT SA, MLT 526 SA, MLT 526 TURBO COMPACT SA, MLT 526 TURBO MONO ULTRA SA
10	602117	Nut		2		MLT 526 MONO ULTRA COMPACT SA, MLT 526 COMPACT SA, MLT 526 TURBO SA, MLT 526 TURBO MONO ULTRA COMPACT SA, MLT 526 SA, MLT 526 TURBO COMPACT SA, MLT 526 TURBO MONO ULTRA SA
11	602118	Heating blower valve		1		MLT 526 MONO ULTRA COMPACT SA, MLT 526 COMPACT SA, MLT 526 TURBO SA, MLT 526 TURBO MONO ULTRA COMPACT SA, MLT 526 SA, MLT 526 TURBO COMPACT SA, MLT 526 TURBO MONO ULTRA SA

Позиция	№ детали	Название	Characteristics	К-во	Superseded PartNumber	Product Type
12	602119	Bracket		1		MLT 526 MONO ULTRA COMPACT SA, MLT 526 COMPACT SA, MLT 526 TURBO SA, MLT 526 TURBO MONO ULTRA COMPACT SA, MLT 526 SA, MLT 526 TURBO COMPACT SA, MLT 526 TURBO MONO ULTRA SA
13	602120	Stainless steel screw		2		MLT 526 MONO ULTRA COMPACT SA, MLT 526 COMPACT SA, MLT 526 TURBO SA, MLT 526 TURBO MONO ULTRA COMPACT SA, MLT 526 SA, MLT 526 TURBO COMPACT SA, MLT 526 TURBO MONO ULTRA SA
14	564047	clamp		8		MLT 526 MONO ULTRA COMPACT SA, MLT 526 COMPACT SA, MLT 526 TURBO SA, MLT 526 TURBO MONO ULTRA COMPACT SA, MLT 526 SA, MLT 526 TURBO COMPACT SA, MLT 526 TURBO MONO ULTRA SA
15	602129	Seal		1		MLT 526 MONO ULTRA COMPACT SA, MLT 526 COMPACT SA, MLT 526 TURBO SA, MLT 526 TURBO MONO ULTRA COMPACT SA, MLT 526 SA, MLT 526 TURBO COMPACT SA, MLT 526 TURBO MONO ULTRA SA
16	602122	Hose		1		MLT 526 MONO ULTRA COMPACT SA, MLT 526 COMPACT SA, MLT 526 TURBO SA, MLT 526 TURBO MONO ULTRA COMPACT SA, MLT 526 SA, MLT 526 TURBO COMPACT SA, MLT 526 TURBO MONO ULTRA SA
17	601645	Cab filter		1		MLT 526 MONO ULTRA COMPACT SA, MLT 526 COMPACT SA, MLT 526 TURBO SA, MLT 526 TURBO MONO ULTRA COMPACT SA, MLT 526 SA, MLT 526 TURBO COMPACT SA, MLT 526 TURBO MONO ULTRA SA
18	602124	Screw		8		MLT 526 MONO ULTRA COMPACT SA, MLT 526 COMPACT SA, MLT 526 TURBO SA, MLT 526 TURBO MONO ULTRA COMPACT SA, MLT 526 SA, MLT 526 TURBO COMPACT SA, MLT 526 TURBO MONO ULTRA SA
19	602125	Filter bracket		1		MLT 526 MONO ULTRA COMPACT SA, MLT 526 COMPACT SA, MLT 526 TURBO SA, MLT 526 TURBO MONO ULTRA COMPACT SA, MLT 526 SA, MLT 526 TURBO COMPACT SA, MLT 526 TURBO MONO ULTRA SA
20	564199	Washer		3		MLT 526 MONO ULTRA COMPACT SA, MLT 526 COMPACT SA, MLT 526 TURBO SA, MLT 526 TURBO MONO ULTRA COMPACT SA, MLT 526 SA, MLT 526 TURBO COMPACT SA, MLT 526 TURBO MONO ULTRA SA
21	564198	Seal		1		MLT 526 MONO ULTRA COMPACT SA, MLT 526 COMPACT SA, MLT 526 TURBO SA, MLT 526 TURBO MONO ULTRA COMPACT SA, MLT 526 SA, MLT 526 TURBO COMPACT SA, MLT 526 TURBO MONO ULTRA SA
22	604332	WASHER		3	564194	MLT 526 MONO ULTRA COMPACT SA, MLT 526 COMPACT SA, MLT 526 TURBO SA, MLT 526 TURBO MONO ULTRA COMPACT SA, MLT 526 SA, MLT 526 TURBO COMPACT SA, MLT 526 TURBO MONO ULTRA SA

Позиция	№ детали	Название	Characteristics	К-во	Superseded PartNumber	Product Type
23	564062	seal		1		MLT 526 MONO ULTRA COMPACT SA, MLT 526 COMPACT SA, MLT 526 TURBO SA, MLT 526 TURBO MONO ULTRA COMPACT SA, MLT 526 SA, MLT 526 TURBO COMPACT SA, MLT 526 TURBO MONO ULTRA SA
24	603234	Thermostat		1		MLT 526 MONO ULTRA COMPACT SA, MLT 526 COMPACT SA, MLT 526 TURBO SA, MLT 526 TURBO MONO ULTRA COMPACT SA, MLT 526 SA, MLT 526 TURBO COMPACT SA, MLT 526 TURBO MONO ULTRA SA
25	602131	Washer		5		MLT 526 MONO ULTRA COMPACT SA, MLT 526 COMPACT SA, MLT 526 TURBO SA, MLT 526 TURBO MONO ULTRA COMPACT SA, MLT 526 SA, MLT 526 TURBO COMPACT SA, MLT 526 TURBO MONO ULTRA SA
26	485980	nut	M4	2		MLT 526 MONO ULTRA COMPACT SA, MLT 526 COMPACT SA, MLT 526 TURBO SA, MLT 526 TURBO MONO ULTRA COMPACT SA, MLT 526 SA, MLT 526 TURBO COMPACT SA, MLT 526 TURBO MONO ULTRA SA
27	564055	blower	CCW	1		MLT 526 MONO ULTRA COMPACT SA, MLT 526 COMPACT SA, MLT 526 TURBO SA, MLT 526 TURBO MONO ULTRA COMPACT SA, MLT 526 SA, MLT 526 TURBO COMPACT SA, MLT 526 TURBO MONO ULTRA SA
28	564054	screw	CHc,M4-12	3		MLT 526 MONO ULTRA COMPACT SA, MLT 526 COMPACT SA, MLT 526 TURBO SA, MLT 526 TURBO MONO ULTRA COMPACT SA, MLT 526 SA, MLT 526 TURBO COMPACT SA, MLT 526 TURBO MONO ULTRA SA
29	602126	Screw		10		MLT 526 MONO ULTRA COMPACT SA, MLT 526 COMPACT SA, MLT 526 TURBO SA, MLT 526 TURBO MONO ULTRA COMPACT SA, MLT 526 SA, MLT 526 TURBO COMPACT SA, MLT 526 TURBO MONO ULTRA SA
30	602128	Hose		1		MLT 526 MONO ULTRA COMPACT SA, MLT 526 COMPACT SA, MLT 526 TURBO SA, MLT 526 TURBO MONO ULTRA COMPACT SA, MLT 526 SA, MLT 526 TURBO COMPACT SA, MLT 526 TURBO MONO ULTRA SA
31	602127	Hose		1		MLT 526 MONO ULTRA COMPACT SA, MLT 526 COMPACT SA, MLT 526 TURBO SA, MLT 526 TURBO MONO ULTRA COMPACT SA, MLT 526 SA, MLT 526 TURBO COMPACT SA, MLT 526 TURBO MONO ULTRA SA
32	602132	Hose		1		MLT 526 MONO ULTRA COMPACT SA, MLT 526 COMPACT SA, MLT 526 TURBO SA, MLT 526 TURBO MONO ULTRA COMPACT SA, MLT 526 SA, MLT 526 TURBO COMPACT SA, MLT 526 TURBO MONO ULTRA SA
33	602135	Hose		1		MLT 526 MONO ULTRA COMPACT SA, MLT 526 COMPACT SA, MLT 526 TURBO SA, MLT 526 TURBO MONO ULTRA COMPACT SA, MLT 526 SA, MLT 526 TURBO COMPACT SA, MLT 526 TURBO MONO ULTRA SA

Позиция	№ детали	Название	Characteristics	К-во	Superseded PartNumber	Product Type
34	564187	Regulator		1		MLT 526 MONO ULTRA COMPACT SA, MLT 526 COMPACT SA, MLT 526 TURBO SA, MLT 526 TURBO MONO ULTRA COMPACT SA, MLT 526 SA, MLT 526 TURBO COMPACT SA, MLT 526 TURBO MONO ULTRA SA
35	564186	O ring		2		MLT 526 MONO ULTRA COMPACT SA, MLT 526 COMPACT SA, MLT 526 TURBO SA, MLT 526 TURBO MONO ULTRA COMPACT SA, MLT 526 SA, MLT 526 TURBO COMPACT SA, MLT 526 TURBO MONO ULTRA SA
36	602130	Cable grommet	FENTE DE 2MM	1		MLT 526 MONO ULTRA COMPACT SA, MLT 526 COMPACT SA, MLT 526 TURBO SA, MLT 526 TURBO MONO ULTRA COMPACT SA, MLT 526 SA, MLT 526 TURBO COMPACT SA, MLT 526 TURBO MONO ULTRA SA
37	564189	Pressure switch		1		MLT 526 MONO ULTRA COMPACT SA, MLT 526 COMPACT SA, MLT 526 TURBO SA, MLT 526 TURBO MONO ULTRA COMPACT SA, MLT 526 SA, MLT 526 TURBO COMPACT SA, MLT 526 TURBO MONO ULTRA SA
38	603236	Bracket		1		MLT 526 MONO ULTRA COMPACT SA, MLT 526 COMPACT SA, MLT 526 TURBO SA, MLT 526 TURBO MONO ULTRA COMPACT SA, MLT 526 SA, MLT 526 TURBO COMPACT SA, MLT 526 TURBO MONO ULTRA SA
39	603237	Tank		1		MLT 526 MONO ULTRA COMPACT SA, MLT 526 COMPACT SA, MLT 526 TURBO SA, MLT 526 TURBO MONO ULTRA COMPACT SA, MLT 526 SA, MLT 526 TURBO COMPACT SA, MLT 526 TURBO MONO ULTRA SA
40	705255	Gasket		1		MLT 526 MONO ULTRA COMPACT SA, MLT 526 COMPACT SA, MLT 526 TURBO SA, MLT 526 TURBO MONO ULTRA COMPACT SA, MLT 526 SA, MLT 526 TURBO COMPACT SA, MLT 526 TURBO MONO ULTRA SA
41	602133	Brake nut		2		MLT 526 MONO ULTRA COMPACT SA, MLT 526 COMPACT SA, MLT 526 TURBO SA, MLT 526 TURBO MONO ULTRA COMPACT SA, MLT 526 SA, MLT 526 TURBO COMPACT SA, MLT 526 TURBO MONO ULTRA SA
42	564210	washer	2 RONDELLES STRIEES	2		MLT 526 MONO ULTRA COMPACT SA, MLT 526 COMPACT SA, MLT 526 TURBO SA, MLT 526 TURBO MONO ULTRA COMPACT SA, MLT 526 SA, MLT 526 TURBO COMPACT SA, MLT 526 TURBO MONO ULTRA SA
43	602134	Fastening lug		1		MLT 526 MONO ULTRA COMPACT SA, MLT 526 COMPACT SA, MLT 526 TURBO SA, MLT 526 TURBO MONO ULTRA COMPACT SA, MLT 526 SA, MLT 526 TURBO COMPACT SA, MLT 526 TURBO MONO ULTRA SA
44	602123	Compartment		1		MLT 526 MONO ULTRA COMPACT SA, MLT 526 COMPACT SA, MLT 526 TURBO SA, MLT 526 TURBO MONO ULTRA COMPACT SA, MLT 526 SA, MLT 526 TURBO COMPACT SA, MLT 526 TURBO MONO ULTRA SA

Позиция	№ детали	Название	Characteristics	К-во	Superseded PartNumber	Product Type
45	603238	Tube		1		MLT 526 MONO ULTRA COMPACT SA, MLT 526 COMPACT SA, MLT 526 TURBO SA, MLT 526 TURBO MONO ULTRA COMPACT SA, MLT 526 SA, MLT 526 TURBO COMPACT SA, MLT 526 TURBO MONO ULTRA SA
46	603239	Tube		1		MLT 526 MONO ULTRA COMPACT SA, MLT 526 COMPACT SA, MLT 526 TURBO SA, MLT 526 TURBO MONO ULTRA COMPACT SA, MLT 526 SA, MLT 526 TURBO COMPACT SA, MLT 526 TURBO MONO ULTRA SA
47	602138	Weatherstrip		1		MLT 526 MONO ULTRA COMPACT SA, MLT 526 COMPACT SA, MLT 526 TURBO SA, MLT 526 TURBO MONO ULTRA COMPACT SA, MLT 526 SA, MLT 526 TURBO COMPACT SA, MLT 526 TURBO MONO ULTRA SA
48	600936	Screw		3		MLT 526 MONO ULTRA COMPACT SA, MLT 526 COMPACT SA, MLT 526 TURBO SA, MLT 526 TURBO MONO ULTRA COMPACT SA, MLT 526 SA, MLT 526 TURBO COMPACT SA, MLT 526 TURBO MONO ULTRA SA
49	564040	seal		1		MLT 526 MONO ULTRA COMPACT SA, MLT 526 COMPACT SA, MLT 526 TURBO SA, MLT 526 TURBO MONO ULTRA COMPACT SA, MLT 526 SA, MLT 526 TURBO COMPACT SA, MLT 526 TURBO MONO ULTRA SA
50	564039	valve	FIXATION PAR FILETAGE DE 250	1		MLT 526 MONO ULTRA COMPACT SA, MLT 526 COMPACT SA, MLT 526 TURBO SA, MLT 526 TURBO MONO ULTRA COMPACT SA, MLT 526 SA, MLT 526 TURBO COMPACT SA, MLT 526 TURBO MONO ULTRA SA
51	564202	Nut		1		MLT 526 MONO ULTRA COMPACT SA, MLT 526 COMPACT SA, MLT 526 TURBO SA, MLT 526 TURBO MONO ULTRA COMPACT SA, MLT 526 SA, MLT 526 TURBO COMPACT SA, MLT 526 TURBO MONO ULTRA SA
52	564197	Nut		1		MLT 526 MONO ULTRA COMPACT SA, MLT 526 COMPACT SA, MLT 526 TURBO SA, MLT 526 TURBO MONO ULTRA COMPACT SA, MLT 526 SA, MLT 526 TURBO COMPACT SA, MLT 526 TURBO MONO ULTRA SA
53	603240	Radiator		1		MLT 526 MONO ULTRA COMPACT SA, MLT 526 COMPACT SA, MLT 526 TURBO SA, MLT 526 TURBO MONO ULTRA COMPACT SA, MLT 526 SA, MLT 526 TURBO COMPACT SA, MLT 526 TURBO MONO ULTRA SA
54	603241	Seal		1		MLT 526 MONO ULTRA COMPACT SA, MLT 526 COMPACT SA, MLT 526 TURBO SA, MLT 526 TURBO MONO ULTRA COMPACT SA, MLT 526 SA, MLT 526 TURBO COMPACT SA, MLT 526 TURBO MONO ULTRA SA
55	564200	O ring		1		MLT 526 MONO ULTRA COMPACT SA, MLT 526 COMPACT SA, MLT 526 TURBO SA, MLT 526 TURBO MONO ULTRA COMPACT SA, MLT 526 SA, MLT 526 TURBO COMPACT SA, MLT 526 TURBO MONO ULTRA SA

Позиция	№ детали	Название	Characteristics	К-во	Superseded PartNumber	Product Type
56	564195	O ring		1		MLT 526 MONO ULTRA COMPACT SA, MLT 526 COMPACT SA, MLT 526 TURBO SA, MLT 526 TURBO MONO ULTRA COMPACT SA, MLT 526 SA, MLT 526 TURBO COMPACT SA, MLT 526 TURBO MONO ULTRA SA
57	603242	Wedge		1		MLT 526 MONO ULTRA COMPACT SA, MLT 526 COMPACT SA, MLT 526 TURBO SA, MLT 526 TURBO MONO ULTRA COMPACT SA, MLT 526 SA, MLT 526 TURBO COMPACT SA, MLT 526 TURBO MONO ULTRA SA
58	603243	Flange		1		MLT 526 MONO ULTRA COMPACT SA, MLT 526 COMPACT SA, MLT 526 TURBO SA, MLT 526 TURBO MONO ULTRA COMPACT SA, MLT 526 SA, MLT 526 TURBO COMPACT SA, MLT 526 TURBO MONO ULTRA SA
59	603244	Flange		1		MLT 526 MONO ULTRA COMPACT SA, MLT 526 COMPACT SA, MLT 526 TURBO SA, MLT 526 TURBO MONO ULTRA COMPACT SA, MLT 526 SA, MLT 526 TURBO COMPACT SA, MLT 526 TURBO MONO ULTRA SA
100	232698	Air-conditioning compartment		1		MLT 526 MONO ULTRA COMPACT SA, MLT 526 COMPACT SA, MLT 526 TURBO SA, MLT 526 TURBO MONO ULTRA COMPACT SA, MLT 526 SA, MLT 526 TURBO COMPACT SA, MLT 526 TURBO MONO ULTRA SA
500	671660	Air-conditioning kit		1		MLT 526 MONO ULTRA COMPACT SA, MLT 526 COMPACT SA, MLT 526 TURBO SA, MLT 526 TURBO MONO ULTRA COMPACT SA, MLT 526 SA, MLT 526 TURBO COMPACT SA, MLT 526 TURBO MONO ULTRA SA
501	671657	Air-conditioning kit		1		MLT 526 MONO ULTRA COMPACT SA, MLT 526 COMPACT SA, MLT 526 TURBO SA, MLT 526 TURBO MONO ULTRA COMPACT SA, MLT 526 TURBO COMPACT SA, MLT 526 TURBO MONO ULTRA SA
501	671657	Air-conditioning kit		0		MLT 526 SA

ADAPTATION CABINE
KABINE ANPASSUNG
ADAPTACION CABINA
CAB ADAPTATION
ADATTAMENTO CABINA

8 AA 160

MLT 526 Turbo Série A
MLT 526 Turbo MONO ULTRA Série A

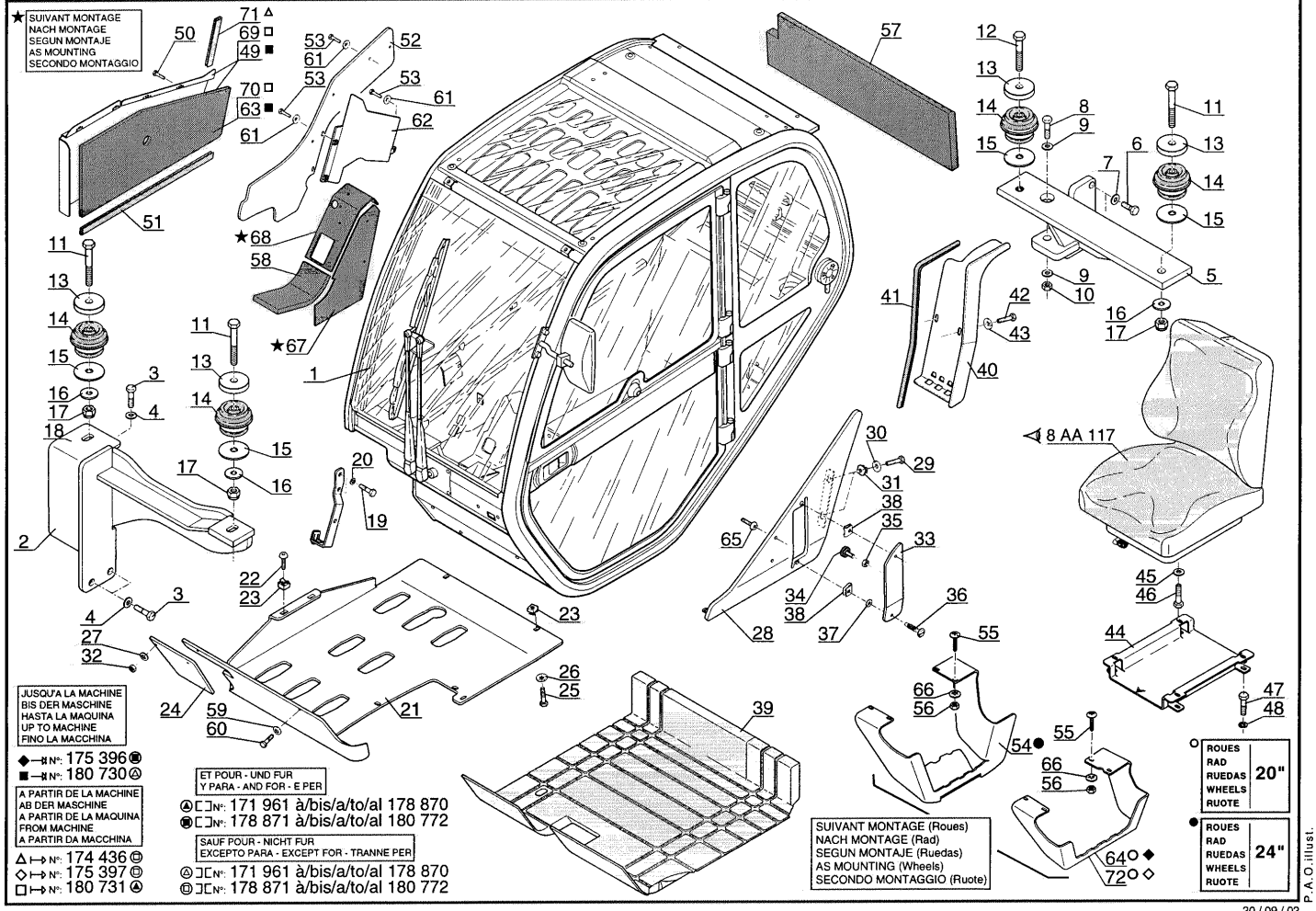

2
F2

Позиция	№ детали	Название	Characteristics	К-во	Superseded PartNumber	Product Type
1	232543	Cab		1		MLT 526 24 SA, MLT 526 TURBO SA, MLT 526 TURBO MONO ULTRA 24 SA, MLT 526 20 SA, MLT 526 TURBO MONO ULTRA 20 SA, MLT 526 TURBO 24 SA, MLT 526 TURBO MONO ULTRA SA, MLT 526 TURBO 20 SA
2	232588	Front bracket		1		MLT 526 24 SA, MLT 526 TURBO SA, MLT 526 TURBO MONO ULTRA 24 SA, MLT 526 20 SA, MLT 526 TURBO MONO ULTRA 20 SA, MLT 526 TURBO 24 SA, MLT 526 TURBO MONO ULTRA SA, MLT 526 TURBO 20 SA
3	58590	Screw	HM16	3		MLT 526 24 SA, MLT 526 TURBO SA, MLT 526 TURBO MONO ULTRA 24 SA, MLT 526 20 SA, MLT 526 TURBO MONO ULTRA 20 SA, MLT 526 TURBO 24 SA, MLT 526 TURBO MONO ULTRA SA, MLT 526 TURBO 20 SA
4	229231	Washer	HR16,5x40x4	3		MLT 526 24 SA, MLT 526 TURBO SA, MLT 526 TURBO MONO ULTRA 24 SA, MLT 526 20 SA, MLT 526 TURBO MONO ULTRA 20 SA, MLT 526 TURBO 24 SA, MLT 526 TURBO MONO ULTRA SA, MLT 526 TURBO 20 SA
5	278322	Rear bracket		1		MLT 526 24 SA, MLT 526 TURBO SA, MLT 526 TURBO MONO ULTRA 24 SA, MLT 526 20 SA, MLT 526 TURBO MONO ULTRA 20 SA, MLT 526 TURBO 24 SA, MLT 526 TURBO MONO ULTRA SA, MLT 526 TURBO 20 SA
6	58589	Screw	HM16	2		MLT 526 24 SA, MLT 526 TURBO SA, MLT 526 TURBO MONO ULTRA 24 SA, MLT 526 20 SA, MLT 526 TURBO MONO ULTRA 20 SA, MLT 526 TURBO 24 SA, MLT 526 TURBO MONO ULTRA SA, MLT 526 TURBO 20 SA
7	229231	Washer	HR16,5x40x4	2		MLT 526 24 SA, MLT 526 TURBO SA, MLT 526 TURBO MONO ULTRA 24 SA, MLT 526 20 SA, MLT 526 TURBO MONO ULTRA 20 SA, MLT 526 TURBO 24 SA, MLT 526 TURBO MONO ULTRA SA, MLT 526 TURBO 20 SA
8	58590	Screw	HM16	1		MLT 526 24 SA, MLT 526 TURBO SA, MLT 526 TURBO MONO ULTRA 24 SA, MLT 526 20 SA, MLT 526 TURBO MONO ULTRA 20 SA, MLT 526 TURBO 24 SA, MLT 526 TURBO MONO ULTRA SA, MLT 526 TURBO 20 SA
9	229231	Washer	HR16,5x40x4	2		MLT 526 24 SA, MLT 526 TURBO SA, MLT 526 TURBO MONO ULTRA 24 SA, MLT 526 20 SA, MLT 526 TURBO MONO ULTRA 20 SA, MLT 526 TURBO 24 SA, MLT 526 TURBO MONO ULTRA SA, MLT 526 TURBO 20 SA
10	42813	Nut	M16	1		MLT 526 24 SA, MLT 526 TURBO SA, MLT 526 TURBO MONO ULTRA 24 SA, MLT 526 20 SA, MLT 526 TURBO MONO ULTRA 20 SA, MLT 526 TURBO 24 SA, MLT 526 TURBO MONO ULTRA SA, MLT 526 TURBO 20 SA
11	168374	Screw	H M20-110-8.8-ZN8/C	3		MLT 526 24 SA, MLT 526 TURBO SA, MLT 526 TURBO MONO ULTRA 24 SA, MLT 526 20 SA, MLT 526 TURBO MONO ULTRA 20 SA, MLT 526 TURBO 24 SA, MLT 526 TURBO MONO ULTRA SA, MLT 526 TURBO 20 SA

Позиция	№ детали	Название	Characteristics	К-во	Superseded PartNumber	Product Type
12	168374	Screw	H M20-110-8.8-ZN8/C	1		MLT 526 24 SA, MLT 526 TURBO SA, MLT 526 TURBO MONO ULTRA 24 SA, MLT 526 20 SA, MLT 526 TURBO MONO ULTRA 20 SA, MLT 526 TURBO 24 SA, MLT 526 TURBO MONO ULTRA SA, MLT 526 TURBO 20 SA
13	208504	Washer		4		MLT 526 24 SA, MLT 526 TURBO SA, MLT 526 TURBO MONO ULTRA 24 SA, MLT 526 20 SA, MLT 526 TURBO MONO ULTRA 20 SA, MLT 526 TURBO 24 SA, MLT 526 TURBO MONO ULTRA SA, MLT 526 TURBO 20 SA
14	209113	Shock absorber		4		MLT 526 24 SA, MLT 526 TURBO SA, MLT 526 TURBO MONO ULTRA 24 SA, MLT 526 20 SA, MLT 526 TURBO MONO ULTRA 20 SA, MLT 526 TURBO 24 SA, MLT 526 TURBO MONO ULTRA SA, MLT 526 TURBO 20 SA
15	214160	washer	SP 21x90x2 ZN	1		MLT 526 24 SA, MLT 526 TURBO SA, MLT 526 TURBO MONO ULTRA 24 SA, MLT 526 20 SA, MLT 526 TURBO MONO ULTRA 20 SA, MLT 526 TURBO 24 SA, MLT 526 TURBO MONO ULTRA SA, MLT 526 TURBO 20 SA
16	202575	Washer	L20 160HV ZN	3		MLT 526 24 SA, MLT 526 TURBO SA, MLT 526 TURBO MONO ULTRA 24 SA, MLT 526 20 SA, MLT 526 TURBO MONO ULTRA 20 SA, MLT 526 TURBO 24 SA, MLT 526 TURBO MONO ULTRA SA, MLT 526 TURBO 20 SA
17	185054	Nut	M20	3		MLT 526 24 SA, MLT 526 TURBO SA, MLT 526 TURBO MONO ULTRA 24 SA, MLT 526 20 SA, MLT 526 TURBO MONO ULTRA 20 SA, MLT 526 TURBO 24 SA, MLT 526 TURBO MONO ULTRA SA, MLT 526 TURBO 20 SA
18	231988	Clamp bracket		1	601419	MLT 526 24 SA, MLT 526 TURBO SA, MLT 526 TURBO MONO ULTRA 24 SA, MLT 526 20 SA, MLT 526 TURBO MONO ULTRA 20 SA, MLT 526 TURBO 24 SA, MLT 526 TURBO MONO ULTRA SA, MLT 526 TURBO 20 SA
19	46668	Screw	HM6	2		MLT 526 24 SA, MLT 526 TURBO SA, MLT 526 TURBO MONO ULTRA 24 SA, MLT 526 20 SA, MLT 526 TURBO MONO ULTRA 20 SA, MLT 526 TURBO 24 SA, MLT 526 TURBO MONO ULTRA SA, MLT 526 TURBO 20 SA
20	42316	Washer		2		MLT 526 24 SA, MLT 526 TURBO SA, MLT 526 TURBO MONO ULTRA 24 SA, MLT 526 20 SA, MLT 526 TURBO MONO ULTRA 20 SA, MLT 526 TURBO 24 SA, MLT 526 TURBO MONO ULTRA SA, MLT 526 TURBO 20 SA
21	235166	Fastening plate		1		MLT 526 24 SA, MLT 526 TURBO SA, MLT 526 TURBO MONO ULTRA 24 SA, MLT 526 20 SA, MLT 526 TURBO MONO ULTRA 20 SA, MLT 526 TURBO 24 SA, MLT 526 TURBO MONO ULTRA SA, MLT 526 TURBO 20 SA
22	202144	Black screw	M8	2		MLT 526 24 SA, MLT 526 TURBO SA, MLT 526 TURBO MONO ULTRA 24 SA, MLT 526 20 SA, MLT 526 TURBO MONO ULTRA 20 SA, MLT 526 TURBO 24 SA, MLT 526 TURBO MONO ULTRA SA, MLT 526 TURBO 20 SA

Позиция	№ детали	Название	Characteristics	К-во	Superseded PartNumber	Product Type
23	216927	nut	M8	6		MLT 526 24 SA, MLT 526 TURBO SA, MLT 526 TURBO MONO ULTRA 24 SA, MLT 526 20 SA, MLT 526 TURBO MONO ULTRA 20 SA, MLT 526 TURBO 24 SA, MLT 526 TURBO MONO ULTRA SA, MLT 526 TURBO 20 SA
24	235179	Fastening plate		1		MLT 526 24 SA, MLT 526 TURBO SA, MLT 526 TURBO MONO ULTRA 24 SA, MLT 526 20 SA, MLT 526 TURBO MONO ULTRA 20 SA, MLT 526 TURBO 24 SA, MLT 526 TURBO MONO ULTRA SA, MLT 526 TURBO 20 SA
25	42347	Screw	HM8	4		MLT 526 24 SA, MLT 526 TURBO SA, MLT 526 TURBO MONO ULTRA 24 SA, MLT 526 20 SA, MLT 526 TURBO MONO ULTRA 20 SA, MLT 526 TURBO 24 SA, MLT 526 TURBO MONO ULTRA SA, MLT 526 TURBO 20 SA
26	63351	Flat washer	M8	4		MLT 526 24 SA, MLT 526 TURBO SA, MLT 526 TURBO MONO ULTRA 24 SA, MLT 526 20 SA, MLT 526 TURBO MONO ULTRA 20 SA, MLT 526 TURBO 24 SA, MLT 526 TURBO MONO ULTRA SA, MLT 526 TURBO 20 SA
27	174132	washer	M6	2		MLT 526 24 SA, MLT 526 TURBO SA, MLT 526 TURBO MONO ULTRA 24 SA, MLT 526 20 SA, MLT 526 TURBO MONO ULTRA 20 SA, MLT 526 TURBO 24 SA, MLT 526 TURBO MONO ULTRA SA, MLT 526 TURBO 20 SA
28	235163	Fastening plate		1		MLT 526 24 SA, MLT 526 TURBO SA, MLT 526 TURBO MONO ULTRA 24 SA, MLT 526 20 SA, MLT 526 TURBO MONO ULTRA 20 SA, MLT 526 TURBO 24 SA, MLT 526 TURBO MONO ULTRA SA, MLT 526 TURBO 20 SA
29	42347	Screw	HM8	2		MLT 526 24 SA, MLT 526 TURBO SA, MLT 526 TURBO MONO ULTRA 24 SA, MLT 526 20 SA, MLT 526 TURBO MONO ULTRA 20 SA, MLT 526 TURBO 24 SA, MLT 526 TURBO MONO ULTRA SA, MLT 526 TURBO 20 SA
30	63351	Flat washer	M8	2		MLT 526 24 SA, MLT 526 TURBO SA, MLT 526 TURBO MONO ULTRA 24 SA, MLT 526 20 SA, MLT 526 TURBO MONO ULTRA 20 SA, MLT 526 TURBO 24 SA, MLT 526 TURBO MONO ULTRA SA, MLT 526 TURBO 20 SA
31	216927	nut	M8	2		MLT 526 24 SA, MLT 526 TURBO SA, MLT 526 TURBO MONO ULTRA 24 SA, MLT 526 20 SA, MLT 526 TURBO MONO ULTRA 20 SA, MLT 526 TURBO 24 SA, MLT 526 TURBO MONO ULTRA SA, MLT 526 TURBO 20 SA
32	25714	nut	M6	2		MLT 526 24 SA, MLT 526 TURBO SA, MLT 526 TURBO MONO ULTRA 24 SA, MLT 526 20 SA, MLT 526 TURBO MONO ULTRA 20 SA, MLT 526 TURBO 24 SA, MLT 526 TURBO MONO ULTRA SA, MLT 526 TURBO 20 SA
33	234975	Sludge door		1		MLT 526 24 SA, MLT 526 TURBO SA, MLT 526 TURBO MONO ULTRA 24 SA, MLT 526 20 SA, MLT 526 TURBO MONO ULTRA 20 SA, MLT 526 TURBO 24 SA, MLT 526 TURBO MONO ULTRA SA, MLT 526 TURBO 20 SA

Позиция	№ детали	Название	Characteristics	К-во	Superseded PartNumber	Product Type
34	190427	bumper		1		MLT 526 24 SA, MLT 526 TURBO SA, MLT 526 TURBO MONO ULTRA 24 SA, MLT 526 20 SA, MLT 526 TURBO MONO ULTRA 20 SA, MLT 526 TURBO 24 SA, MLT 526 TURBO MONO ULTRA SA, MLT 526 TURBO 20 SA
35	3212	Nut	M8	1		MLT 526 24 SA, MLT 526 TURBO SA, MLT 526 TURBO MONO ULTRA 24 SA, MLT 526 20 SA, MLT 526 TURBO MONO ULTRA 20 SA, MLT 526 TURBO 24 SA, MLT 526 TURBO MONO ULTRA SA, MLT 526 TURBO 20 SA
36	233027	Screw		2		MLT 526 24 SA, MLT 526 TURBO SA, MLT 526 TURBO MONO ULTRA 24 SA, MLT 526 20 SA, MLT 526 TURBO MONO ULTRA 20 SA, MLT 526 TURBO 24 SA, MLT 526 TURBO MONO ULTRA SA, MLT 526 TURBO 20 SA
37	233029	washer		2		MLT 526 24 SA, MLT 526 TURBO SA, MLT 526 TURBO MONO ULTRA 24 SA, MLT 526 20 SA, MLT 526 TURBO MONO ULTRA 20 SA, MLT 526 TURBO 24 SA, MLT 526 TURBO MONO ULTRA SA, MLT 526 TURBO 20 SA
38	233028	TBD_SBOM		2		MLT 526 24 SA, MLT 526 TURBO SA, MLT 526 TURBO MONO ULTRA 24 SA, MLT 526 20 SA, MLT 526 TURBO MONO ULTRA 20 SA, MLT 526 TURBO 24 SA, MLT 526 TURBO MONO ULTRA SA, MLT 526 TURBO 20 SA
39	224925	Carpet		1		MLT 526 24 SA, MLT 526 TURBO SA, MLT 526 TURBO MONO ULTRA 24 SA, MLT 526 20 SA, MLT 526 TURBO MONO ULTRA 20 SA, MLT 526 TURBO 24 SA, MLT 526 TURBO MONO ULTRA SA, MLT 526 TURBO 20 SA
40	234859	Rear fastening plate		1		MLT 526 24 SA, MLT 526 TURBO SA, MLT 526 TURBO MONO ULTRA 24 SA, MLT 526 20 SA, MLT 526 TURBO MONO ULTRA 20 SA, MLT 526 TURBO 24 SA, MLT 526 TURBO MONO ULTRA SA, MLT 526 TURBO 20 SA
41	219098	Profile seal		1	236141, 733944, 233890, 236025, 204718, 256912, 236838, 274732, 229361, 211554, 211553, 229362, 194584, 234239, 255527, 733941, 194585	MLT 526 24 SA, MLT 526 TURBO SA, MLT 526 TURBO MONO ULTRA 24 SA, MLT 526 20 SA, MLT 526 TURBO MONO ULTRA 20 SA, MLT 526 TURBO 24 SA, MLT 526 TURBO MONO ULTRA SA, MLT 526 TURBO 20 SA
42	42347	Screw	HM8	2		MLT 526 24 SA, MLT 526 TURBO SA, MLT 526 TURBO MONO ULTRA 24 SA, MLT 526 20 SA, MLT 526 TURBO MONO ULTRA 20 SA, MLT 526 TURBO 24 SA, MLT 526 TURBO MONO ULTRA SA, MLT 526 TURBO 20 SA
43	63351	Flat washer	M8	2		MLT 526 24 SA, MLT 526 TURBO SA, MLT 526 TURBO MONO ULTRA 24 SA, MLT 526 20 SA, MLT 526 TURBO MONO ULTRA 20 SA, MLT 526 TURBO 24 SA, MLT 526 TURBO MONO ULTRA SA, MLT 526 TURBO 20 SA

Позиция	№ детали	Название	Characteristics	К-во	Superseded PartNumber	Product Type
44	228729	Seat bracket		1		MLT 526 24 SA, MLT 526 TURBO SA, MLT 526 TURBO MONO ULTRA 24 SA, MLT 526 20 SA, MLT 526 TURBO MONO ULTRA 20 SA, MLT 526 TURBO 24 SA, MLT 526 TURBO MONO ULTRA SA, MLT 526 TURBO 20 SA
45	61674	washer	M8	4		MLT 526 24 SA, MLT 526 TURBO SA, MLT 526 TURBO MONO ULTRA 24 SA, MLT 526 20 SA, MLT 526 TURBO MONO ULTRA 20 SA, MLT 526 TURBO 24 SA, MLT 526 TURBO MONO ULTRA SA, MLT 526 TURBO 20 SA
46	42347	Screw	HM8	4		MLT 526 24 SA, MLT 526 TURBO SA, MLT 526 TURBO MONO ULTRA 24 SA, MLT 526 20 SA, MLT 526 TURBO MONO ULTRA 20 SA, MLT 526 TURBO 24 SA, MLT 526 TURBO MONO ULTRA SA, MLT 526 TURBO 20 SA
47	42347	Screw	HM8	4		MLT 526 24 SA, MLT 526 TURBO SA, MLT 526 TURBO MONO ULTRA 24 SA, MLT 526 20 SA, MLT 526 TURBO MONO ULTRA 20 SA, MLT 526 TURBO 24 SA, MLT 526 TURBO MONO ULTRA SA, MLT 526 TURBO 20 SA
48	42325	washer		4		MLT 526 24 SA, MLT 526 TURBO SA, MLT 526 TURBO MONO ULTRA 24 SA, MLT 526 20 SA, MLT 526 TURBO MONO ULTRA 20 SA, MLT 526 TURBO 24 SA, MLT 526 TURBO MONO ULTRA SA, MLT 526 TURBO 20 SA
49	235043	Side fastening plate		1		MLT 526 24 SA, MLT 526 TURBO SA, MLT 526 TURBO MONO ULTRA 24 SA, MLT 526 20 SA, MLT 526 TURBO MONO ULTRA 20 SA, MLT 526 TURBO 24 SA, MLT 526 TURBO MONO ULTRA SA, MLT 526 TURBO 20 SA
50	54951	Screw	HM8	5		MLT 526 24 SA, MLT 526 TURBO SA, MLT 526 TURBO MONO ULTRA 24 SA, MLT 526 20 SA, MLT 526 TURBO MONO ULTRA 20 SA, MLT 526 TURBO 24 SA, MLT 526 TURBO MONO ULTRA SA, MLT 526 TURBO 20 SA
51	219098	Profile seal		1	236141, 733944, 233890, 236025, 204718, 256912, 236838, 274732, 229361, 211554, 211553, 229362, 194584, 234239, 255527, 733941, 194585	MLT 526 24 SA, MLT 526 TURBO SA, MLT 526 TURBO MONO ULTRA 24 SA, MLT 526 20 SA, MLT 526 TURBO MONO ULTRA 20 SA, MLT 526 TURBO 24 SA, MLT 526 TURBO MONO ULTRA SA, MLT 526 TURBO 20 SA
52	235451	Fastening plate		1		MLT 526 24 SA, MLT 526 TURBO SA, MLT 526 TURBO MONO ULTRA 24 SA, MLT 526 20 SA, MLT 526 TURBO MONO ULTRA 20 SA, MLT 526 TURBO 24 SA, MLT 526 TURBO MONO ULTRA SA, MLT 526 TURBO 20 SA
53	54951	Screw	HM8	7		MLT 526 24 SA, MLT 526 TURBO SA, MLT 526 TURBO MONO ULTRA 24 SA, MLT 526 20 SA, MLT 526 TURBO MONO ULTRA 20 SA, MLT 526 TURBO 24 SA, MLT 526 TURBO MONO ULTRA SA, MLT 526 TURBO 20 SA

Позиция	№ детали	Название	Characteristics	К-во	Superseded PartNumber	Product Type
54	235275	Foot rest		1		MLT 526 24 SA, MLT 526 TURBO SA, MLT 526 TURBO MONO ULTRA 24 SA, MLT 526 20 SA, MLT 526 TURBO MONO ULTRA 20 SA, MLT 526 TURBO 24 SA, MLT 526 TURBO MONO ULTRA SA, MLT 526 TURBO 20 SA
55	58645	Screw		4		MLT 526 24 SA, MLT 526 TURBO SA, MLT 526 TURBO MONO ULTRA 24 SA, MLT 526 20 SA, MLT 526 TURBO MONO ULTRA 20 SA, MLT 526 TURBO 24 SA, MLT 526 TURBO MONO ULTRA SA, MLT 526 TURBO 20 SA
56	87535	Nut	M8	4		MLT 526 24 SA, MLT 526 TURBO SA, MLT 526 TURBO MONO ULTRA 24 SA, MLT 526 20 SA, MLT 526 TURBO MONO ULTRA 20 SA, MLT 526 TURBO 24 SA, MLT 526 TURBO MONO ULTRA SA, MLT 526 TURBO 20 SA
57	235030	Sound proofing foam		1		MLT 526 24 SA, MLT 526 TURBO SA, MLT 526 TURBO MONO ULTRA 24 SA, MLT 526 20 SA, MLT 526 TURBO MONO ULTRA 20 SA, MLT 526 TURBO 24 SA, MLT 526 TURBO MONO ULTRA SA, MLT 526 TURBO 20 SA
58	235051	Sound proofing foam		1		MLT 526 24 SA, MLT 526 TURBO SA, MLT 526 TURBO MONO ULTRA 24 SA, MLT 526 20 SA, MLT 526 TURBO MONO ULTRA 20 SA, MLT 526 TURBO 24 SA, MLT 526 TURBO MONO ULTRA SA, MLT 526 TURBO 20 SA
59	226311	JZC washer	M6	2		MLT 526 24 SA, MLT 526 TURBO SA, MLT 526 TURBO MONO ULTRA 24 SA, MLT 526 20 SA, MLT 526 TURBO MONO ULTRA 20 SA, MLT 526 TURBO 24 SA, MLT 526 TURBO MONO ULTRA SA, MLT 526 TURBO 20 SA
60	46668	Screw	HM6	2		MLT 526 24 SA, MLT 526 TURBO SA, MLT 526 TURBO MONO ULTRA 24 SA, MLT 526 20 SA, MLT 526 TURBO MONO ULTRA 20 SA, MLT 526 TURBO 24 SA, MLT 526 TURBO MONO ULTRA SA, MLT 526 TURBO 20 SA
61	63351	Flat washer	M8	7		MLT 526 24 SA, MLT 526 TURBO SA, MLT 526 TURBO MONO ULTRA 24 SA, MLT 526 20 SA, MLT 526 TURBO MONO ULTRA 20 SA, MLT 526 TURBO 24 SA, MLT 526 TURBO MONO ULTRA SA, MLT 526 TURBO 20 SA
62	235428	Fastening plate		1		MLT 526 24 SA, MLT 526 TURBO SA, MLT 526 TURBO MONO ULTRA 24 SA, MLT 526 20 SA, MLT 526 TURBO MONO ULTRA 20 SA, MLT 526 TURBO 24 SA, MLT 526 TURBO MONO ULTRA SA, MLT 526 TURBO 20 SA
63	235044	Sound proofing foam		1		MLT 526 24 SA, MLT 526 TURBO SA, MLT 526 TURBO MONO ULTRA 24 SA, MLT 526 20 SA, MLT 526 TURBO MONO ULTRA 20 SA, MLT 526 TURBO 24 SA, MLT 526 TURBO MONO ULTRA SA, MLT 526 TURBO 20 SA
64	235181	Foot rest		1		MLT 526 24 SA, MLT 526 TURBO SA, MLT 526 TURBO MONO ULTRA 24 SA, MLT 526 20 SA, MLT 526 TURBO MONO ULTRA 20 SA, MLT 526 TURBO 24 SA, MLT 526 TURBO MONO ULTRA SA, MLT 526 TURBO 20 SA

Позиция	№ детали	Название	Characteristics	К-во	Superseded PartNumber	Product Type
65	202144	Black screw	M8	2		MLT 526 24 SA, MLT 526 TURBO SA, MLT 526 TURBO MONO ULTRA 24 SA, MLT 526 20 SA, MLT 526 TURBO MONO ULTRA 20 SA, MLT 526 TURBO 24 SA, MLT 526 TURBO MONO ULTRA SA, MLT 526 TURBO 20 SA
66	63351	Flat washer	M8	4		MLT 526 24 SA, MLT 526 TURBO SA, MLT 526 TURBO MONO ULTRA 24 SA, MLT 526 20 SA, MLT 526 TURBO MONO ULTRA 20 SA, MLT 526 TURBO 24 SA, MLT 526 TURBO MONO ULTRA SA, MLT 526 TURBO 20 SA
67	240768	Sound proofing foam		1	705666	MLT 526 24 SA, MLT 526 TURBO SA, MLT 526 TURBO MONO ULTRA 24 SA, MLT 526 20 SA, MLT 526 TURBO MONO ULTRA 20 SA, MLT 526 TURBO 24 SA, MLT 526 TURBO MONO ULTRA SA, MLT 526 TURBO 20 SA
68	240770	Sound proofing foam		1	705668	MLT 526 24 SA, MLT 526 TURBO SA, MLT 526 TURBO MONO ULTRA 24 SA, MLT 526 20 SA, MLT 526 TURBO MONO ULTRA 20 SA, MLT 526 TURBO 24 SA, MLT 526 TURBO MONO ULTRA SA, MLT 526 TURBO 20 SA
69	240705	Side fastening plate		1		MLT 526 24 SA, MLT 526 TURBO SA, MLT 526 TURBO MONO ULTRA 24 SA, MLT 526 20 SA, MLT 526 TURBO MONO ULTRA 20 SA, MLT 526 TURBO 24 SA, MLT 526 TURBO MONO ULTRA SA, MLT 526 TURBO 20 SA
70	240706	Sound proofing foam		1		MLT 526 24 SA, MLT 526 TURBO SA, MLT 526 TURBO MONO ULTRA 24 SA, MLT 526 20 SA, MLT 526 TURBO MONO ULTRA 20 SA, MLT 526 TURBO 24 SA, MLT 526 TURBO MONO ULTRA SA, MLT 526 TURBO 20 SA
71	242785	Weatherstrip		1	261121, 239023, 245302, 266125, 233990, 259896, 249011, 275794, 275795, 275495, 249573, 580973, 245376, 237449, 232477, 580972, 232478, 233886, 234238, 247182	MLT 526 24 SA, MLT 526 TURBO SA, MLT 526 TURBO MONO ULTRA 24 SA, MLT 526 20 SA, MLT 526 TURBO MONO ULTRA 20 SA, MLT 526 TURBO 24 SA, MLT 526 TURBO MONO ULTRA SA, MLT 526 TURBO 20 SA
72	235275	Foot rest		1		MLT 526 24 SA, MLT 526 TURBO SA, MLT 526 TURBO MONO ULTRA 24 SA, MLT 526 20 SA, MLT 526 TURBO MONO ULTRA 20 SA, MLT 526 TURBO 24 SA, MLT 526 TURBO MONO ULTRA SA, MLT 526 TURBO 20 SA

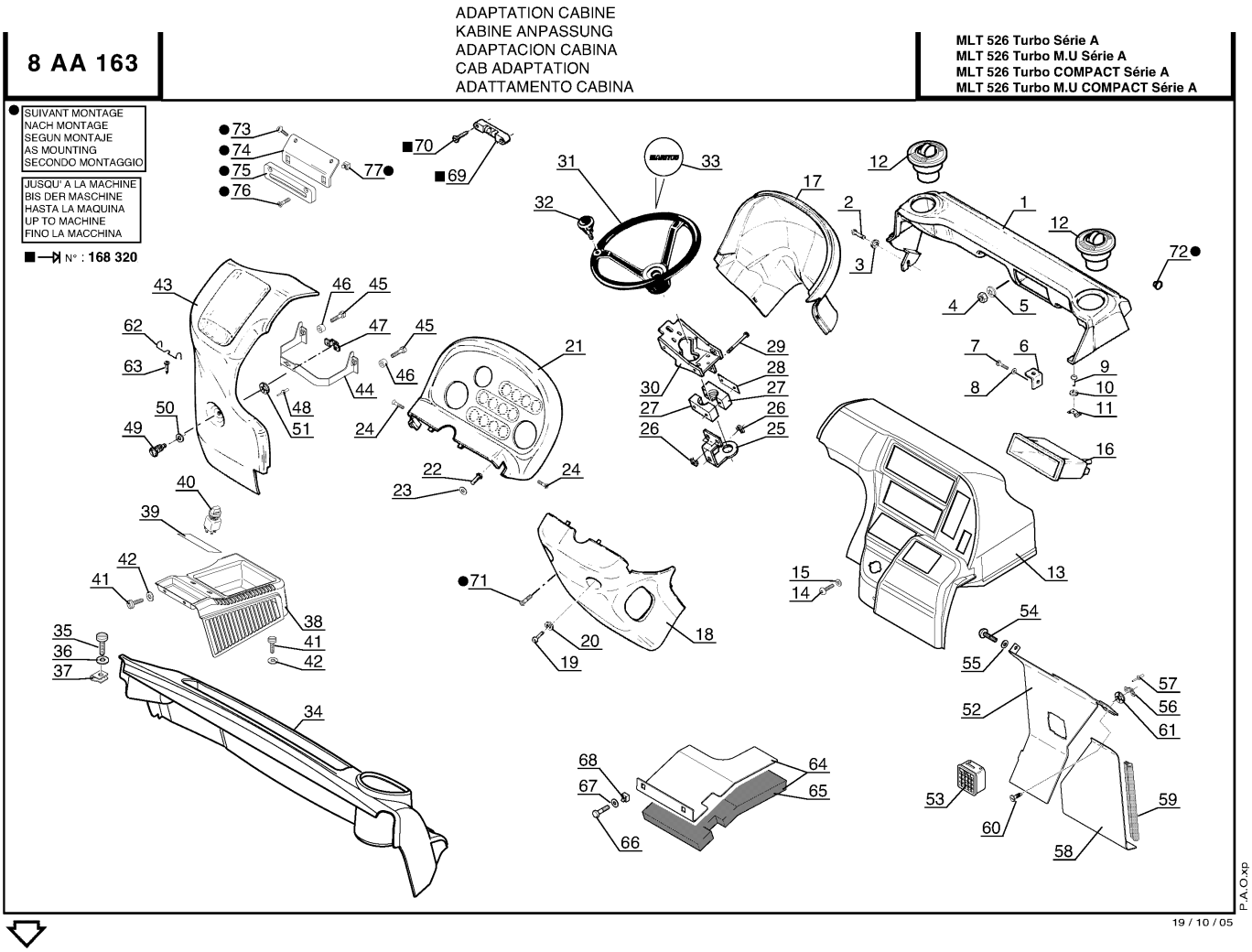
8 AA 163
ADAPTATION CABINE
KABINE ANPASSUNG
ADAPTACION CABINA
CAB ADAPTATION
ADATTAMENTO CABINA
MLT 526 Turbo Série A
MLT 526 Turbo M.U Série A
MLT 526 Turbo COMPACT Série A
MLT 526 Turbo M.U COMPACT Série A
SUIVANT MONTAGE
NACH MONTAGE
SEGUN MONTAJE
AS MOUNTING
SECONDO MONTAGGIO
JUSQU' A LA MACHINE
BIS DER MASCHINE
HASTA LA MAQUINA
UP TO MACHINE
FINO LA MACCHINA
N° : 168 320
19 / 10 / 05
P.A.O.xp

Позиция	№ детали	Название	Characteristics	К-во	Superseded PartNumber	Product Type
1	224739	Front instrument panel		1		MLT 526 MONO ULTRA COMPACT SA, MLT 526 24 SA, MLT 526 TURBO SA, MLT 526 TURBO MONO ULTRA 24 SA, MLT 526 20 SA, MLT 526 TURBO MONO ULTRA 20 SA, MLT 526 TURBO 24 SA, MLT 526 TURBO COMPACT SA, MLT 526 TURBO MONO ULTRA SA, MLT 526 TURBO 20 SA
2	25713	Screw	HM6	1		MLT 526 MONO ULTRA COMPACT SA, MLT 526 24 SA, MLT 526 TURBO SA, MLT 526 TURBO MONO ULTRA 24 SA, MLT 526 20 SA, MLT 526 TURBO MONO ULTRA 20 SA, MLT 526 TURBO 24 SA, MLT 526 TURBO COMPACT SA, MLT 526 TURBO MONO ULTRA SA, MLT 526 TURBO 20 SA
3	459749	Washer	L6	1		MLT 526 MONO ULTRA COMPACT SA, MLT 526 24 SA, MLT 526 TURBO SA, MLT 526 TURBO MONO ULTRA 24 SA, MLT 526 20 SA, MLT 526 TURBO MONO ULTRA 20 SA, MLT 526 TURBO 24 SA, MLT 526 TURBO COMPACT SA, MLT 526 TURBO MONO ULTRA SA, MLT 526 TURBO 20 SA
4	25714	nut	M6	1		MLT 526 MONO ULTRA COMPACT SA, MLT 526 24 SA, MLT 526 TURBO SA, MLT 526 TURBO MONO ULTRA 24 SA, MLT 526 20 SA, MLT 526 TURBO MONO ULTRA 20 SA, MLT 526 TURBO 24 SA, MLT 526 TURBO COMPACT SA, MLT 526 TURBO MONO ULTRA SA, MLT 526 TURBO 20 SA
5	226311	JZC washer	M6	1		MLT 526 MONO ULTRA COMPACT SA, MLT 526 24 SA, MLT 526 TURBO SA, MLT 526 TURBO MONO ULTRA 24 SA, MLT 526 20 SA, MLT 526 TURBO MONO ULTRA 20 SA, MLT 526 TURBO 24 SA, MLT 526 TURBO COMPACT SA, MLT 526 TURBO MONO ULTRA SA, MLT 526 TURBO 20 SA
6	225526	Bracket		1		MLT 526 MONO ULTRA COMPACT SA, MLT 526 24 SA, MLT 526 TURBO SA, MLT 526 TURBO MONO ULTRA 24 SA, MLT 526 20 SA, MLT 526 TURBO MONO ULTRA 20 SA, MLT 526 TURBO 24 SA, MLT 526 TURBO COMPACT SA, MLT 526 TURBO MONO ULTRA SA, MLT 526 TURBO 20 SA
7	25713	Screw	HM6	1		MLT 526 MONO ULTRA COMPACT SA, MLT 526 24 SA, MLT 526 TURBO SA, MLT 526 TURBO MONO ULTRA 24 SA, MLT 526 20 SA, MLT 526 TURBO MONO ULTRA 20 SA, MLT 526 TURBO 24 SA, MLT 526 TURBO COMPACT SA, MLT 526 TURBO MONO ULTRA SA, MLT 526 TURBO 20 SA
8	29469	washer	M6	1		MLT 526 MONO ULTRA COMPACT SA, MLT 526 24 SA, MLT 526 TURBO SA, MLT 526 TURBO MONO ULTRA 24 SA, MLT 526 20 SA, MLT 526 TURBO MONO ULTRA 20 SA, MLT 526 TURBO 24 SA, MLT 526 TURBO COMPACT SA, MLT 526 TURBO MONO ULTRA SA, MLT 526 TURBO 20 SA
9	25713	Screw	HM6	1		MLT 526 MONO ULTRA COMPACT SA, MLT 526 24 SA, MLT 526 TURBO SA, MLT 526 TURBO MONO ULTRA 24 SA, MLT 526 20 SA, MLT 526 TURBO MONO ULTRA 20 SA, MLT 526 TURBO 24 SA, MLT 526 TURBO COMPACT SA, MLT 526 TURBO MONO ULTRA SA, MLT 526 TURBO 20 SA

Позиция	№ детали	Название	Characteristics	К-во	Superseded PartNumber	Product Type
10	29469	washer	M6	1		MLT 526 MONO ULTRA COMPACT SA, MLT 526 24 SA, MLT 526 TURBO SA, MLT 526 TURBO MONO ULTRA 24 SA, MLT 526 20 SA, MLT 526 TURBO MONO ULTRA 20 SA, MLT 526 TURBO 24 SA, MLT 526 TURBO COMPACT SA, MLT 526 TURBO MONO ULTRA SA, MLT 526 TURBO 20 SA
11	178125	nut	M6	1		MLT 526 MONO ULTRA COMPACT SA, MLT 526 24 SA, MLT 526 TURBO SA, MLT 526 TURBO MONO ULTRA 24 SA, MLT 526 20 SA, MLT 526 TURBO MONO ULTRA 20 SA, MLT 526 TURBO 24 SA, MLT 526 TURBO COMPACT SA, MLT 526 TURBO MONO ULTRA SA, MLT 526 TURBO 20 SA
12	561527	Ventilation duct		2		MLT 526 MONO ULTRA COMPACT SA, MLT 526 24 SA, MLT 526 TURBO SA, MLT 526 TURBO MONO ULTRA 24 SA, MLT 526 20 SA, MLT 526 TURBO MONO ULTRA 20 SA, MLT 526 TURBO 24 SA, MLT 526 TURBO COMPACT SA, MLT 526 TURBO MONO ULTRA SA, MLT 526 TURBO 20 SA
13	233019	R.H. lateral axle case		1	248788	MLT 526 MONO ULTRA COMPACT SA, MLT 526 24 SA, MLT 526 TURBO SA, MLT 526 TURBO MONO ULTRA 24 SA, MLT 526 20 SA, MLT 526 TURBO MONO ULTRA 20 SA, MLT 526 TURBO 24 SA, MLT 526 TURBO COMPACT SA, MLT 526 TURBO MONO ULTRA SA, MLT 526 TURBO 20 SA
14	205275	Black screw	M6	1		MLT 526 MONO ULTRA COMPACT SA, MLT 526 24 SA, MLT 526 TURBO SA, MLT 526 TURBO MONO ULTRA 24 SA, MLT 526 20 SA, MLT 526 TURBO MONO ULTRA 20 SA, MLT 526 TURBO 24 SA, MLT 526 TURBO COMPACT SA, MLT 526 TURBO MONO ULTRA SA, MLT 526 TURBO 20 SA
15	189857	Black washer	M6	1		MLT 526 MONO ULTRA COMPACT SA, MLT 526 24 SA, MLT 526 TURBO SA, MLT 526 TURBO MONO ULTRA 24 SA, MLT 526 20 SA, MLT 526 TURBO MONO ULTRA 20 SA, MLT 526 TURBO 24 SA, MLT 526 TURBO COMPACT SA, MLT 526 TURBO MONO ULTRA SA, MLT 526 TURBO 20 SA
16	476831	housing		1		MLT 526 MONO ULTRA COMPACT SA, MLT 526 24 SA, MLT 526 TURBO SA, MLT 526 TURBO MONO ULTRA 24 SA, MLT 526 20 SA, MLT 526 TURBO MONO ULTRA 20 SA, MLT 526 TURBO 24 SA, MLT 526 TURBO COMPACT SA, MLT 526 TURBO MONO ULTRA SA, MLT 526 TURBO 20 SA
17	224743	Steering column cover plate (Front)		1		MLT 526 MONO ULTRA COMPACT SA, MLT 526 24 SA, MLT 526 TURBO SA, MLT 526 TURBO MONO ULTRA 24 SA, MLT 526 20 SA, MLT 526 TURBO MONO ULTRA 20 SA, MLT 526 TURBO 24 SA, MLT 526 TURBO COMPACT SA, MLT 526 TURBO MONO ULTRA SA, MLT 526 TURBO 20 SA
18	224742	Steering column cover plate (Rear)		1		MLT 526 MONO ULTRA COMPACT SA, MLT 526 24 SA, MLT 526 TURBO SA, MLT 526 TURBO MONO ULTRA 24 SA, MLT 526 20 SA, MLT 526 TURBO MONO ULTRA 20 SA, MLT 526 TURBO 24 SA, MLT 526 TURBO COMPACT SA, MLT 526 TURBO MONO ULTRA SA, MLT 526 TURBO 20 SA

Позиция	№ детали	Название	Characteristics	К-во	Superseded PartNumber	Product Type
19	189172	Screw	M6	3		MLT 526 MONO ULTRA COMPACT SA, MLT 526 24 SA, MLT 526 TURBO SA, MLT 526 TURBO MONO ULTRA 24 SA, MLT 526 20 SA, MLT 526 TURBO MONO ULTRA 20 SA, MLT 526 TURBO 24 SA, MLT 526 TURBO COMPACT SA, MLT 526 TURBO MONO ULTRA SA, MLT 526 TURBO 20 SA
20	189857	Black washer	M6	3		MLT 526 MONO ULTRA COMPACT SA, MLT 526 24 SA, MLT 526 TURBO SA, MLT 526 TURBO MONO ULTRA 24 SA, MLT 526 20 SA, MLT 526 TURBO MONO ULTRA 20 SA, MLT 526 TURBO 24 SA, MLT 526 TURBO COMPACT SA, MLT 526 TURBO MONO ULTRA SA, MLT 526 TURBO 20 SA
21	224744	Instrument panel plate		1		MLT 526 MONO ULTRA COMPACT SA, MLT 526 24 SA, MLT 526 TURBO SA, MLT 526 TURBO MONO ULTRA 24 SA, MLT 526 20 SA, MLT 526 TURBO MONO ULTRA 20 SA, MLT 526 TURBO 24 SA, MLT 526 TURBO COMPACT SA, MLT 526 TURBO MONO ULTRA SA, MLT 526 TURBO 20 SA
22	189172	Screw	M6	2		MLT 526 MONO ULTRA COMPACT SA, MLT 526 24 SA, MLT 526 TURBO SA, MLT 526 TURBO MONO ULTRA 24 SA, MLT 526 20 SA, MLT 526 TURBO MONO ULTRA 20 SA, MLT 526 TURBO 24 SA, MLT 526 TURBO COMPACT SA, MLT 526 TURBO MONO ULTRA SA, MLT 526 TURBO 20 SA
23	189857	Black washer	M6	2		MLT 526 MONO ULTRA COMPACT SA, MLT 526 24 SA, MLT 526 TURBO SA, MLT 526 TURBO MONO ULTRA 24 SA, MLT 526 20 SA, MLT 526 TURBO MONO ULTRA 20 SA, MLT 526 TURBO 24 SA, MLT 526 TURBO COMPACT SA, MLT 526 TURBO MONO ULTRA SA, MLT 526 TURBO 20 SA
24	226724	Screw		2		MLT 526 MONO ULTRA COMPACT SA, MLT 526 24 SA, MLT 526 TURBO SA, MLT 526 TURBO MONO ULTRA 24 SA, MLT 526 20 SA, MLT 526 TURBO MONO ULTRA 20 SA, MLT 526 TURBO 24 SA, MLT 526 TURBO COMPACT SA, MLT 526 TURBO MONO ULTRA SA, MLT 526 TURBO 20 SA
25	228746	Fastening lug		1		MLT 526 MONO ULTRA COMPACT SA, MLT 526 24 SA, MLT 526 TURBO SA, MLT 526 TURBO MONO ULTRA 24 SA, MLT 526 20 SA, MLT 526 TURBO MONO ULTRA 20 SA, MLT 526 TURBO 24 SA, MLT 526 TURBO COMPACT SA, MLT 526 TURBO MONO ULTRA SA, MLT 526 TURBO 20 SA
26	204665	Nut		3		MLT 526 MONO ULTRA COMPACT SA, MLT 526 24 SA, MLT 526 TURBO SA, MLT 526 TURBO MONO ULTRA 24 SA, MLT 526 20 SA, MLT 526 TURBO MONO ULTRA 20 SA, MLT 526 TURBO 24 SA, MLT 526 TURBO COMPACT SA, MLT 526 TURBO MONO ULTRA SA, MLT 526 TURBO 20 SA
27	173717	collar		2		MLT 526 MONO ULTRA COMPACT SA, MLT 526 24 SA, MLT 526 TURBO SA, MLT 526 TURBO MONO ULTRA 24 SA, MLT 526 20 SA, MLT 526 TURBO MONO ULTRA 20 SA, MLT 526 TURBO 24 SA, MLT 526 TURBO COMPACT SA, MLT 526 TURBO MONO ULTRA SA, MLT 526 TURBO 20 SA

Позиция	№ детали	Название	Characteristics	К-во	Superseded PartNumber	Product Type
28	177082	plate		1		MLT 526 MONO ULTRA COMPACT SA, MLT 526 24 SA, MLT 526 TURBO SA, MLT 526 TURBO MONO ULTRA 24 SA, MLT 526 20 SA, MLT 526 TURBO MONO ULTRA 20 SA, MLT 526 TURBO 24 SA, MLT 526 TURBO COMPACT SA, MLT 526 TURBO MONO ULTRA SA, MLT 526 TURBO 20 SA
29	205933	Screw	HM6	2		MLT 526 MONO ULTRA COMPACT SA, MLT 526 24 SA, MLT 526 TURBO SA, MLT 526 TURBO MONO ULTRA 24 SA, MLT 526 20 SA, MLT 526 TURBO MONO ULTRA 20 SA, MLT 526 TURBO 24 SA, MLT 526 TURBO COMPACT SA, MLT 526 TURBO MONO ULTRA SA, MLT 526 TURBO 20 SA
30	228747	Lighting switch bracket		1		MLT 526 MONO ULTRA COMPACT SA, MLT 526 24 SA, MLT 526 TURBO SA, MLT 526 TURBO MONO ULTRA 24 SA, MLT 526 20 SA, MLT 526 TURBO MONO ULTRA 20 SA, MLT 526 TURBO 24 SA, MLT 526 TURBO COMPACT SA, MLT 526 TURBO MONO ULTRA SA, MLT 526 TURBO 20 SA
31	226310	volant		1		MLT 526 MONO ULTRA COMPACT SA, MLT 526 24 SA, MLT 526 TURBO SA, MLT 526 TURBO MONO ULTRA 24 SA, MLT 526 20 SA, MLT 526 TURBO MONO ULTRA 20 SA, MLT 526 TURBO 24 SA, MLT 526 TURBO COMPACT SA, MLT 526 TURBO MONO ULTRA SA, MLT 526 TURBO 20 SA
32	252216	Handle		1		MLT 526 MONO ULTRA COMPACT SA, MLT 526 24 SA, MLT 526 TURBO SA, MLT 526 TURBO MONO ULTRA 24 SA, MLT 526 20 SA, MLT 526 TURBO MONO ULTRA 20 SA, MLT 526 TURBO 24 SA, MLT 526 TURBO COMPACT SA, MLT 526 TURBO MONO ULTRA SA, MLT 526 TURBO 20 SA
33	253211	bouchon		1		MLT 526 MONO ULTRA COMPACT SA, MLT 526 24 SA, MLT 526 TURBO SA, MLT 526 TURBO MONO ULTRA 24 SA, MLT 526 20 SA, MLT 526 TURBO MONO ULTRA 20 SA, MLT 526 TURBO 24 SA, MLT 526 TURBO COMPACT SA, MLT 526 TURBO MONO ULTRA SA, MLT 526 TURBO 20 SA
34	232545	Rear bonnet		1		MLT 526 MONO ULTRA COMPACT SA, MLT 526 24 SA, MLT 526 TURBO SA, MLT 526 TURBO MONO ULTRA 24 SA, MLT 526 20 SA, MLT 526 TURBO MONO ULTRA 20 SA, MLT 526 TURBO 24 SA, MLT 526 TURBO COMPACT SA, MLT 526 TURBO MONO ULTRA SA, MLT 526 TURBO 20 SA
35	233027	Screw		2		MLT 526 MONO ULTRA COMPACT SA, MLT 526 24 SA, MLT 526 TURBO SA, MLT 526 TURBO MONO ULTRA 24 SA, MLT 526 20 SA, MLT 526 TURBO MONO ULTRA 20 SA, MLT 526 TURBO 24 SA, MLT 526 TURBO COMPACT SA, MLT 526 TURBO MONO ULTRA SA, MLT 526 TURBO 20 SA
36	233029	washer		2		MLT 526 MONO ULTRA COMPACT SA, MLT 526 24 SA, MLT 526 TURBO SA, MLT 526 TURBO MONO ULTRA 24 SA, MLT 526 20 SA, MLT 526 TURBO MONO ULTRA 20 SA, MLT 526 TURBO 24 SA, MLT 526 TURBO COMPACT SA, MLT 526 TURBO MONO ULTRA SA, MLT 526 TURBO 20 SA

Позиция	№ детали	Название	Characteristics	К-во	Superseded PartNumber	Product Type
37	233028	TBD_SBOM		2		MLT 526 MONO ULTRA COMPACT SA, MLT 526 24 SA, MLT 526 TURBO SA, MLT 526 TURBO MONO ULTRA 24 SA, MLT 526 20 SA, MLT 526 TURBO MONO ULTRA 20 SA, MLT 526 TURBO 24 SA, MLT 526 TURBO COMPACT SA, MLT 526 TURBO MONO ULTRA SA, MLT 526 TURBO 20 SA
38	232544	Housing		1		MLT 526 MONO ULTRA COMPACT SA, MLT 526 24 SA, MLT 526 TURBO SA, MLT 526 TURBO MONO ULTRA 24 SA, MLT 526 20 SA, MLT 526 TURBO MONO ULTRA 20 SA, MLT 526 TURBO 24 SA, MLT 526 TURBO COMPACT SA, MLT 526 TURBO MONO ULTRA SA, MLT 526 TURBO 20 SA
39	234067	Adhesive		1		MLT 526 MONO ULTRA COMPACT SA, MLT 526 24 SA, MLT 526 TURBO SA, MLT 526 TURBO MONO ULTRA 24 SA, MLT 526 20 SA, MLT 526 TURBO MONO ULTRA 20 SA, MLT 526 TURBO 24 SA, MLT 526 TURBO COMPACT SA, MLT 526 TURBO MONO ULTRA SA, MLT 526 TURBO 20 SA
40	232782	Heating switch		1		MLT 526 MONO ULTRA COMPACT SA, MLT 526 24 SA, MLT 526 TURBO SA, MLT 526 TURBO MONO ULTRA 24 SA, MLT 526 20 SA, MLT 526 TURBO MONO ULTRA 20 SA, MLT 526 TURBO 24 SA, MLT 526 TURBO COMPACT SA, MLT 526 TURBO MONO ULTRA SA, MLT 526 TURBO 20 SA
41	189172	Screw	M6	3		MLT 526 MONO ULTRA COMPACT SA, MLT 526 24 SA, MLT 526 TURBO SA, MLT 526 TURBO MONO ULTRA 24 SA, MLT 526 20 SA, MLT 526 TURBO MONO ULTRA 20 SA, MLT 526 TURBO 24 SA, MLT 526 TURBO COMPACT SA, MLT 526 TURBO MONO ULTRA SA, MLT 526 TURBO 20 SA
42	189857	Black washer	M6	3		MLT 526 MONO ULTRA COMPACT SA, MLT 526 24 SA, MLT 526 TURBO SA, MLT 526 TURBO MONO ULTRA 24 SA, MLT 526 20 SA, MLT 526 TURBO MONO ULTRA 20 SA, MLT 526 TURBO 24 SA, MLT 526 TURBO COMPACT SA, MLT 526 TURBO MONO ULTRA SA, MLT 526 TURBO 20 SA
43	224740	L.H. lateral axle case		1		MLT 526 MONO ULTRA COMPACT SA, MLT 526 24 SA, MLT 526 TURBO SA, MLT 526 TURBO MONO ULTRA 24 SA, MLT 526 20 SA, MLT 526 TURBO MONO ULTRA 20 SA, MLT 526 TURBO 24 SA, MLT 526 TURBO COMPACT SA, MLT 526 TURBO MONO ULTRA SA, MLT 526 TURBO 20 SA
44	234240	Bracket		1		MLT 526 MONO ULTRA COMPACT SA, MLT 526 24 SA, MLT 526 TURBO SA, MLT 526 TURBO MONO ULTRA 24 SA, MLT 526 20 SA, MLT 526 TURBO MONO ULTRA 20 SA, MLT 526 TURBO 24 SA, MLT 526 TURBO COMPACT SA, MLT 526 TURBO MONO ULTRA SA, MLT 526 TURBO 20 SA
45	7242	screw	M6	2		MLT 526 MONO ULTRA COMPACT SA, MLT 526 24 SA, MLT 526 TURBO SA, MLT 526 TURBO MONO ULTRA 24 SA, MLT 526 20 SA, MLT 526 TURBO MONO ULTRA 20 SA, MLT 526 TURBO 24 SA, MLT 526 TURBO COMPACT SA, MLT 526 TURBO MONO ULTRA SA, MLT 526 TURBO 20 SA

Позиция	№ детали	Название	Characteristics	К-во	Superseded PartNumber	Product Type
46	55468	Spacer		2		MLT 526 MONO ULTRA COMPACT SA, MLT 526 24 SA, MLT 526 TURBO SA, MLT 526 TURBO MONO ULTRA 24 SA, MLT 526 20 SA, MLT 526 TURBO MONO ULTRA 20 SA, MLT 526 TURBO 24 SA, MLT 526 TURBO COMPACT SA, MLT 526 TURBO MONO ULTRA SA, MLT 526 TURBO 20 SA
47	228118	support		1		MLT 526 MONO ULTRA COMPACT SA, MLT 526 24 SA, MLT 526 TURBO SA, MLT 526 TURBO MONO ULTRA 24 SA, MLT 526 20 SA, MLT 526 TURBO MONO ULTRA 20 SA, MLT 526 TURBO 24 SA, MLT 526 TURBO COMPACT SA, MLT 526 TURBO MONO ULTRA SA, MLT 526 TURBO 20 SA
48	163658	Rivet		2		MLT 526 MONO ULTRA COMPACT SA, MLT 526 24 SA, MLT 526 TURBO SA, MLT 526 TURBO MONO ULTRA 24 SA, MLT 526 20 SA, MLT 526 TURBO MONO ULTRA 20 SA, MLT 526 TURBO 24 SA, MLT 526 TURBO COMPACT SA, MLT 526 TURBO MONO ULTRA SA, MLT 526 TURBO 20 SA
49	228117	Locker		1	562201, 750425	MLT 526 MONO ULTRA COMPACT SA, MLT 526 24 SA, MLT 526 TURBO SA, MLT 526 TURBO MONO ULTRA 24 SA, MLT 526 20 SA, MLT 526 TURBO MONO ULTRA 20 SA, MLT 526 TURBO 24 SA, MLT 526 TURBO COMPACT SA, MLT 526 TURBO MONO ULTRA SA, MLT 526 TURBO 20 SA
50	206080	Black washer	L8	1		MLT 526 MONO ULTRA COMPACT SA, MLT 526 24 SA, MLT 526 TURBO SA, MLT 526 TURBO MONO ULTRA 24 SA, MLT 526 20 SA, MLT 526 TURBO MONO ULTRA 20 SA, MLT 526 TURBO 24 SA, MLT 526 TURBO COMPACT SA, MLT 526 TURBO MONO ULTRA SA, MLT 526 TURBO 20 SA
51	228119	Washer		1		MLT 526 MONO ULTRA COMPACT SA, MLT 526 24 SA, MLT 526 TURBO SA, MLT 526 TURBO MONO ULTRA 24 SA, MLT 526 20 SA, MLT 526 TURBO MONO ULTRA 20 SA, MLT 526 TURBO 24 SA, MLT 526 TURBO COMPACT SA, MLT 526 TURBO MONO ULTRA SA, MLT 526 TURBO 20 SA
52	228012	Closing plate		1		MLT 526 MONO ULTRA COMPACT SA, MLT 526 24 SA, MLT 526 TURBO SA, MLT 526 TURBO MONO ULTRA 24 SA, MLT 526 20 SA, MLT 526 TURBO MONO ULTRA 20 SA, MLT 526 TURBO 24 SA, MLT 526 TURBO COMPACT SA, MLT 526 TURBO MONO ULTRA SA, MLT 526 TURBO 20 SA
53	227649	Air nozzle		1		MLT 526 MONO ULTRA COMPACT SA, MLT 526 24 SA, MLT 526 TURBO SA, MLT 526 TURBO MONO ULTRA 24 SA, MLT 526 20 SA, MLT 526 TURBO MONO ULTRA 20 SA, MLT 526 TURBO 24 SA, MLT 526 TURBO COMPACT SA, MLT 526 TURBO MONO ULTRA SA, MLT 526 TURBO 20 SA
54	196951	Black screw	M6	3		MLT 526 MONO ULTRA COMPACT SA, MLT 526 24 SA, MLT 526 TURBO SA, MLT 526 TURBO MONO ULTRA 24 SA, MLT 526 20 SA, MLT 526 TURBO MONO ULTRA 20 SA, MLT 526 TURBO 24 SA, MLT 526 TURBO COMPACT SA, MLT 526 TURBO MONO ULTRA SA, MLT 526 TURBO 20 SA

Позиция	№ детали	Название	Characteristics	К-во	Superseded PartNumber	Product Type
55	189857	Black washer	M6	3		MLT 526 MONO ULTRA COMPACT SA, MLT 526 24 SA, MLT 526 TURBO SA, MLT 526 TURBO MONO ULTRA 24 SA, MLT 526 20 SA, MLT 526 TURBO MONO ULTRA 20 SA, MLT 526 TURBO 24 SA, MLT 526 TURBO COMPACT SA, MLT 526 TURBO MONO ULTRA SA, MLT 526 TURBO 20 SA
56	562198	Locking cage		1		MLT 526 MONO ULTRA COMPACT SA, MLT 526 24 SA, MLT 526 TURBO SA, MLT 526 TURBO MONO ULTRA 24 SA, MLT 526 20 SA, MLT 526 TURBO MONO ULTRA 20 SA, MLT 526 TURBO 24 SA, MLT 526 TURBO COMPACT SA, MLT 526 TURBO MONO ULTRA SA, MLT 526 TURBO 20 SA
57	163658	Rivet		2		MLT 526 MONO ULTRA COMPACT SA, MLT 526 24 SA, MLT 526 TURBO SA, MLT 526 TURBO MONO ULTRA 24 SA, MLT 526 20 SA, MLT 526 TURBO MONO ULTRA 20 SA, MLT 526 TURBO 24 SA, MLT 526 TURBO COMPACT SA, MLT 526 TURBO MONO ULTRA SA, MLT 526 TURBO 20 SA
58	228013	housing		1		MLT 526 MONO ULTRA COMPACT SA, MLT 526 24 SA, MLT 526 TURBO SA, MLT 526 TURBO MONO ULTRA 24 SA, MLT 526 20 SA, MLT 526 TURBO MONO ULTRA 20 SA, MLT 526 TURBO 24 SA, MLT 526 TURBO COMPACT SA, MLT 526 TURBO MONO ULTRA SA, MLT 526 TURBO 20 SA
59	561249	Profile seal	L500, 10613210 L500	1		MLT 526 MONO ULTRA COMPACT SA, MLT 526 24 SA, MLT 526 TURBO SA, MLT 526 TURBO MONO ULTRA 24 SA, MLT 526 20 SA, MLT 526 TURBO MONO ULTRA 20 SA, MLT 526 TURBO 24 SA, MLT 526 TURBO COMPACT SA, MLT 526 TURBO MONO ULTRA SA, MLT 526 TURBO 20 SA
60	228117	Locker		1	562201, 750425	MLT 526 MONO ULTRA COMPACT SA, MLT 526 24 SA, MLT 526 TURBO SA, MLT 526 TURBO MONO ULTRA 24 SA, MLT 526 20 SA, MLT 526 TURBO MONO ULTRA 20 SA, MLT 526 TURBO 24 SA, MLT 526 TURBO COMPACT SA, MLT 526 TURBO MONO ULTRA SA, MLT 526 TURBO 20 SA
61	228119	Washer		1		MLT 526 MONO ULTRA COMPACT SA, MLT 526 24 SA, MLT 526 TURBO SA, MLT 526 TURBO MONO ULTRA 24 SA, MLT 526 20 SA, MLT 526 TURBO MONO ULTRA 20 SA, MLT 526 TURBO 24 SA, MLT 526 TURBO COMPACT SA, MLT 526 TURBO MONO ULTRA SA, MLT 526 TURBO 20 SA
62	216229	retainer		1		MLT 526 MONO ULTRA COMPACT SA, MLT 526 24 SA, MLT 526 TURBO SA, MLT 526 TURBO MONO ULTRA 24 SA, MLT 526 20 SA, MLT 526 TURBO MONO ULTRA 20 SA, MLT 526 TURBO 24 SA, MLT 526 TURBO COMPACT SA, MLT 526 TURBO MONO ULTRA SA, MLT 526 TURBO 20 SA
63	198244	screw	RLZ ST4,2-16-C-ZN12	1		MLT 526 MONO ULTRA COMPACT SA, MLT 526 24 SA, MLT 526 TURBO SA, MLT 526 TURBO MONO ULTRA 24 SA, MLT 526 20 SA, MLT 526 TURBO MONO ULTRA 20 SA, MLT 526 TURBO 24 SA, MLT 526 TURBO COMPACT SA, MLT 526 TURBO MONO ULTRA SA, MLT 526 TURBO 20 SA

Позиция	№ детали	Название	Characteristics	К-во	Superseded PartNumber	Product Type
64	235045	Fastening plate		1		MLT 526 MONO ULTRA COMPACT SA, MLT 526 24 SA, MLT 526 TURBO SA, MLT 526 TURBO MONO ULTRA 24 SA, MLT 526 20 SA, MLT 526 TURBO MONO ULTRA 20 SA, MLT 526 TURBO 24 SA, MLT 526 TURBO COMPACT SA, MLT 526 TURBO MONO ULTRA SA, MLT 526 TURBO 20 SA
65	235047	Sound proofing foam		1		MLT 526 MONO ULTRA COMPACT SA, MLT 526 24 SA, MLT 526 TURBO SA, MLT 526 TURBO MONO ULTRA 24 SA, MLT 526 20 SA, MLT 526 TURBO MONO ULTRA 20 SA, MLT 526 TURBO 24 SA, MLT 526 TURBO COMPACT SA, MLT 526 TURBO MONO ULTRA SA, MLT 526 TURBO 20 SA
66	42347	Screw	HM8	2		MLT 526 MONO ULTRA COMPACT SA, MLT 526 24 SA, MLT 526 TURBO SA, MLT 526 TURBO MONO ULTRA 24 SA, MLT 526 20 SA, MLT 526 TURBO MONO ULTRA 20 SA, MLT 526 TURBO 24 SA, MLT 526 TURBO COMPACT SA, MLT 526 TURBO MONO ULTRA SA, MLT 526 TURBO 20 SA
67	61674	washer	M8	2		MLT 526 MONO ULTRA COMPACT SA, MLT 526 24 SA, MLT 526 TURBO SA, MLT 526 TURBO MONO ULTRA 24 SA, MLT 526 20 SA, MLT 526 TURBO MONO ULTRA 20 SA, MLT 526 TURBO 24 SA, MLT 526 TURBO COMPACT SA, MLT 526 TURBO MONO ULTRA SA, MLT 526 TURBO 20 SA
68	216927	nut	M8	2		MLT 526 MONO ULTRA COMPACT SA, MLT 526 24 SA, MLT 526 TURBO SA, MLT 526 TURBO MONO ULTRA 24 SA, MLT 526 20 SA, MLT 526 TURBO MONO ULTRA 20 SA, MLT 526 TURBO 24 SA, MLT 526 TURBO COMPACT SA, MLT 526 TURBO MONO ULTRA SA, MLT 526 TURBO 20 SA
69	448834	Spirit level		1		MLT 526 MONO ULTRA COMPACT SA, MLT 526 24 SA, MLT 526 TURBO SA, MLT 526 TURBO MONO ULTRA 24 SA, MLT 526 20 SA, MLT 526 TURBO MONO ULTRA 20 SA, MLT 526 TURBO 24 SA, MLT 526 TURBO COMPACT SA, MLT 526 TURBO MONO ULTRA SA, MLT 526 TURBO 20 SA
70	191113	Screw	FHc,M4-25-10.9-ZN5/C, M4	2		MLT 526 MONO ULTRA COMPACT SA, MLT 526 24 SA, MLT 526 TURBO SA, MLT 526 TURBO MONO ULTRA 24 SA, MLT 526 20 SA, MLT 526 TURBO MONO ULTRA 20 SA, MLT 526 TURBO 24 SA, MLT 526 TURBO COMPACT SA, MLT 526 TURBO MONO ULTRA SA, MLT 526 TURBO 20 SA
71	226724	Screw		1		MLT 526 MONO ULTRA COMPACT SA, MLT 526 24 SA, MLT 526 TURBO SA, MLT 526 TURBO MONO ULTRA 24 SA, MLT 526 20 SA, MLT 526 TURBO MONO ULTRA 20 SA, MLT 526 TURBO 24 SA, MLT 526 TURBO COMPACT SA, MLT 526 TURBO MONO ULTRA SA, MLT 526 TURBO 20 SA
72	234304	Plug		1		MLT 526 MONO ULTRA COMPACT SA, MLT 526 24 SA, MLT 526 TURBO SA, MLT 526 TURBO MONO ULTRA 24 SA, MLT 526 20 SA, MLT 526 TURBO MONO ULTRA 20 SA, MLT 526 TURBO 24 SA, MLT 526 TURBO COMPACT SA, MLT 526 TURBO MONO ULTRA SA, MLT 526 TURBO 20 SA

Позиция	№ детали	Название	Characteristics	К-во	Superseded PartNumber	Product Type
73	206083	screw		1		MLT 526 MONO ULTRA COMPACT SA, MLT 526 24 SA, MLT 526 TURBO SA, MLT 526 TURBO MONO ULTRA 24 SA, MLT 526 20 SA, MLT 526 TURBO MONO ULTRA 20 SA, MLT 526 TURBO 24 SA, MLT 526 TURBO COMPACT SA, MLT 526 TURBO MONO ULTRA SA, MLT 526 TURBO 20 SA
74	239588	support		1		MLT 526 MONO ULTRA COMPACT SA, MLT 526 24 SA, MLT 526 TURBO SA, MLT 526 TURBO MONO ULTRA 24 SA, MLT 526 20 SA, MLT 526 TURBO MONO ULTRA 20 SA, MLT 526 TURBO 24 SA, MLT 526 TURBO COMPACT SA, MLT 526 TURBO MONO ULTRA SA, MLT 526 TURBO 20 SA
75	239337	level		1		MLT 526 MONO ULTRA COMPACT SA, MLT 526 24 SA, MLT 526 TURBO SA, MLT 526 TURBO MONO ULTRA 24 SA, MLT 526 20 SA, MLT 526 TURBO MONO ULTRA 20 SA, MLT 526 TURBO 24 SA, MLT 526 TURBO COMPACT SA, MLT 526 TURBO MONO ULTRA SA, MLT 526 TURBO 20 SA
76	61213	Screw	M4, FHc,M4-20-10.9-ZN5/C	1		MLT 526 MONO ULTRA COMPACT SA, MLT 526 24 SA, MLT 526 TURBO SA, MLT 526 TURBO MONO ULTRA 24 SA, MLT 526 20 SA, MLT 526 TURBO MONO ULTRA 20 SA, MLT 526 TURBO 24 SA, MLT 526 TURBO COMPACT SA, MLT 526 TURBO MONO ULTRA SA, MLT 526 TURBO 20 SA
77	407053	Cage nut		1		MLT 526 MONO ULTRA COMPACT SA, MLT 526 24 SA, MLT 526 TURBO SA, MLT 526 TURBO MONO ULTRA 24 SA, MLT 526 20 SA, MLT 526 TURBO MONO ULTRA 20 SA, MLT 526 TURBO 24 SA, MLT 526 TURBO COMPACT SA, MLT 526 TURBO MONO ULTRA SA, MLT 526 TURBO 20 SA

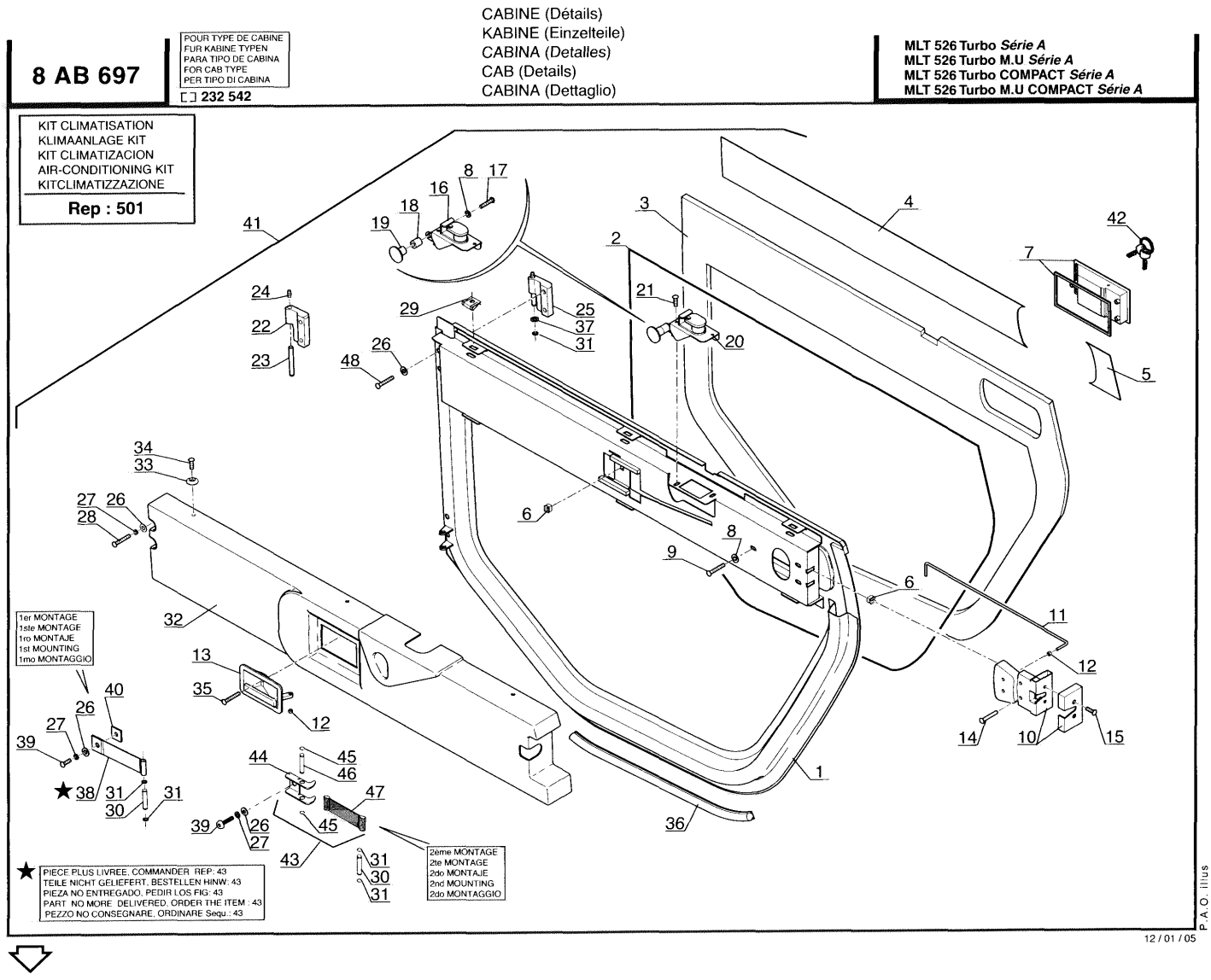
8 AB 697
POUR TYPE DE CABINE
FUR KABINE TYPEN
PARA TIPO DE CABINA
FOR CAB TYPE
PER TIPO DI CABINA
232 542
CABINE (Détails)
KABINE (Einzelteile)
CABINA (Detalles)
CAB (Details)
CABINA (Dettaglio)
MLT 526 Turbo Série A
MLT 526 Turbo M.U Série A
MLT 526 Turbo COMPACT Série A
MLT 526 Turbo M.U COMPACT Série A
KIT CLIMATISATION
KLIMAANLAGE KIT
KIT CLIMATIZACION
AIR-CONDITIONING KIT
KITCLIMATIZZAZIONE
Rep : 501
1er MONTAGE
1ste MONTAGE
1ro MONTAJE
1st MOUNTING
1mo MONTAGGIO
2ème MONTAGE
2te MONTAGE
2do MONTAJE
2nd MOUNTING
2do MONTAGGIO
★ PIECE PLUS LIVREE. COMMANDER REP. 43
TEILE NICHT GELIEFERT. BESTELLEN HINW: 43
PIEZA NO ENTREGADO. PEDIR LOS FIG: 43
PART NO MORE DELIVERED. ORDER THE ITEM : 43
PEZZO NO CONSEGNARE. ORDINARE Sequ.: 43
P.A.O. illus
12 / 01 / 05

Позиция	№ детали	Название	Characteristics	К-во	Superseded PartNumber	Product Type
1	602012	Lower door, stripped		1	563874, 750465	MLT 526 TURBO SA, MLT 526 TURBO MONO ULTRA COMPACT SA, MLT 526 TURBO COMPACT SA, MLT 526 TURBO MONO ULTRA SA
2	183385	White mastic		1	179156, 882619, 454615, 198122	MLT 526 TURBO SA, MLT 526 TURBO MONO ULTRA COMPACT SA, MLT 526 TURBO COMPACT SA, MLT 526 TURBO MONO ULTRA SA
3	746743	Door glass, stripped		1	746046, 750466	MLT 526 TURBO SA, MLT 526 TURBO MONO ULTRA COMPACT SA, MLT 526 TURBO COMPACT SA, MLT 526 TURBO MONO ULTRA SA
4	563875	Adhesive		1		MLT 526 TURBO SA, MLT 526 TURBO MONO ULTRA COMPACT SA, MLT 526 TURBO COMPACT SA, MLT 526 TURBO MONO ULTRA SA
5	563876	Adhesive		1		MLT 526 TURBO SA, MLT 526 TURBO MONO ULTRA COMPACT SA, MLT 526 TURBO COMPACT SA, MLT 526 TURBO MONO ULTRA SA
6	178125	nut	M6	3		MLT 526 TURBO SA, MLT 526 TURBO MONO ULTRA COMPACT SA, MLT 526 TURBO COMPACT SA, MLT 526 TURBO MONO ULTRA SA
7	750064	Lock kit		1	72476	MLT 526 TURBO SA, MLT 526 TURBO MONO ULTRA COMPACT SA, MLT 526 TURBO COMPACT SA, MLT 526 TURBO MONO ULTRA SA
8	42316	Washer		2		MLT 526 TURBO SA, MLT 526 TURBO MONO ULTRA COMPACT SA, MLT 526 TURBO COMPACT SA, MLT 526 TURBO MONO ULTRA SA
9	702565	Screw		1		MLT 526 TURBO SA, MLT 526 TURBO MONO ULTRA COMPACT SA, MLT 526 TURBO COMPACT SA, MLT 526 TURBO MONO ULTRA SA
10	182110	Right-hand interior lock	4 TROUS DE FIXATIONS	1		MLT 526 TURBO SA, MLT 526 TURBO MONO ULTRA COMPACT SA, MLT 526 TURBO COMPACT SA, MLT 526 TURBO MONO ULTRA SA
11	563855	Rod		1		MLT 526 TURBO SA, MLT 526 TURBO MONO ULTRA COMPACT SA, MLT 526 TURBO COMPACT SA, MLT 526 TURBO MONO ULTRA SA
12	485980	nut	M4	2		MLT 526 TURBO SA, MLT 526 TURBO MONO ULTRA COMPACT SA, MLT 526 TURBO COMPACT SA, MLT 526 TURBO MONO ULTRA SA
13	941510	lock		1	549045	MLT 526 TURBO SA, MLT 526 TURBO MONO ULTRA COMPACT SA, MLT 526 TURBO COMPACT SA, MLT 526 TURBO MONO ULTRA SA
14	199976	Black screw	M5	9		MLT 526 TURBO SA, MLT 526 TURBO MONO ULTRA COMPACT SA, MLT 526 TURBO COMPACT SA, MLT 526 TURBO MONO ULTRA SA
15	184036	screw	M5	2		MLT 526 TURBO SA, MLT 526 TURBO MONO ULTRA COMPACT SA, MLT 526 TURBO COMPACT SA, MLT 526 TURBO MONO ULTRA SA
16	551583	Lock	ATTACHE PAR CABLE	1		MLT 526 TURBO SA, MLT 526 TURBO MONO ULTRA COMPACT SA, MLT 526 TURBO COMPACT SA, MLT 526 TURBO MONO ULTRA SA

Позиция	№ детали	Название	Characteristics	К-во	Superseded PartNumber	Product Type
17	196676	Screw	HM6	1		MLT 526 TURBO SA, MLT 526 TURBO MONO ULTRA COMPACT SA, MLT 526 TURBO COMPACT SA, MLT 526 TURBO MONO ULTRA SA
18	551585	Spacer		1		MLT 526 TURBO SA, MLT 526 TURBO MONO ULTRA COMPACT SA, MLT 526 TURBO COMPACT SA, MLT 526 TURBO MONO ULTRA SA
19	750471	Handle		1		MLT 526 TURBO SA, MLT 526 TURBO MONO ULTRA COMPACT SA, MLT 526 TURBO COMPACT SA, MLT 526 TURBO MONO ULTRA SA
20	795663	Lock		1		MLT 526 TURBO SA, MLT 526 TURBO MONO ULTRA COMPACT SA, MLT 526 TURBO COMPACT SA, MLT 526 TURBO MONO ULTRA SA
21	196951	Black screw	M6	2		MLT 526 TURBO SA, MLT 526 TURBO MONO ULTRA COMPACT SA, MLT 526 TURBO COMPACT SA, MLT 526 TURBO MONO ULTRA SA
22	185361	Left-hand hinge		2	562387, 203452, 189470, 453956, 750457, 179138, 183398	MLT 526 TURBO SA, MLT 526 TURBO MONO ULTRA COMPACT SA, MLT 526 TURBO COMPACT SA, MLT 526 TURBO MONO ULTRA SA
23	199963	Pin		2		MLT 526 TURBO SA, MLT 526 TURBO MONO ULTRA COMPACT SA, MLT 526 TURBO COMPACT SA, MLT 526 TURBO MONO ULTRA SA
24	109754	Greaser		2		MLT 526 TURBO SA, MLT 526 TURBO MONO ULTRA COMPACT SA, MLT 526 TURBO COMPACT SA, MLT 526 TURBO MONO ULTRA SA
25	185361	Left-hand hinge		2	562387, 203452, 189470, 453956, 750457, 179138, 183398	MLT 526 TURBO SA, MLT 526 TURBO MONO ULTRA COMPACT SA, MLT 526 TURBO COMPACT SA, MLT 526 TURBO MONO ULTRA SA
26	61674	washer	M8	5		MLT 526 TURBO SA, MLT 526 TURBO MONO ULTRA COMPACT SA, MLT 526 TURBO COMPACT SA, MLT 526 TURBO MONO ULTRA SA
27	42325	washer		5		MLT 526 TURBO SA, MLT 526 TURBO MONO ULTRA COMPACT SA, MLT 526 TURBO COMPACT SA, MLT 526 TURBO MONO ULTRA SA
28	552786	Screw		4		MLT 526 TURBO SA, MLT 526 TURBO MONO ULTRA COMPACT SA, MLT 526 TURBO COMPACT SA, MLT 526 TURBO MONO ULTRA SA
29	551582	Nut		6		MLT 526 TURBO SA, MLT 526 TURBO MONO ULTRA COMPACT SA, MLT 526 TURBO COMPACT SA, MLT 526 TURBO MONO ULTRA SA
30	72436	Pin		1		MLT 526 TURBO SA, MLT 526 TURBO MONO ULTRA COMPACT SA, MLT 526 TURBO COMPACT SA, MLT 526 TURBO MONO ULTRA SA
31	72437	Circlip		4		MLT 526 TURBO SA, MLT 526 TURBO MONO ULTRA COMPACT SA, MLT 526 TURBO COMPACT SA, MLT 526 TURBO MONO ULTRA SA

Позиция	№ детали	Название	Characteristics	К-во	Superseded PartNumber	Product Type
32	564910	Housing		1		MLT 526 TURBO SA, MLT 526 TURBO MONO ULTRA COMPACT SA, MLT 526 TURBO COMPACT SA, MLT 526 TURBO MONO ULTRA SA
33	551600	Washer	de 5	6		MLT 526 TURBO SA, MLT 526 TURBO MONO ULTRA COMPACT SA, MLT 526 TURBO COMPACT SA, MLT 526 TURBO MONO ULTRA SA
34	199976	Black screw	M5	6		MLT 526 TURBO SA, MLT 526 TURBO MONO ULTRA COMPACT SA, MLT 526 TURBO COMPACT SA, MLT 526 TURBO MONO ULTRA SA
35	189172	Screw	M6	1		MLT 526 TURBO SA, MLT 526 TURBO MONO ULTRA COMPACT SA, MLT 526 TURBO COMPACT SA, MLT 526 TURBO MONO ULTRA SA
36	215157	Profile seal		1		MLT 526 TURBO SA, MLT 526 TURBO MONO ULTRA COMPACT SA, MLT 526 TURBO COMPACT SA, MLT 526 TURBO MONO ULTRA SA
37	551553	Washer	LAITON 8,2X14X3,3	2		MLT 526 TURBO SA, MLT 526 TURBO MONO ULTRA COMPACT SA, MLT 526 TURBO COMPACT SA, MLT 526 TURBO MONO ULTRA SA
39	593533	Screw	M8	1		MLT 526 TURBO SA, MLT 526 TURBO MONO ULTRA COMPACT SA, MLT 526 TURBO COMPACT SA, MLT 526 TURBO MONO ULTRA SA
40	602013	Fastening plate		1		MLT 526 TURBO SA, MLT 526 TURBO MONO ULTRA COMPACT SA, MLT 526 TURBO COMPACT SA, MLT 526 TURBO MONO ULTRA SA
41	794724	Complete lower door		1	601399	MLT 526 TURBO SA, MLT 526 TURBO MONO ULTRA COMPACT SA, MLT 526 TURBO COMPACT SA, MLT 526 TURBO MONO ULTRA SA
42	184818	key		2		MLT 526 TURBO SA, MLT 526 TURBO MONO ULTRA COMPACT SA, MLT 526 TURBO COMPACT SA, MLT 526 TURBO MONO ULTRA SA
43	602832	Webbing kit		1	563853	MLT 526 TURBO SA, MLT 526 TURBO MONO ULTRA COMPACT SA, MLT 526 TURBO COMPACT SA, MLT 526 TURBO MONO ULTRA SA
44	798580	Fastening plate		1	601375	MLT 526 TURBO SA, MLT 526 TURBO MONO ULTRA COMPACT SA, MLT 526 TURBO COMPACT SA, MLT 526 TURBO MONO ULTRA SA
45	72437	Circlip		2		MLT 526 TURBO SA, MLT 526 TURBO MONO ULTRA COMPACT SA, MLT 526 TURBO COMPACT SA, MLT 526 TURBO MONO ULTRA SA
46	72436	Pin		1		MLT 526 TURBO SA, MLT 526 TURBO MONO ULTRA COMPACT SA, MLT 526 TURBO COMPACT SA, MLT 526 TURBO MONO ULTRA SA
47	750487	Strap	LONGUEUR UTIµLE = 95	1		MLT 526 TURBO SA, MLT 526 TURBO MONO ULTRA COMPACT SA, MLT 526 TURBO COMPACT SA, MLT 526 TURBO MONO ULTRA SA
48	255143	Black screw	M8	4		MLT 526 TURBO SA, MLT 526 TURBO MONO ULTRA COMPACT SA, MLT 526 TURBO COMPACT SA, MLT 526 TURBO MONO ULTRA SA

Позиция	№ детали	Название	Characteristics	К-во	Superseded PartNumber	Product Type
501	671657	Air-conditioning kit		1		MLT 526 TURBO SA, MLT 526 TURBO MONO ULTRA COMPACT SA, MLT 526 TURBO COMPACT SA, MLT 526 TURBO MONO ULTRA SA

_FITTINGS - SOUND PROOFING

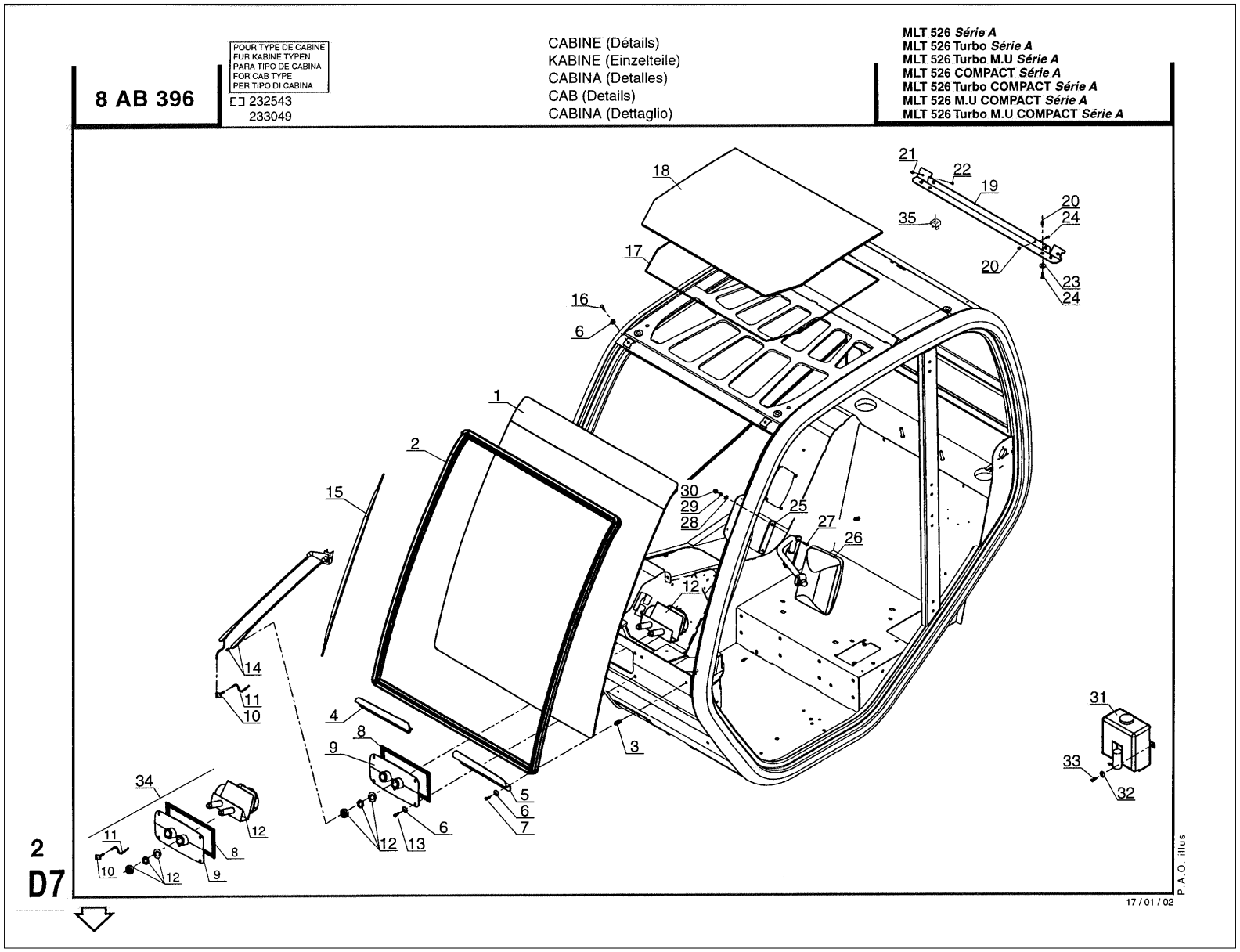

Позиция	№ детали	Название	Characteristics	К-во	Superseded PartNumber	Product Type
1	225228	windscreen		1		MLT 526 TURBO MONO ULTRA 24 SA, MLT 526 TURBO MONO ULTRA COMPACT SA, MLT 526 TURBO COMPACT SA, MLT 526 MONO ULTRA COMPACT SA, MLT 526 24 SA, MLT 526 COMPACT SA, MLT 526 TURBO SA, MLT 526 20 SA, MLT 526 TURBO MONO ULTRA 20 SA, MLT 526 TURBO 24 SA, MLT 526 SA, MLT 526 TURBO MONO ULTRA SA, MLT 526 TURBO 20 SA
2	958457	Seal	10613213 L4000	1		MLT 526 TURBO MONO ULTRA 24 SA, MLT 526 TURBO MONO ULTRA COMPACT SA, MLT 526 TURBO COMPACT SA, MLT 526 MONO ULTRA COMPACT SA, MLT 526 24 SA, MLT 526 COMPACT SA, MLT 526 TURBO SA, MLT 526 20 SA, MLT 526 TURBO MONO ULTRA 20 SA, MLT 526 TURBO 24 SA, MLT 526 SA, MLT 526 TURBO MONO ULTRA SA, MLT 526 TURBO 20 SA
3	563829	Insert	M6	8		MLT 526 TURBO MONO ULTRA 24 SA, MLT 526 TURBO MONO ULTRA COMPACT SA, MLT 526 TURBO COMPACT SA, MLT 526 MONO ULTRA COMPACT SA, MLT 526 24 SA, MLT 526 COMPACT SA, MLT 526 TURBO SA, MLT 526 20 SA, MLT 526 TURBO MONO ULTRA 20 SA, MLT 526 TURBO 24 SA, MLT 526 SA, MLT 526 TURBO MONO ULTRA SA, MLT 526 TURBO 20 SA
4	798042	Fastening plate		1	601369	MLT 526 TURBO MONO ULTRA 24 SA, MLT 526 TURBO MONO ULTRA COMPACT SA, MLT 526 TURBO COMPACT SA, MLT 526 MONO ULTRA COMPACT SA, MLT 526 24 SA, MLT 526 COMPACT SA, MLT 526 TURBO SA, MLT 526 20 SA, MLT 526 TURBO MONO ULTRA 20 SA, MLT 526 TURBO 24 SA, MLT 526 SA, MLT 526 TURBO MONO ULTRA SA, MLT 526 TURBO 20 SA
5	798041	Fastening plate		1	601370	MLT 526 TURBO MONO ULTRA 24 SA, MLT 526 TURBO MONO ULTRA COMPACT SA, MLT 526 TURBO COMPACT SA, MLT 526 MONO ULTRA COMPACT SA, MLT 526 24 SA, MLT 526 COMPACT SA, MLT 526 TURBO SA, MLT 526 20 SA, MLT 526 TURBO MONO ULTRA 20 SA, MLT 526 TURBO 24 SA, MLT 526 SA, MLT 526 TURBO MONO ULTRA SA, MLT 526 TURBO 20 SA
6	551599	Washer		10		MLT 526 TURBO MONO ULTRA 24 SA, MLT 526 TURBO MONO ULTRA COMPACT SA, MLT 526 TURBO COMPACT SA, MLT 526 MONO ULTRA COMPACT SA, MLT 526 24 SA, MLT 526 COMPACT SA, MLT 526 TURBO SA, MLT 526 20 SA, MLT 526 TURBO MONO ULTRA 20 SA, MLT 526 TURBO 24 SA, MLT 526 SA, MLT 526 TURBO MONO ULTRA SA, MLT 526 TURBO 20 SA
7	189172	Screw	M6	4		MLT 526 TURBO MONO ULTRA 24 SA, MLT 526 TURBO MONO ULTRA COMPACT SA, MLT 526 TURBO COMPACT SA, MLT 526 MONO ULTRA COMPACT SA, MLT 526 24 SA, MLT 526 COMPACT SA, MLT 526 TURBO SA, MLT 526 20 SA, MLT 526 TURBO MONO ULTRA 20 SA, MLT 526 TURBO 24 SA, MLT 526 SA, MLT 526 TURBO MONO ULTRA SA, MLT 526 TURBO 20 SA

Позиция	№ детали	Название	Characteristics	К-во	Superseded PartNumber	Product Type
8	178976	Seal		1	70479, 48987, 63044, 61780, 166548, 563844, 749672, 166544, 167794, 61914, 167774, 55425, 55700, 601372, 167813, 58543FP25071, 178981, 166518, 166534, 54561, 167786, 55752, 167648, 167649, 471565	MLT 526 TURBO MONO ULTRA 24 SA, MLT 526 TURBO MONO ULTRA COMPACT SA, MLT 526 TURBO COMPACT SA, MLT 526 MONO ULTRA COMPACT SA, MLT 526 24 SA, MLT 526 COMPACT SA, MLT 526 TURBO SA, MLT 526 20 SA, MLT 526 TURBO MONO ULTRA 20 SA, MLT 526 TURBO 24 SA, MLT 526 SA, MLT 526 TURBO MONO ULTRA SA, MLT 526 TURBO 20 SA
9	750246	Windshield-wiper motor bracket		1	563826	MLT 526 TURBO MONO ULTRA 24 SA, MLT 526 TURBO MONO ULTRA COMPACT SA, MLT 526 TURBO COMPACT SA, MLT 526 MONO ULTRA COMPACT SA, MLT 526 24 SA, MLT 526 COMPACT SA, MLT 526 TURBO SA, MLT 526 20 SA, MLT 526 TURBO MONO ULTRA 20 SA, MLT 526 TURBO 24 SA, MLT 526 SA, MLT 526 TURBO MONO ULTRA SA, MLT 526 TURBO 20 SA
10	199955	Connection		1		MLT 526 TURBO MONO ULTRA 24 SA, MLT 526 TURBO MONO ULTRA COMPACT SA, MLT 526 TURBO COMPACT SA, MLT 526 MONO ULTRA COMPACT SA, MLT 526 24 SA, MLT 526 COMPACT SA, MLT 526 TURBO SA, MLT 526 20 SA, MLT 526 TURBO MONO ULTRA 20 SA, MLT 526 TURBO 24 SA, MLT 526 SA, MLT 526 TURBO MONO ULTRA SA, MLT 526 TURBO 20 SA
11	601374	Hose		1		MLT 526 TURBO MONO ULTRA 24 SA, MLT 526 TURBO MONO ULTRA COMPACT SA, MLT 526 TURBO COMPACT SA, MLT 526 MONO ULTRA COMPACT SA, MLT 526 24 SA, MLT 526 COMPACT SA, MLT 526 TURBO SA, MLT 526 20 SA, MLT 526 TURBO MONO ULTRA 20 SA, MLT 526 TURBO 24 SA, MLT 526 SA, MLT 526 TURBO MONO ULTRA SA, MLT 526 TURBO 20 SA
12	563827	Windscreen-wiper motor		1	551313	MLT 526 TURBO MONO ULTRA 24 SA, MLT 526 TURBO MONO ULTRA COMPACT SA, MLT 526 TURBO COMPACT SA, MLT 526 MONO ULTRA COMPACT SA, MLT 526 24 SA, MLT 526 COMPACT SA, MLT 526 TURBO SA, MLT 526 20 SA, MLT 526 TURBO MONO ULTRA 20 SA, MLT 526 TURBO 24 SA, MLT 526 SA, MLT 526 TURBO MONO ULTRA SA, MLT 526 TURBO 20 SA
13	189172	Screw	M6	4		MLT 526 TURBO MONO ULTRA 24 SA, MLT 526 TURBO MONO ULTRA COMPACT SA, MLT 526 TURBO COMPACT SA, MLT 526 MONO ULTRA COMPACT SA, MLT 526 24 SA, MLT 526 COMPACT SA, MLT 526 TURBO SA, MLT 526 20 SA, MLT 526 TURBO MONO ULTRA 20 SA, MLT 526 TURBO 24 SA, MLT 526 SA, MLT 526 TURBO MONO ULTRA SA, MLT 526 TURBO 20 SA

Позиция	№ детали	Название	Characteristics	К-во	Superseded PartNumber	Product Type
14	193156	brush holder		1		MLT 526 TURBO MONO ULTRA 24 SA, MLT 526 TURBO MONO ULTRA COMPACT SA, MLT 526 TURBO COMPACT SA, MLT 526 MONO ULTRA COMPACT SA, MLT 526 24 SA, MLT 526 COMPACT SA, MLT 526 TURBO SA, MLT 526 20 SA, MLT 526 TURBO MONO ULTRA 20 SA, MLT 526 TURBO 24 SA, MLT 526 SA, MLT 526 TURBO MONO ULTRA SA, MLT 526 TURBO 20 SA
15	193155	brush		1	703994, 549054	MLT 526 TURBO MONO ULTRA 24 SA, MLT 526 TURBO MONO ULTRA COMPACT SA, MLT 526 TURBO COMPACT SA, MLT 526 MONO ULTRA COMPACT SA, MLT 526 24 SA, MLT 526 COMPACT SA, MLT 526 TURBO SA, MLT 526 20 SA, MLT 526 TURBO MONO ULTRA 20 SA, MLT 526 TURBO 24 SA, MLT 526 SA, MLT 526 TURBO MONO ULTRA SA, MLT 526 TURBO 20 SA
16	196951	Black screw	M6	2		MLT 526 TURBO MONO ULTRA 24 SA, MLT 526 TURBO MONO ULTRA COMPACT SA, MLT 526 TURBO COMPACT SA, MLT 526 MONO ULTRA COMPACT SA, MLT 526 24 SA, MLT 526 COMPACT SA, MLT 526 TURBO SA, MLT 526 20 SA, MLT 526 TURBO MONO ULTRA 20 SA, MLT 526 TURBO 24 SA, MLT 526 SA, MLT 526 TURBO MONO ULTRA SA, MLT 526 TURBO 20 SA
17	183385	White mastic		1	179156, 882619, 454615, 198122	MLT 526 TURBO MONO ULTRA 24 SA, MLT 526 TURBO MONO ULTRA COMPACT SA, MLT 526 TURBO COMPACT SA, MLT 526 MONO ULTRA COMPACT SA, MLT 526 24 SA, MLT 526 COMPACT SA, MLT 526 TURBO SA, MLT 526 20 SA, MLT 526 TURBO MONO ULTRA 20 SA, MLT 526 TURBO 24 SA, MLT 526 SA, MLT 526 TURBO MONO ULTRA SA, MLT 526 TURBO 20 SA
18	231404	glass		1	798043	MLT 526 TURBO MONO ULTRA 24 SA, MLT 526 TURBO MONO ULTRA COMPACT SA, MLT 526 TURBO COMPACT SA, MLT 526 MONO ULTRA COMPACT SA, MLT 526 24 SA, MLT 526 COMPACT SA, MLT 526 TURBO SA, MLT 526 20 SA, MLT 526 TURBO MONO ULTRA 20 SA, MLT 526 TURBO 24 SA, MLT 526 SA, MLT 526 TURBO MONO ULTRA SA, MLT 526 TURBO 20 SA
19	798580	Fastening plate		1	601375	MLT 526 TURBO MONO ULTRA 24 SA, MLT 526 TURBO MONO ULTRA COMPACT SA, MLT 526 TURBO COMPACT SA, MLT 526 MONO ULTRA COMPACT SA, MLT 526 24 SA, MLT 526 COMPACT SA, MLT 526 TURBO SA, MLT 526 20 SA, MLT 526 TURBO MONO ULTRA 20 SA, MLT 526 TURBO 24 SA, MLT 526 SA, MLT 526 TURBO MONO ULTRA SA, MLT 526 TURBO 20 SA
20	562605	Insert		5		MLT 526 TURBO MONO ULTRA 24 SA, MLT 526 TURBO MONO ULTRA COMPACT SA, MLT 526 TURBO COMPACT SA, MLT 526 MONO ULTRA COMPACT SA, MLT 526 24 SA, MLT 526 COMPACT SA, MLT 526 TURBO SA, MLT 526 20 SA, MLT 526 TURBO MONO ULTRA 20 SA, MLT 526 TURBO 24 SA, MLT 526 SA, MLT 526 TURBO MONO ULTRA SA, MLT 526 TURBO 20 SA

Позиция	№ детали	Название	Characteristics	К-во	Superseded PartNumber	Product Type
21	563869	Insert		4		MLT 526 TURBO MONO ULTRA 24 SA, MLT 526 TURBO MONO ULTRA COMPACT SA, MLT 526 TURBO COMPACT SA, MLT 526 MONO ULTRA COMPACT SA, MLT 526 24 SA, MLT 526 COMPACT SA, MLT 526 TURBO SA, MLT 526 20 SA, MLT 526 TURBO MONO ULTRA 20 SA, MLT 526 TURBO 24 SA, MLT 526 SA, MLT 526 TURBO MONO ULTRA SA, MLT 526 TURBO 20 SA
22	194668	screw	M4	4		MLT 526 TURBO MONO ULTRA 24 SA, MLT 526 TURBO MONO ULTRA COMPACT SA, MLT 526 TURBO COMPACT SA, MLT 526 MONO ULTRA COMPACT SA, MLT 526 24 SA, MLT 526 COMPACT SA, MLT 526 TURBO SA, MLT 526 20 SA, MLT 526 TURBO MONO ULTRA 20 SA, MLT 526 TURBO 24 SA, MLT 526 SA, MLT 526 TURBO MONO ULTRA SA, MLT 526 TURBO 20 SA
23	551600	Washer	de 5	4		MLT 526 TURBO MONO ULTRA 24 SA, MLT 526 TURBO MONO ULTRA COMPACT SA, MLT 526 TURBO COMPACT SA, MLT 526 MONO ULTRA COMPACT SA, MLT 526 24 SA, MLT 526 COMPACT SA, MLT 526 TURBO SA, MLT 526 20 SA, MLT 526 TURBO MONO ULTRA 20 SA, MLT 526 TURBO 24 SA, MLT 526 SA, MLT 526 TURBO MONO ULTRA SA, MLT 526 TURBO 20 SA
24	184036	screw	M5	5		MLT 526 TURBO MONO ULTRA 24 SA, MLT 526 TURBO MONO ULTRA COMPACT SA, MLT 526 TURBO COMPACT SA, MLT 526 MONO ULTRA COMPACT SA, MLT 526 24 SA, MLT 526 COMPACT SA, MLT 526 TURBO SA, MLT 526 20 SA, MLT 526 TURBO MONO ULTRA 20 SA, MLT 526 TURBO 24 SA, MLT 526 SA, MLT 526 TURBO MONO ULTRA SA, MLT 526 TURBO 20 SA
25	601376	Anti-vibration plate		1	551465	MLT 526 TURBO MONO ULTRA 24 SA, MLT 526 TURBO MONO ULTRA COMPACT SA, MLT 526 TURBO COMPACT SA, MLT 526 MONO ULTRA COMPACT SA, MLT 526 24 SA, MLT 526 COMPACT SA, MLT 526 TURBO SA, MLT 526 20 SA, MLT 526 TURBO MONO ULTRA 20 SA, MLT 526 TURBO 24 SA, MLT 526 SA, MLT 526 TURBO MONO ULTRA SA, MLT 526 TURBO 20 SA
26	551451	mirror		1	204543, 551552, 558460, 749770, 561426, 699691, 601345	MLT 526 TURBO MONO ULTRA 24 SA, MLT 526 TURBO MONO ULTRA COMPACT SA, MLT 526 TURBO COMPACT SA, MLT 526 MONO ULTRA COMPACT SA, MLT 526 24 SA, MLT 526 COMPACT SA, MLT 526 TURBO SA, MLT 526 20 SA, MLT 526 TURBO MONO ULTRA 20 SA, MLT 526 TURBO 24 SA, MLT 526 SA, MLT 526 TURBO MONO ULTRA SA, MLT 526 TURBO 20 SA
27	205275	Black screw	M6	2		MLT 526 TURBO MONO ULTRA 24 SA, MLT 526 TURBO MONO ULTRA COMPACT SA, MLT 526 TURBO COMPACT SA, MLT 526 MONO ULTRA COMPACT SA, MLT 526 24 SA, MLT 526 COMPACT SA, MLT 526 TURBO SA, MLT 526 20 SA, MLT 526 TURBO MONO ULTRA 20 SA, MLT 526 TURBO 24 SA, MLT 526 SA, MLT 526 TURBO MONO ULTRA SA, MLT 526 TURBO 20 SA

Позиция	№ детали	Название	Characteristics	К-во	Superseded PartNumber	Product Type
28	198138	Black washer	L6	2		MLT 526 TURBO MONO ULTRA 24 SA, MLT 526 TURBO MONO ULTRA COMPACT SA, MLT 526 TURBO COMPACT SA, MLT 526 MONO ULTRA COMPACT SA, MLT 526 24 SA, MLT 526 COMPACT SA, MLT 526 TURBO SA, MLT 526 20 SA, MLT 526 TURBO MONO ULTRA 20 SA, MLT 526 TURBO 24 SA, MLT 526 SA, MLT 526 TURBO MONO ULTRA SA, MLT 526 TURBO 20 SA
29	162229	nut	M6	2		MLT 526 TURBO MONO ULTRA 24 SA, MLT 526 TURBO MONO ULTRA COMPACT SA, MLT 526 TURBO COMPACT SA, MLT 526 MONO ULTRA COMPACT SA, MLT 526 24 SA, MLT 526 COMPACT SA, MLT 526 TURBO SA, MLT 526 20 SA, MLT 526 TURBO MONO ULTRA 20 SA, MLT 526 TURBO 24 SA, MLT 526 SA, MLT 526 TURBO MONO ULTRA SA, MLT 526 TURBO 20 SA
30	55404	cover		2		MLT 526 TURBO MONO ULTRA 24 SA, MLT 526 TURBO MONO ULTRA COMPACT SA, MLT 526 TURBO COMPACT SA, MLT 526 MONO ULTRA COMPACT SA, MLT 526 24 SA, MLT 526 COMPACT SA, MLT 526 TURBO SA, MLT 526 20 SA, MLT 526 TURBO MONO ULTRA 20 SA, MLT 526 TURBO 24 SA, MLT 526 SA, MLT 526 TURBO MONO ULTRA SA, MLT 526 TURBO 20 SA
31	564916	Windscreen-washer reservoir		1		MLT 526 TURBO MONO ULTRA 24 SA, MLT 526 TURBO MONO ULTRA COMPACT SA, MLT 526 TURBO COMPACT SA, MLT 526 MONO ULTRA COMPACT SA, MLT 526 24 SA, MLT 526 COMPACT SA, MLT 526 TURBO SA, MLT 526 20 SA, MLT 526 TURBO MONO ULTRA 20 SA, MLT 526 TURBO 24 SA, MLT 526 SA, MLT 526 TURBO MONO ULTRA SA, MLT 526 TURBO 20 SA
32	551599	Washer		2		MLT 526 TURBO MONO ULTRA 24 SA, MLT 526 TURBO MONO ULTRA COMPACT SA, MLT 526 TURBO COMPACT SA, MLT 526 MONO ULTRA COMPACT SA, MLT 526 24 SA, MLT 526 COMPACT SA, MLT 526 TURBO SA, MLT 526 20 SA, MLT 526 TURBO MONO ULTRA 20 SA, MLT 526 TURBO 24 SA, MLT 526 SA, MLT 526 TURBO MONO ULTRA SA, MLT 526 TURBO 20 SA
33	189172	Screw	M6	2		MLT 526 TURBO MONO ULTRA 24 SA, MLT 526 TURBO MONO ULTRA COMPACT SA, MLT 526 TURBO COMPACT SA, MLT 526 MONO ULTRA COMPACT SA, MLT 526 24 SA, MLT 526 COMPACT SA, MLT 526 TURBO SA, MLT 526 20 SA, MLT 526 TURBO MONO ULTRA 20 SA, MLT 526 TURBO 24 SA, MLT 526 SA, MLT 526 TURBO MONO ULTRA SA, MLT 526 TURBO 20 SA
34	601371	Windshield-wiper motor + Fastening plate		1		MLT 526 TURBO MONO ULTRA 24 SA, MLT 526 TURBO MONO ULTRA COMPACT SA, MLT 526 TURBO COMPACT SA, MLT 526 MONO ULTRA COMPACT SA, MLT 526 24 SA, MLT 526 COMPACT SA, MLT 526 TURBO SA, MLT 526 20 SA, MLT 526 TURBO MONO ULTRA 20 SA, MLT 526 TURBO 24 SA, MLT 526 SA, MLT 526 TURBO MONO ULTRA SA, MLT 526 TURBO 20 SA

Позиция	№ детали	Название	Characteristics	К-во	Superseded PartNumber	Product Type
35	602011	Nut		2		MLT 526 TURBO MONO ULTRA 24 SA, MLT 526 TURBO MONO ULTRA COMPACT SA, MLT 526 TURBO COMPACT SA, MLT 526 MONO ULTRA COMPACT SA, MLT 526 24 SA, MLT 526 COMPACT SA, MLT 526 TURBO SA, MLT 526 20 SA, MLT 526 TURBO MONO ULTRA 20 SA, MLT 526 TURBO 24 SA, MLT 526 SA, MLT 526 TURBO MONO ULTRA SA, MLT 526 TURBO 20 SA

_FITTINGS - SOUND PROOFING

8 AB 397

POUR TYPE DE CABINE
FUR KABINE TYPEN
PARA TIPO DE CABINA
FOR CAB TYPE
PER TIPO DI CABINA
☐☐ 232543
233049

CABINE (Détails)
KABINE (Einzelteile)
CABINA (Detalles)
CAB (Details)
CABINA (Dettaglio)

MLT 526 *Série A*
MLT 526 Turbo *Série A*
MLT 526 Turbo M.U *Série A*
MLT 526 COMPACT *Série A*
MLT 526 Turbo COMPACT *Série A*
MLT 526 M.U COMPACT *Série A*
MLT 526 Turbo M.U COMPACT *Série A*

● JUSQU'A LA CABINE
BIS DER KABINE
HASTA LA CABINA
UP TO CAB
FINO LA CABINA
N°: 100 696

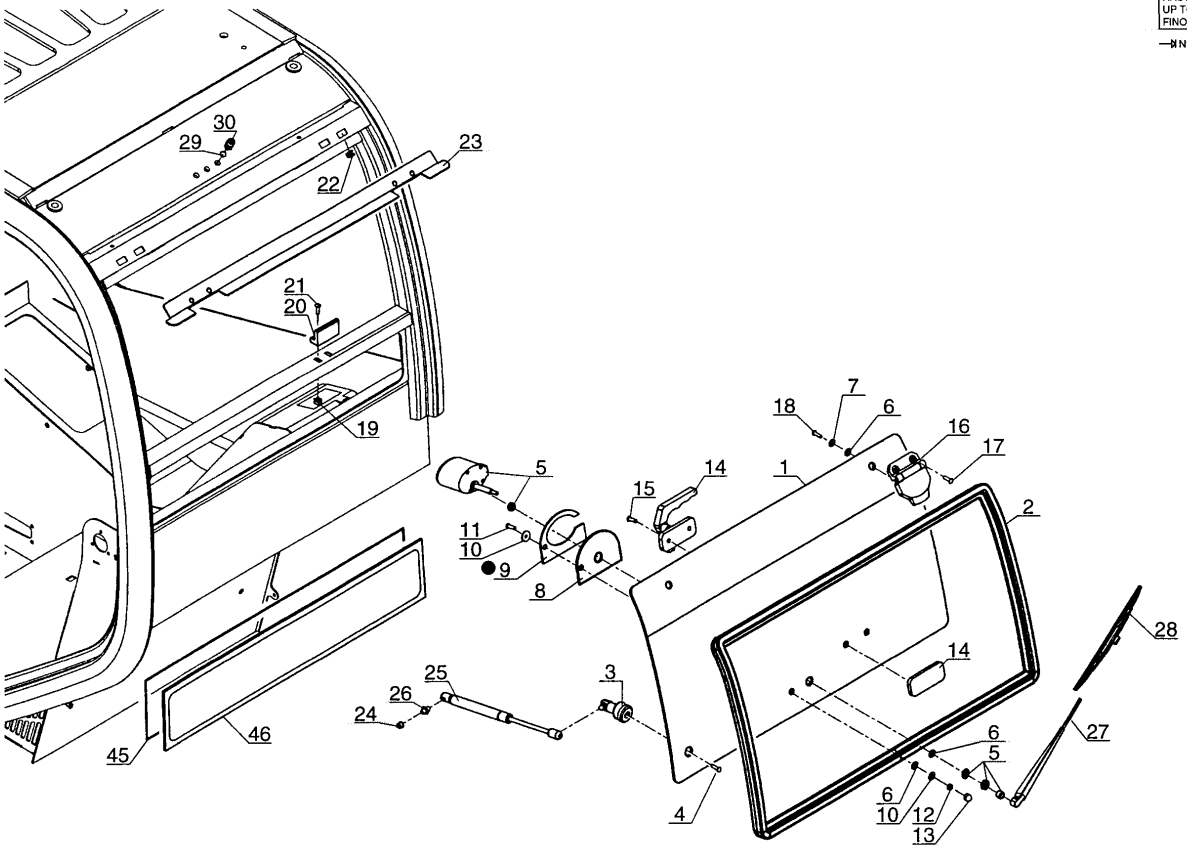

2
J7

17 / 01 / 02

P.A.O. illus

Позиция	№ детали	Название	Characteristics	К-во	Superseded PartNumber	Product Type
1	798049	Rear window glass, stripped		1	601329	MLT 526 TURBO MONO ULTRA 24 SA, MLT 526 TURBO MONO ULTRA COMPACT SA, MLT 526 TURBO COMPACT SA, MLT 526 MONO ULTRA COMPACT SA, MLT 526 24 SA, MLT 526 COMPACT SA, MLT 526 TURBO SA, MLT 526 20 SA, MLT 526 TURBO MONO ULTRA 20 SA, MLT 526 TURBO 24 SA, MLT 526 SA, MLT 526 TURBO MONO ULTRA SA, MLT 526 TURBO 20 SA
2	798047	Weatherstrip		1	601377	MLT 526 TURBO MONO ULTRA 24 SA, MLT 526 TURBO MONO ULTRA COMPACT SA, MLT 526 TURBO COMPACT SA, MLT 526 MONO ULTRA COMPACT SA, MLT 526 24 SA, MLT 526 COMPACT SA, MLT 526 TURBO SA, MLT 526 20 SA, MLT 526 TURBO MONO ULTRA 20 SA, MLT 526 TURBO 24 SA, MLT 526 SA, MLT 526 TURBO MONO ULTRA SA, MLT 526 TURBO 20 SA
3	549702	Knee-joint		1	550023, 749849, 282684	MLT 526 TURBO MONO ULTRA 24 SA, MLT 526 TURBO MONO ULTRA COMPACT SA, MLT 526 TURBO COMPACT SA, MLT 526 MONO ULTRA COMPACT SA, MLT 526 24 SA, MLT 526 COMPACT SA, MLT 526 TURBO SA, MLT 526 20 SA, MLT 526 TURBO MONO ULTRA 20 SA, MLT 526 TURBO 24 SA, MLT 526 SA, MLT 526 TURBO MONO ULTRA SA, MLT 526 TURBO 20 SA
4	202144	Black screw	M8	1		MLT 526 TURBO MONO ULTRA 24 SA, MLT 526 TURBO MONO ULTRA COMPACT SA, MLT 526 TURBO COMPACT SA, MLT 526 MONO ULTRA COMPACT SA, MLT 526 24 SA, MLT 526 COMPACT SA, MLT 526 TURBO SA, MLT 526 20 SA, MLT 526 TURBO MONO ULTRA 20 SA, MLT 526 TURBO 24 SA, MLT 526 SA, MLT 526 TURBO MONO ULTRA SA, MLT 526 TURBO 20 SA
5	782407	Windscreen-wiper motor		1	798019, 601378	MLT 526 TURBO MONO ULTRA 24 SA, MLT 526 TURBO MONO ULTRA COMPACT SA, MLT 526 TURBO COMPACT SA, MLT 526 MONO ULTRA COMPACT SA, MLT 526 24 SA, MLT 526 COMPACT SA, MLT 526 TURBO SA, MLT 526 20 SA, MLT 526 TURBO MONO ULTRA 20 SA, MLT 526 TURBO 24 SA, MLT 526 SA, MLT 526 TURBO MONO ULTRA SA, MLT 526 TURBO 20 SA
6	601379	Rubber washer		4		MLT 526 TURBO MONO ULTRA 24 SA, MLT 526 TURBO MONO ULTRA COMPACT SA, MLT 526 TURBO COMPACT SA, MLT 526 MONO ULTRA COMPACT SA, MLT 526 24 SA, MLT 526 COMPACT SA, MLT 526 TURBO SA, MLT 526 20 SA, MLT 526 TURBO MONO ULTRA 20 SA, MLT 526 TURBO 24 SA, MLT 526 SA, MLT 526 TURBO MONO ULTRA SA, MLT 526 TURBO 20 SA
7	61674	washer	M8	2		MLT 526 TURBO MONO ULTRA 24 SA, MLT 526 TURBO MONO ULTRA COMPACT SA, MLT 526 TURBO COMPACT SA, MLT 526 MONO ULTRA COMPACT SA, MLT 526 24 SA, MLT 526 COMPACT SA, MLT 526 TURBO SA, MLT 526 20 SA, MLT 526 TURBO MONO ULTRA 20 SA, MLT 526 TURBO 24 SA, MLT 526 SA, MLT 526 TURBO MONO ULTRA SA, MLT 526 TURBO 20 SA

Позиция	№ детали	Название	Characteristics	К-во	Superseded PartNumber	Product Type
8	601380	Gasket		1		MLT 526 TURBO MONO ULTRA 24 SA, MLT 526 TURBO MONO ULTRA COMPACT SA, MLT 526 TURBO COMPACT SA, MLT 526 MONO ULTRA COMPACT SA, MLT 526 24 SA, MLT 526 COMPACT SA, MLT 526 TURBO SA, MLT 526 20 SA, MLT 526 TURBO MONO ULTRA 20 SA, MLT 526 TURBO 24 SA, MLT 526 SA, MLT 526 TURBO MONO ULTRA SA, MLT 526 TURBO 20 SA
9	601381	Fastening plate		1		MLT 526 TURBO MONO ULTRA 24 SA, MLT 526 TURBO MONO ULTRA COMPACT SA, MLT 526 TURBO COMPACT SA, MLT 526 MONO ULTRA COMPACT SA, MLT 526 24 SA, MLT 526 COMPACT SA, MLT 526 TURBO SA, MLT 526 20 SA, MLT 526 TURBO MONO ULTRA 20 SA, MLT 526 TURBO 24 SA, MLT 526 SA, MLT 526 TURBO MONO ULTRA SA, MLT 526 TURBO 20 SA
10	61674	washer	M8	2		MLT 526 TURBO MONO ULTRA 24 SA, MLT 526 TURBO MONO ULTRA COMPACT SA, MLT 526 TURBO COMPACT SA, MLT 526 MONO ULTRA COMPACT SA, MLT 526 24 SA, MLT 526 COMPACT SA, MLT 526 TURBO SA, MLT 526 20 SA, MLT 526 TURBO MONO ULTRA 20 SA, MLT 526 TURBO 24 SA, MLT 526 SA, MLT 526 TURBO MONO ULTRA SA, MLT 526 TURBO 20 SA
11	202418	Black screw		1		MLT 526 TURBO MONO ULTRA 24 SA, MLT 526 TURBO MONO ULTRA COMPACT SA, MLT 526 TURBO COMPACT SA, MLT 526 MONO ULTRA COMPACT SA, MLT 526 24 SA, MLT 526 COMPACT SA, MLT 526 TURBO SA, MLT 526 20 SA, MLT 526 TURBO MONO ULTRA 20 SA, MLT 526 TURBO 24 SA, MLT 526 SA, MLT 526 TURBO MONO ULTRA SA, MLT 526 TURBO 20 SA
12	54242	nut	M8	2		MLT 526 TURBO MONO ULTRA 24 SA, MLT 526 TURBO MONO ULTRA COMPACT SA, MLT 526 TURBO COMPACT SA, MLT 526 MONO ULTRA COMPACT SA, MLT 526 24 SA, MLT 526 COMPACT SA, MLT 526 TURBO SA, MLT 526 20 SA, MLT 526 TURBO MONO ULTRA 20 SA, MLT 526 TURBO 24 SA, MLT 526 SA, MLT 526 TURBO MONO ULTRA SA, MLT 526 TURBO 20 SA
13	166702	plug		4		MLT 526 TURBO MONO ULTRA 24 SA, MLT 526 TURBO MONO ULTRA COMPACT SA, MLT 526 TURBO COMPACT SA, MLT 526 MONO ULTRA COMPACT SA, MLT 526 24 SA, MLT 526 COMPACT SA, MLT 526 TURBO SA, MLT 526 20 SA, MLT 526 TURBO MONO ULTRA 20 SA, MLT 526 TURBO 24 SA, MLT 526 SA, MLT 526 TURBO MONO ULTRA SA, MLT 526 TURBO 20 SA
14	282685	Handle	2 FIXATIONS	1		MLT 526 TURBO MONO ULTRA 24 SA, MLT 526 TURBO MONO ULTRA COMPACT SA, MLT 526 TURBO COMPACT SA, MLT 526 MONO ULTRA COMPACT SA, MLT 526 24 SA, MLT 526 COMPACT SA, MLT 526 TURBO SA, MLT 526 20 SA, MLT 526 TURBO MONO ULTRA 20 SA, MLT 526 TURBO 24 SA, MLT 526 SA, MLT 526 TURBO MONO ULTRA SA, MLT 526 TURBO 20 SA

Позиция	№ детали	Название	Characteristics	К-во	Superseded PartNumber	Product Type
15	189172	Screw	M6	2		MLT 526 TURBO MONO ULTRA 24 SA, MLT 526 TURBO MONO ULTRA COMPACT SA, MLT 526 TURBO COMPACT SA, MLT 526 MONO ULTRA COMPACT SA, MLT 526 24 SA, MLT 526 COMPACT SA, MLT 526 TURBO SA, MLT 526 20 SA, MLT 526 TURBO MONO ULTRA 20 SA, MLT 526 TURBO 24 SA, MLT 526 SA, MLT 526 TURBO MONO ULTRA SA, MLT 526 TURBO 20 SA
16	604711	hinge		2	551562	MLT 526 TURBO MONO ULTRA 24 SA, MLT 526 TURBO MONO ULTRA COMPACT SA, MLT 526 TURBO COMPACT SA, MLT 526 MONO ULTRA COMPACT SA, MLT 526 24 SA, MLT 526 COMPACT SA, MLT 526 TURBO SA, MLT 526 20 SA, MLT 526 TURBO MONO ULTRA 20 SA, MLT 526 TURBO 24 SA, MLT 526 SA, MLT 526 TURBO MONO ULTRA SA, MLT 526 TURBO 20 SA
17	202144	Black screw	M8	4		MLT 526 TURBO MONO ULTRA 24 SA, MLT 526 TURBO MONO ULTRA COMPACT SA, MLT 526 TURBO COMPACT SA, MLT 526 MONO ULTRA COMPACT SA, MLT 526 24 SA, MLT 526 COMPACT SA, MLT 526 TURBO SA, MLT 526 20 SA, MLT 526 TURBO MONO ULTRA 20 SA, MLT 526 TURBO 24 SA, MLT 526 SA, MLT 526 TURBO MONO ULTRA SA, MLT 526 TURBO 20 SA
18	602010	Screw		2		MLT 526 TURBO MONO ULTRA 24 SA, MLT 526 TURBO MONO ULTRA COMPACT SA, MLT 526 TURBO COMPACT SA, MLT 526 MONO ULTRA COMPACT SA, MLT 526 24 SA, MLT 526 COMPACT SA, MLT 526 TURBO SA, MLT 526 20 SA, MLT 526 TURBO MONO ULTRA 20 SA, MLT 526 TURBO 24 SA, MLT 526 SA, MLT 526 TURBO MONO ULTRA SA, MLT 526 TURBO 20 SA
19	184775	Nut		2	127107, 562604, 551846	MLT 526 TURBO MONO ULTRA 24 SA, MLT 526 TURBO MONO ULTRA COMPACT SA, MLT 526 TURBO COMPACT SA, MLT 526 MONO ULTRA COMPACT SA, MLT 526 24 SA, MLT 526 COMPACT SA, MLT 526 TURBO SA, MLT 526 20 SA, MLT 526 TURBO MONO ULTRA 20 SA, MLT 526 TURBO 24 SA, MLT 526 SA, MLT 526 TURBO MONO ULTRA SA, MLT 526 TURBO 20 SA
20	550024	Stop		1		MLT 526 TURBO MONO ULTRA 24 SA, MLT 526 TURBO MONO ULTRA COMPACT SA, MLT 526 TURBO COMPACT SA, MLT 526 MONO ULTRA COMPACT SA, MLT 526 24 SA, MLT 526 COMPACT SA, MLT 526 TURBO SA, MLT 526 20 SA, MLT 526 TURBO MONO ULTRA 20 SA, MLT 526 TURBO 24 SA, MLT 526 SA, MLT 526 TURBO MONO ULTRA SA, MLT 526 TURBO 20 SA
21	184036	screw	M5	2		MLT 526 TURBO MONO ULTRA 24 SA, MLT 526 TURBO MONO ULTRA COMPACT SA, MLT 526 TURBO COMPACT SA, MLT 526 MONO ULTRA COMPACT SA, MLT 526 24 SA, MLT 526 COMPACT SA, MLT 526 TURBO SA, MLT 526 20 SA, MLT 526 TURBO MONO ULTRA 20 SA, MLT 526 TURBO 24 SA, MLT 526 SA, MLT 526 TURBO MONO ULTRA SA, MLT 526 TURBO 20 SA

Позиция	№ детали	Название	Characteristics	К-во	Superseded PartNumber	Product Type
22	87535	Nut	M8	2		MLT 526 TURBO MONO ULTRA 24 SA, MLT 526 TURBO MONO ULTRA COMPACT SA, MLT 526 TURBO COMPACT SA, MLT 526 MONO ULTRA COMPACT SA, MLT 526 24 SA, MLT 526 COMPACT SA, MLT 526 TURBO SA, MLT 526 20 SA, MLT 526 TURBO MONO ULTRA 20 SA, MLT 526 TURBO 24 SA, MLT 526 SA, MLT 526 TURBO MONO ULTRA SA, MLT 526 TURBO 20 SA
23	705680	Complete housing		1	603896	MLT 526 TURBO MONO ULTRA 24 SA, MLT 526 TURBO MONO ULTRA COMPACT SA, MLT 526 TURBO COMPACT SA, MLT 526 MONO ULTRA COMPACT SA, MLT 526 24 SA, MLT 526 COMPACT SA, MLT 526 TURBO SA, MLT 526 20 SA, MLT 526 TURBO MONO ULTRA 20 SA, MLT 526 TURBO 24 SA, MLT 526 SA, MLT 526 TURBO MONO ULTRA SA, MLT 526 TURBO 20 SA
24	601383	Insert		1		MLT 526 TURBO MONO ULTRA 24 SA, MLT 526 TURBO MONO ULTRA COMPACT SA, MLT 526 TURBO COMPACT SA, MLT 526 MONO ULTRA COMPACT SA, MLT 526 24 SA, MLT 526 COMPACT SA, MLT 526 TURBO SA, MLT 526 20 SA, MLT 526 TURBO MONO ULTRA 20 SA, MLT 526 TURBO 24 SA, MLT 526 SA, MLT 526 TURBO MONO ULTRA SA, MLT 526 TURBO 20 SA
25	551569	Air spring		1		MLT 526 TURBO MONO ULTRA 24 SA, MLT 526 TURBO MONO ULTRA COMPACT SA, MLT 526 TURBO COMPACT SA, MLT 526 MONO ULTRA COMPACT SA, MLT 526 24 SA, MLT 526 COMPACT SA, MLT 526 TURBO SA, MLT 526 20 SA, MLT 526 TURBO MONO ULTRA 20 SA, MLT 526 TURBO 24 SA, MLT 526 SA, MLT 526 TURBO MONO ULTRA SA, MLT 526 TURBO 20 SA
26	601384	Knee-joint		1		MLT 526 TURBO MONO ULTRA 24 SA, MLT 526 TURBO MONO ULTRA COMPACT SA, MLT 526 TURBO COMPACT SA, MLT 526 MONO ULTRA COMPACT SA, MLT 526 24 SA, MLT 526 COMPACT SA, MLT 526 TURBO SA, MLT 526 20 SA, MLT 526 TURBO MONO ULTRA 20 SA, MLT 526 TURBO 24 SA, MLT 526 SA, MLT 526 TURBO MONO ULTRA SA, MLT 526 TURBO 20 SA
27	601385	Blade holder		1	749092	MLT 526 TURBO MONO ULTRA 24 SA, MLT 526 TURBO MONO ULTRA COMPACT SA, MLT 526 TURBO COMPACT SA, MLT 526 MONO ULTRA COMPACT SA, MLT 526 24 SA, MLT 526 COMPACT SA, MLT 526 TURBO SA, MLT 526 20 SA, MLT 526 TURBO MONO ULTRA 20 SA, MLT 526 TURBO 24 SA, MLT 526 SA, MLT 526 TURBO MONO ULTRA SA, MLT 526 TURBO 20 SA
28	601386	Windshield wiper blade		1		MLT 526 TURBO MONO ULTRA 24 SA, MLT 526 TURBO MONO ULTRA COMPACT SA, MLT 526 TURBO COMPACT SA, MLT 526 MONO ULTRA COMPACT SA, MLT 526 24 SA, MLT 526 COMPACT SA, MLT 526 TURBO SA, MLT 526 20 SA, MLT 526 TURBO MONO ULTRA 20 SA, MLT 526 TURBO 24 SA, MLT 526 SA, MLT 526 TURBO MONO ULTRA SA, MLT 526 TURBO 20 SA

Позиция	№ детали	Название	Characteristics	К-во	Superseded PartNumber	Product Type
29	551556	washer		3		MLT 526 TURBO MONO ULTRA 24 SA, MLT 526 TURBO MONO ULTRA COMPACT SA, MLT 526 TURBO COMPACT SA, MLT 526 MONO ULTRA COMPACT SA, MLT 526 24 SA, MLT 526 COMPACT SA, MLT 526 TURBO SA, MLT 526 20 SA, MLT 526 TURBO MONO ULTRA 20 SA, MLT 526 TURBO 24 SA, MLT 526 SA, MLT 526 TURBO MONO ULTRA SA, MLT 526 TURBO 20 SA
30	705578	Cable gland		3		MLT 526 TURBO MONO ULTRA 24 SA, MLT 526 TURBO MONO ULTRA COMPACT SA, MLT 526 TURBO COMPACT SA, MLT 526 MONO ULTRA COMPACT SA, MLT 526 24 SA, MLT 526 COMPACT SA, MLT 526 TURBO SA, MLT 526 20 SA, MLT 526 TURBO MONO ULTRA 20 SA, MLT 526 TURBO 24 SA, MLT 526 SA, MLT 526 TURBO MONO ULTRA SA, MLT 526 TURBO 20 SA
45	601391	Seal		1		MLT 526 TURBO MONO ULTRA 24 SA, MLT 526 TURBO MONO ULTRA COMPACT SA, MLT 526 TURBO COMPACT SA, MLT 526 MONO ULTRA COMPACT SA, MLT 526 24 SA, MLT 526 COMPACT SA, MLT 526 TURBO SA, MLT 526 20 SA, MLT 526 TURBO MONO ULTRA 20 SA, MLT 526 TURBO 24 SA, MLT 526 SA, MLT 526 TURBO MONO ULTRA SA, MLT 526 TURBO 20 SA
46	601331	Rear window glass, stripped		1		MLT 526 TURBO MONO ULTRA 24 SA, MLT 526 TURBO MONO ULTRA COMPACT SA, MLT 526 TURBO COMPACT SA, MLT 526 MONO ULTRA COMPACT SA, MLT 526 24 SA, MLT 526 COMPACT SA, MLT 526 TURBO SA, MLT 526 20 SA, MLT 526 TURBO MONO ULTRA 20 SA, MLT 526 TURBO 24 SA, MLT 526 SA, MLT 526 TURBO MONO ULTRA SA, MLT 526 TURBO 20 SA

_FITTINGS - SOUND PROOFING

8 AB 398

POUR TYPE DE CABINE
FUR KABINE TYPEN
PARA TIPO DE CABINA
FOR CAB TYPE
PER TIPO DI CABINA
☐ 232543
233049

CABINE (Détails)
KABINE (Einzelteile)
CABINA (Detalles)
CAB (Details)
CABINA (Dettaglio)

MLT 526 *Série A*
MLT 526 Turbo *Série A*
MLT 526 Turbo M.U *Série A*
MLT 526 COMPACT *Série A*
MLT 526 Turbo COMPACT *Série A*
MLT 526 M.U COMPACT *Série A*
MLT 526 Turbo M.U COMPACT *Série A*

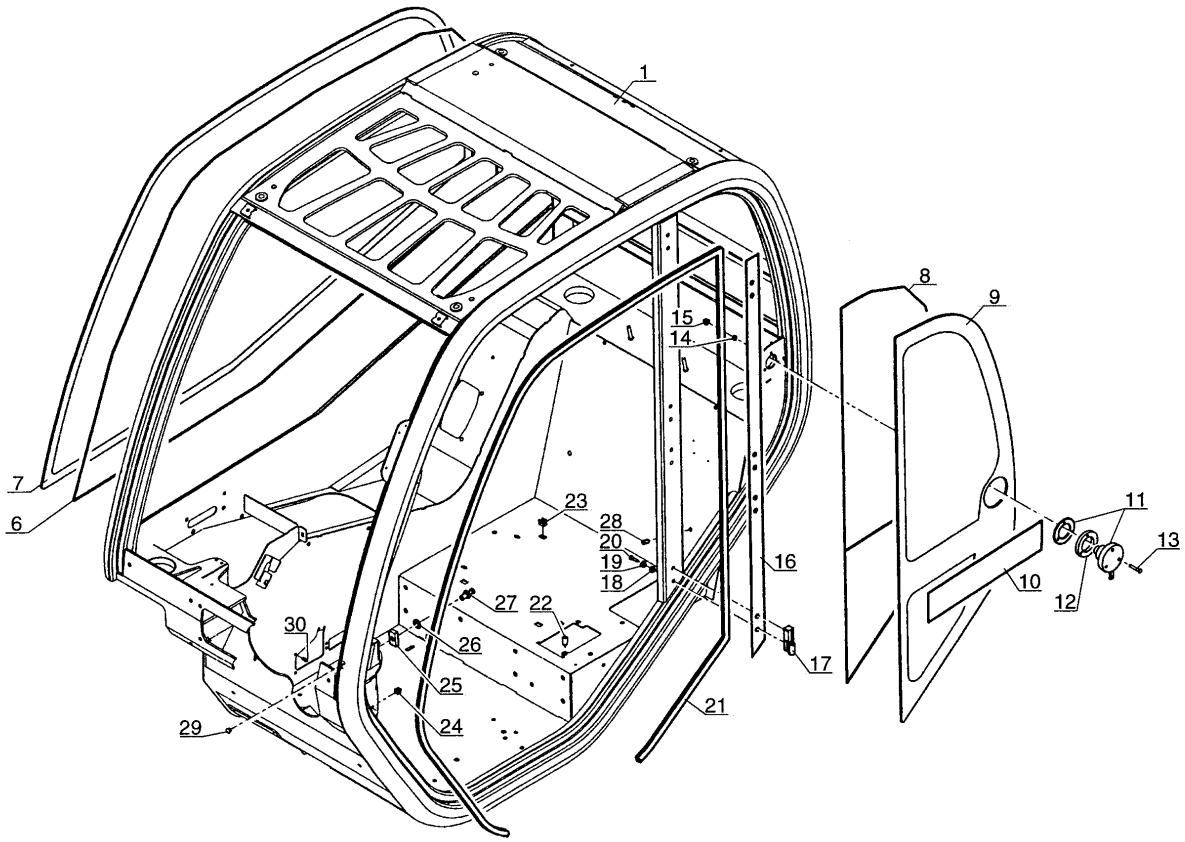

2
A8

P.A.O. illus

17 / 01 / 02

Позиция	№ детали	Название	Characteristics	К-во	Superseded PartNumber	Product Type
1	601392	Frame work		1		MLT 526 TURBO MONO ULTRA 24 SA, MLT 526 TURBO MONO ULTRA COMPACT SA, MLT 526 TURBO COMPACT SA, MLT 526 MONO ULTRA COMPACT SA, MLT 526 24 SA, MLT 526 COMPACT SA, MLT 526 TURBO SA, MLT 526 20 SA, MLT 526 TURBO MONO ULTRA 20 SA, MLT 526 TURBO 24 SA, MLT 526 SA, MLT 526 TURBO MONO ULTRA SA, MLT 526 TURBO 20 SA
6	183385	White mastic		1	179156, 882619, 454615, 198122	MLT 526 TURBO MONO ULTRA 24 SA, MLT 526 TURBO MONO ULTRA COMPACT SA, MLT 526 TURBO COMPACT SA, MLT 526 MONO ULTRA COMPACT SA, MLT 526 24 SA, MLT 526 COMPACT SA, MLT 526 TURBO SA, MLT 526 20 SA, MLT 526 TURBO MONO ULTRA 20 SA, MLT 526 TURBO 24 SA, MLT 526 SA, MLT 526 TURBO MONO ULTRA SA, MLT 526 TURBO 20 SA
7	601327	R.H. side glass		1		MLT 526 TURBO MONO ULTRA 24 SA, MLT 526 TURBO MONO ULTRA COMPACT SA, MLT 526 TURBO COMPACT SA, MLT 526 MONO ULTRA COMPACT SA, MLT 526 24 SA, MLT 526 COMPACT SA, MLT 526 TURBO SA, MLT 526 20 SA, MLT 526 TURBO MONO ULTRA 20 SA, MLT 526 TURBO 24 SA, MLT 526 SA, MLT 526 TURBO MONO ULTRA SA, MLT 526 TURBO 20 SA
8	602938	Seal		1	600645, 601395	MLT 526 TURBO MONO ULTRA 24 SA, MLT 526 TURBO MONO ULTRA COMPACT SA, MLT 526 TURBO COMPACT SA, MLT 526 MONO ULTRA COMPACT SA, MLT 526 24 SA, MLT 526 COMPACT SA, MLT 526 TURBO SA, MLT 526 20 SA, MLT 526 TURBO MONO ULTRA 20 SA, MLT 526 TURBO 24 SA, MLT 526 SA, MLT 526 TURBO MONO ULTRA SA, MLT 526 TURBO 20 SA
9	601328	L.H. rear side glass		1		MLT 526 TURBO MONO ULTRA 24 SA, MLT 526 TURBO MONO ULTRA COMPACT SA, MLT 526 TURBO COMPACT SA, MLT 526 MONO ULTRA COMPACT SA, MLT 526 24 SA, MLT 526 COMPACT SA, MLT 526 TURBO SA, MLT 526 20 SA, MLT 526 TURBO MONO ULTRA 20 SA, MLT 526 TURBO 24 SA, MLT 526 SA, MLT 526 TURBO MONO ULTRA SA, MLT 526 TURBO 20 SA
10	601396	Adhesive		1		MLT 526 TURBO MONO ULTRA 24 SA, MLT 526 TURBO MONO ULTRA COMPACT SA, MLT 526 TURBO COMPACT SA, MLT 526 MONO ULTRA COMPACT SA, MLT 526 24 SA, MLT 526 COMPACT SA, MLT 526 TURBO SA, MLT 526 20 SA, MLT 526 TURBO MONO ULTRA 20 SA, MLT 526 TURBO 24 SA, MLT 526 SA, MLT 526 TURBO MONO ULTRA SA, MLT 526 TURBO 20 SA
11	563849	Door locking		1		MLT 526 TURBO MONO ULTRA 24 SA, MLT 526 TURBO MONO ULTRA COMPACT SA, MLT 526 TURBO COMPACT SA, MLT 526 MONO ULTRA COMPACT SA, MLT 526 24 SA, MLT 526 COMPACT SA, MLT 526 TURBO SA, MLT 526 20 SA, MLT 526 TURBO MONO ULTRA 20 SA, MLT 526 TURBO 24 SA, MLT 526 SA, MLT 526 TURBO MONO ULTRA SA, MLT 526 TURBO 20 SA

Позиция	№ детали	Название	Characteristics	К-во	Superseded PartNumber	Product Type
12	563835	Wedge		1		MLT 526 TURBO MONO ULTRA 24 SA, MLT 526 TURBO MONO ULTRA COMPACT SA, MLT 526 TURBO COMPACT SA, MLT 526 MONO ULTRA COMPACT SA, MLT 526 24 SA, MLT 526 COMPACT SA, MLT 526 TURBO SA, MLT 526 20 SA, MLT 526 TURBO MONO ULTRA 20 SA, MLT 526 TURBO 24 SA, MLT 526 SA, MLT 526 TURBO MONO ULTRA SA, MLT 526 TURBO 20 SA
13	252451	Screw	M6, CBHc,M6-40-10.9-ZN5A	3		MLT 526 TURBO MONO ULTRA 24 SA, MLT 526 TURBO MONO ULTRA COMPACT SA, MLT 526 TURBO COMPACT SA, MLT 526 MONO ULTRA COMPACT SA, MLT 526 24 SA, MLT 526 COMPACT SA, MLT 526 TURBO SA, MLT 526 20 SA, MLT 526 TURBO MONO ULTRA 20 SA, MLT 526 TURBO 24 SA, MLT 526 SA, MLT 526 TURBO MONO ULTRA SA, MLT 526 TURBO 20 SA
14	162229	nut	M6	3		MLT 526 TURBO MONO ULTRA 24 SA, MLT 526 TURBO MONO ULTRA COMPACT SA, MLT 526 TURBO COMPACT SA, MLT 526 MONO ULTRA COMPACT SA, MLT 526 24 SA, MLT 526 COMPACT SA, MLT 526 TURBO SA, MLT 526 20 SA, MLT 526 TURBO MONO ULTRA 20 SA, MLT 526 TURBO 24 SA, MLT 526 SA, MLT 526 TURBO MONO ULTRA SA, MLT 526 TURBO 20 SA
15	55404	cover		3		MLT 526 TURBO MONO ULTRA 24 SA, MLT 526 TURBO MONO ULTRA COMPACT SA, MLT 526 TURBO COMPACT SA, MLT 526 MONO ULTRA COMPACT SA, MLT 526 24 SA, MLT 526 COMPACT SA, MLT 526 TURBO SA, MLT 526 20 SA, MLT 526 TURBO MONO ULTRA 20 SA, MLT 526 TURBO 24 SA, MLT 526 SA, MLT 526 TURBO MONO ULTRA SA, MLT 526 TURBO 20 SA
16	563834	Sticker		1		MLT 526 TURBO MONO ULTRA 24 SA, MLT 526 TURBO MONO ULTRA COMPACT SA, MLT 526 TURBO COMPACT SA, MLT 526 MONO ULTRA COMPACT SA, MLT 526 24 SA, MLT 526 COMPACT SA, MLT 526 TURBO SA, MLT 526 20 SA, MLT 526 TURBO MONO ULTRA 20 SA, MLT 526 TURBO 24 SA, MLT 526 SA, MLT 526 TURBO MONO ULTRA SA, MLT 526 TURBO 20 SA
17	750437	Hinge		4	183358, 185328, 601397	MLT 526 TURBO MONO ULTRA 24 SA, MLT 526 TURBO MONO ULTRA COMPACT SA, MLT 526 TURBO COMPACT SA, MLT 526 MONO ULTRA COMPACT SA, MLT 526 24 SA, MLT 526 COMPACT SA, MLT 526 TURBO SA, MLT 526 20 SA, MLT 526 TURBO MONO ULTRA 20 SA, MLT 526 TURBO 24 SA, MLT 526 SA, MLT 526 TURBO MONO ULTRA SA, MLT 526 TURBO 20 SA
18	61674	washer	M8	8		MLT 526 TURBO MONO ULTRA 24 SA, MLT 526 TURBO MONO ULTRA COMPACT SA, MLT 526 TURBO COMPACT SA, MLT 526 MONO ULTRA COMPACT SA, MLT 526 24 SA, MLT 526 COMPACT SA, MLT 526 TURBO SA, MLT 526 20 SA, MLT 526 TURBO MONO ULTRA 20 SA, MLT 526 TURBO 24 SA, MLT 526 SA, MLT 526 TURBO MONO ULTRA SA, MLT 526 TURBO 20 SA

Позиция	№ детали	Название	Characteristics	К-во	Superseded PartNumber	Product Type
19	228240	Screw	CBHc,M-5-10-10.9-ZN5C	8		MLT 526 TURBO MONO ULTRA 24 SA, MLT 526 TURBO MONO ULTRA COMPACT SA, MLT 526 TURBO COMPACT SA, MLT 526 MONO ULTRA COMPACT SA, MLT 526 24 SA, MLT 526 COMPACT SA, MLT 526 TURBO SA, MLT 526 20 SA, MLT 526 TURBO MONO ULTRA 20 SA, MLT 526 TURBO 24 SA, MLT 526 SA, MLT 526 TURBO MONO ULTRA SA, MLT 526 TURBO 20 SA
20	255143	Black screw	M8	8		MLT 526 TURBO MONO ULTRA 24 SA, MLT 526 TURBO MONO ULTRA COMPACT SA, MLT 526 TURBO COMPACT SA, MLT 526 MONO ULTRA COMPACT SA, MLT 526 24 SA, MLT 526 COMPACT SA, MLT 526 TURBO SA, MLT 526 20 SA, MLT 526 TURBO MONO ULTRA 20 SA, MLT 526 TURBO 24 SA, MLT 526 SA, MLT 526 TURBO MONO ULTRA SA, MLT 526 TURBO 20 SA
21	601398	Weatherstrip		1		MLT 526 TURBO MONO ULTRA 24 SA, MLT 526 TURBO MONO ULTRA COMPACT SA, MLT 526 TURBO COMPACT SA, MLT 526 MONO ULTRA COMPACT SA, MLT 526 24 SA, MLT 526 COMPACT SA, MLT 526 TURBO SA, MLT 526 20 SA, MLT 526 TURBO MONO ULTRA 20 SA, MLT 526 TURBO 24 SA, MLT 526 SA, MLT 526 TURBO MONO ULTRA SA, MLT 526 TURBO 20 SA
22	563864	Insert	M8	12		MLT 526 TURBO MONO ULTRA 24 SA, MLT 526 TURBO MONO ULTRA COMPACT SA, MLT 526 TURBO COMPACT SA, MLT 526 MONO ULTRA COMPACT SA, MLT 526 24 SA, MLT 526 COMPACT SA, MLT 526 TURBO SA, MLT 526 20 SA, MLT 526 TURBO MONO ULTRA 20 SA, MLT 526 TURBO 24 SA, MLT 526 SA, MLT 526 TURBO MONO ULTRA SA, MLT 526 TURBO 20 SA
23	87535	Nut	M8	4		MLT 526 TURBO MONO ULTRA 24 SA, MLT 526 TURBO MONO ULTRA COMPACT SA, MLT 526 TURBO COMPACT SA, MLT 526 MONO ULTRA COMPACT SA, MLT 526 24 SA, MLT 526 COMPACT SA, MLT 526 TURBO SA, MLT 526 20 SA, MLT 526 TURBO MONO ULTRA 20 SA, MLT 526 TURBO 24 SA, MLT 526 SA, MLT 526 TURBO MONO ULTRA SA, MLT 526 TURBO 20 SA
24	178125	nut	M6	3		MLT 526 TURBO MONO ULTRA 24 SA, MLT 526 TURBO MONO ULTRA COMPACT SA, MLT 526 TURBO COMPACT SA, MLT 526 MONO ULTRA COMPACT SA, MLT 526 24 SA, MLT 526 COMPACT SA, MLT 526 TURBO SA, MLT 526 20 SA, MLT 526 TURBO MONO ULTRA 20 SA, MLT 526 TURBO 24 SA, MLT 526 SA, MLT 526 TURBO MONO ULTRA SA, MLT 526 TURBO 20 SA
25	182181	Mounting plate		1		MLT 526 TURBO MONO ULTRA 24 SA, MLT 526 TURBO MONO ULTRA COMPACT SA, MLT 526 TURBO COMPACT SA, MLT 526 MONO ULTRA COMPACT SA, MLT 526 24 SA, MLT 526 COMPACT SA, MLT 526 TURBO SA, MLT 526 20 SA, MLT 526 TURBO MONO ULTRA 20 SA, MLT 526 TURBO 24 SA, MLT 526 SA, MLT 526 TURBO MONO ULTRA SA, MLT 526 TURBO 20 SA

Позиция	№ детали	Название	Characteristics	К-во	Superseded PartNumber	Product Type
26	182180	Washer		2		MLT 526 TURBO MONO ULTRA 24 SA, MLT 526 TURBO MONO ULTRA COMPACT SA, MLT 526 TURBO COMPACT SA, MLT 526 MONO ULTRA COMPACT SA, MLT 526 24 SA, MLT 526 COMPACT SA, MLT 526 TURBO SA, MLT 526 20 SA, MLT 526 TURBO MONO ULTRA 20 SA, MLT 526 TURBO 24 SA, MLT 526 SA, MLT 526 TURBO MONO ULTRA SA, MLT 526 TURBO 20 SA
27	182179	Strike plate	HEXAGONALE AVEC GACHE DE L = 16 et D = 10	1		MLT 526 TURBO MONO ULTRA 24 SA, MLT 526 TURBO MONO ULTRA COMPACT SA, MLT 526 TURBO COMPACT SA, MLT 526 MONO ULTRA COMPACT SA, MLT 526 24 SA, MLT 526 COMPACT SA, MLT 526 TURBO SA, MLT 526 20 SA, MLT 526 TURBO MONO ULTRA 20 SA, MLT 526 TURBO 24 SA, MLT 526 SA, MLT 526 TURBO MONO ULTRA SA, MLT 526 TURBO 20 SA
28	563829	Insert	M6	14		MLT 526 TURBO MONO ULTRA 24 SA, MLT 526 TURBO MONO ULTRA COMPACT SA, MLT 526 TURBO COMPACT SA, MLT 526 MONO ULTRA COMPACT SA, MLT 526 24 SA, MLT 526 COMPACT SA, MLT 526 TURBO SA, MLT 526 20 SA, MLT 526 TURBO MONO ULTRA 20 SA, MLT 526 TURBO 24 SA, MLT 526 SA, MLT 526 TURBO MONO ULTRA SA, MLT 526 TURBO 20 SA
29	551426	Cable grommet		1		MLT 526 TURBO MONO ULTRA 24 SA, MLT 526 TURBO MONO ULTRA COMPACT SA, MLT 526 TURBO COMPACT SA, MLT 526 MONO ULTRA COMPACT SA, MLT 526 24 SA, MLT 526 COMPACT SA, MLT 526 TURBO SA, MLT 526 20 SA, MLT 526 TURBO MONO ULTRA 20 SA, MLT 526 TURBO 24 SA, MLT 526 SA, MLT 526 TURBO MONO ULTRA SA, MLT 526 TURBO 20 SA
30	602009	Insert		6		MLT 526 TURBO MONO ULTRA 24 SA, MLT 526 TURBO MONO ULTRA COMPACT SA, MLT 526 TURBO COMPACT SA, MLT 526 MONO ULTRA COMPACT SA, MLT 526 24 SA, MLT 526 COMPACT SA, MLT 526 TURBO SA, MLT 526 20 SA, MLT 526 TURBO MONO ULTRA 20 SA, MLT 526 TURBO 24 SA, MLT 526 SA, MLT 526 TURBO MONO ULTRA SA, MLT 526 TURBO 20 SA

_FITTINGS - SOUND PROOFING

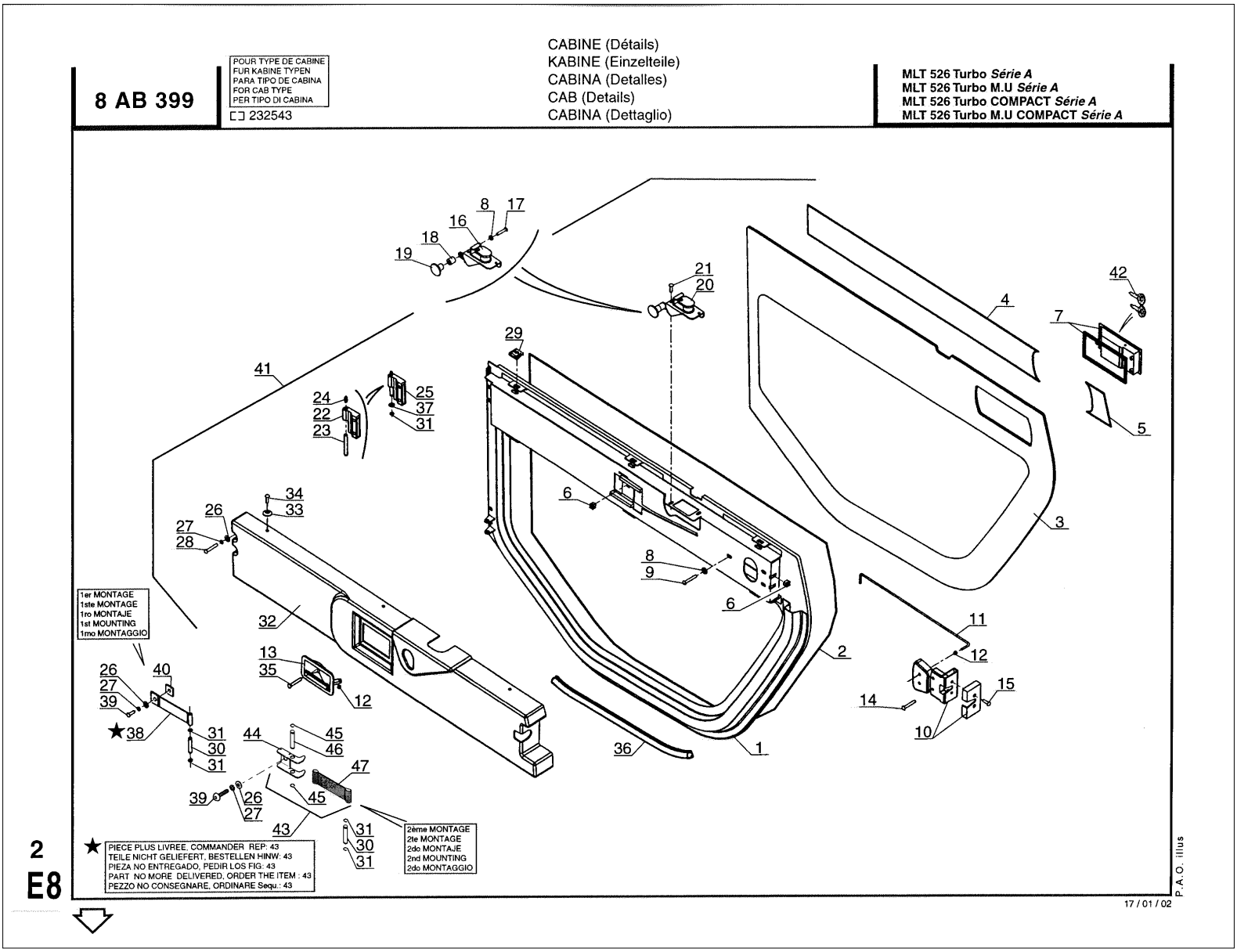

Позиция	№ детали	Название	Characteristics	К-во	Superseded PartNumber	Product Type
1	602012	Lower door, stripped		1	563874, 750465	MLT 526 24 SA, MLT 526 TURBO SA, MLT 526 TURBO MONO ULTRA 24 SA, MLT 526 20 SA, MLT 526 TURBO MONO ULTRA 20 SA, MLT 526 TURBO 24 SA, MLT 526 TURBO MONO ULTRA COMPACT SA, MLT 526 TURBO COMPACT SA, MLT 526 TURBO MONO ULTRA SA, MLT 526 TURBO 20 SA
2	183385	White mastic		1	179156, 882619, 454615, 198122	MLT 526 24 SA, MLT 526 TURBO SA, MLT 526 TURBO MONO ULTRA 24 SA, MLT 526 20 SA, MLT 526 TURBO MONO ULTRA 20 SA, MLT 526 TURBO 24 SA, MLT 526 TURBO MONO ULTRA COMPACT SA, MLT 526 TURBO COMPACT SA, MLT 526 TURBO MONO ULTRA SA, MLT 526 TURBO 20 SA
3	746743	Door glass, stripped		1	746046, 750466	MLT 526 24 SA, MLT 526 TURBO SA, MLT 526 TURBO MONO ULTRA 24 SA, MLT 526 20 SA, MLT 526 TURBO MONO ULTRA 20 SA, MLT 526 TURBO 24 SA, MLT 526 TURBO MONO ULTRA COMPACT SA, MLT 526 TURBO COMPACT SA, MLT 526 TURBO MONO ULTRA SA, MLT 526 TURBO 20 SA
4	563875	Adhesive		1		MLT 526 24 SA, MLT 526 TURBO SA, MLT 526 TURBO MONO ULTRA 24 SA, MLT 526 20 SA, MLT 526 TURBO MONO ULTRA 20 SA, MLT 526 TURBO 24 SA, MLT 526 TURBO MONO ULTRA COMPACT SA, MLT 526 TURBO COMPACT SA, MLT 526 TURBO MONO ULTRA SA, MLT 526 TURBO 20 SA
5	563876	Adhesive		1		MLT 526 24 SA, MLT 526 TURBO SA, MLT 526 TURBO MONO ULTRA 24 SA, MLT 526 20 SA, MLT 526 TURBO MONO ULTRA 20 SA, MLT 526 TURBO 24 SA, MLT 526 TURBO MONO ULTRA COMPACT SA, MLT 526 TURBO COMPACT SA, MLT 526 TURBO MONO ULTRA SA, MLT 526 TURBO 20 SA
6	178125	nut	M6	3		MLT 526 24 SA, MLT 526 TURBO SA, MLT 526 TURBO MONO ULTRA 24 SA, MLT 526 20 SA, MLT 526 TURBO MONO ULTRA 20 SA, MLT 526 TURBO 24 SA, MLT 526 TURBO MONO ULTRA COMPACT SA, MLT 526 TURBO COMPACT SA, MLT 526 TURBO MONO ULTRA SA, MLT 526 TURBO 20 SA
7	750064	Lock kit		1	72476	MLT 526 24 SA, MLT 526 TURBO SA, MLT 526 TURBO MONO ULTRA 24 SA, MLT 526 20 SA, MLT 526 TURBO MONO ULTRA 20 SA, MLT 526 TURBO 24 SA, MLT 526 TURBO MONO ULTRA COMPACT SA, MLT 526 TURBO COMPACT SA, MLT 526 TURBO MONO ULTRA SA, MLT 526 TURBO 20 SA
8	42316	Washer		2		MLT 526 24 SA, MLT 526 TURBO SA, MLT 526 TURBO MONO ULTRA 24 SA, MLT 526 20 SA, MLT 526 TURBO MONO ULTRA 20 SA, MLT 526 TURBO 24 SA, MLT 526 TURBO MONO ULTRA COMPACT SA, MLT 526 TURBO COMPACT SA, MLT 526 TURBO MONO ULTRA SA, MLT 526 TURBO 20 SA
9	199976	Black screw	M5	2		MLT 526 24 SA, MLT 526 TURBO SA, MLT 526 TURBO MONO ULTRA 24 SA, MLT 526 20 SA, MLT 526 TURBO MONO ULTRA 20 SA, MLT 526 TURBO 24 SA, MLT 526 TURBO MONO ULTRA COMPACT SA, MLT 526 TURBO COMPACT SA, MLT 526 TURBO MONO ULTRA SA, MLT 526 TURBO 20 SA

Позиция	№ детали	Название	Characteristics	К-во	Superseded PartNumber	Product Type
10	182110	Right-hand interior lock	4 TROUS DE FIXATIONS	1		MLT 526 24 SA, MLT 526 TURBO SA, MLT 526 TURBO MONO ULTRA 24 SA, MLT 526 20 SA, MLT 526 TURBO MONO ULTRA 20 SA, MLT 526 TURBO 24 SA, MLT 526 TURBO MONO ULTRA COMPACT SA, MLT 526 TURBO COMPACT SA, MLT 526 TURBO MONO ULTRA SA, MLT 526 TURBO 20 SA
11	563855	Rod		1		MLT 526 24 SA, MLT 526 TURBO SA, MLT 526 TURBO MONO ULTRA 24 SA, MLT 526 20 SA, MLT 526 TURBO MONO ULTRA 20 SA, MLT 526 TURBO 24 SA, MLT 526 TURBO MONO ULTRA COMPACT SA, MLT 526 TURBO COMPACT SA, MLT 526 TURBO MONO ULTRA SA, MLT 526 TURBO 20 SA
12	485980	nut	M4	2		MLT 526 24 SA, MLT 526 TURBO SA, MLT 526 TURBO MONO ULTRA 24 SA, MLT 526 20 SA, MLT 526 TURBO MONO ULTRA 20 SA, MLT 526 TURBO 24 SA, MLT 526 TURBO MONO ULTRA COMPACT SA, MLT 526 TURBO COMPACT SA, MLT 526 TURBO MONO ULTRA SA, MLT 526 TURBO 20 SA
13	941510	lock		1	549045	MLT 526 24 SA, MLT 526 TURBO SA, MLT 526 TURBO MONO ULTRA 24 SA, MLT 526 20 SA, MLT 526 TURBO MONO ULTRA 20 SA, MLT 526 TURBO 24 SA, MLT 526 TURBO MONO ULTRA COMPACT SA, MLT 526 TURBO COMPACT SA, MLT 526 TURBO MONO ULTRA SA, MLT 526 TURBO 20 SA
14	206082	Black screw	CBHc,M5-35 zn, M5	2		MLT 526 24 SA, MLT 526 TURBO SA, MLT 526 TURBO MONO ULTRA 24 SA, MLT 526 20 SA, MLT 526 TURBO MONO ULTRA 20 SA, MLT 526 TURBO 24 SA, MLT 526 TURBO MONO ULTRA COMPACT SA, MLT 526 TURBO COMPACT SA, MLT 526 TURBO MONO ULTRA SA, MLT 526 TURBO 20 SA
15	184036	screw	M5	2		MLT 526 24 SA, MLT 526 TURBO SA, MLT 526 TURBO MONO ULTRA 24 SA, MLT 526 20 SA, MLT 526 TURBO MONO ULTRA 20 SA, MLT 526 TURBO 24 SA, MLT 526 TURBO MONO ULTRA COMPACT SA, MLT 526 TURBO COMPACT SA, MLT 526 TURBO MONO ULTRA SA, MLT 526 TURBO 20 SA
16	551583	Lock	ATTACHE PAR CABLE	1		MLT 526 24 SA, MLT 526 TURBO SA, MLT 526 TURBO MONO ULTRA 24 SA, MLT 526 20 SA, MLT 526 TURBO MONO ULTRA 20 SA, MLT 526 TURBO 24 SA, MLT 526 TURBO MONO ULTRA COMPACT SA, MLT 526 TURBO COMPACT SA, MLT 526 TURBO MONO ULTRA SA, MLT 526 TURBO 20 SA
17	196676	Screw	HM6	1		MLT 526 24 SA, MLT 526 TURBO SA, MLT 526 TURBO MONO ULTRA 24 SA, MLT 526 20 SA, MLT 526 TURBO MONO ULTRA 20 SA, MLT 526 TURBO 24 SA, MLT 526 TURBO MONO ULTRA COMPACT SA, MLT 526 TURBO COMPACT SA, MLT 526 TURBO MONO ULTRA SA, MLT 526 TURBO 20 SA
18	551585	Spacer		1		MLT 526 24 SA, MLT 526 TURBO SA, MLT 526 TURBO MONO ULTRA 24 SA, MLT 526 20 SA, MLT 526 TURBO MONO ULTRA 20 SA, MLT 526 TURBO 24 SA, MLT 526 TURBO MONO ULTRA COMPACT SA, MLT 526 TURBO COMPACT SA, MLT 526 TURBO MONO ULTRA SA, MLT 526 TURBO 20 SA

Позиция	№ детали	Название	Characteristics	К-во	Superseded PartNumber	Product Type
19	750471	Handle		1		MLT 526 24 SA, MLT 526 TURBO SA, MLT 526 TURBO MONO ULTRA 24 SA, MLT 526 20 SA, MLT 526 TURBO MONO ULTRA 20 SA, MLT 526 TURBO 24 SA, MLT 526 TURBO MONO ULTRA COMPACT SA, MLT 526 TURBO COMPACT SA, MLT 526 TURBO MONO ULTRA SA, MLT 526 TURBO 20 SA
20	795663	Lock		1		MLT 526 24 SA, MLT 526 TURBO SA, MLT 526 TURBO MONO ULTRA 24 SA, MLT 526 20 SA, MLT 526 TURBO MONO ULTRA 20 SA, MLT 526 TURBO 24 SA, MLT 526 TURBO MONO ULTRA COMPACT SA, MLT 526 TURBO COMPACT SA, MLT 526 TURBO MONO ULTRA SA, MLT 526 TURBO 20 SA
21	196951	Black screw	M6	2		MLT 526 24 SA, MLT 526 TURBO SA, MLT 526 TURBO MONO ULTRA 24 SA, MLT 526 20 SA, MLT 526 TURBO MONO ULTRA 20 SA, MLT 526 TURBO 24 SA, MLT 526 TURBO MONO ULTRA COMPACT SA, MLT 526 TURBO COMPACT SA, MLT 526 TURBO MONO ULTRA SA, MLT 526 TURBO 20 SA
22	185361	Left-hand hinge		2	562387, 203452, 189470, 453956, 750457, 179138, 183398	MLT 526 24 SA, MLT 526 TURBO SA, MLT 526 TURBO MONO ULTRA 24 SA, MLT 526 20 SA, MLT 526 TURBO MONO ULTRA 20 SA, MLT 526 TURBO 24 SA, MLT 526 TURBO MONO ULTRA COMPACT SA, MLT 526 TURBO COMPACT SA, MLT 526 TURBO MONO ULTRA SA, MLT 526 TURBO 20 SA
23	199963	Pin		2		MLT 526 24 SA, MLT 526 TURBO SA, MLT 526 TURBO MONO ULTRA 24 SA, MLT 526 20 SA, MLT 526 TURBO MONO ULTRA 20 SA, MLT 526 TURBO 24 SA, MLT 526 TURBO MONO ULTRA COMPACT SA, MLT 526 TURBO COMPACT SA, MLT 526 TURBO MONO ULTRA SA, MLT 526 TURBO 20 SA
24	109754	Greaser		2		MLT 526 24 SA, MLT 526 TURBO SA, MLT 526 TURBO MONO ULTRA 24 SA, MLT 526 20 SA, MLT 526 TURBO MONO ULTRA 20 SA, MLT 526 TURBO 24 SA, MLT 526 TURBO MONO ULTRA COMPACT SA, MLT 526 TURBO COMPACT SA, MLT 526 TURBO MONO ULTRA SA, MLT 526 TURBO 20 SA
25	185361	Left-hand hinge		2	562387, 203452, 189470, 453956, 750457, 179138, 183398	MLT 526 24 SA, MLT 526 TURBO SA, MLT 526 TURBO MONO ULTRA 24 SA, MLT 526 20 SA, MLT 526 TURBO MONO ULTRA 20 SA, MLT 526 TURBO 24 SA, MLT 526 TURBO MONO ULTRA COMPACT SA, MLT 526 TURBO COMPACT SA, MLT 526 TURBO MONO ULTRA SA, MLT 526 TURBO 20 SA
26	61674	washer	M8	5		MLT 526 24 SA, MLT 526 TURBO SA, MLT 526 TURBO MONO ULTRA 24 SA, MLT 526 20 SA, MLT 526 TURBO MONO ULTRA 20 SA, MLT 526 TURBO 24 SA, MLT 526 TURBO MONO ULTRA COMPACT SA, MLT 526 TURBO COMPACT SA, MLT 526 TURBO MONO ULTRA SA, MLT 526 TURBO 20 SA
27	42325	washer		5		MLT 526 24 SA, MLT 526 TURBO SA, MLT 526 TURBO MONO ULTRA 24 SA, MLT 526 20 SA, MLT 526 TURBO MONO ULTRA 20 SA, MLT 526 TURBO 24 SA, MLT 526 TURBO MONO ULTRA COMPACT SA, MLT 526 TURBO COMPACT SA, MLT 526 TURBO MONO ULTRA SA, MLT 526 TURBO 20 SA

Позиция	№ детали	Название	Characteristics	К-во	Superseded PartNumber	Product Type
28	552786	Screw		4		MLT 526 24 SA, MLT 526 TURBO SA, MLT 526 TURBO MONO ULTRA 24 SA, MLT 526 20 SA, MLT 526 TURBO MONO ULTRA 20 SA, MLT 526 TURBO 24 SA, MLT 526 TURBO MONO ULTRA COMPACT SA, MLT 526 TURBO COMPACT SA, MLT 526 TURBO MONO ULTRA SA, MLT 526 TURBO 20 SA
29	551582	Nut		6		MLT 526 24 SA, MLT 526 TURBO SA, MLT 526 TURBO MONO ULTRA 24 SA, MLT 526 20 SA, MLT 526 TURBO MONO ULTRA 20 SA, MLT 526 TURBO 24 SA, MLT 526 TURBO MONO ULTRA COMPACT SA, MLT 526 TURBO COMPACT SA, MLT 526 TURBO MONO ULTRA SA, MLT 526 TURBO 20 SA
30	72436	Pin		1		MLT 526 24 SA, MLT 526 TURBO SA, MLT 526 TURBO MONO ULTRA 24 SA, MLT 526 20 SA, MLT 526 TURBO MONO ULTRA 20 SA, MLT 526 TURBO 24 SA, MLT 526 TURBO MONO ULTRA COMPACT SA, MLT 526 TURBO COMPACT SA, MLT 526 TURBO MONO ULTRA SA, MLT 526 TURBO 20 SA
31	72437	Circlip		4		MLT 526 24 SA, MLT 526 TURBO SA, MLT 526 TURBO MONO ULTRA 24 SA, MLT 526 20 SA, MLT 526 TURBO MONO ULTRA 20 SA, MLT 526 TURBO 24 SA, MLT 526 TURBO MONO ULTRA COMPACT SA, MLT 526 TURBO COMPACT SA, MLT 526 TURBO MONO ULTRA SA, MLT 526 TURBO 20 SA
32	564910	Housing		1		MLT 526 24 SA, MLT 526 TURBO SA, MLT 526 TURBO MONO ULTRA 24 SA, MLT 526 20 SA, MLT 526 TURBO MONO ULTRA 20 SA, MLT 526 TURBO 24 SA, MLT 526 TURBO MONO ULTRA COMPACT SA, MLT 526 TURBO COMPACT SA, MLT 526 TURBO MONO ULTRA SA, MLT 526 TURBO 20 SA
33	551600	Washer	de 5	6		MLT 526 24 SA, MLT 526 TURBO SA, MLT 526 TURBO MONO ULTRA 24 SA, MLT 526 20 SA, MLT 526 TURBO MONO ULTRA 20 SA, MLT 526 TURBO 24 SA, MLT 526 TURBO MONO ULTRA COMPACT SA, MLT 526 TURBO COMPACT SA, MLT 526 TURBO MONO ULTRA SA, MLT 526 TURBO 20 SA
34	199976	Black screw	M5	6		MLT 526 24 SA, MLT 526 TURBO SA, MLT 526 TURBO MONO ULTRA 24 SA, MLT 526 20 SA, MLT 526 TURBO MONO ULTRA 20 SA, MLT 526 TURBO 24 SA, MLT 526 TURBO MONO ULTRA COMPACT SA, MLT 526 TURBO COMPACT SA, MLT 526 TURBO MONO ULTRA SA, MLT 526 TURBO 20 SA
35	189172	Screw	M6	1		MLT 526 24 SA, MLT 526 TURBO SA, MLT 526 TURBO MONO ULTRA 24 SA, MLT 526 20 SA, MLT 526 TURBO MONO ULTRA 20 SA, MLT 526 TURBO 24 SA, MLT 526 TURBO MONO ULTRA COMPACT SA, MLT 526 TURBO COMPACT SA, MLT 526 TURBO MONO ULTRA SA, MLT 526 TURBO 20 SA
36	215157	Profile seal		1		MLT 526 24 SA, MLT 526 TURBO SA, MLT 526 TURBO MONO ULTRA 24 SA, MLT 526 20 SA, MLT 526 TURBO MONO ULTRA 20 SA, MLT 526 TURBO 24 SA, MLT 526 TURBO MONO ULTRA COMPACT SA, MLT 526 TURBO COMPACT SA, MLT 526 TURBO MONO ULTRA SA, MLT 526 TURBO 20 SA

Позиция	№ детали	Название	Characteristics	К-во	Superseded PartNumber	Product Type
37	551553	Washer	LAITON 8,2X14X3,3	2		MLT 526 24 SA, MLT 526 TURBO SA, MLT 526 TURBO MONO ULTRA 24 SA, MLT 526 20 SA, MLT 526 TURBO MONO ULTRA 20 SA, MLT 526 TURBO 24 SA, MLT 526 TURBO MONO ULTRA COMPACT SA, MLT 526 TURBO COMPACT SA, MLT 526 TURBO MONO ULTRA SA, MLT 526 TURBO 20 SA
39	593533	Screw	M8	1		MLT 526 24 SA, MLT 526 TURBO SA, MLT 526 TURBO MONO ULTRA 24 SA, MLT 526 20 SA, MLT 526 TURBO MONO ULTRA 20 SA, MLT 526 TURBO 24 SA, MLT 526 TURBO MONO ULTRA COMPACT SA, MLT 526 TURBO COMPACT SA, MLT 526 TURBO MONO ULTRA SA, MLT 526 TURBO 20 SA
40	602013	Fastening plate		1		MLT 526 24 SA, MLT 526 TURBO SA, MLT 526 TURBO MONO ULTRA 24 SA, MLT 526 20 SA, MLT 526 TURBO MONO ULTRA 20 SA, MLT 526 TURBO 24 SA, MLT 526 TURBO MONO ULTRA COMPACT SA, MLT 526 TURBO COMPACT SA, MLT 526 TURBO MONO ULTRA SA, MLT 526 TURBO 20 SA
41	794724	Complete lower door		1	601399	MLT 526 24 SA, MLT 526 TURBO SA, MLT 526 TURBO MONO ULTRA 24 SA, MLT 526 20 SA, MLT 526 TURBO MONO ULTRA 20 SA, MLT 526 TURBO 24 SA, MLT 526 TURBO MONO ULTRA COMPACT SA, MLT 526 TURBO COMPACT SA, MLT 526 TURBO MONO ULTRA SA, MLT 526 TURBO 20 SA
42	184818	key		2		MLT 526 24 SA, MLT 526 TURBO SA, MLT 526 TURBO MONO ULTRA 24 SA, MLT 526 20 SA, MLT 526 TURBO MONO ULTRA 20 SA, MLT 526 TURBO 24 SA, MLT 526 TURBO MONO ULTRA COMPACT SA, MLT 526 TURBO COMPACT SA, MLT 526 TURBO MONO ULTRA SA, MLT 526 TURBO 20 SA
43	602832	Webbing kit		1	563853	MLT 526 24 SA, MLT 526 TURBO SA, MLT 526 TURBO MONO ULTRA 24 SA, MLT 526 20 SA, MLT 526 TURBO MONO ULTRA 20 SA, MLT 526 TURBO 24 SA, MLT 526 TURBO MONO ULTRA COMPACT SA, MLT 526 TURBO COMPACT SA, MLT 526 TURBO MONO ULTRA SA, MLT 526 TURBO 20 SA
44	602812	Clamp		1		MLT 526 24 SA, MLT 526 TURBO SA, MLT 526 TURBO MONO ULTRA 24 SA, MLT 526 20 SA, MLT 526 TURBO MONO ULTRA 20 SA, MLT 526 TURBO 24 SA, MLT 526 TURBO MONO ULTRA COMPACT SA, MLT 526 TURBO COMPACT SA, MLT 526 TURBO MONO ULTRA SA, MLT 526 TURBO 20 SA
45	72437	Circlip		2		MLT 526 24 SA, MLT 526 TURBO SA, MLT 526 TURBO MONO ULTRA 24 SA, MLT 526 20 SA, MLT 526 TURBO MONO ULTRA 20 SA, MLT 526 TURBO 24 SA, MLT 526 TURBO MONO ULTRA COMPACT SA, MLT 526 TURBO COMPACT SA, MLT 526 TURBO MONO ULTRA SA, MLT 526 TURBO 20 SA
46	72436	Pin		1		MLT 526 24 SA, MLT 526 TURBO SA, MLT 526 TURBO MONO ULTRA 24 SA, MLT 526 20 SA, MLT 526 TURBO MONO ULTRA 20 SA, MLT 526 TURBO 24 SA, MLT 526 TURBO MONO ULTRA COMPACT SA, MLT 526 TURBO COMPACT SA, MLT 526 TURBO MONO ULTRA SA, MLT 526 TURBO 20 SA

Позиция	№ детали	Название	Characteristics	К-во	Superseded PartNumber	Product Type
47	750487	Strap	LONGUEUR UTIµLE = 95	1		MLT 526 24 SA, MLT 526 TURBO SA, MLT 526 TURBO MONO ULTRA 24 SA, MLT 526 20 SA, MLT 526 TURBO MONO ULTRA 20 SA, MLT 526 TURBO 24 SA, MLT 526 TURBO MONO ULTRA COMPACT SA, MLT 526 TURBO COMPACT SA, MLT 526 TURBO MONO ULTRA SA, MLT 526 TURBO 20 SA

_FITTINGS - SOUND PROOFING

8 AB 401

POUR TYPE DE CABINE
FUR KABINE TYPEN
PARA TIPO DE CABINA
FOR CAB TYPE
PER TIPO DI CABINA
☐☐ 232543
233049

CABINE (Détails)
KABINE (Einzelteile)
CABINA (Detalles)
CAB (Details)
CABINA (Dettaglio)

MLT 526 *Série A*
MLT 526 Turbo *Série A*
MLT 526 Turbo M.U *Série A*
MLT 526 COMPACT *Série A*
MLT 526 Turbo COMPACT *Série A*
MLT 526 M.U COMPACT *Série A*
MLT 526 Turbo M.U COMPACT *Série A*

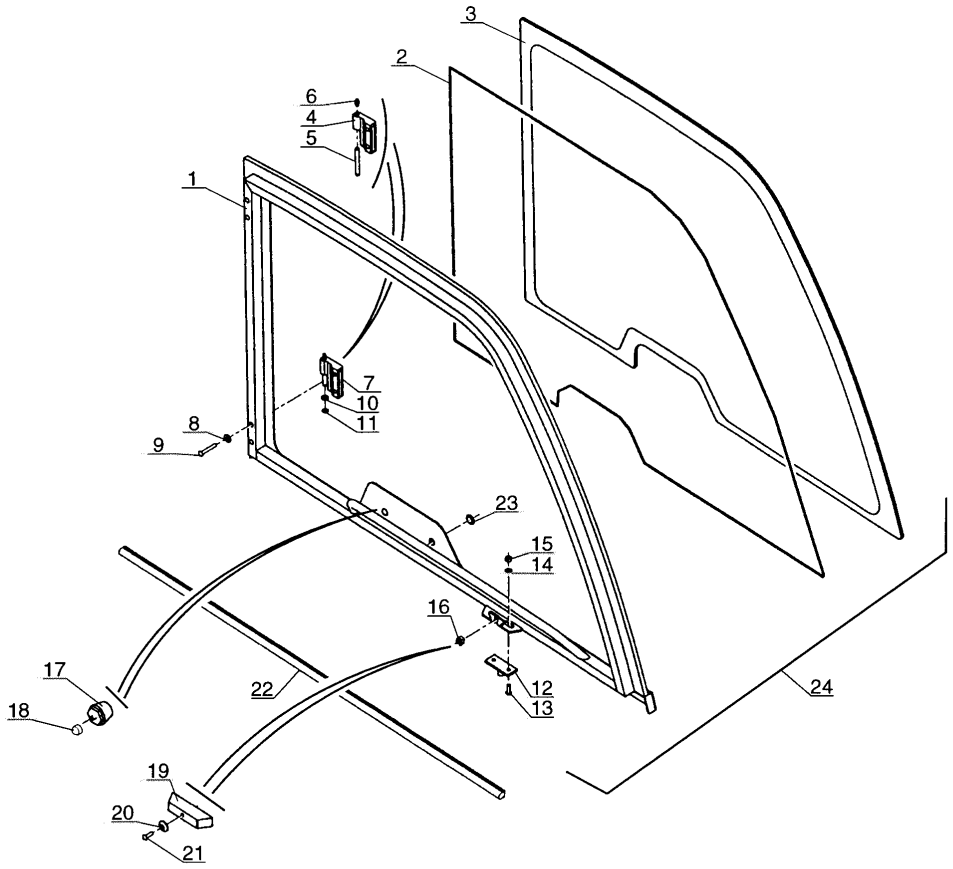

2
E9

P.A.O. illus
17 / 01 / 02

Позиция	№ детали	Название	Characteristics	К-во	Superseded PartNumber	Product Type
1	798052	Complete upper door		1		MLT 526 TURBO MONO ULTRA 24 SA, MLT 526 TURBO MONO ULTRA COMPACT SA, MLT 526 TURBO COMPACT SA, MLT 526 MONO ULTRA COMPACT SA, MLT 526 24 SA, MLT 526 COMPACT SA, MLT 526 TURBO SA, MLT 526 20 SA, MLT 526 TURBO MONO ULTRA 20 SA, MLT 526 TURBO 24 SA, MLT 526 SA, MLT 526 TURBO MONO ULTRA SA, MLT 526 TURBO 20 SA
2	183385	White mastic		1	179156, 882619, 454615, 198122	MLT 526 TURBO MONO ULTRA 24 SA, MLT 526 TURBO MONO ULTRA COMPACT SA, MLT 526 TURBO COMPACT SA, MLT 526 MONO ULTRA COMPACT SA, MLT 526 24 SA, MLT 526 COMPACT SA, MLT 526 TURBO SA, MLT 526 20 SA, MLT 526 TURBO MONO ULTRA 20 SA, MLT 526 TURBO 24 SA, MLT 526 SA, MLT 526 TURBO MONO ULTRA SA, MLT 526 TURBO 20 SA
3	798298	Door glass, stripped		1		MLT 526 TURBO MONO ULTRA 24 SA, MLT 526 TURBO MONO ULTRA COMPACT SA, MLT 526 TURBO COMPACT SA, MLT 526 MONO ULTRA COMPACT SA, MLT 526 24 SA, MLT 526 COMPACT SA, MLT 526 TURBO SA, MLT 526 20 SA, MLT 526 TURBO MONO ULTRA 20 SA, MLT 526 TURBO 24 SA, MLT 526 SA, MLT 526 TURBO MONO ULTRA SA, MLT 526 TURBO 20 SA
4	185361	Left-hand hinge		2	562387, 203452, 189470, 453956, 750457, 179138, 183398	MLT 526 TURBO MONO ULTRA 24 SA, MLT 526 TURBO MONO ULTRA COMPACT SA, MLT 526 TURBO COMPACT SA, MLT 526 MONO ULTRA COMPACT SA, MLT 526 24 SA, MLT 526 COMPACT SA, MLT 526 TURBO SA, MLT 526 20 SA, MLT 526 TURBO MONO ULTRA 20 SA, MLT 526 TURBO 24 SA, MLT 526 SA, MLT 526 TURBO MONO ULTRA SA, MLT 526 TURBO 20 SA
5	199963	Pin		2		MLT 526 TURBO MONO ULTRA 24 SA, MLT 526 TURBO MONO ULTRA COMPACT SA, MLT 526 TURBO COMPACT SA, MLT 526 MONO ULTRA COMPACT SA, MLT 526 24 SA, MLT 526 COMPACT SA, MLT 526 TURBO SA, MLT 526 20 SA, MLT 526 TURBO MONO ULTRA 20 SA, MLT 526 TURBO 24 SA, MLT 526 SA, MLT 526 TURBO MONO ULTRA SA, MLT 526 TURBO 20 SA
6	109754	Greaser		2		MLT 526 TURBO MONO ULTRA 24 SA, MLT 526 TURBO MONO ULTRA COMPACT SA, MLT 526 TURBO COMPACT SA, MLT 526 MONO ULTRA COMPACT SA, MLT 526 24 SA, MLT 526 COMPACT SA, MLT 526 TURBO SA, MLT 526 20 SA, MLT 526 TURBO MONO ULTRA 20 SA, MLT 526 TURBO 24 SA, MLT 526 SA, MLT 526 TURBO MONO ULTRA SA, MLT 526 TURBO 20 SA
7	750437	Hinge		2	183358, 185328, 601397	MLT 526 TURBO MONO ULTRA 24 SA, MLT 526 TURBO MONO ULTRA COMPACT SA, MLT 526 TURBO COMPACT SA, MLT 526 MONO ULTRA COMPACT SA, MLT 526 24 SA, MLT 526 COMPACT SA, MLT 526 TURBO SA, MLT 526 20 SA, MLT 526 TURBO MONO ULTRA 20 SA, MLT 526 TURBO 24 SA, MLT 526 SA, MLT 526 TURBO MONO ULTRA SA, MLT 526 TURBO 20 SA

Позиция	№ детали	Название	Characteristics	К-во	Superseded PartNumber	Product Type
8	194661	Washer		4		MLT 526 TURBO MONO ULTRA 24 SA, MLT 526 TURBO MONO ULTRA COMPACT SA, MLT 526 TURBO COMPACT SA, MLT 526 MONO ULTRA COMPACT SA, MLT 526 24 SA, MLT 526 COMPACT SA, MLT 526 TURBO SA, MLT 526 20 SA, MLT 526 TURBO MONO ULTRA 20 SA, MLT 526 TURBO 24 SA, MLT 526 SA, MLT 526 TURBO MONO ULTRA SA, MLT 526 TURBO 20 SA
9	255143	Black screw	M8	4		MLT 526 TURBO MONO ULTRA 24 SA, MLT 526 TURBO MONO ULTRA COMPACT SA, MLT 526 TURBO COMPACT SA, MLT 526 MONO ULTRA COMPACT SA, MLT 526 24 SA, MLT 526 COMPACT SA, MLT 526 TURBO SA, MLT 526 20 SA, MLT 526 TURBO MONO ULTRA 20 SA, MLT 526 TURBO 24 SA, MLT 526 SA, MLT 526 TURBO MONO ULTRA SA, MLT 526 TURBO 20 SA
10	551553	Washer	LAITON 8,2X14X3,3	2		MLT 526 TURBO MONO ULTRA 24 SA, MLT 526 TURBO MONO ULTRA COMPACT SA, MLT 526 TURBO COMPACT SA, MLT 526 MONO ULTRA COMPACT SA, MLT 526 24 SA, MLT 526 COMPACT SA, MLT 526 TURBO SA, MLT 526 20 SA, MLT 526 TURBO MONO ULTRA 20 SA, MLT 526 TURBO 24 SA, MLT 526 SA, MLT 526 TURBO MONO ULTRA SA, MLT 526 TURBO 20 SA
11	72437	Circlip		2		MLT 526 TURBO MONO ULTRA 24 SA, MLT 526 TURBO MONO ULTRA COMPACT SA, MLT 526 TURBO COMPACT SA, MLT 526 MONO ULTRA COMPACT SA, MLT 526 24 SA, MLT 526 COMPACT SA, MLT 526 TURBO SA, MLT 526 20 SA, MLT 526 TURBO MONO ULTRA 20 SA, MLT 526 TURBO 24 SA, MLT 526 SA, MLT 526 TURBO MONO ULTRA SA, MLT 526 TURBO 20 SA
12	551577	Strike plate	GACHE ET PLAQUE SOUDEE ; 2 FIXATIONS PAR VIS	1		MLT 526 TURBO MONO ULTRA 24 SA, MLT 526 TURBO MONO ULTRA COMPACT SA, MLT 526 TURBO COMPACT SA, MLT 526 MONO ULTRA COMPACT SA, MLT 526 24 SA, MLT 526 COMPACT SA, MLT 526 TURBO SA, MLT 526 20 SA, MLT 526 TURBO MONO ULTRA 20 SA, MLT 526 TURBO 24 SA, MLT 526 SA, MLT 526 TURBO MONO ULTRA SA, MLT 526 TURBO 20 SA
13	189172	Screw	M6	2		MLT 526 TURBO MONO ULTRA 24 SA, MLT 526 TURBO MONO ULTRA COMPACT SA, MLT 526 TURBO COMPACT SA, MLT 526 MONO ULTRA COMPACT SA, MLT 526 24 SA, MLT 526 COMPACT SA, MLT 526 TURBO SA, MLT 526 20 SA, MLT 526 TURBO MONO ULTRA 20 SA, MLT 526 TURBO 24 SA, MLT 526 SA, MLT 526 TURBO MONO ULTRA SA, MLT 526 TURBO 20 SA
14	198138	Black washer	L6	2		MLT 526 TURBO MONO ULTRA 24 SA, MLT 526 TURBO MONO ULTRA COMPACT SA, MLT 526 TURBO COMPACT SA, MLT 526 MONO ULTRA COMPACT SA, MLT 526 24 SA, MLT 526 COMPACT SA, MLT 526 TURBO SA, MLT 526 20 SA, MLT 526 TURBO MONO ULTRA 20 SA, MLT 526 TURBO 24 SA, MLT 526 SA, MLT 526 TURBO MONO ULTRA SA, MLT 526 TURBO 20 SA

Позиция	№ детали	Название	Characteristics	К-во	Superseded PartNumber	Product Type
15	162229	nut	M6	2		MLT 526 TURBO MONO ULTRA 24 SA, MLT 526 TURBO MONO ULTRA COMPACT SA, MLT 526 TURBO COMPACT SA, MLT 526 MONO ULTRA COMPACT SA, MLT 526 24 SA, MLT 526 COMPACT SA, MLT 526 TURBO SA, MLT 526 20 SA, MLT 526 TURBO MONO ULTRA 20 SA, MLT 526 TURBO 24 SA, MLT 526 SA, MLT 526 TURBO MONO ULTRA SA, MLT 526 TURBO 20 SA
16	178125	nut	M6	1		MLT 526 TURBO MONO ULTRA 24 SA, MLT 526 TURBO MONO ULTRA COMPACT SA, MLT 526 TURBO COMPACT SA, MLT 526 MONO ULTRA COMPACT SA, MLT 526 24 SA, MLT 526 COMPACT SA, MLT 526 TURBO SA, MLT 526 20 SA, MLT 526 TURBO MONO ULTRA 20 SA, MLT 526 TURBO 24 SA, MLT 526 SA, MLT 526 TURBO MONO ULTRA SA, MLT 526 TURBO 20 SA
17	563849	Door locking		1		MLT 526 TURBO MONO ULTRA 24 SA, MLT 526 TURBO MONO ULTRA COMPACT SA, MLT 526 TURBO COMPACT SA, MLT 526 MONO ULTRA COMPACT SA, MLT 526 24 SA, MLT 526 COMPACT SA, MLT 526 TURBO SA, MLT 526 20 SA, MLT 526 TURBO MONO ULTRA 20 SA, MLT 526 TURBO 24 SA, MLT 526 SA, MLT 526 TURBO MONO ULTRA SA, MLT 526 TURBO 20 SA
18	600657	Cap		1	882707	MLT 526 TURBO MONO ULTRA 24 SA, MLT 526 TURBO MONO ULTRA COMPACT SA, MLT 526 TURBO COMPACT SA, MLT 526 MONO ULTRA COMPACT SA, MLT 526 24 SA, MLT 526 COMPACT SA, MLT 526 TURBO SA, MLT 526 20 SA, MLT 526 TURBO MONO ULTRA 20 SA, MLT 526 TURBO 24 SA, MLT 526 SA, MLT 526 TURBO MONO ULTRA SA, MLT 526 TURBO 20 SA
19	601409	Housing		1		MLT 526 TURBO MONO ULTRA 24 SA, MLT 526 TURBO MONO ULTRA COMPACT SA, MLT 526 TURBO COMPACT SA, MLT 526 MONO ULTRA COMPACT SA, MLT 526 24 SA, MLT 526 COMPACT SA, MLT 526 TURBO SA, MLT 526 20 SA, MLT 526 TURBO MONO ULTRA 20 SA, MLT 526 TURBO 24 SA, MLT 526 SA, MLT 526 TURBO MONO ULTRA SA, MLT 526 TURBO 20 SA
20	551600	Washer	de 5	1		MLT 526 TURBO MONO ULTRA 24 SA, MLT 526 TURBO MONO ULTRA COMPACT SA, MLT 526 TURBO COMPACT SA, MLT 526 MONO ULTRA COMPACT SA, MLT 526 24 SA, MLT 526 COMPACT SA, MLT 526 TURBO SA, MLT 526 20 SA, MLT 526 TURBO MONO ULTRA 20 SA, MLT 526 TURBO 24 SA, MLT 526 SA, MLT 526 TURBO MONO ULTRA SA, MLT 526 TURBO 20 SA
21	189172	Screw	M6	1		MLT 526 TURBO MONO ULTRA 24 SA, MLT 526 TURBO MONO ULTRA COMPACT SA, MLT 526 TURBO COMPACT SA, MLT 526 MONO ULTRA COMPACT SA, MLT 526 24 SA, MLT 526 COMPACT SA, MLT 526 TURBO SA, MLT 526 20 SA, MLT 526 TURBO MONO ULTRA 20 SA, MLT 526 TURBO 24 SA, MLT 526 SA, MLT 526 TURBO MONO ULTRA SA, MLT 526 TURBO 20 SA

Позиция	№ детали	Название	Characteristics	К-во	Superseded PartNumber	Product Type
22	601410	Weatherstrip		1		MLT 526 TURBO MONO ULTRA 24 SA, MLT 526 TURBO MONO ULTRA COMPACT SA, MLT 526 TURBO COMPACT SA, MLT 526 MONO ULTRA COMPACT SA, MLT 526 24 SA, MLT 526 COMPACT SA, MLT 526 TURBO SA, MLT 526 20 SA, MLT 526 TURBO MONO ULTRA 20 SA, MLT 526 TURBO 24 SA, MLT 526 SA, MLT 526 TURBO MONO ULTRA SA, MLT 526 TURBO 20 SA
23	189722	Cable grommet		1		MLT 526 TURBO MONO ULTRA 24 SA, MLT 526 TURBO MONO ULTRA COMPACT SA, MLT 526 TURBO COMPACT SA, MLT 526 MONO ULTRA COMPACT SA, MLT 526 24 SA, MLT 526 COMPACT SA, MLT 526 TURBO SA, MLT 526 20 SA, MLT 526 TURBO MONO ULTRA 20 SA, MLT 526 TURBO 24 SA, MLT 526 SA, MLT 526 TURBO MONO ULTRA SA, MLT 526 TURBO 20 SA
24	601407	Complete upper door		1		MLT 526 TURBO MONO ULTRA 24 SA, MLT 526 TURBO MONO ULTRA COMPACT SA, MLT 526 TURBO COMPACT SA, MLT 526 MONO ULTRA COMPACT SA, MLT 526 24 SA, MLT 526 COMPACT SA, MLT 526 TURBO SA, MLT 526 20 SA, MLT 526 TURBO MONO ULTRA 20 SA, MLT 526 TURBO 24 SA, MLT 526 SA, MLT 526 TURBO MONO ULTRA SA, MLT 526 TURBO 20 SA

_FITTINGS - SOUND PROOFING

8 AB 699

POUR TYPE DE CABINE
FUR KABINE TYPEN
PARA TIPO DE CABINA
FOR CAB TYPE
PER TIPO DI CABINA
☐ 232 542
233 048

CABINE (Détails)
KABINE (Einzelteile)
CABINA (Detalles)
CAB (Details)
CABINA (Dettaglio)

MLT 526 *Série A*
MLT 526 Turbo *Série A*
MLT 526 Turbo M.U *Série A*
MLT 526 COMPACT *Série A*
MLT 526 Turbo COMPACT *Série A*
MLT 526 M.U COMPACT *Série A*
MLT 526 Turbo M.U COMPACT *Série A*

KIT CLIMATISATION
KLIMAANLAGE KIT
KIT CLIMATIZACION
AIR-CONDITIONING KIT
KITCLIMATIZZAZIONE
Rep : 500 (Atmo)
Rep : 501 (Turbo)

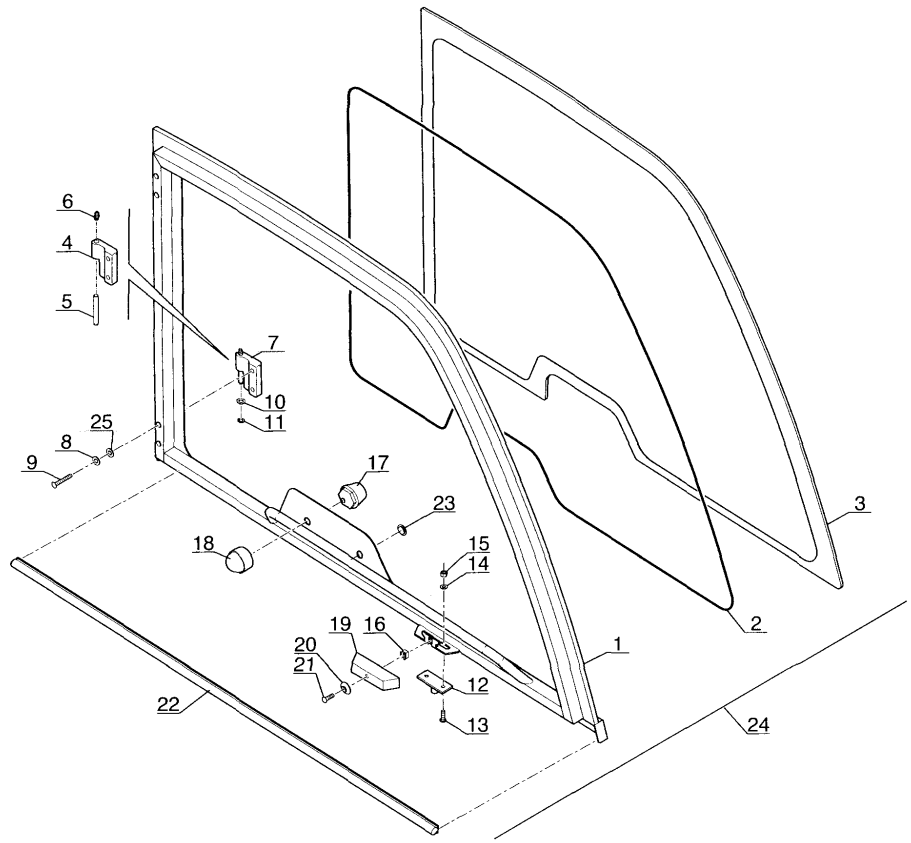

P.A.O. illus
13 / 01 / 05

Позиция	№ детали	Название	Characteristics	К-во	Superseded PartNumber	Product Type
1	798052	Complete upper door		1		MLT 526 MONO ULTRA COMPACT SA, MLT 526 COMPACT SA, MLT 526 TURBO SA, MLT 526 TURBO MONO ULTRA COMPACT SA, MLT 526 SA, MLT 526 TURBO COMPACT SA, MLT 526 TURBO MONO ULTRA SA
2	183385	White mastic		1	179156, 882619, 454615, 198122	MLT 526 MONO ULTRA COMPACT SA, MLT 526 COMPACT SA, MLT 526 TURBO SA, MLT 526 TURBO MONO ULTRA COMPACT SA, MLT 526 SA, MLT 526 TURBO COMPACT SA, MLT 526 TURBO MONO ULTRA SA
3	798298	Door glass, stripped		1		MLT 526 MONO ULTRA COMPACT SA, MLT 526 COMPACT SA, MLT 526 TURBO SA, MLT 526 TURBO MONO ULTRA COMPACT SA, MLT 526 SA, MLT 526 TURBO COMPACT SA, MLT 526 TURBO MONO ULTRA SA
4	185361	Left-hand hinge		2	562387, 203452, 189470, 453956, 750457, 179138, 183398	MLT 526 MONO ULTRA COMPACT SA, MLT 526 COMPACT SA, MLT 526 TURBO SA, MLT 526 TURBO MONO ULTRA COMPACT SA, MLT 526 SA, MLT 526 TURBO COMPACT SA, MLT 526 TURBO MONO ULTRA SA
5	199963	Pin		2		MLT 526 MONO ULTRA COMPACT SA, MLT 526 COMPACT SA, MLT 526 TURBO SA, MLT 526 TURBO MONO ULTRA COMPACT SA, MLT 526 SA, MLT 526 TURBO COMPACT SA, MLT 526 TURBO MONO ULTRA SA
6	109754	Greaser		2		MLT 526 MONO ULTRA COMPACT SA, MLT 526 COMPACT SA, MLT 526 TURBO SA, MLT 526 TURBO MONO ULTRA COMPACT SA, MLT 526 SA, MLT 526 TURBO COMPACT SA, MLT 526 TURBO MONO ULTRA SA
7	185361	Left-hand hinge		2	562387, 203452, 189470, 453956, 750457, 179138, 183398	MLT 526 MONO ULTRA COMPACT SA, MLT 526 COMPACT SA, MLT 526 TURBO SA, MLT 526 TURBO MONO ULTRA COMPACT SA, MLT 526 SA, MLT 526 TURBO COMPACT SA, MLT 526 TURBO MONO ULTRA SA
8	702849	Washer		4		MLT 526 MONO ULTRA COMPACT SA, MLT 526 COMPACT SA, MLT 526 TURBO SA, MLT 526 TURBO MONO ULTRA COMPACT SA, MLT 526 SA, MLT 526 TURBO COMPACT SA, MLT 526 TURBO MONO ULTRA SA
9	255143	Black screw	M8	4		MLT 526 MONO ULTRA COMPACT SA, MLT 526 COMPACT SA, MLT 526 TURBO SA, MLT 526 TURBO MONO ULTRA COMPACT SA, MLT 526 SA, MLT 526 TURBO COMPACT SA, MLT 526 TURBO MONO ULTRA SA
10	551553	Washer	LAITON 8,2X14X3,3	2		MLT 526 MONO ULTRA COMPACT SA, MLT 526 COMPACT SA, MLT 526 TURBO SA, MLT 526 TURBO MONO ULTRA COMPACT SA, MLT 526 SA, MLT 526 TURBO COMPACT SA, MLT 526 TURBO MONO ULTRA SA
11	72437	Circlip		2		MLT 526 MONO ULTRA COMPACT SA, MLT 526 COMPACT SA, MLT 526 TURBO SA, MLT 526 TURBO MONO ULTRA COMPACT SA, MLT 526 SA, MLT 526 TURBO COMPACT SA, MLT 526 TURBO MONO ULTRA SA

Позиция	№ детали	Название	Characteristics	К-во	Superseded PartNumber	Product Type
12	551577	Strike plate	GACHE ET PLAQUE SOUDEE ; 2 FIXATIONS PAR VIS	1		MLT 526 MONO ULTRA COMPACT SA, MLT 526 COMPACT SA, MLT 526 TURBO SA, MLT 526 TURBO MONO ULTRA COMPACT SA, MLT 526 SA, MLT 526 TURBO COMPACT SA, MLT 526 TURBO MONO ULTRA SA
13	189172	Screw	M6	2		MLT 526 MONO ULTRA COMPACT SA, MLT 526 COMPACT SA, MLT 526 TURBO SA, MLT 526 TURBO MONO ULTRA COMPACT SA, MLT 526 SA, MLT 526 TURBO COMPACT SA, MLT 526 TURBO MONO ULTRA SA
14	198138	Black washer	L6	2		MLT 526 MONO ULTRA COMPACT SA, MLT 526 COMPACT SA, MLT 526 TURBO SA, MLT 526 TURBO MONO ULTRA COMPACT SA, MLT 526 SA, MLT 526 TURBO COMPACT SA, MLT 526 TURBO MONO ULTRA SA
15	162229	nut	M6	2		MLT 526 MONO ULTRA COMPACT SA, MLT 526 COMPACT SA, MLT 526 TURBO SA, MLT 526 TURBO MONO ULTRA COMPACT SA, MLT 526 SA, MLT 526 TURBO COMPACT SA, MLT 526 TURBO MONO ULTRA SA
16	178125	nut	M6	1		MLT 526 MONO ULTRA COMPACT SA, MLT 526 COMPACT SA, MLT 526 TURBO SA, MLT 526 TURBO MONO ULTRA COMPACT SA, MLT 526 SA, MLT 526 TURBO COMPACT SA, MLT 526 TURBO MONO ULTRA SA
17	563849	Door locking		1		MLT 526 MONO ULTRA COMPACT SA, MLT 526 COMPACT SA, MLT 526 TURBO SA, MLT 526 TURBO MONO ULTRA COMPACT SA, MLT 526 SA, MLT 526 TURBO COMPACT SA, MLT 526 TURBO MONO ULTRA SA
18	600657	Cap		1	882707	MLT 526 MONO ULTRA COMPACT SA, MLT 526 COMPACT SA, MLT 526 TURBO SA, MLT 526 TURBO MONO ULTRA COMPACT SA, MLT 526 SA, MLT 526 TURBO COMPACT SA, MLT 526 TURBO MONO ULTRA SA
19	601409	Housing		1		MLT 526 MONO ULTRA COMPACT SA, MLT 526 COMPACT SA, MLT 526 TURBO SA, MLT 526 TURBO MONO ULTRA COMPACT SA, MLT 526 SA, MLT 526 TURBO COMPACT SA, MLT 526 TURBO MONO ULTRA SA
20	551600	Washer	de 5	1		MLT 526 MONO ULTRA COMPACT SA, MLT 526 COMPACT SA, MLT 526 TURBO SA, MLT 526 TURBO MONO ULTRA COMPACT SA, MLT 526 SA, MLT 526 TURBO COMPACT SA, MLT 526 TURBO MONO ULTRA SA
21	189172	Screw	M6	1		MLT 526 MONO ULTRA COMPACT SA, MLT 526 COMPACT SA, MLT 526 TURBO SA, MLT 526 TURBO MONO ULTRA COMPACT SA, MLT 526 SA, MLT 526 TURBO COMPACT SA, MLT 526 TURBO MONO ULTRA SA
22	601410	Weatherstrip		1		MLT 526 MONO ULTRA COMPACT SA, MLT 526 COMPACT SA, MLT 526 TURBO SA, MLT 526 TURBO MONO ULTRA COMPACT SA, MLT 526 SA, MLT 526 TURBO COMPACT SA, MLT 526 TURBO MONO ULTRA SA

Позиция	№ детали	Название	Characteristics	К-во	Superseded PartNumber	Product Type
23	189722	Cable grommet		1		MLT 526 MONO ULTRA COMPACT SA, MLT 526 COMPACT SA, MLT 526 TURBO SA, MLT 526 TURBO MONO ULTRA COMPACT SA, MLT 526 SA, MLT 526 TURBO COMPACT SA, MLT 526 TURBO MONO ULTRA SA
24	601407	Complete upper door		1		MLT 526 MONO ULTRA COMPACT SA, MLT 526 COMPACT SA, MLT 526 TURBO SA, MLT 526 TURBO MONO ULTRA COMPACT SA, MLT 526 SA, MLT 526 TURBO COMPACT SA, MLT 526 TURBO MONO ULTRA SA
25	602924	Washer		4		MLT 526 MONO ULTRA COMPACT SA, MLT 526 COMPACT SA, MLT 526 TURBO SA, MLT 526 TURBO MONO ULTRA COMPACT SA, MLT 526 SA, MLT 526 TURBO COMPACT SA, MLT 526 TURBO MONO ULTRA SA
500	671660	Air-conditioning kit		1		MLT 526 MONO ULTRA COMPACT SA, MLT 526 COMPACT SA, MLT 526 TURBO SA, MLT 526 TURBO MONO ULTRA COMPACT SA, MLT 526 SA, MLT 526 TURBO COMPACT SA, MLT 526 TURBO MONO ULTRA SA
501	671657	Air-conditioning kit		1		MLT 526 MONO ULTRA COMPACT SA, MLT 526 COMPACT SA, MLT 526 TURBO SA, MLT 526 TURBO MONO ULTRA COMPACT SA, MLT 526 TURBO COMPACT SA, MLT 526 TURBO MONO ULTRA SA
501	671657	Air-conditioning kit		0		MLT 526 SA

8 AA 117

SIEGE
SITZ
ASIENTO
SEAT
SEDILE

MLT 526 Turbo *Série A*
MLT 526 Turbo M.U *Série A*
MLT 526 Turbo COMPACT *Série A*
MLT 526 Turbo M.U COMPACT *Série A*

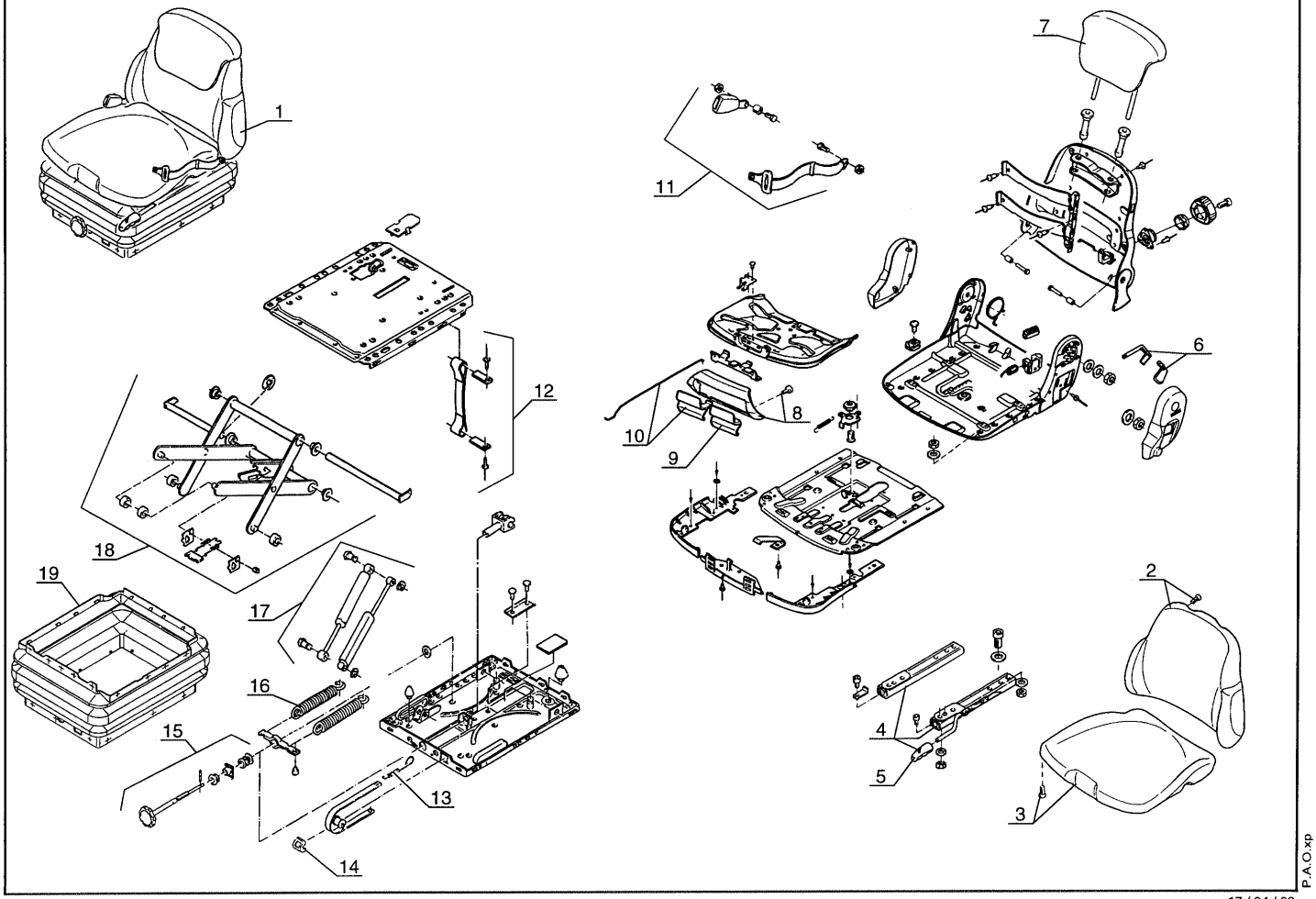

2
C2

Позиция	№ детали	Название	Characteristics	К-во	Superseded PartNumber	Product Type
1	252758	seat assembly		1		MLT 526 MONO ULTRA COMPACT SA, MLT 526 24 SA, MLT 526 TURBO SA, MLT 526 TURBO MONO ULTRA 24 SA, MLT 526 20 SA, MLT 526 TURBO MONO ULTRA 20 SA, MLT 526 TURBO 24 SA, MLT 526 TURBO COMPACT SA, MLT 526 TURBO MONO ULTRA SA, MLT 526 TURBO 20 SA
2	564011	Backrest		1		MLT 526 MONO ULTRA COMPACT SA, MLT 526 24 SA, MLT 526 TURBO SA, MLT 526 TURBO MONO ULTRA 24 SA, MLT 526 20 SA, MLT 526 TURBO MONO ULTRA 20 SA, MLT 526 TURBO 24 SA, MLT 526 TURBO COMPACT SA, MLT 526 TURBO MONO ULTRA SA, MLT 526 TURBO 20 SA
3	564012	cushion		1		MLT 526 MONO ULTRA COMPACT SA, MLT 526 24 SA, MLT 526 TURBO SA, MLT 526 TURBO MONO ULTRA 24 SA, MLT 526 20 SA, MLT 526 TURBO MONO ULTRA 20 SA, MLT 526 TURBO 24 SA, MLT 526 TURBO COMPACT SA, MLT 526 TURBO MONO ULTRA SA, MLT 526 TURBO 20 SA
4	564013	Control slide		1		MLT 526 MONO ULTRA COMPACT SA, MLT 526 24 SA, MLT 526 TURBO SA, MLT 526 TURBO MONO ULTRA 24 SA, MLT 526 20 SA, MLT 526 TURBO MONO ULTRA 20 SA, MLT 526 TURBO 24 SA, MLT 526 TURBO COMPACT SA, MLT 526 TURBO MONO ULTRA SA, MLT 526 TURBO 20 SA
5	564014	Handle		1		MLT 526 MONO ULTRA COMPACT SA, MLT 526 24 SA, MLT 526 TURBO SA, MLT 526 TURBO MONO ULTRA 24 SA, MLT 526 20 SA, MLT 526 TURBO MONO ULTRA 20 SA, MLT 526 TURBO 24 SA, MLT 526 TURBO COMPACT SA, MLT 526 TURBO MONO ULTRA SA, MLT 526 TURBO 20 SA
6	564015	Handle		1		MLT 526 MONO ULTRA COMPACT SA, MLT 526 24 SA, MLT 526 TURBO SA, MLT 526 TURBO MONO ULTRA 24 SA, MLT 526 20 SA, MLT 526 TURBO MONO ULTRA 20 SA, MLT 526 TURBO 24 SA, MLT 526 TURBO COMPACT SA, MLT 526 TURBO MONO ULTRA SA, MLT 526 TURBO 20 SA
7	705888	bumper		1		MLT 526 MONO ULTRA COMPACT SA, MLT 526 24 SA, MLT 526 TURBO SA, MLT 526 TURBO MONO ULTRA 24 SA, MLT 526 20 SA, MLT 526 TURBO MONO ULTRA 20 SA, MLT 526 TURBO 24 SA, MLT 526 TURBO COMPACT SA, MLT 526 TURBO MONO ULTRA SA, MLT 526 TURBO 20 SA
8	564017	Housing		1		MLT 526 MONO ULTRA COMPACT SA, MLT 526 24 SA, MLT 526 TURBO SA, MLT 526 TURBO MONO ULTRA 24 SA, MLT 526 20 SA, MLT 526 TURBO MONO ULTRA 20 SA, MLT 526 TURBO 24 SA, MLT 526 TURBO COMPACT SA, MLT 526 TURBO MONO ULTRA SA, MLT 526 TURBO 20 SA
9	564018	Left-hand handle		1		MLT 526 MONO ULTRA COMPACT SA, MLT 526 24 SA, MLT 526 TURBO SA, MLT 526 TURBO MONO ULTRA 24 SA, MLT 526 20 SA, MLT 526 TURBO MONO ULTRA 20 SA, MLT 526 TURBO 24 SA, MLT 526 TURBO COMPACT SA, MLT 526 TURBO MONO ULTRA SA, MLT 526 TURBO 20 SA

Позиция	№ детали	Название	Characteristics	К-во	Superseded PartNumber	Product Type
10	564019	Right-hand handle		1		MLT 526 MONO ULTRA COMPACT SA, MLT 526 24 SA, MLT 526 TURBO SA, MLT 526 TURBO MONO ULTRA 24 SA, MLT 526 20 SA, MLT 526 TURBO MONO ULTRA 20 SA, MLT 526 TURBO 24 SA, MLT 526 TURBO COMPACT SA, MLT 526 TURBO MONO ULTRA SA, MLT 526 TURBO 20 SA
11	207300	Seat belt		1		MLT 526 MONO ULTRA COMPACT SA, MLT 526 24 SA, MLT 526 TURBO SA, MLT 526 TURBO MONO ULTRA 24 SA, MLT 526 20 SA, MLT 526 TURBO MONO ULTRA 20 SA, MLT 526 TURBO 24 SA, MLT 526 TURBO COMPACT SA, MLT 526 TURBO MONO ULTRA SA, MLT 526 TURBO 20 SA
12	564021	Strap	longueur utile = 220mm	1		MLT 526 MONO ULTRA COMPACT SA, MLT 526 24 SA, MLT 526 TURBO SA, MLT 526 TURBO MONO ULTRA 24 SA, MLT 526 20 SA, MLT 526 TURBO MONO ULTRA 20 SA, MLT 526 TURBO 24 SA, MLT 526 TURBO COMPACT SA, MLT 526 TURBO MONO ULTRA SA, MLT 526 TURBO 20 SA
13	564022	Spring		1		MLT 526 MONO ULTRA COMPACT SA, MLT 526 24 SA, MLT 526 TURBO SA, MLT 526 TURBO MONO ULTRA 24 SA, MLT 526 20 SA, MLT 526 TURBO MONO ULTRA 20 SA, MLT 526 TURBO 24 SA, MLT 526 TURBO COMPACT SA, MLT 526 TURBO MONO ULTRA SA, MLT 526 TURBO 20 SA
14	564023	Cap		1		MLT 526 MONO ULTRA COMPACT SA, MLT 526 24 SA, MLT 526 TURBO SA, MLT 526 TURBO MONO ULTRA 24 SA, MLT 526 20 SA, MLT 526 TURBO MONO ULTRA 20 SA, MLT 526 TURBO 24 SA, MLT 526 TURBO COMPACT SA, MLT 526 TURBO MONO ULTRA SA, MLT 526 TURBO 20 SA
15	603856	Complete handle		1	564024	MLT 526 MONO ULTRA COMPACT SA, MLT 526 24 SA, MLT 526 TURBO SA, MLT 526 TURBO MONO ULTRA 24 SA, MLT 526 20 SA, MLT 526 TURBO MONO ULTRA 20 SA, MLT 526 TURBO 24 SA, MLT 526 TURBO COMPACT SA, MLT 526 TURBO MONO ULTRA SA, MLT 526 TURBO 20 SA
16	564025	Spring		2		MLT 526 MONO ULTRA COMPACT SA, MLT 526 24 SA, MLT 526 TURBO SA, MLT 526 TURBO MONO ULTRA 24 SA, MLT 526 20 SA, MLT 526 TURBO MONO ULTRA 20 SA, MLT 526 TURBO 24 SA, MLT 526 TURBO COMPACT SA, MLT 526 TURBO MONO ULTRA SA, MLT 526 TURBO 20 SA
17	564026	Shock absorber kit		1		MLT 526 MONO ULTRA COMPACT SA, MLT 526 24 SA, MLT 526 TURBO SA, MLT 526 TURBO MONO ULTRA 24 SA, MLT 526 20 SA, MLT 526 TURBO MONO ULTRA 20 SA, MLT 526 TURBO 24 SA, MLT 526 TURBO COMPACT SA, MLT 526 TURBO MONO ULTRA SA, MLT 526 TURBO 20 SA
18	564027	Suspension		1		MLT 526 MONO ULTRA COMPACT SA, MLT 526 24 SA, MLT 526 TURBO SA, MLT 526 TURBO MONO ULTRA 24 SA, MLT 526 20 SA, MLT 526 TURBO MONO ULTRA 20 SA, MLT 526 TURBO 24 SA, MLT 526 TURBO COMPACT SA, MLT 526 TURBO MONO ULTRA SA, MLT 526 TURBO 20 SA

Позиция	№ детали	Название	Characteristics	К-во	Superseded PartNumber	Product Type
19	564028	Seat bellows		1		MLT 526 MONO ULTRA COMPACT SA, MLT 526 24 SA, MLT 526 TURBO SA, MLT 526 TURBO MONO ULTRA 24 SA, MLT 526 20 SA, MLT 526 TURBO MONO ULTRA 20 SA, MLT 526 TURBO 24 SA, MLT 526 TURBO COMPACT SA, MLT 526 TURBO MONO ULTRA SA, MLT 526 TURBO 20 SA

BP 157

CARDAN DE TRANSMISSION BOITE - ESSIEU AVANT
KARDANKUPPLUNG GETRIEBKASTEN - VORNACHSE
CARDAN DE TRANSMISION CAJA - EJE DELANTERO
CARDAN COUPLING GEAR BOX - FRONT AXLE
CARDANO DI TRASMISSIONE CAMBIO - ASSALE ANTERIORE

MLT 526 *Série A*
MLT 526 Turbo *Série A*
MLT 526 Turbo M.U *Série A*
MLT 526 COMPACT *Série A*
MLT 526 Turbo COMPACT *Série A*
MLT 526 M.U COMPACT *Série A*
MLT 526 Turbo M.U COMPACT *Série A*

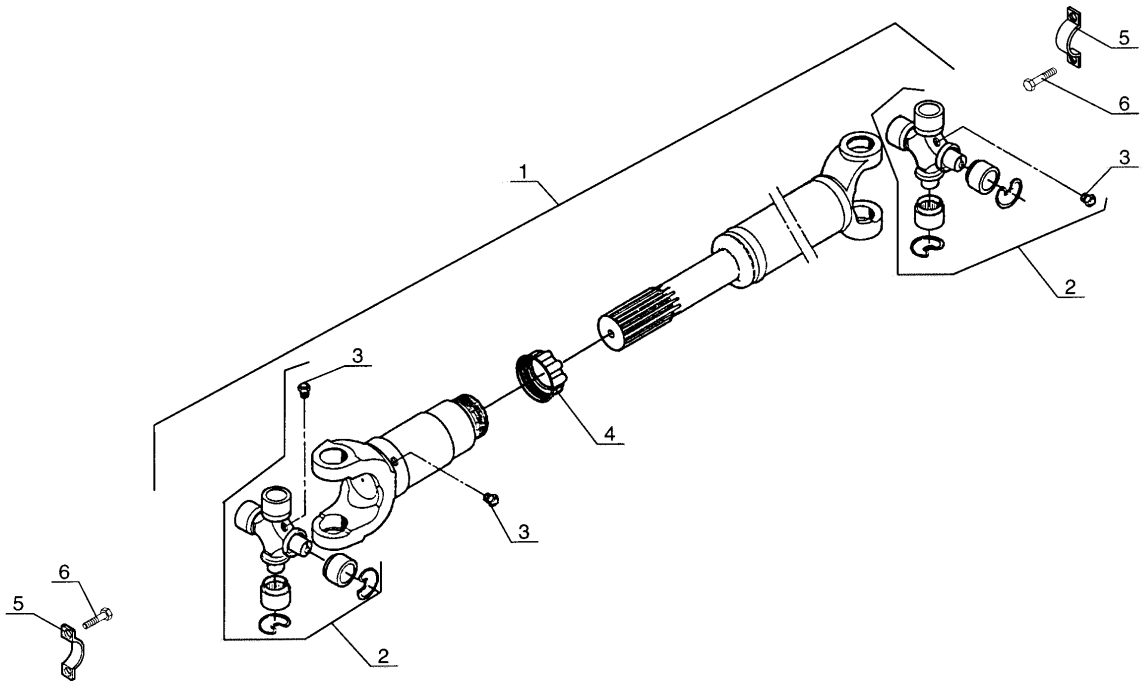

P.A.O.xp

03 / 09 / 02

Позиция	№ детали	Название	Characteristics	К-во	Superseded PartNumber	Product Type
1	291434	Cardan coupling		1		MLT 526 TURBO MONO ULTRA 24 SA, MLT 526 TURBO MONO ULTRA COMPACT SA, MLT 526 TURBO COMPACT SA, MLT 526 MONO ULTRA COMPACT SA, MLT 526 24 SA, MLT 526 COMPACT SA, MLT 526 TURBO SA, MLT 526 20 SA, MLT 526 TURBO MONO ULTRA 20 SA, MLT 526 TURBO 24 SA, MLT 526 SA, MLT 526 TURBO MONO ULTRA SA, MLT 526 TURBO 20 SA
2	749824	Crosspiece of drive shaft		2		MLT 526 TURBO MONO ULTRA 24 SA, MLT 526 TURBO MONO ULTRA COMPACT SA, MLT 526 TURBO COMPACT SA, MLT 526 MONO ULTRA COMPACT SA, MLT 526 24 SA, MLT 526 COMPACT SA, MLT 526 TURBO SA, MLT 526 20 SA, MLT 526 TURBO MONO ULTRA 20 SA, MLT 526 TURBO 24 SA, MLT 526 SA, MLT 526 TURBO MONO ULTRA SA, MLT 526 TURBO 20 SA
3	109754	Greaser		3		MLT 526 TURBO MONO ULTRA 24 SA, MLT 526 TURBO MONO ULTRA COMPACT SA, MLT 526 TURBO COMPACT SA, MLT 526 MONO ULTRA COMPACT SA, MLT 526 24 SA, MLT 526 COMPACT SA, MLT 526 TURBO SA, MLT 526 20 SA, MLT 526 TURBO MONO ULTRA 20 SA, MLT 526 TURBO 24 SA, MLT 526 SA, MLT 526 TURBO MONO ULTRA SA, MLT 526 TURBO 20 SA
4	109755	Seal		1		MLT 526 TURBO MONO ULTRA 24 SA, MLT 526 TURBO MONO ULTRA COMPACT SA, MLT 526 TURBO COMPACT SA, MLT 526 MONO ULTRA COMPACT SA, MLT 526 24 SA, MLT 526 COMPACT SA, MLT 526 TURBO SA, MLT 526 20 SA, MLT 526 TURBO MONO ULTRA 20 SA, MLT 526 TURBO 24 SA, MLT 526 SA, MLT 526 TURBO MONO ULTRA SA, MLT 526 TURBO 20 SA
5	109751	Half clamp		4		MLT 526 TURBO MONO ULTRA 24 SA, MLT 526 TURBO MONO ULTRA COMPACT SA, MLT 526 TURBO COMPACT SA, MLT 526 MONO ULTRA COMPACT SA, MLT 526 24 SA, MLT 526 COMPACT SA, MLT 526 TURBO SA, MLT 526 20 SA, MLT 526 TURBO MONO ULTRA 20 SA, MLT 526 TURBO 24 SA, MLT 526 SA, MLT 526 TURBO MONO ULTRA SA, MLT 526 TURBO 20 SA
6	109752	Screw		8		MLT 526 TURBO MONO ULTRA 24 SA, MLT 526 TURBO MONO ULTRA COMPACT SA, MLT 526 TURBO COMPACT SA, MLT 526 MONO ULTRA COMPACT SA, MLT 526 24 SA, MLT 526 COMPACT SA, MLT 526 TURBO SA, MLT 526 20 SA, MLT 526 TURBO MONO ULTRA 20 SA, MLT 526 TURBO 24 SA, MLT 526 SA, MLT 526 TURBO MONO ULTRA SA, MLT 526 TURBO 20 SA

BP 158

CARDAN DE TRANSMISSION ESSIEU AVANT - ESSIEU ARRIERE
KARDANKUPPLUNG VORNACHSE - HINTERACHSE
CARDAN DE TRANSMISION EJE DELANTERO - EJE TRASERO
CARDAN COUPLING FRONT AXLE - REAR AXLE
CARDANO DI TRASMISSIONE ASSALE ANTERIORE - ASSALE POSTERIORE

MLT 526 Série A
MLT 526 Turbo Série A
MLT 526 COMPACT Série A
MLT 526 Turbo COMPACT Série A

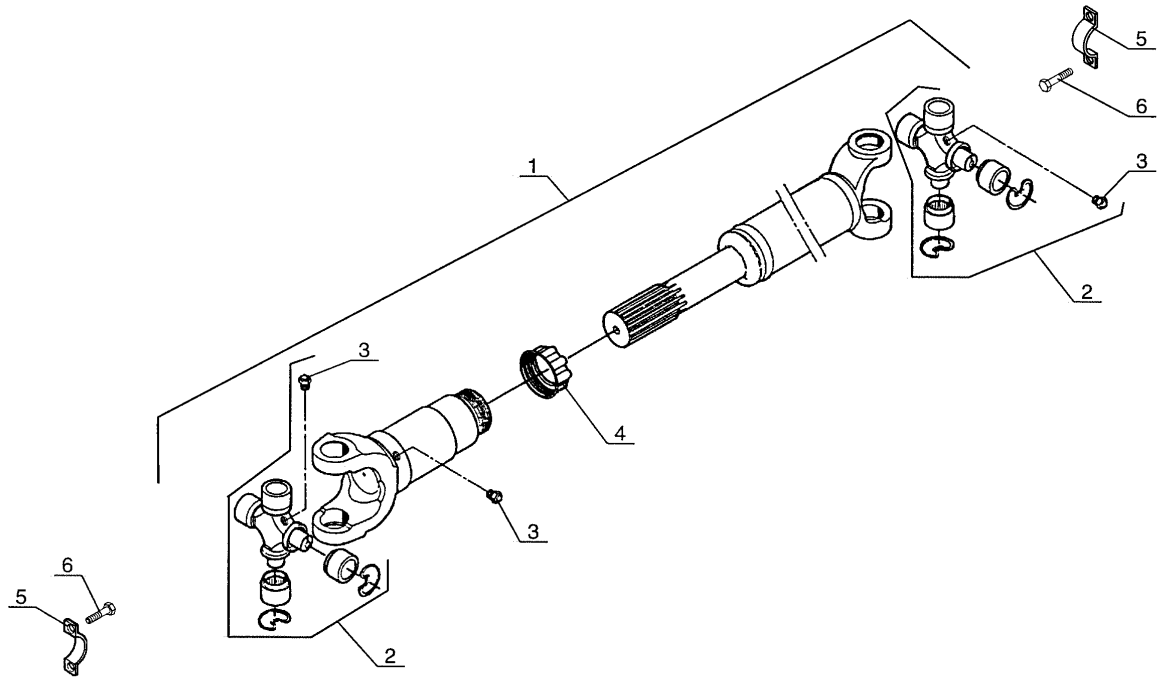

5
D4

P.A.O
07 / 09 / 00

Позиция	№ детали	Название	Characteristics	К-во	Superseded PartNumber	Product Type
1	291435	Cardan		1	232489	MLT 526 24 SA, MLT 526 COMPACT SA, MLT 526 TURBO SA, MLT 526 TURBO MONO ULTRA 24 SA, MLT 526 20 SA, MLT 526 TURBO MONO ULTRA 20 SA, MLT 526 TURBO 24 SA, MLT 526 TURBO MONO ULTRA COMPACT SA, MLT 526 SA, MLT 526 TURBO COMPACT SA, MLT 526 TURBO 20 SA
2	749824	Crosspiece of drive shaft		2		MLT 526 24 SA, MLT 526 COMPACT SA, MLT 526 TURBO SA, MLT 526 TURBO MONO ULTRA 24 SA, MLT 526 20 SA, MLT 526 TURBO MONO ULTRA 20 SA, MLT 526 TURBO 24 SA, MLT 526 TURBO MONO ULTRA COMPACT SA, MLT 526 SA, MLT 526 TURBO COMPACT SA, MLT 526 TURBO 20 SA
3	109754	Greaser		3		MLT 526 24 SA, MLT 526 COMPACT SA, MLT 526 TURBO SA, MLT 526 TURBO MONO ULTRA 24 SA, MLT 526 20 SA, MLT 526 TURBO MONO ULTRA 20 SA, MLT 526 TURBO 24 SA, MLT 526 TURBO MONO ULTRA COMPACT SA, MLT 526 SA, MLT 526 TURBO COMPACT SA, MLT 526 TURBO 20 SA
4	109755	Seal		1		MLT 526 24 SA, MLT 526 COMPACT SA, MLT 526 TURBO SA, MLT 526 TURBO MONO ULTRA 24 SA, MLT 526 20 SA, MLT 526 TURBO MONO ULTRA 20 SA, MLT 526 TURBO 24 SA, MLT 526 TURBO MONO ULTRA COMPACT SA, MLT 526 SA, MLT 526 TURBO COMPACT SA, MLT 526 TURBO 20 SA
5	109751	Half clamp		4		MLT 526 24 SA, MLT 526 COMPACT SA, MLT 526 TURBO SA, MLT 526 TURBO MONO ULTRA 24 SA, MLT 526 20 SA, MLT 526 TURBO MONO ULTRA 20 SA, MLT 526 TURBO 24 SA, MLT 526 TURBO MONO ULTRA COMPACT SA, MLT 526 SA, MLT 526 TURBO COMPACT SA, MLT 526 TURBO 20 SA
6	109752	Screw		8		MLT 526 24 SA, MLT 526 COMPACT SA, MLT 526 TURBO SA, MLT 526 TURBO MONO ULTRA 24 SA, MLT 526 20 SA, MLT 526 TURBO MONO ULTRA 20 SA, MLT 526 TURBO 24 SA, MLT 526 TURBO MONO ULTRA COMPACT SA, MLT 526 SA, MLT 526 TURBO COMPACT SA, MLT 526 TURBO 20 SA

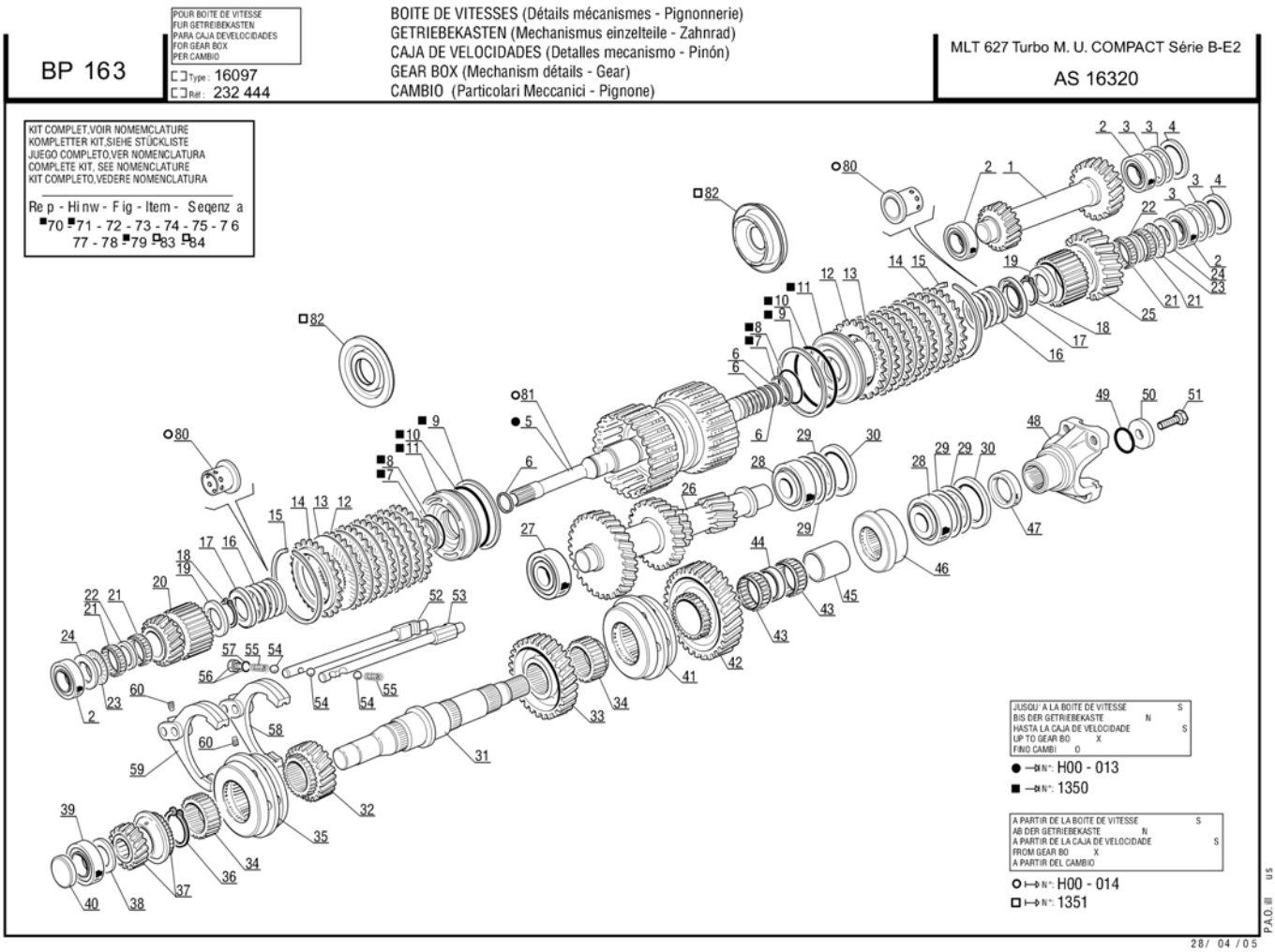
BP 163
POUR BOITE DE VITESSE
FUR GETRIEBEKASTEN
PARA CAJA DEVELOCIDADES
FOR GEAR BOX
PER CAMBIO
Type : 16097
Réf : 232 444
BOITE DE VITESSES (Détails mécanismes - Pignonnerie)
GETRIEBEKASTEN (Mechanismus einzelteile - Zahnrad)
CAJA DE VELOCIDADES (Detalles mecanismo - Pinón)
GEAR BOX (Mechanism détails - Gear)
CAMBIO (Particolari Meccanici - Pignone)
MLT 627 Turbo M. U. COMPACT Série B-E2
AS 16320
KIT COMPLET,VOIR NOMEMCLATURE
KOMPLETTER KIT,SIEHE STÜCKLISTE
JUEGO COMPLETO,VER NOMENCLATURA
COMPLETE KIT, SEE NOMENCLATURE
KIT COMPLETO,VEDERE NOMENCLATURA
Rep - Hinw - Fig - Item - Seqenza
■70 ■71 - 72 - 73 - 74 - 75 - 76
77 - 78 ■79 □83 □84
JUSQU' A LA BOITE DE VITESSE S
BIS DER GETRIEBEKASTE N
HASTA LA CAJA DE VELOCIDADE S
UP TO GEAR BO X
FINO CAMBI O
● —N°: H00 - 013
■ —N°: 1350
A PARTIR DE LA BOITE DE VITESSE S
AB DER GETRIEBEKASTE N
A PARTIR DE LA CAJA DE VELOCIDADE S
FROM GEAR BO X
A PARTIR DEL CAMBIO
○ —N°: H00 - 014
□ —N°: 1351
28/ 04 /05

Позиция	№ детали	Название	Characteristics	К-во	Superseded PartNumber	Product Type
0	264391	Complete gear box		1		MLT 627 TURBO MONO ULTRA SB E2, MLT 627 MONO ULTRA COMPACT SB E2, MLT 627 SB E2, MLT 526 TURBO MONO ULTRA 24 SA, MLT 627 TURBO COMPACT SB E2, MLT 627 TURBO MONO ULTRA SB E2 USA, MLT 526 TURBO MONO ULTRA COMPACT SA, MLT 526 TURBO COMPACT SA, MLT 627 TURBO MONO ULTRA COMPACT SB E2, MLT 526 MONO ULTRA COMPACT SA, MLT 627 COMPACT SB E2, MLT 526 24 SA, MLT 526 COMPACT SA, MLT 526 TURBO SA, MLT 627 TURBO SB E2, MLT 526 20 SA, MLT 526 TURBO MONO ULTRA 20 SA, MLT 526 TURBO 24 SA, MLT 526 SA, MLT 627 COMPACT SB E2 USA, MLT 526 TURBO MONO ULTRA SA, MLT 526 TURBO 20 SA
1	562821	Reverser pinion (teeth)		1		MLT 627 TURBO MONO ULTRA SB E2, MLT 627 MONO ULTRA COMPACT SB E2, MLT 627 SB E2, MLT 526 TURBO MONO ULTRA 24 SA, MLT 627 TURBO COMPACT SB E2, MLT 627 TURBO MONO ULTRA SB E2 USA, MLT 526 TURBO MONO ULTRA COMPACT SA, MLT 526 TURBO COMPACT SA, MLT 627 TURBO MONO ULTRA COMPACT SB E2, MLT 526 MONO ULTRA COMPACT SA, MLT 627 COMPACT SB E2, MLT 526 24 SA, MLT 526 COMPACT SA, MLT 526 TURBO SA, MLT 627 TURBO SB E2, MLT 526 20 SA, MLT 526 TURBO MONO ULTRA 20 SA, MLT 526 TURBO 24 SA, MLT 526 SA, MLT 627 COMPACT SB E2 USA, MLT 526 TURBO MONO ULTRA SA, MLT 526 TURBO 20 SA
2	109701	bearing		4		MLT 627 TURBO MONO ULTRA SB E2, MLT 627 MONO ULTRA COMPACT SB E2, MLT 627 SB E2, MLT 526 TURBO MONO ULTRA 24 SA, MLT 627 TURBO COMPACT SB E2, MLT 627 TURBO MONO ULTRA SB E2 USA, MLT 526 TURBO MONO ULTRA COMPACT SA, MLT 526 TURBO COMPACT SA, MLT 627 TURBO MONO ULTRA COMPACT SB E2, MLT 526 MONO ULTRA COMPACT SA, MLT 627 COMPACT SB E2, MLT 526 24 SA, MLT 526 COMPACT SA, MLT 526 TURBO SA, MLT 627 TURBO SB E2, MLT 526 20 SA, MLT 526 TURBO MONO ULTRA 20 SA, MLT 526 TURBO 24 SA, MLT 526 SA, MLT 627 COMPACT SB E2 USA, MLT 526 TURBO MONO ULTRA SA, MLT 526 TURBO 20 SA
3	109617	Shim		0		MLT 627 TURBO MONO ULTRA SB E2, MLT 627 MONO ULTRA COMPACT SB E2, MLT 627 SB E2, MLT 526 TURBO MONO ULTRA 24 SA, MLT 627 TURBO COMPACT SB E2, MLT 627 TURBO MONO ULTRA SB E2 USA, MLT 526 TURBO MONO ULTRA COMPACT SA, MLT 526 TURBO COMPACT SA, MLT 627 TURBO MONO ULTRA COMPACT SB E2, MLT 526 MONO ULTRA COMPACT SA, MLT 627 COMPACT SB E2, MLT 526 24 SA, MLT 526 COMPACT SA, MLT 526 TURBO SA, MLT 627 TURBO SB E2, MLT 526 20 SA, MLT 526 TURBO MONO ULTRA 20 SA, MLT 526 TURBO 24 SA, MLT 526 SA, MLT 627 COMPACT SB E2 USA, MLT 526 TURBO MONO ULTRA SA, MLT 526 TURBO 20 SA

Позиция	№ детали	Название	Characteristics	К-во	Superseded PartNumber	Product Type
3	109616	Shim		0		MLT 627 TURBO MONO ULTRA SB E2, MLT 627 MONO ULTRA COMPACT SB E2, MLT 627 SB E2, MLT 526 TURBO MONO ULTRA 24 SA, MLT 627 TURBO COMPACT SB E2, MLT 627 TURBO MONO ULTRA SB E2 USA, MLT 526 TURBO MONO ULTRA COMPACT SA, MLT 526 TURBO COMPACT SA, MLT 627 TURBO MONO ULTRA COMPACT SB E2, MLT 526 MONO ULTRA COMPACT SA, MLT 627 COMPACT SB E2, MLT 526 24 SA, MLT 526 COMPACT SA, MLT 526 TURBO SA, MLT 627 TURBO SB E2, MLT 526 20 SA, MLT 526 TURBO MONO ULTRA 20 SA, MLT 526 TURBO 24 SA, MLT 526 SA, MLT 627 COMPACT SB E2 USA, MLT 526 TURBO MONO ULTRA SA, MLT 526 TURBO 20 SA
3	109620	Shim		0		MLT 627 TURBO MONO ULTRA SB E2, MLT 627 MONO ULTRA COMPACT SB E2, MLT 627 SB E2, MLT 526 TURBO MONO ULTRA 24 SA, MLT 627 TURBO COMPACT SB E2, MLT 627 TURBO MONO ULTRA SB E2 USA, MLT 526 TURBO MONO ULTRA COMPACT SA, MLT 526 TURBO COMPACT SA, MLT 627 TURBO MONO ULTRA COMPACT SB E2, MLT 526 MONO ULTRA COMPACT SA, MLT 627 COMPACT SB E2, MLT 526 24 SA, MLT 526 COMPACT SA, MLT 526 TURBO SA, MLT 627 TURBO SB E2, MLT 526 20 SA, MLT 526 TURBO MONO ULTRA 20 SA, MLT 526 TURBO 24 SA, MLT 526 SA, MLT 627 COMPACT SB E2 USA, MLT 526 TURBO MONO ULTRA SA, MLT 526 TURBO 20 SA
3	109615	Shim		0		MLT 627 TURBO MONO ULTRA SB E2, MLT 627 MONO ULTRA COMPACT SB E2, MLT 627 SB E2, MLT 526 TURBO MONO ULTRA 24 SA, MLT 627 TURBO COMPACT SB E2, MLT 627 TURBO MONO ULTRA SB E2 USA, MLT 526 TURBO MONO ULTRA COMPACT SA, MLT 526 TURBO COMPACT SA, MLT 627 TURBO MONO ULTRA COMPACT SB E2, MLT 526 MONO ULTRA COMPACT SA, MLT 627 COMPACT SB E2, MLT 526 24 SA, MLT 526 COMPACT SA, MLT 526 TURBO SA, MLT 627 TURBO SB E2, MLT 526 20 SA, MLT 526 TURBO MONO ULTRA 20 SA, MLT 526 TURBO 24 SA, MLT 526 SA, MLT 627 COMPACT SB E2 USA, MLT 526 TURBO MONO ULTRA SA, MLT 526 TURBO 20 SA
3	109619	Shim		0		MLT 627 TURBO MONO ULTRA SB E2, MLT 627 MONO ULTRA COMPACT SB E2, MLT 627 SB E2, MLT 526 TURBO MONO ULTRA 24 SA, MLT 627 TURBO COMPACT SB E2, MLT 627 TURBO MONO ULTRA SB E2 USA, MLT 526 TURBO MONO ULTRA COMPACT SA, MLT 526 TURBO COMPACT SA, MLT 627 TURBO MONO ULTRA COMPACT SB E2, MLT 526 MONO ULTRA COMPACT SA, MLT 627 COMPACT SB E2, MLT 526 24 SA, MLT 526 COMPACT SA, MLT 526 TURBO SA, MLT 627 TURBO SB E2, MLT 526 20 SA, MLT 526 TURBO MONO ULTRA 20 SA, MLT 526 TURBO 24 SA, MLT 526 SA, MLT 627 COMPACT SB E2 USA, MLT 526 TURBO MONO ULTRA SA, MLT 526 TURBO 20 SA

Позиция	№ детали	Название	Characteristics	К-во	Superseded PartNumber	Product Type
3	109618	Shim		0		MLT 627 TURBO MONO ULTRA SB E2, MLT 627 MONO ULTRA COMPACT SB E2, MLT 627 SB E2, MLT 526 TURBO MONO ULTRA 24 SA, MLT 627 TURBO COMPACT SB E2, MLT 627 TURBO MONO ULTRA SB E2 USA, MLT 526 TURBO MONO ULTRA COMPACT SA, MLT 526 TURBO COMPACT SA, MLT 627 TURBO MONO ULTRA COMPACT SB E2, MLT 526 MONO ULTRA COMPACT SA, MLT 627 COMPACT SB E2, MLT 526 24 SA, MLT 526 COMPACT SA, MLT 526 TURBO SA, MLT 627 TURBO SB E2, MLT 526 20 SA, MLT 526 TURBO MONO ULTRA 20 SA, MLT 526 TURBO 24 SA, MLT 526 SA, MLT 627 COMPACT SB E2 USA, MLT 526 TURBO MONO ULTRA SA, MLT 526 TURBO 20 SA
4	109597	spacer		1		MLT 627 TURBO MONO ULTRA SB E2, MLT 627 MONO ULTRA COMPACT SB E2, MLT 627 SB E2, MLT 526 TURBO MONO ULTRA 24 SA, MLT 627 TURBO COMPACT SB E2, MLT 627 TURBO MONO ULTRA SB E2 USA, MLT 526 TURBO MONO ULTRA COMPACT SA, MLT 526 TURBO COMPACT SA, MLT 627 TURBO MONO ULTRA COMPACT SB E2, MLT 526 MONO ULTRA COMPACT SA, MLT 627 COMPACT SB E2, MLT 526 24 SA, MLT 526 COMPACT SA, MLT 526 TURBO SA, MLT 627 TURBO SB E2, MLT 526 20 SA, MLT 526 TURBO MONO ULTRA 20 SA, MLT 526 TURBO 24 SA, MLT 526 SA, MLT 627 COMPACT SB E2 USA, MLT 526 TURBO MONO ULTRA SA, MLT 526 TURBO 20 SA
5	602729	Input shaft		1		MLT 627 TURBO MONO ULTRA SB E2, MLT 627 MONO ULTRA COMPACT SB E2, MLT 627 SB E2, MLT 526 TURBO MONO ULTRA 24 SA, MLT 627 TURBO COMPACT SB E2, MLT 627 TURBO MONO ULTRA SB E2 USA, MLT 526 TURBO MONO ULTRA COMPACT SA, MLT 526 TURBO COMPACT SA, MLT 627 TURBO MONO ULTRA COMPACT SB E2, MLT 526 MONO ULTRA COMPACT SA, MLT 627 COMPACT SB E2, MLT 526 24 SA, MLT 526 COMPACT SA, MLT 526 TURBO SA, MLT 627 TURBO SB E2, MLT 526 20 SA, MLT 526 TURBO MONO ULTRA 20 SA, MLT 526 TURBO 24 SA, MLT 526 SA, MLT 627 COMPACT SB E2 USA, MLT 526 TURBO MONO ULTRA SA, MLT 526 TURBO 20 SA
6	109624	seal		4		MLT 627 TURBO MONO ULTRA SB E2, MLT 627 MONO ULTRA COMPACT SB E2, MLT 627 SB E2, MLT 526 TURBO MONO ULTRA 24 SA, MLT 627 TURBO COMPACT SB E2, MLT 627 TURBO MONO ULTRA SB E2 USA, MLT 526 TURBO MONO ULTRA COMPACT SA, MLT 526 TURBO COMPACT SA, MLT 627 TURBO MONO ULTRA COMPACT SB E2, MLT 526 MONO ULTRA COMPACT SA, MLT 627 COMPACT SB E2, MLT 526 24 SA, MLT 526 COMPACT SA, MLT 526 TURBO SA, MLT 627 TURBO SB E2, MLT 526 20 SA, MLT 526 TURBO MONO ULTRA 20 SA, MLT 526 TURBO 24 SA, MLT 526 SA, MLT 627 COMPACT SB E2 USA, MLT 526 TURBO MONO ULTRA SA, MLT 526 TURBO 20 SA

Позиция	№ детали	Название	Characteristics	К-во	Superseded PartNumber	Product Type
7	561805	Seal (Inner)		2		MLT 627 TURBO MONO ULTRA SB E2, MLT 627 MONO ULTRA COMPACT SB E2, MLT 627 SB E2, MLT 526 TURBO MONO ULTRA 24 SA, MLT 627 TURBO COMPACT SB E2, MLT 627 TURBO MONO ULTRA SB E2 USA, MLT 526 TURBO MONO ULTRA COMPACT SA, MLT 526 TURBO COMPACT SA, MLT 627 TURBO MONO ULTRA COMPACT SB E2, MLT 526 MONO ULTRA COMPACT SA, MLT 627 COMPACT SB E2, MLT 526 24 SA, MLT 526 COMPACT SA, MLT 526 TURBO SA, MLT 627 TURBO SB E2, MLT 526 20 SA, MLT 526 TURBO MONO ULTRA 20 SA, MLT 526 TURBO 24 SA, MLT 526 SA, MLT 627 COMPACT SB E2 USA, MLT 526 TURBO MONO ULTRA SA, MLT 526 TURBO 20 SA
8	561806	"0" ring		2		MLT 627 TURBO MONO ULTRA SB E2, MLT 627 MONO ULTRA COMPACT SB E2, MLT 627 SB E2, MLT 526 TURBO MONO ULTRA 24 SA, MLT 627 TURBO COMPACT SB E2, MLT 627 TURBO MONO ULTRA SB E2 USA, MLT 526 TURBO MONO ULTRA COMPACT SA, MLT 526 TURBO COMPACT SA, MLT 627 TURBO MONO ULTRA COMPACT SB E2, MLT 526 MONO ULTRA COMPACT SA, MLT 627 COMPACT SB E2, MLT 526 24 SA, MLT 526 COMPACT SA, MLT 526 TURBO SA, MLT 627 TURBO SB E2, MLT 526 20 SA, MLT 526 TURBO MONO ULTRA 20 SA, MLT 526 TURBO 24 SA, MLT 526 SA, MLT 627 COMPACT SB E2 USA, MLT 526 TURBO MONO ULTRA SA, MLT 526 TURBO 20 SA
9	561803	Seal (Outer)		2		MLT 627 TURBO MONO ULTRA SB E2, MLT 627 MONO ULTRA COMPACT SB E2, MLT 627 SB E2, MLT 526 TURBO MONO ULTRA 24 SA, MLT 627 TURBO COMPACT SB E2, MLT 627 TURBO MONO ULTRA SB E2 USA, MLT 526 TURBO MONO ULTRA COMPACT SA, MLT 526 TURBO COMPACT SA, MLT 627 TURBO MONO ULTRA COMPACT SB E2, MLT 526 MONO ULTRA COMPACT SA, MLT 627 COMPACT SB E2, MLT 526 24 SA, MLT 526 COMPACT SA, MLT 526 TURBO SA, MLT 627 TURBO SB E2, MLT 526 20 SA, MLT 526 TURBO MONO ULTRA 20 SA, MLT 526 TURBO 24 SA, MLT 526 SA, MLT 627 COMPACT SB E2 USA, MLT 526 TURBO MONO ULTRA SA, MLT 526 TURBO 20 SA
10	561804	"0" ring		2		MLT 627 TURBO MONO ULTRA SB E2, MLT 627 MONO ULTRA COMPACT SB E2, MLT 627 SB E2, MLT 526 TURBO MONO ULTRA 24 SA, MLT 627 TURBO COMPACT SB E2, MLT 627 TURBO MONO ULTRA SB E2 USA, MLT 526 TURBO MONO ULTRA COMPACT SA, MLT 526 TURBO COMPACT SA, MLT 627 TURBO MONO ULTRA COMPACT SB E2, MLT 526 MONO ULTRA COMPACT SA, MLT 627 COMPACT SB E2, MLT 526 24 SA, MLT 526 COMPACT SA, MLT 526 TURBO SA, MLT 627 TURBO SB E2, MLT 526 20 SA, MLT 526 TURBO MONO ULTRA 20 SA, MLT 526 TURBO 24 SA, MLT 526 SA, MLT 627 COMPACT SB E2 USA, MLT 526 TURBO MONO ULTRA SA, MLT 526 TURBO 20 SA

Позиция	№ детали	Название	Characteristics	К-во	Superseded PartNumber	Product Type
11	702819	piston kit		2		MLT 627 TURBO MONO ULTRA SB E2, MLT 627 MONO ULTRA COMPACT SB E2, MLT 627 SB E2, MLT 526 TURBO MONO ULTRA 24 SA, MLT 627 TURBO COMPACT SB E2, MLT 627 TURBO MONO ULTRA SB E2 USA, MLT 526 TURBO MONO ULTRA COMPACT SA, MLT 526 TURBO COMPACT SA, MLT 627 TURBO MONO ULTRA COMPACT SB E2, MLT 526 MONO ULTRA COMPACT SA, MLT 627 COMPACT SB E2, MLT 526 24 SA, MLT 526 COMPACT SA, MLT 526 TURBO SA, MLT 627 TURBO SB E2, MLT 526 20 SA, MLT 526 TURBO MONO ULTRA 20 SA, MLT 526 TURBO 24 SA, MLT 526 SA, MLT 627 COMPACT SB E2 USA, MLT 526 TURBO MONO ULTRA SA, MLT 526 TURBO 20 SA
12	561797	clutch		12		MLT 627 TURBO MONO ULTRA SB E2, MLT 627 MONO ULTRA COMPACT SB E2, MLT 627 SB E2, MLT 526 TURBO MONO ULTRA 24 SA, MLT 627 TURBO COMPACT SB E2, MLT 627 TURBO MONO ULTRA SB E2 USA, MLT 526 TURBO MONO ULTRA COMPACT SA, MLT 526 TURBO COMPACT SA, MLT 627 TURBO MONO ULTRA COMPACT SB E2, MLT 526 MONO ULTRA COMPACT SA, MLT 627 COMPACT SB E2, MLT 526 24 SA, MLT 526 COMPACT SA, MLT 526 TURBO SA, MLT 627 TURBO SB E2, MLT 526 20 SA, MLT 526 TURBO MONO ULTRA 20 SA, MLT 526 TURBO 24 SA, MLT 526 SA, MLT 627 COMPACT SB E2 USA, MLT 526 TURBO MONO ULTRA SA, MLT 526 TURBO 20 SA
13	561798	clutch plate		12		MLT 627 TURBO MONO ULTRA SB E2, MLT 627 MONO ULTRA COMPACT SB E2, MLT 627 SB E2, MLT 526 TURBO MONO ULTRA 24 SA, MLT 627 TURBO COMPACT SB E2, MLT 627 TURBO MONO ULTRA SB E2 USA, MLT 526 TURBO MONO ULTRA COMPACT SA, MLT 526 TURBO COMPACT SA, MLT 627 TURBO MONO ULTRA COMPACT SB E2, MLT 526 MONO ULTRA COMPACT SA, MLT 627 COMPACT SB E2, MLT 526 24 SA, MLT 526 COMPACT SA, MLT 526 TURBO SA, MLT 627 TURBO SB E2, MLT 526 20 SA, MLT 526 TURBO MONO ULTRA 20 SA, MLT 526 TURBO 24 SA, MLT 526 SA, MLT 627 COMPACT SB E2 USA, MLT 526 TURBO MONO ULTRA SA, MLT 526 TURBO 20 SA
14	561796	plate		2		MLT 627 TURBO MONO ULTRA SB E2, MLT 627 MONO ULTRA COMPACT SB E2, MLT 627 SB E2, MLT 526 TURBO MONO ULTRA 24 SA, MLT 627 TURBO COMPACT SB E2, MLT 627 TURBO MONO ULTRA SB E2 USA, MLT 526 TURBO MONO ULTRA COMPACT SA, MLT 526 TURBO COMPACT SA, MLT 627 TURBO MONO ULTRA COMPACT SB E2, MLT 526 MONO ULTRA COMPACT SA, MLT 627 COMPACT SB E2, MLT 526 24 SA, MLT 526 COMPACT SA, MLT 526 TURBO SA, MLT 627 TURBO SB E2, MLT 526 20 SA, MLT 526 TURBO MONO ULTRA 20 SA, MLT 526 TURBO 24 SA, MLT 526 SA, MLT 627 COMPACT SB E2 USA, MLT 526 TURBO MONO ULTRA SA, MLT 526 TURBO 20 SA

Позиция	№ детали	Название	Characteristics	К-во	Superseded PartNumber	Product Type
15	561795	ring		2		MLT 627 TURBO MONO ULTRA SB E2, MLT 627 MONO ULTRA COMPACT SB E2, MLT 627 SB E2, MLT 526 TURBO MONO ULTRA 24 SA, MLT 627 TURBO COMPACT SB E2, MLT 627 TURBO MONO ULTRA SB E2 USA, MLT 526 TURBO MONO ULTRA COMPACT SA, MLT 526 TURBO COMPACT SA, MLT 627 TURBO MONO ULTRA COMPACT SB E2, MLT 526 MONO ULTRA COMPACT SA, MLT 627 COMPACT SB E2, MLT 526 24 SA, MLT 526 COMPACT SA, MLT 526 TURBO SA, MLT 627 TURBO SB E2, MLT 526 20 SA, MLT 526 TURBO MONO ULTRA 20 SA, MLT 526 TURBO 24 SA, MLT 526 SA, MLT 627 COMPACT SB E2 USA, MLT 526 TURBO MONO ULTRA SA, MLT 526 TURBO 20 SA
16	561801	spring		2		MLT 627 TURBO MONO ULTRA SB E2, MLT 627 MONO ULTRA COMPACT SB E2, MLT 627 SB E2, MLT 526 TURBO MONO ULTRA 24 SA, MLT 627 TURBO COMPACT SB E2, MLT 627 TURBO MONO ULTRA SB E2 USA, MLT 526 TURBO MONO ULTRA COMPACT SA, MLT 526 TURBO COMPACT SA, MLT 627 TURBO MONO ULTRA COMPACT SB E2, MLT 526 MONO ULTRA COMPACT SA, MLT 627 COMPACT SB E2, MLT 526 24 SA, MLT 526 COMPACT SA, MLT 526 TURBO SA, MLT 627 TURBO SB E2, MLT 526 20 SA, MLT 526 TURBO MONO ULTRA 20 SA, MLT 526 TURBO 24 SA, MLT 526 SA, MLT 627 COMPACT SB E2 USA, MLT 526 TURBO MONO ULTRA SA, MLT 526 TURBO 20 SA
17	561800	ring		2		MLT 627 TURBO MONO ULTRA SB E2, MLT 627 MONO ULTRA COMPACT SB E2, MLT 627 SB E2, MLT 526 TURBO MONO ULTRA 24 SA, MLT 627 TURBO COMPACT SB E2, MLT 627 TURBO MONO ULTRA SB E2 USA, MLT 526 TURBO MONO ULTRA COMPACT SA, MLT 526 TURBO COMPACT SA, MLT 627 TURBO MONO ULTRA COMPACT SB E2, MLT 526 MONO ULTRA COMPACT SA, MLT 627 COMPACT SB E2, MLT 526 24 SA, MLT 526 COMPACT SA, MLT 526 TURBO SA, MLT 627 TURBO SB E2, MLT 526 20 SA, MLT 526 TURBO MONO ULTRA 20 SA, MLT 526 TURBO 24 SA, MLT 526 SA, MLT 627 COMPACT SB E2 USA, MLT 526 TURBO MONO ULTRA SA, MLT 526 TURBO 20 SA
18	561799	ring		2		MLT 627 TURBO MONO ULTRA SB E2, MLT 627 MONO ULTRA COMPACT SB E2, MLT 627 SB E2, MLT 526 TURBO MONO ULTRA 24 SA, MLT 627 TURBO COMPACT SB E2, MLT 627 TURBO MONO ULTRA SB E2 USA, MLT 526 TURBO MONO ULTRA COMPACT SA, MLT 526 TURBO COMPACT SA, MLT 627 TURBO MONO ULTRA COMPACT SB E2, MLT 526 MONO ULTRA COMPACT SA, MLT 627 COMPACT SB E2, MLT 526 24 SA, MLT 526 COMPACT SA, MLT 526 TURBO SA, MLT 627 TURBO SB E2, MLT 526 20 SA, MLT 526 TURBO MONO ULTRA 20 SA, MLT 526 TURBO 24 SA, MLT 526 SA, MLT 627 COMPACT SB E2 USA, MLT 526 TURBO MONO ULTRA SA, MLT 526 TURBO 20 SA

Позиция	№ детали	Название	Characteristics	К-во	Superseded PartNumber	Product Type
19	561789	washer		2		MLT 627 TURBO MONO ULTRA SB E2, MLT 627 MONO ULTRA COMPACT SB E2, MLT 627 SB E2, MLT 526 TURBO MONO ULTRA 24 SA, MLT 627 TURBO COMPACT SB E2, MLT 627 TURBO MONO ULTRA SB E2 USA, MLT 526 TURBO MONO ULTRA COMPACT SA, MLT 526 TURBO COMPACT SA, MLT 627 TURBO MONO ULTRA COMPACT SB E2, MLT 526 MONO ULTRA COMPACT SA, MLT 627 COMPACT SB E2, MLT 526 24 SA, MLT 526 COMPACT SA, MLT 526 TURBO SA, MLT 627 TURBO SB E2, MLT 526 20 SA, MLT 526 TURBO MONO ULTRA 20 SA, MLT 526 TURBO 24 SA, MLT 526 SA, MLT 627 COMPACT SB E2 USA, MLT 526 TURBO MONO ULTRA SA, MLT 526 TURBO 20 SA
20	562822	Primary forward pinion (teeth)		1		MLT 627 TURBO MONO ULTRA SB E2, MLT 627 MONO ULTRA COMPACT SB E2, MLT 627 SB E2, MLT 526 TURBO MONO ULTRA 24 SA, MLT 627 TURBO COMPACT SB E2, MLT 627 TURBO MONO ULTRA SB E2 USA, MLT 526 TURBO MONO ULTRA COMPACT SA, MLT 526 TURBO COMPACT SA, MLT 627 TURBO MONO ULTRA COMPACT SB E2, MLT 526 MONO ULTRA COMPACT SA, MLT 627 COMPACT SB E2, MLT 526 24 SA, MLT 526 COMPACT SA, MLT 526 TURBO SA, MLT 627 TURBO SB E2, MLT 526 20 SA, MLT 526 TURBO MONO ULTRA 20 SA, MLT 526 TURBO 24 SA, MLT 526 SA, MLT 627 COMPACT SB E2 USA, MLT 526 TURBO MONO ULTRA SA, MLT 526 TURBO 20 SA
21	109651	bearing		4		MLT 627 TURBO MONO ULTRA SB E2, MLT 627 MONO ULTRA COMPACT SB E2, MLT 627 SB E2, MLT 526 TURBO MONO ULTRA 24 SA, MLT 627 TURBO COMPACT SB E2, MLT 627 TURBO MONO ULTRA SB E2 USA, MLT 526 TURBO MONO ULTRA COMPACT SA, MLT 526 TURBO COMPACT SA, MLT 627 TURBO MONO ULTRA COMPACT SB E2, MLT 526 MONO ULTRA COMPACT SA, MLT 627 COMPACT SB E2, MLT 526 24 SA, MLT 526 COMPACT SA, MLT 526 TURBO SA, MLT 627 TURBO SB E2, MLT 526 20 SA, MLT 526 TURBO MONO ULTRA 20 SA, MLT 526 TURBO 24 SA, MLT 526 SA, MLT 627 COMPACT SB E2 USA, MLT 526 TURBO MONO ULTRA SA, MLT 526 TURBO 20 SA
22	561809	spacer		2		MLT 627 TURBO MONO ULTRA SB E2, MLT 627 MONO ULTRA COMPACT SB E2, MLT 627 SB E2, MLT 526 TURBO MONO ULTRA 24 SA, MLT 627 TURBO COMPACT SB E2, MLT 627 TURBO MONO ULTRA SB E2 USA, MLT 526 TURBO MONO ULTRA COMPACT SA, MLT 526 TURBO COMPACT SA, MLT 627 TURBO MONO ULTRA COMPACT SB E2, MLT 526 MONO ULTRA COMPACT SA, MLT 627 COMPACT SB E2, MLT 526 24 SA, MLT 526 COMPACT SA, MLT 526 TURBO SA, MLT 627 TURBO SB E2, MLT 526 20 SA, MLT 526 TURBO MONO ULTRA 20 SA, MLT 526 TURBO 24 SA, MLT 526 SA, MLT 627 COMPACT SB E2 USA, MLT 526 TURBO MONO ULTRA SA, MLT 526 TURBO 20 SA

Позиция	№ детали	Название	Characteristics	К-во	Superseded PartNumber	Product Type
23	561762	bearing		2		MLT 627 TURBO MONO ULTRA SB E2, MLT 627 MONO ULTRA COMPACT SB E2, MLT 627 SB E2, MLT 526 TURBO MONO ULTRA 24 SA, MLT 627 TURBO COMPACT SB E2, MLT 627 TURBO MONO ULTRA SB E2 USA, MLT 526 TURBO MONO ULTRA COMPACT SA, MLT 526 TURBO COMPACT SA, MLT 627 TURBO MONO ULTRA COMPACT SB E2, MLT 526 MONO ULTRA COMPACT SA, MLT 627 COMPACT SB E2, MLT 526 24 SA, MLT 526 COMPACT SA, MLT 526 TURBO SA, MLT 627 TURBO SB E2, MLT 526 20 SA, MLT 526 TURBO MONO ULTRA 20 SA, MLT 526 TURBO 24 SA, MLT 526 SA, MLT 627 COMPACT SB E2 USA, MLT 526 TURBO MONO ULTRA SA, MLT 526 TURBO 20 SA
24	561764	washer		2		MLT 627 TURBO MONO ULTRA SB E2, MLT 627 MONO ULTRA COMPACT SB E2, MLT 627 SB E2, MLT 526 TURBO MONO ULTRA 24 SA, MLT 627 TURBO COMPACT SB E2, MLT 627 TURBO MONO ULTRA SB E2 USA, MLT 526 TURBO MONO ULTRA COMPACT SA, MLT 526 TURBO COMPACT SA, MLT 627 TURBO MONO ULTRA COMPACT SB E2, MLT 526 MONO ULTRA COMPACT SA, MLT 627 COMPACT SB E2, MLT 526 24 SA, MLT 526 COMPACT SA, MLT 526 TURBO SA, MLT 627 TURBO SB E2, MLT 526 20 SA, MLT 526 TURBO MONO ULTRA 20 SA, MLT 526 TURBO 24 SA, MLT 526 SA, MLT 627 COMPACT SB E2 USA, MLT 526 TURBO MONO ULTRA SA, MLT 526 TURBO 20 SA
25	561794	Primary reversing pinion (teeth)		1		MLT 627 TURBO MONO ULTRA SB E2, MLT 627 MONO ULTRA COMPACT SB E2, MLT 627 SB E2, MLT 526 TURBO MONO ULTRA 24 SA, MLT 627 TURBO COMPACT SB E2, MLT 627 TURBO MONO ULTRA SB E2 USA, MLT 526 TURBO MONO ULTRA COMPACT SA, MLT 526 TURBO COMPACT SA, MLT 627 TURBO MONO ULTRA COMPACT SB E2, MLT 526 MONO ULTRA COMPACT SA, MLT 627 COMPACT SB E2, MLT 526 24 SA, MLT 526 COMPACT SA, MLT 526 TURBO SA, MLT 627 TURBO SB E2, MLT 526 20 SA, MLT 526 TURBO MONO ULTRA 20 SA, MLT 526 TURBO 24 SA, MLT 526 SA, MLT 627 COMPACT SB E2 USA, MLT 526 TURBO MONO ULTRA SA, MLT 526 TURBO 20 SA
26	562820	shaft		1		MLT 627 TURBO MONO ULTRA SB E2, MLT 627 MONO ULTRA COMPACT SB E2, MLT 627 SB E2, MLT 526 TURBO MONO ULTRA 24 SA, MLT 627 TURBO COMPACT SB E2, MLT 627 TURBO MONO ULTRA SB E2 USA, MLT 526 TURBO MONO ULTRA COMPACT SA, MLT 526 TURBO COMPACT SA, MLT 627 TURBO MONO ULTRA COMPACT SB E2, MLT 526 MONO ULTRA COMPACT SA, MLT 627 COMPACT SB E2, MLT 526 24 SA, MLT 526 COMPACT SA, MLT 526 TURBO SA, MLT 627 TURBO SB E2, MLT 526 20 SA, MLT 526 TURBO MONO ULTRA 20 SA, MLT 526 TURBO 24 SA, MLT 526 SA, MLT 627 COMPACT SB E2 USA, MLT 526 TURBO MONO ULTRA SA, MLT 526 TURBO 20 SA

Позиция	№ детали	Название	Characteristics	К-во	Superseded PartNumber	Product Type
27	109622	bearing		1		MLT 627 TURBO MONO ULTRA SB E2, MLT 627 MONO ULTRA COMPACT SB E2, MLT 627 SB E2, MLT 526 TURBO MONO ULTRA 24 SA, MLT 627 TURBO COMPACT SB E2, MLT 627 TURBO MONO ULTRA SB E2 USA, MLT 526 TURBO MONO ULTRA COMPACT SA, MLT 526 TURBO COMPACT SA, MLT 627 TURBO MONO ULTRA COMPACT SB E2, MLT 526 MONO ULTRA COMPACT SA, MLT 627 COMPACT SB E2, MLT 526 24 SA, MLT 526 COMPACT SA, MLT 526 TURBO SA, MLT 627 TURBO SB E2, MLT 526 20 SA, MLT 526 TURBO MONO ULTRA 20 SA, MLT 526 TURBO 24 SA, MLT 526 SA, MLT 627 COMPACT SB E2 USA, MLT 526 TURBO MONO ULTRA SA, MLT 526 TURBO 20 SA
28	561786	bearing		1		MLT 627 TURBO MONO ULTRA SB E2, MLT 627 MONO ULTRA COMPACT SB E2, MLT 627 SB E2, MLT 526 TURBO MONO ULTRA 24 SA, MLT 627 TURBO COMPACT SB E2, MLT 627 TURBO MONO ULTRA SB E2 USA, MLT 526 TURBO MONO ULTRA COMPACT SA, MLT 526 TURBO COMPACT SA, MLT 627 TURBO MONO ULTRA COMPACT SB E2, MLT 526 MONO ULTRA COMPACT SA, MLT 627 COMPACT SB E2, MLT 526 24 SA, MLT 526 COMPACT SA, MLT 526 TURBO SA, MLT 627 TURBO SB E2, MLT 526 20 SA, MLT 526 TURBO MONO ULTRA 20 SA, MLT 526 TURBO 24 SA, MLT 526 SA, MLT 627 COMPACT SB E2 USA, MLT 526 TURBO MONO ULTRA SA, MLT 526 TURBO 20 SA
29	109601	Shim	0,178mm	0		MLT 627 TURBO MONO ULTRA SB E2, MLT 627 MONO ULTRA COMPACT SB E2, MLT 627 SB E2, MLT 526 TURBO MONO ULTRA 24 SA, MLT 627 TURBO COMPACT SB E2, MLT 627 TURBO MONO ULTRA SB E2 USA, MLT 526 TURBO MONO ULTRA COMPACT SA, MLT 526 TURBO COMPACT SA, MLT 627 TURBO MONO ULTRA COMPACT SB E2, MLT 526 MONO ULTRA COMPACT SA, MLT 627 COMPACT SB E2, MLT 526 24 SA, MLT 526 COMPACT SA, MLT 526 TURBO SA, MLT 627 TURBO SB E2, MLT 526 20 SA, MLT 526 TURBO MONO ULTRA 20 SA, MLT 526 TURBO 24 SA, MLT 526 SA, MLT 627 COMPACT SB E2 USA, MLT 526 TURBO MONO ULTRA SA, MLT 526 TURBO 20 SA
29	109600	Shim	0,076mm	0		MLT 627 TURBO MONO ULTRA SB E2, MLT 627 MONO ULTRA COMPACT SB E2, MLT 627 SB E2, MLT 526 TURBO MONO ULTRA 24 SA, MLT 627 TURBO COMPACT SB E2, MLT 627 TURBO MONO ULTRA SB E2 USA, MLT 526 TURBO MONO ULTRA COMPACT SA, MLT 526 TURBO COMPACT SA, MLT 627 TURBO MONO ULTRA COMPACT SB E2, MLT 526 MONO ULTRA COMPACT SA, MLT 627 COMPACT SB E2, MLT 526 24 SA, MLT 526 COMPACT SA, MLT 526 TURBO SA, MLT 627 TURBO SB E2, MLT 526 20 SA, MLT 526 TURBO MONO ULTRA 20 SA, MLT 526 TURBO 24 SA, MLT 526 SA, MLT 627 COMPACT SB E2 USA, MLT 526 TURBO MONO ULTRA SA, MLT 526 TURBO 20 SA

Позиция	№ детали	Название	Characteristics	К-во	Superseded PartNumber	Product Type
29	109602	Shim	0,559mm	0		MLT 627 TURBO MONO ULTRA SB E2, MLT 627 MONO ULTRA COMPACT SB E2, MLT 627 SB E2, MLT 526 TURBO MONO ULTRA 24 SA, MLT 627 TURBO COMPACT SB E2, MLT 627 TURBO MONO ULTRA SB E2 USA, MLT 526 TURBO MONO ULTRA COMPACT SA, MLT 526 TURBO COMPACT SA, MLT 627 TURBO MONO ULTRA COMPACT SB E2, MLT 526 MONO ULTRA COMPACT SA, MLT 627 COMPACT SB E2, MLT 526 24 SA, MLT 526 COMPACT SA, MLT 526 TURBO SA, MLT 627 TURBO SB E2, MLT 526 20 SA, MLT 526 TURBO MONO ULTRA 20 SA, MLT 526 TURBO 24 SA, MLT 526 SA, MLT 627 COMPACT SB E2 USA, MLT 526 TURBO MONO ULTRA SA, MLT 526 TURBO 20 SA
29	109599	Shim	0,051mm	0		MLT 627 TURBO MONO ULTRA SB E2, MLT 627 MONO ULTRA COMPACT SB E2, MLT 627 SB E2, MLT 526 TURBO MONO ULTRA 24 SA, MLT 627 TURBO COMPACT SB E2, MLT 627 TURBO MONO ULTRA SB E2 USA, MLT 526 TURBO MONO ULTRA COMPACT SA, MLT 526 TURBO COMPACT SA, MLT 627 TURBO MONO ULTRA COMPACT SB E2, MLT 526 MONO ULTRA COMPACT SA, MLT 627 COMPACT SB E2, MLT 526 24 SA, MLT 526 COMPACT SA, MLT 526 TURBO SA, MLT 627 TURBO SB E2, MLT 526 20 SA, MLT 526 TURBO MONO ULTRA 20 SA, MLT 526 TURBO 24 SA, MLT 526 SA, MLT 627 COMPACT SB E2 USA, MLT 526 TURBO MONO ULTRA SA, MLT 526 TURBO 20 SA
30	109598	spacer		2		MLT 627 TURBO MONO ULTRA SB E2, MLT 627 MONO ULTRA COMPACT SB E2, MLT 627 SB E2, MLT 526 TURBO MONO ULTRA 24 SA, MLT 627 TURBO COMPACT SB E2, MLT 627 TURBO MONO ULTRA SB E2 USA, MLT 526 TURBO MONO ULTRA COMPACT SA, MLT 526 TURBO COMPACT SA, MLT 627 TURBO MONO ULTRA COMPACT SB E2, MLT 526 MONO ULTRA COMPACT SA, MLT 627 COMPACT SB E2, MLT 526 24 SA, MLT 526 COMPACT SA, MLT 526 TURBO SA, MLT 627 TURBO SB E2, MLT 526 20 SA, MLT 526 TURBO MONO ULTRA 20 SA, MLT 526 TURBO 24 SA, MLT 526 SA, MLT 627 COMPACT SB E2 USA, MLT 526 TURBO MONO ULTRA SA, MLT 526 TURBO 20 SA
31	561785	Out put shaft		1		MLT 627 TURBO MONO ULTRA SB E2, MLT 627 MONO ULTRA COMPACT SB E2, MLT 627 SB E2, MLT 526 TURBO MONO ULTRA 24 SA, MLT 627 TURBO COMPACT SB E2, MLT 627 TURBO MONO ULTRA SB E2 USA, MLT 526 TURBO MONO ULTRA COMPACT SA, MLT 526 TURBO COMPACT SA, MLT 627 TURBO MONO ULTRA COMPACT SB E2, MLT 526 MONO ULTRA COMPACT SA, MLT 627 COMPACT SB E2, MLT 526 24 SA, MLT 526 COMPACT SA, MLT 526 TURBO SA, MLT 627 TURBO SB E2, MLT 526 20 SA, MLT 526 TURBO MONO ULTRA 20 SA, MLT 526 TURBO 24 SA, MLT 526 SA, MLT 627 COMPACT SB E2 USA, MLT 526 TURBO MONO ULTRA SA, MLT 526 TURBO 20 SA

Позиция	№ детали	Название	Characteristics	К-во	Superseded PartNumber	Product Type
32	562818	Pinion (speed, teeth)		1		MLT 627 TURBO MONO ULTRA SB E2, MLT 627 MONO ULTRA COMPACT SB E2, MLT 627 SB E2, MLT 526 TURBO MONO ULTRA 24 SA, MLT 627 TURBO COMPACT SB E2, MLT 627 TURBO MONO ULTRA SB E2 USA, MLT 526 TURBO MONO ULTRA COMPACT SA, MLT 526 TURBO COMPACT SA, MLT 627 TURBO MONO ULTRA COMPACT SB E2, MLT 526 MONO ULTRA COMPACT SA, MLT 627 COMPACT SB E2, MLT 526 24 SA, MLT 526 COMPACT SA, MLT 526 TURBO SA, MLT 627 TURBO SB E2, MLT 526 20 SA, MLT 526 TURBO MONO ULTRA 20 SA, MLT 526 TURBO 24 SA, MLT 526 SA, MLT 627 COMPACT SB E2 USA, MLT 526 TURBO MONO ULTRA SA, MLT 526 TURBO 20 SA
33	562819	Pinion (speed, teeth)		1		MLT 627 TURBO MONO ULTRA SB E2, MLT 627 MONO ULTRA COMPACT SB E2, MLT 627 SB E2, MLT 526 TURBO MONO ULTRA 24 SA, MLT 627 TURBO COMPACT SB E2, MLT 627 TURBO MONO ULTRA SB E2 USA, MLT 526 TURBO MONO ULTRA COMPACT SA, MLT 526 TURBO COMPACT SA, MLT 627 TURBO MONO ULTRA COMPACT SB E2, MLT 526 MONO ULTRA COMPACT SA, MLT 627 COMPACT SB E2, MLT 526 24 SA, MLT 526 COMPACT SA, MLT 526 TURBO SA, MLT 627 TURBO SB E2, MLT 526 20 SA, MLT 526 TURBO MONO ULTRA 20 SA, MLT 526 TURBO 24 SA, MLT 526 SA, MLT 627 COMPACT SB E2 USA, MLT 526 TURBO MONO ULTRA SA, MLT 526 TURBO 20 SA
34	109586	sleeve		2		MLT 627 TURBO MONO ULTRA SB E2, MLT 627 MONO ULTRA COMPACT SB E2, MLT 627 SB E2, MLT 526 TURBO MONO ULTRA 24 SA, MLT 627 TURBO COMPACT SB E2, MLT 627 TURBO MONO ULTRA SB E2 USA, MLT 526 TURBO MONO ULTRA COMPACT SA, MLT 526 TURBO COMPACT SA, MLT 627 TURBO MONO ULTRA COMPACT SB E2, MLT 526 MONO ULTRA COMPACT SA, MLT 627 COMPACT SB E2, MLT 526 24 SA, MLT 526 COMPACT SA, MLT 526 TURBO SA, MLT 627 TURBO SB E2, MLT 526 20 SA, MLT 526 TURBO MONO ULTRA 20 SA, MLT 526 TURBO 24 SA, MLT 526 SA, MLT 627 COMPACT SB E2 USA, MLT 526 TURBO MONO ULTRA SA, MLT 526 TURBO 20 SA
35	109665	group		1		MLT 627 TURBO MONO ULTRA SB E2, MLT 627 MONO ULTRA COMPACT SB E2, MLT 627 SB E2, MLT 526 TURBO MONO ULTRA 24 SA, MLT 627 TURBO COMPACT SB E2, MLT 627 TURBO MONO ULTRA SB E2 USA, MLT 526 TURBO MONO ULTRA COMPACT SA, MLT 526 TURBO COMPACT SA, MLT 627 TURBO MONO ULTRA COMPACT SB E2, MLT 526 MONO ULTRA COMPACT SA, MLT 627 COMPACT SB E2, MLT 526 24 SA, MLT 526 COMPACT SA, MLT 526 TURBO SA, MLT 627 TURBO SB E2, MLT 526 20 SA, MLT 526 TURBO MONO ULTRA 20 SA, MLT 526 TURBO 24 SA, MLT 526 SA, MLT 627 COMPACT SB E2 USA, MLT 526 TURBO MONO ULTRA SA, MLT 526 TURBO 20 SA

Позиция	№ детали	Название	Characteristics	К-во	Superseded PartNumber	Product Type
36	109664	ring		1		MLT 627 TURBO MONO ULTRA SB E2, MLT 627 MONO ULTRA COMPACT SB E2, MLT 627 SB E2, MLT 526 TURBO MONO ULTRA 24 SA, MLT 627 TURBO COMPACT SB E2, MLT 627 TURBO MONO ULTRA SB E2 USA, MLT 526 TURBO MONO ULTRA COMPACT SA, MLT 526 TURBO COMPACT SA, MLT 627 TURBO MONO ULTRA COMPACT SB E2, MLT 526 MONO ULTRA COMPACT SA, MLT 627 COMPACT SB E2, MLT 526 24 SA, MLT 526 COMPACT SA, MLT 526 TURBO SA, MLT 627 TURBO SB E2, MLT 526 20 SA, MLT 526 TURBO MONO ULTRA 20 SA, MLT 526 TURBO 24 SA, MLT 526 SA, MLT 627 COMPACT SB E2 USA, MLT 526 TURBO MONO ULTRA SA, MLT 526 TURBO 20 SA
37	562817	Pinion (speed, teeth)		1		MLT 627 TURBO MONO ULTRA SB E2, MLT 627 MONO ULTRA COMPACT SB E2, MLT 627 SB E2, MLT 526 TURBO MONO ULTRA 24 SA, MLT 627 TURBO COMPACT SB E2, MLT 627 TURBO MONO ULTRA SB E2 USA, MLT 526 TURBO MONO ULTRA COMPACT SA, MLT 526 TURBO COMPACT SA, MLT 627 TURBO MONO ULTRA COMPACT SB E2, MLT 526 MONO ULTRA COMPACT SA, MLT 627 COMPACT SB E2, MLT 526 24 SA, MLT 526 COMPACT SA, MLT 526 TURBO SA, MLT 627 TURBO SB E2, MLT 526 20 SA, MLT 526 TURBO MONO ULTRA 20 SA, MLT 526 TURBO 24 SA, MLT 526 SA, MLT 627 COMPACT SB E2 USA, MLT 526 TURBO MONO ULTRA SA, MLT 526 TURBO 20 SA
38	561784	washer		1		MLT 627 TURBO MONO ULTRA SB E2, MLT 627 MONO ULTRA COMPACT SB E2, MLT 627 SB E2, MLT 526 TURBO MONO ULTRA 24 SA, MLT 627 TURBO COMPACT SB E2, MLT 627 TURBO MONO ULTRA SB E2 USA, MLT 526 TURBO MONO ULTRA COMPACT SA, MLT 526 TURBO COMPACT SA, MLT 627 TURBO MONO ULTRA COMPACT SB E2, MLT 526 MONO ULTRA COMPACT SA, MLT 627 COMPACT SB E2, MLT 526 24 SA, MLT 526 COMPACT SA, MLT 526 TURBO SA, MLT 627 TURBO SB E2, MLT 526 20 SA, MLT 526 TURBO MONO ULTRA 20 SA, MLT 526 TURBO 24 SA, MLT 526 SA, MLT 627 COMPACT SB E2 USA, MLT 526 TURBO MONO ULTRA SA, MLT 526 TURBO 20 SA
39	550605	Bearing		1		MLT 627 TURBO MONO ULTRA SB E2, MLT 627 MONO ULTRA COMPACT SB E2, MLT 627 SB E2, MLT 526 TURBO MONO ULTRA 24 SA, MLT 627 TURBO COMPACT SB E2, MLT 627 TURBO MONO ULTRA SB E2 USA, MLT 526 TURBO MONO ULTRA COMPACT SA, MLT 526 TURBO COMPACT SA, MLT 627 TURBO MONO ULTRA COMPACT SB E2, MLT 526 MONO ULTRA COMPACT SA, MLT 627 COMPACT SB E2, MLT 526 24 SA, MLT 526 COMPACT SA, MLT 526 TURBO SA, MLT 627 TURBO SB E2, MLT 526 20 SA, MLT 526 TURBO MONO ULTRA 20 SA, MLT 526 TURBO 24 SA, MLT 526 SA, MLT 627 COMPACT SB E2 USA, MLT 526 TURBO MONO ULTRA SA, MLT 526 TURBO 20 SA

Позиция	№ детали	Название	Characteristics	К-во	Superseded PartNumber	Product Type
40	109679	Plug		1	550632	MLT 627 TURBO MONO ULTRA SB E2, MLT 627 MONO ULTRA COMPACT SB E2, MLT 627 SB E2, MLT 526 TURBO MONO ULTRA 24 SA, MLT 627 TURBO COMPACT SB E2, MLT 627 TURBO MONO ULTRA SB E2 USA, MLT 526 TURBO MONO ULTRA COMPACT SA, MLT 526 TURBO COMPACT SA, MLT 627 TURBO MONO ULTRA COMPACT SB E2, MLT 526 MONO ULTRA COMPACT SA, MLT 627 COMPACT SB E2, MLT 526 24 SA, MLT 526 COMPACT SA, MLT 526 TURBO SA, MLT 627 TURBO SB E2, MLT 526 20 SA, MLT 526 TURBO MONO ULTRA 20 SA, MLT 526 TURBO 24 SA, MLT 526 SA, MLT 627 COMPACT SB E2 USA, MLT 526 TURBO MONO ULTRA SA, MLT 526 TURBO 20 SA
41	109665	group		1		MLT 627 TURBO MONO ULTRA SB E2, MLT 627 MONO ULTRA COMPACT SB E2, MLT 627 SB E2, MLT 526 TURBO MONO ULTRA 24 SA, MLT 627 TURBO COMPACT SB E2, MLT 627 TURBO MONO ULTRA SB E2 USA, MLT 526 TURBO MONO ULTRA COMPACT SA, MLT 526 TURBO COMPACT SA, MLT 627 TURBO MONO ULTRA COMPACT SB E2, MLT 526 MONO ULTRA COMPACT SA, MLT 627 COMPACT SB E2, MLT 526 24 SA, MLT 526 COMPACT SA, MLT 526 TURBO SA, MLT 627 TURBO SB E2, MLT 526 20 SA, MLT 526 TURBO MONO ULTRA 20 SA, MLT 526 TURBO 24 SA, MLT 526 SA, MLT 627 COMPACT SB E2 USA, MLT 526 TURBO MONO ULTRA SA, MLT 526 TURBO 20 SA
42	109568	Pinion (speed, teeth)		1		MLT 627 TURBO MONO ULTRA SB E2, MLT 627 MONO ULTRA COMPACT SB E2, MLT 627 SB E2, MLT 526 TURBO MONO ULTRA 24 SA, MLT 627 TURBO COMPACT SB E2, MLT 627 TURBO MONO ULTRA SB E2 USA, MLT 526 TURBO MONO ULTRA COMPACT SA, MLT 526 TURBO COMPACT SA, MLT 627 TURBO MONO ULTRA COMPACT SB E2, MLT 526 MONO ULTRA COMPACT SA, MLT 627 COMPACT SB E2, MLT 526 24 SA, MLT 526 COMPACT SA, MLT 526 TURBO SA, MLT 627 TURBO SB E2, MLT 526 20 SA, MLT 526 TURBO MONO ULTRA 20 SA, MLT 526 TURBO 24 SA, MLT 526 SA, MLT 627 COMPACT SB E2 USA, MLT 526 TURBO MONO ULTRA SA, MLT 526 TURBO 20 SA
43	109621	bearing		2		MLT 627 TURBO MONO ULTRA SB E2, MLT 627 MONO ULTRA COMPACT SB E2, MLT 627 SB E2, MLT 526 TURBO MONO ULTRA 24 SA, MLT 627 TURBO COMPACT SB E2, MLT 627 TURBO MONO ULTRA SB E2 USA, MLT 526 TURBO MONO ULTRA COMPACT SA, MLT 526 TURBO COMPACT SA, MLT 627 TURBO MONO ULTRA COMPACT SB E2, MLT 526 MONO ULTRA COMPACT SA, MLT 627 COMPACT SB E2, MLT 526 24 SA, MLT 526 COMPACT SA, MLT 526 TURBO SA, MLT 627 TURBO SB E2, MLT 526 20 SA, MLT 526 TURBO MONO ULTRA 20 SA, MLT 526 TURBO 24 SA, MLT 526 SA, MLT 627 COMPACT SB E2 USA, MLT 526 TURBO MONO ULTRA SA, MLT 526 TURBO 20 SA

Позиция	№ детали	Название	Characteristics	К-во	Superseded PartNumber	Product Type
44	109653	spacer		1		MLT 627 TURBO MONO ULTRA SB E2, MLT 627 MONO ULTRA COMPACT SB E2, MLT 627 SB E2, MLT 526 TURBO MONO ULTRA 24 SA, MLT 627 TURBO COMPACT SB E2, MLT 627 TURBO MONO ULTRA SB E2 USA, MLT 526 TURBO MONO ULTRA COMPACT SA, MLT 526 TURBO COMPACT SA, MLT 627 TURBO MONO ULTRA COMPACT SB E2, MLT 526 MONO ULTRA COMPACT SA, MLT 627 COMPACT SB E2, MLT 526 24 SA, MLT 526 COMPACT SA, MLT 526 TURBO SA, MLT 627 TURBO SB E2, MLT 526 20 SA, MLT 526 TURBO MONO ULTRA 20 SA, MLT 526 TURBO 24 SA, MLT 526 SA, MLT 627 COMPACT SB E2 USA, MLT 526 TURBO MONO ULTRA SA, MLT 526 TURBO 20 SA
45	109652	sleeve		1		MLT 627 TURBO MONO ULTRA SB E2, MLT 627 MONO ULTRA COMPACT SB E2, MLT 627 SB E2, MLT 526 TURBO MONO ULTRA 24 SA, MLT 627 TURBO COMPACT SB E2, MLT 627 TURBO MONO ULTRA SB E2 USA, MLT 526 TURBO MONO ULTRA COMPACT SA, MLT 526 TURBO COMPACT SA, MLT 627 TURBO MONO ULTRA COMPACT SB E2, MLT 526 MONO ULTRA COMPACT SA, MLT 627 COMPACT SB E2, MLT 526 24 SA, MLT 526 COMPACT SA, MLT 526 TURBO SA, MLT 627 TURBO SB E2, MLT 526 20 SA, MLT 526 TURBO MONO ULTRA 20 SA, MLT 526 TURBO 24 SA, MLT 526 SA, MLT 627 COMPACT SB E2 USA, MLT 526 TURBO MONO ULTRA SA, MLT 526 TURBO 20 SA
46	551373	Spacer		1		MLT 627 TURBO MONO ULTRA SB E2, MLT 627 MONO ULTRA COMPACT SB E2, MLT 627 SB E2, MLT 526 TURBO MONO ULTRA 24 SA, MLT 627 TURBO COMPACT SB E2, MLT 627 TURBO MONO ULTRA SB E2 USA, MLT 526 TURBO MONO ULTRA COMPACT SA, MLT 526 TURBO COMPACT SA, MLT 627 TURBO MONO ULTRA COMPACT SB E2, MLT 526 MONO ULTRA COMPACT SA, MLT 627 COMPACT SB E2, MLT 526 24 SA, MLT 526 COMPACT SA, MLT 526 TURBO SA, MLT 627 TURBO SB E2, MLT 526 20 SA, MLT 526 TURBO MONO ULTRA 20 SA, MLT 526 TURBO 24 SA, MLT 526 SA, MLT 627 COMPACT SB E2 USA, MLT 526 TURBO MONO ULTRA SA, MLT 526 TURBO 20 SA
47	781700	Seal		1	109656, 746726	MLT 627 TURBO MONO ULTRA SB E2, MLT 627 MONO ULTRA COMPACT SB E2, MLT 627 SB E2, MLT 526 TURBO MONO ULTRA 24 SA, MLT 627 TURBO COMPACT SB E2, MLT 627 TURBO MONO ULTRA SB E2 USA, MLT 526 TURBO MONO ULTRA COMPACT SA, MLT 526 TURBO COMPACT SA, MLT 627 TURBO MONO ULTRA COMPACT SB E2, MLT 526 MONO ULTRA COMPACT SA, MLT 627 COMPACT SB E2, MLT 526 24 SA, MLT 526 COMPACT SA, MLT 526 TURBO SA, MLT 627 TURBO SB E2, MLT 526 20 SA, MLT 526 TURBO MONO ULTRA 20 SA, MLT 526 TURBO 24 SA, MLT 526 SA, MLT 627 COMPACT SB E2 USA, MLT 526 TURBO MONO ULTRA SA, MLT 526 TURBO 20 SA

Позиция	№ детали	Название	Characteristics	К-во	Superseded PartNumber	Product Type
48	561807	fork		1		MLT 627 TURBO MONO ULTRA SB E2, MLT 627 MONO ULTRA COMPACT SB E2, MLT 627 SB E2, MLT 526 TURBO MONO ULTRA 24 SA, MLT 627 TURBO COMPACT SB E2, MLT 627 TURBO MONO ULTRA SB E2 USA, MLT 526 TURBO MONO ULTRA COMPACT SA, MLT 526 TURBO COMPACT SA, MLT 627 TURBO MONO ULTRA COMPACT SB E2, MLT 526 MONO ULTRA COMPACT SA, MLT 627 COMPACT SB E2, MLT 526 24 SA, MLT 526 COMPACT SA, MLT 526 TURBO SA, MLT 627 TURBO SB E2, MLT 526 20 SA, MLT 526 TURBO MONO ULTRA 20 SA, MLT 526 TURBO 24 SA, MLT 526 SA, MLT 627 COMPACT SB E2 USA, MLT 526 TURBO MONO ULTRA SA, MLT 526 TURBO 20 SA
49	27188	O ring		1		MLT 627 TURBO MONO ULTRA SB E2, MLT 627 MONO ULTRA COMPACT SB E2, MLT 627 SB E2, MLT 526 TURBO MONO ULTRA 24 SA, MLT 627 TURBO COMPACT SB E2, MLT 627 TURBO MONO ULTRA SB E2 USA, MLT 526 TURBO MONO ULTRA COMPACT SA, MLT 526 TURBO COMPACT SA, MLT 627 TURBO MONO ULTRA COMPACT SB E2, MLT 526 MONO ULTRA COMPACT SA, MLT 627 COMPACT SB E2, MLT 526 24 SA, MLT 526 COMPACT SA, MLT 526 TURBO SA, MLT 627 TURBO SB E2, MLT 526 20 SA, MLT 526 TURBO MONO ULTRA 20 SA, MLT 526 TURBO 24 SA, MLT 526 SA, MLT 627 COMPACT SB E2 USA, MLT 526 TURBO MONO ULTRA SA, MLT 526 TURBO 20 SA
50	109798	washer		1		MLT 627 TURBO MONO ULTRA SB E2, MLT 627 MONO ULTRA COMPACT SB E2, MLT 627 SB E2, MLT 526 TURBO MONO ULTRA 24 SA, MLT 627 TURBO COMPACT SB E2, MLT 627 TURBO MONO ULTRA SB E2 USA, MLT 526 TURBO MONO ULTRA COMPACT SA, MLT 526 TURBO COMPACT SA, MLT 627 TURBO MONO ULTRA COMPACT SB E2, MLT 526 MONO ULTRA COMPACT SA, MLT 627 COMPACT SB E2, MLT 526 24 SA, MLT 526 COMPACT SA, MLT 526 TURBO SA, MLT 627 TURBO SB E2, MLT 526 20 SA, MLT 526 TURBO MONO ULTRA 20 SA, MLT 526 TURBO 24 SA, MLT 526 SA, MLT 627 COMPACT SB E2 USA, MLT 526 TURBO MONO ULTRA SA, MLT 526 TURBO 20 SA
51	561810	Screw		1		MLT 627 TURBO MONO ULTRA SB E2, MLT 627 MONO ULTRA COMPACT SB E2, MLT 627 SB E2, MLT 526 TURBO MONO ULTRA 24 SA, MLT 627 TURBO COMPACT SB E2, MLT 627 TURBO MONO ULTRA SB E2 USA, MLT 526 TURBO MONO ULTRA COMPACT SA, MLT 526 TURBO COMPACT SA, MLT 627 TURBO MONO ULTRA COMPACT SB E2, MLT 526 MONO ULTRA COMPACT SA, MLT 627 COMPACT SB E2, MLT 526 24 SA, MLT 526 COMPACT SA, MLT 526 TURBO SA, MLT 627 TURBO SB E2, MLT 526 20 SA, MLT 526 TURBO MONO ULTRA 20 SA, MLT 526 TURBO 24 SA, MLT 526 SA, MLT 627 COMPACT SB E2 USA, MLT 526 TURBO MONO ULTRA SA, MLT 526 TURBO 20 SA

Позиция	№ детали	Название	Characteristics	К-во	Superseded PartNumber	Product Type
52	561814	guide		1		MLT 627 TURBO MONO ULTRA SB E2, MLT 627 MONO ULTRA COMPACT SB E2, MLT 627 SB E2, MLT 526 TURBO MONO ULTRA 24 SA, MLT 627 TURBO COMPACT SB E2, MLT 627 TURBO MONO ULTRA SB E2 USA, MLT 526 TURBO MONO ULTRA COMPACT SA, MLT 526 TURBO COMPACT SA, MLT 627 TURBO MONO ULTRA COMPACT SB E2, MLT 526 MONO ULTRA COMPACT SA, MLT 627 COMPACT SB E2, MLT 526 24 SA, MLT 526 COMPACT SA, MLT 526 TURBO SA, MLT 627 TURBO SB E2, MLT 526 20 SA, MLT 526 TURBO MONO ULTRA 20 SA, MLT 526 TURBO 24 SA, MLT 526 SA, MLT 627 COMPACT SB E2 USA, MLT 526 TURBO MONO ULTRA SA, MLT 526 TURBO 20 SA
53	561815	guide		1		MLT 627 TURBO MONO ULTRA SB E2, MLT 627 MONO ULTRA COMPACT SB E2, MLT 627 SB E2, MLT 526 TURBO MONO ULTRA 24 SA, MLT 627 TURBO COMPACT SB E2, MLT 627 TURBO MONO ULTRA SB E2 USA, MLT 526 TURBO MONO ULTRA COMPACT SA, MLT 526 TURBO COMPACT SA, MLT 627 TURBO MONO ULTRA COMPACT SB E2, MLT 526 MONO ULTRA COMPACT SA, MLT 627 COMPACT SB E2, MLT 526 24 SA, MLT 526 COMPACT SA, MLT 526 TURBO SA, MLT 627 TURBO SB E2, MLT 526 20 SA, MLT 526 TURBO MONO ULTRA 20 SA, MLT 526 TURBO 24 SA, MLT 526 SA, MLT 627 COMPACT SB E2 USA, MLT 526 TURBO MONO ULTRA SA, MLT 526 TURBO 20 SA
54	109709	ball		3		MLT 627 TURBO MONO ULTRA SB E2, MLT 627 MONO ULTRA COMPACT SB E2, MLT 627 SB E2, MLT 526 TURBO MONO ULTRA 24 SA, MLT 627 TURBO COMPACT SB E2, MLT 627 TURBO MONO ULTRA SB E2 USA, MLT 526 TURBO MONO ULTRA COMPACT SA, MLT 526 TURBO COMPACT SA, MLT 627 TURBO MONO ULTRA COMPACT SB E2, MLT 526 MONO ULTRA COMPACT SA, MLT 627 COMPACT SB E2, MLT 526 24 SA, MLT 526 COMPACT SA, MLT 526 TURBO SA, MLT 627 TURBO SB E2, MLT 526 20 SA, MLT 526 TURBO MONO ULTRA 20 SA, MLT 526 TURBO 24 SA, MLT 526 SA, MLT 627 COMPACT SB E2 USA, MLT 526 TURBO MONO ULTRA SA, MLT 526 TURBO 20 SA
55	473920	spring		2		MLT 627 TURBO MONO ULTRA SB E2, MLT 627 MONO ULTRA COMPACT SB E2, MLT 627 SB E2, MLT 526 TURBO MONO ULTRA 24 SA, MLT 627 TURBO COMPACT SB E2, MLT 627 TURBO MONO ULTRA SB E2 USA, MLT 526 TURBO MONO ULTRA COMPACT SA, MLT 526 TURBO COMPACT SA, MLT 627 TURBO MONO ULTRA COMPACT SB E2, MLT 526 MONO ULTRA COMPACT SA, MLT 627 COMPACT SB E2, MLT 526 24 SA, MLT 526 COMPACT SA, MLT 526 TURBO SA, MLT 627 TURBO SB E2, MLT 526 20 SA, MLT 526 TURBO MONO ULTRA 20 SA, MLT 526 TURBO 24 SA, MLT 526 SA, MLT 627 COMPACT SB E2 USA, MLT 526 TURBO MONO ULTRA SA, MLT 526 TURBO 20 SA

Позиция	№ детали	Название	Characteristics	К-во	Superseded PartNumber	Product Type
56	109661	Plug		1	550705	MLT 627 TURBO MONO ULTRA SB E2, MLT 627 MONO ULTRA COMPACT SB E2, MLT 627 SB E2, MLT 526 TURBO MONO ULTRA 24 SA, MLT 627 TURBO COMPACT SB E2, MLT 627 TURBO MONO ULTRA SB E2 USA, MLT 526 TURBO MONO ULTRA COMPACT SA, MLT 526 TURBO COMPACT SA, MLT 627 TURBO MONO ULTRA COMPACT SB E2, MLT 526 MONO ULTRA COMPACT SA, MLT 627 COMPACT SB E2, MLT 526 24 SA, MLT 526 COMPACT SA, MLT 526 TURBO SA, MLT 627 TURBO SB E2, MLT 526 20 SA, MLT 526 TURBO MONO ULTRA 20 SA, MLT 526 TURBO 24 SA, MLT 526 SA, MLT 627 COMPACT SB E2 USA, MLT 526 TURBO MONO ULTRA SA, MLT 526 TURBO 20 SA
57	189956	O ring		1		MLT 627 TURBO MONO ULTRA SB E2, MLT 627 MONO ULTRA COMPACT SB E2, MLT 627 SB E2, MLT 526 TURBO MONO ULTRA 24 SA, MLT 627 TURBO COMPACT SB E2, MLT 627 TURBO MONO ULTRA SB E2 USA, MLT 526 TURBO MONO ULTRA COMPACT SA, MLT 526 TURBO COMPACT SA, MLT 627 TURBO MONO ULTRA COMPACT SB E2, MLT 526 MONO ULTRA COMPACT SA, MLT 627 COMPACT SB E2, MLT 526 24 SA, MLT 526 COMPACT SA, MLT 526 TURBO SA, MLT 627 TURBO SB E2, MLT 526 20 SA, MLT 526 TURBO MONO ULTRA 20 SA, MLT 526 TURBO 24 SA, MLT 526 SA, MLT 627 COMPACT SB E2 USA, MLT 526 TURBO MONO ULTRA SA, MLT 526 TURBO 20 SA
58	561812	fork		1		MLT 627 TURBO MONO ULTRA SB E2, MLT 627 MONO ULTRA COMPACT SB E2, MLT 627 SB E2, MLT 526 TURBO MONO ULTRA 24 SA, MLT 627 TURBO COMPACT SB E2, MLT 627 TURBO MONO ULTRA SB E2 USA, MLT 526 TURBO MONO ULTRA COMPACT SA, MLT 526 TURBO COMPACT SA, MLT 627 TURBO MONO ULTRA COMPACT SB E2, MLT 526 MONO ULTRA COMPACT SA, MLT 627 COMPACT SB E2, MLT 526 24 SA, MLT 526 COMPACT SA, MLT 526 TURBO SA, MLT 627 TURBO SB E2, MLT 526 20 SA, MLT 526 TURBO MONO ULTRA 20 SA, MLT 526 TURBO 24 SA, MLT 526 SA, MLT 627 COMPACT SB E2 USA, MLT 526 TURBO MONO ULTRA SA, MLT 526 TURBO 20 SA
59	561813	fork		1		MLT 627 TURBO MONO ULTRA SB E2, MLT 627 MONO ULTRA COMPACT SB E2, MLT 627 SB E2, MLT 526 TURBO MONO ULTRA 24 SA, MLT 627 TURBO COMPACT SB E2, MLT 627 TURBO MONO ULTRA SB E2 USA, MLT 526 TURBO MONO ULTRA COMPACT SA, MLT 526 TURBO COMPACT SA, MLT 627 TURBO MONO ULTRA COMPACT SB E2, MLT 526 MONO ULTRA COMPACT SA, MLT 627 COMPACT SB E2, MLT 526 24 SA, MLT 526 COMPACT SA, MLT 526 TURBO SA, MLT 627 TURBO SB E2, MLT 526 20 SA, MLT 526 TURBO MONO ULTRA 20 SA, MLT 526 TURBO 24 SA, MLT 526 SA, MLT 627 COMPACT SB E2 USA, MLT 526 TURBO MONO ULTRA SA, MLT 526 TURBO 20 SA

Позиция	№ детали	Название	Characteristics	К-во	Superseded PartNumber	Product Type
60	109737	screw		2		MLT 627 TURBO MONO ULTRA SB E2, MLT 627 MONO ULTRA COMPACT SB E2, MLT 627 SB E2, MLT 526 TURBO MONO ULTRA 24 SA, MLT 627 TURBO COMPACT SB E2, MLT 627 TURBO MONO ULTRA SB E2 USA, MLT 526 TURBO MONO ULTRA COMPACT SA, MLT 526 TURBO COMPACT SA, MLT 627 TURBO MONO ULTRA COMPACT SB E2, MLT 526 MONO ULTRA COMPACT SA, MLT 627 COMPACT SB E2, MLT 526 24 SA, MLT 526 COMPACT SA, MLT 526 TURBO SA, MLT 627 TURBO SB E2, MLT 526 20 SA, MLT 526 TURBO MONO ULTRA 20 SA, MLT 526 TURBO 24 SA, MLT 526 SA, MLT 627 COMPACT SB E2 USA, MLT 526 TURBO MONO ULTRA SA, MLT 526 TURBO 20 SA
70	705892	Clutch pack kit		0		MLT 627 TURBO MONO ULTRA SB E2, MLT 627 MONO ULTRA COMPACT SB E2, MLT 627 SB E2, MLT 526 TURBO MONO ULTRA 24 SA, MLT 627 TURBO COMPACT SB E2, MLT 627 TURBO MONO ULTRA SB E2 USA, MLT 526 TURBO MONO ULTRA COMPACT SA, MLT 526 TURBO COMPACT SA, MLT 627 TURBO MONO ULTRA COMPACT SB E2, MLT 526 MONO ULTRA COMPACT SA, MLT 627 COMPACT SB E2, MLT 526 24 SA, MLT 526 COMPACT SA, MLT 526 TURBO SA, MLT 627 TURBO SB E2, MLT 526 20 SA, MLT 526 TURBO MONO ULTRA 20 SA, MLT 526 TURBO 24 SA, MLT 526 SA, MLT 627 COMPACT SB E2 USA, MLT 526 TURBO MONO ULTRA SA, MLT 526 TURBO 20 SA
71	703472	Complete clutch pack kit		0		MLT 627 TURBO MONO ULTRA SB E2, MLT 627 MONO ULTRA COMPACT SB E2, MLT 627 SB E2, MLT 526 TURBO MONO ULTRA 24 SA, MLT 627 TURBO COMPACT SB E2, MLT 627 TURBO MONO ULTRA SB E2 USA, MLT 526 TURBO MONO ULTRA COMPACT SA, MLT 526 TURBO COMPACT SA, MLT 627 TURBO MONO ULTRA COMPACT SB E2, MLT 526 MONO ULTRA COMPACT SA, MLT 627 COMPACT SB E2, MLT 526 24 SA, MLT 526 COMPACT SA, MLT 526 TURBO SA, MLT 627 TURBO SB E2, MLT 526 20 SA, MLT 526 TURBO MONO ULTRA 20 SA, MLT 526 TURBO 24 SA, MLT 526 SA, MLT 627 COMPACT SB E2 USA, MLT 526 TURBO MONO ULTRA SA, MLT 526 TURBO 20 SA
72	561934	kit		0		MLT 627 TURBO MONO ULTRA SB E2, MLT 627 MONO ULTRA COMPACT SB E2, MLT 627 SB E2, MLT 526 TURBO MONO ULTRA 24 SA, MLT 627 TURBO COMPACT SB E2, MLT 627 TURBO MONO ULTRA SB E2 USA, MLT 526 TURBO MONO ULTRA COMPACT SA, MLT 526 TURBO COMPACT SA, MLT 627 TURBO MONO ULTRA COMPACT SB E2, MLT 526 MONO ULTRA COMPACT SA, MLT 627 COMPACT SB E2, MLT 526 24 SA, MLT 526 COMPACT SA, MLT 526 TURBO SA, MLT 627 TURBO SB E2, MLT 526 20 SA, MLT 526 TURBO MONO ULTRA 20 SA, MLT 526 TURBO 24 SA, MLT 526 SA, MLT 627 COMPACT SB E2 USA, MLT 526 TURBO MONO ULTRA SA, MLT 526 TURBO 20 SA

Позиция	№ детали	Название	Characteristics	К-во	Superseded PartNumber	Product Type
73	561935	kit		0		MLT 627 TURBO MONO ULTRA SB E2, MLT 627 MONO ULTRA COMPACT SB E2, MLT 627 SB E2, MLT 526 TURBO MONO ULTRA 24 SA, MLT 627 TURBO COMPACT SB E2, MLT 627 TURBO MONO ULTRA SB E2 USA, MLT 526 TURBO MONO ULTRA COMPACT SA, MLT 526 TURBO COMPACT SA, MLT 627 TURBO MONO ULTRA COMPACT SB E2, MLT 526 MONO ULTRA COMPACT SA, MLT 627 COMPACT SB E2, MLT 526 24 SA, MLT 526 COMPACT SA, MLT 526 TURBO SA, MLT 627 TURBO SB E2, MLT 526 20 SA, MLT 526 TURBO MONO ULTRA 20 SA, MLT 526 TURBO 24 SA, MLT 526 SA, MLT 627 COMPACT SB E2 USA, MLT 526 TURBO MONO ULTRA SA, MLT 526 TURBO 20 SA
74	562002	seal kit		0		MLT 627 TURBO MONO ULTRA SB E2, MLT 627 MONO ULTRA COMPACT SB E2, MLT 627 SB E2, MLT 526 TURBO MONO ULTRA 24 SA, MLT 627 TURBO COMPACT SB E2, MLT 627 TURBO MONO ULTRA SB E2 USA, MLT 526 TURBO MONO ULTRA COMPACT SA, MLT 526 TURBO COMPACT SA, MLT 627 TURBO MONO ULTRA COMPACT SB E2, MLT 526 MONO ULTRA COMPACT SA, MLT 627 COMPACT SB E2, MLT 526 24 SA, MLT 526 COMPACT SA, MLT 526 TURBO SA, MLT 627 TURBO SB E2, MLT 526 20 SA, MLT 526 TURBO MONO ULTRA 20 SA, MLT 526 TURBO 24 SA, MLT 526 SA, MLT 627 COMPACT SB E2 USA, MLT 526 TURBO MONO ULTRA SA, MLT 526 TURBO 20 SA
75	562003	seal kit		0		MLT 627 TURBO MONO ULTRA SB E2, MLT 627 MONO ULTRA COMPACT SB E2, MLT 627 SB E2, MLT 526 TURBO MONO ULTRA 24 SA, MLT 627 TURBO COMPACT SB E2, MLT 627 TURBO MONO ULTRA SB E2 USA, MLT 526 TURBO MONO ULTRA COMPACT SA, MLT 526 TURBO COMPACT SA, MLT 627 TURBO MONO ULTRA COMPACT SB E2, MLT 526 MONO ULTRA COMPACT SA, MLT 627 COMPACT SB E2, MLT 526 24 SA, MLT 526 COMPACT SA, MLT 526 TURBO SA, MLT 627 TURBO SB E2, MLT 526 20 SA, MLT 526 TURBO MONO ULTRA 20 SA, MLT 526 TURBO 24 SA, MLT 526 SA, MLT 627 COMPACT SB E2 USA, MLT 526 TURBO MONO ULTRA SA, MLT 526 TURBO 20 SA
76	562004	rings kit		0		MLT 627 TURBO MONO ULTRA SB E2, MLT 627 MONO ULTRA COMPACT SB E2, MLT 627 SB E2, MLT 526 TURBO MONO ULTRA 24 SA, MLT 627 TURBO COMPACT SB E2, MLT 627 TURBO MONO ULTRA SB E2 USA, MLT 526 TURBO MONO ULTRA COMPACT SA, MLT 526 TURBO COMPACT SA, MLT 627 TURBO MONO ULTRA COMPACT SB E2, MLT 526 MONO ULTRA COMPACT SA, MLT 627 COMPACT SB E2, MLT 526 24 SA, MLT 526 COMPACT SA, MLT 526 TURBO SA, MLT 627 TURBO SB E2, MLT 526 20 SA, MLT 526 TURBO MONO ULTRA 20 SA, MLT 526 TURBO 24 SA, MLT 526 SA, MLT 627 COMPACT SB E2 USA, MLT 526 TURBO MONO ULTRA SA, MLT 526 TURBO 20 SA

Позиция	№ детали	Название	Characteristics	К-во	Superseded PartNumber	Product Type
77	561939	Washer kit		0	562005	MLT 627 TURBO MONO ULTRA SB E2, MLT 627 MONO ULTRA COMPACT SB E2, MLT 627 SB E2, MLT 526 TURBO MONO ULTRA 24 SA, MLT 627 TURBO COMPACT SB E2, MLT 627 TURBO MONO ULTRA SB E2 USA, MLT 526 TURBO MONO ULTRA COMPACT SA, MLT 526 TURBO COMPACT SA, MLT 627 TURBO MONO ULTRA COMPACT SB E2, MLT 526 MONO ULTRA COMPACT SA, MLT 627 COMPACT SB E2, MLT 526 24 SA, MLT 526 COMPACT SA, MLT 526 TURBO SA, MLT 627 TURBO SB E2, MLT 526 20 SA, MLT 526 TURBO MONO ULTRA 20 SA, MLT 526 TURBO 24 SA, MLT 526 SA, MLT 627 COMPACT SB E2 USA, MLT 526 TURBO MONO ULTRA SA, MLT 526 TURBO 20 SA
78	561940	kit		0		MLT 627 TURBO MONO ULTRA SB E2, MLT 627 MONO ULTRA COMPACT SB E2, MLT 627 SB E2, MLT 526 TURBO MONO ULTRA 24 SA, MLT 627 TURBO COMPACT SB E2, MLT 627 TURBO MONO ULTRA SB E2 USA, MLT 526 TURBO MONO ULTRA COMPACT SA, MLT 526 TURBO COMPACT SA, MLT 627 TURBO MONO ULTRA COMPACT SB E2, MLT 526 MONO ULTRA COMPACT SA, MLT 627 COMPACT SB E2, MLT 526 24 SA, MLT 526 COMPACT SA, MLT 526 TURBO SA, MLT 627 TURBO SB E2, MLT 526 20 SA, MLT 526 TURBO MONO ULTRA 20 SA, MLT 526 TURBO 24 SA, MLT 526 SA, MLT 627 COMPACT SB E2 USA, MLT 526 TURBO MONO ULTRA SA, MLT 526 TURBO 20 SA
79	561942	repair kit		0		MLT 627 TURBO MONO ULTRA SB E2, MLT 627 MONO ULTRA COMPACT SB E2, MLT 627 SB E2, MLT 526 TURBO MONO ULTRA 24 SA, MLT 627 TURBO COMPACT SB E2, MLT 627 TURBO MONO ULTRA SB E2 USA, MLT 526 TURBO MONO ULTRA COMPACT SA, MLT 526 TURBO COMPACT SA, MLT 627 TURBO MONO ULTRA COMPACT SB E2, MLT 526 MONO ULTRA COMPACT SA, MLT 627 COMPACT SB E2, MLT 526 24 SA, MLT 526 COMPACT SA, MLT 526 TURBO SA, MLT 627 TURBO SB E2, MLT 526 20 SA, MLT 526 TURBO MONO ULTRA 20 SA, MLT 526 TURBO 24 SA, MLT 526 SA, MLT 627 COMPACT SB E2 USA, MLT 526 TURBO MONO ULTRA SA, MLT 526 TURBO 20 SA
80	602730	Bushing		2		MLT 627 TURBO MONO ULTRA SB E2, MLT 627 MONO ULTRA COMPACT SB E2, MLT 627 SB E2, MLT 526 TURBO MONO ULTRA 24 SA, MLT 627 TURBO COMPACT SB E2, MLT 627 TURBO MONO ULTRA SB E2 USA, MLT 526 TURBO MONO ULTRA COMPACT SA, MLT 526 TURBO COMPACT SA, MLT 627 TURBO MONO ULTRA COMPACT SB E2, MLT 526 MONO ULTRA COMPACT SA, MLT 627 COMPACT SB E2, MLT 526 24 SA, MLT 526 COMPACT SA, MLT 526 TURBO SA, MLT 627 TURBO SB E2, MLT 526 20 SA, MLT 526 TURBO MONO ULTRA 20 SA, MLT 526 TURBO 24 SA, MLT 526 SA, MLT 627 COMPACT SB E2 USA, MLT 526 TURBO MONO ULTRA SA, MLT 526 TURBO 20 SA

Позиция	№ детали	Название	Characteristics	К-во	Superseded PartNumber	Product Type
81	602729	Input shaft		1		MLT 627 TURBO MONO ULTRA SB E2, MLT 627 MONO ULTRA COMPACT SB E2, MLT 627 SB E2, MLT 526 TURBO MONO ULTRA 24 SA, MLT 627 TURBO COMPACT SB E2, MLT 627 TURBO MONO ULTRA SB E2 USA, MLT 526 TURBO MONO ULTRA COMPACT SA, MLT 526 TURBO COMPACT SA, MLT 627 TURBO MONO ULTRA COMPACT SB E2, MLT 526 MONO ULTRA COMPACT SA, MLT 627 COMPACT SB E2, MLT 526 24 SA, MLT 526 COMPACT SA, MLT 526 TURBO SA, MLT 627 TURBO SB E2, MLT 526 20 SA, MLT 526 TURBO MONO ULTRA 20 SA, MLT 526 TURBO 24 SA, MLT 526 SA, MLT 627 COMPACT SB E2 USA, MLT 526 TURBO MONO ULTRA SA, MLT 526 TURBO 20 SA
82	702819	piston kit		2		MLT 627 TURBO MONO ULTRA SB E2, MLT 627 MONO ULTRA COMPACT SB E2, MLT 627 SB E2, MLT 526 TURBO MONO ULTRA 24 SA, MLT 627 TURBO COMPACT SB E2, MLT 627 TURBO MONO ULTRA SB E2 USA, MLT 526 TURBO MONO ULTRA COMPACT SA, MLT 526 TURBO COMPACT SA, MLT 627 TURBO MONO ULTRA COMPACT SB E2, MLT 526 MONO ULTRA COMPACT SA, MLT 627 COMPACT SB E2, MLT 526 24 SA, MLT 526 COMPACT SA, MLT 526 TURBO SA, MLT 627 TURBO SB E2, MLT 526 20 SA, MLT 526 TURBO MONO ULTRA 20 SA, MLT 526 TURBO 24 SA, MLT 526 SA, MLT 627 COMPACT SB E2 USA, MLT 526 TURBO MONO ULTRA SA, MLT 526 TURBO 20 SA
83	705892	Clutch pack kit		0		MLT 627 TURBO MONO ULTRA SB E2, MLT 627 MONO ULTRA COMPACT SB E2, MLT 627 SB E2, MLT 526 TURBO MONO ULTRA 24 SA, MLT 627 TURBO COMPACT SB E2, MLT 627 TURBO MONO ULTRA SB E2 USA, MLT 526 TURBO MONO ULTRA COMPACT SA, MLT 526 TURBO COMPACT SA, MLT 627 TURBO MONO ULTRA COMPACT SB E2, MLT 526 MONO ULTRA COMPACT SA, MLT 627 COMPACT SB E2, MLT 526 24 SA, MLT 526 COMPACT SA, MLT 526 TURBO SA, MLT 627 TURBO SB E2, MLT 526 20 SA, MLT 526 TURBO MONO ULTRA 20 SA, MLT 526 TURBO 24 SA, MLT 526 SA, MLT 627 COMPACT SB E2 USA, MLT 526 TURBO MONO ULTRA SA, MLT 526 TURBO 20 SA
84	703472	Complete clutch pack kit		0		MLT 627 TURBO MONO ULTRA SB E2, MLT 627 MONO ULTRA COMPACT SB E2, MLT 627 SB E2, MLT 526 TURBO MONO ULTRA 24 SA, MLT 627 TURBO COMPACT SB E2, MLT 627 TURBO MONO ULTRA SB E2 USA, MLT 526 TURBO MONO ULTRA COMPACT SA, MLT 526 TURBO COMPACT SA, MLT 627 TURBO MONO ULTRA COMPACT SB E2, MLT 526 MONO ULTRA COMPACT SA, MLT 627 COMPACT SB E2, MLT 526 24 SA, MLT 526 COMPACT SA, MLT 526 TURBO SA, MLT 627 TURBO SB E2, MLT 526 20 SA, MLT 526 TURBO MONO ULTRA 20 SA, MLT 526 TURBO 24 SA, MLT 526 SA, MLT 627 COMPACT SB E2 USA, MLT 526 TURBO MONO ULTRA SA, MLT 526 TURBO 20 SA

BP 161

POUR BOITE DE VITESSE
FUR GETRIEBEKASTEN
PARA CAJA DEVELOCIDADES
FOR GEAR BOX
PER CAMBIO

☐☐ Type : **16097**
☐☐ Réf. : **232 444**

BOITE DE VITESSES ET CONVERTISSEUR
GETRIEBEKASTEN UND UMFORMER
CAJA DE VELOCIDADES Y CONVERTIDOR
GEAR BOX AND CONVERTER
CAMBIO E CONVERTITORE

MLT 526 Série A
MLT 526 Turbo Série A
MLT 526 Turbo M.U Série A
MLT 526 COMPACT Série A
MLT 526 Turbo COMPACT Série A
MLT 526 M.U COMPACT Série A
MLT 526 Turbo M.U COMPACT Série A

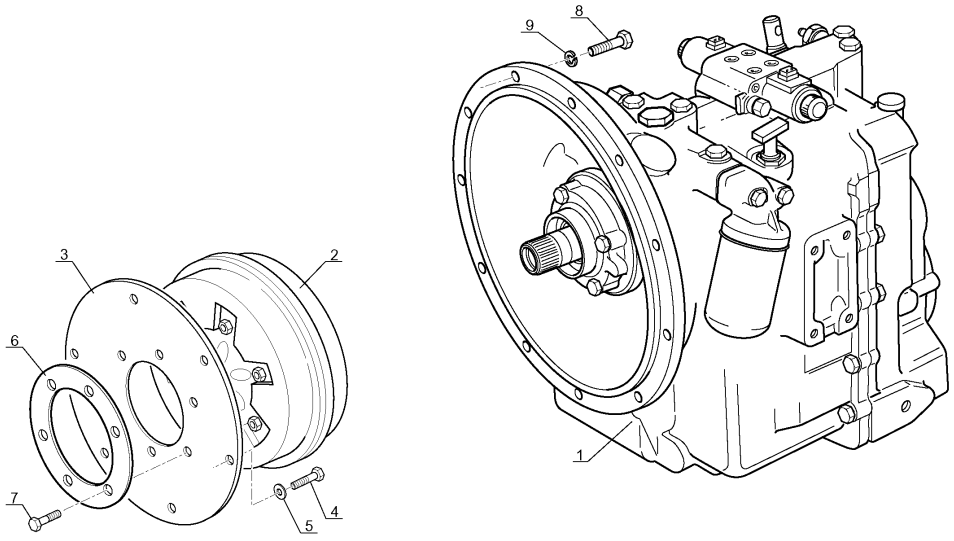

P.A.O. illus

"232444mod" 03 / 05 / 05

Позиция	№ детали	Название	Characteristics	К-во	Superseded PartNumber	Product Type
1	264391	Complete gear box		1		MLT 526 TURBO MONO ULTRA 24 SA, MLT 526 TURBO MONO ULTRA COMPACT SA, MLT 526 TURBO COMPACT SA, MLT 526 MONO ULTRA COMPACT SA, MLT 526 24 SA, MLT 526 COMPACT SA, MLT 526 TURBO SA, MLT 526 20 SA, MLT 526 TURBO MONO ULTRA 20 SA, MLT 526 TURBO 24 SA, MLT 526 SA, MLT 526 TURBO MONO ULTRA SA, MLT 526 TURBO 20 SA
2	209372	Converter		1		MLT 526 TURBO MONO ULTRA 24 SA, MLT 526 TURBO MONO ULTRA COMPACT SA, MLT 526 TURBO COMPACT SA, MLT 526 MONO ULTRA COMPACT SA, MLT 526 24 SA, MLT 526 COMPACT SA, MLT 526 TURBO SA, MLT 526 20 SA, MLT 526 TURBO MONO ULTRA 20 SA, MLT 526 TURBO 24 SA, MLT 526 SA, MLT 526 TURBO MONO ULTRA SA, MLT 526 TURBO 20 SA
3	209373	diaphragm		1		MLT 526 TURBO MONO ULTRA 24 SA, MLT 526 TURBO MONO ULTRA COMPACT SA, MLT 526 TURBO COMPACT SA, MLT 526 MONO ULTRA COMPACT SA, MLT 526 24 SA, MLT 526 COMPACT SA, MLT 526 TURBO SA, MLT 526 20 SA, MLT 526 TURBO MONO ULTRA 20 SA, MLT 526 TURBO 24 SA, MLT 526 SA, MLT 526 TURBO MONO ULTRA SA, MLT 526 TURBO 20 SA
4	54159	Screw		6	125281, 109746, 135985, 209375, 136487, 134144, H179814	MLT 526 TURBO MONO ULTRA 24 SA, MLT 526 TURBO MONO ULTRA COMPACT SA, MLT 526 TURBO COMPACT SA, MLT 526 MONO ULTRA COMPACT SA, MLT 526 24 SA, MLT 526 COMPACT SA, MLT 526 TURBO SA, MLT 526 20 SA, MLT 526 TURBO MONO ULTRA 20 SA, MLT 526 TURBO 24 SA, MLT 526 SA, MLT 526 TURBO MONO ULTRA SA, MLT 526 TURBO 20 SA
5	209573	washer		6		MLT 526 TURBO MONO ULTRA 24 SA, MLT 526 TURBO MONO ULTRA COMPACT SA, MLT 526 TURBO COMPACT SA, MLT 526 MONO ULTRA COMPACT SA, MLT 526 24 SA, MLT 526 COMPACT SA, MLT 526 TURBO SA, MLT 526 20 SA, MLT 526 TURBO MONO ULTRA 20 SA, MLT 526 TURBO 24 SA, MLT 526 SA, MLT 526 TURBO MONO ULTRA SA, MLT 526 TURBO 20 SA
6	209374	plate		1		MLT 526 TURBO MONO ULTRA 24 SA, MLT 526 TURBO MONO ULTRA COMPACT SA, MLT 526 TURBO COMPACT SA, MLT 526 MONO ULTRA COMPACT SA, MLT 526 24 SA, MLT 526 COMPACT SA, MLT 526 TURBO SA, MLT 526 20 SA, MLT 526 TURBO MONO ULTRA 20 SA, MLT 526 TURBO 24 SA, MLT 526 SA, MLT 526 TURBO MONO ULTRA SA, MLT 526 TURBO 20 SA
7	209376	Screw	H 3/8-13-UNF-REF.SF160	6		MLT 526 TURBO MONO ULTRA 24 SA, MLT 526 TURBO MONO ULTRA COMPACT SA, MLT 526 TURBO COMPACT SA, MLT 526 MONO ULTRA COMPACT SA, MLT 526 24 SA, MLT 526 COMPACT SA, MLT 526 TURBO SA, MLT 526 20 SA, MLT 526 TURBO MONO ULTRA 20 SA, MLT 526 TURBO 24 SA, MLT 526 SA, MLT 526 TURBO MONO ULTRA SA, MLT 526 TURBO 20 SA

Позиция	№ детали	Название	Characteristics	К-во	Superseded PartNumber	Product Type
8	63545	Screw	HM10	12		MLT 526 TURBO MONO ULTRA 24 SA, MLT 526 TURBO MONO ULTRA COMPACT SA, MLT 526 TURBO COMPACT SA, MLT 526 MONO ULTRA COMPACT SA, MLT 526 24 SA, MLT 526 COMPACT SA, MLT 526 TURBO SA, MLT 526 20 SA, MLT 526 TURBO MONO ULTRA 20 SA, MLT 526 TURBO 24 SA, MLT 526 SA, MLT 526 TURBO MONO ULTRA SA, MLT 526 TURBO 20 SA
9	42232	Washer		12		MLT 526 TURBO MONO ULTRA 24 SA, MLT 526 TURBO MONO ULTRA COMPACT SA, MLT 526 TURBO COMPACT SA, MLT 526 MONO ULTRA COMPACT SA, MLT 526 24 SA, MLT 526 COMPACT SA, MLT 526 TURBO SA, MLT 526 20 SA, MLT 526 TURBO MONO ULTRA 20 SA, MLT 526 TURBO 24 SA, MLT 526 SA, MLT 526 TURBO MONO ULTRA SA, MLT 526 TURBO 20 SA

MANITOU
HANDLING YOUR WORLD