PARTS MANUAL

TL8

TL8 [P-TL8_E-XF] Book No. BU8Z002-0-0 S/N 200800002-

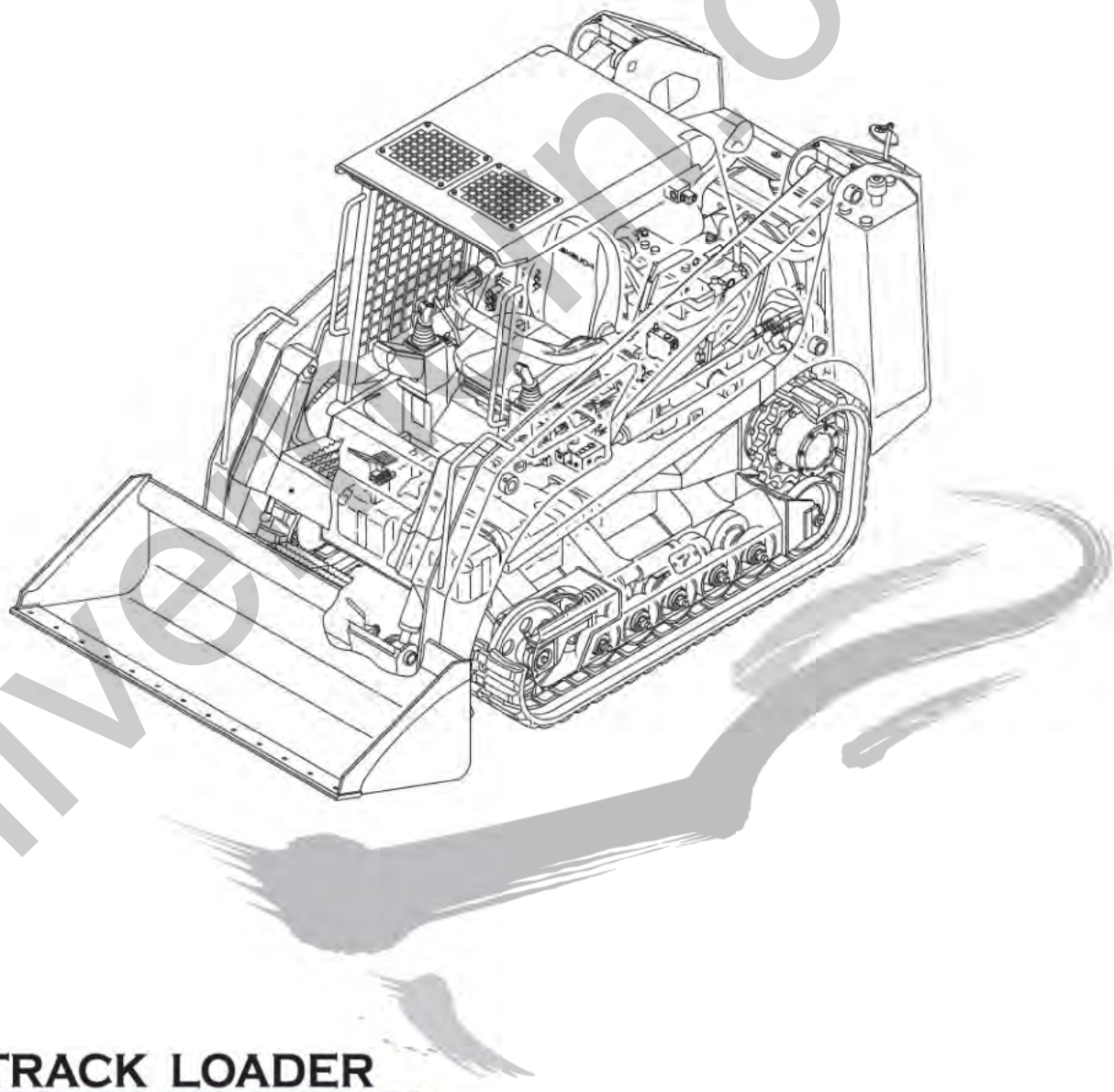

TRACK LOADER

TAKEUCHI

silverlin.co.uk

UNDERCARRIAGE

TRACK ROLLER 1 . . . 1
TRACK ROLLER 2 . . . 3
FRONT IDLER . . . 5
TRACK ADJUSTER . . . 7
TRAVEL DEVICE . . . 9
CRAWLER BELT . . . 11

MAIN FRAME & CONTROL LEVER

FRAME . . . 13
OPERATION LEVER & STAND . . . 15
PIPING; OPERATION LEVER (200800002-200800310) . . . 19
PIPING; OPERATION LEVER (200800311-) . . . 21
PIPING; OPERATION LEVER (high flow) (200800002-200800310) . . . 23
PIPING; OPERATION LEVER (high flow) (200800311-) . . . 25
PIPING; OPERATION LEVER (for pattern change) (200800002-200800310) 1 . . . 27
PIPING; OPERATION LEVER (for pattern change) (200800002-200800310) 2 . . . 29
PIPING; OPERATION LEVER (for pattern change) (200800002-200800310) 3 . . . 31
PIPING; OPERATION LEVER (for pattern change) (200800311-) 1 . . . 33
PIPING; OPERATION LEVER (for pattern change) (200800311-) 2 . . . 35
PIPING; OPERATION LEVER (for pattern change) (200800311-) 3 . . . 37
PIPING; OPERATION LEVER (for pattern change, high flow) (200800002-200800310) 1 . . . 39
PIPING; OPERATION LEVER (for pattern change, high flow) (200800002-200800310) 2 . . . 41
PIPING; OPERATION LEVER (for pattern change, high flow) (200800002-200800310) 3 . . . 43
PIPING; OPERATION LEVER (for pattern change, high flow) (200800311-) 1 . . . 45
PIPING; OPERATION LEVER (for pattern change, high flow) (200800311-) 2 . . . 47
PIPING; OPERATION LEVER (for pattern change, high flow) (200800311-) 3 . . . 49

ENGINE & ELECTRICAL SYSTEM

ENGINE & ACCESSORIES (1/4) (for U.S.) (200800002-200801564) 1 . . . 51
ENGINE & ACCESSORIES (1/4) (for U.S.) (200800002-200801564) 2 . . . 55
ENGINE & ACCESSORIES (1/4) (for U.S., with heater, cab) (200801565-) 1 . . . 59
ENGINE & ACCESSORIES (1/4) (for U.S., with heater, cab) (200801565-) 2 . . . 63
ENGINE & ACCESSORIES (1/4) (for U.S., with heater, high flow, cab) 1 . . . 67
ENGINE & ACCESSORIES (1/4) (for U.S., with heater, high flow, cab) 2 . . . 71
ENGINE & ACCESSORIES (1/4) (for U.S., with heater, canopy) 1 . . . 75
ENGINE & ACCESSORIES (1/4) (for U.S., with heater, canopy) 2 . . . 79
ENGINE & ACCESSORIES (1/4) (for U.S., canopy) 1 . . . 83
ENGINE & ACCESSORIES (1/4) (for U.S., canopy) 2 . . . 87
ENGINE & ACCESSORIES (2/4) (cab) . . . 91
ENGINE & ACCESSORIES (2/4) (canopy) . . . 93
ENGINE & ACCESSORIES (3/4) (200800002-200805284) . . . 95
ENGINE & ACCESSORIES (3/4) (200805285-) . . . 97
ENGINE & ACCESSORIES (4/4) (200800002-200805284) . . . 99
ENGINE & ACCESSORIES (4/4) (200805285-) . . . 101
DRAIN PLUG . . . 103
CONTROL BOX; R.H. . . . 105
CONTROL BOX; L.H. . . . 107
CONTROL BOX; L.H (with active power control switch) . . . 109
CONTROL BOX; L.H. (hydraulic quick hitch type) . . . 111
CONTROL BOX; L.H (hydraulic quick hitch type) (with active power control switch) . . . 113
FOOT ACCELERATOR . . . 115
ELECTRICAL (1/2) (cab, with 14 pin connector) (200800002-200801564) 1 . . . 117
ELECTRICAL (1/2) (cab, with 14 pin connector) (200800002-200801564) 2 . . . 119
ELECTRICAL (1/2) (cab, with 14 pin connector) (200800002-200801564) 3 . . . 121
ELECTRICAL (1/2) (cab, with 14 pin connector) (200800002-200801564) 4 . . . 125
ELECTRICAL (1/2) (cab, with 14 pin connector) (200801565-) 1 . . . 127
ELECTRICAL (1/2) (cab, with 14 pin connector) (200801565-) 2 . . . 129
ELECTRICAL (1/2) (cab, with 14 pin connector) (200801565-) 3 . . . 131

silvermn.co.uk

ELECTRICAL (1/2) (cab, with 14 pin connector) (200801565-) 4 . . . 135
ELECTRICAL (1/2) (cab. with 14 pin connector) (for U.S) (for GPS) (200803857-) (1/4) . . . 137
ELECTRICAL (1/2) (cab. with 14 pin connector) (for U.S) (for GPS) (200803857-) (2/4) . . . 139
ELECTRICAL (1/2) (cab. with 14 pin connector) (for U.S) (for GPS) (200803857-) (3/4) . . . 141
ELECTRICAL (1/2) (cab. with 14 pin connector) (for U.S) (for GPS) (200803857-) (4/4) . . . 145
ELECTRICAL (1/2) (canopy, with 14 pin connector) (200800002-200801564) 1 . . . 151
ELECTRICAL (1/2) (canopy, with 14 pin connector) (200800002-200801564) 2 . . . 153
ELECTRICAL (1/2) (canopy, with 14 pin connector) (200800002-200801564) 3 . . . 155
ELECTRICAL (1/2) (canopy, with 14 pin connector) (200800002-200801564) 4 . . . 159
ELECTRICAL (1/2) (canopy, with 14 pin connector) (200801565-) 1 . . . 161
ELECTRICAL (1/2) (canopy, with 14 pin connector) (200801565-) 2 . . . 163
ELECTRICAL (1/2) (canopy, with 14 pin connector) (200801565-) 3 . . . 165
ELECTRICAL (1/2) (canopy, with 14 pin connector) (200801565-) 4 . . . 171
ELECTRICAL (1/2) (canopy with 14 pin connector) (for U.S) (for GPS) (200803857-) (1/4) . . . 177
ELECTRICAL (1/2) (canopy with 14 pin connector) (for U.S) (for GPS) (200803857-) (2/4) . . . 179
ELECTRICAL (1/2) (canopy with 14 pin connector) (for U.S) (for GPS) (200803857-) (3/4) . . . 181
ELECTRICAL (1/2) (canopy with 14 pin connector) (for U.S) (for GPS) (200803857-) (4/4) . . . 187
ELECTRICAL (1/2) (cab) (200800002-200801564) 1 . . . 193
ELECTRICAL (1/2) (cab) (200800002-200801564) 2 . . . 195
ELECTRICAL (1/2) (cab) (200800002-200801564) 3 . . . 197
ELECTRICAL (1/2) (cab) (200800002-200801564) 4 . . . 199
ELECTRICAL (1/2) (cab) (200801565-) 1 . . . 201
ELECTRICAL (1/2) (cab) (200801565-) 2 . . . 203
ELECTRICAL (1/2) (cab) (200801565-) 3 . . . 205
ELECTRICAL (1/2) (cab) (200801565-) 4 . . . 209
ELECTRICAL (1/2) (canopy) (200800002-200801564) 1 . . . 211
ELECTRICAL (1/2) (canopy) (200800002-200801564) 2 . . . 213
ELECTRICAL (1/2) (canopy) (200800002-200801564) 3 . . . 215
ELECTRICAL (1/2) (canopy) (200800002-200801564) 4 . . . 217
ELECTRICAL (1/2) (canopy) (200801565-) 1 . . . 219
ELECTRICAL (1/2) (canopy) (200801565-) 2 . . . 221
ELECTRICAL (1/2) (canopy) (200801565-) 3 . . . 223
ELECTRICAL (1/2) (canopy) (200801565-) 4 . . . 227
ELECTRICAL (2/2) (200800002-200801564) . . . 229
ELECTRICAL (2/2) (200801565-) . . . 233
ELECTRICAL (cab) . . . 237
GPS DEVICE (cab) . . . 239
GPS DEVICE (canopy) . . . 241
BATTERY . . . 243
REAR LAMP . . . 245
MAINTENANCE LIGHT SOCKET . . . 247
WINDOW WASHER . . . 249
RADIO . . . 251

HYDRAULIC PIPING & TANK

VALVE & ACCESSORIES 1 . . . 253
VALVE & ACCESSORIES 2 . . . 257
VALVE & ACCESSORIES (for pattern change) 1 . . . 261
VALVE & ACCESSORIES (for pattern change) 2 . . . 265
VALVE & ACCESSORIES (high flow) 1 . . . 269
VALVE & ACCESSORIES (high flow) 2 . . . 273
VALVE & ACCESSORIES (high flow) 3 . . . 277
VALVE & ACCESSORIES (high flow, for pattern change) 1 . . . 279
VALVE & ACCESSORIES (high flow, for pattern change) 2 . . . 283
VALVE & ACCESSORIES (high flow, for pattern change) 3 . . . 287
VALVE & ACCESSORIES (with active power control switch) (200802489-) . . . 289
VALVE & ACCESSORIES (with active power control switch) (200802489-) (2/2) . . . 293
VALVE & ACCESSORIES (with active power control switch, for pattern change) (200802489-) (1/2) . . . 297
VALVE & ACCESSORIES (with active power control switch, for pattern change) (200802489-) (2/2) . . . 301
VALVE & ACCESSORIES (with active power control switch, high flow) (200802489-) (1/3) . . . 305

silvernorm.co.uk

VALVE & ACCESSORIES (with active power control switch, high flow) (200802489-) (2/3) . . . 309
VALVE & ACCESSORIES (with active power control switch, high flow) (200802489-) (3/3) . . . 315
VALVE & ACCESSORIES (with active power control switch, high flow, for pattern change) (200802489-) (1/3) . . . 317
VALVE & ACCESSORIES (with active power control switch, high flow, for pattern change) (200802489-) (2/3) . . . 321
VALVE & ACCESSORIES (with active power control switch, high flow, for pattern change) (200802489-) (3/3) . . . 325
PIPING 1 . . . 327
PIPING 2 . . . 331
PIPING (for pattern change) 1 . . . 335
PIPING (for pattern change) 2 . . . 339
PIPING (high flow) 1 . . . 343
PIPING (high flow) 2 . . . 347
PIPING (high flow, for pattern change) 1 . . . 351
PIPING (high flow, for pattern change) 2 . . . 355
PUMP DRIVE . . . 359
GEAR PUMP DRIVE (high flow) . . . 361
HYDRAULIC TANK . . . 363
FUEL TANK & FUEL PIPING (1/2) 1 . . . 367
FUEL TANK & FUEL PIPING (1/2) 2 . . . 369
FUEL TANK & FUEL PIPING (2/2) . . . 371

COVER & CAB

COVER (1/3) . . . 373
COVER (2/3) (engine hood) . . . 377
COVER (2/3) (engine hood) (high flow) . . . 379
COVER (3/3) (rear door) . . . 381
FLOOR FRAME . . . 383
FLOOR FRAME (for pattern change) . . . 387
SEAT (1/2) . . . 391
SEAT (2/2) (200800002-200804404) . . . 393
SEAT (2/2) (200804405-) . . . 395
SEAT BELT (3 point seat belt) . . . 401
SEAT SWITCH . . . 403
SAFETY BAR (cab) . . . 405
SAFETY BAR (canopy) . . . 407
CANOPY MOUNT . . . 409
CANOPY (for U.S.) 1 . . . 413
CANOPY (for U.S.) 2 . . . 415
CAB MOUNT . . . 417
CAB (1/2) 1 . . . 421
CAB (1/2) 2 . . . 423
CAB (1/2) 3 . . . 427
CAB (1/2) 4 . . . 431
CAB (1/2) 5 . . . 433
CAB (2/2) (front door) . . . 435
CAB (2/2) (front door; polycarbonate type) . . . 437
SWITCHES (with aux. Line, 14pin connector, canopy) (with CCV heater) . . . 439
SWITCHES (canopy) (with CCV heater) . . . 441
SWITCHES (with 14pin connector, high flow, cab) (with CCV heater) . . . 443
SWITCHES (cab) (with CCV heater) . . . 445
SWITCHES (high flow, cab) (with CCV heater) . . . 447
REAR MIRROR . . . 449
MANUAL STORAGE . . . 451
AIR CONDITIONER (1/5) (compressor) . . . 453
AIR CONDITIONER (2/5) (condenser) . . . 457
AIR CONDITIONER (3/5) (air conditioner unit) . . . 459
AIR CONDITIONER (3/5) (air conditioner unit; rear defroster type) . . . 463
AIR CONDITIONER (4/5) . . . 467
AIR CONDITIONER (5/5) . . . 469

ATTACHMENT

silvernorm.co.uk

ARM . . . 471
QUICK HITCH . . . 475
QUICK HITCH (hydraulic type) 1 . . . 477
QUICK HITCH (hydraulic type) 2 . . . 481
QUICK HITCH (hydraulic type, with 3/4 coupler) 1 . . . 483
QUICK HITCH (hydraulic type, with 3/4 coupler) 2 . . . 487
PIPING; ARM (with coupler) 1 . . . 489
PIPING; ARM (with coupler) 2 . . . 491
PIPING; ARM (with coupler, with hydraulic quick hitch type) 1 . . . 495
PIPING; ARM (with coupler, with hydraulic quick hitch type) 2 . . . 497
PIPING; ARM (high flow) 1 . . . 501
PIPING; ARM (high flow) 2 . . . 503
PIPING; ARM (high flow) 3 . . . 505
PIPING; ARM (high flow, with 3/4 coupler, with hydraulic quick hitch type) 1 . . . 507
PIPING; ARM (high flow, with 3/4 coupler, with hydraulic quick hitch type) 2 . . . 509
PIPING; ARM (high flow, with 3/4 coupler, with hydraulic quick hitch type) 3 . . . 513
PIPING; ARM 1 . . . 515
PIPING; ARM 2 . . . 517
PIPING; ARM (high flow, with coupler, with hydraulic quick hitch type) 1 . . . 519
PIPING; ARM (high flow, with coupler, with hydraulic quick hitch type) 2 . . . 521
PIPING; ARM (high flow, with coupler, with hydraulic quick hitch type) 3 . . . 525
PIPING; ARM (high flow, with 14 pin connector)(1/3) . . . 527
PIPING; ARM (high flow, with 14 pin connector)(2/3) . . . 531
PIPING; ARM (high flow, with 14 pin connector)(3/3) . . . 535

DECAL & TOOL

DECAL (canopy) 1 . . . 537
DECAL (canopy) 2 . . . 541
DECAL (cab) 1 . . . 545
DECAL (cab) 2 . . . 549
DECAL (cab) (hydraulic quick hitch type) . . . 553
DECAL(cab) (foot accelerator) . . . 555
DECAL (high flow) . . . 557
DECAL (lever operation) . . . 559
DECAL (pattern change) . . . 561
PAINTED COLOR . . . 563
PAINTED COLOR (for sunbelt rentals) . . . 565
TOOL & ACCESSORIES . . . 567
SERVICE TOOL . . . 569

HYDRAULIC DEVICE

CONTROL VALVE . . . 571
PILOT VALVE (R.H.) . . . 575
PILOT VALVE (L.H.) . . . 577
HANDLE (with slide switch) . . . 579
HANDLE (with 5 switch) . . . 581
SUB VALVE . . . 583
SOLENOID VALVE: 1 BLOCK . . . 585
SOLONOID VALVE: 1 BLOCK . . . 587
SOLENOID VALVE; 1 BLOCK . . . 589
SOLENOID VALVE; 1 BLOCK (high flow) . . . 591
ELECTRICAL PROPORTATION VALVE . . . 593
SELECTOR VALVE . . . 595
SHUTTLE VALVE . . . 597
LIFT ARM CYLINDER . . . 599
BUCKET CYLINDER . . . 601
QUICK HITCH CYLINDER (200800002-200804175) . . . 603
QUICK HITCH CYLINDER (200804176-) . . . 605
TRAVEL MOTOR (1/3) (reduction sec.) . . . 607
TRAVEL MOTOR (2/3) (motor sec.) . . . 609

silvernorm.co.uk

TRAVEL MOTOR (3/3) (valve sec.) . . . 611
HYDRAULIC PUMP (1/4) . . . 613
HYDRAULIC PUMP (2/4) . . . 617
HYDRAULIC PUMP (3/4) . . . 621
HYDRAULIC PUMP (4/4) . . . 625
GEAR PUMP . . . 629
GEAR PUMP (high flow) . . . 631

ENGINE V3307-CR-TE4B-TLTU1

CRANK CASE . . . 633
OIL PAN . . . 635
DIPSTICK AND GUIDE . . . 637
CYLINDER HEAD . . . 639
INLET VALVE AND EXHAUST VALVE . . . 641
ROCKER ARM SHAFT . . . 643
HEAD COVER . . . 645
FRONT COVER . . . 647
PISTON AND CRANKSHAFT . . . 649
CAMSHAFT AND IDLE GEAR SHAFT . . . 651
FLYWHEEL . . . 653
SUPPLY PUMP . . . 655
FUEL FILTER . . . 657
FUEL FILTER . . . 659
FUEL PIPE . . . 661
SEPARATOR . . . 663
INJECTION PIPE . . . 665
FUEL PUMP (ELECTRICAL) . . . 667
COMMON RAIL . . . 669
ALTERNATOR AND PULLEY . . . 671
ALTERNATOR [COMPONENT PARTS] . . . 673
STARTER . . . 675
STARTER [COMPONENT PARTS] . . . 677
SWITCH/SENSOR . . . 679
WATER FLANGE AND THERMOSTAT . . . 681
WATER PUMP . . . 683
WATER PIPE . . . 685
RESERVE TANK . . . 687
FAN AND PULLEY . . . 689
INLET MANIFOLD . . . 691
AIR CLEANER FLANGE AND THROTTLE VALVE . . . 693
INLET PIPE (AIR CLEANER) . . . 695
EXHAUST MANIFOLD . . . 697
EGR VALVE . . . 699
EGR COOLER . . . 701
BOOST AIR PIPE . . . 703
TURBO CHARGER . . . 705
DIESEL PARTICULATE FILTER MUFFLER . . . 707
DIESEL PARTICULATE FILTER MUFFLER [COMPONENT PARTS] . . . 709
DIESEL PARTICULATE FILTER MUFFLER SENSOR . . . 711
DPF Reconditioned Core Exchange Program . . . 713
DPF Cleaning Program . . . 715
DIFFERENTIAL PRESSURE PIPE . . . 717
BREATHER PIPE/SEPARATOR PIPE . . . 719
BREATHER PIPE/SEPARATOR PIPE (FOR CCV HEATER) . . . 721
OIL SEPARATOR . . . 723
OIL SEPARATOR (FOR CCV HEATER) . . . 725
OIL SEPARATOR [COMPONENT PARTS] (FOR CCV HEATER) . . . 727
OIL PIPE(TURBO CHARGER) . . . 729
OIL PIPE (SIDE PTO) . . . 731
OIL COOLER . . . 733

silvernorm.co.uk

ECU . . . 735
ACCESSORIES AND SERVICE PARTS . . . 736
UPPER GASKET KIT [OPTION] . . . 739
LOWER GASKET KIT[OPTION] . . . 741
METAL KIT [OPTION] . . . 743
PISTON KIT [OPTION] . . . 745

ENGINE V3307-CR-TE4B-TLTU2 (HIGH FLOW)

CRANKCASE . . . 747
OIL PAN . . . 749
DIPSTICK AND GUIDE . . . 751
CYLINDER HEAD . . . 753
INLET VALVE AND EXHAUST VALVE . . . 755
ROCKER ARM SHAFT . . . 757
HEAD COVER . . . 759
FRONT COVER . . . 761
PISTON AND CRANKSHAFT . . . 763
CAMSHAFT AND IDLE GEAR SHAFT . . . 765
FLYWHEEL . . . 767
SUPPLY PUMP . . . 769
FUEL FILTER . . . 771
FUEL FILTER . . . 773
FUEL PIPE . . . 775
SEPARATOR . . . 777
INJECTION PIPE . . . 779
FUEL PUMP (ELECTRICAL) . . . 781
COMMON RAIL . . . 783
ALTERNATOR AND PULLEY . . . 785
ALTERNATOR [COMPONENT PARTS] . . . 787
STARTER . . . 789
STARTER [COMPONENT PARTS] . . . 791
SWITCH/SENSOR . . . 793
WATER FLANGE AND THERMOSTAT . . . 795
WATER PUMP . . . 797
WATER PIPE . . . 799
RESERVE TANK . . . 801
FAN AND PULLEY . . . 803
INLET MANIFOLD . . . 805
AIR CLEANER FLANGE AND THROTTLE VALVE . . . 807
INLET PIPE . . . 809
EXHAUST MANIFOLD . . . 811
EGR VALVE . . . 813
EGR COOLER . . . 815
BOOST AIR PIPE . . . 817
TURBO CHARGER . . . 819
DIESEL PARTICULATE FILTER MUFFLER . . . 821
DIESEL PARTICULATE FILTER MUFFLER [COMPONENT PARTS] . . . 823
DIESEL PARTICULATE FILTER MUFFLER SENSOR . . . 825
PRESSURE PIPE . . . 827
BREATHER PIPE/SEPARATOR PIPE . . . 829
OIL SEPARATOR . . . 831
OIL SEPARATOR [COMPONENT PARTS] . . . 833
OIL PIPE(TURBO CHARGER) . . . 835
OIL PIPE (SIDE PTO) . . . 837
OIL COOLER . . . 839
ECU . . . 841
ACCESSORIES AND SERVICE PARTS . . . 842
METAL KIT [OPTION] . . . 845
PISTON KIT [OPTION] . . . 847

silvernorm.co.uk

KITS, ATTACHEMENTS & QUICK REFERENCE

BLOCK HEATERS 849
BUCKETS-BLADES-ATTACHMENTS 851
TIER 4 OPERATORS QUICK REFERENCE CARD 853
RECOMMENDED STOCK LIST (TL8) 855
TAKEUCHI FLEET MANAGEMENT COMPONENT GUIDE 857
TFM-FUSE DETAIL 11-18-16 864
TL8-TL130-TL230 UNDERCARRIAGE TRACK KITS 870
Appendix A:Pages Index 873
Appendix B:Parts Index 877

silverhorn.co.uk

silverhorn.co.uk

UNDERCARRIAGE TRACK ROLLER 1

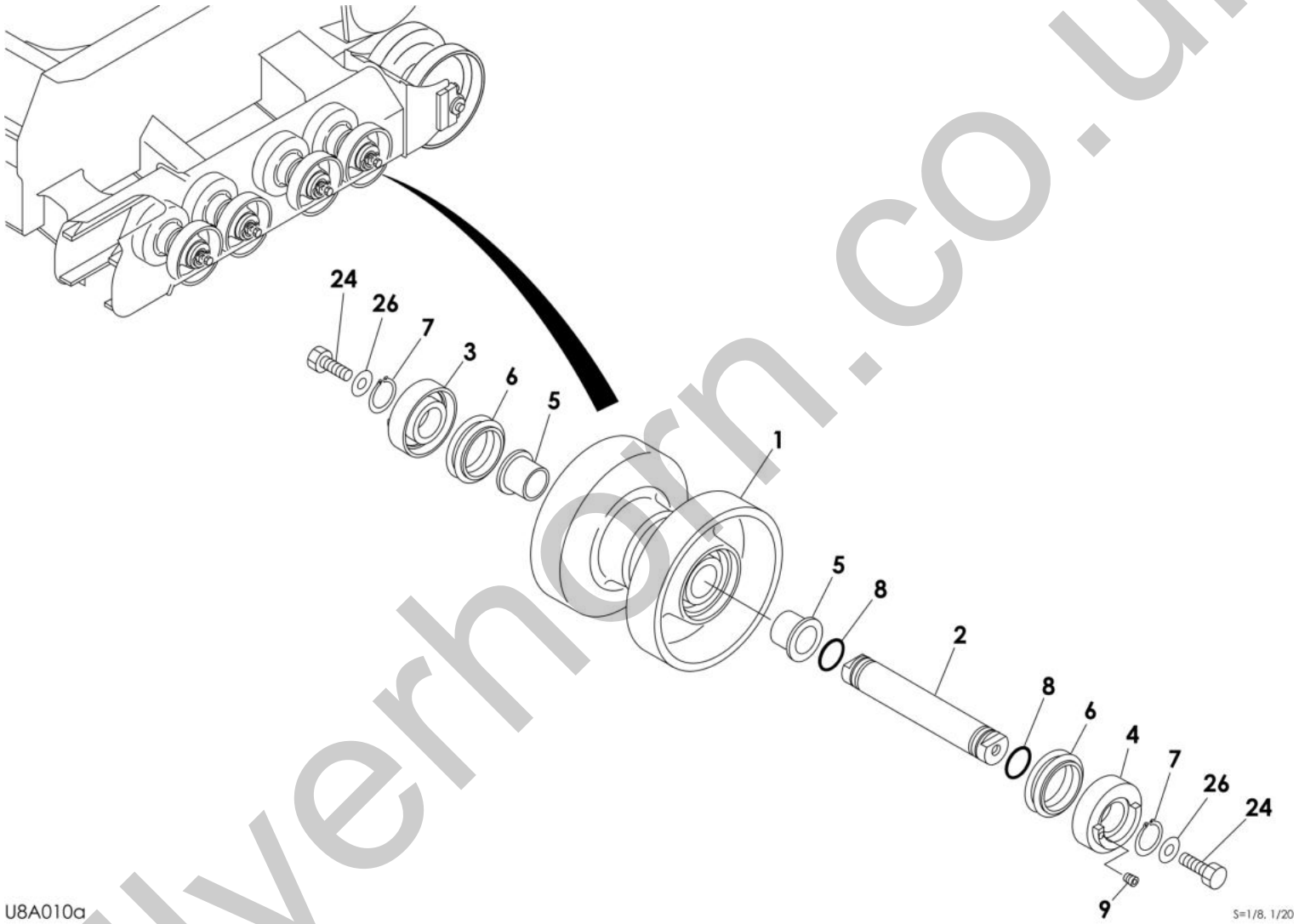

silverhorn.co.uk

Item	Part No.	Name	Qty	Uom	Remarks	Serial Number
Not Shown	PNNA	ROLLER ASSY, track		EA		
0-1	AU0880130000	ROLLER ASSY (CENTER)(AFTERMARKET)(CHECK MODELS)	8	EA	FOR MODELS: TL26, TL126, TL130, TL8, TL230	
0-1	0880130000	ROLLER ASSY (CENTER) (CHECK MODELS)	8	EA	FOR MODELS: TL26, TL126, TL130, TL8, TL230	
1	0880130000	ROLLER ASSY (CENTER) (CHECK MODELS)	1	EA	FOR MODELS: TL26, TL126, TL130, TL8, TL230	
2	0860134010	SHAFT ROLLER	1	EA		
3	0221240400	COVER	1	EA		
4	0651300190	COVER	1	EA		
5	1333073535	BUSHING	2	EA		
6	1432500560	SEAL, floating (2 PIECES = 1 SEAL)	2	EA		
7	1220000035	RING, snap (EXTERNAL 35MM)	2	EA		
8	1420110300	O-RING 30/35 T/3.1	2	EA		
9	1501840000	PLUG	1	EA		
0-2	0880135600	ROLLER SUB ASSY, track	2	EA	FOR MODELS: TL130, TL8, TL230	
24	1100051645	BOLT (10TM16 X 45 P/2.0)	16	EA		
26	1141550016	WASHER (HEAT M16)	16	EA		

silverhorn.co.uk

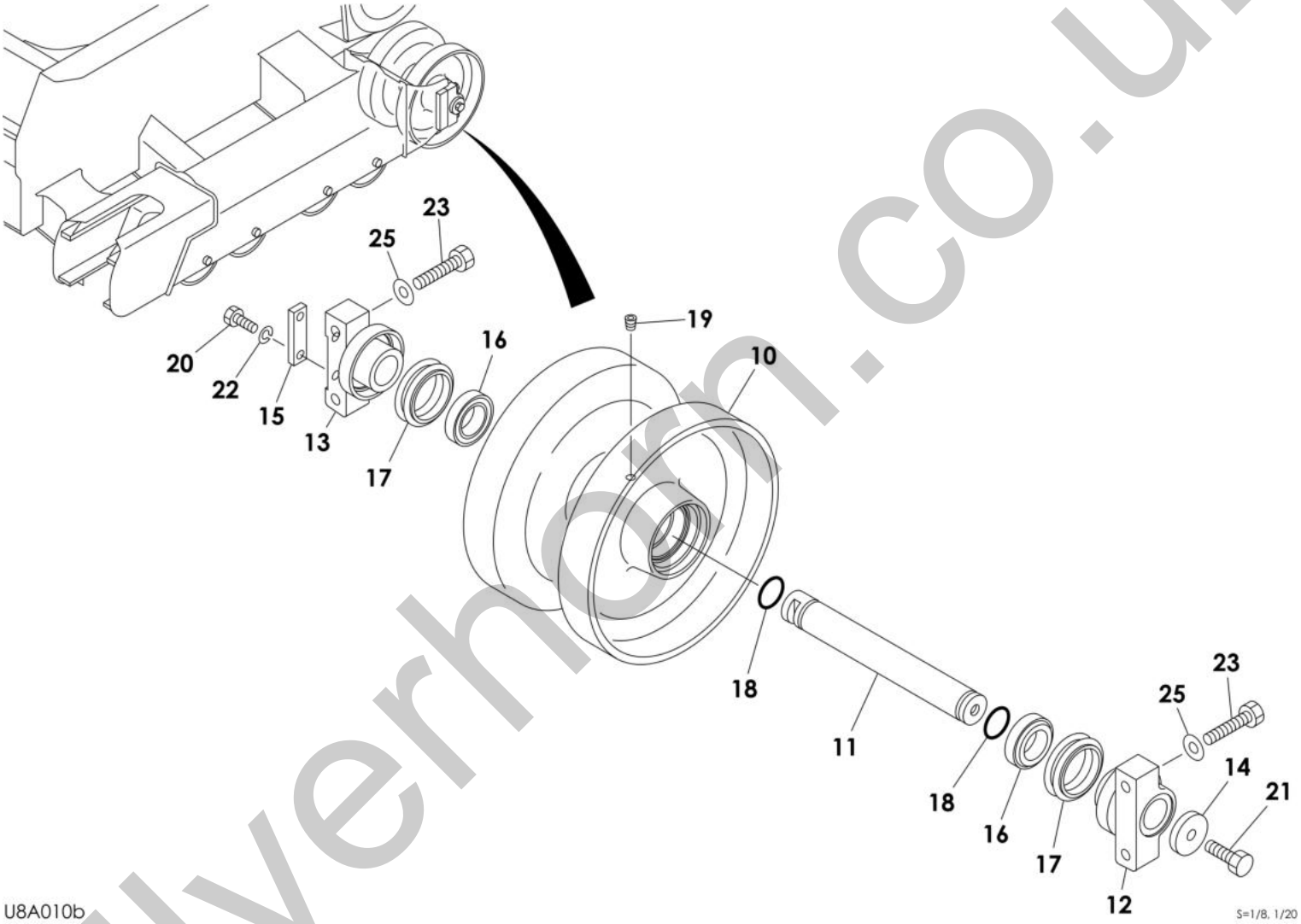

silverhorn.co.uk

Item	Part No.	Name	Qty	Uom	Remarks	Serial Number
0-2	AU0880135600	ROLLER SUB ASSY, track (AFTERMARKET)(CHECK MODELS)	2	EA	FOR MODELS: TL130, TL8, TL230	
0-2	0880135600	ROLLER SUB ASSY, track	2	EA	FOR MODELS: TL130, TL8, TL230	
10	0880135600	ROLLER SUB ASSY, track	1	EA	FOR MODELS: TL130, TL8, TL230	
11	0880135620	SHAFT	1	EA		
12	0881131330	COVER	1	EA		
13	0881131340	COVER	1	EA		
14	0881131350	PLATE	1	EA		
15	0881131360	PLATE	1	EA		
16	1305000004	BEARING	2	EA		
17	1432500640	SEAL, floating (2 PIECES = 1 SEAL)	2	EA		
18	1420110350	O-RING	2	EA		
19	1501820001	PLUG	1	EA		
20	1100051030	BOLT	2	EA		
21	1106241440	BOLT	1	EA		
22	1140020010	WASHER, spring	2	EA		
23	1100041460	BOLT	8	EA		
25	1141550014	WASHER (M14)	8	EA		

silverhorn.co.uk

UNDERCARRIAGE FRONT IDLER

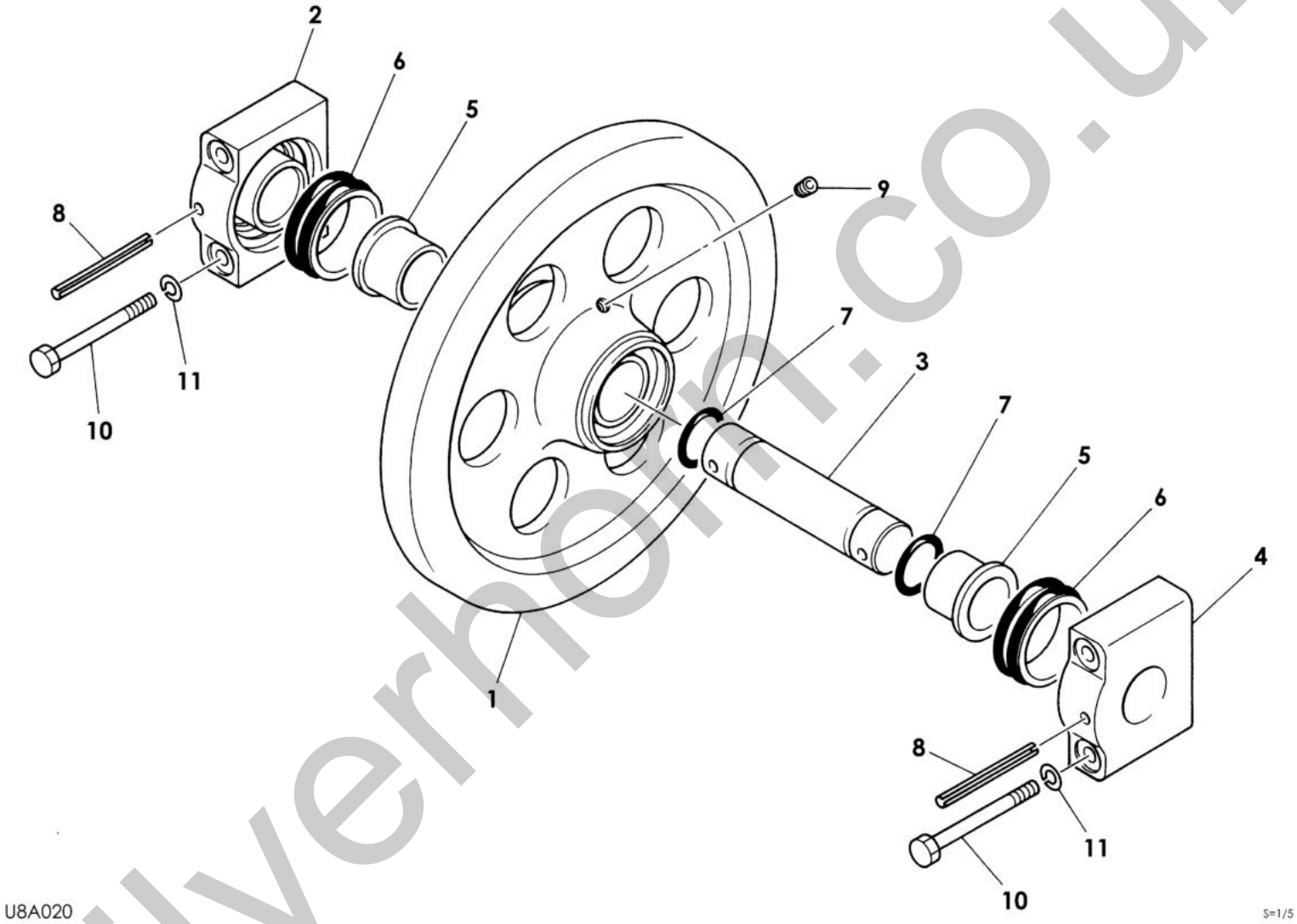

silverhorn.co.uk

Item	Part No.	Name	Qty	Uom	Remarks	Serial Number
-	PNNA	IDLER ASSY, front		EA		
0	AU0880140000	IDLER ASSY, front (AFTERMARKET) (CHECK MODELS)	1	EA	FOR MODELS: TL26, TL126, TL130, TL8, TL230	
0	0880140000	IDLER ASSY., front (NO BOLTS or WASHERS)	1	EA	FOR MODELS: TL26, TL126, TL130, TL8, TL230	
1	0880140000	IDLER ASSY., front (NO BOLTS or WASHERS)	1	EA	FOR MODELS: TL26, TL126, TL130, TL8, TL230	
2	0880140020	COVER	1	EA		
3	0871140030	IDLER, shaft	1	EA		
4	0880140020	COVER	1	EA		
5	1333064540	IDLER, bushing	2	EA	SEE PART # 1333064540AM FOR TL130 REPLACEMENT IDLER	
6	1432500640	SEAL, floating (2 PIECES = 1 SEAL)	2	EA		
7	1420110400	O-RING 40/45 T/3.1 (-+0.1)	2	EA		
8	1213101010	PIN, spring	2	EA		
9	1501820001	PLUG	1	EA		
10	1101141215	BOLT	8	EA		
11	1140020012	WASHER, spring (12MM)	8	EA		

silverhorn.co.uk

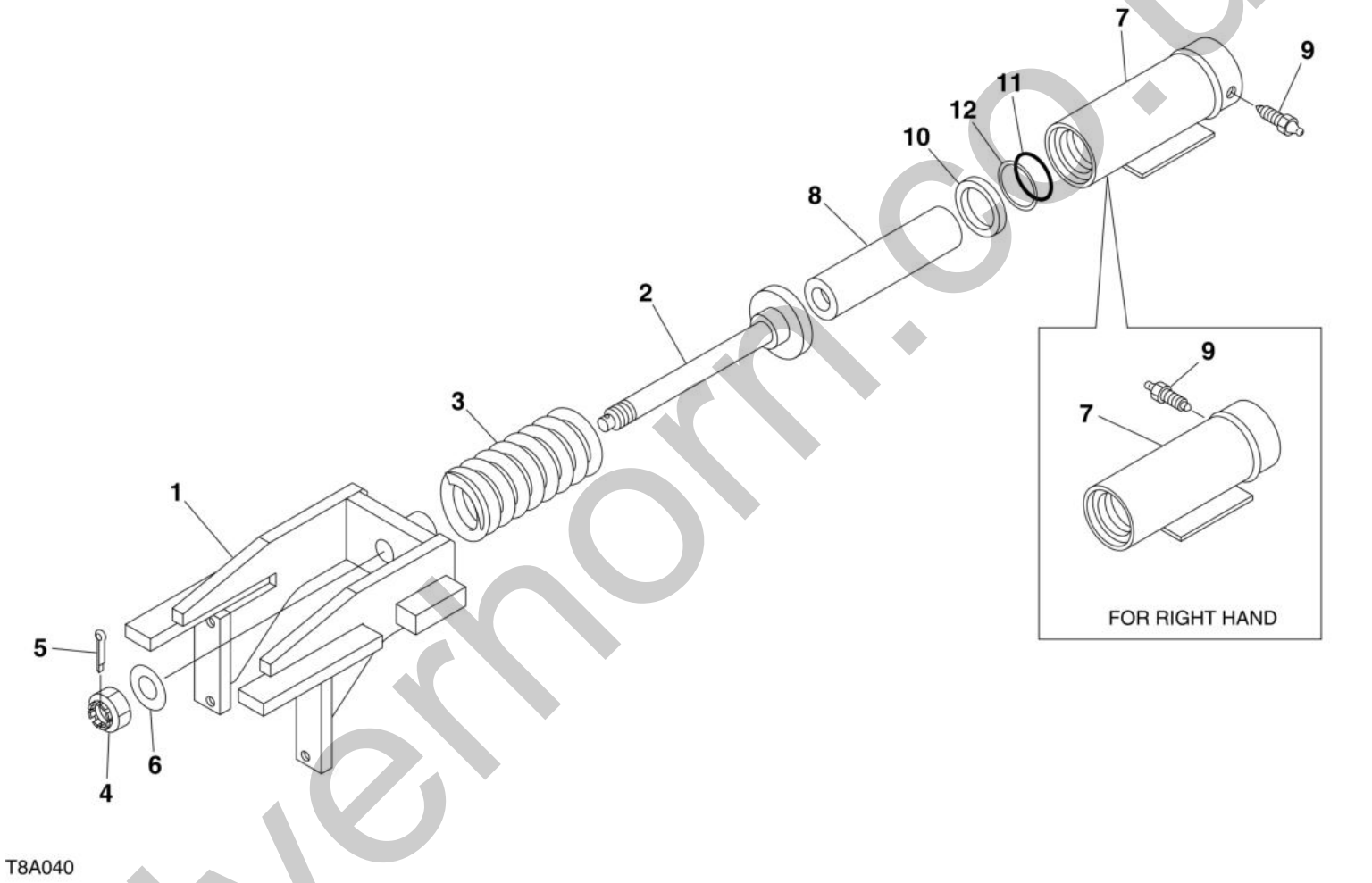

T8A040

S=1/8X110%

silvernorm.co.uk

Item	Part No.	Name	Qty	Uom	Remarks	Serial Number
Not Shown	PNNA	SPRING ASSY		EA		
0-1	0661500004	SPRING ASSY	2	EA		
1	0880152110	YOKE	1	EA		
2	0880152120	ROD	1	EA		
3	0007000115	SPRING	1	EA		
4	1132030024	NUT CASTLE M24XP3.0	1	EA		
5	1210000545	PIN, cotter (M5 X 45)	1	EA		
6	1141550024	WASHER	1	EA		
0-2	0880152200	CYLINDER ASSY (L.H.) (TRACK ADJUSTER)	1	EA		
0-2	0880152400	CYLINDER ASSY (R.H.)	1	EA		
7	0880152210	CYLINDER, grease (L.H)	1	EA		
7	0880152410	CYLINDER, grease (R.H)	1	EA		
8	0880152220	PISTON	1	EA		
9	1541300501	VALVE ASSY, check	1	EA		
10	1400402835	SEAL, oil	1	EA		
11	1420010500	O-RING P-50 1B	1	EA		
12	1421020500	RING, back-up (50/56 T/1.25 -+0.1)	1	EA		

silverhorn.co.uk

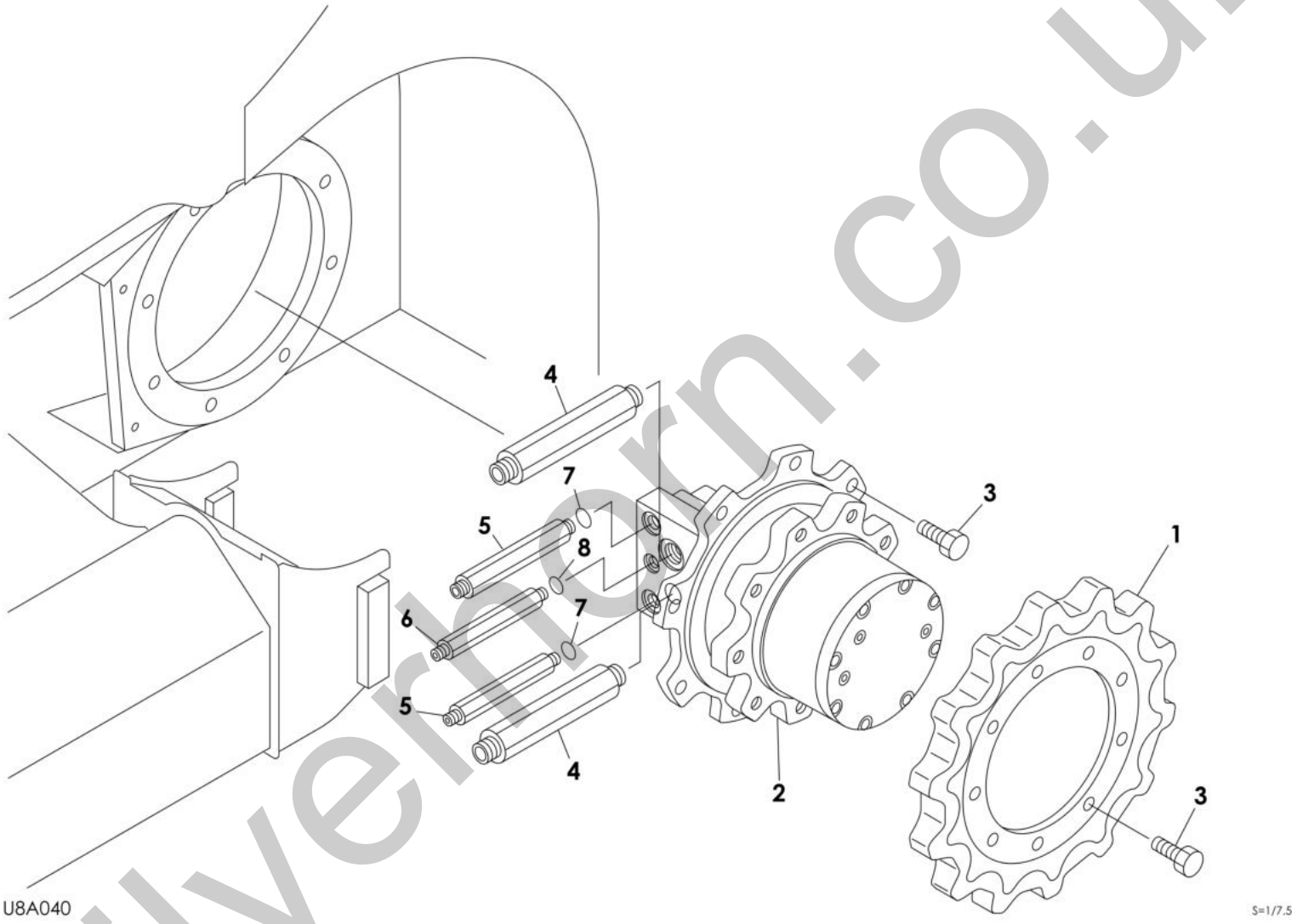

silvermorn.co.uk

Item	Part No.	Name	Qty	Uom	Remarks	Serial Number
-	PNNA	MOTOR ASSY, travel		EA		
1	AU0880166210	SPROCKET (AFTERMARKET)(CHECK MODELS)	2	EA	FOR MODELS: TL130, TL8, TL230	
1	0880166210	SPROCKET (CHECK MODELS)	2	EA	FOR MODELS: TL130, TL8, TL230	
2	1903126600	MOTOR, travel	2	EA		
3	1100051635	BOLT (HEX) (16X35)	34	EA		
4	0880166130	ADAPTOR	4	EA		
4	1420010240	O-RING	1	EA		
5	0007203069	ADAPTOR	4	EA		
6	0007203073	ADAPTOR	2	EA		
7	1420010110	O-RING	4	EA		
8	1420010140	O-RING	2	EA		

silverhorn.co.uk

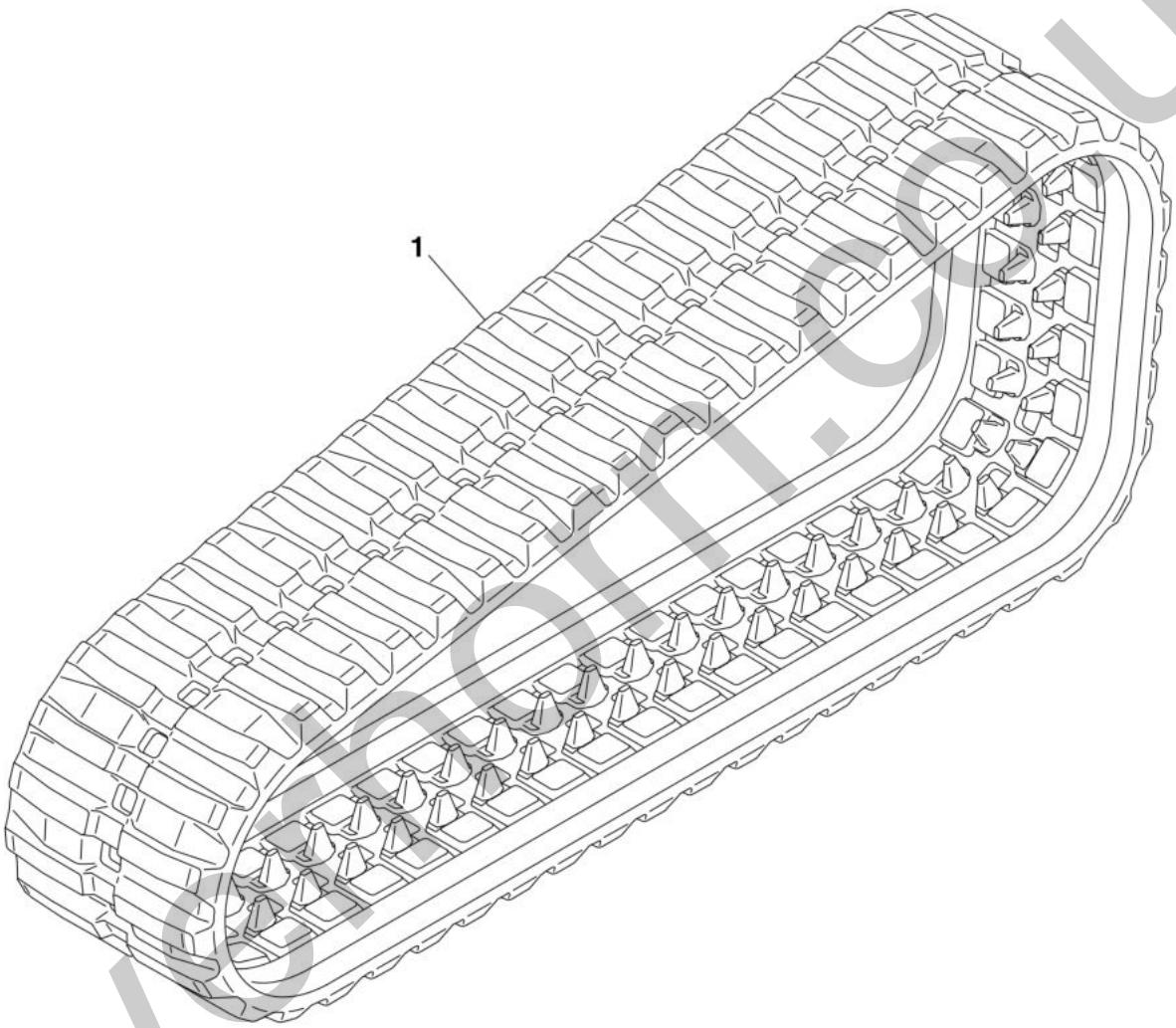

T7A060

S=1/12

Silvershort.co.uk

Item	Part No.	Name	Qty	Uom	Remarks	Serial Number
.	PNNA	BELT ASSY, rubber crawler (320mm)		EA		
.	PNNA	BELT ASSY, rubber crawler (400mm)		EA		
1	1914061430	RUBBER TRACK (FLAT BLOCK)(12" WIDE)(CHECK MODELS)	2	EA	FOR MODELS: TL8, TL130,TL230	
1	1914061500	RUBBER TRACK (FLAT BLOCK) (15" WIDE)(CHECK MODELS)	2	EA	FOR MODELS: TL8, TL130, TL230 (400MM WIDE)	
1	ATTL130TAK	RUBBER TRACK (C-LUG) (AFTERMARKET)(CHECK MODELS)	2	EA	FOR MODELS: TL8,TL130,TL230	
1	ATTL8WTAK	RUBBER TRACK (15"W)(AFTERMARKET)(CHECK MODELS)	2	EA	FOR MODELS: TL8, TL230	

silverhorn.co.uk

MAIN FRAME & CONTROL LEVER FRAME

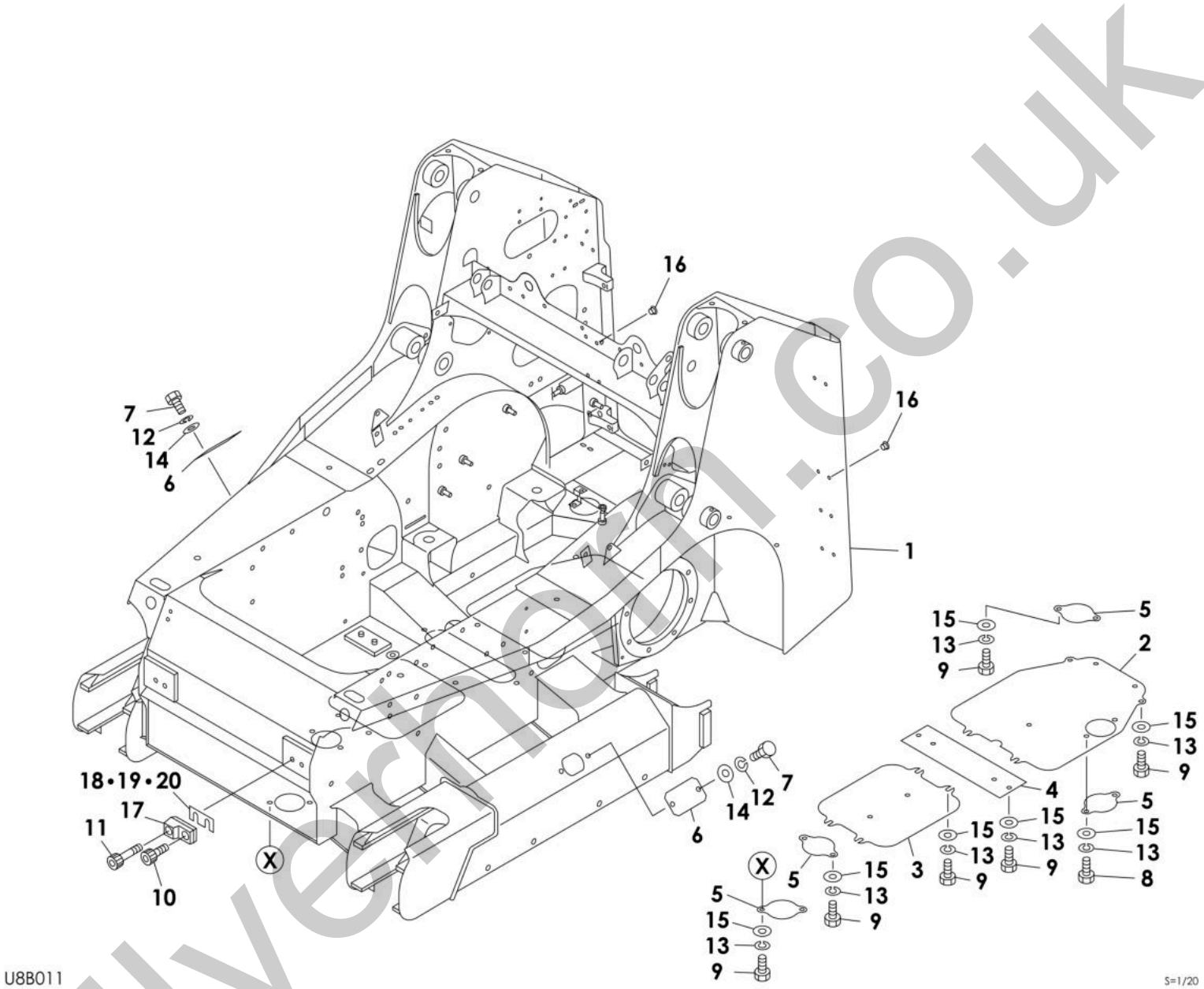

Silvernorth.co.uk

Item	Part No.	Name	Qty	Uom	Remarks	Serial Number
Not Shown	PNNA	FRAME ASSY		EA		
1	**********	FRAME	1	EA		
2	0880308010	COVER	1	EA		
3	0880308020	COVER	1	EA		
4	0880305080	COVER	1	EA		
5	0881302095	COVER	4	EA		
6	0331018600	COVER	2	EA		
7	1100090816	BOLT	4	EA		
8	1100051020	BOLT (10TM10 X 20 P/1.5)	2	EA		
9	1100051025	BOLT (10TM10 X 25 P/1.5)	16	EA		
10	1110041635	SCREW, cap	2	EA		
11	1110041655	SCREW, cap (M16X55MM 2MM PITCH 10.9)	2	EA		
12	1140020008	WASHER, spring	4	EA		
13	1140020010	WASHER, spring	18	EA		
14	1141110008	WASHER	4	EA		
15	1141110010	WASHER	18	EA		
16	1652533021	CAP	16	EA		
17	0663000004	ARM STOPPER	2	EA		
18	0663000005	SHIM	1	EA	t=1.0mm	
19	0663000006	SHIM	1	EA	t=0.5mm	
20	0663000123	SHIM	1	EA	t=3.2mm	

silverhorn.co.uk

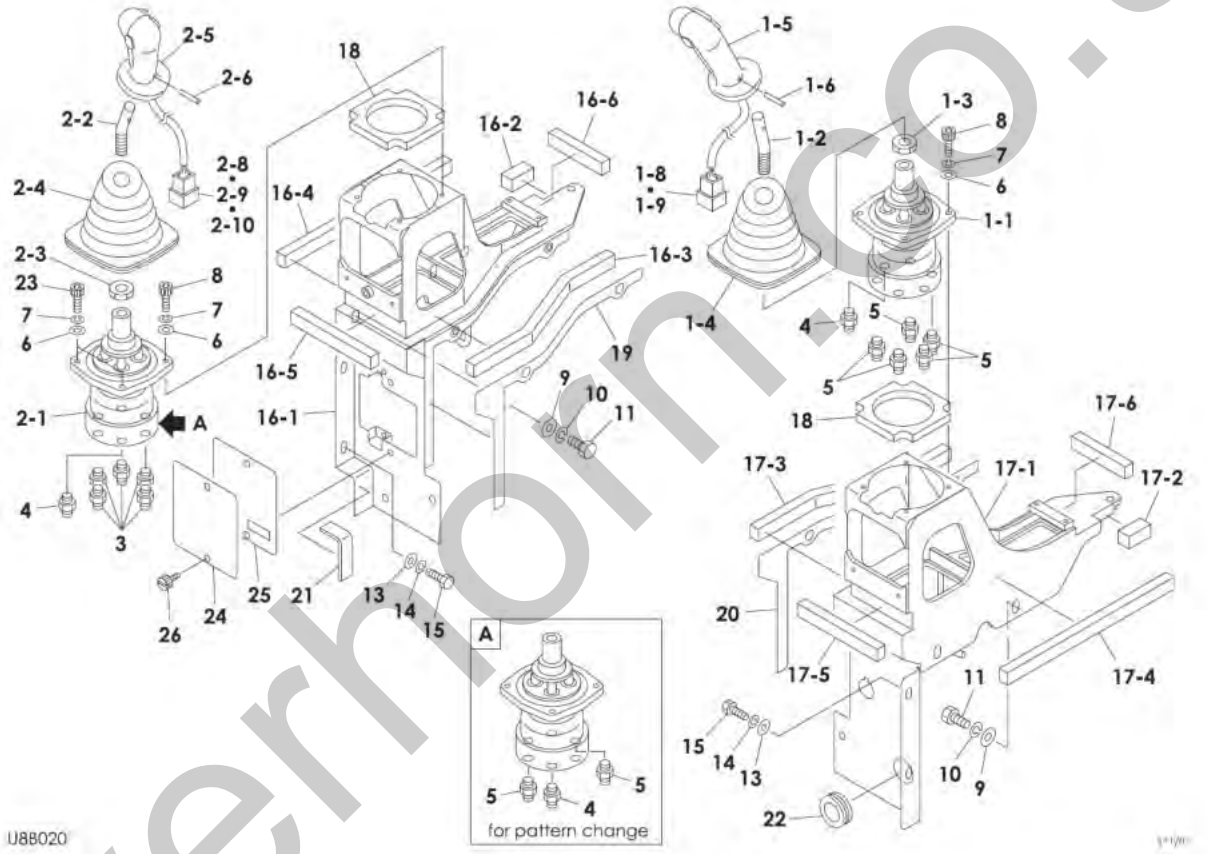

silverhorn.co.uk

Item	Part No.	Name	Qty	Uom	Remarks	Serial Number
1	**********	VALVE ASSY (L.H.)	1	EA		
1-1	1901753900	VALVE, pilot (L.H.)	1	EA		
1-2	0665101120	LEVER	1	EA		
1-3	0665101203	NUT	1	EA		
1-4	0375109110	BOOT	1	EA		
1-5	1650205500	GRIP	1	EA		
1-6	1213000540	PIN, spring	1	EA		
1-8	0665101108	RECEPTACLE	1	EA		
1-9	0665101109	WEDGE	1	EA		
2		VALVE ASSY (R.H.)	1	EA		
2-1	1901754000	VALVE, pilot (R.H.)	1	EA		
2-2	0665102120	LEVER	1	EA		
2-3	0665101203	NUT	1	EA		
2-4	0375109110	BOOT	1	EA		
2-5	1650205600	GRIP	1	EA		
2-6	1213000540	PIN, spring	1	EA		
2-8	0665101208	RECEPTACLE	1	EA		
2-9	0665101209	WEDGE	1	EA		
2-10	0665101210	PLUG	3	EA		
3	1515600200	ADAPTOR	5	EA		
3	1515600200	ADAPTOR	3	EA		
3	1420010110	O-RING	1	EA		
4	1512370008	ADAPTOR (with filter)	2	EA		
4	1420010110	O-RING	1	EA		
5	1515600571	ADAPTOR	5	EA		
5	1515600571	ADAPTOR	7	EA		
5	1420010110	O-RING	1	EA		
6	1141110006	WASHER	8	EA		
7	1140020006	WASHER, spring	8	EA		
8	1110050620	BOLT SOCKET 10TM6 X 20 P/1.0	6	EA		
9	0003600020	WASHER	4	EA		
10	1140020010	WASHER, spring	4	EA		
11	1100051025	BOLT (10TM10 X 25 P/1.5)	4	EA		
13	0003608252	WASHER	4	EA		
14	1140020008	WASHER, spring	4	EA		
15	1100050820	BOLT (10TM8 X 20 P/1.25)	4	EA		
16	**********	BRACKET ASSY (R.H.)	1	EA		
16-1	0665100004	BRACKET (R.H.)	1	EA		

silvernorn.co.uk

This page intentionally left blank

silverhorn.co.uk

Item	Part No.	Name	Qty	Uom	Remarks	Serial Number
16-2	1654306004	SPONGE	1	EA	sold by the meter	
16-3	1654304032	SPONGE	1	EA		
16-4	1654304031	SPONGE	1	EA	sold by the meter	
16-5	1654304015	SPONGE (SOLD BY THE METER)	1	EA		
16-6	1654304000	SEAL (SOLD BY THE METER)	1	EA		
17	**********	BRACKET ASSY (L.H.)	1	EA		
17-1	0665100010	BRACKET (L.H.)	1	EA		
17-2	1654306004	SPONGE	1	EA	sold by the meter	
17-3	1654304032	SPONGE	1	EA		
17-4	1654304031	SPONGE	1	EA		
17-5	1654304015	SPONGE (SOLD BY THE METER)	1	EA		
17-6	1654304000	SEAL (SOLD BY THE METER)	1	EA		
18	0881511150	SPONGE	2	EA		
19	0695102621	SPONGE	1	EA		
20	0695102622	SPONGE	1	EA		
21	1654301010	SPONGE	1	EA		
22	1652053600	GROMMET	1	EA		
23	1110040625	BOLT SOCKET 10TM6 X 25 P/1.0	2	EA		
24	0665100018	COVER	1	EA		
25	0665100021	SPONGE	1	EA		
26	1652711698	SCREW	2	EA		

silverhorn.co.uk

MAIN FRAME & CONTROL LEVER PIPING; OPERATION LEVER (200800002-200800310)

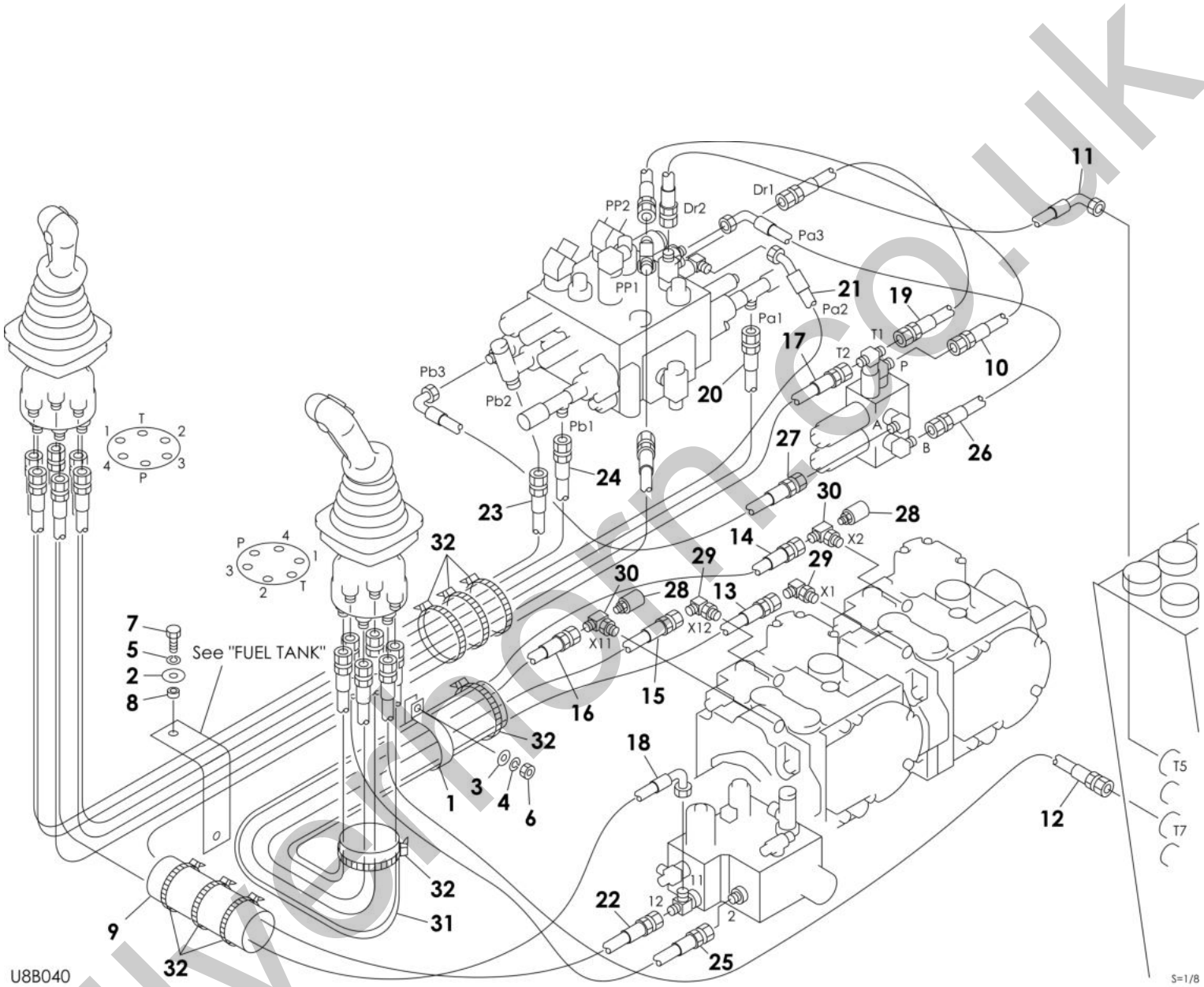

simerton.co.uk

Item	Part No.	Name	Qty	Uom	Remarks	Serial Number
-	PNNA	PIPING ASSY		EA		
1	0007300044	CLAMP	1	EA		
2	0003600043	WASHER	1	EA		
3	1141110008	WASHER	1	EA		
4	1140020008	WASHER, spring	1	EA		
5	1140020006	WASHER, spring	1	EA		
6	1130140008	NUT (polycarbonate type)	1	EA		
7	1100050620	BOLT (10TM6 X 20 P/1.0)	1	EA		
8	0881711360	COLLAR	1	EA		
9	0880717520	PROTECTOR	1	EA		
10	0667100180	HOSE ASSY	1	EA	18010-22054	
11	0667101170	HOSE ASSY	1	EA	18010-52147	
12	0667100160	HOSE ASSY	1	EA	18010-23190	
13	0667101150	HOSE ASSY	1	EA	18010-23125	
14	0667101140	HOSE ASSY	1	EA	18010-23125	
15	0667101130	HOSE ASSY	1	EA	18010-23102	
16	0667101120	HOSE ASSY	1	EA	18010-23102	
17	0667100110	HOSE ASSY	1	EA	18010-22118	
18	0667100100	HOSE ASSY	1	EA	18010-52095	
19	0667100090	HOSE ASSY	1	EA	18010-22052	
20	0667100080	HOSE ASSY	1	EA	18010-22148	
21	0667100070	HOSE ASSY	1	EA	18010-79154	
22	0667101060	HOSE ASSY	1	EA	18010-22155	
23	0667100050	HOSE ASSY	1	EA	18010-22120	
24	0667100040	HOSE ASSY	1	EA	18010-22120	
25	0667100030	HOSE ASSY	1	EA	18010-22046	
26	0667100020	HOSE ASSY	1	EA	18010-52052	
27	0667100010	HOSE ASSY	1	EA	18010-52033	
28	1700100015	SWITCH, pressure	2	EA		
29	1512375006	ELBOW	2	EA		
29	1420370906	O-RING	1	EA		
30	1512330005	ELBOW	2	EA		
30	1420370906	O-RING	1	EA		
31	1531645000	PROTECTOR (SOLD BY THE METER)	1	EA	sold by the meter	
32	1652231250	BAND (1st aux. Proportion)	8	EA		

silvernorm.co.uk

MAIN FRAME & CONTROL LEVER PIPING; OPERATION LEVER (200800311-)

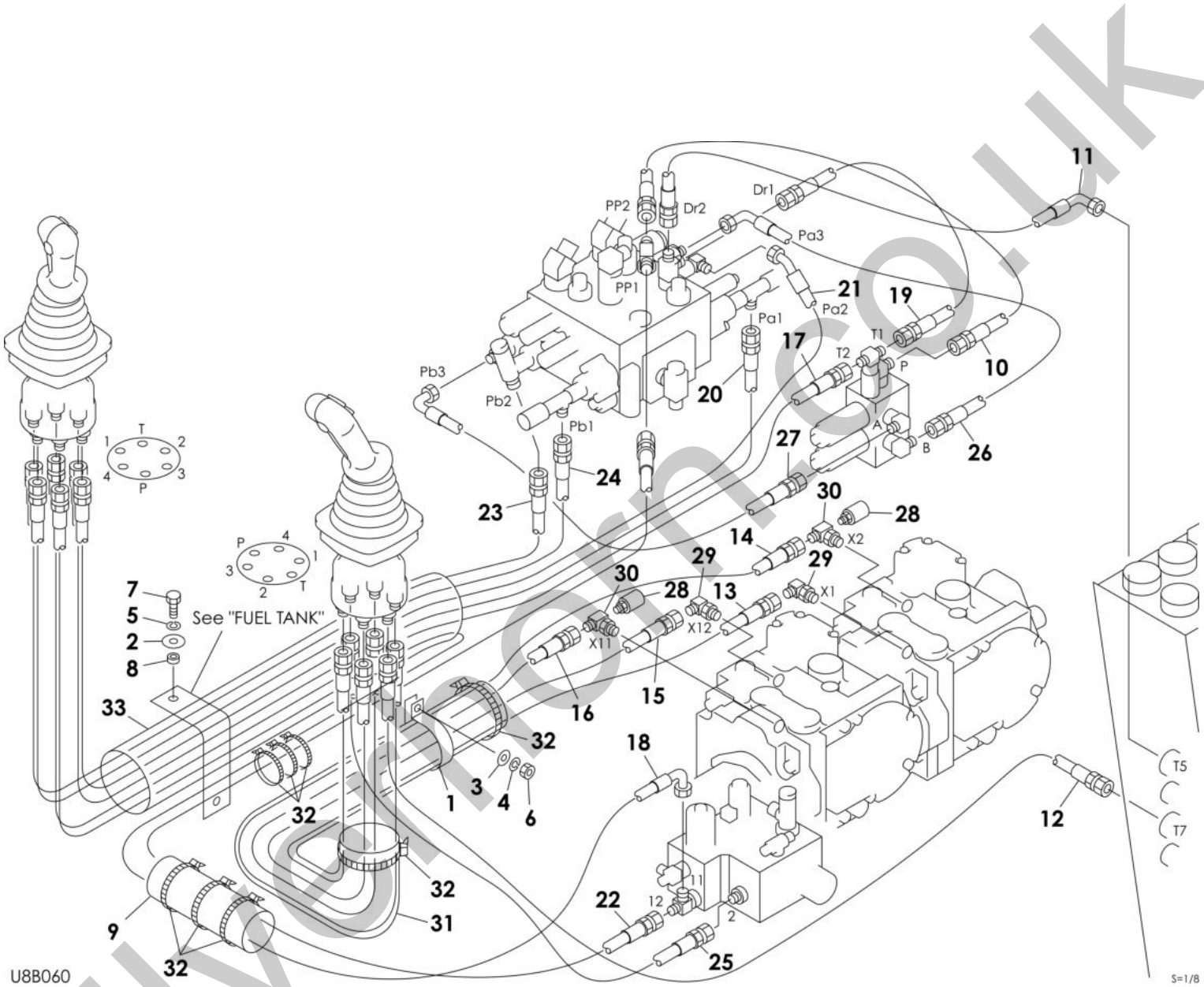

simerton.co.uk

Item	Part No.	Name	Qty	Uom	Remarks	Serial Number
-	PNNA	PIPING ASSY		EA		
1	0007300044	CLAMP	1	EA		
2	0003600043	WASHER	1	EA		
3	1141110008	WASHER	1	EA		
4	1140020008	WASHER, spring	1	EA		
5	1140020006	WASHER, spring	1	EA		
6	1130140008	NUT (polycarbonate type)	1	EA		
7	1100050620	BOLT (10TM6 X 20 P/1.0)	1	EA		
8	0881711360	COLLAR	1	EA		
9	0880717520	PROTECTOR	1	EA		
10	0667100180	HOSE ASSY	1	EA	18010-22054	
11	0667101170	HOSE ASSY	1	EA	18010-52147	
12	0667100160	HOSE ASSY	1	EA	18010-23190	
13	0667101150	HOSE ASSY	1	EA	18010-23125	
14	0667101140	HOSE ASSY	1	EA	18010-23125	
15	0667101130	HOSE ASSY	1	EA	18010-23102	
16	0667101120	HOSE ASSY	1	EA	18010-23102	
17	0667100036	HOSE ASSY	1	EA	18010-22088	
18	0667100035	HOSE ASSY	1	EA	18010-52210	
19	0667100090	HOSE ASSY	1	EA	18010-22052	
20	0667100032	HOSE ASSY	1	EA	18010-22124	
21	0667100033	HOSE ASSY	1	EA	18010-79132	
22	0667101060	HOSE ASSY	1	EA	18010-22155	
23	0667100031	HOSE ASSY	1	EA	18010-22092	
24	0667100034	HOSE ASSY	1	EA	18010-22090	
25	0667100030	HOSE ASSY	1	EA	18010-22046	
26	0667100020	HOSE ASSY	1	EA	18010-52052	
27	0667100010	HOSE ASSY	1	EA	18010-52033	
28	1700100015	SWITCH, pressure	2	EA		
29	1512375006	ELBOW	2	EA		
29	1420370906	O-RING	1	EA		
30	1512330005	ELBOW	2	EA		
30	1420370906	O-RING	1	EA		
31	1531645000	PROTECTOR (SOLD BY THE METER)	1	EA	sold by the meter	
32	1652231250	BAND (1st aux. Proportion)	8	EA		
33	1531645050	PROTECTOR	1	EA	sold by the meter	

silvernorm.co.uk

MAIN FRAME & CONTROL LEVER PIPING; OPERATION LEVER (high flow) (200800002-200800310)

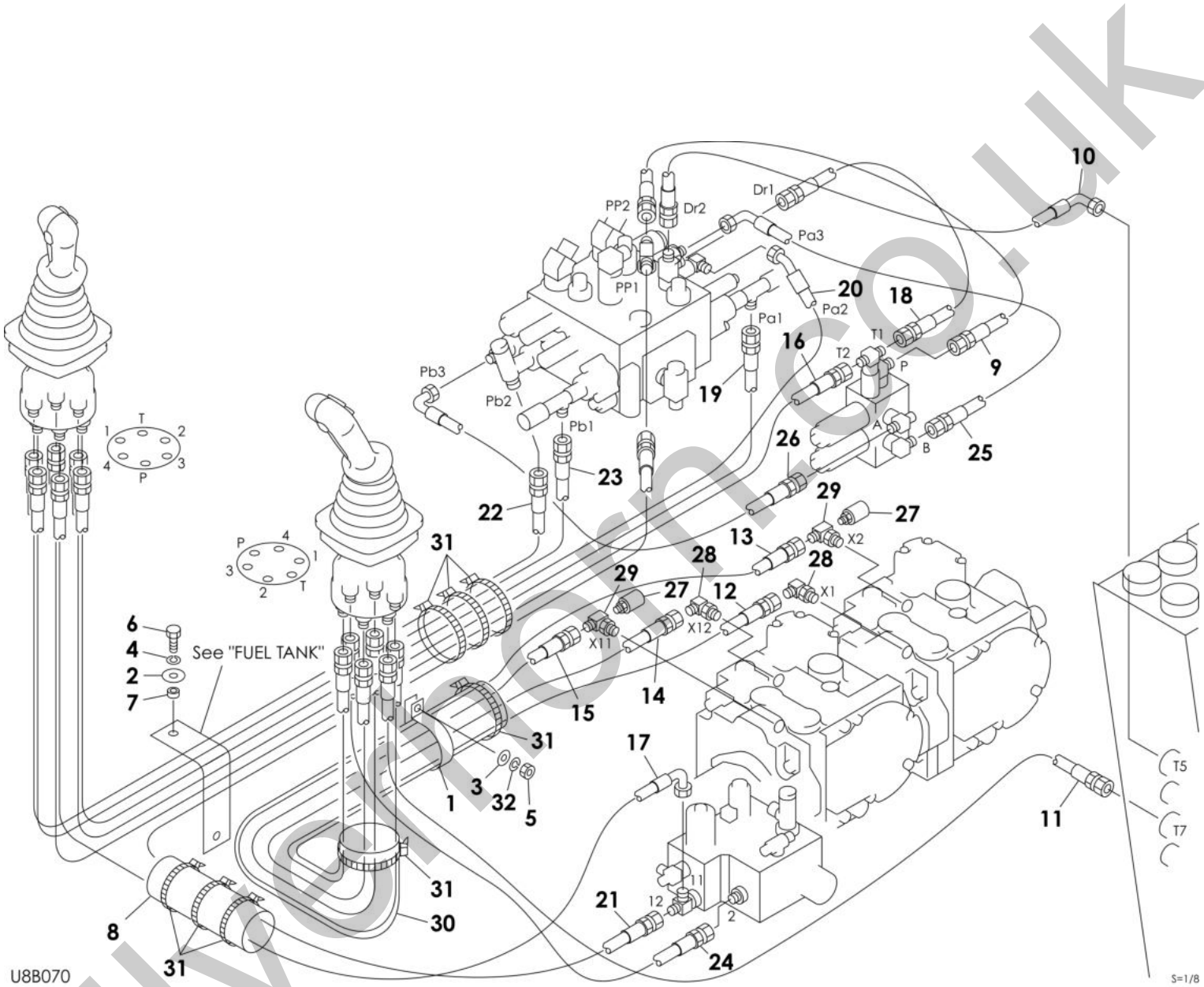

SiMERON.CO.UK

Item	Part No.	Name	Qty	Uom	Remarks	Serial Number
-	PNNA	PIPING ASSY		EA		
1	0007300044	CLAMP	1	EA		
2	0003600043	WASHER	1	EA		
3	1141110008	WASHER	1	EA		
4	1140020006	WASHER, spring	1	EA		
5	1130140008	NUT (polycarbonate type)	1	EA		
6	1100050620	BOLT (10TM6 X 20 P/1.0)	1	EA		
7	0881711360	COLLAR	1	EA		
8	0880717520	PROTECTOR	1	EA		
9	0667100180	HOSE ASSY	1	EA	18010-22054	
10	0667101170	HOSE ASSY	1	EA	18010-52147	
11	0667100160	HOSE ASSY	1	EA	18010-23190	
12	0667101150	HOSE ASSY	1	EA	18010-23125	
13	0667101140	HOSE ASSY	1	EA	18010-23125	
14	0667101130	HOSE ASSY	1	EA	18010-23102	
15	0667101120	HOSE ASSY	1	EA	18010-23102	
16	0667100110	HOSE ASSY	1	EA	18010-22118	
17	0667100100	HOSE ASSY	1	EA	18010-52095	
18	0667100090	HOSE ASSY	1	EA	18010-22052	
19	0667100080	HOSE ASSY	1	EA	18010-22148	
20	0667100070	HOSE ASSY	1	EA	18010-79154	
21	0667101060	HOSE ASSY	1	EA	18010-22155	
22	0667100050	HOSE ASSY	1	EA	18010-22120	
23	0667100040	HOSE ASSY	1	EA	18010-22120	
24	0667100030	HOSE ASSY	1	EA	18010-22046	
25	0667100020	HOSE ASSY	1	EA	18010-52052	
26	0667100010	HOSE ASSY	1	EA	18010-52033	
27	1700100015	SWITCH, pressure	2	EA		
28	1512375006	ELBOW	2	EA		
28	1420370906	O-RING	1	EA		
29	1512330005	ELBOW	2	EA		
29	1420370906	O-RING	1	EA		
30	1531645000	PROTECTOR (SOLD BY THE METER)	1	EA	sold by the meter	
31	1652231250	BAND (1st aux. Proportion)	8	EA		
32	1140020008	WASHER, spring	1	EA		

silvernorm.co.uk

MAIN FRAME & CONTROL LEVER PIPING; OPERATION LEVER (high flow) (200800311-)

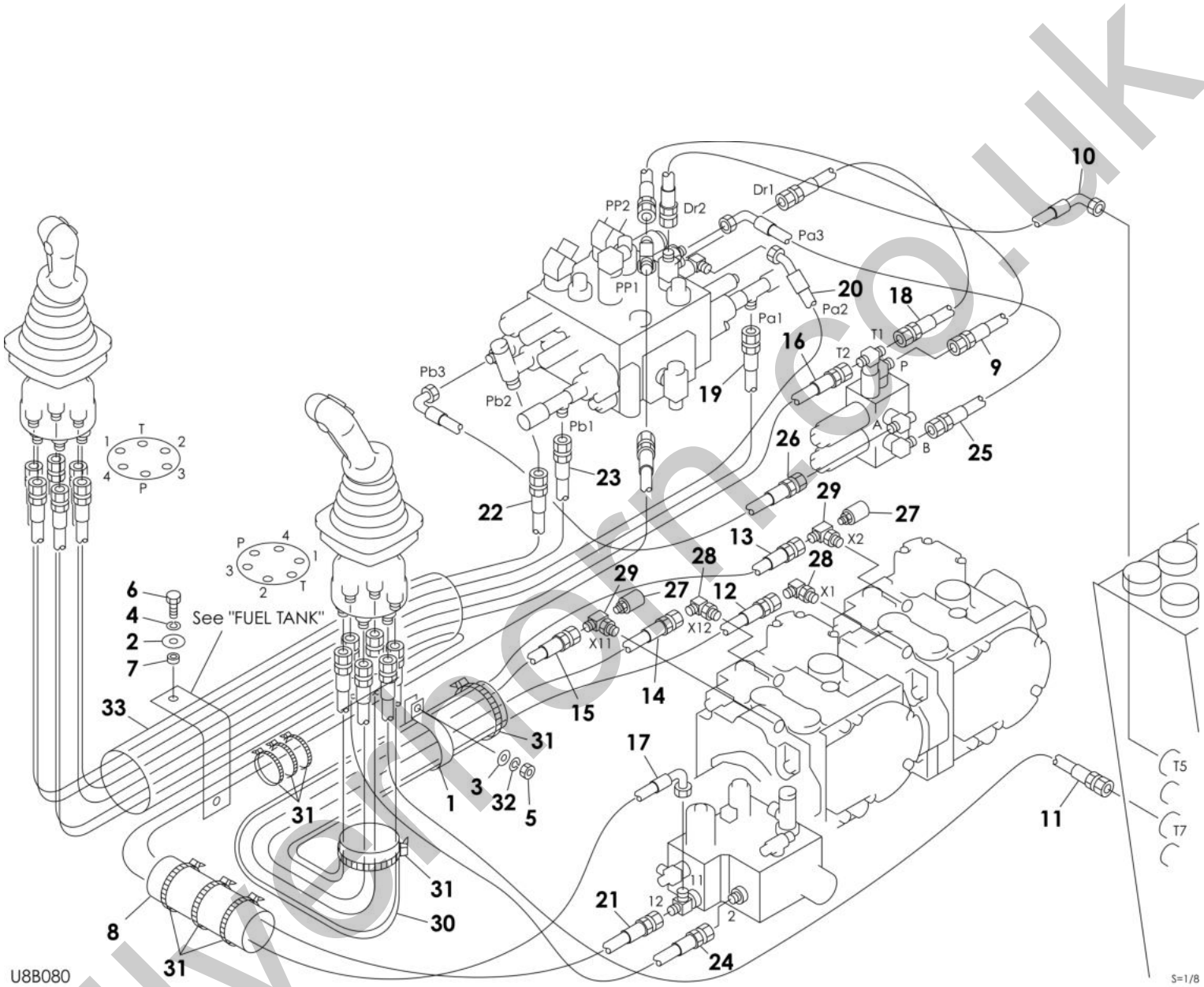

simerton.co.uk

Item	Part No.	Name	Qty	Uom	Remarks	Serial Number
-	PNNA	PIPING ASSY		EA		
1	0007300044	CLAMP	1	EA		
2	0003600043	WASHER	1	EA		
3	1141110008	WASHER	1	EA		
4	1140020006	WASHER, spring	1	EA		
5	1130140008	NUT (polycarbonate type)	1	EA		
6	1100050620	BOLT (10TM6 X 20 P/1.0)	1	EA		
7	0881711360	COLLAR	1	EA		
8	0880717520	PROTECTOR	1	EA		
9	0667100180	HOSE ASSY	1	EA	18010-22054	
10	0667101170	HOSE ASSY	1	EA	18010-52147	
11	0667100160	HOSE ASSY	1	EA	18010-23190	
12	0667101150	HOSE ASSY	1	EA	18010-23125	
13	0667101140	HOSE ASSY	1	EA	18010-23125	
14	0667101130	HOSE ASSY	1	EA	18010-23102	
15	0667101120	HOSE ASSY	1	EA	18010-23102	
16	0667100036	HOSE ASSY	1	EA	18010-22088	
17	0667100035	HOSE ASSY	1	EA	18010-52210	
18	0667100090	HOSE ASSY	1	EA	18010-22052	
19	0667100032	HOSE ASSY	1	EA	18010-22124	
20	0667100033	HOSE ASSY	1	EA	18010-79132	
21	0667101060	HOSE ASSY	1	EA	18010-22155	
22	0667100031	HOSE ASSY	1	EA	18010-22092	
23	0667100034	HOSE ASSY	1	EA	18010-22090	
24	0667100030	HOSE ASSY	1	EA	18010-22046	
25	0667100020	HOSE ASSY	1	EA	18010-52052	
26	0667100010	HOSE ASSY	1	EA	18010-52033	
27	1700100015	SWITCH, pressure	2	EA		
28	1512375006	ELBOW	2	EA		
28	1420370906	O-RING	1	EA		
29	1512330005	ELBOW	2	EA		
29	1420370906	O-RING	1	EA		
30	1531645000	PROTECTOR (SOLD BY THE METER)	1	EA	sold by the meter	
31	1652231250	BAND (1st aux. Proportion)	8	EA		
32	1140020008	WASHER, spring	1	EA		
33	1531645050	PROTECTOR	1	EA	sold by the meter	

silvernorm.co.uk

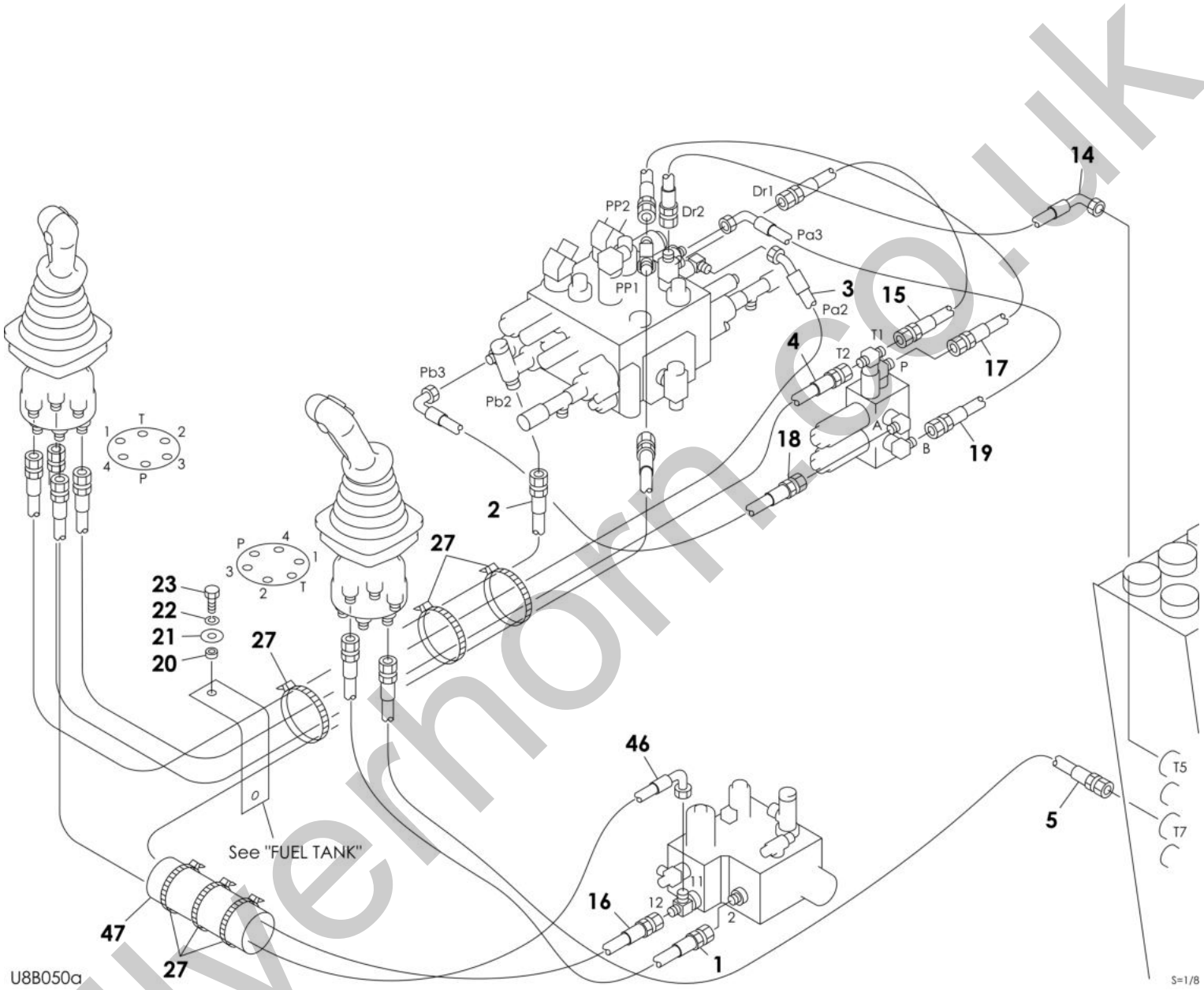

silvermoss.co.uk

Item	Part No.	Name	Qty	Uom	Remarks	Serial Number
-	PNNA	PIPING ASSY		EA		
1	0667100030	HOSE ASSY	1	EA	18010-22046	
2	0667100050	HOSE ASSY	1	EA	18010-22120	
3	0667100070	HOSE ASSY	1	EA	18010-79154	
4	0667100110	HOSE ASSY	1	EA	18010-22118	
5	0667100160	HOSE ASSY	1	EA	18010-23190	
11	1512375006	ELBOW	3	EA		
11	1420310906	O-RING ARP568-906-1B	1	EA		
12	1700100015	SWITCH, pressure	1	EA		
14	0667101170	HOSE ASSY	1	EA	18010-52147	
15	0667100090	HOSE ASSY	1	EA	18010-22052	
16	0667101060	HOSE ASSY	1	EA	18010-22155	
17	0667100180	HOSE ASSY	1	EA	18010-22054	
18	0667100010	HOSE ASSY	1	EA	18010-52033	
19	0667100020	HOSE ASSY	1	EA	18010-52052	
20	0881711360	COLLAR	1	EA		
21	0003600043	WASHER	1	EA		
22	1140020006	WASHER, spring	1	EA		
23	1100050620	BOLT (10TM6 X 20 P/1.0)	1	EA		
27	1652231250	BAND (1st aux. Proportion)	6	EA		
46	0667100100	HOSE ASSY	1	EA	18010-52095	
47	0880717520	PROTECTOR	1	EA		

silverhorn.co.uk

MAIN FRAME & CONTROL LEVER PIPING; OPERATION LEVER (for pattern change) (200800002-200800310) 2

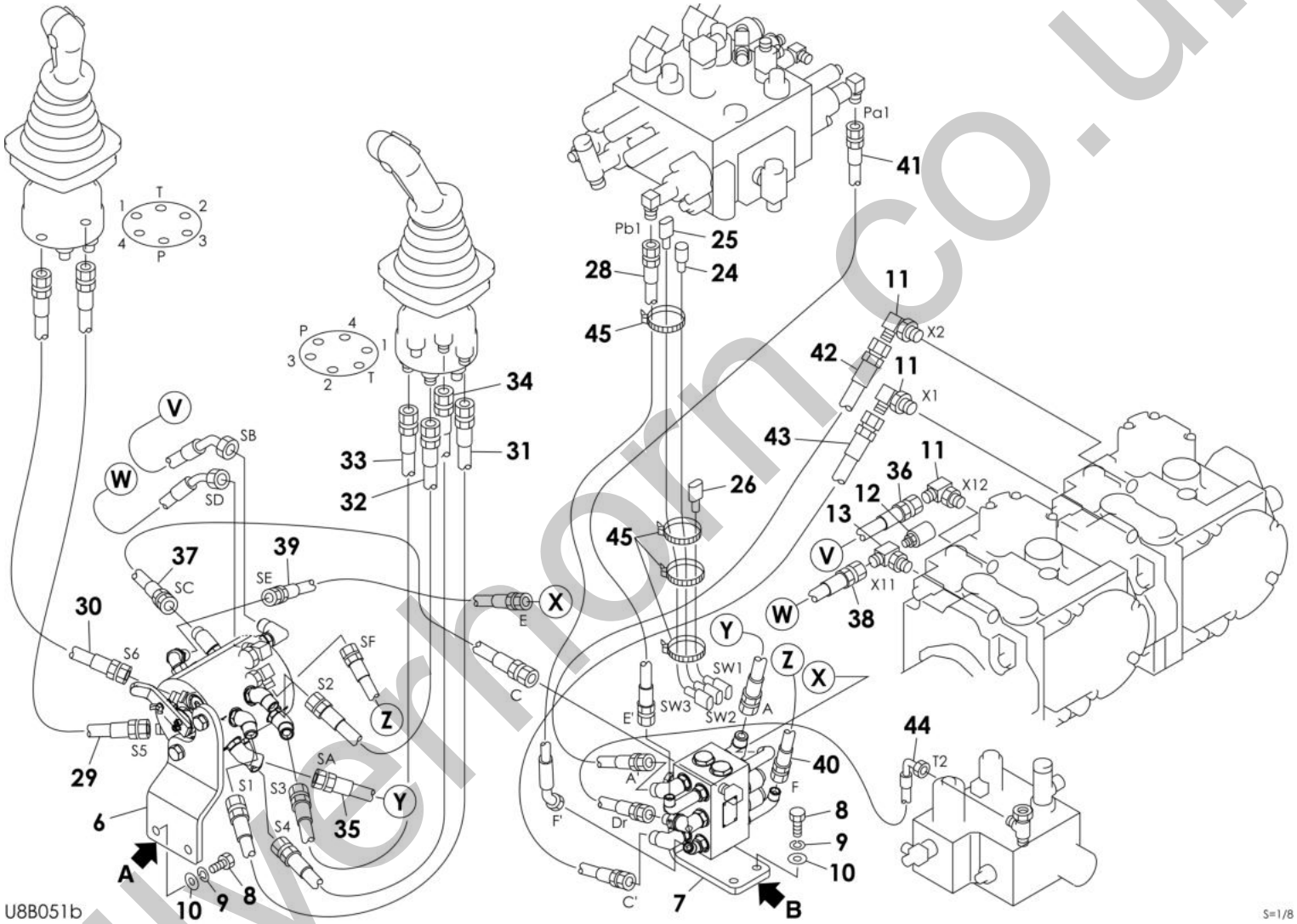

silvermoon.co.uk

Item	Part No.	Name	Qty	Uom	Remarks	Serial Number
-	PNNA	PIPING ASSY		EA		
1	0667100030	HOSE ASSY	1	EA	18010-22046	
2	0667100050	HOSE ASSY	1	EA	18010-22120	
3	0667100070	HOSE ASSY	1	EA	18010-79154	
4	0667100110	HOSE ASSY	1	EA	18010-22118	
6	**********	VALVE ASSY, selector	1	EA		
7	**********	VALVE ASSY, shuttle	1	EA		
8	1100051025	BOLT (10TM10 X 25 P/1.5)	4	EA		
9	1140020010	WASHER, spring	4	EA		
10	1141110010	WASHER	4	EA		
11	1512375006	ELBOW	3	EA		
11	1420310906	O-RING ARP568-906-1B	1	EA		
12	1700100015	SWITCH, pressure	1	EA		
13	1512330005	ELBOW	1	EA		
13	1420310906	O-RING ARP568-906-1B	1	EA		
24	0697102410	HARNESS, wiring	1	EA		
25	0697102420	HARNESS, wiring	1	EA		
26	0697102430	HARNESS, wiring	1	EA		
28	0667100026	HOSE ASSY	1	EA	18010-79160	
29	0667100021	HOSE ASSY	1	EA	18010-23050	
30	0667100003	HOSE ASSY	1	EA	18010-23046	
31	0667100004	HOSE ASSY	1	EA	18010-23044	
32	0667100005	HOSE ASSY	1	EA	18010-23050	
33	0667100006	HOSE ASSY	1	EA	18010-23046	
34	0667100007	HOSE ASSY	1	EA	18010-23056	
35	0667100008	HOSE ASSY	1	EA	18010-23044	
36	0667100009	HOSE ASSY	1	EA	18010-89032	
37	0667100011	HOSE ASSY	1	EA	18010-23100	
38	0667100012	HOSE ASSY	1	EA	18010-89032	
39	0667100013	HOSE ASSY	1	EA	18010-22120	
40	0667100014	HOSE ASSY	1	EA	18010-22048	
41	0667100015	HOSE ASSY	1	EA	18010-22195	
42	0667100017	HOSE ASSY	1	EA	18010-23064	
43	0667100018	HOSE ASSY	1	EA	18010-23054	
44	0667100022	HOSE ASSY	1	EA	18010-52052	
45	1652231140	BAND	4	EA		

silvernorn.co.uk

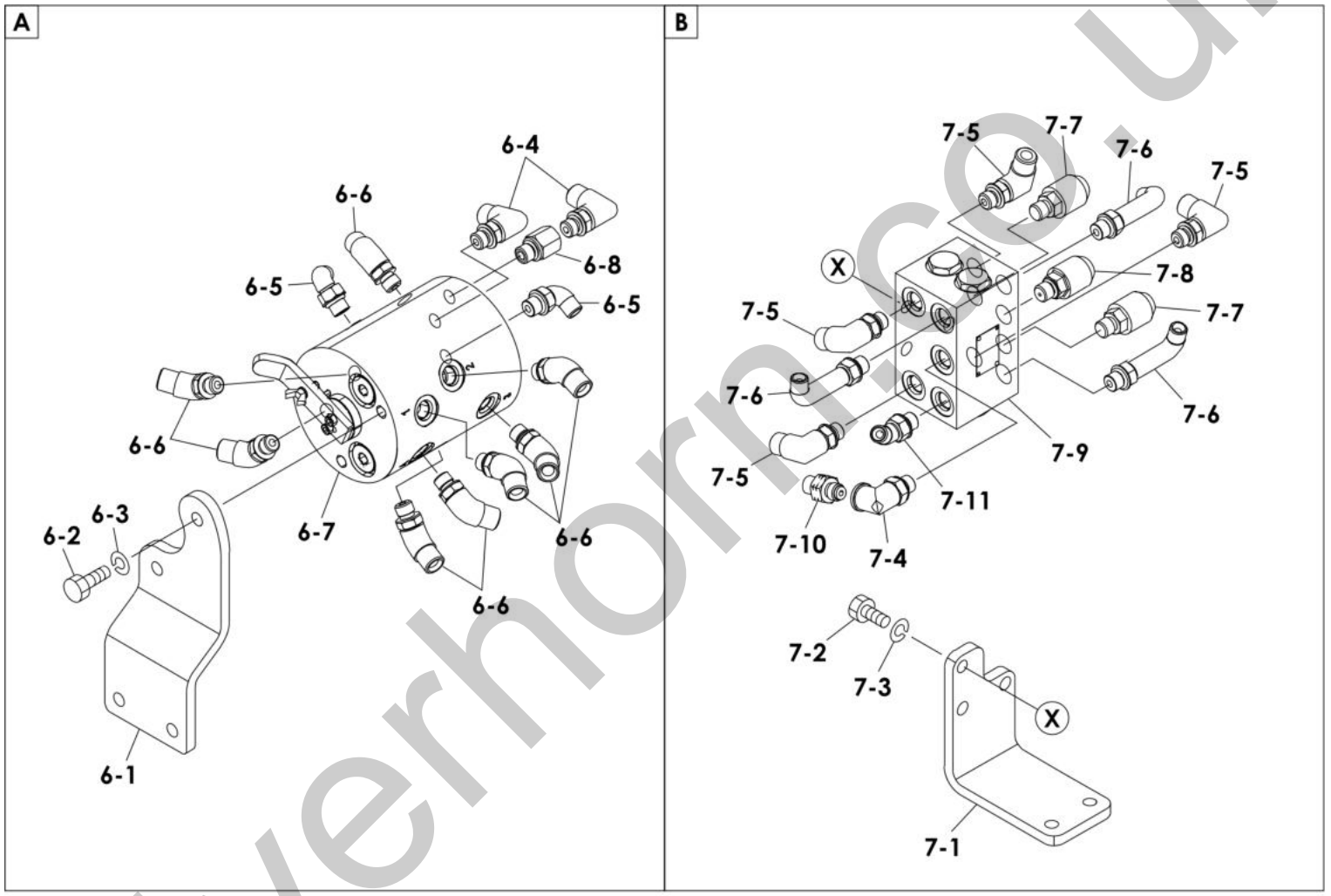

U8B050c

S=1/5

silverhorn.co.uk

Item	Part No.	Name	Qty	Uom	Remarks	Serial Number
6	**********	VALVE ASSY, selector	1	EA		
6-1	0667100019	BRACKET	1	EA		
6-2	1100051025	BOLT (10TM10 X 25 P/1.5)	2	EA		
6-3	1140020010	WASHER, spring	2	EA		
6-4	1515010130	ELBOW	2	EA		
6-4	1420010110	O-RING	1	EA		
6-5	1515012040	ELBOW	2	EA		
6-5	1420010110	O-RING	1	EA		
6-6	1515100136	ELBOW	8	EA		
6-6	1420010110	O-RING	1	EA		
6-7	1901760600	VALVE, selector	1	EA		
6-8	1513250202	BUSHING	1	EA		
7	**********	VALVE ASSY, shuttle	1	EA		
7-1	0697102310	NEED DESCRIPTION	1	EA		
7-2	1100051025	BOLT (10TM10 X 25 P/1.5)	3	EA		
7-3	1140020010	WASHER, spring	3	EA		
7-4	1513300022	ELBOW	1	EA		
7-4	1420010110	O-RING	1	EA		
7-5	1515010130	ELBOW	4	EA		
7-5	1420010110	O-RING	1	EA		
7-6	1515012510	ELBOW	3	EA		
7-6	1420010110	O-RING	1	EA		
7-7	1700100060	SWITCH, pressure	2	EA		
7-7	1420010110	O-RING	1	EA		
7-8	1700100089	SWITCH	1	EA		
7-9	1901760700	VALVE, shuttle	1	EA		
7-10	1901762900	VALVE, check	1	EA		
7-11	1515102110	ELBOW	1	EA		

silvernorn.co.uk

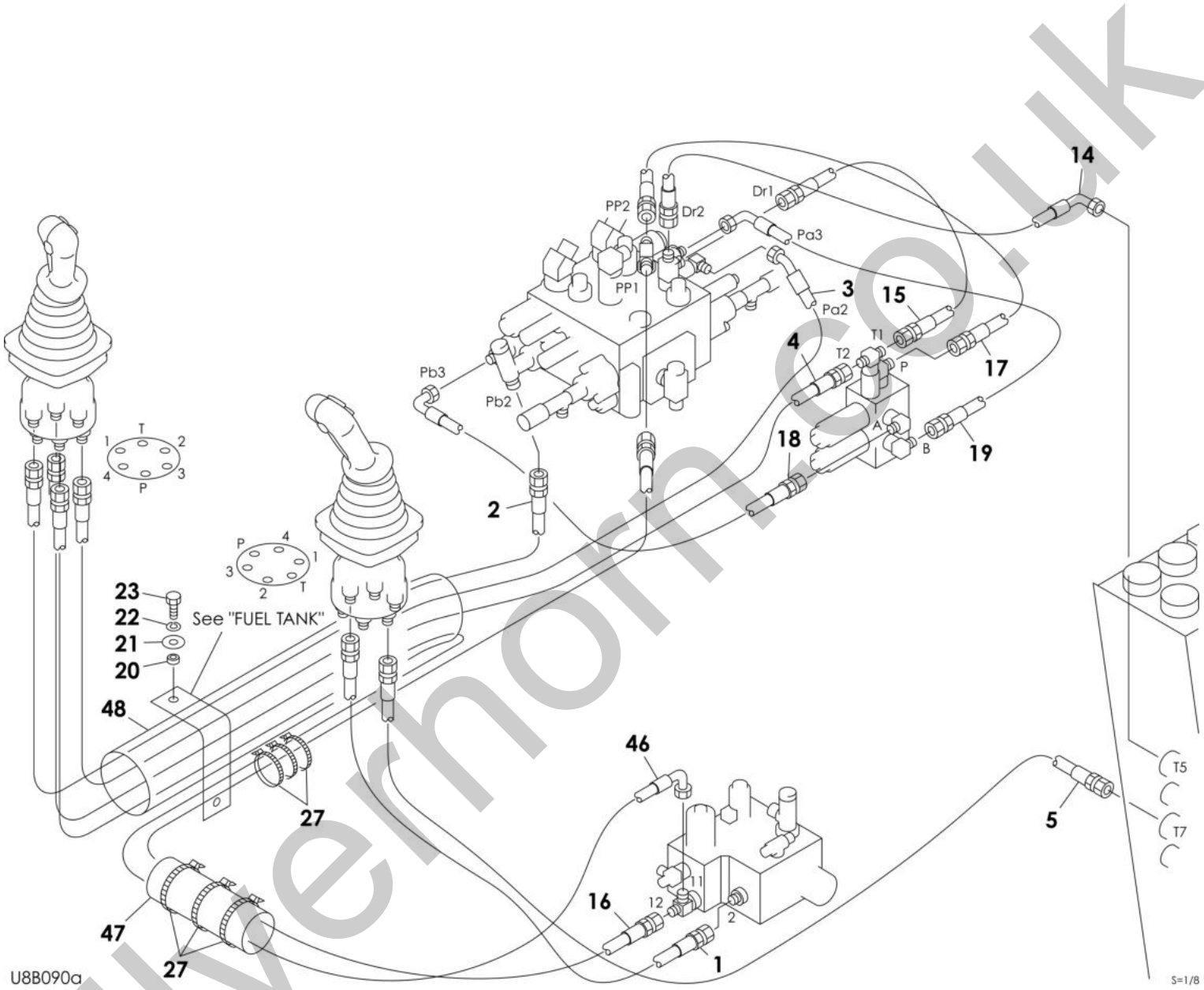

silvermorn.co.uk

Item	Part No.	Name	Qty	Uom	Remarks	Serial Number
-	PNNA	PIPING ASSY		EA		
1	0667100030	HOSE ASSY	1	EA	18010-22046	
2	0667100031	HOSE ASSY	1	EA	18010-22092	
3	0667100033	HOSE ASSY	1	EA	18010-79132	
4	0667100036	HOSE ASSY	1	EA	18010-22088	
5	0667100160	HOSE ASSY	1	EA	18010-23190	
11	1512375006	ELBOW	3	EA		
11	1420310906	O-RING ARP568-906-1B	1	EA		
12	1700100015	SWITCH, pressure	1	EA		
14	0667101170	HOSE ASSY	1	EA	18010-52147	
15	0667100090	HOSE ASSY	1	EA	18010-22052	
16	0667101060	HOSE ASSY	1	EA	18010-22155	
17	0667100180	HOSE ASSY	1	EA	18010-22054	
18	0667100010	HOSE ASSY	1	EA	18010-52033	
19	0667100020	HOSE ASSY	1	EA	18010-52052	
20	0881711360	COLLAR	1	EA		
21	0003600043	WASHER	1	EA		
22	1140020006	WASHER, spring	1	EA		
23	1100050620	BOLT (10TM6 X 20 P/1.0)	1	EA		
27	1652231250	BAND (1st aux. Proportion)	6	EA		
46	0667100035	HOSE ASSY	1	EA	18010-52210	
47	0880717520	PROTECTOR	1	EA		
48	1531645050	PROTECTOR	1	EA	sold by the meter	

silverhorn.co.uk

MAIN FRAME & CONTROL LEVER PIPING; OPERATION LEVER (for pattern change) (200800311-) 2

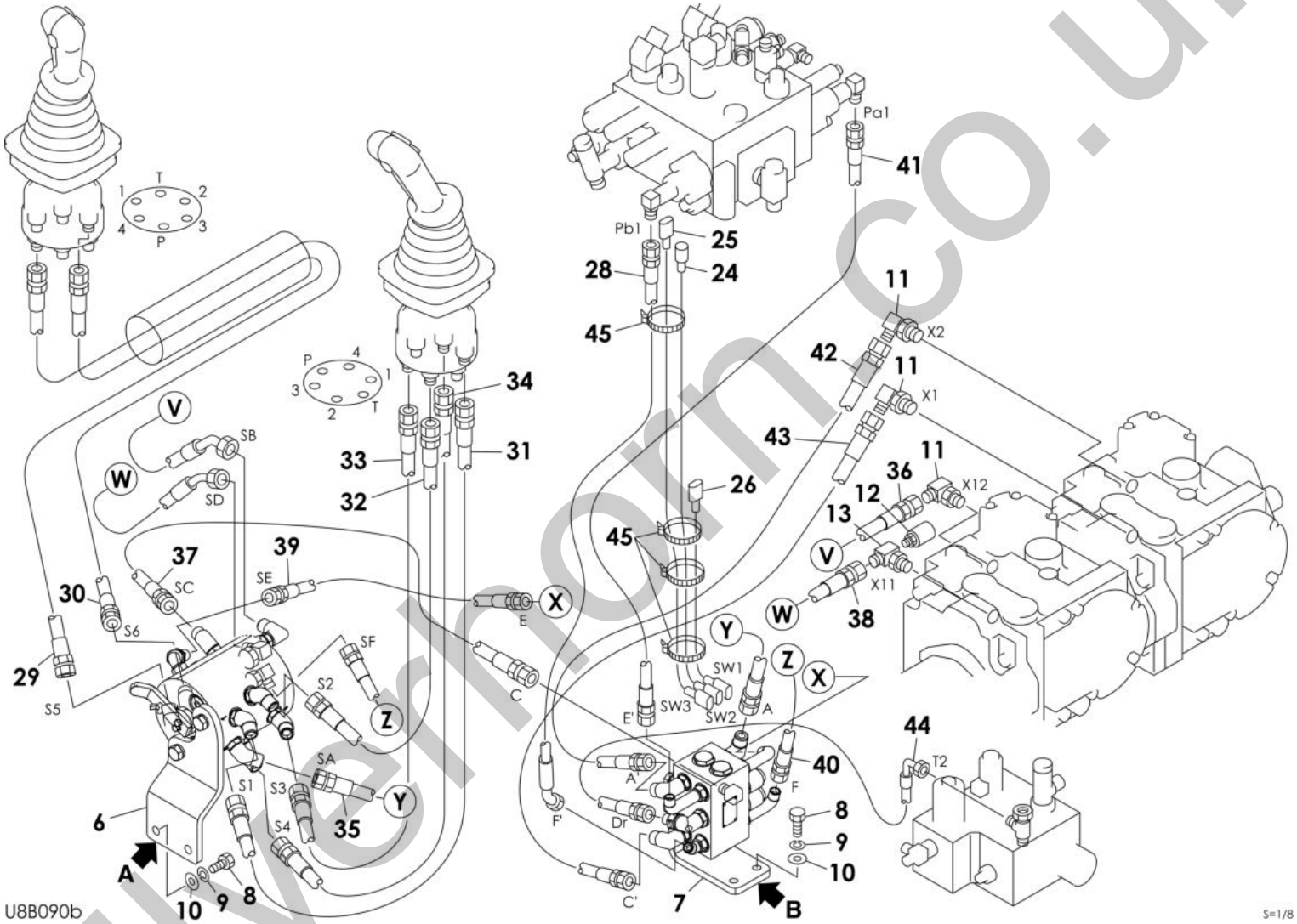

Silvernon.co.uk

Item	Part No.	Name	Qty	Uom	Remarks	Serial Number
-	PNNA	PIPING ASSY		EA		
1	0667100030	HOSE ASSY	1	EA	18010-22046	
2	0667100031	HOSE ASSY	1	EA	18010-22092	
3	0667100033	HOSE ASSY	1	EA	18010-79132	
4	0667100036	HOSE ASSY	1	EA	18010-22088	
6	**********	VALVE ASSY, selector	1	EA		
7	**********	VALVE ASSY, shuttle	1	EA		
8	1100051025	BOLT (10TM10 X 25 P/1.5)	4	EA		
9	1140020010	WASHER, spring	4	EA		
10	1141110010	WASHER	4	EA		
11	1512375006	ELBOW	3	EA		
11	1420310906	O-RING ARP568-906-1B	1	EA		
12	1700100015	SWITCH, pressure	1	EA		
13	1512330005	ELBOW	1	EA		
13	1420310906	O-RING ARP568-906-1B	1	EA		
24	0697102410	HARNESS, wiring	1	EA		
25	0697102420	HARNESS, wiring	1	EA		
26	0697102430	HARNESS, wiring	1	EA		
28	0667100026	HOSE ASSY	1	EA	18010-79160	
29	0667100037	HOSE ASSY	1	EA	18010-23142	
30	0667100038	HOSE ASSY	1	EA	18010-23148	
31	0667100004	HOSE ASSY	1	EA	18010-23044	
32	0667100005	HOSE ASSY	1	EA	18010-23050	
33	0667100006	HOSE ASSY	1	EA	18010-23046	
34	0667100007	HOSE ASSY	1	EA	18010-23056	
35	0667100008	HOSE ASSY	1	EA	18010-23044	
36	0667100009	HOSE ASSY	1	EA	18010-89032	
37	0667100011	HOSE ASSY	1	EA	18010-23100	
38	0667100012	HOSE ASSY	1	EA	18010-89032	
39	0667100013	HOSE ASSY	1	EA	18010-22120	
40	0667100014	HOSE ASSY	1	EA	18010-22048	
41	0667100015	HOSE ASSY	1	EA	18010-22195	
42	0667100017	HOSE ASSY	1	EA	18010-23064	
43	0667100018	HOSE ASSY	1	EA	18010-23054	
44	0667100022	HOSE ASSY	1	EA	18010-52052	
45	1652231140	BAND	4	EA		

silvernorn.co.uk

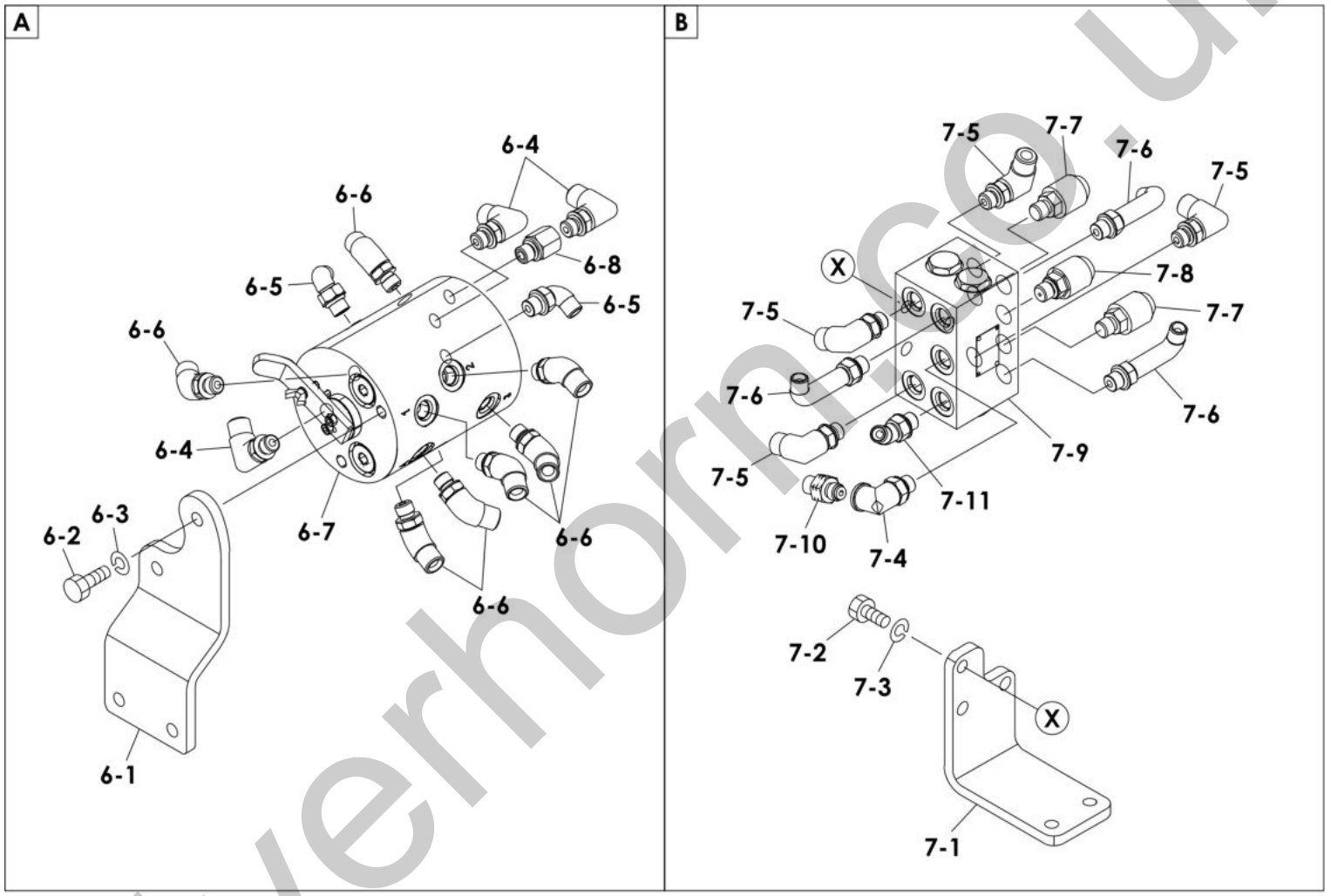

U8B090C

S=1/5

silverhorn.co.uk

Item	Part No.	Name	Qty	Uom	Remarks	Serial Number
6	**********	VALVE ASSY, selector	1	EA		
6-1	0667100019	BRACKET	1	EA		
6-2	1100051025	BOLT (10TM10 X 25 P/1.5)	2	EA		
6-3	1140020010	WASHER, spring	2	EA		
6-4	1515010130	ELBOW	3	EA		
6-4	1420010110	O-RING	1	EA		
6-5	1515012040	ELBOW	2	EA		
6-5	1420010110	O-RING	1	EA		
6-6	1515100136	ELBOW	7	EA		
6-6	1420010110	O-RING	1	EA		
6-7	1901760600	VALVE, selector	1	EA		
6-8	1513250202	BUSHING	1	EA		
7	**********	VALVE ASSY, shuttle	1	EA		
7-1	0697102310	NEED DESCRIPTION	1	EA		
7-2	1100051025	BOLT (10TM10 X 25 P/1.5)	3	EA		
7-3	1140020010	WASHER, spring	3	EA		
7-4	1513300022	ELBOW	1	EA		
7-4	1420010110	O-RING	1	EA		
7-5	1515010130	ELBOW	4	EA		
7-5	1420010110	O-RING	1	EA		
7-6	1515012510	ELBOW	3	EA		
7-6	1420010110	O-RING	1	EA		
7-7	1700100060	SWITCH, pressure	2	EA		
7-7	1420010110	O-RING	1	EA		
7-8	1700100089	SWITCH	1	EA		
7-9	1901760700	VALVE, shuttle	1	EA		
7-10	1901762900	VALVE, check	1	EA		
7-11	1515102110	ELBOW	1	EA		

silvernorn.co.uk

MAIN FRAME & CONTROL LEVER PIPING; OPERATION LEVER (for pattern change, high flow) (200800002-200800310) 1

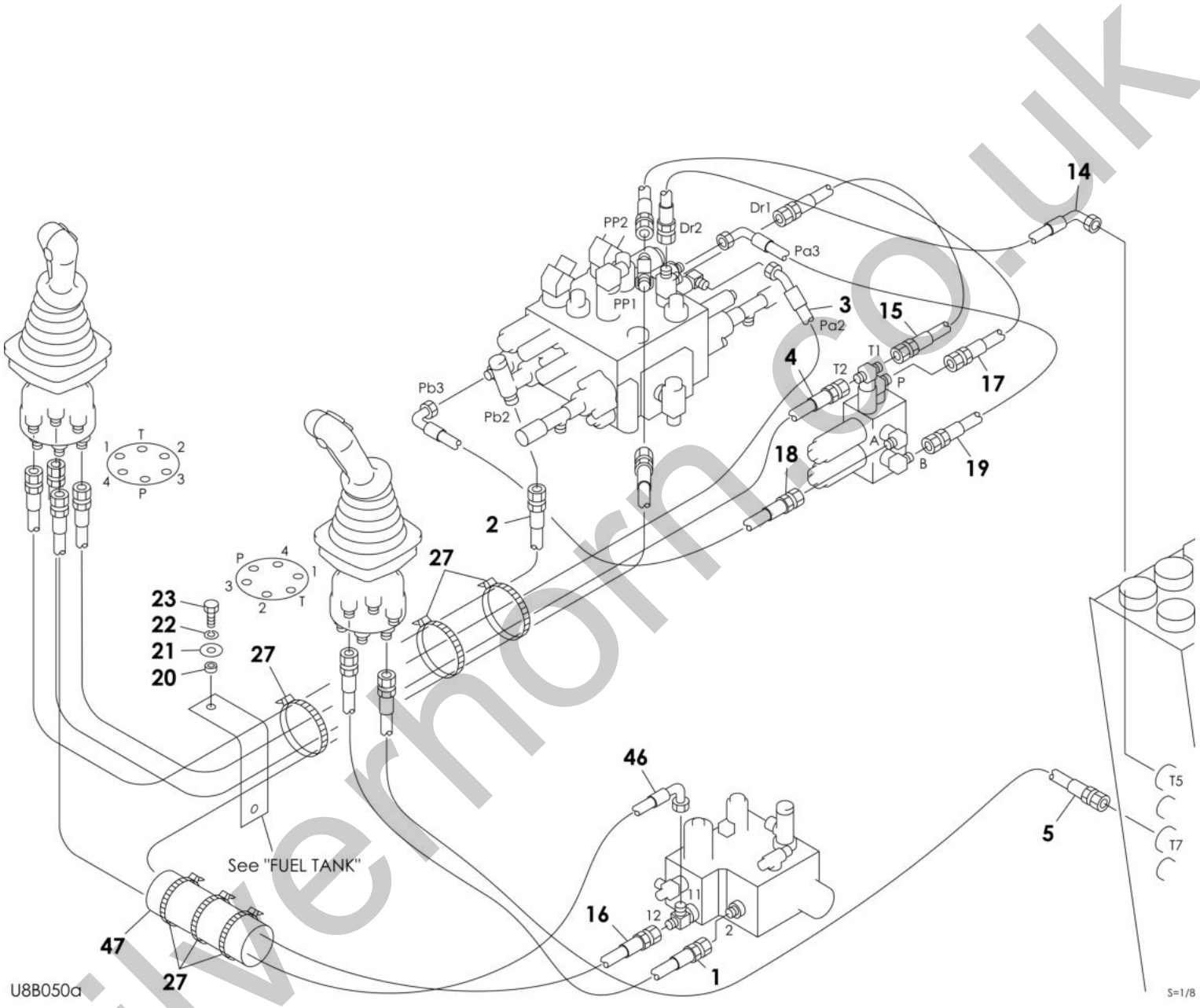

silvermorn.co.uk

Item	Part No.	Name	Qty	Uom	Remarks	Serial Number
-	PNNA	PIPING ASSY		EA		
1	0667100030	HOSE ASSY	1	EA	18010-22046	
2	0667100050	HOSE ASSY	1	EA	18010-22120	
3	0667100070	HOSE ASSY	1	EA	18010-79154	
4	0667100110	HOSE ASSY	1	EA	18010-22118	
5	0667100160	HOSE ASSY	1	EA	18010-23190	
11	1512375006	ELBOW	3	EA		
11	1420310906	O-RING ARP568-906-1B	1	EA		
12	1700100015	SWITCH, pressure	1	EA		
14	0667101170	HOSE ASSY	1	EA	18010-52147	
15	0667100090	HOSE ASSY	1	EA	18010-22052	
16	0667101060	HOSE ASSY	1	EA	18010-22155	
17	0667100180	HOSE ASSY	1	EA	18010-22054	
18	0667100010	HOSE ASSY	1	EA	18010-52033	
19	0667100020	HOSE ASSY	1	EA	18010-52052	
20	0881711360	COLLAR	1	EA		
21	0003600043	WASHER	1	EA		
22	1140020006	WASHER, spring	1	EA		
23	1100050620	BOLT (10TM6 X 20 P/1.0)	1	EA		
27	1652231250	BAND (1st aux. Proportion)	6	EA		
46	0667100100	HOSE ASSY	1	EA	18010-52095	
47	0880717520	PROTECTOR	1	EA		

silverhorn.co.uk

MAIN FRAME & CONTROL LEVER PIPING; OPERATION LEVER (for pattern change, high flow) (200800002-200800310) 2

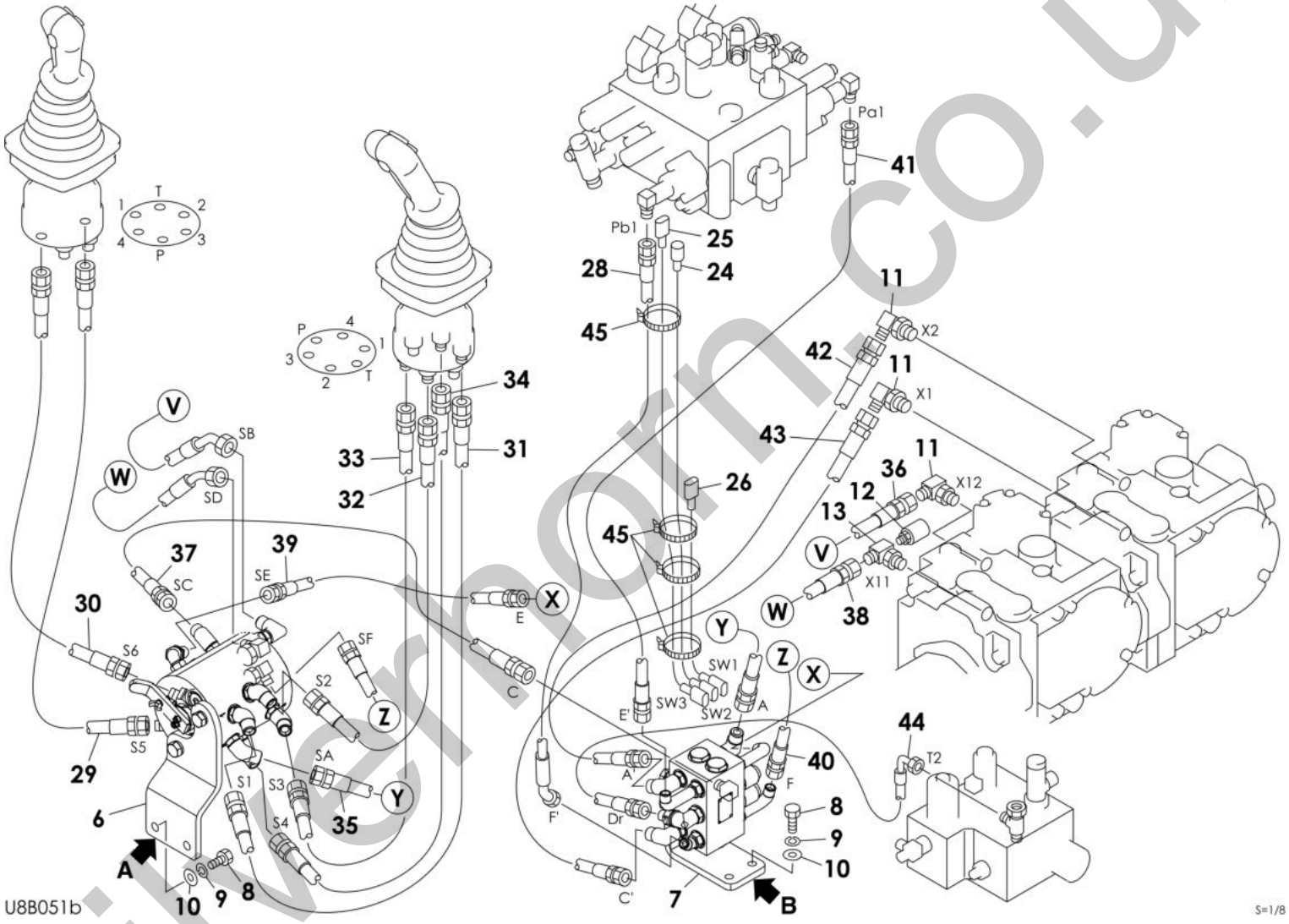

Silvernorn.co.uk

Item	Part No.	Name	Qty	Uom	Remarks	Serial Number
-	PNNA	PIPING ASSY		EA		
1	0667100030	HOSE ASSY	1	EA	18010-22046	
2	0667100050	HOSE ASSY	1	EA	18010-22120	
3	0667100070	HOSE ASSY	1	EA	18010-79154	
4	0667100110	HOSE ASSY	1	EA	18010-22118	
6	**********	VALVE ASSY, selector	1	EA		
7	**********	VALVE ASSY, shuttle	1	EA		
8	1100051025	BOLT (10TM10 X 25 P/1.5)	4	EA		
9	1140020010	WASHER, spring	4	EA		
10	1141110010	WASHER	4	EA		
11	1512375006	ELBOW	3	EA		
11	1420310906	O-RING ARP568-906-1B	1	EA		
12	1700100015	SWITCH, pressure	1	EA		
13	1512330005	ELBOW	1	EA		
13	1420310906	O-RING ARP568-906-1B	1	EA		
24	0697102410	HARNESS, wiring	1	EA		
25	0697102420	HARNESS, wiring	1	EA		
26	0697102430	HARNESS, wiring	1	EA		
28	0667100026	HOSE ASSY	1	EA	18010-79160	
29	0667100021	HOSE ASSY	1	EA	18010-23050	
30	0667100003	HOSE ASSY	1	EA	18010-23046	
31	0667100004	HOSE ASSY	1	EA	18010-23044	
32	0667100005	HOSE ASSY	1	EA	18010-23050	
33	0667100006	HOSE ASSY	1	EA	18010-23046	
34	0667100007	HOSE ASSY	1	EA	18010-23056	
35	0667100008	HOSE ASSY	1	EA	18010-23044	
36	0667100009	HOSE ASSY	1	EA	18010-89032	
37	0667100011	HOSE ASSY	1	EA	18010-23100	
38	0667100012	HOSE ASSY	1	EA	18010-89032	
39	0667100013	HOSE ASSY	1	EA	18010-22120	
40	0667100014	HOSE ASSY	1	EA	18010-22048	
41	0667100015	HOSE ASSY	1	EA	18010-22195	
42	0667100017	HOSE ASSY	1	EA	18010-23064	
43	0667100018	HOSE ASSY	1	EA	18010-23054	
44	0667100022	HOSE ASSY	1	EA	18010-52052	
45	1652231140	BAND	4	EA		

silvernorn.co.uk

MAIN FRAME & CONTROL LEVER PIPING; OPERATION LEVER (for pattern change, high flow) (200800002-200800310) 3

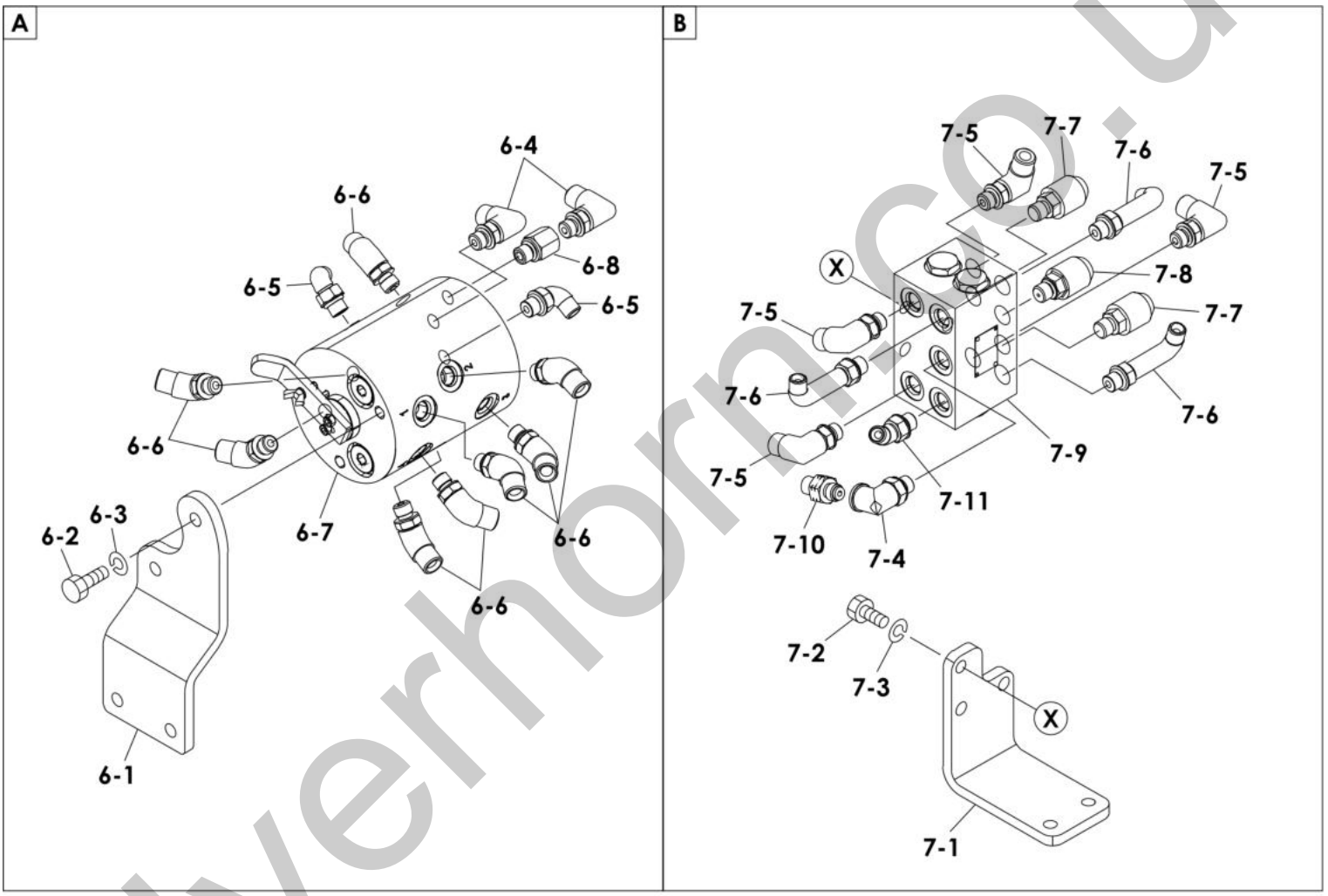

silvernorco.uk

Item	Part No.	Name	Qty	Uom	Remarks	Serial Number
6	**********	VALVE ASSY, selector	1	EA		
6-1	0667100019	BRACKET	1	EA		
6-2	1100051025	BOLT (10TM10 X 25 P/1.5)	2	EA		
6-3	1140020010	WASHER, spring	2	EA		
6-4	1515010130	ELBOW	2	EA		
6-4	1420010110	O-RING	1	EA		
6-5	1515012040	ELBOW	2	EA		
6-5	1420010110	O-RING	1	EA		
6-6	1515100136	ELBOW	8	EA		
6-6	1420010110	O-RING	1	EA		
6-7	1901760600	VALVE, selector	1	EA		
6-8	1513250202	BUSHING	1	EA		
7	**********	VALVE ASSY, shuttle	1	EA		
7-1	0697102310	NEED DESCRIPTION	1	EA		
7-2	1100051025	BOLT (10TM10 X 25 P/1.5)	3	EA		
7-3	1140020010	WASHER, spring	3	EA		
7-4	1513300022	ELBOW	1	EA		
7-4	1420010110	O-RING	1	EA		
7-5	1515010130	ELBOW	4	EA		
7-5	1420010110	O-RING	1	EA		
7-6	1515012510	ELBOW	3	EA		
7-6	1420010110	O-RING	1	EA		
7-7	1700100060	SWITCH, pressure	2	EA		
7-7	1420010110	O-RING	1	EA		
7-8	1700100089	SWITCH	1	EA		
7-9	1901760700	VALVE, shuttle	1	EA		
7-10	1901762900	VALVE, check	1	EA		
7-11	1515102110	ELBOW	1	EA		

silvernorn.co.uk

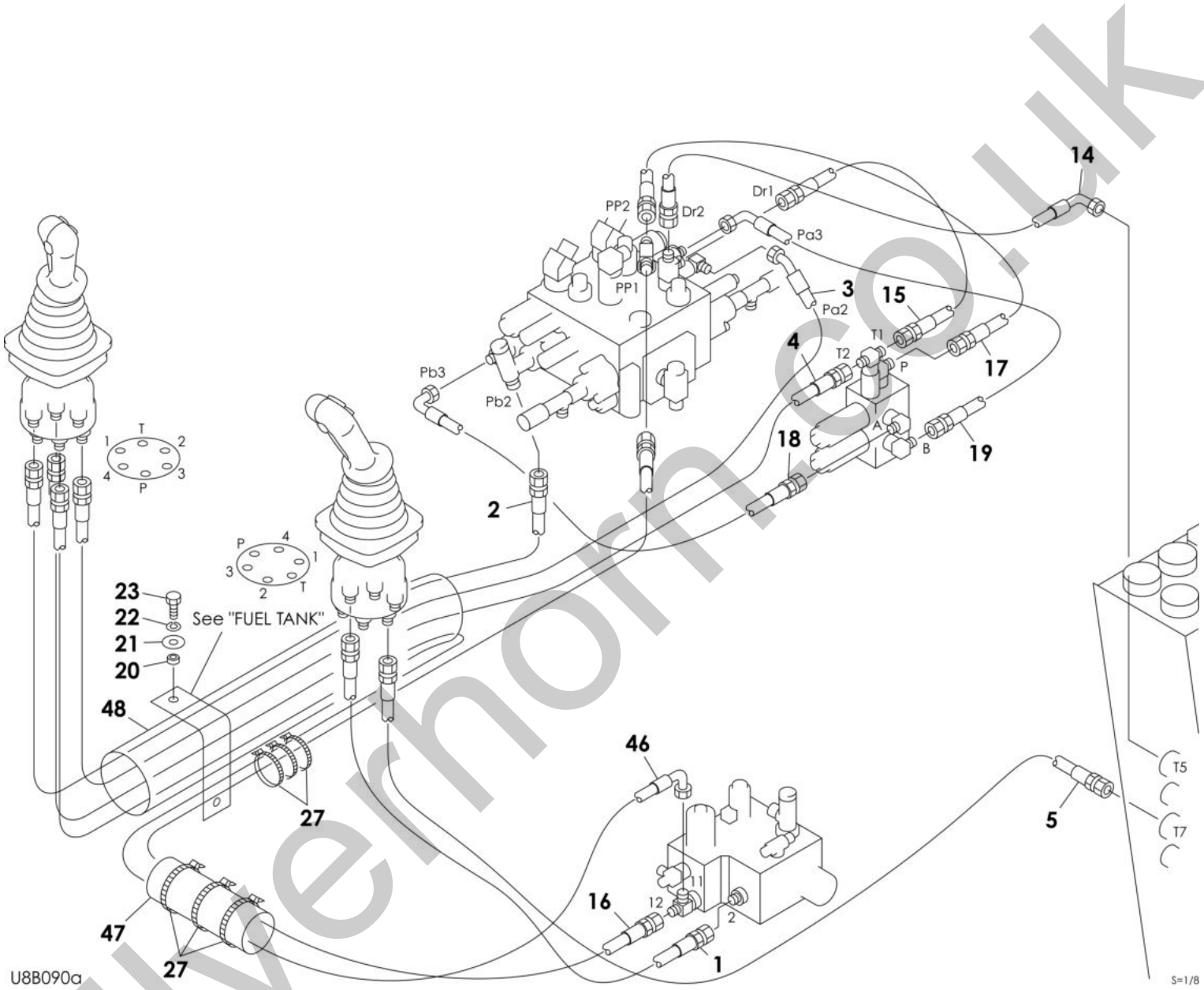

silvermoor.co.uk

Item	Part No.	Name	Qty	Uom	Remarks	Serial Number
-	PNNA	PIPING ASSY		EA		
1	0667100030	HOSE ASSY	1	EA	18010-22046	
2	0667100031	HOSE ASSY	1	EA	18010-22092	
3	0667100033	HOSE ASSY	1	EA	18010-79132	
4	0667100036	HOSE ASSY	1	EA	18010-22088	
5	0667100160	HOSE ASSY	1	EA	18010-23190	
11	1512375006	ELBOW	3	EA		
11	1420310906	O-RING ARP568-906-1B	1	EA		
12	1700100015	SWITCH, pressure	1	EA		
14	0667101170	HOSE ASSY	1	EA	18010-52147	
15	0667100090	HOSE ASSY	1	EA	18010-22052	
16	0667101060	HOSE ASSY	1	EA	18010-22155	
17	0667100180	HOSE ASSY	1	EA	18010-22054	
18	0667100010	HOSE ASSY	1	EA	18010-52033	
19	0667100020	HOSE ASSY	1	EA	18010-52052	
20	0881711360	COLLAR	1	EA		
21	0003600043	WASHER	1	EA		
22	1140020006	WASHER, spring	1	EA		
23	1100050620	BOLT (10TM6 X 20 P/1.0)	1	EA		
27	1652231250	BAND (1st aux. Proportion)	6	EA		
46	0667100035	HOSE ASSY	1	EA	18010-52210	
47	0880717520	PROTECTOR	1	EA		
48	1531645050	PROTECTOR	1	EA	sold by the meter	

silvernorn.co.uk

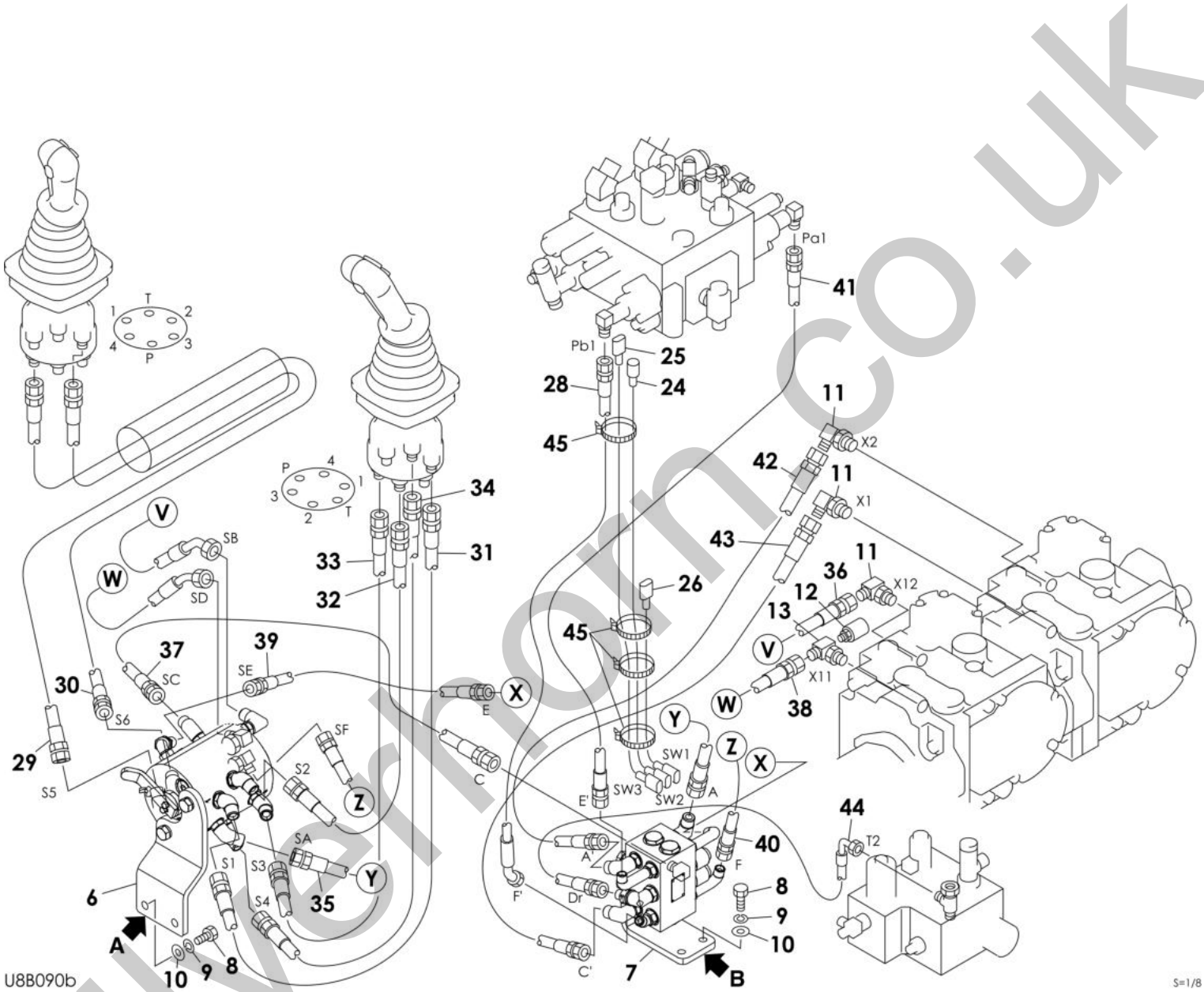

Silvernorn.co.uk

Item	Part No.	Name	Qty	Uom	Remarks	Serial Number
-	PNNA	PIPING ASSY		EA		
1	0667100030	HOSE ASSY	1	EA	18010-22046	
2	0667100031	HOSE ASSY	1	EA	18010-22092	
3	0667100033	HOSE ASSY	1	EA	18010-79132	
4	0667100036	HOSE ASSY	1	EA	18010-22088	
6	**********	VALVE ASSY, selector	1	EA		
7	**********	VALVE ASSY, shuttle	1	EA		
8	1100051025	BOLT (10TM10 X 25 P/1.5)	4	EA		
9	1140020010	WASHER, spring	4	EA		
10	1141110010	WASHER	4	EA		
11	1512375006	ELBOW	3	EA		
11	1420310906	O-RING ARP568-906-1B	1	EA		
12	1700100015	SWITCH, pressure	1	EA		
13	1512330005	ELBOW	1	EA		
13	1420310906	O-RING ARP568-906-1B	1	EA		
24	0697102410	HARNESS, wiring	1	EA		
25	0697102420	HARNESS, wiring	1	EA		
26	0697102430	HARNESS, wiring	1	EA		
28	0667100026	HOSE ASSY	1	EA	18010-79160	
29	0667100037	HOSE ASSY	1	EA	18010-23142	
30	0667100038	HOSE ASSY	1	EA	18010-23148	
31	0667100004	HOSE ASSY	1	EA	18010-23044	
32	0667100005	HOSE ASSY	1	EA	18010-23050	
33	0667100006	HOSE ASSY	1	EA	18010-23046	
34	0667100007	HOSE ASSY	1	EA	18010-23056	
35	0667100008	HOSE ASSY	1	EA	18010-23044	
36	0667100009	HOSE ASSY	1	EA	18010-89032	
37	0667100011	HOSE ASSY	1	EA	18010-23100	
38	0667100012	HOSE ASSY	1	EA	18010-89032	
39	0667100013	HOSE ASSY	1	EA	18010-22120	
40	0667100014	HOSE ASSY	1	EA	18010-22048	
41	0667100015	HOSE ASSY	1	EA	18010-22195	
42	0667100017	HOSE ASSY	1	EA	18010-23064	
43	0667100018	HOSE ASSY	1	EA	18010-23054	
44	0667100022	HOSE ASSY	1	EA	18010-52052	
45	1652231140	BAND	4	EA		

silvernorn.co.uk

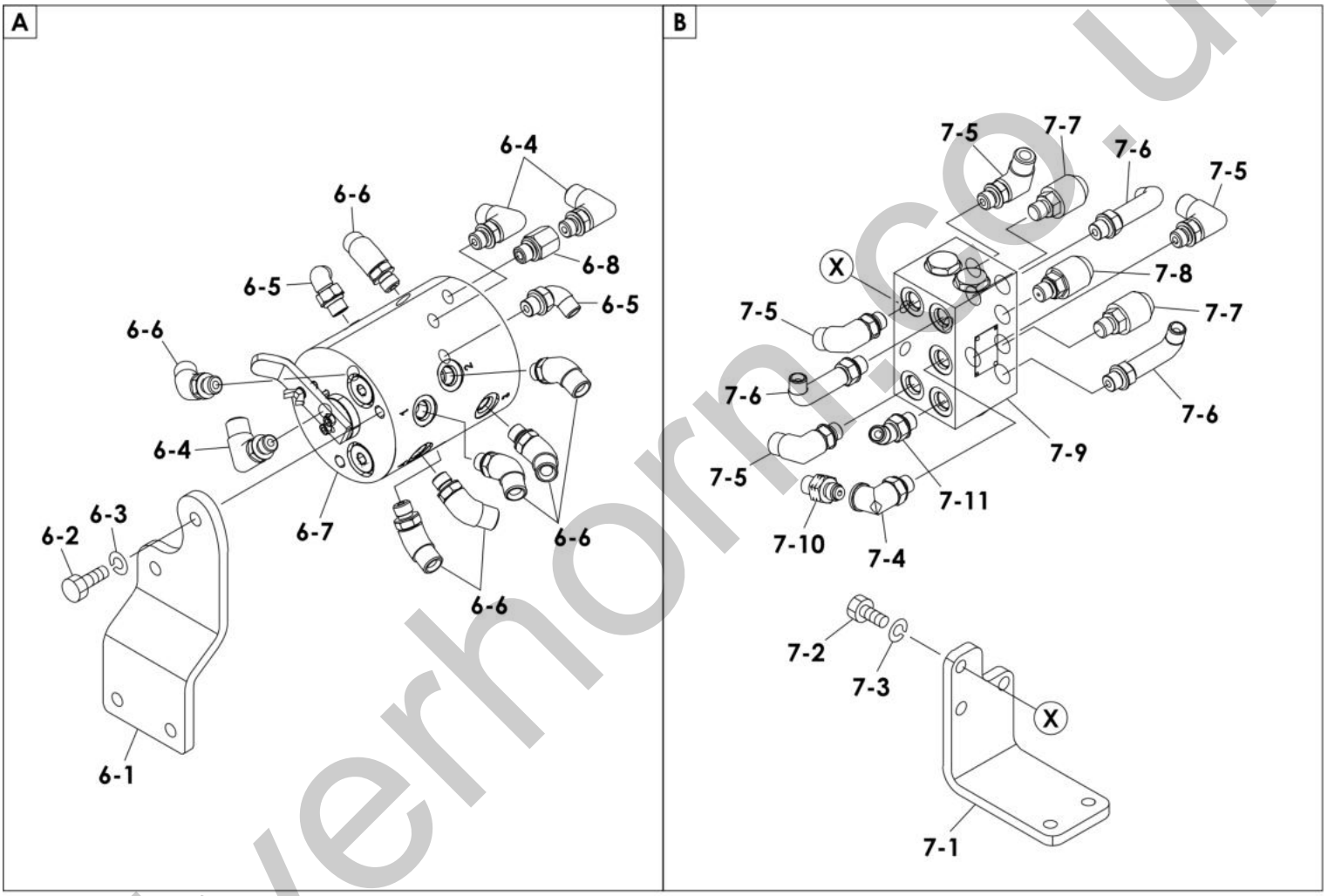

U8B090C

S=1/5

silverhorn.co.uk

Item	Part No.	Name	Qty	Uom	Remarks	Serial Number
6	**********	VALVE ASSY, selector	1	EA		
6-1	0667100019	BRACKET	1	EA		
6-2	1100051025	BOLT (10TM10 X 25 P/1.5)	2	EA		
6-3	1140020010	WASHER, spring	2	EA		
6-4	1515010130	ELBOW	3	EA		
6-4	1420010110	O-RING	1	EA		
6-5	1515012040	ELBOW	2	EA		
6-5	1420010110	O-RING	1	EA		
6-6	1515100136	ELBOW	7	EA		
6-6	1420010110	O-RING	1	EA		
6-7	1901760600	VALVE, selector	1	EA		
6-8	1513250202	BUSHING	1	EA		
7	**********	VALVE ASSY, shuttle	1	EA		
7-1	0697102310	NEED DESCRIPTION	1	EA		
7-2	1100051025	BOLT (10TM10 X 25 P/1.5)	3	EA		
7-3	1140020010	WASHER, spring	3	EA		
7-4	1513300022	ELBOW	1	EA		
7-4	1420010110	O-RING	1	EA		
7-5	1515010130	ELBOW	4	EA		
7-5	1420010110	O-RING	1	EA		
7-6	1515012510	ELBOW	3	EA		
7-6	1420010110	O-RING	1	EA		
7-7	1700100060	SWITCH, pressure	2	EA		
7-7	1420010110	O-RING	1	EA		
7-8	1700100089	SWITCH	1	EA		
7-9	1901760700	VALVE, shuttle	1	EA		
7-10	1901762900	VALVE, check	1	EA		
7-11	1515102110	ELBOW	1	EA		

silvernorn.co.uk

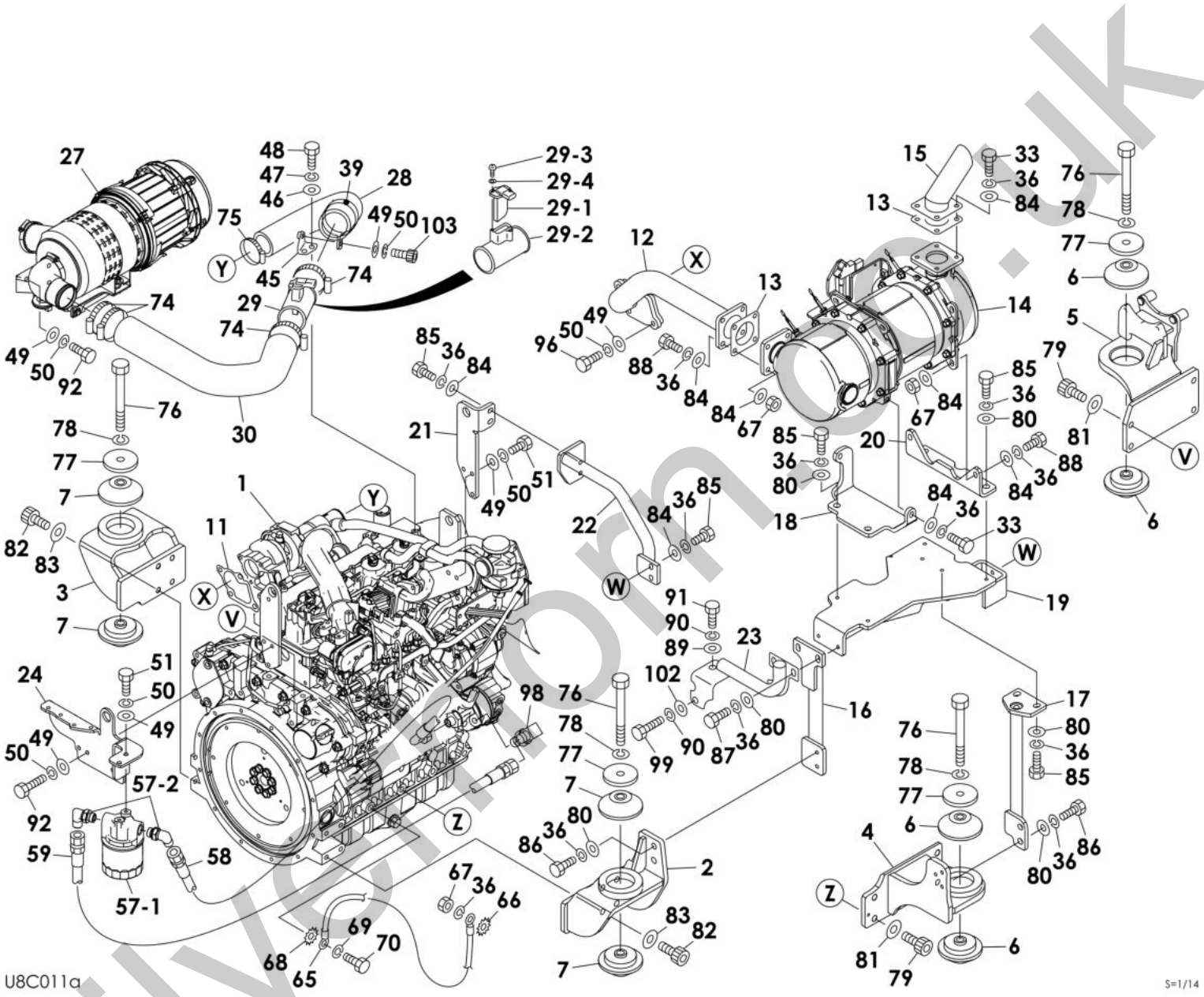

silverton.co.uk

Item	Part No.	Name	Qty	Uom	Remarks	Serial Number
-	PNNA	ENGINE ASSY		EA		
1	1910425001	ENGINE (WITH CCV HEATER) (TL8)	1	EA	V3307-CR-TE4B-TLTU1	
2	0664000255	FOOT, engine (F.L.)	1	EA		
3	0664000260	FOOT, engine (F.R.)	1	EA		
4	0664000265	FOOT, engine (R.L.)	1	EA		
5	0664000250	FOOT, engine (R.R.)	1	EA		
6	1651030027	RUBBER, cushion	4	EA		
7	1651030026	RUBBER, cushion	4	EA		
11	K1J550-17110	GASKET	1	EA	19103-72022	
12	0664000305	PIPE	1	EA		
13	K1J770-12230	GASKET(MUFFLER)	2	EA	19103-72023	
14	**********	MUFFLER	1	EA	see engine parts	
15	0694005590	PIPE	1	EA		
16	0664000335	PIPE	1	EA		
17	0664000330	PIPE	1	EA		
18	0664000289	BRACKET	1	EA		
19	0664000340	BRACKET	1	EA		
20	0664000334	BRACKET	1	EA		
21	0664000199	PLATE	1	EA		
22	0664000350	BRACKET	1	EA		
23	0664000345	BRACKET	1	EA		
24	0664000326	BRACKET	1	EA		
27	**********	PLUG	1	EA	see page (3/4)	
28	0664000238	HOSE	1	EA		
29	**********	SENSOR ASSY	1	EA		
29-1	K1J520-10700	SENSOR	1	EA	19103-06132	
29-2	K1J500-10710	PIPE, AIR FLOW	1	EA	19103-06140	
29-3	K03054-50412	SCREW,PAN HEAD	2	EA	19103-06081	
29-4	1140020004	WASHER, spring	2	EA		
30	0664000234	HOSE	1	EA		
33	1101041025	BOLT	14	EA		
36	1140020010	WASHER, spring	53	EA		
39	0007300063	CLAMP	1	EA		
45	0664000353	PLATE ASSY	1	EA		
46	1141110006	WASHER	4	EA		
47	1140020006	WASHER, spring	4	EA		
48	1100050616	BOLT	2	EA		
49	1141110008	WASHER	21	EA		

silvernorn.co.uk

This page intentionally left blank

silverhorn.co.uk

Item	Part No.	Name	Qty	Uom	Remarks	Serial Number
50	1140020008	WASHER, spring	22	EA		
51	1100050825	BOLT 10TM8 X 25 P/1.25	5	EA		
57	0664000201	HOSE	1	EA		
57-1	KHH1C0-32430	OIL FILTER (CARTRIDGE)	1	EA	19102-99032	
57-2	1515010042	ELBOW	2	EA		
58	0664000201	HOSE	1	EA		
59	0664000202	HOSE	1	EA		
65	1702402003	CABLE	1	EA		
66	1140330010	WASHER	1	EA		
67	1130240010	NUT	7	EA		
68	1140330014	WASHER	1	EA		
69	1140020014	WASHER, spring	1	EA		
70	1101051425	BOLT	1	EA		
74	1533700080	BAND	4	EA		
75	1533700070	BAND	1	EA		
76	1101141640	BOLT	4	EA		
77	0881400210	WASHER	4	EA		
78	1140020016	WASHER, spring	4	EA		
79	1111021435	BOLT	8	EA		
80	0003600025	WASHER	24	EA		
81	1141550014	WASHER (M14)	8	EA		
82	1112021230	SCREW, cap	8	EA		
83	1141550012	WASHER	8	EA		
84	1141110010	WASHER	22	EA		
85	1100051025	BOLT (10TM10 X 25 P/1.5)	10	EA		
86	1100051030	BOLT	8	EA		
87	1100051040	BOLT	2	EA		
88	1100051035	BOLT 10TM10 X 35 P/1.5	10	EA		
89	0003600026	WASHER	1	EA		
90	1140020012	WASHER, spring (12MM)	4	EA		
91	1102041230	BOLT	1	EA		
92	1100050820	BOLT (10TM8 X 20 P/1.25)	6	EA		
96	1100050840	BOLT (10TM8 X 40 P/1.25)	4	EA		
98	KMR003-40410	ELBOW	1	EA	19103-72064	
99	1102041245	BOLT	1	EA		
102	1141110012	WASHER	1	EA		
103	1110050825	BOLT SOCKET 10TM8 X 25 P/1.25	1	EA		

silvernorn.co.uk

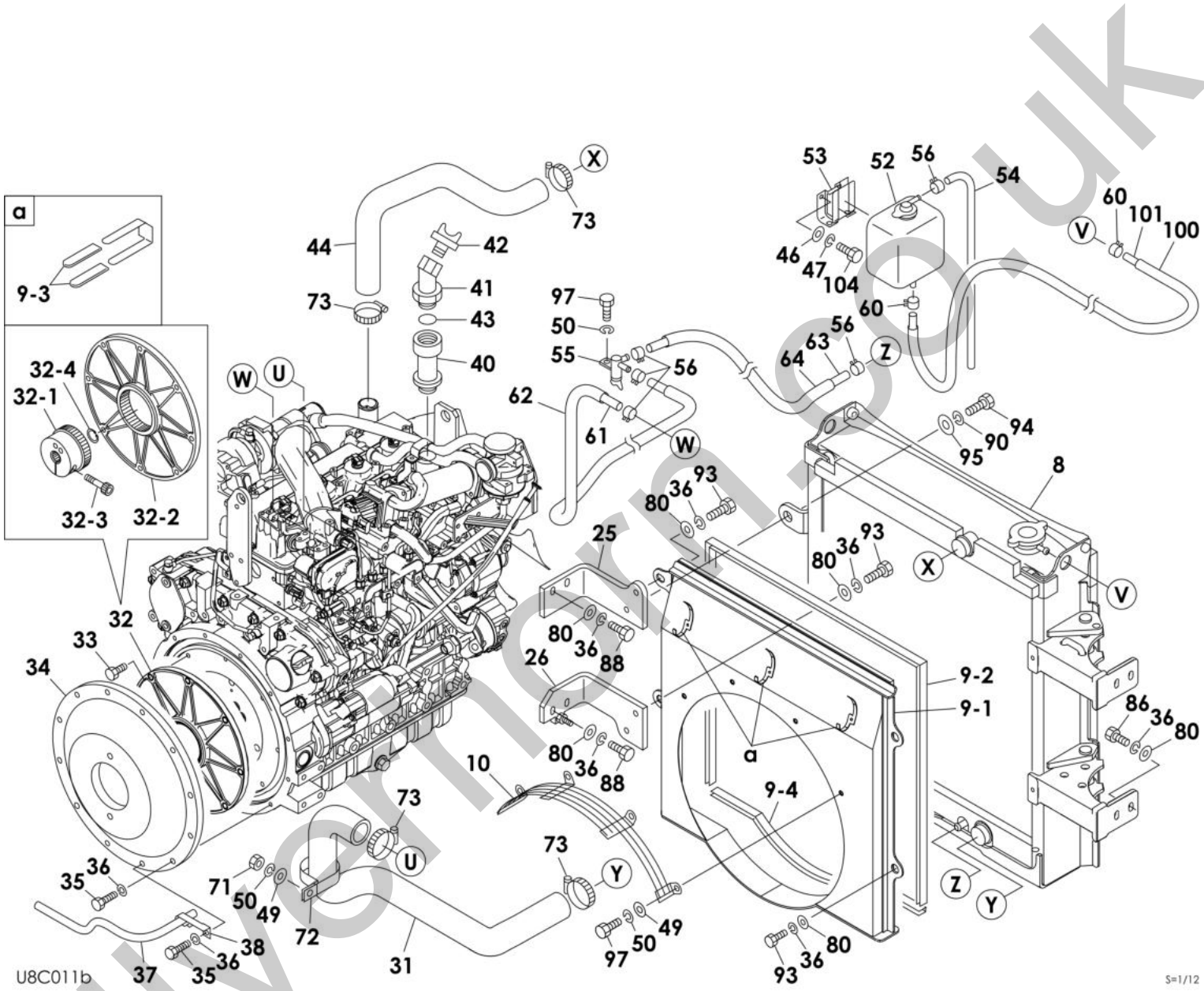

Silvermere.co.uk

Item	Part No.	Name	Qty	Uom	Remarks	Serial Number
8	**********	RADIATOR ASSY	1	EA	see page (2/4)	
9	**********	SHROUD ASSY	1	EA		
9-1	0664000075	SHROUD	1	EA		
9-2	1654606178	TRIM	1	EA	sold by the meter	
9-3	0872433150	TUBE	6	EA		
9-4	1654619061	TRIM	1	EA	sold by the meter	
10	0664000165	GUARD	1	EA		
25	0664000276	BRACKET	1	EA		
26	0664000280	BRACKET	1	EA		
31	0664006002	HOSE, radiator (LOWER)	1	EA		
32	1607000170	COUPLING	1	EA		
32-1	1607000171	HUB	1	EA		
32-2	1607000172	FLANGE	1	EA		
32-3	1607000033	SCREW, cap	1	EA		
32-4	1221000022	RING, snap	1	EA		
33	1101051025	BOLT 10TM10 X 25 P/1.25	14	EA		
34	0664000312	HOUSING	1	EA		
35	1101041035	BOLT	12	EA		
36	1140020010	WASHER, spring	53	EA		
37	1531010085	HOSE	1	EA	sold by the meter	
38	0881521010	CLAMP	1	EA		
40	K15951-33113	FLANGE OIL FILLER	1	EA	19102-87019	
41	0694002430	PIPE	1	EA		
42	K1G386-33140	PLUG	1	EA	19102-87020	
43	1420110300	O-RING 30/35 T/3.1	1	EA		
44	0664000299	HOSE, radiator (UPPER)	1	EA		
46	1141110006	WASHER	4	EA		
47	1140020006	WASHER, spring	4	EA		
49	1141110008	WASHER	21	EA		
50	1140020008	WASHER, spring	22	EA		
52	K15527-72400	ASSY TANK RESERVE	1	EA	19102-49020	
53	K15527-72460	STAY	1	EA	19102-49051	
54	K09661-70650	HOSE	1	EA	19102-87013	
55	Y129150-49100	VALVE, drain	1	EA	19119-00004	
56	1533120012	BAND	5	EA		
60	1533120011	BAND	2	EA		
61	1530808077	HOSE	1	EA		
62	1531115000	HOSE, VINYL (SOLD BY THE METER)	2	EA	sold by the meter	

silvernorn.co.uk

This page intentionally left blank

silverhorn.co.uk

Item	Part No.	Name	Qty	Uom	Remarks	Serial Number
63	1530808100	HOSE (SOLD BY THE METER)	1	EA		
64	1531115030	PROTECTOR	2	EA	sold by the meter	
71	1130140008	NUT (polycarbonate type)	1	EA		
72	0007300060	CLAMP TB53FR	1	EA		
73	1533700054	BAND	4	EA		
80	0003600025	WASHER	24	EA		
86	1100051030	BOLT	8	EA		
88	1100051035	BOLT 10TM10 X 35 P/1.5	10	EA		
90	1140020012	WASHER, spring (12MM)	4	EA		
93	1100041020	BOLT	4	EA		
94	1100051230	BOLT (10.9 M12 X 30MM)	2	EA		
95	0003600136	SHIM	1	EA	t=4.5mm	
97	1100050816	BOLT	5	EA		
100	1531115124	PROTECTOR	1	EA	sold by the meter	
101	1531407128	HOSE	1	EA	sold by the meter	
104	1100050612	BOLT 10TM6 X 12 P/1.0	2	EA		
-	PNNA	REPAIR PARTS		EA		
-	1910425001	ENGINE (WITH CCV HEATER) (TL8)	1	EA	V3307-CR-TE4B-TLTU1	

silverhorn.co.uk

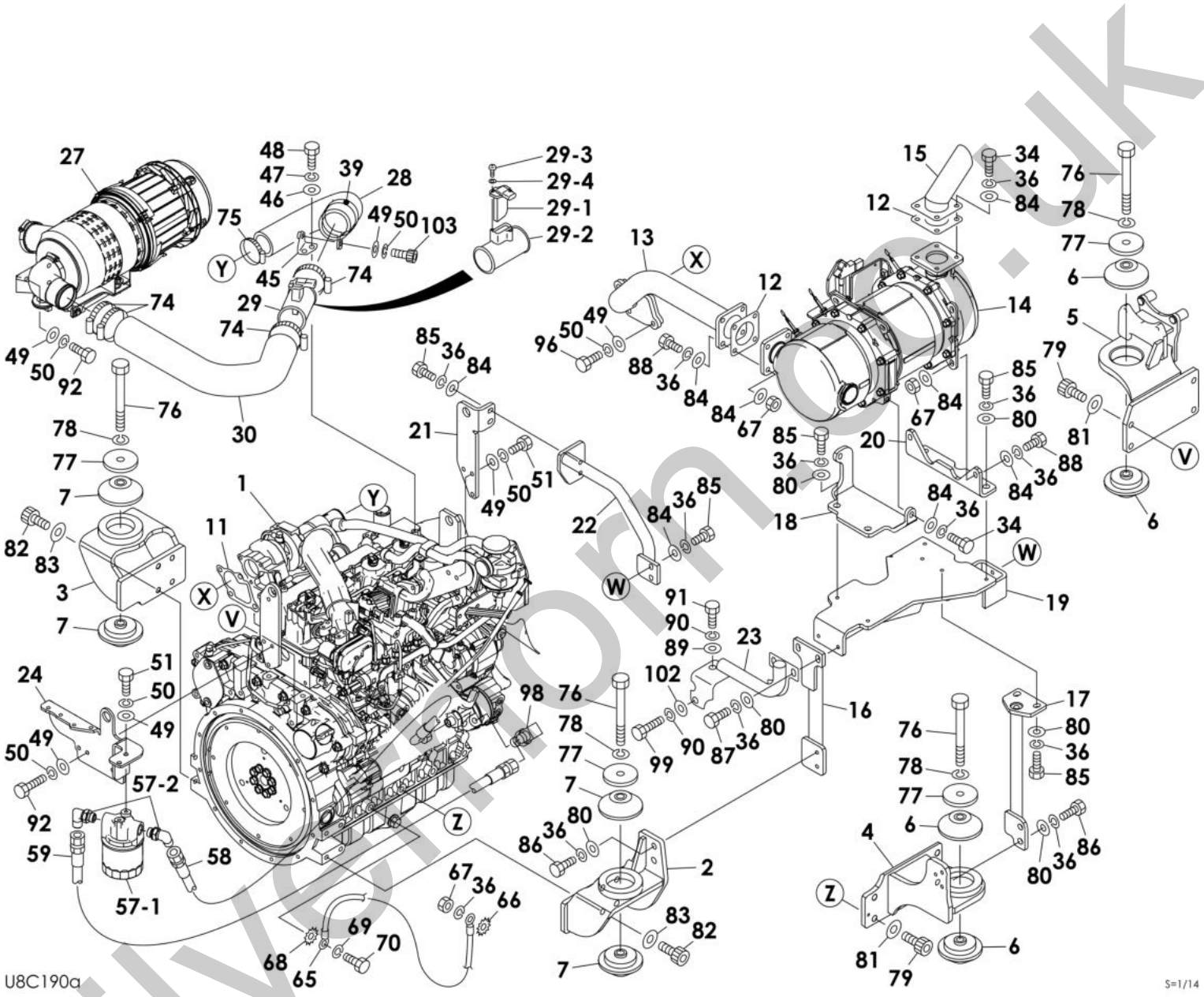

silverton.co.uk

Item	Part No.	Name	Qty	Uom	Remarks	Serial Number
-	PNNA	ENGINE ASSY		EA		
1	1910425001	ENGINE (WITH CCV HEATER) (TL8)	1	EA	V3307-CR-TE4B-TLTU1	
2	0664000255	FOOT, engine (F.L.)	1	EA		
3	0664000260	FOOT, engine (F.R.)	1	EA		
4	0664000265	FOOT, engine (R.L.)	1	EA		
5	0664000250	FOOT, engine (R.R.)	1	EA		
6	1651030027	RUBBER, cushion	4	EA		
7	1651030026	RUBBER, cushion	4	EA		
11	K1J550-17110	GASKET	1	EA	19103-72022	
12	K1J770-12230	GASKET(MUFFLER)	2	EA	19103-72023	
14	**********	MUFFLER	1	EA	see engine parts	
15	0694005590	PIPE	1	EA		
16	0664000335	PIPE	1	EA		
17	0664000330	PIPE	1	EA		
18	0664000289	BRACKET	1	EA		
19	0664000340	BRACKET	1	EA		
20	0664000334	BRACKET	1	EA		
21	0664000199	PLATE	1	EA		
22	0664000350	BRACKET	1	EA		
23	0664000345	BRACKET	1	EA		
24	0664000326	BRACKET	1	EA		
27	**********	PRE-CLEANER ASSY	1	EA	see page (3/4)	
28	0664000238	HOSE	1	EA		
29	**********	SENSOR ASSY	1	EA		
29-1	K1J520-10700	SENSOR	1	EA	19103-06132	
29-2	K1J500-10710	PIPE, AIR FLOW	1	EA	19103-06140	
29-3	K03054-50412	SCREW,PAN HEAD	2	EA	19103-06081	
29-4	1140020004	WASHER, spring	2	EA		
30	0664000234	HOSE	1	EA		
34	1101051025	BOLT 10TM10 X 25 P/1.25	14	EA		
36	1140020010	WASHER, spring	53	EA		
39	0007300063	CLAMP	1	EA		
45	0664000353	PLATE ASSY	1	EA		
46	1141110006	WASHER	4	EA		
47	1140020006	WASHER, spring	4	EA		
48	1100050616	BOLT	4	EA		
49	1141110008	WASHER	21	EA		
50	1140020008	WASHER, spring	22	EA		

silvernorn.co.uk

This page intentionally left blank

silverhorn.co.uk

Item	Part No.	Name	Qty	Uom	Remarks	Serial Number
51	1100050825	BOLT 10TM8 X 25 P/1.25	5	EA		
57	**********	FILTER ASSY	1	EA		
57-1	KHH1C0-32430	OIL FILTER (CARTRIDGE)	1	EA	19102-99032	
57-2	1515010042	ELBOW	2	EA		
58	0664000201	HOSE	1	EA		
59	0664000202	HOSE	1	EA		
65	1702402003	CABLE	1	EA		
66	1140330010	WASHER	1	EA		
67	1130240010	NUT	7	EA		
68	1140330014	WASHER	1	EA		
69	1140020014	WASHER, spring	1	EA		
70	1101041425	BOLT (M14 X 25 P/1.5)	1	EA		
74	1533700080	BAND	4	EA		
75	1533700070	BAND	1	EA		
76	1101141640	BOLT	4	EA		
77	0881400210	WASHER	4	EA		
78	1140020016	WASHER, spring	4	EA		
79	1111021435	BOLT	8	EA		
80	0003600025	WASHER	24	EA		
81	1141550014	WASHER (M14)	8	EA		
82	1112021230	SCREW, cap	8	EA		
83	1141550012	WASHER	8	EA		
84	1141110010	WASHER	22	EA		
85	1100051025	BOLT (10TM10 X 25 P/1.5)	10	EA		
86	1100051030	BOLT	8	EA		
87	1100051040	BOLT	2	EA		
88	1100051035	BOLT 10TM10 X 35 P/1.5	10	EA		
89	0003600026	WASHER	1	EA		
90	1140020012	WASHER, spring (12MM)	4	EA		
91	1102041230	BOLT	1	EA		
92	1100050820	BOLT (10TM8 X 20 P/1.25)	6	EA		
96	1100050840	BOLT (10TM8 X 40 P/1.25)	4	EA		
98	KMR003-40410	ELBOW	1	EA	19103-72064	
99	1102041245	BOLT	1	EA		
102	1141110012	WASHER	1	EA		
103	1110050825	BOLT SOCKET 10TM8 X 25 P/1.25	1	EA		

silvernorn.co.uk

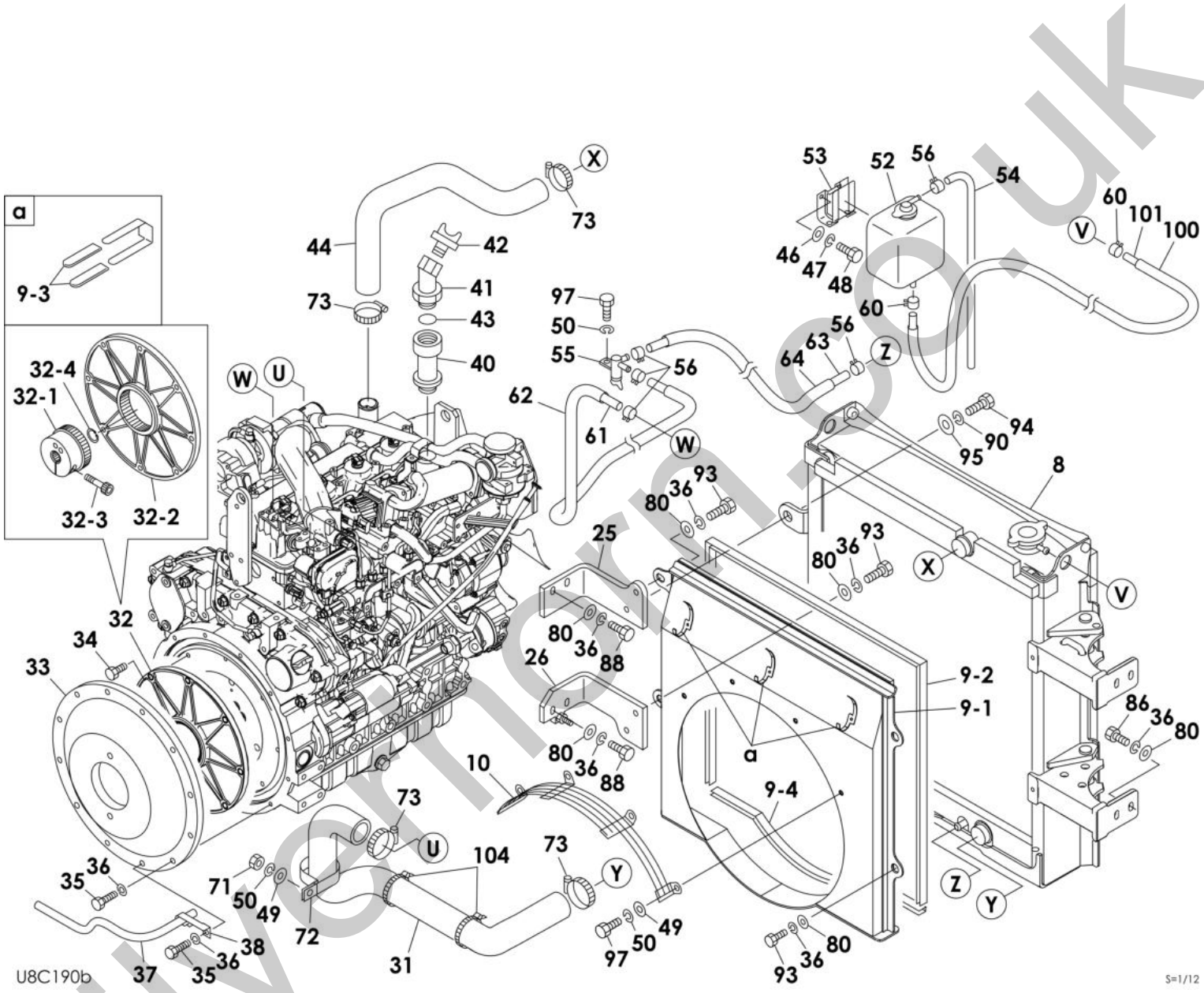

Silvermere.co.uk

Item	Part No.	Name	Qty	Uom	Remarks	Serial Number
8	**********	RADIATOR ASSY	1	EA	see page (2/4)	
9	**********	SHROUD ASSY	1	EA		
9-1	0664000075	SHROUD	1	EA		
9-2	1654606178	TRIM	1	EA	sold by the meter	
9-3	0872433150	TUBE	6	EA		
9-4	1654619061	TRIM	1	EA	sold by the meter	
10	0664000165	GUARD	1	EA		
25	0664000276	BRACKET	1	EA		
26	0664000280	BRACKET	1	EA		
31	0664006002	HOSE, radiator (LOWER)	1	EA		
32	1607000170	COUPLING	1	EA		
32-1	1607000171	HUB	1	EA		
32-2	1607000172	FLANGE	1	EA		
32-3	1607000033	SCREW, cap	1	EA		
32-4	1221000022	RING, snap	1	EA		
33	0664000312	HOUSING	1	EA		
34	1101051025	BOLT 10TM10 X 25 P/1.25	14	EA		
35	1101041035	BOLT	12	EA		
36	1140020010	WASHER, spring	53	EA		
37	1531010085	HOSE	1	EA	sold by the meter	
38	0881521010	CLAMP	1	EA		
40	K15951-33113	FLANGE OIL FILLER	1	EA	19102-87019	
41	0694002430	PIPE	1	EA		
42	K1G386-33140	PLUG	1	EA	19102-87020	
43	1420110300	O-RING 30/35 T/3.1	1	EA		
44	0664000299	HOSE, radiator (UPPER)	1	EA		
46	1141110006	WASHER	4	EA		
47	1140020006	WASHER, spring	4	EA		
48	1100050616	BOLT	4	EA		
49	1141110008	WASHER	21	EA		
50	1140020008	WASHER, spring	22	EA		
52	K15527-72400	ASSY TANK RESERVE	1	EA	19102-49020	
53	K15527-72460	STAY	1	EA	19102-49051	
54	K09661-70650	HOSE	1	EA	19102-87013	
55	Y129150-49100	VALVE, drain	1	EA	19119-00004	
56	1533120012	BAND	5	EA		
60	1533120011	BAND	2	EA		
61	1530808077	HOSE	1	EA		

silvernorn.co.uk

This page intentionally left blank

silverhorn.co.uk

Item	Part No.	Name	Qty	Uom	Remarks	Serial Number
62	1531115000	HOSE, VINYL (SOLD BY THE METER)	2	EA	sold by the meter	
63	1530808100	HOSE (SOLD BY THE METER)	1	EA		
64	1531115030	PROTECTOR	2	EA	sold by the meter	
71	1130140008	NUT (polycarbonate type)	1	EA		
72	0007300060	CLAMP TB53FR	1	EA		
73	1533700054	BAND	4	EA		
80	0003600025	WASHER	24	EA		
86	1100051030	BOLT	8	EA		
88	1100051035	BOLT 10TM10 X 35 P/1.5	10	EA		
90	1140020012	WASHER, spring (12MM)	4	EA		
93	1100041020	BOLT	4	EA		
94	1100051230	BOLT (10.9 M12 X 30MM)	2	EA		
95	0003600136	SHIM	1	EA	t=4.5mm	
97	1100050816	BOLT	5	EA		
100	1531115124	PROTECTOR	1	EA	sold by the meter	
101	1531407128	HOSE	1	EA	sold by the meter	
104	1652201008	BAND	2	EA		

silverhorn.co.uk

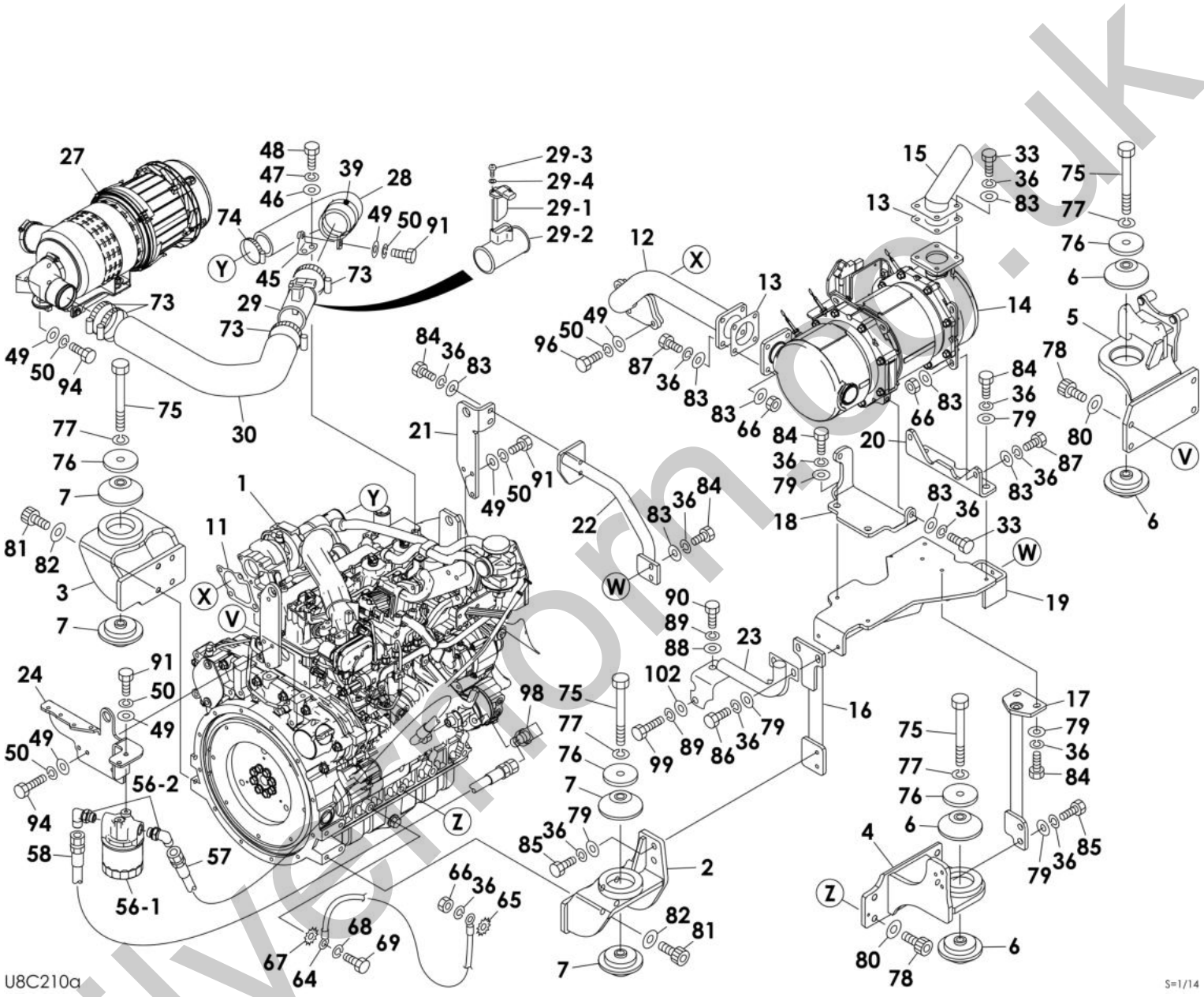

silvertion.co.uk

Item	Part No.	Name	Qty	Uom	Remarks	Serial Number
-	PNNA	ENGINE ASSY		EA		
1	1910409001	ENGINE (HIGH FLOW) (TL8)	1	EA	V3307-CR-TE4B-TLTU2	
2	0664000255	FOOT, engine (F.L.)	1	EA		
3	0664000260	FOOT, engine (F.R.)	1	EA		
4	0664000265	FOOT, engine (R.L.)	1	EA		
5	0664000250	FOOT, engine (R.R.)	1	EA		
6	1651030027	RUBBER, cushion	4	EA		
7	1651030026	RUBBER, cushion	4	EA		
8	**********	RADIATOR ASSY	1	EA	see page (2/4)	
11	K1J550-17110	GASKET	1	EA	19103-72022	
12	0664000305	PIPE	1	EA		
13	K1J770-12230	GASKET(MUFFLER)	2	EA	19103-72023	
14	**********	MUFFLER	1	EA	see engine parts	
15	0694005590	PIPE	1	EA		
16	0664000335	PIPE	1	EA		
17	0664000330	PIPE	1	EA		
18	0664000289	BRACKET	1	EA		
19	0664000340	BRACKET	1	EA		
20	0664000334	BRACKET	1	EA		
21	0664000199	PLATE	1	EA		
22	0664000350	BRACKET	1	EA		
23	0664000345	BRACKET	1	EA		
24	0664000326	BRACKET	1	EA		
27	**********	PRE-CLEANER ASSY	1	EA	see page (3/4)	
28	0664000238	HOSE	1	EA		
29	**********	SENSOR ASSY	1	EA		
29-1	K1J520-10700	SENSOR	1	EA	19103-06132	
29-2	K1J500-10710	PIPE, AIR FLOW	1	EA	19103-06140	
29-3	K03054-50412	SCREW,PAN HEAD	2	EA	19103-06081	
29-4	1140020004	WASHER, spring	2	EA		
30	0664000234	HOSE	1	EA		
33	1101051025	BOLT 10TM10 X 25 P/1.25	14	EA		
36	1140020010	WASHER, spring	53	EA		
39	0007300063	CLAMP	1	EA		
45	0664000353	PLATE ASSY	1	EA		
46	1141110006	WASHER	4	EA		
47	1140020006	WASHER, spring	4	EA		
48	1100050616	BOLT	4	EA		

silvernorn.co.uk

This page intentionally left blank

silverhorn.co.uk

Item	Part No.	Name	Qty	Uom	Remarks	Serial Number
49	1141110008	WASHER	22	EA		
50	1140020008	WASHER, spring	21	EA		
56	**********	FILTER ASSY	1	EA		
56-1	KHH1C0-32430	OIL FILTER (CARTRIDGE)	1	EA	19102-99032	
56-2	1515010042	ELBOW	2	EA		
57	0664000201	HOSE	1	EA		
58	0664000202	HOSE	1	EA		
64	1702402003	CABLE	1	EA		
65	1140330010	WASHER	1	EA		
66	1130240010	NUT	7	EA		
67	1140330014	WASHER	1	EA		
68	1140020014	WASHER, spring	1	EA		
69	1101051425	BOLT	1	EA		
73	1533700080	BAND	4	EA		
74	1533700070	BAND	1	EA		
75	1101141640	BOLT	4	EA		
76	0881400210	WASHER	4	EA		
77	1140020016	WASHER, spring	4	EA		
78	1111021435	BOLT	8	EA		
79	0003600025	WASHER	24	EA		
80	1141550014	WASHER (M14)	8	EA		
81	1112021230	SCREW, cap	8	EA		
82	1141550012	WASHER	8	EA		
83	1141110010	WASHER	22	EA		
84	1100051025	BOLT (10TM10 X 25 P/1.5)	10	EA		
85	1100051030	BOLT	8	EA		
86	1100051040	BOLT	2	EA		
87	1100051035	BOLT 10TM10 X 35 P/1.5	10	EA		
88	0003600026	WASHER	1	EA		
89	1140020012	WASHER, spring (12MM)	4	EA		
90	1102041230	BOLT	1	EA		
91	1100050825	BOLT 10TM8 X 25 P/1.25	6	EA		
94	1100050820	BOLT (10TM8 X 20 P/1.25)	6	EA		
96	1100050840	BOLT (10TM8 X 40 P/1.25)	4	EA		
98	KMR003-40410	ELBOW	1	EA	19103-72064	
99	1102041245	BOLT	1	EA		
102	1141110012	WASHER	1	EA		

silvernorn.co.uk

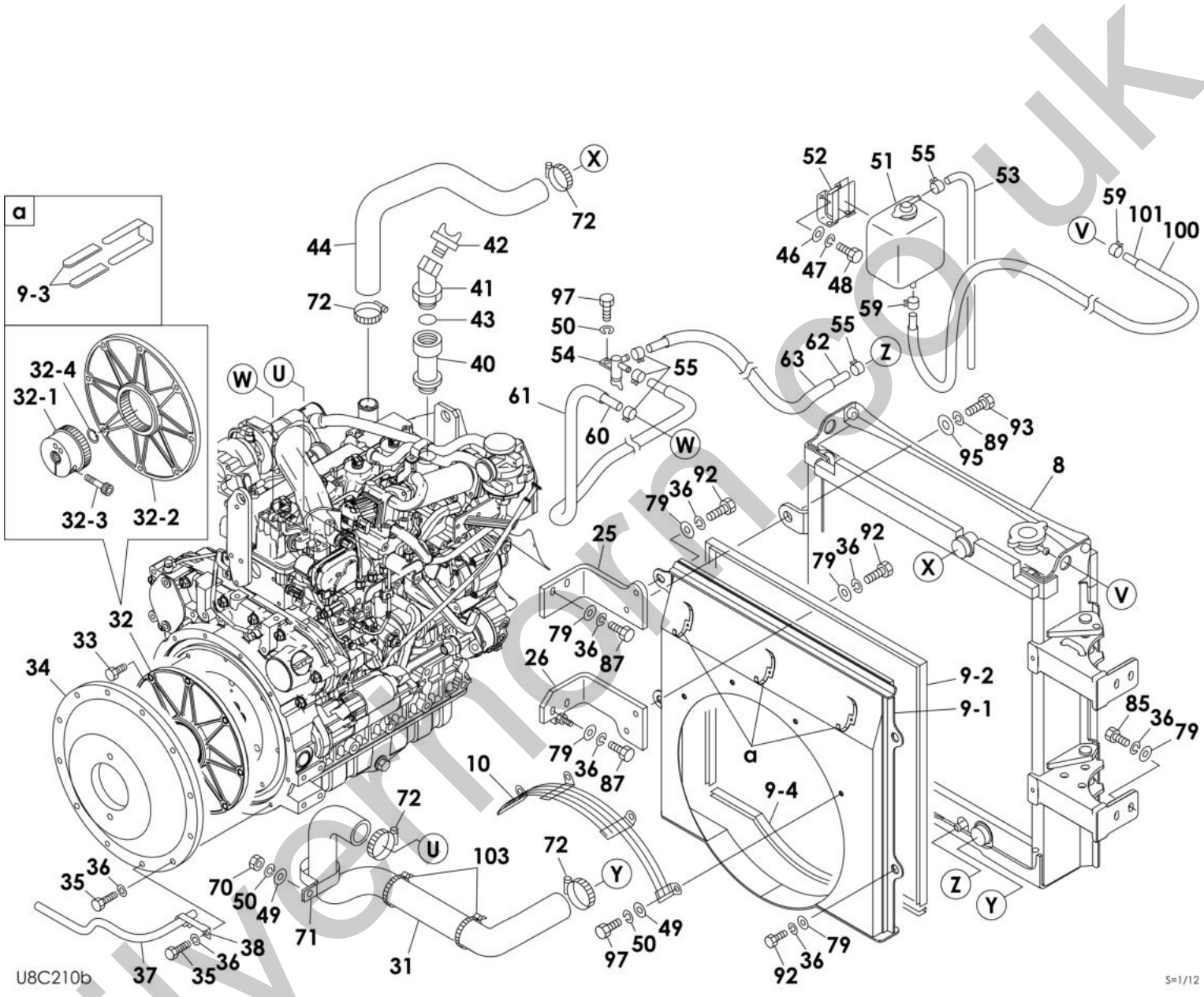

Silvermere.co.uk

Item	Part No.	Name	Qty	Uom	Remarks	Serial Number
2	0664000255	FOOT, engine (F.L.)	1	EA		
8	**********	RADIATOR ASSY	1	EA	see page (2/4)	
9	**********	SHROUD ASSY	1	EA		
9-1	0664000075	SHROUD	1	EA		
9-2	1654606178	TRIM	1	EA	sold by the meter	
9-3	0872433150	TUBE	6	EA		
9-4	1654619061	TRIM	1	EA	sold by the meter	
10	0664000165	GUARD	1	EA		
25	0664000276	BRACKET	1	EA		
26	0664000280	BRACKET	1	EA		
31	0664006002	HOSE, radiator (LOWER)	1	EA		
32	1607000170	COUPLING	1	EA		
32-1	1607000171	HUB	1	EA		
32-2	1607000172	FLANGE	1	EA		
32-3	1607000033	SCREW, cap	1	EA		
32-4	1221000022	RING, snap	1	EA		
33	1101051025	BOLT 10TM10 X 25 P/1.25	14	EA		
34	0664000312	HOUSING	1	EA		
35	1101041035	BOLT	12	EA		
36	1140020010	WASHER, spring	53	EA		
37	1531010085	HOSE	1	EA	sold by the meter	
38	0881521010	CLAMP	1	EA		
40	K15951-33113	FLANGE OIL FILLER	1	EA	19102-87019	
41	0694002430	PIPE	1	EA		
42	K1G386-33140	PLUG	1	EA	19102-87020	
43	1420110300	O-RING 30/35 T/3.1	1	EA		
44	0664000299	HOSE, radiator (UPPER)	1	EA		
46	1141110006	WASHER	4	EA		
47	1140020006	WASHER, spring	4	EA		
48	1100050616	BOLT	4	EA		
49	1141110008	WASHER	22	EA		
50	1140020008	WASHER, spring	21	EA		
51	K15527-72400	ASSY TANK RESERVE	1	EA	19102-49020	
52	K15527-72460	STAY	1	EA	19102-49051	
53	K09661-70650	HOSE	1	EA	19102-87013	
54	Y129150-49100	VALVE, drain	1	EA	19119-00004	
55	1533120012	BAND	5	EA		
59	1533120011	BAND	2	EA		

silvernorn.co.uk

This page intentionally left blank

silverhorn.co.uk

Item	Part No.	Name	Qty	Uom	Remarks	Serial Number
60	1530808077	HOSE	1	EA		
61	1531115000	HOSE, VINYL (SOLD BY THE METER)	2	EA	sold by the meter	
62	1530808100	HOSE (SOLD BY THE METER)	1	EA		
63	1531115030	PROTECTOR	2	EA	sold by the meter	
70	1130140008	NUT (polycarbonate type)	1	EA		
71	0007300060	CLAMP TB53FR	1	EA		
72	1533700054	BAND	4	EA		
79	0003600025	WASHER	24	EA		
85	1100051030	BOLT	8	EA		
87	1100051035	BOLT 10TM10 X 35 P/1.5	10	EA		
89	1140020012	WASHER, spring (12MM)	4	EA		
92	1100041020	BOLT	4	EA		
93	1100051230	BOLT (10.9 M12 X 30MM)	2	EA		
95	0003600136	SHIM	1	EA	t=4.5mm	
97	1100050816	BOLT	5	EA		
100	1531115124	PROTECTOR	1	EA	sold by the meter	
101	1531407128	HOSE	1	EA	sold by the meter	
103	1652201008	BAND	2	EA		

silverhorn.co.uk

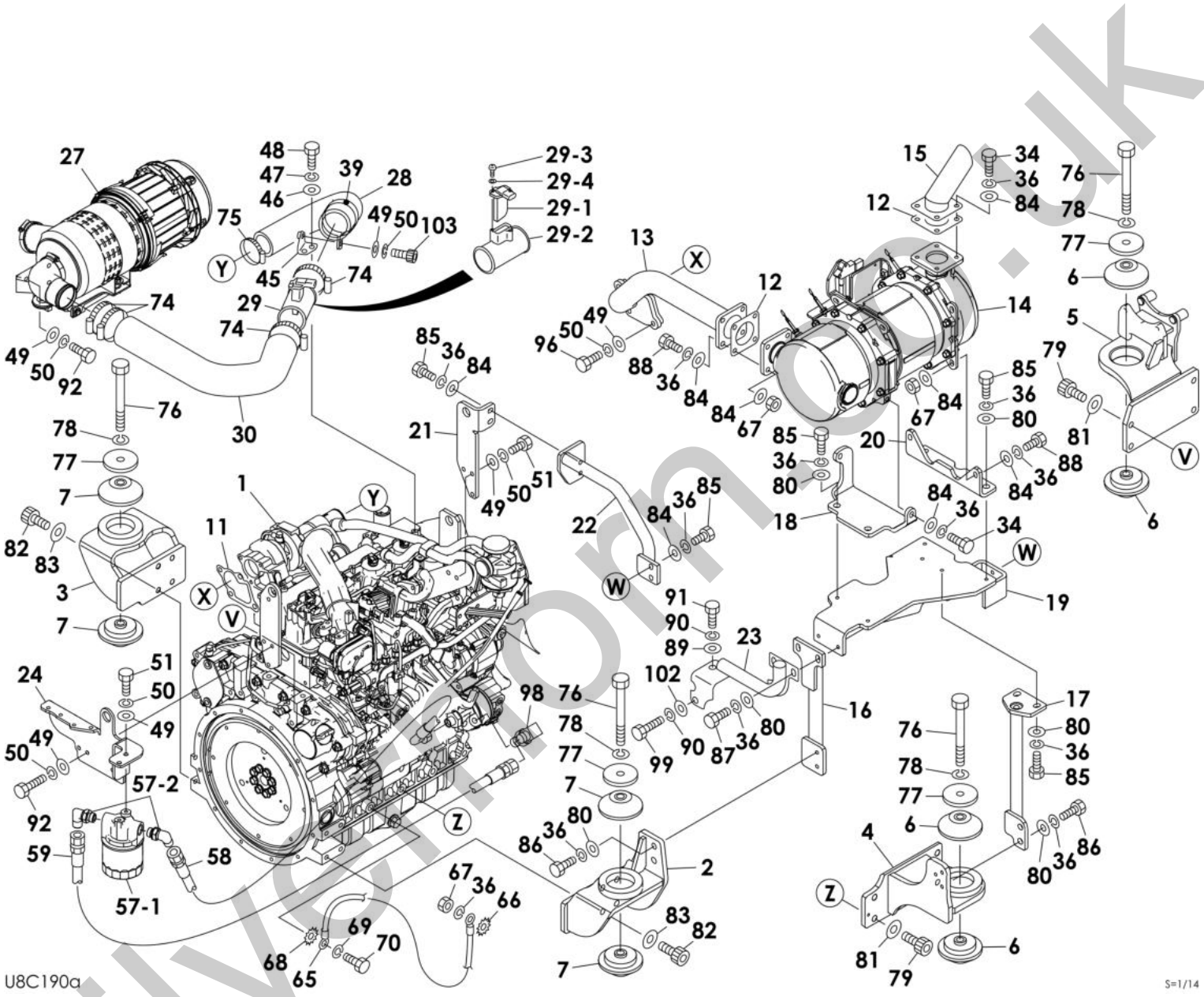

silverton.co.uk

Item	Part No.	Name	Qty	Uom	Remarks	Serial Number
-	PNNA	ENGINE ASSY		EA		
1	1910425001	ENGINE (WITH CCV HEATER) (TL8)	1	EA	V3307-CR-TE4B-TLTU1	
2	0664000255	FOOT, engine (F.L.)	1	EA		
3	0664000260	FOOT, engine (F.R.)	1	EA		
4	0664000265	FOOT, engine (R.L.)	1	EA		
5	0664000250	FOOT, engine (R.R.)	1	EA		
6	1651030027	RUBBER, cushion	4	EA		
7	1651030026	RUBBER, cushion	4	EA		
11	K1J550-17110	GASKET	1	EA	19103-72022	
12	K1J770-12230	GASKET(MUFFLER)	2	EA	19103-72023	
13	0664000305	PIPE	1	EA		
14	**********	MUFFLER	1	EA	see engine parts	
15	0694005590	PIPE	1	EA		
16	0664000335	PIPE	1	EA		
17	0664000330	PIPE	1	EA		
18	0664000289	BRACKET	1	EA		
19	0664000340	BRACKET	1	EA		
20	0664000334	BRACKET	1	EA		
21	0664000199	PLATE	1	EA		
22	0664000350	BRACKET	1	EA		
23	0664000345	BRACKET	1	EA		
24	0664000326	BRACKET	1	EA		
27	**********	PRE-CLEANER ASSY	1	EA	see page (3/4)	
28	0664000238	HOSE	1	EA		
29	**********	SENSOR ASSY	1	EA		
29-1	K1J520-10700	SENSOR	1	EA	19103-06132	
29-2	K1J500-10710	PIPE, AIR FLOW	1	EA	19103-06140	
29-3	K03054-50412	SCREW,PAN HEAD	2	EA	19103-06081	
29-4	1140020004	WASHER, spring	2	EA		
30	0664000234	HOSE	1	EA		
34	1101051025	BOLT 10TM10 X 25 P/1.25	14	EA		
36	1140020010	WASHER, spring	53	EA		
39	0007300063	CLAMP	1	EA		
45	0664000353	PLATE ASSY	1	EA		
46	1141110006	WASHER	4	EA		
47	1140020006	WASHER, spring	4	EA		
48	1100050616	BOLT	4	EA		
49	1141110008	WASHER	21	EA		

silvernorn.co.uk

This page intentionally left blank

silverhorn.co.uk

Item	Part No.	Name	Qty	Uom	Remarks	Serial Number
50	1140020008	WASHER, spring	22	EA		
51	1100050825	BOLT 10TM8 X 25 P/1.25	5	EA		
57	**********	FILTER ASSY	1	EA		
57-1	KHH1C0-32430	OIL FILTER (CARTRIDGE)	1	EA	19102-99032	
57-2	1515010042	ELBOW	2	EA		
58	0664000201	HOSE	1	EA		
59	0664000202	HOSE	1	EA		
65	1702402003	CABLE	1	EA		
66	1140330010	WASHER	1	EA		
67	1130240010	NUT	7	EA		
68	1140330014	WASHER	1	EA		
69	1140020014	WASHER, spring	1	EA		
70	1101041425	BOLT (M14 X 25 P/1.5)	1	EA		
74	1533700080	BAND	4	EA		
75	1533700070	BAND	1	EA		
76	1101141640	BOLT	4	EA		
77	0881400210	WASHER	4	EA		
78	1140020016	WASHER, spring	4	EA		
79	1111021435	BOLT	8	EA		
80	0003600025	WASHER	24	EA		
81	1141550014	WASHER (M14)	8	EA		
82	1112021230	SCREW, cap	8	EA		
83	1141550012	WASHER	8	EA		
84	1141110010	WASHER	22	EA		
85	1100051025	BOLT (10TM10 X 25 P/1.5)	10	EA		
86	1100051030	BOLT	8	EA		
87	1100051040	BOLT	2	EA		
88	1100051035	BOLT 10TM10 X 35 P/1.5	10	EA		
89	0003600026	WASHER	1	EA		
90	1140020012	WASHER, spring (12MM)	4	EA		
91	1102041230	BOLT	1	EA		
92	1100050820	BOLT (10TM8 X 20 P/1.25)	6	EA		
96	1100050840	BOLT (10TM8 X 40 P/1.25)	4	EA		
98	KMR003-40410	ELBOW	1	EA	19103-72064	
99	1102041245	BOLT	1	EA		
102	1141110012	WASHER	1	EA		
103	1110050825	BOLT SOCKET 10TM8 X 25 P/1.25	1	EA		

silvernorn.co.uk

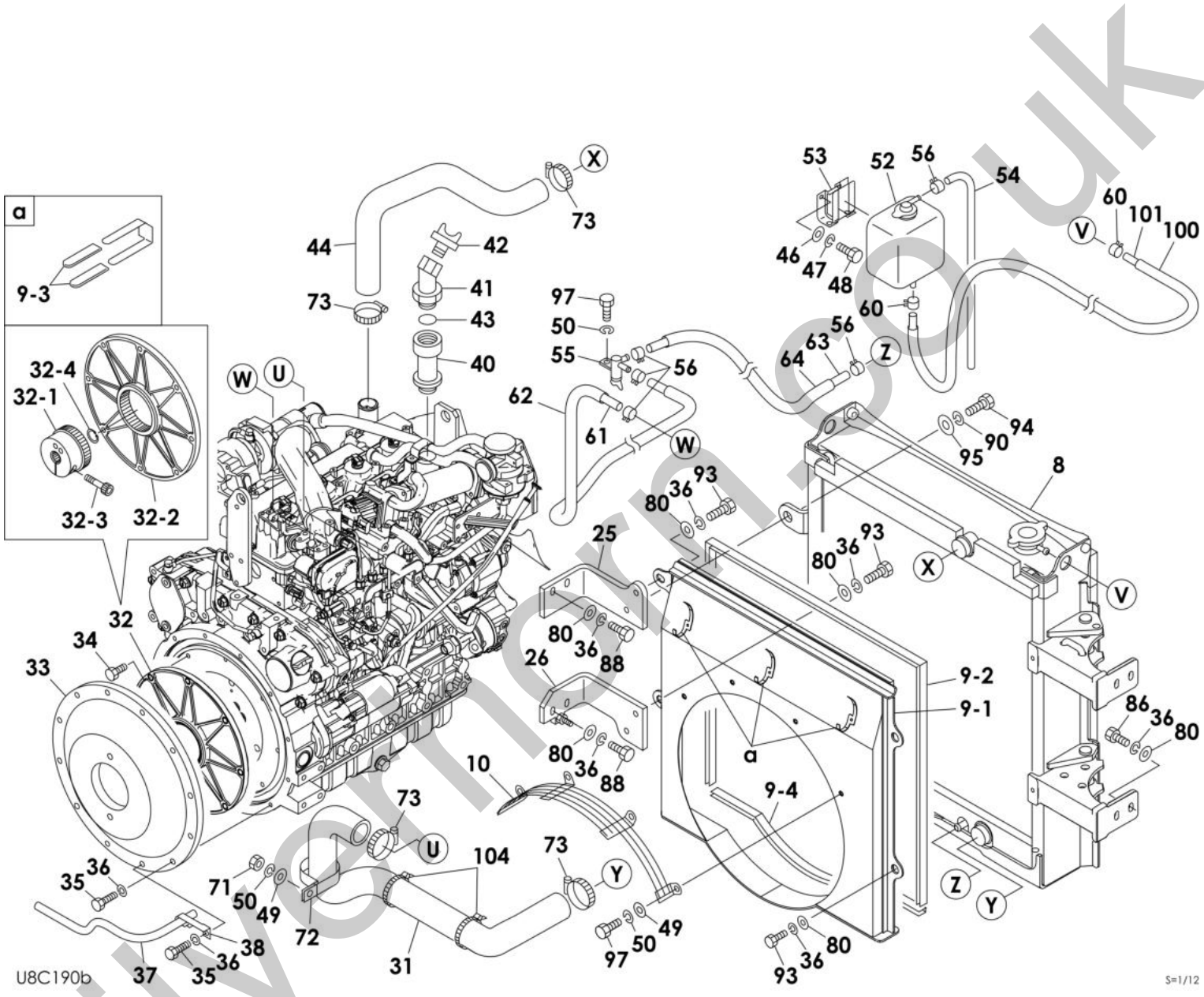

Silvermere.co.uk

Item	Part No.	Name	Qty	Uom	Remarks	Serial Number
8	**********	RADIATOR ASSY	1	EA	see page (2/4)	
9	**********	SHROUD ASSY	1	EA		
9-1	0664000075	SHROUD	1	EA		
9-2	1654606178	TRIM	1	EA	sold by the meter	
9-3	0872433150	TUBE	6	EA		
9-4	1654619061	TRIM	1	EA	sold by the meter	
10	0664000165	GUARD	1	EA		
25	0664000276	BRACKET	1	EA		
26	0664000280	BRACKET	1	EA		
31	0664006002	HOSE, radiator (LOWER)	1	EA		
32	1607000170	COUPLING	1	EA		
32-1	1607000171	HUB	1	EA		
32-2	1607000172	FLANGE	1	EA		
32-3	1607000033	SCREW, cap	1	EA		
32-4	1221000022	RING, snap	1	EA		
33	0664000312	HOUSING	1	EA		
34	1101051025	BOLT 10TM10 X 25 P/1.25	14	EA		
35	1101041035	BOLT	12	EA		
36	1140020010	WASHER, spring	53	EA		
37	1531010085	HOSE	1	EA	sold by the meter	
38	0881521010	CLAMP	1	EA		
40	K15951-33113	FLANGE OIL FILLER	1	EA	19102-87019	
41	0694002430	PIPE	1	EA		
42	K1G386-33140	PLUG	1	EA	19102-87020	
43	1420110300	O-RING 30/35 T/3.1	1	EA		
44	0664000299	HOSE, radiator (UPPER)	1	EA		
46	1141110006	WASHER	4	EA		
47	1140020006	WASHER, spring	4	EA		
48	1100050616	BOLT	4	EA		
49	1141110008	WASHER	21	EA		
50	1140020008	WASHER, spring	22	EA		
52	K15527-72400	ASSY TANK RESERVE	1	EA	19102-49020	
53	K15527-72460	STAY	1	EA	19102-49051	
54	K09661-70650	HOSE	1	EA	19102-87013	
55	Y129150-49100	VALVE, drain	1	EA	19119-00004	
56	1533120012	BAND	5	EA		
60	1533120011	BAND	2	EA		
61	1530808077	HOSE	1	EA		

silvernorn.co.uk

This page intentionally left blank

silverhorn.co.uk

Item	Part No.	Name	Qty	Uom	Remarks	Serial Number
62	1531115000	HOSE, VINYL (SOLD BY THE METER)	2	EA	sold by the meter	
63	1530808100	HOSE (SOLD BY THE METER)	1	EA		
64	1531115030	PROTECTOR	2	EA	sold by the meter	
71	1130140008	NUT (polycarbonate type)	1	EA		
72	0007300060	CLAMP TB53FR	1	EA		
73	1533700054	BAND	4	EA		
80	0003600025	WASHER	24	EA		
86	1100051030	BOLT	8	EA		
88	1100051035	BOLT 10TM10 X 35 P/1.5	10	EA		
90	1140020012	WASHER, spring (12MM)	4	EA		
93	1100041020	BOLT	4	EA		
94	1100051230	BOLT (10.9 M12 X 30MM)	2	EA		
95	0003600136	SHIM	1	EA	t=4.5mm	
97	1100050816	BOLT	5	EA		
100	1531115124	PROTECTOR	1	EA	sold by the meter	
101	1531407128	HOSE	1	EA	sold by the meter	
104	1652201008	BAND	2	EA		

silverhorn.co.uk

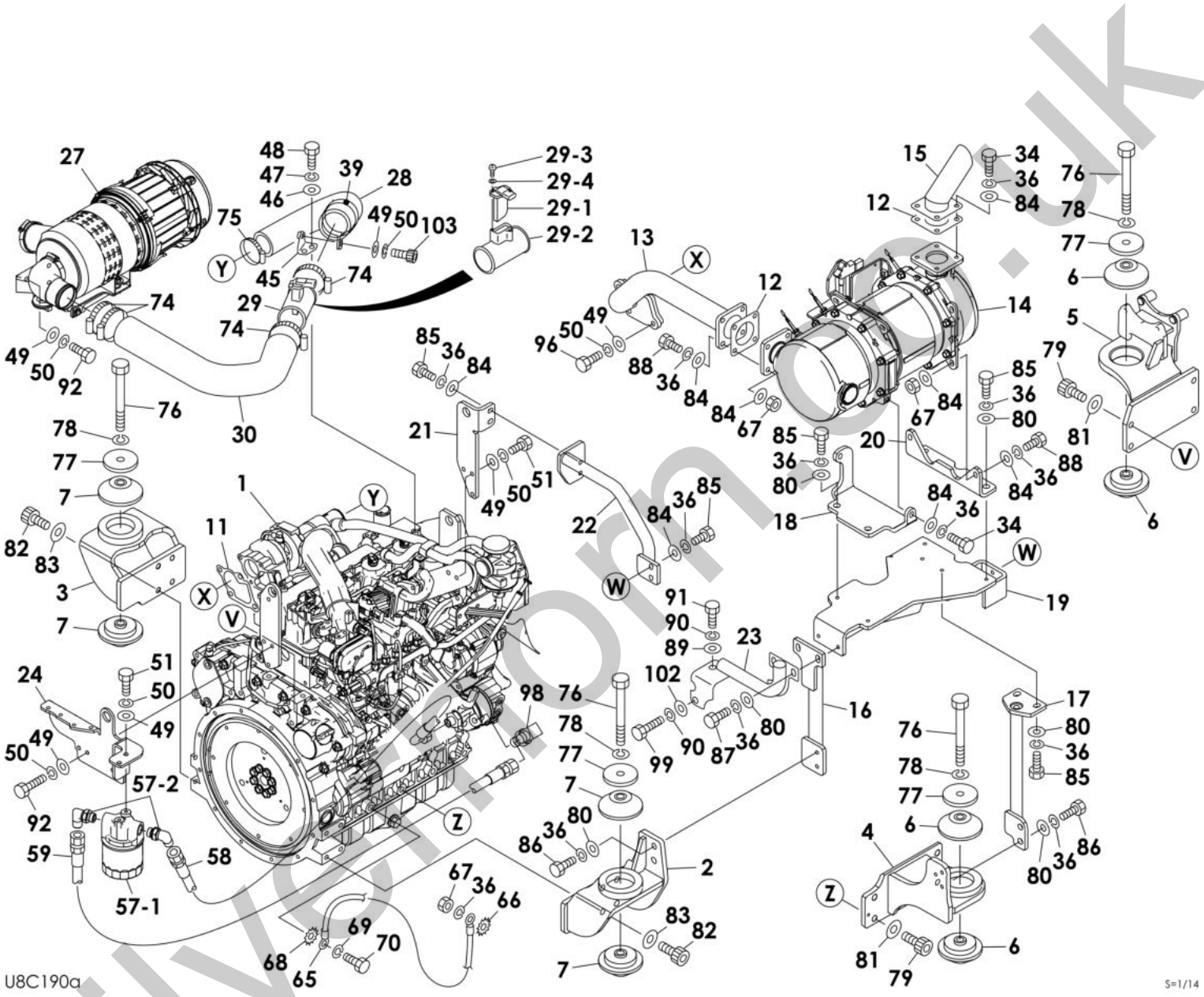

silverton.co.uk

Item	Part No.	Name	Qty	Uom	Remarks	Serial Number
-	PNNA	ENGINE ASSY		EA		
1	1910425001	ENGINE (WITH CCV HEATER) (TL8)	1	EA	V3307-CR-TE4B-TLTU1	
2	0664000255	FOOT, engine (F.L.)	1	EA		
3	0664000260	FOOT, engine (F.R.)	1	EA		
4	0664000265	FOOT, engine (R.L.)	1	EA		
5	0664000250	FOOT, engine (R.R.)	1	EA		
6	1651030027	RUBBER, cushion	4	EA		
7	1651030026	RUBBER, cushion	4	EA		
11	K1J550-17110	GASKET	1	EA	19103-72022	
12	K1J770-12230	GASKET(MUFFLER)	2	EA	19103-72023	
13	0664000305	PIPE	1	EA		
14	**********	MUFFLER	1	EA	see engine parts	
15	0694005590	PIPE	1	EA		
16	0664000335	PIPE	1	EA		
17	0664000330	PIPE	1	EA		
18	0664000289	BRACKET	1	EA		
19	0664000340	BRACKET	1	EA		
20	0664000334	BRACKET	1	EA		
21	0664000199	PLATE	1	EA		
22	0664000350	BRACKET	1	EA		
23	0664000345	BRACKET	1	EA		
24	0664000326	BRACKET	1	EA		
27	**********	PRE-CLEANER ASSY	1	EA	see page (3/4)	
28	0664000238	HOSE	1	EA		
29	**********	SENSOR ASSY	1	EA		
29-1	K1J520-10700	SENSOR	1	EA	19103-06132	
29-2	K1J500-10710	PIPE, AIR FLOW	1	EA	19103-06140	
29-3	K03054-50412	SCREW,PAN HEAD	2	EA	19103-06081	
29-4	1140020004	WASHER, spring	2	EA		
30	0664000234	HOSE	1	EA		
34	1101051025	BOLT 10TM10 X 25 P/1.25	14	EA		
36	1140020010	WASHER, spring	53	EA		
39	0007300063	CLAMP	1	EA		
45	0664000353	PLATE ASSY	1	EA		
46	1141110006	WASHER	4	EA		
47	1140020006	WASHER, spring	4	EA		
48	1100050616	BOLT	4	EA		
49	1141110008	WASHER	21	EA		

silvernorn.co.uk

This page intentionally left blank

silverhorn.co.uk

Item	Part No.	Name	Qty	Uom	Remarks	Serial Number
50	1140020008	WASHER, spring	22	EA		
51	1100050825	BOLT 10TM8 X 25 P/1.25	5	EA		
57	**********	FILTER ASSY	1	EA		
57-1	KHH1C0-32430	OIL FILTER (CARTRIDGE)	1	EA	19102-99032	
57-2	1515010042	ELBOW	2	EA		
58	0664000201	HOSE	1	EA		
59	0664000202	HOSE	1	EA		
65	1702402003	CABLE	1	EA		
66	1140330010	WASHER	1	EA		
67	1130240010	NUT	7	EA		
68	1140330014	WASHER	1	EA		
69	1140020014	WASHER, spring	1	EA		
70	1101041425	BOLT (M14 X 25 P/1.5)	1	EA		
74	1533700080	BAND	4	EA		
75	1533700070	BAND	1	EA		
76	1101141640	BOLT	4	EA		
77	0881400210	WASHER	4	EA		
78	1140020016	WASHER, spring	4	EA		
79	1111021435	BOLT	8	EA		
80	0003600025	WASHER	24	EA		
81	1141550014	WASHER (M14)	8	EA		
82	1112021230	SCREW, cap	8	EA		
83	1141550012	WASHER	8	EA		
84	1141110010	WASHER	22	EA		
85	1100051025	BOLT (10TM10 X 25 P/1.5)	10	EA		
86	1100051030	BOLT	8	EA		
87	1100051040	BOLT	2	EA		
88	1100051035	BOLT 10TM10 X 35 P/1.5	10	EA		
89	0003600026	WASHER	1	EA		
90	1140020012	WASHER, spring (12MM)	4	EA		
91	1102041230	BOLT	1	EA		
92	1100050820	BOLT (10TM8 X 20 P/1.25)	6	EA		
96	1100050840	BOLT (10TM8 X 40 P/1.25)	4	EA		
98	KMR003-40410	ELBOW	1	EA	19103-72064	
99	1102041245	BOLT	1	EA		
102	1141110012	WASHER	1	EA		
103	1110050825	BOLT SOCKET 10TM8 X 25 P/1.25	1	EA		

silvernorn.co.uk

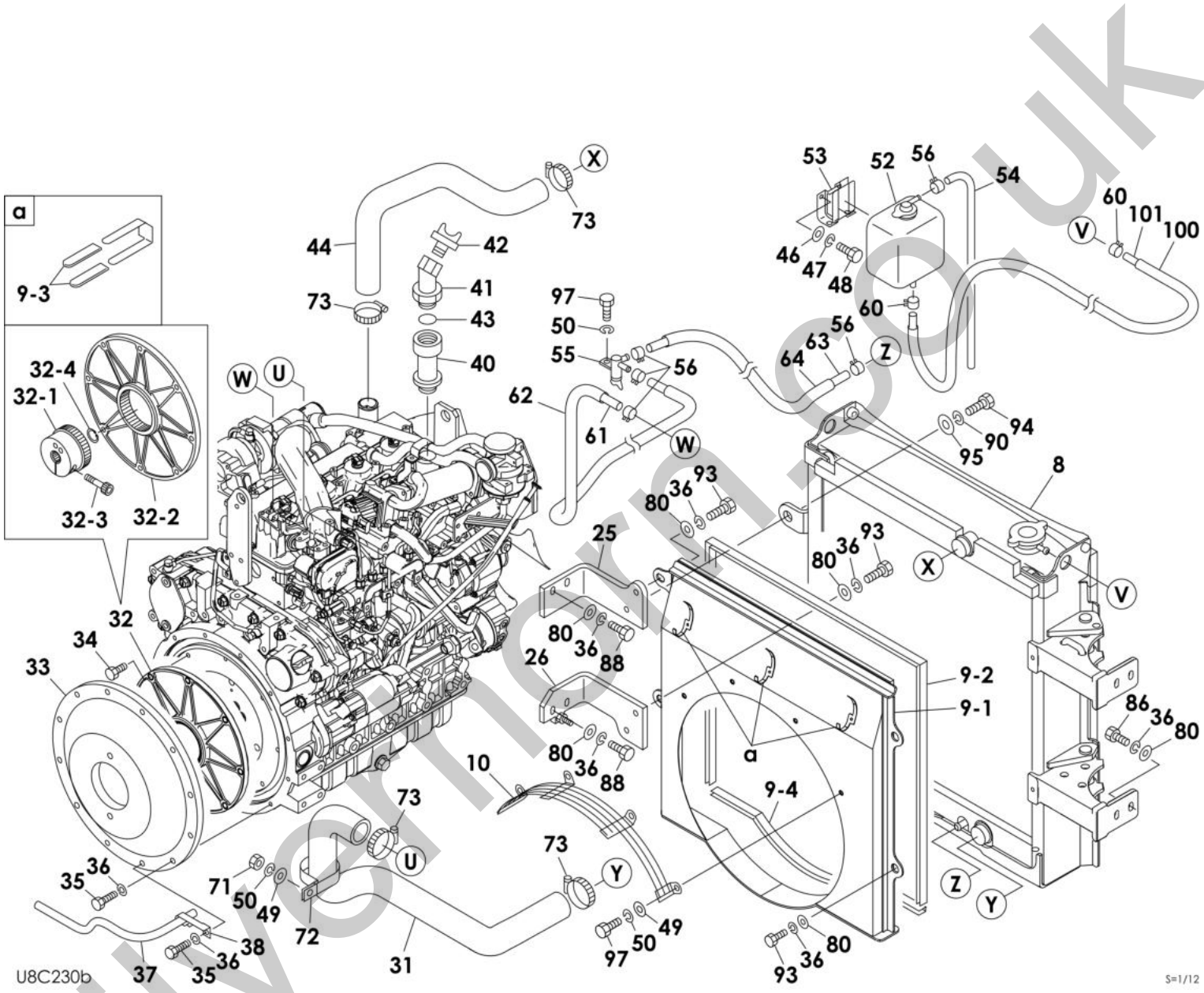

Silvermere.co.uk

Item	Part No.	Name	Qty	Uom	Remarks	Serial Number
8	**********	RADIATOR ASSY	1	EA	see page (2/4)	
9	**********	SHROUD ASSY	1	EA		
9-1	0664000075	SHROUD	1	EA		
9-2	1654606178	TRIM	1	EA	sold by the meter	
9-3	0872433150	TUBE	6	EA		
9-4	1654619061	TRIM	1	EA	sold by the meter	
10	0664000165	GUARD	1	EA		
25	0664000276	BRACKET	1	EA		
26	0664000280	BRACKET	1	EA		
31	0664006002	HOSE, radiator (LOWER)	1	EA		
32	1607000170	COUPLING	1	EA		
32-1	1607000171	HUB	1	EA		
32-2	1607000172	FLANGE	1	EA		
32-3	1607000033	SCREW, cap	1	EA		
32-4	1221000022	RING, snap	1	EA		
33	0664000312	HOUSING	1	EA		
34	1101051025	BOLT 10TM10 X 25 P/1.25	14	EA		
35	1101041035	BOLT	12	EA		
36	1140020010	WASHER, spring	53	EA		
37	1531010085	HOSE	1	EA	sold by the meter	
38	0881521010	CLAMP	1	EA		
40	K15951-33113	FLANGE OIL FILLER	1	EA	19102-87019	
41	0694002430	PIPE	1	EA		
42	K1G386-33140	PLUG	1	EA	19102-87020	
43	1420110300	O-RING 30/35 T/3.1	1	EA		
44	0664000299	HOSE, radiator (UPPER)	1	EA		
46	1141110006	WASHER	4	EA		
47	1140020006	WASHER, spring	4	EA		
48	1100050616	BOLT	4	EA		
49	1141110008	WASHER	21	EA		
50	1140020008	WASHER, spring	22	EA		
52	K15527-72400	ASSY TANK RESERVE	1	EA	19102-49020	
53	K15527-72460	STAY	1	EA	19102-49051	
54	K09661-70650	HOSE	1	EA	19102-87013	
55	Y129150-49100	VALVE, drain	1	EA	19119-00004	
56	1533120012	BAND	5	EA		
60	1533120011	BAND	2	EA		
61	1530808077	HOSE	1	EA		

silvernorn.co.uk

This page intentionally left blank

silverhorn.co.uk

Item	Part No.	Name	Qty	Uom	Remarks	Serial Number
62	1531115000	HOSE, VINYL (SOLD BY THE METER)	2	EA	sold by the meter	
63	1530808100	HOSE (SOLD BY THE METER)	1	EA		
64	1531115030	PROTECTOR	2	EA	sold by the meter	
71	1130140008	NUT (polycarbonate type)	1	EA		
72	0007300060	CLAMP TB53FR	1	EA		
73	1533700054	BAND	4	EA		
80	0003600025	WASHER	24	EA		
86	1100051030	BOLT	8	EA		
88	1100051035	BOLT 10TM10 X 35 P/1.5	10	EA		
90	1140020012	WASHER, spring (12MM)	4	EA		
93	1100041020	BOLT	4	EA		
94	1100051230	BOLT (10.9 M12 X 30MM)	2	EA		
95	0003600136	SHIM	1	EA	t=4.5mm	
97	1100050816	BOLT	5	EA		
100	1531115124	PROTECTOR	1	EA	sold by the meter	
101	1531407128	HOSE	1	EA	sold by the meter	

silverhorn.co.uk

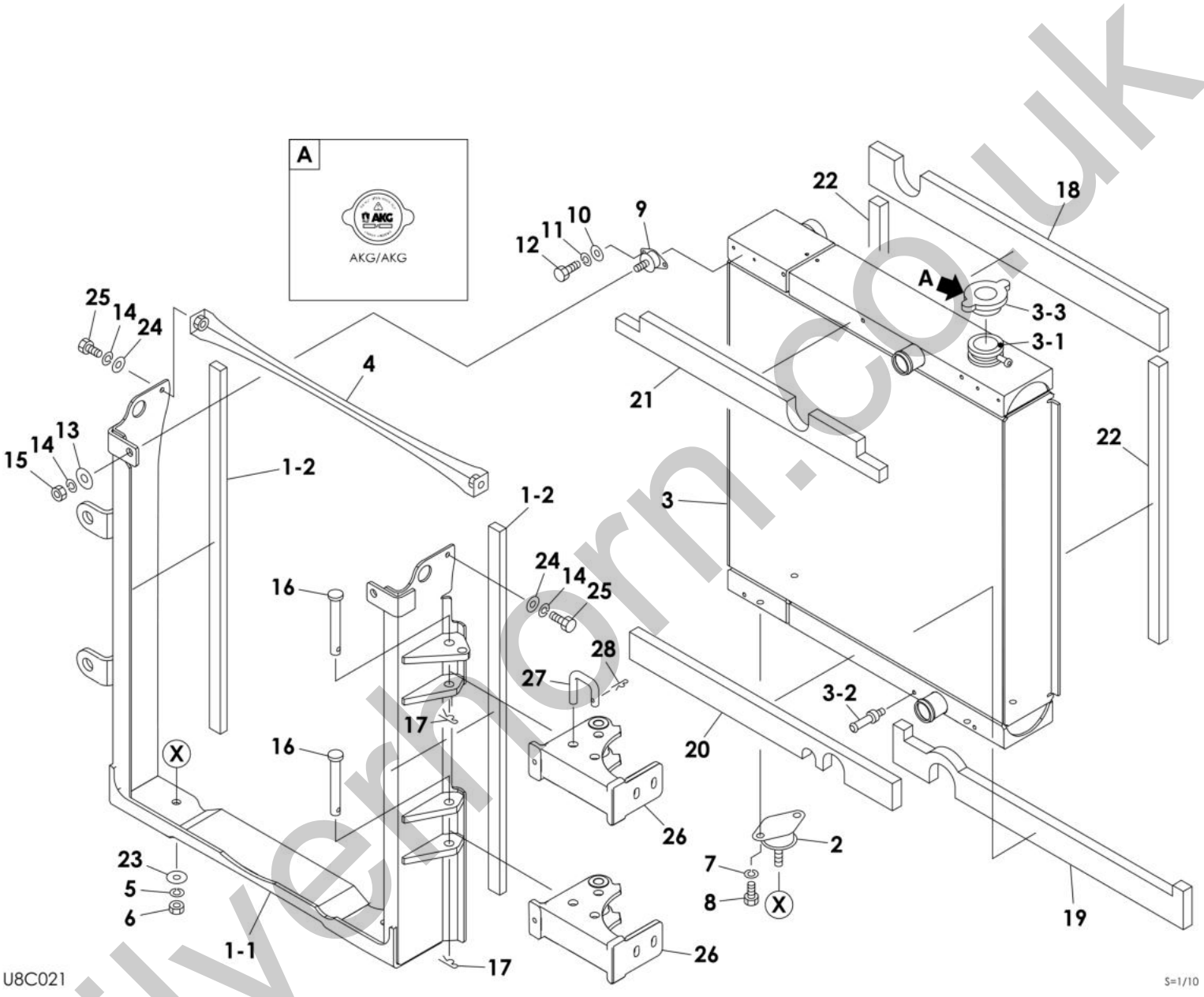

Silverthorn.co.uk

Item	Part No.	Name	Qty	Uom	Remarks	Serial Number
0-1	**********	RADIATOR ASSY	1	EA		
1	**********	FRAME ASSY	1	EA		
1-1	0664000291	FRAME	1	EA		
1-2	1654356000	SPONGE (SOLD BY THE METER)	2	EA	sold by the meter	
2	0880408580	RUBBER, cushion	2	EA		
3	1911300740	RAD/HOC (AKG)	1	EA		200800002~200801990
3	1911301100	RAD/HOC (AKG)	1	EA		200801991~
3-1	1911300076	FITTING, hose	1	EA		
3-2	1911300077	NIPPLE	1	EA		
3-3	1911300078	CAP, radiator	1	EA		200800002~200805200
3-3	1911300079	CAP, radiator	1	EA		200805201~
4	0880408150	STAY	1	EA		
5	1140020012	WASHER, spring (12MM)	2	EA		
6	1130050012	NUT (8TM12 P/1.75)	2	EA		
7	1140020010	WASHER, spring	4	EA		
8	1100051016	BOLT	4	EA		
9	1651021030	RUBBER, cushion	2	EA		
10	1141110006	WASHER	4	EA		
11	1140020006	WASHER, spring	4	EA		
12	1100050612	BOLT 10TM6 X 12 P/1.0	4	EA		
13	0003600025	WASHER	2	EA		
14	1140020008	WASHER, spring	4	EA		
15	1130140008	NUT (polycarbonate type)	2	EA		
16	0881402180	PIN	2	EA		
17	1214000016	PIN, snap	2	EA		
18	0664001130	SPONGE	1	EA		
19	0664000066	SPONGE	1	EA		
20	0664005103	SPONGE	1	EA		
21	0664005102	SPONGE	1	EA		
22	1654343000	SPONGE (SOLD BY THE METER)	2	EA	sold by the meter	
23	0003600026	WASHER	2	EA		
24	1141110008	WASHER	2	EA		
25	1100050820	BOLT (10TM8 X 20 P/1.25)	2	EA		
26	0664000310	HINGE	2	EA		
27	0684005350	PIN	1	EA		
28	1214000012	PIN, snap	1	EA		

silvernorn.co.uk

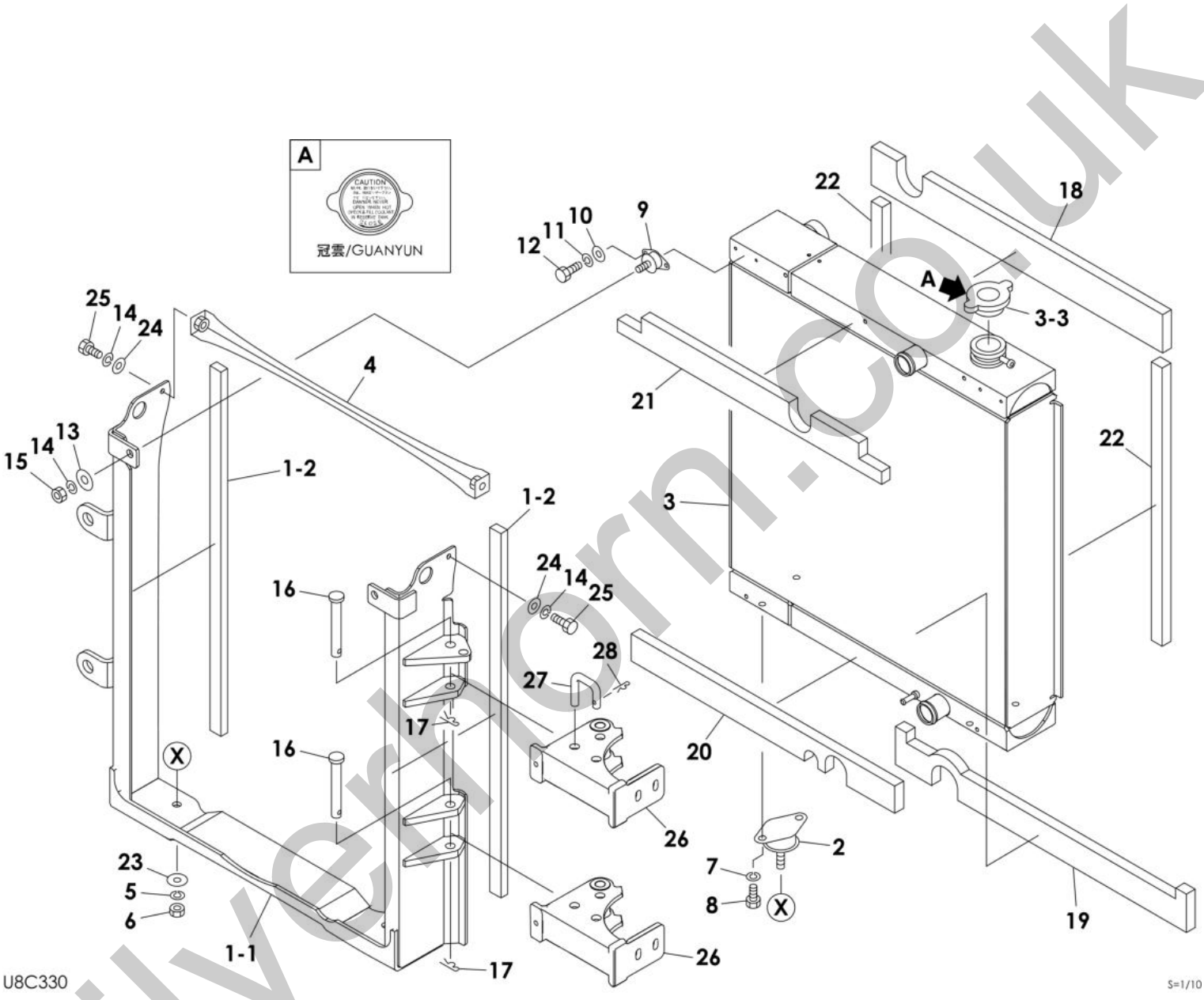

Silverthorn.co.uk

Item	Part No.	Name	Qty	Uom	Remarks	Serial Number
0-1	***	RADIATOR ASSY	1	EA		
1	**********	FRAME ASSY	1	EA		
1-1	0664000291	FRAME	1	EA		
1-2	1654356000	SPONGE (SOLD BY THE METER)	2	EA	sold by the meter	
2	0880408580	RUBBER, cushion	2	EA		
3	1911301200	RAD/HOC	1	EA		
3-3	1911300851	CAP, radiator	1	EA		
4	0880408150	STAY	1	EA		
5	1140020012	WASHER, spring (12MM)	2	EA		
6	1130050012	NUT (8TM12 P/1.75)	2	EA		
7	1140020010	WASHER, spring	4	EA		
8	1100051016	BOLT	4	EA		
9	1651021030	RUBBER, cushion	2	EA		
10	1141110006	WASHER	4	EA		
11	1140020006	WASHER, spring	4	EA		
12	1100050612	BOLT 10TM6 X 12 P/1.0	4	EA		
13	0003600025	WASHER	2	EA		
14	1140020008	WASHER, spring	4	EA		
15	1130140008	NUT (polycarbonate type)	2	EA		
16	0881402180	PIN	2	EA		
17	1214000016	PIN, snap	2	EA		
18	0664001130	SPONGE	1	EA		
19	0664000066	SPONGE	1	EA		
20	0664005103	SPONGE	1	EA		
21	0664005102	SPONGE	1	EA		
22	1654343000	SPONGE (SOLD BY THE METER)	2	EA	sold by the meter	
23	0003600026	WASHER	2	EA		
24	1141110008	WASHER	2	EA		
25	1100050820	BOLT (10TM8 X 20 P/1.25)	2	EA		
26	0664000310	HINGE	2	EA		
27	0684005350	PIN	1	EA		
28	1214000012	PIN, snap	1	EA		

silvernorn.co.uk

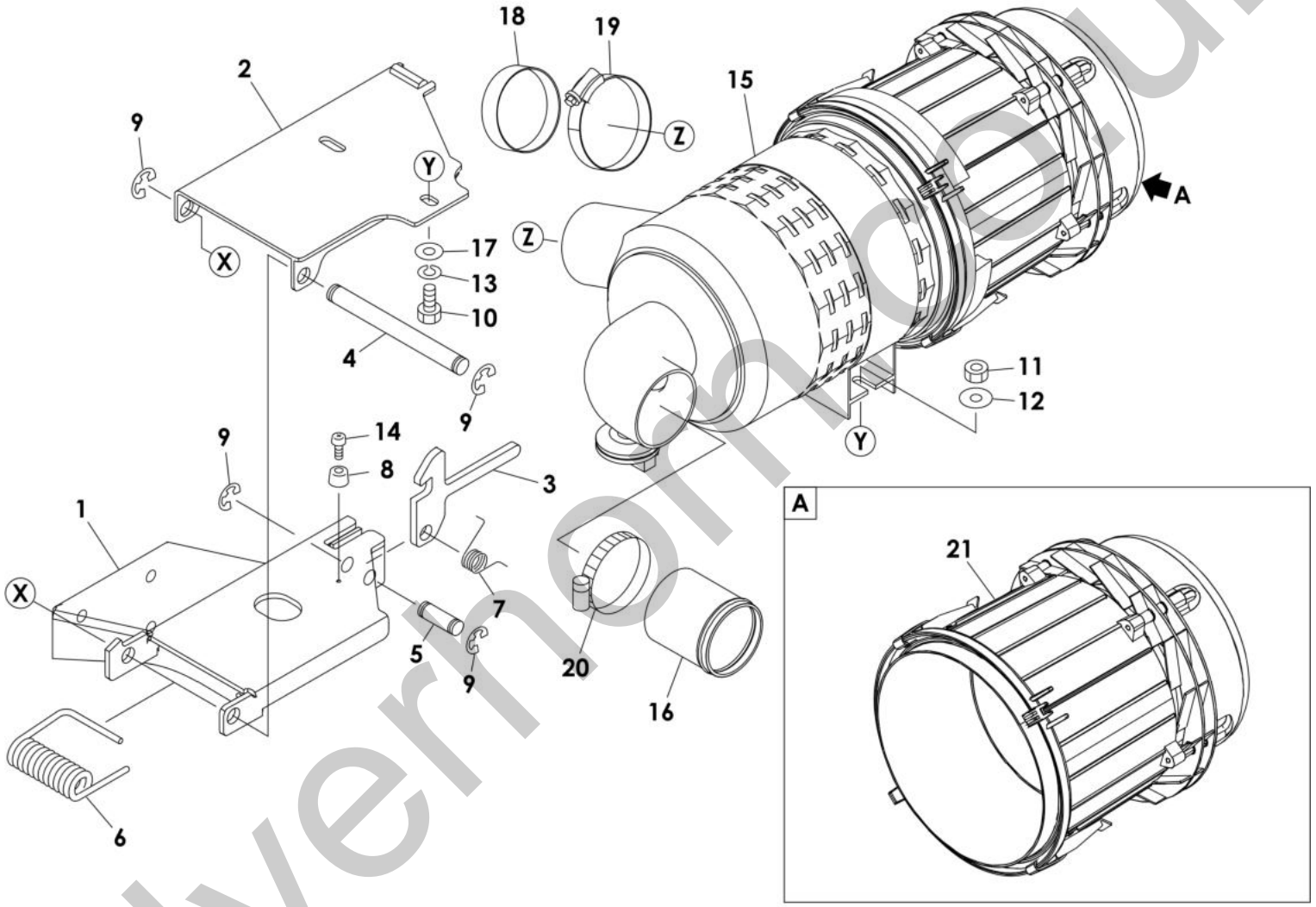

silvermoto.co.uk

Item	Part No.	Name	Qty	Uom	Remarks	Serial Number
0-2	**********	PRE-CLEANER ASSY	1	EA		
1	0664005710	BRACKET	1	EA		200800002~200800370
1	0664000377	BRACKET	1	EA	A	200800371~
2	0664005420	PLATE	1	EA	a	200800002~200800370
2	0664000374	PLATE	1	EA	A	200800371~
3	0664001250	PLATE	1	EA		
4	0664000704	PIN	1	EA		
5	0664000705	PIN	1	EA		
6	0664000706	SPRING	1	EA		
7	0664000707	SPRING	1	EA		
8	1652111610	RUBBER	1	EA		
9	1224010010	RING, retaining	4	EA		
10	1100050830	BOLT (10TM8 X 30 P/1.25)	2	EA		
11	1130140008	NUT (polycarbonate type)	2	EA		
12	0003608252	WASHER	2	EA		
13	1140020008	WASHER, spring	2	EA		
14	1120530308	SCREW	1	EA		
15	1911261200	CLEANER, air	1	EA	see page (4/4)	
16	0664001230	JOINT	1	EA		
17	1141110008	WASHER	2	EA		
18	1901240130	CAP	1	EA		
19	1911240131	BAND	1	EA		
20	1533700080	BAND	1	EA		
21	1911240110	PRE-CLEANER KIT (ALL BUT VINYL CAP AND CLAMP)	1	EA		

silverhorn.co.uk

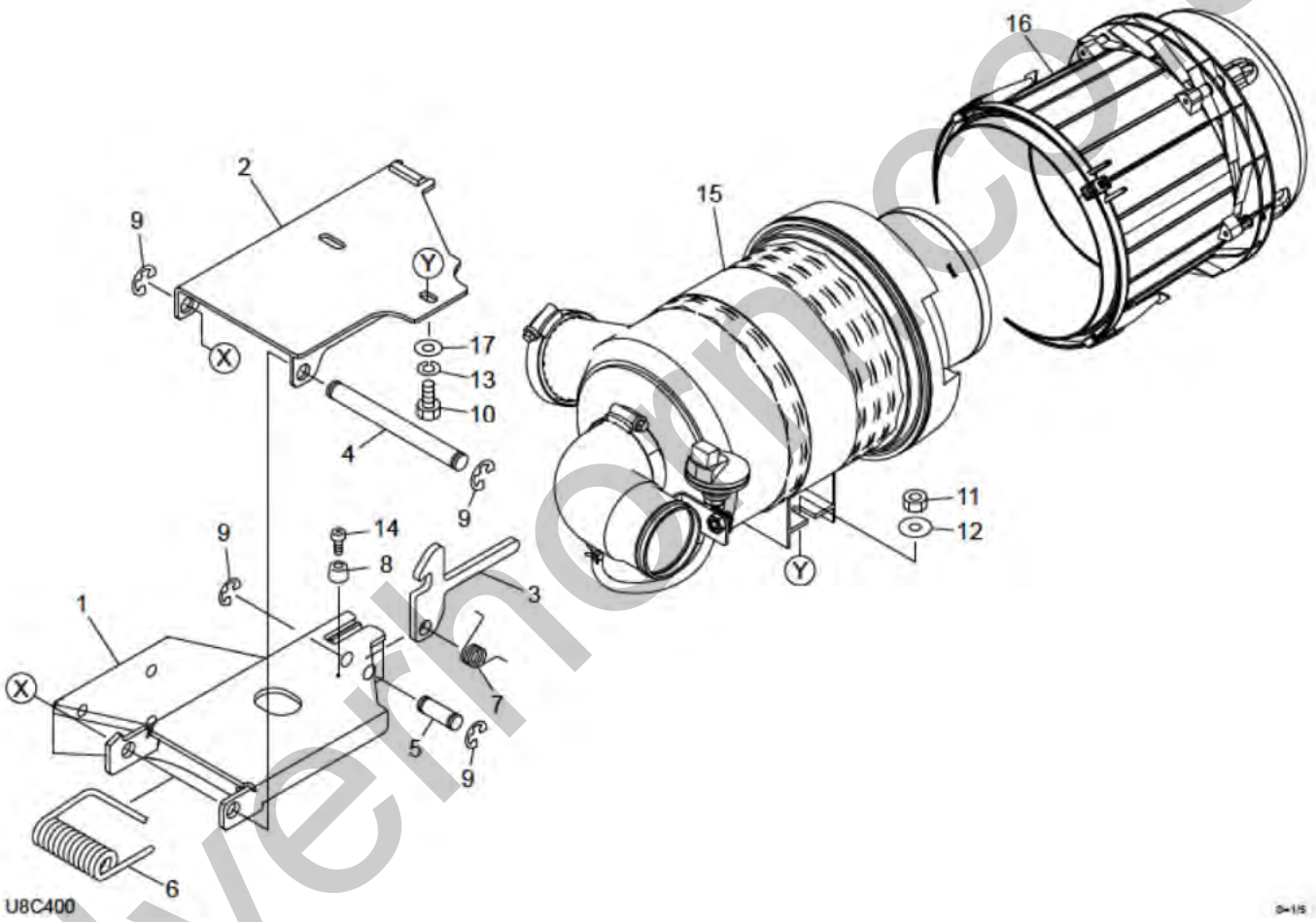

Silverthorn.co.uk

Item	Part No.	Name	Qty	Uom	Remarks	Serial Number
0-2	**********	PRE-CLEANER ASSY	1	EA		
1	0664000377	BRACKET	1	EA		
2	0664000374	PLATE	1	EA		
3	0664001250	PLATE	1	EA		
4	0664000704	PIN	1	EA		
5	0664000705	PIN	1	EA		
6	0664000706	SPRING	1	EA		
7	0664000707	SPRING	1	EA		
8	1652111610	RUBBER	1	EA		
9	1224010010	RING, retaining	4	EA		
10	1100050830	BOLT (10TM8 X 30 P/1.25)	2	EA		
11	1130050008	NUT	2	EA		
12	0003608252	WASHER	2	EA		
13	1140020008	WASHER, spring	2	EA		
14	1120530308	SCREW	1	EA		
15	**********	CLEANER ASSY, air	1	EA	see page (4/4)	
16	1911240110	PRE-CLEANER KIT (ALL BUT VINYL CAP AND CLAMP)	1	EA		
17	1141110008	WASHER	2	EA		

silverhorn.co.uk

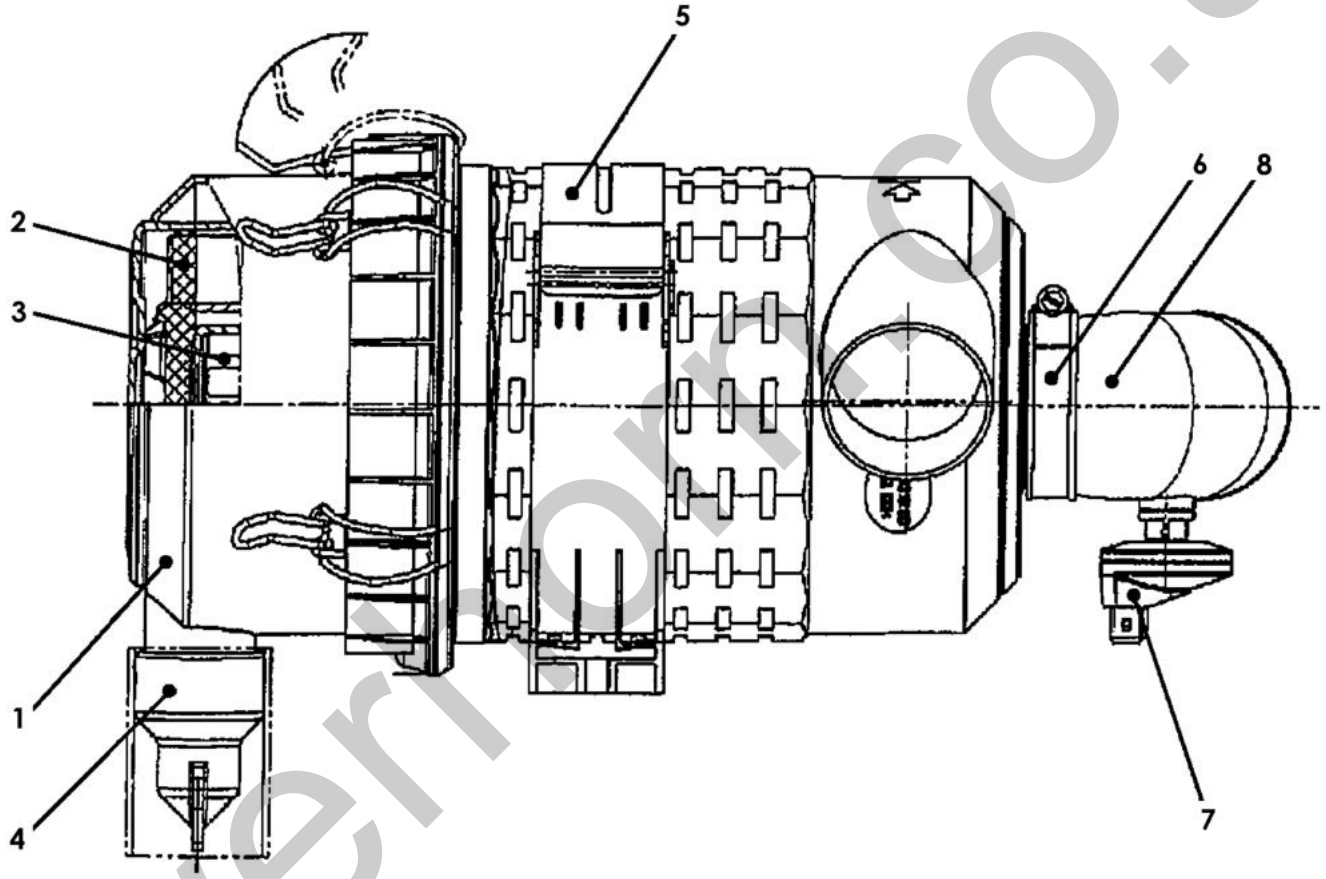

U8C180

S=free

silvermore.co.uk

Item	Part No.	Name	Qty	Uom	Remarks	Serial Number
0-3	1911261200	CLEANER, air	1	EA		
1	0664006353	HOUSING	1	EA		
2	1911112001	AIR FILTER (OUTER)	1	EA		
3	1911112002	AIR FILTER (INNER)	1	EA		
4	0664006355	VALVE, dust	1	EA		
5	0664006357	BRACKET	1	EA		
6	1911260908	CLAMP	1	EA		
7	1911260305	SWITCH, service	1	EA		
8	1911260906	MANIFOLD	1	EA		

silverhorn.co.uk

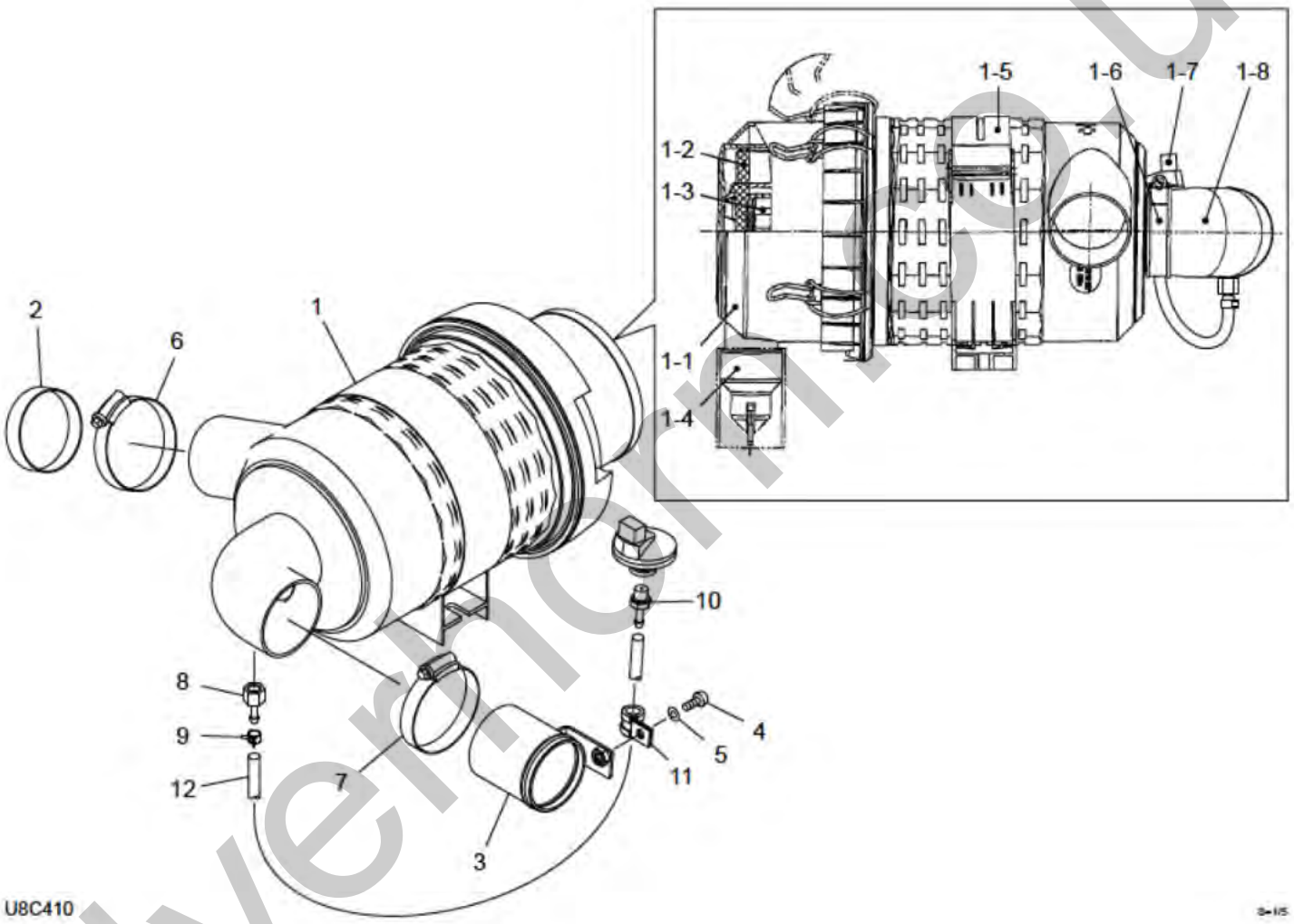

Silvermarine.co.uk

Item	Part No.	Name	Qty	Uom	Remarks	Serial Number
0-3	**********	CLEANER ASSY, air	1	EA		
1	1911261200	CLEANER, air	1	EA		
1-1	0664006353	HOUSING	1	EA		
1-2	1911112001	AIR FILTER (OUTER)	1	EA		
1-3	1911112003	ELEMENT, secondary	1	EA		
1-4	0664006355	VALVE, dust	1	EA		
1-5	0664006357	BRACKET	1	EA		
1-6	1911260908	CLAMP	1	EA		
1-7	1911260305	SWITCH, service	1	EA		
1-8	1911260906	MANIFOLD	1	EA		
2	1901240130	CAP	1	EA		
3	0664000459	PIPE	1	EA		
4	1120530614	SCREW	1	EA		
5	1140020006	WASHER, spring	1	EA		
6	1911240131	BAND	1	EA		
7	1533700080	BAND	1	EA		
8	1911261221	CONNECTOR	1	EA		
9	1533120010	BAND	1	EA		
10	1911261220	CONNECTOR	1	EA		
11	1711900134	CLAMP	1	EA		
12	1531204020	HOSE	1	EA	sold by the meter	

silverhorn.co.uk

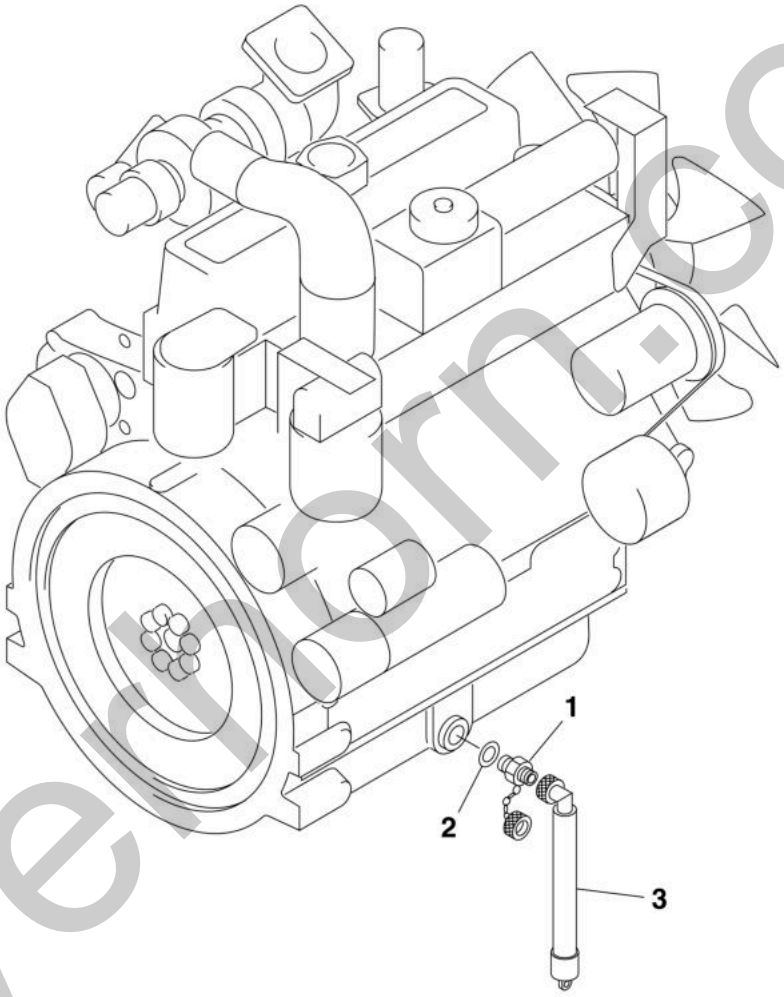

U5C050

S=1/8

silvermore.co.uk

Item	Part No.	Name	Qty	Uom	Remarks	Serial Number
Not Shown	PNNA	PLUG ASSY, drain		EA		
1	1554502250	PLUG	1	EA		
2	1432122302	WASHER	1	EA		
3	1554512601	TUBE	1	EA		

silverhorn.co.uk

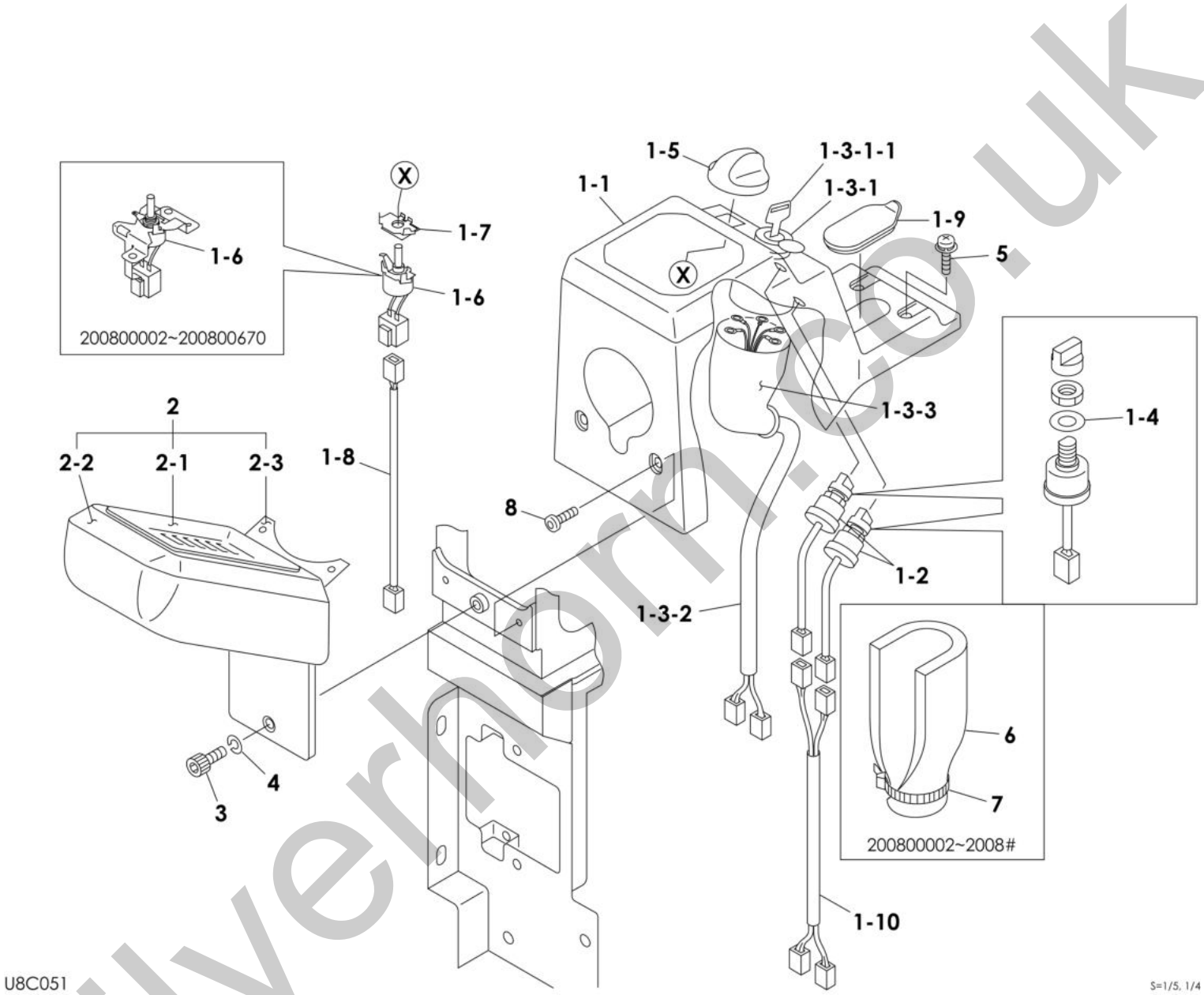

silvernorn.co.uk

Item	Part No.	Name	Qty	Uom	Remarks	Serial Number
-	PNNA	COVER ASSY (R.H.) (for U.S.)		EA		
1	0664300009	COVER ASSY, SUB (RH)	1	EA		
1-1	0664303011	COVER (R.H)	1	EA		
1-2	1700000063	SWITCH	2	EA		
1-3	0694300380	SWITCH STARTER ASSY	1	EA		
1-3-1	1700100072	SWITCH, starter (KEY)	1	EA		
1-3-1-1	1700100019	KEY (QTY 2 = 1 KEYS)	1	EA		
1-3-2	0694300390	HARNESS, wiring	1	EA		
1-3-3	0870431821	COVER	1	EA		
1-4	1141810012	WASHER	2	EA		
1-5	1700000059	KNOB	1	EA		
1-6	1700000060	RESISTOR ASSY	1	EA		200800002~200800670
1-6	1700000066	RESISTOR ASSY	1	EA		200800671~
1-7	0694300270	BRACKET	1	EA		
1-8	0664300011	HARNESS, wiring	1	EA		
1-9	0664300004	GROMMET	1	EA		
1-10	0881430880	HARNESS, wiring	1	EA		
2	1730145060	GAUGE ASSY, cluster	1	EA	for U.S.	
2-1	1730142641	CASE, clear	1	EA		
2-2	1730142649	VISOR	1	EA		
2-3	1730142973	PLATE	1	EA		
3	1110090820	SCREW, cap	1	EA		
4	1140490008	WASHER, spring	1	EA		
5	1150420614	SCREW, sems	2	EA		
6	0881430805	INSULATOR	1	EA		200800002~2008#
7	1652231250	BAND (1st aux. Proportion)	1	EA		200800002~2008#
8	1111850610	BOLT	2	EA		

silvernorn.co.uk

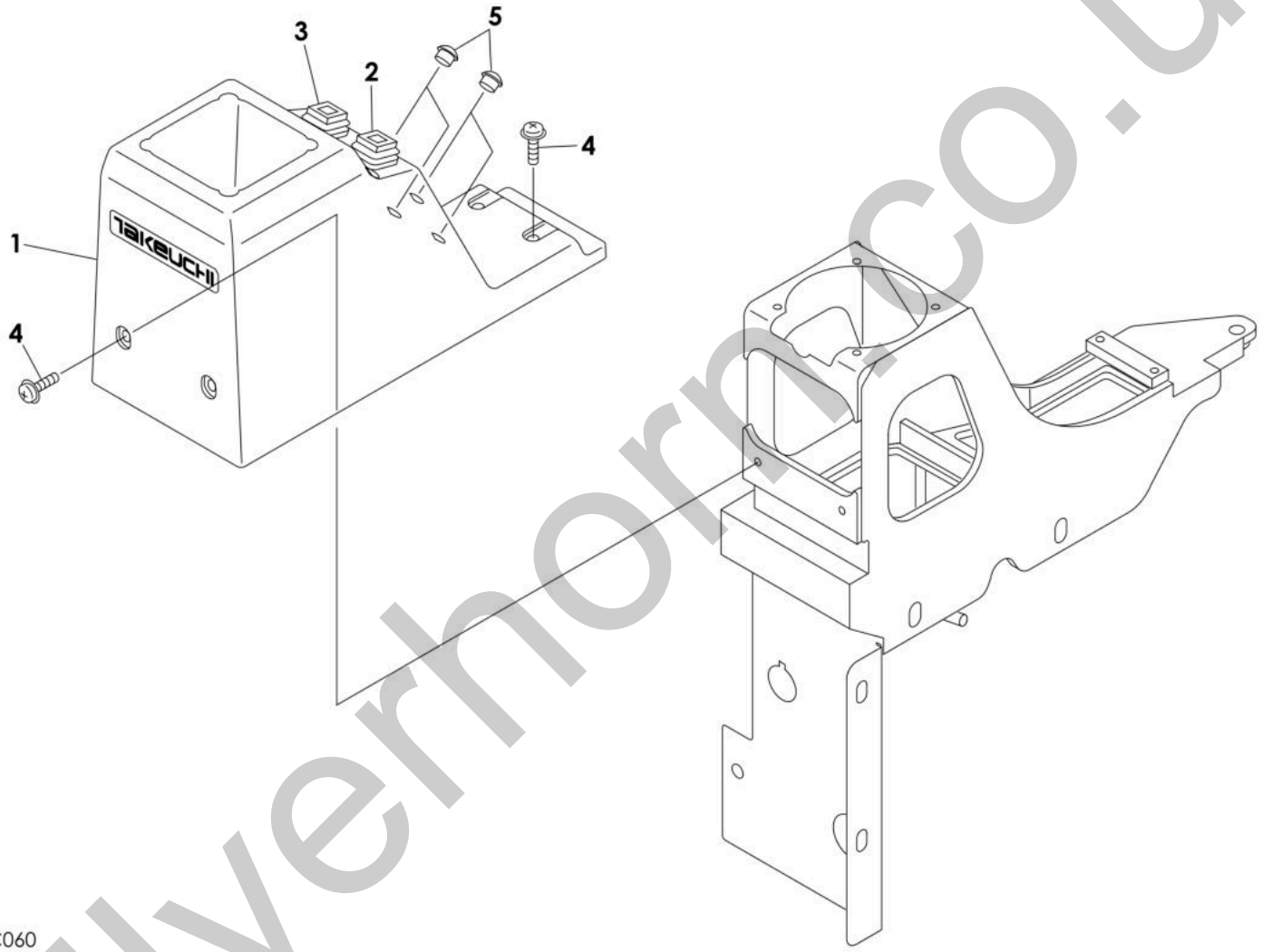

U8C060

S=1/5

silvermore.co.uk

Item	Part No.	Name	Qty	Uom	Remarks	Serial Number
Not Shown	PNNA	COVER ASSY (L.H.)		EA		
1	0881430770	COVER (L.H.)	1	EA		
2	1700000034	SWITCH	1	EA		
3	1700000035	SWITCH	1	EA		
4	1150420614	SCREW, sems	4	EA		
5	1652533019	CAP	4	EA		

silverhorn.co.uk

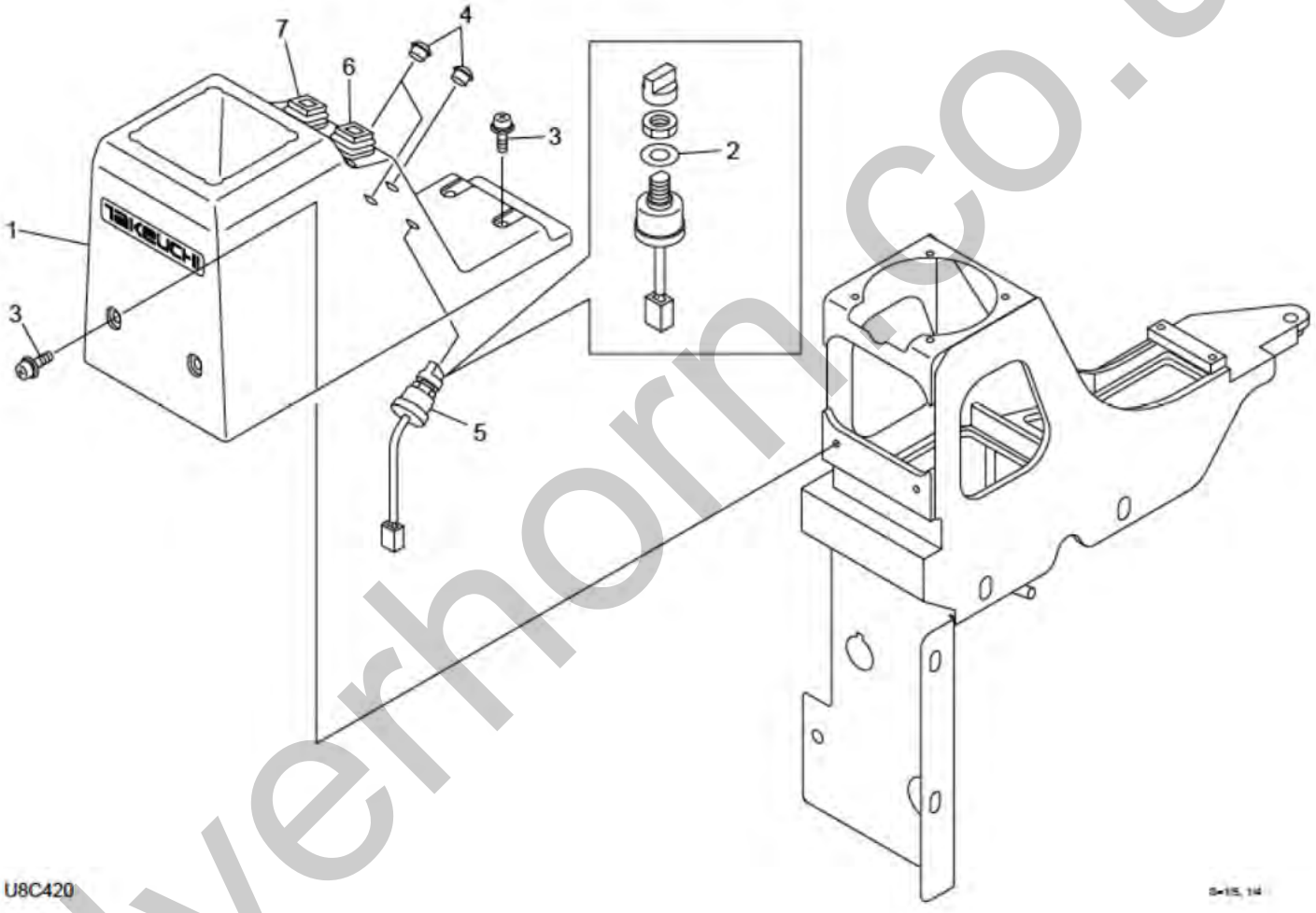

silvernorm.co.uk

Item	Part No.	Name	Qty	Uom	Remarks	Serial Number
0	PNNA	COVER ASSY (L.H.)		EA		
1	0881430770	COVER (L.H.)	1	EA		
2	1141810012	WASHER	1	EA		
3	1150420614	SCREW, sems	4	EA		
4	1652533019	CAP	3	EA		
5	1700000019	SWITCH, rotary (NOT KEYS-USE 1700100019 FOR KEYS)	1	EA		
6	1700000034	SWITCH	1	EA		
7	1700000035	SWITCH	1	EA		

silverhorn.co.uk

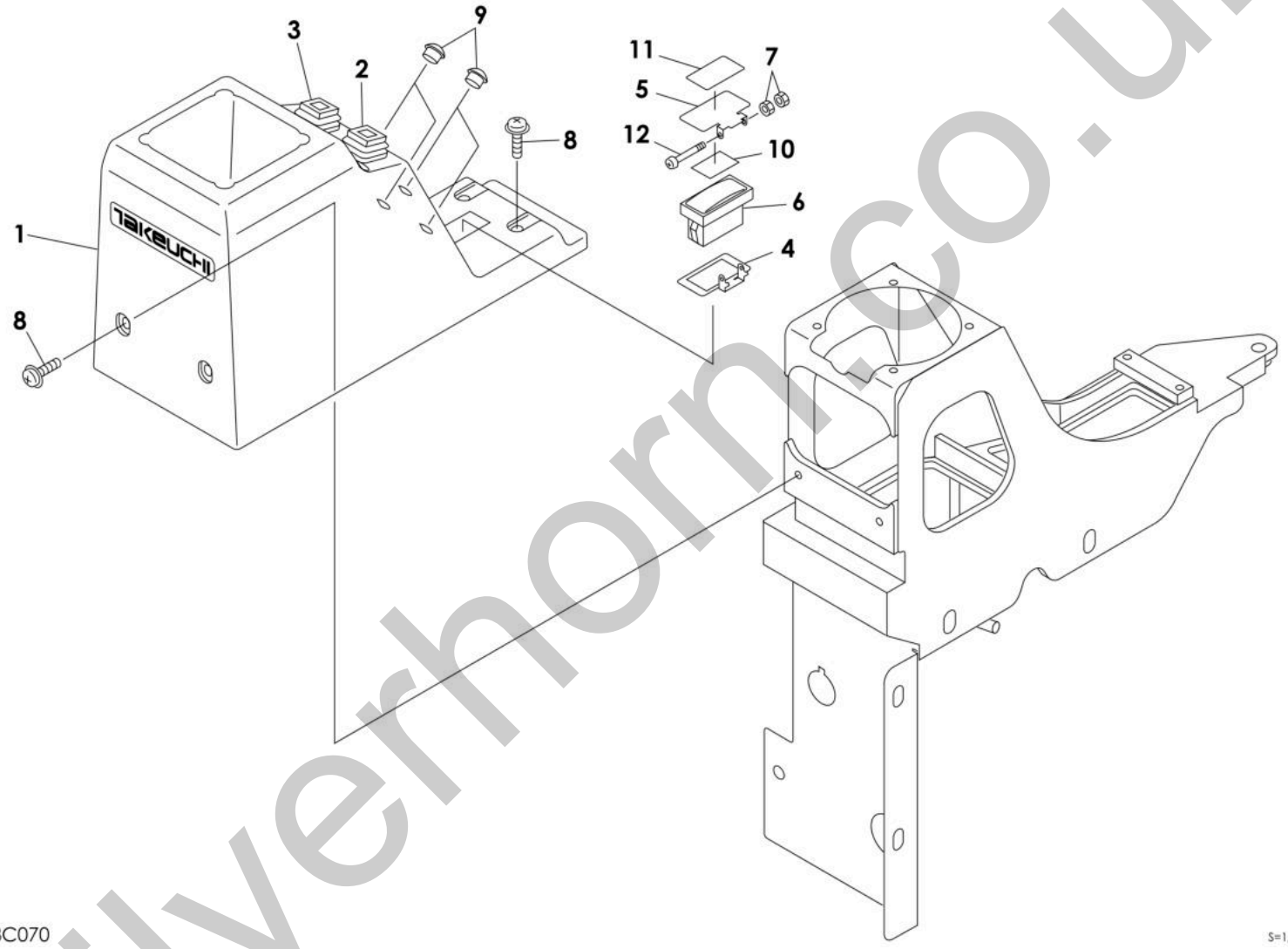

silverhorn.co.uk

Item	Part No.	Name	Qty	Uom	Remarks	Serial Number
Not Shown	PNNA	COVER ASSY (L.H.)		EA		
1	0664300010	COVER (L.H.)	1	EA		
2	1700000034	SWITCH	1	EA		
3	1700000035	SWITCH	1	EA		
4	0664300120	COVER	1	EA		
5	0664300110	COVER	1	EA		
6	1700008080	SWITCH, activation	1	EA		
7	1130030003	NUT	2	EA		
8	1150420614	SCREW, sems	4	EA		
9	1652533019	CAP	4	EA		
10	0664300140	RUBBER	1	EA		
11	0664300130	DECAL	1	EA		
12	1120530330	SCREW PAN	1	EA		

silverhorn.co.uk

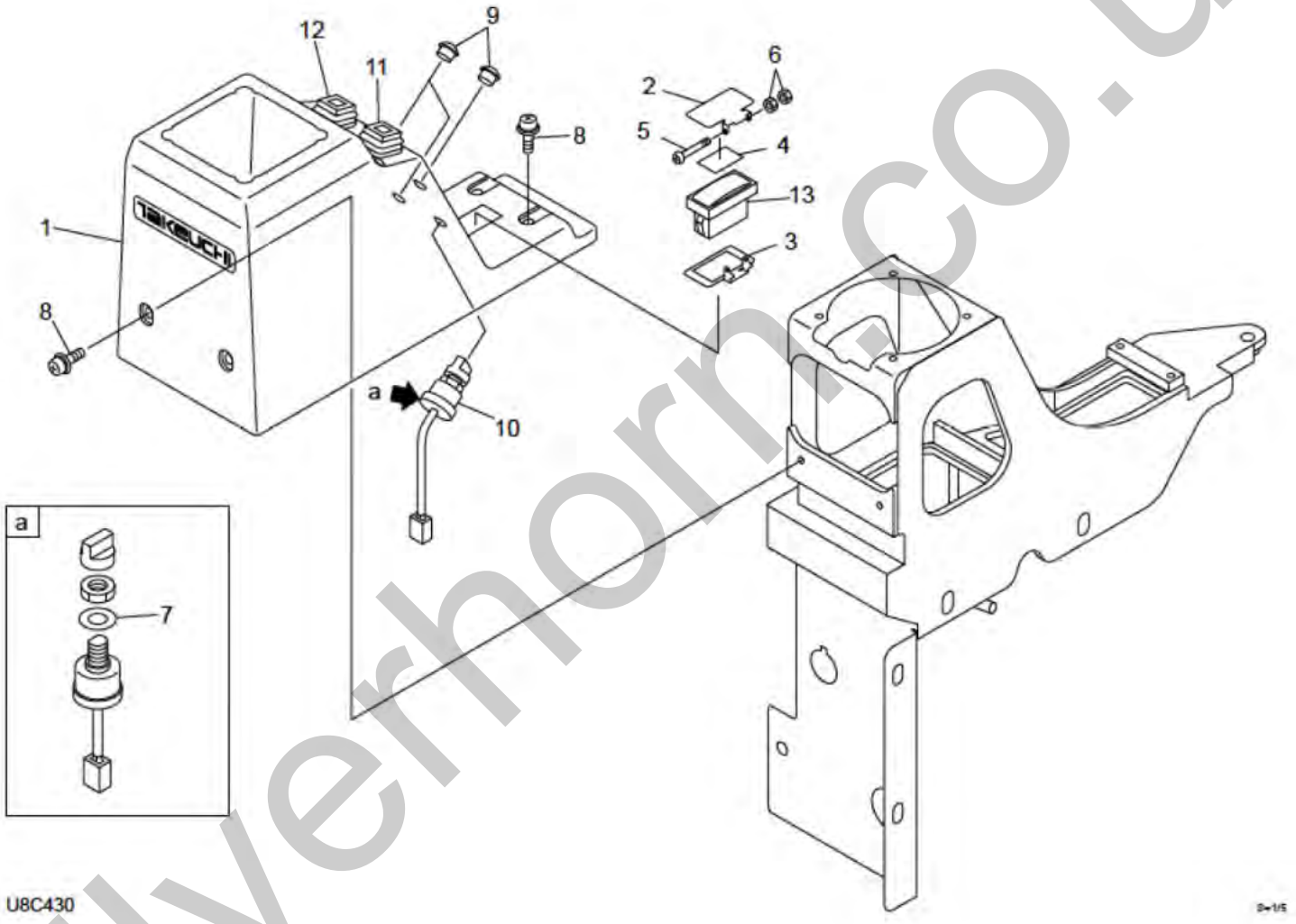

silverhorn.co.uk

Item	Part No.	Name	Qty	Uom	Remarks	Serial Number
-	PNNA	COVER ASSY (L.H.)		EA		
1	0664300010	COVER (L.H.)	1	EA		
2	0664300110	COVER	1	EA		
3	0664300120	COVER	1	EA		
4	0664300140	RUBBER	1	EA		
5	1120530330	SCREW PAN	1	EA		
6	1130030003	NUT	2	EA		
7	1141810012	WASHER	1	EA		
8	1150420614	SCREW, sems	4	EA		
9	1652533019	CAP	3	EA		
10	1700000019	SWITCH, rotary (NOT KEYS-USE 1700100019 FOR KEYS)	1	EA		
11	1700000034	SWITCH	1	EA		
12	1700000035	SWITCH	1	EA		
13	1700008080	SWITCH, activation	1	EA		

silverhorn.co.uk

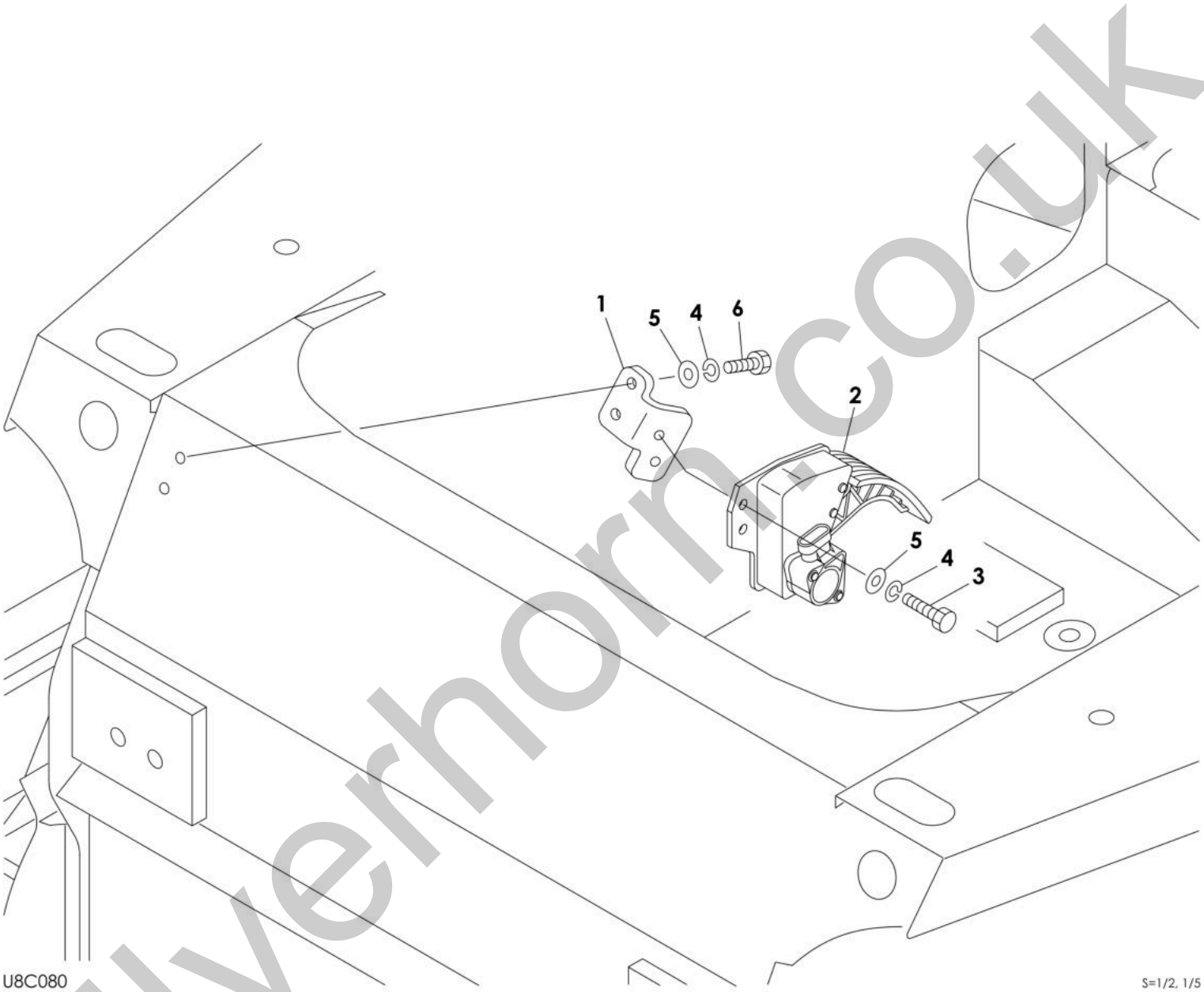

silverhorn.co.uk

Item	Part No.	Name	Qty	Uom	Remarks	Serial Number
Not Shown	PNNA	ACCELERATOR ASSY, foot		EA		
1	0664100003	BRACKET	1	EA		
2	1700000070	ACCELERATOR, foot	1	EA		
3	1100050820	BOLT (10TM8 X 20 P/1.25)	2	EA		
4	1140020008	WASHER, spring	4	EA		
5	1141110008	WASHER	4	EA		
6	1100050825	BOLT 10TM8 X 25 P/1.25	2	EA		

silverhorn.co.uk

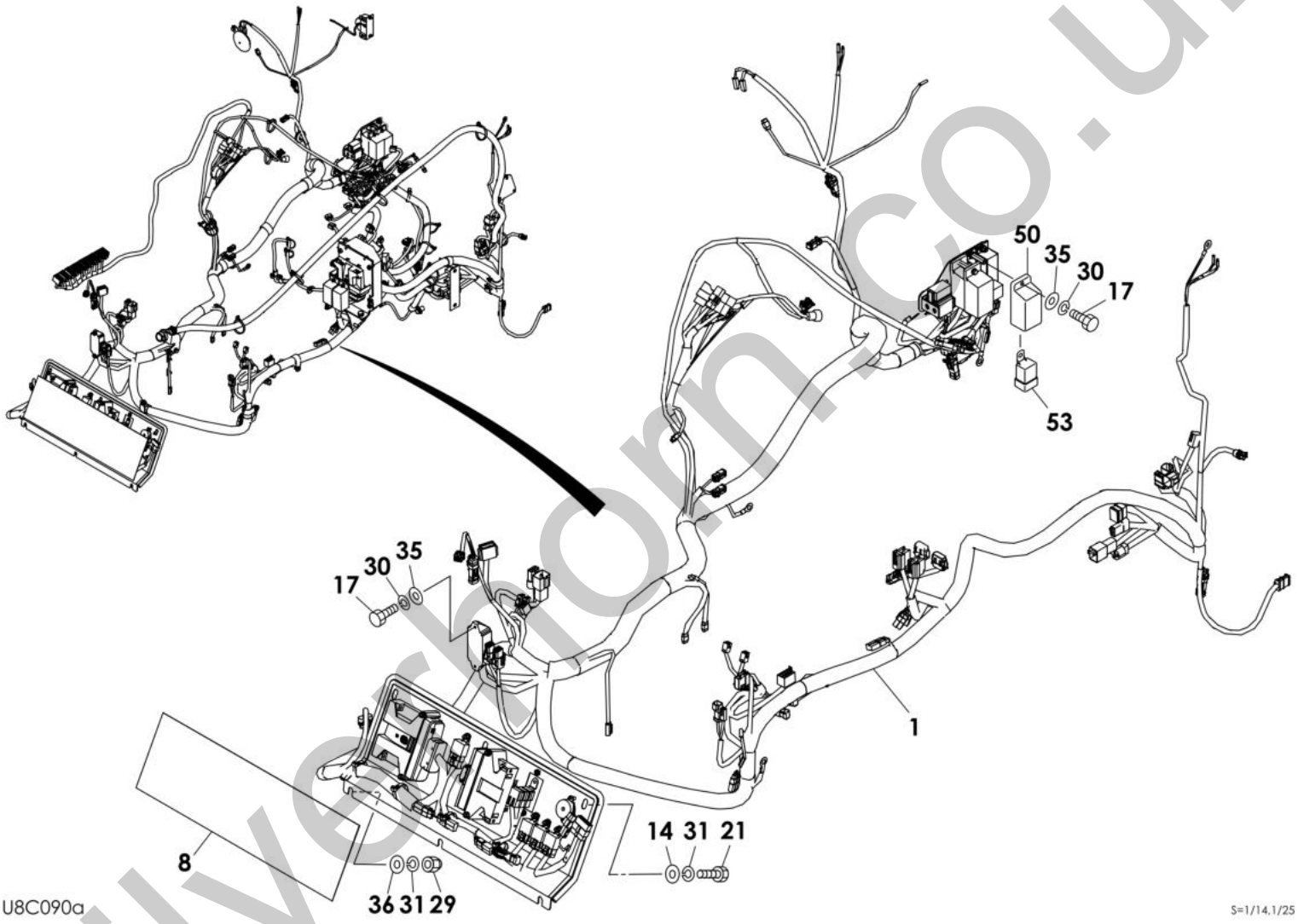

silverhorn.co.uk

Item	Part No.	Name	Qty	Uom	Remarks	Serial Number
-	PNNA	ELECTRICAL ASSY		EA		
1	**********	PLUG	1	EA	see page (2/2)	
8	0694205212	RUBBER	1	EA		
14	0003608252	WASHER	3	EA		
17	1100050616	BOLT	3	EA		
21	1100050816	BOLT	3	EA		
29	1134230008	NUT	3	EA		
30	1140020006	WASHER, spring	22	EA		
31	1140020008	WASHER, spring	17	EA		
35	1141110006	WASHER	17	EA		
36	1141110008	WASHER	10	EA		
50	1700100161	COVER	3	EA		
53	KRP421-53730	RELAY, grow	1	EA	19102-99116	

silverhorn.co.uk

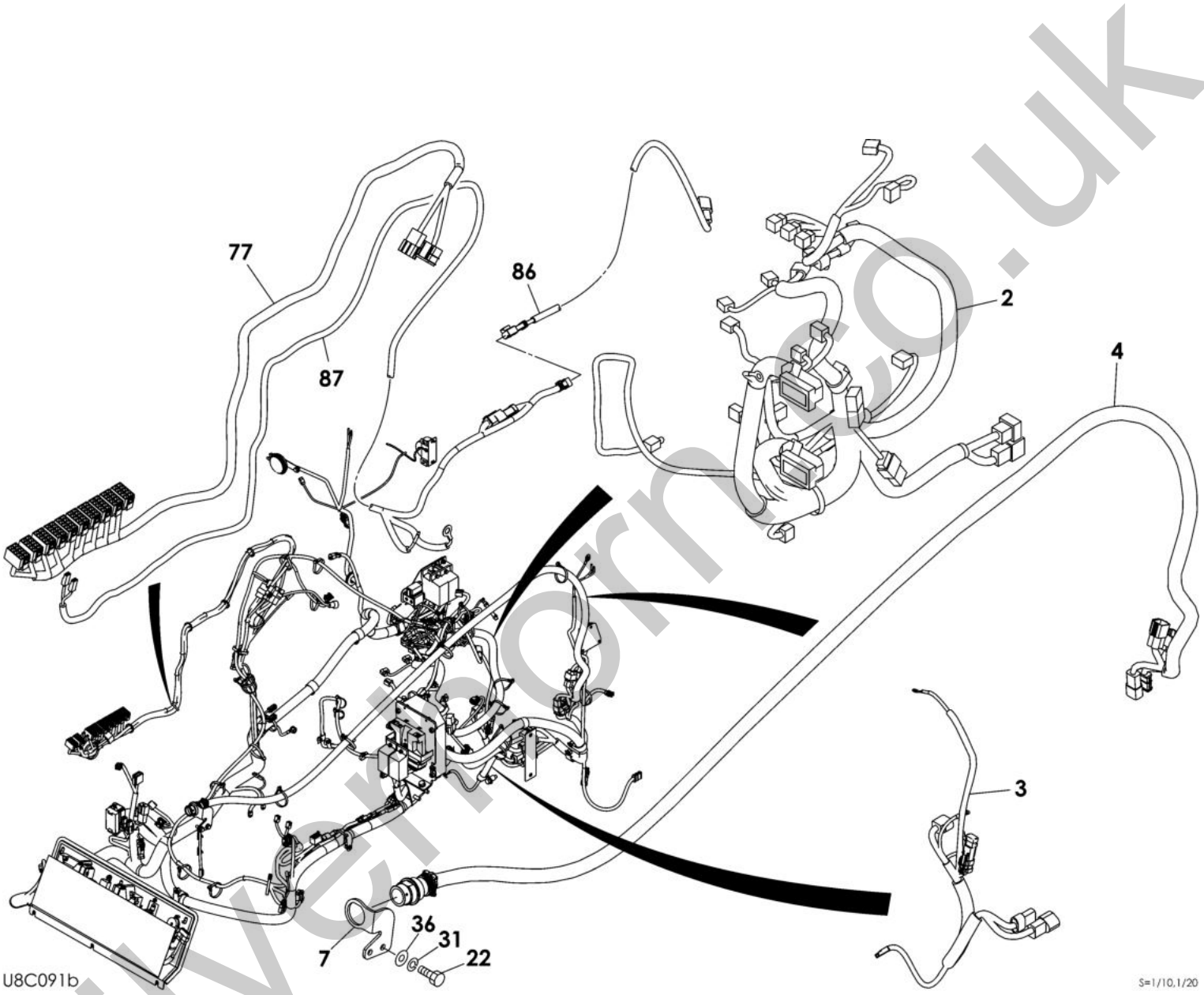

silvermorn.co.uk

Item	Part No.	Name	Qty	Uom	Remarks	Serial Number
2	0664200022	HARNESS, wiring	1	EA		
3	0664200023	HARNESS, wiring	1	EA		
4	0664200007	HARNESS, wiring	1	EA		
7	0687310020	BRACKET (LIGHT GRAY)	1	EA		
22	1100050825	BOLT 10TM8 X 25 P/1.25	2	EA		
31	1140020008	WASHER, spring	17	EA		
36	1141110008	WASHER	10	EA		
77	0664200049	HARNESS, wiring	1	EA		
86	0664200068	HARNESS, wiring	1	EA	for CCV heater	
87	0684200014	HARNESS	1	EA	for CCV heater	

silverhorn.co.uk

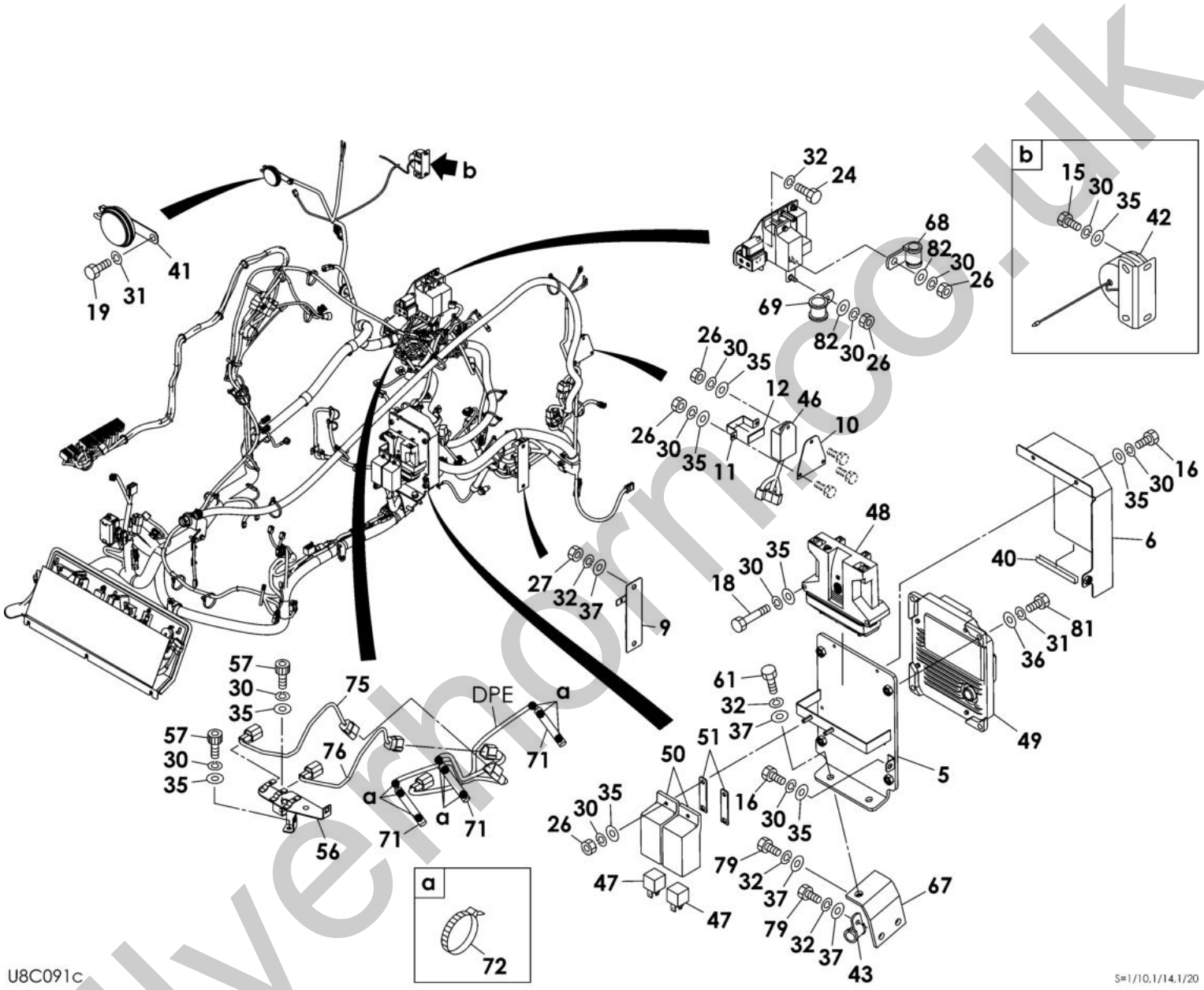

silvermoco.uk

Item	Part No.	Name	Qty	Uom	Remarks	Serial Number
5	0664200008	BRACKET	1	EA		
6	0664200011	COVER	1	EA		
9	0664200047	BRACKET	1	EA		
10	0694205680	PLATE	1	EA		
11	0694205685	BRACKET	1	EA		
12	0694205695	INSULATOR	1	EA		
15	1100050610	BOLT 10TM6 X 10 P/1.0	4	EA		
16	1100050612	BOLT 10TM6 X 12 P/1.0	3	EA		
18	1100040660	BOLT	2	EA		
19	1100050812	BOLT 10TM8 X 12 P/1.25	1	EA		
24	1100041020	BOLT	2	EA		
26	1130040006	NUT	8	EA		
27	1130240010	NUT	14	EA		
30	1140020006	WASHER, spring	22	EA		
31	1140020008	WASHER, spring	17	EA		
32	1140020010	WASHER, spring	23	EA		
35	1141110006	WASHER	17	EA		
36	1141110008	WASHER	10	EA		
37	1141110010	WASHER	8	EA		
40	1653916009	TRIM	1	EA	sold by the meter	
41	1703500712	HORN	1	EA		200800002~200801372
41	1703500714	HORN	1	EA		200801373~
42	1703700013	BUZZER	1	EA	12V	
43	1711900072	CLAMP	9	EA		
46	1711900155	RELAY, box	1	EA		
47	1711900163	RELAY, starter	2	EA		
48	1730143340	CONTROLLER	1	EA		
50	1700100161	COVER	3	EA		
51	0694205350	BRACKET	2	EA		
56	0664200035	BRACKET	1	EA		
57	1110040610	SCREW, cap	2	EA		
61	1100051025	BOLT (10TM10 X 25 P/1.5)	2	EA		
67	0664200029	PLATE ASSY	1	EA		
68	1652900006	CLAMP	3	EA		
69	1652900010	CLAMP	1	EA		
71	1703310707	PROTECTOR	3	EA		
72	1652201007	BAND	14	EA		
75	0664200044	HARNESS, wiring	1	EA		

silvernon.co.uk

This page intentionally left blank

silverhorn.co.uk

Item	Part No.	Name	Qty	Uom	Remarks	Serial Number
76	0664200045	HARNESS, wiring	1	EA		
79	1100051035	BOLT 10TM10 X 35 P/1.5	3	EA		
81	1100050830	BOLT (10TM8 X 30 P/1.25)	4	EA		
82	0003600110	WASHER	2	EA		

silverhorn.co.uk

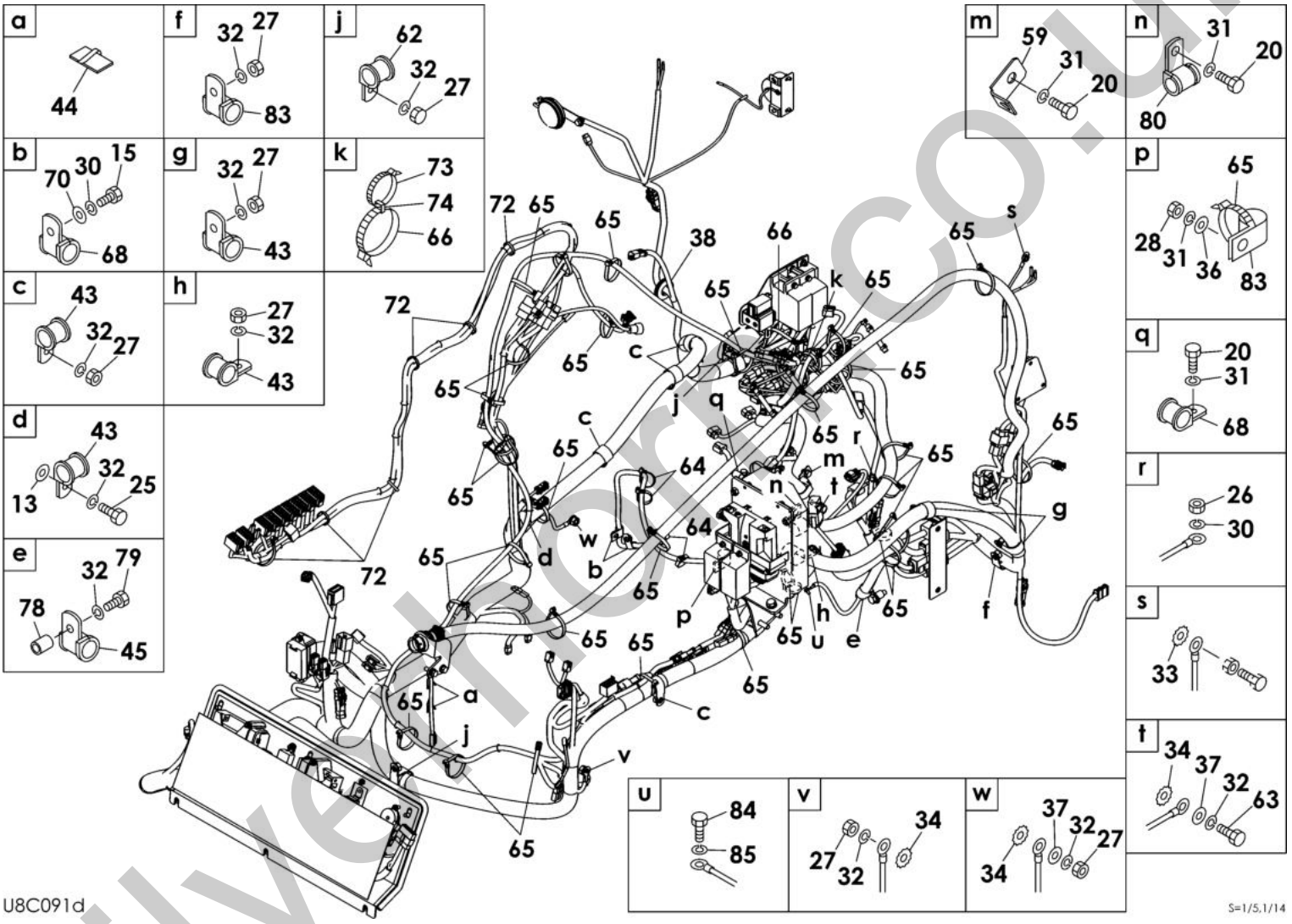

silvertorque.co.uk

Item	Part No.	Name	Qty	Uom	Remarks	Serial Number
9	0664200047	BRACKET	1	EA		
13	0003600020	WASHER	1	EA		
15	1100050610	BOLT 10TM6 X 10 P/1.0	4	EA		
20	1100050814	BOLT	3	EA		
25	1100051030	BOLT	1	EA		
26	1130040006	NUT	8	EA		
27	1130240010	NUT	14	EA		
28	1130140008	NUT (polycarbonate type)	1	EA		
30	1140020006	WASHER, spring	22	EA		
31	1140020008	WASHER, spring	17	EA		
32	1140020010	WASHER, spring	23	EA		
33	1140330008	WASHER	1	EA		
34	1140330010	WASHER	3	EA		
36	1141110008	WASHER	10	EA		
37	1141110010	WASHER	8	EA		
38	1652022506	GROMMET	1	EA		
43	1711900072	CLAMP	9	EA		
44	1711900074	CLAMP	2	EA		
45	1711900129	CLAMP	2	EA		
59	1652900207	CLAMP	1	EA		
62	1711900097	CLAMP	2	EA		
63	1100021016	BOLT	1	EA		
64	1652231140	BAND	4	EA		
65	1652231250	BAND (1st aux. Proportion)	37	EA		
66	1652241300	BAND	2	EA		
68	1652900006	CLAMP	3	EA		
70	0003606202	WASHER	2	EA		
72	1652201007	BAND	14	EA		
73	1652201008	BAND	1	EA		
74	1652200010	RING	1	EA		
78	0003000075	SPACER	1	EA		
79	1100051035	BOLT 10TM10 X 35 P/1.5	3	EA		
80	1711900076	CLAMP	1	EA		
83	1711900071	CLAMP	2	EA		
84	1100040510	BOLT	1	EA		
85	1140020005	WASHER, spring	1	EA		

silvernorn.co.uk

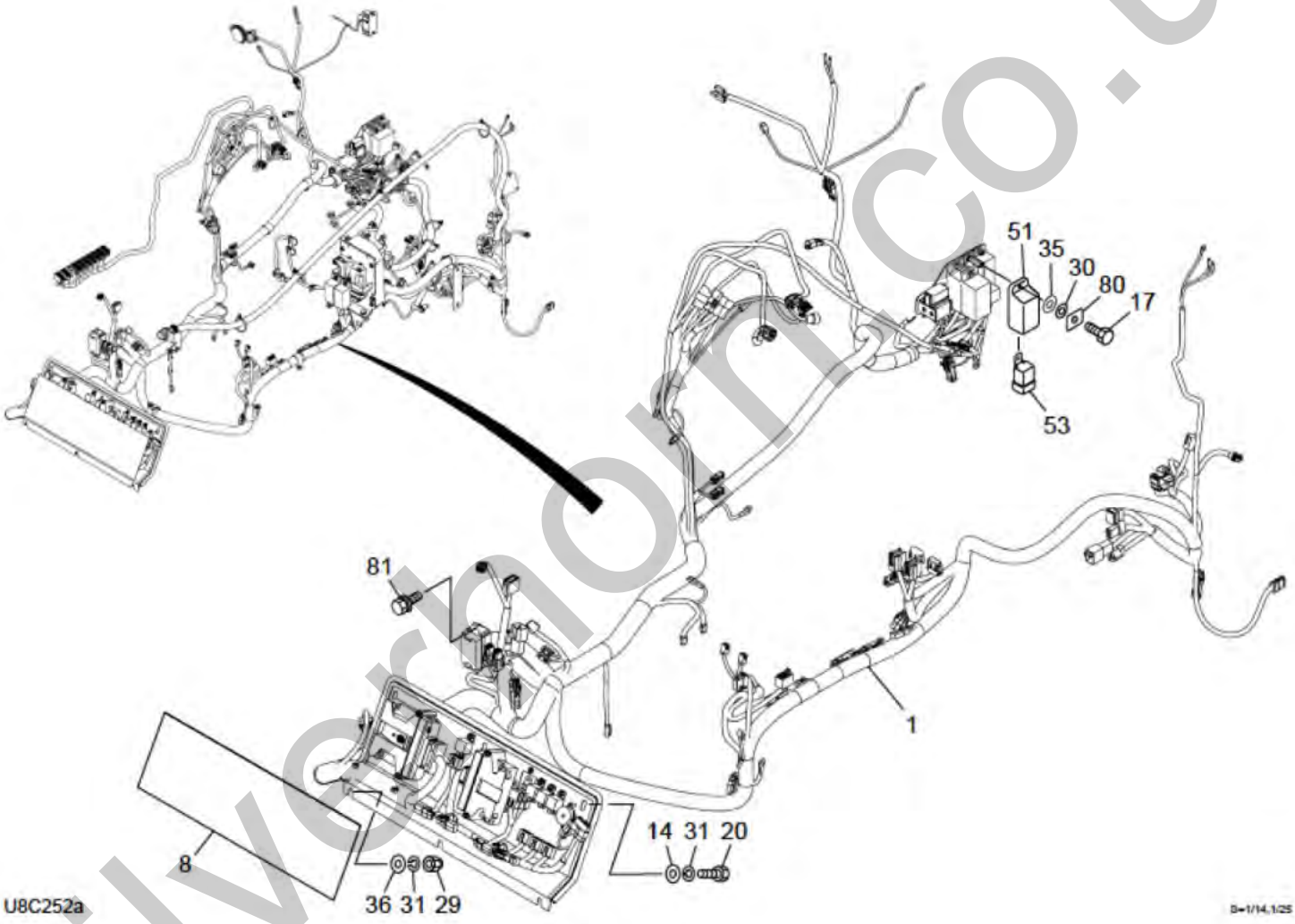

silvermoor.co.uk

Item	Part No.	Name	Qty	Uom	Remarks	Serial Number
-	PNNA	ELECTRICAL ASSY		EA		
1	**********	UNIT ASSY, relay	1	EA	see page (2/2)	
8	0694205212	RUBBER	1	EA		
14	0003608252	WASHER	3	EA		
17	1100050616	BOLT	1	EA		
20	1100090816	BOLT	3	EA		
29	1134230008	NUT	3	EA		
30	1140020006	WASHER, spring	17	EA		
31	1140020008	WASHER, spring	17	EA		
35	1141110006	WASHER	12	EA		
36	1141110008	WASHER	10	EA		
51	1700100161	COVER	3	EA		
53	KRP421-53730	RELAY, grow	1	EA	KRP421-53730	
80	0664200114	PLATE	3	EA		200803857~
81	1100560616	BOLT, sems	2	EA		

silverhorn.co.uk

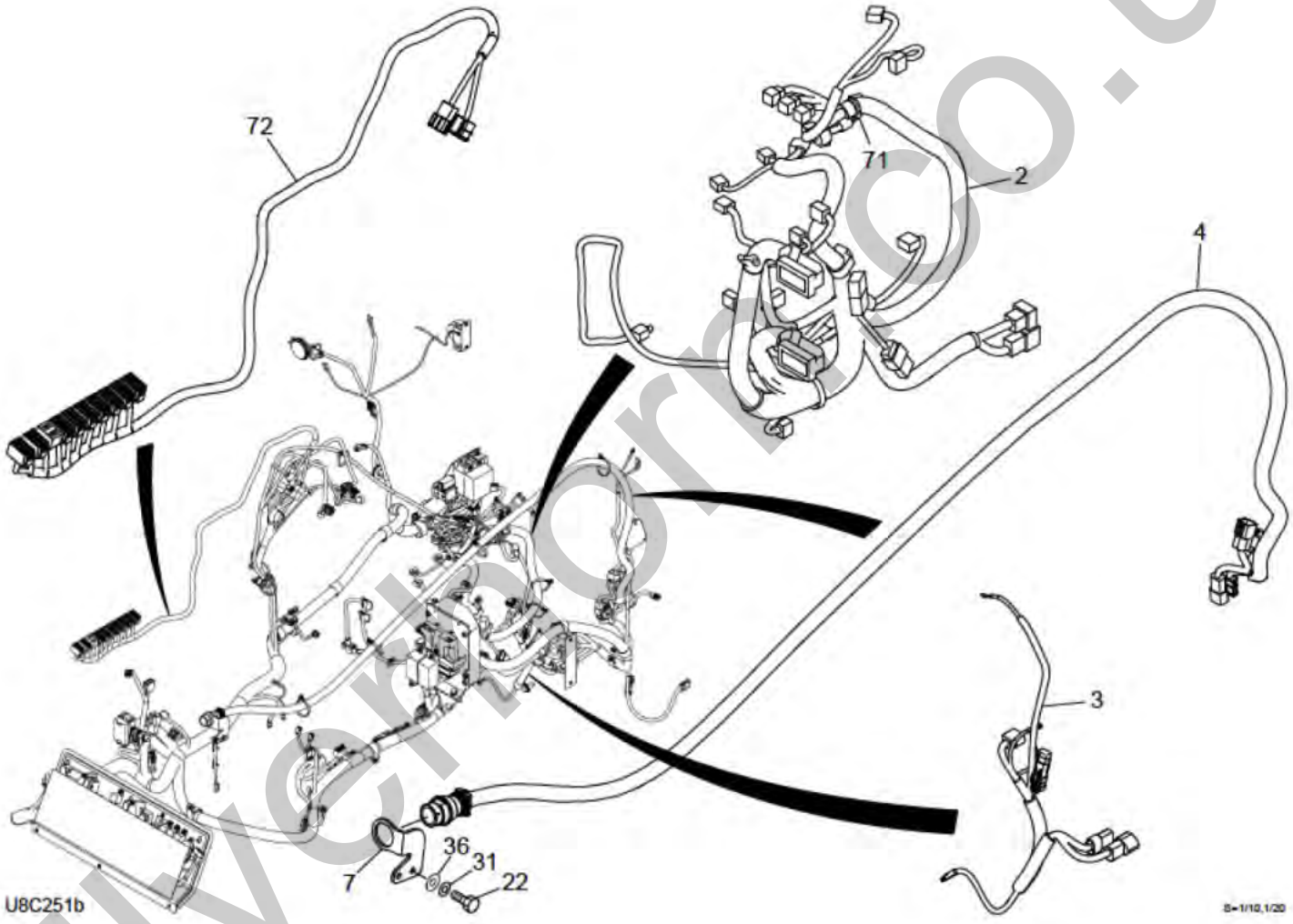

silvermore.co.uk

Item	Part No.	Name	Qty	Uom	Remarks	Serial Number
2	0664200071	HARNESS, wiring	1	EA		
3	0664200023	HARNESS, wiring	1	EA		
4	0664200007	HARNESS, wiring	1	EA		
7	0687310020	BRACKET (LIGHT GRAY)	1	EA		
22	1100050825	BOLT 10TM8 X 25 P/1.25	2	EA		
31	1140020008	WASHER, spring	17	EA		
36	1141110008	WASHER	10	EA		
71	1652231250	BAND (1st aux. Proportion)	25	EA		
72	0664200072	HARNESS, wiring	1	EA		

silverhorn.co.uk

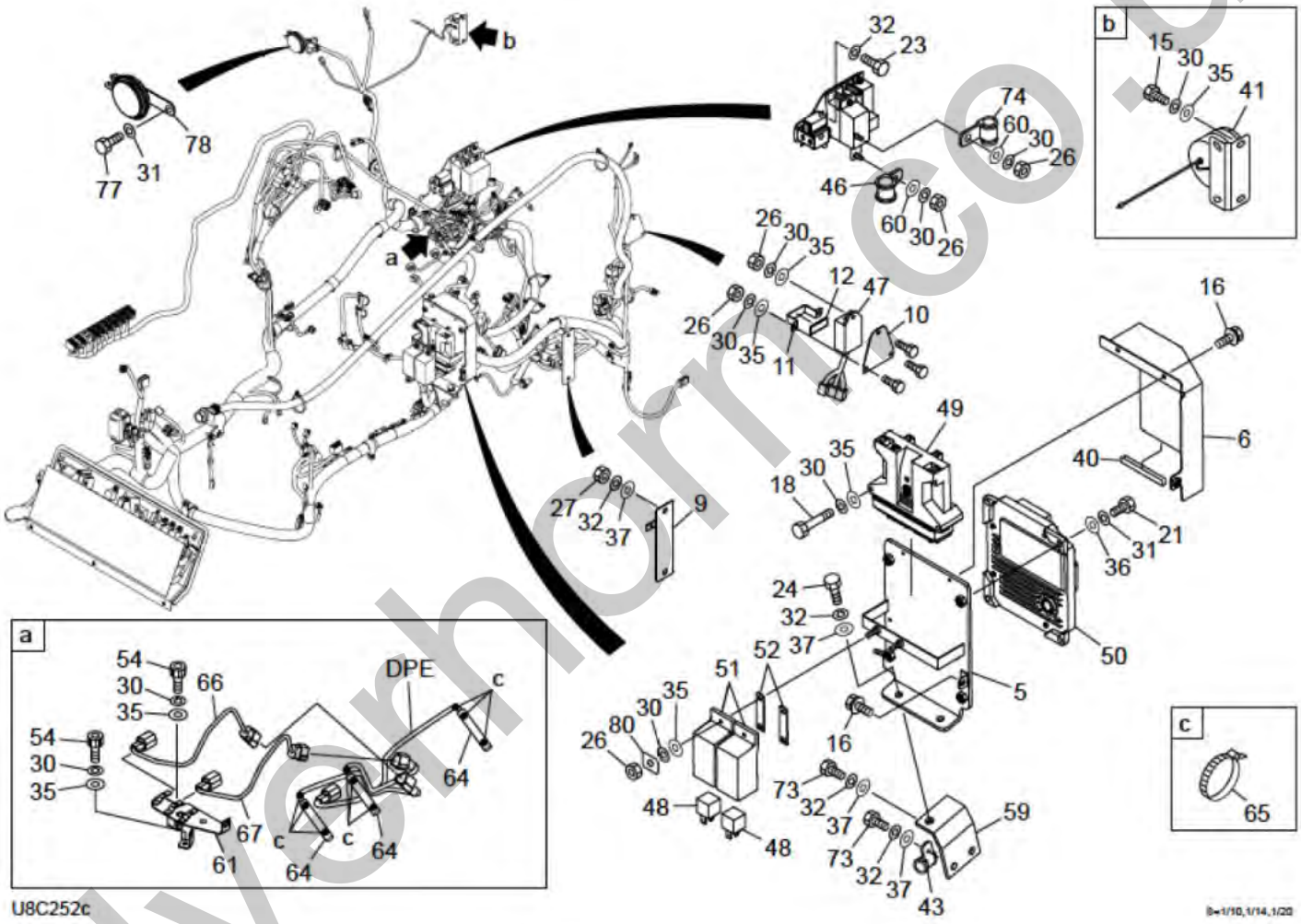

Silvernarm.co.uk

Item	Part No.	Name	Qty	Uom	Remarks	Serial Number
5	0664200008	BRACKET	1	EA		
6	0664200011	COVER	1	EA		
9	0664200047	BRACKET	1	EA		
10	0694205680	PLATE	1	EA		
11	0694205685	BRACKET	1	EA		
12	0694205695	INSULATOR	1	EA		
15	1100050610	BOLT 10TM6 X 10 P/1.0	4	EA		
16	1100050612	BOLT 10TM6 X 12 P/1.0	3	EA		
18	1100040660	BOLT	2	EA		
21	1100050830	BOLT (10TM8 X 30 P/1.25)	4	EA		
23	1100051020	BOLT (10TM10 X 20 P/1.5)	2	EA		
24	1100051025	BOLT (10TM10 X 25 P/1.5)	2	EA		
26	1130040006	NUT	8	EA		
27	1130240010	NUT	14	EA		
30	1140020006	WASHER, spring	22	EA		
31	1140020008	WASHER, spring	17	EA		
32	1140020010	WASHER, spring	23	EA		
35	1141110006	WASHER	17	EA		
36	1141110008	WASHER	10	EA		
37	1141110010	WASHER	8	EA		
40	1653916009	TRIM	1	EA	sold by the meter	
41	1703700013	BUZZER	1	EA	12V	
43	1711900072	CLAMP	9	EA		
46	1711900129	CLAMP	2	EA		
47	1711900155	RELAY, box	1	EA		
48	1711900163	RELAY, starter	2	EA		
49	1730143340	CONTROLLER	1	EA		) 200800002~200805332
49	1730143341	CONTROLLER	1	EA		200805333~
50	1910299127	ECU	1	EA	K1H009-59090	
51	1700100161	COVER	3	EA		
52	0694205350	BRACKET	2	EA		
54	1110040610	SCREW, cap	2	EA		
59	0664200029	PLATE ASSY	1	EA		
60	0003600110	WASHER	2	EA		
61	0664200035	BRACKET	1	EA		
64	1703310707	PROTECTOR	3	EA		
65	1652201007	BAND	9	EA		
66	0664200044	HARNESS, wiring	1	EA		

silvernon.co.uk

This page intentionally left blank

silverhorn.co.uk

Item	Part No.	Name	Qty	Uom	Remarks	Serial Number
67	0664200045	HARNESS, wiring	1	EA		
73	1100051035	BOLT 10TM10 X 35 P/1.5	3	EA		
74	1652900010	CLAMP	1	EA		
77	1100050812	BOLT 10TM8 X 12 P/1.25	1	EA		
78	1703500714	HORN	1	EA		
80	0664200114	PLATE	3	EA		200803857~

silverhorn.co.uk

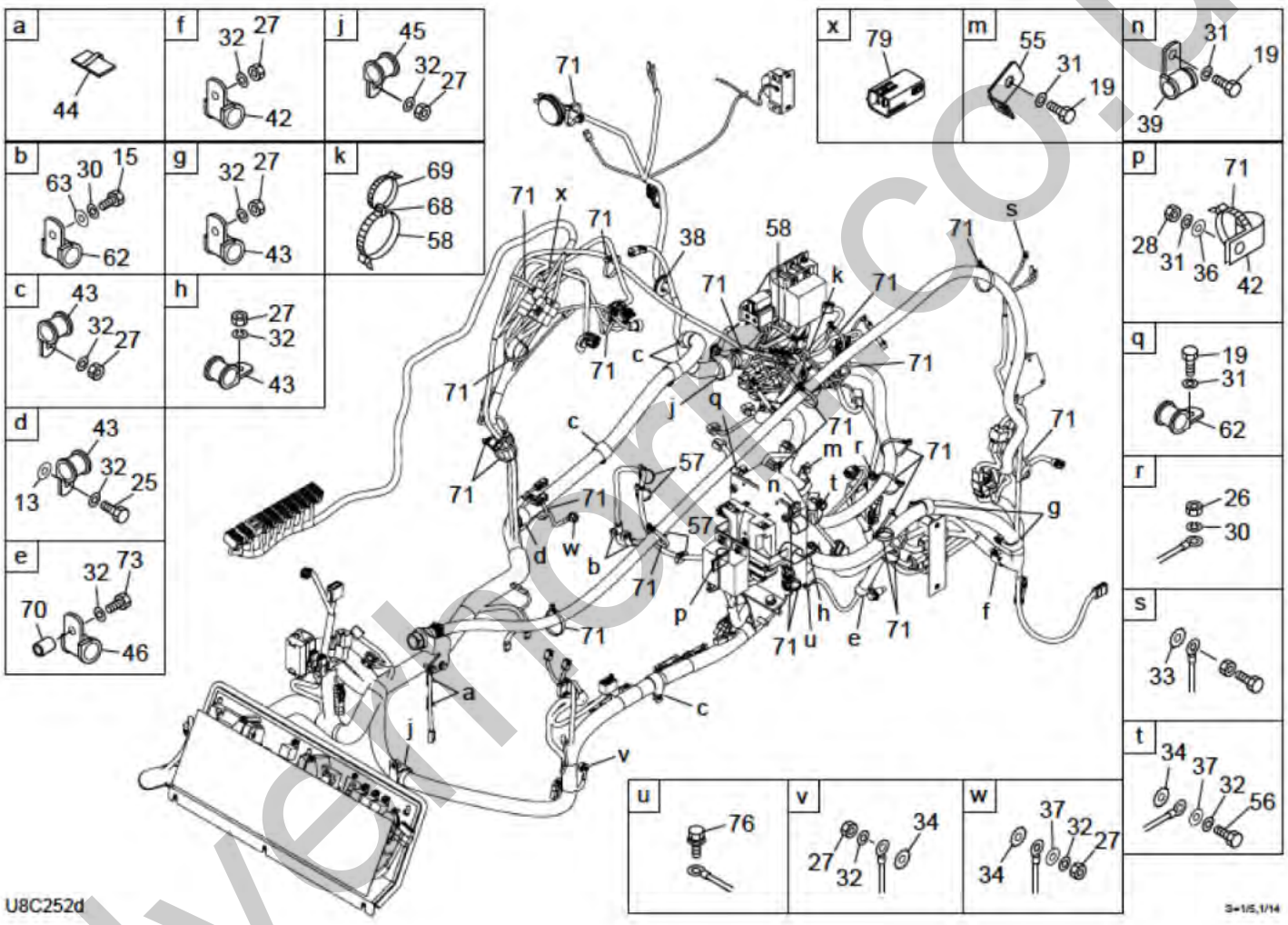

Silverthorn.co.uk

Item	Part No.	Name	Qty	Uom	Remarks	Serial Number
13	0003600020	WASHER	1	EA		
15	1100050610	BOLT 10TM6 X 10 P/1.0	4	EA		
19	1100050814	BOLT	3	EA		
25	1100051030	BOLT	1	EA		
26	1130040006	NUT	8	EA		
27	1130240010	NUT	14	EA		
28	1130140008	NUT (polycarbonate type)	1	EA		
30	1140020006	WASHER, spring	22	EA		
31	1140020008	WASHER, spring	17	EA		
32	1140020010	WASHER, spring	23	EA		
33	1140330008	WASHER	1	EA		
34	1140330010	WASHER	3	EA		
36	1141110008	WASHER	10	EA		
37	1141110010	WASHER	8	EA		
38	1652022506	GROMMET	1	EA		
39	1711900076	CLAMP	1	EA		
42	1711900071	CLAMP	2	EA		
43	1711900072	CLAMP	9	EA		
44	1711900074	CLAMP	2	EA		
45	1711900097	CLAMP	2	EA		
46	1711900129	CLAMP	2	EA		
55	1652900207	CLAMP	1	EA		
56	1100021016	BOLT	1	EA		
57	1652231140	BAND	4	EA		
58	1652241300	BAND	2	EA		
62	1652900006	CLAMP	3	EA		
63	0003606202	WASHER	2	EA		
68	1652200010	RING	1	EA		
69	1652201008	BAND	1	EA		
70	0003000075	SPACER	1	EA		
71	1652231250	BAND (1st aux. Proportion)	25	EA		
73	1100051035	BOLT 10TM10 X 35 P/1.5	3	EA		
75	1140020005	WASHER, spring	1	EA		
76	1100040510	BOLT	1	EA		
79	0684200097	CONNECTOR	1	EA		200803857~

silvernorn.co.uk

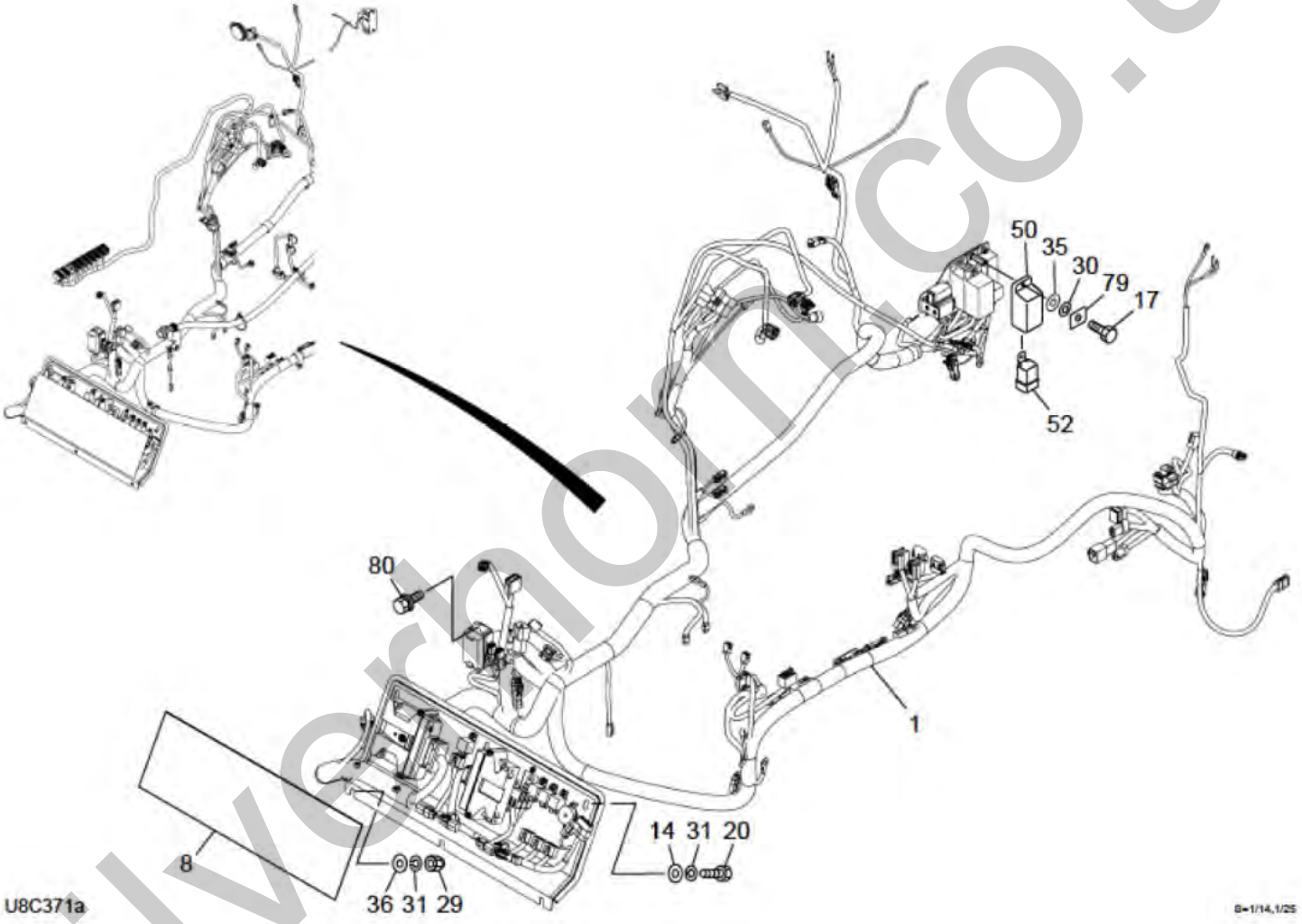

silvernorth.co.uk

Item	Part No.	Name	Qty	Uom	Remarks	Serial Number
0	PNNA	ELECTRICAL ASSY		EA		
1	**********	UNIT ASSY, relay	1	EA		
8	0694205212	RUBBER	1	EA		
14	0003608252	WASHER	3	EA		
17	1100050616	BOLT	1	EA		
20	1100050816	BOLT	3	EA		
29	1134230008	NUT	3	EA		
30	1140020006	WASHER, spring	17	EA		
31	1140020008	WASHER, spring	17	EA		
35	1141110006	WASHER	12	EA		
36	1141110008	WASHER	10	EA		
50	1700100161	COVER	3	EA		
52	KRP421-53730	RELAY, grow	1	EA		
79	0664200114	PLATE	3	EA		
80	1100560616	BOLT, sems	2	EA		

silverhorn.co.uk

ENGINE & ELECTRICAL SYSTEM ELECTRICAL (1/2) (cab. with 14 pin connector) (for U.S) (for GPS) (200803857-) (2/4)

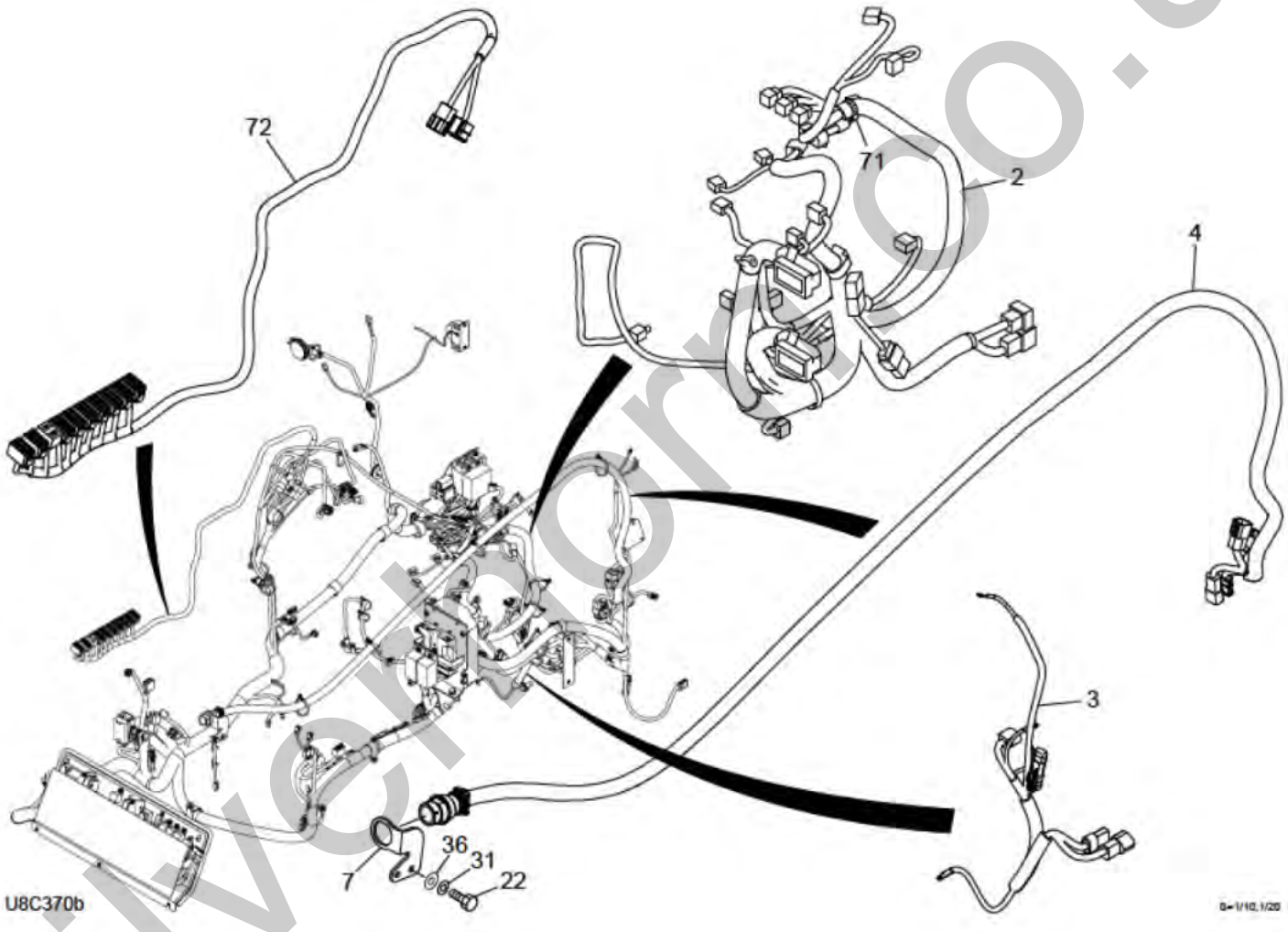

silvermoor.co.uk

Item	Part No.	Name	Qty	Uom	Remarks	Serial Number
2	0664200071	HARNESS, wiring	1	EA		
3	0664200023	HARNESS, wiring	1	EA		
4	0664200007	HARNESS, wiring	1	EA		
7	0687310020	BRACKET (LIGHT GRAY)	1	EA		
22	1100050825	BOLT 10TM8 X 25 P/1.25	2	EA		
31	1140020008	WASHER, spring	17	EA		
36	1141110008	WASHER	10	EA		
71	1652231250	BAND (1st aux. Proportion)	25	EA		
72	0664200072	HARNESS, wiring	1	EA		

silverhorn.co.uk

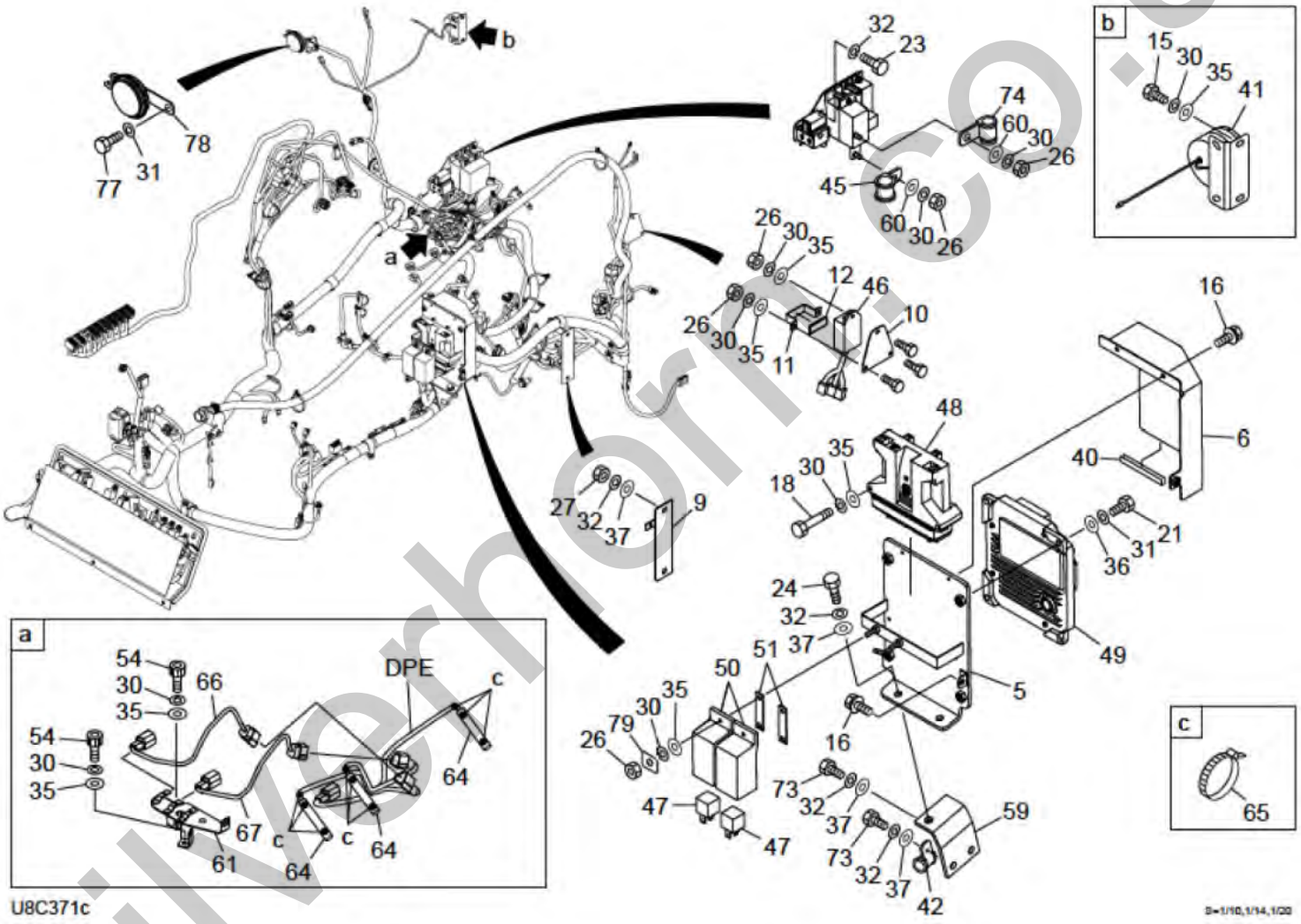

Silvernorth.co.uk

Item	Part No.	Name	Qty	Uom	Remarks	Serial Number
5	0664200008	BRACKET	1	EA		
6	0664200011	COVER	1	EA		
9	0664200047	BRACKET	1	EA		
10	0694205680	PLATE	1	EA		
11	0694205685	BRACKET	1	EA		
12	0694205695	INSULATOR	1	EA		
15	1100050610	BOLT 10TM6 X 10 P/1.0	4	EA		
16	1100560612	BOLT	3	EA		
18	1100040660	BOLT	2	EA		
21	1100050830	BOLT (10TM8 X 30 P/1.25)	4	EA		
23	1100041020	BOLT	2	EA		
24	1100051025	BOLT (10TM10 X 25 P/1.5)	2	EA		
26	1130040006	NUT	8	EA		
27	1130050010	NUT	14	EA		
30	1140020006	WASHER, spring	17	EA		
31	1140020008	WASHER, spring	17	EA		
32	1140020010	WASHER, spring	23	EA		
35	1141110006	WASHER	12	EA		
36	1141110008	WASHER	10	EA		
37	1141110010	WASHER	8	EA		
40	1653916009	TRIM	1	EA		
41	1703700013	BUZZER	1	EA		
42	1711900072	CLAMP	9	EA		
45	1711900129	CLAMP	2	EA		
46	1711900155	RELAY, box	1	EA		
47	1711900163	RELAY, starter	2	EA		
48	1730143340	CONTROLLER	1	EA		200800002~200805332
48	1730143341	CONTROLLER	1	EA		200805333
49	K1H009-59090	ECU	1	EA		
50	1700100161	COVER	3	EA		
51	0694205350	BRACKET	2	EA		
54	1110040610	SCREW, cap	2	EA		
59	0664200029	PLATE ASSY	1	EA		
60	0003600110	WASHER	2	EA		
61	0664200035	BRACKET	1	EA		
64	1703310707	PROTECTOR	3	EA		
65	1652201007	BAND	9	EA		
66	0664200044	HARNESS, wiring	1	EA		

silvernon.co.uk

This page intentionally left blank

silverhorn.co.uk

Item	Part No.	Name	Qty	Uom	Remarks	Serial Number
67	0664200045	HARNESS, wiring	1	EA		
73	1100051035	BOLT 10TM10 X 35 P/1.5	3	EA		
74	1652900010	CLAMP	1	EA		
77	1100050812	BOLT 10TM8 X 12 P/1.25	1	EA		
78	1703500714	HORN	1	EA		
79	0664200114	PLATE	3	EA		

silverhorn.co.uk

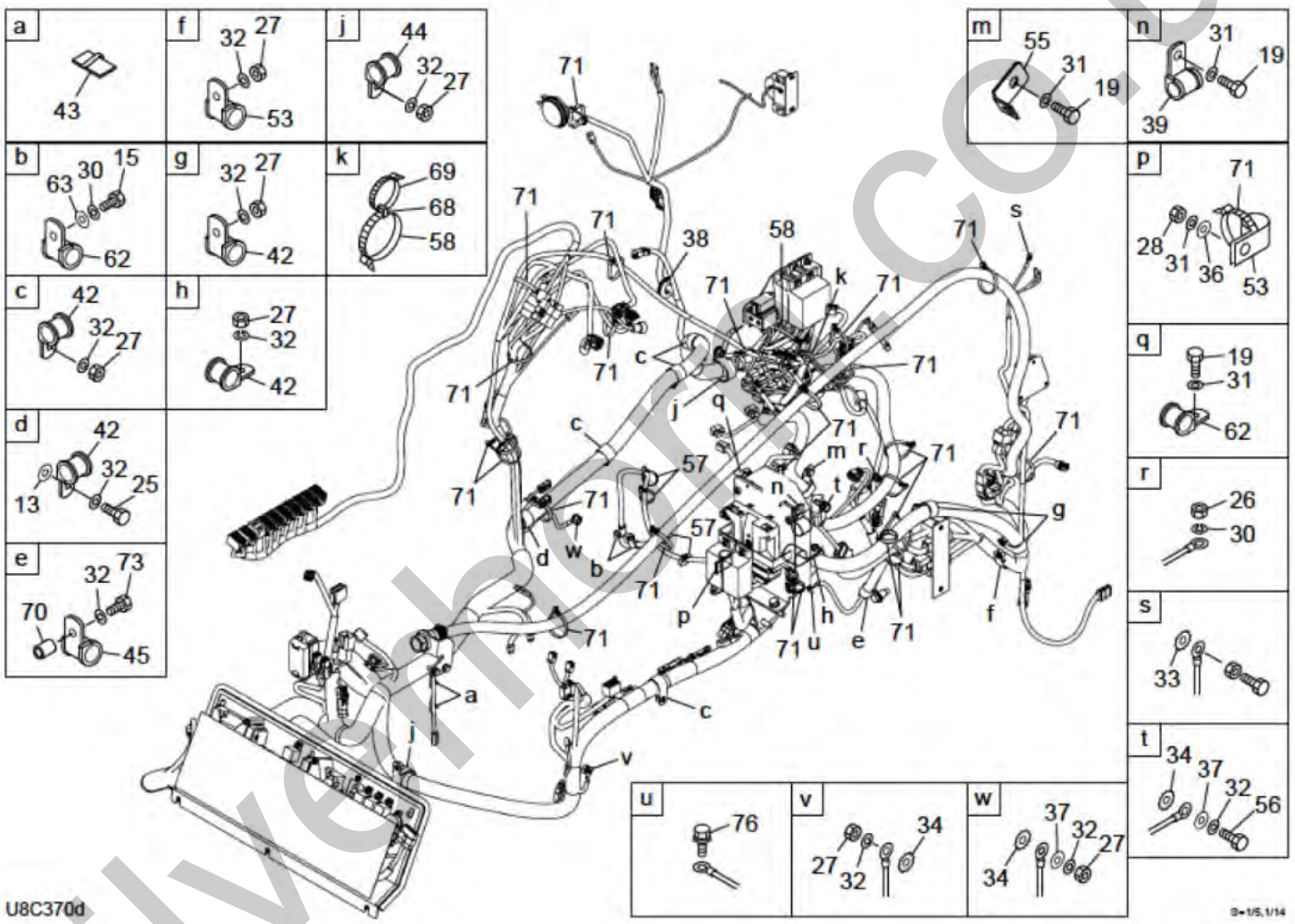

silvermoto.co.uk

Item	Part No.	Name	Qty	Uom	Remarks	Serial Number
-	PNNA	ELECTRICAL ASSY		EA		
1	×**********	RELAY	1	EA	incl. (2/3)	
2	0664200071	HARNESS, wiring	1	EA		
3	0664200023	HARNESS, wiring	1	EA		
4	0664200007	HARNESS, wiring	1	EA		
5	0664200008	BRACKET	1	EA		
6	0664200011	COVER	1	EA		
7	0687310020	BRACKET (LIGHT GRAY)	1	EA		
8	0694205212	RUBBER	1	EA		
9	0664200047	BRACKET	1	EA		
10	0694205680	PLATE	1	EA		
11	0694205685	BRACKET	1	EA		
12	0694205695	INSULATOR	1	EA		
13	0003600020	WASHER	1	EA		
14	0003608252	WASHER	3	EA		
15	1100050610	BOLT 10TM6 X 10 P/1.0	4	EA		
16	1100560612	BOLT	3	EA		
17	1100050616	BOLT	1	EA		
18	1100040660	BOLT	2	EA		
19	1100050814	BOLT	3	EA		
20	1100050816	BOLT	3	EA		
21	1100050830	BOLT (10TM8 X 30 P/1.25)	4	EA		
22	1100050825	BOLT 10TM8 X 25 P/1.25	2	EA		
23	1100041020	BOLT	2	EA		
24	1100051025	BOLT (10TM10 X 25 P/1.5)	2	EA		
25	1100051030	BOLT	1	EA		
26	1130040006	NUT	8	EA		
27	1130050010	NUT	14	EA		
28	1130050008	NUT	1	EA		
29	1134230008	NUT	3	EA		
30	1140020006	WASHER, spring	17	EA		
31	1140020008	WASHER, spring	17	EA		
32	1140020010	WASHER, spring	23	EA		
33	1140330008	WASHER	1	EA		
34	1140330010	WASHER	3	EA		
35	1141110006	WASHER	12	EA		
36	1141110008	WASHER	10	EA		
37	1141110010	WASHER	8	EA		

silvernon.co.uk

This page intentionally left blank

silverhorn.co.uk

Item	Part No.	Name	Qty	Uom	Remarks	Serial Number
38	1652022506	GROMMET	1	EA		
39	1711900076	CLAMP	1	EA		
40	1653916009	TRIM	1	EA		
41	1703700013	BUZZER	1	EA		
42	1711900072	CLAMP	9	EA		
43	1711900074	CLAMP	2	EA		
44	1711900097	CLAMP	2	EA		
45	1711900129	CLAMP	2	EA		
46	1711900155	RELAY, box	1	EA		
47	1711900163	RELAY, starter	2	EA		
49	K1H009-59090	ECU	1	EA		
50	1700100161	COVER	3	EA		
51	0694205350	BRACKET	2	EA		
52	KRP421-53730	RELAY, grow	1	EA		
53	1711900071	CLAMP	2	EA		
54	1110040610	SCREW, cap	2	EA		
55	1652900207	CLAMP	1	EA		
56	1100021016	BOLT	1	EA		
57	1652231140	BAND	4	EA		
58	1652241300	BAND	2	EA		
59	0664200029	PLATE ASSY	1	EA		
60	0003600110	WASHER	2	EA		
61	0664200035	BRACKET	1	EA		
62	1652900006	CLAMP	3	EA		
63	0003606202	WASHER	2	EA		
64	1703310707	PROTECTOR	3	EA		
65	1652201007	BAND	9	EA		
66	0664200044	HARNESS, wiring	1	EA		
67	0664200045	HARNESS, wiring	1	EA		
68	1652200010	RING	1	EA		
69	1652201008	BAND	1	EA		
70	0003000075	SPACER	1	EA		
71	1652231250	BAND (1st aux. Proportion)	25	EA		
72	0664200072	HARNESS, wiring	1	EA		
73	1100051035	BOLT 10TM10 X 35 P/1.5	3	EA		
74	1652900010	CLAMP	1	EA		
76	1100560512	BOLT	1	EA		
77	1100050812	BOLT 10TM8 X 12 P/1.25	1	EA		

silvernorn.co.uk

This page intentionally left blank

silverhorn.co.uk

Item	Part No.	Name	Qty	Uom	Remarks	Serial Number
78	1703500714	HORN	1	EA		
79	0664200114	PLATE	3	EA		
80	1100560616	BOLT, sems	2	EA		

silverhorn.co.uk

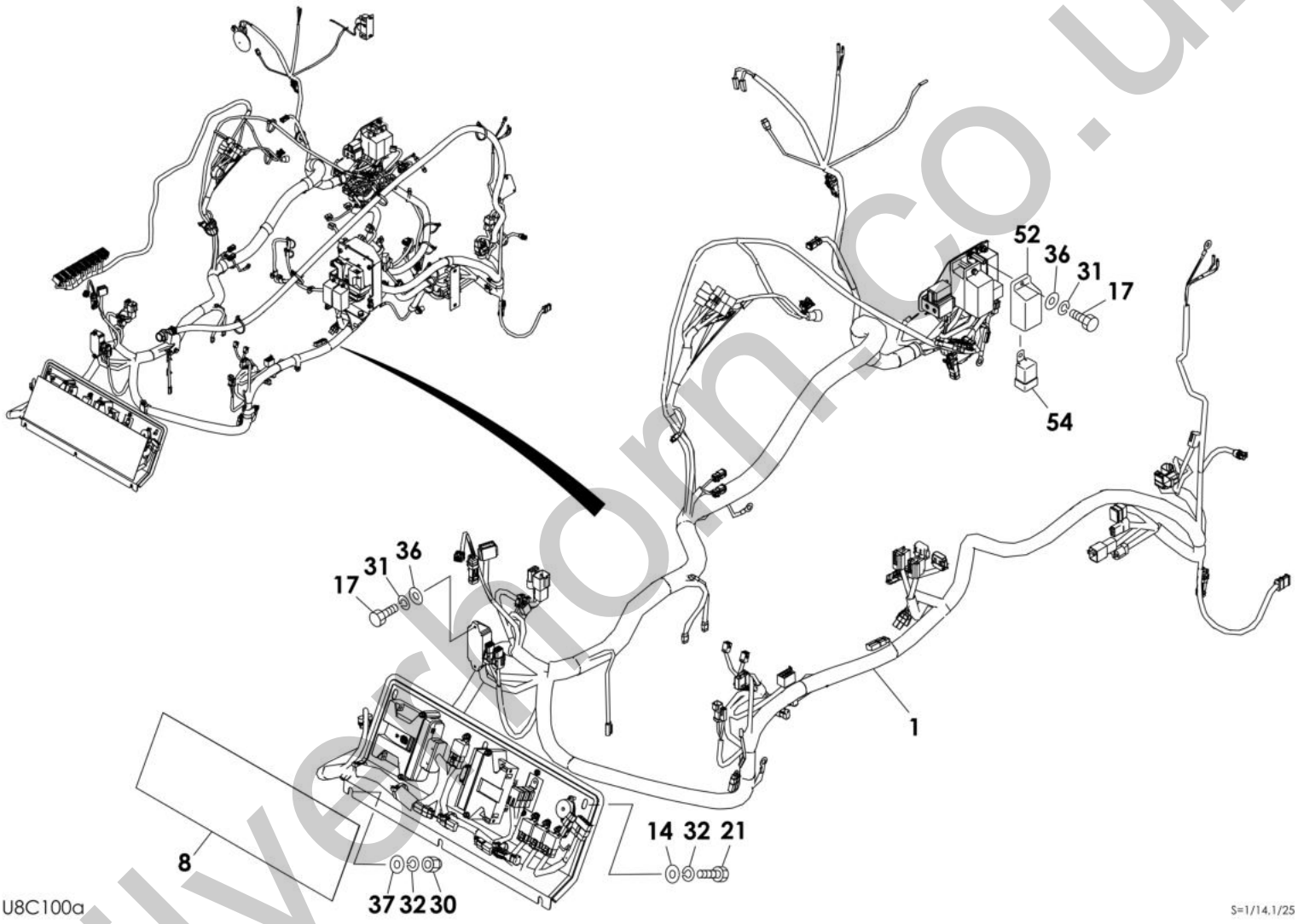

silverhorn.co.uk

Item	Part No.	Name	Qty	Uom	Remarks	Serial Number
-	PNNA	ELECTRICAL ASSY		EA		
1	**********	UNIT ASSY, relay	1	EA	see page (2/2)	
4	0664200007	HARNESS, wiring	1	EA		
5	0664200008	BRACKET	1	EA		
8	0694205212	RUBBER	1	EA		
14	0003608252	WASHER	3	EA		
17	1100050616	BOLT	3	EA		
21	1100050816	BOLT	3	EA		
30	1134230008	NUT	3	EA		
31	1140020006	WASHER, spring	22	EA		
32	1140020008	WASHER, spring	17	EA		
36	1141110006	WASHER	17	EA		
37	1141110008	WASHER	10	EA		
52	1700100161	COVER	3	EA		
54	KRP421-53730	RELAY, grow	1	EA		

silverhorn.co.uk

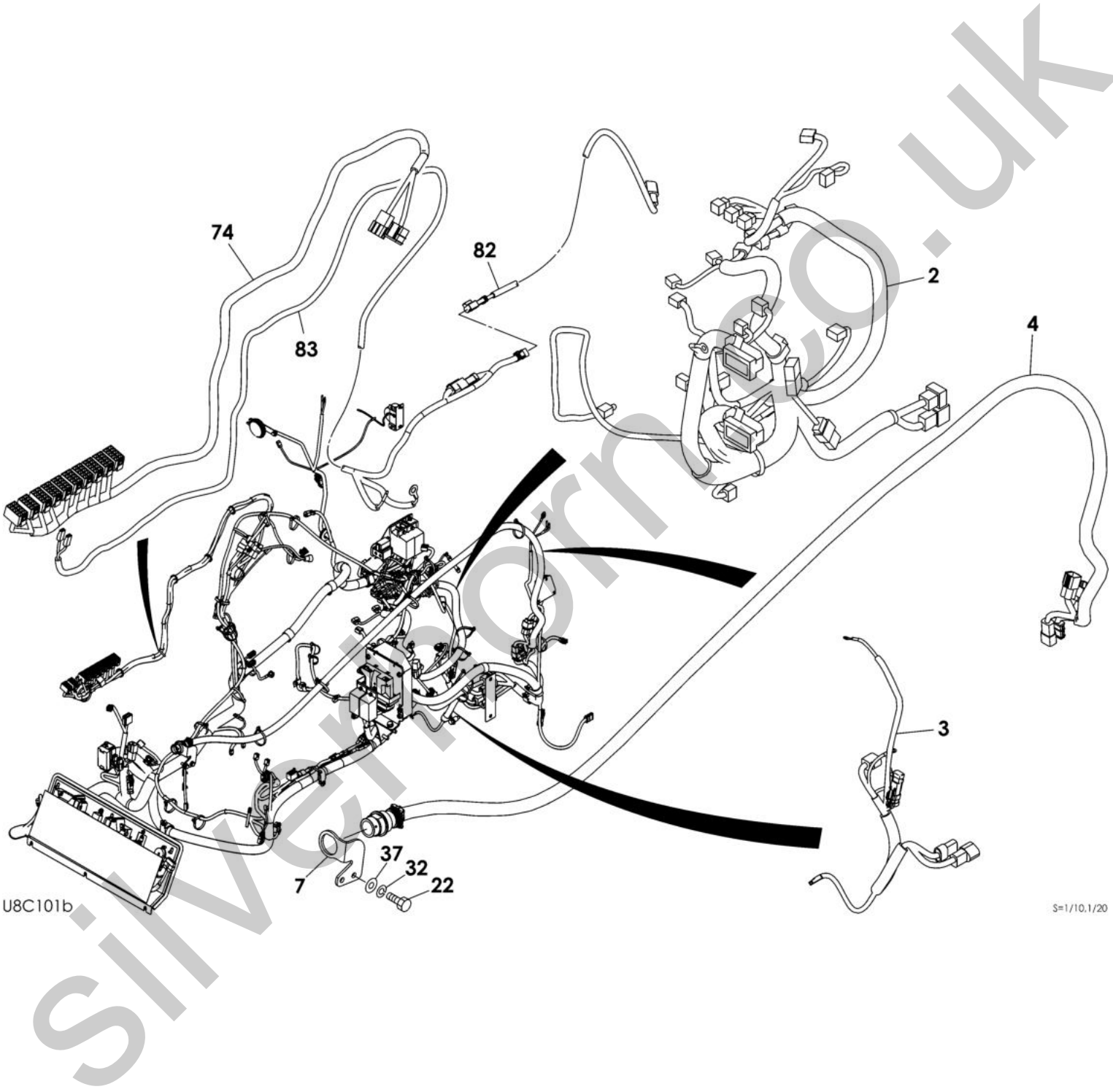

silvermoreco.uk

Item	Part No.	Name	Qty	Uom	Remarks	Serial Number
2	0664200022	HARNESS, wiring	1	EA		
3	0664200023	HARNESS, wiring	1	EA		
4	0664200007	HARNESS, wiring	1	EA		
7	0687310020	BRACKET (LIGHT GRAY)	1	EA		
22	1100050825	BOLT 10TM8 X 25 P/1.25	2	EA		
32	1140020008	WASHER, spring	17	EA		
37	1141110008	WASHER	10	EA		
74	0664200049	HARNESS, wiring	1	EA		
82	0664200068	HARNESS, wiring	1	EA	for CCV heater	
83	0684200014	HARNESS	1	EA	for CCV heater	

silverhorn.co.uk

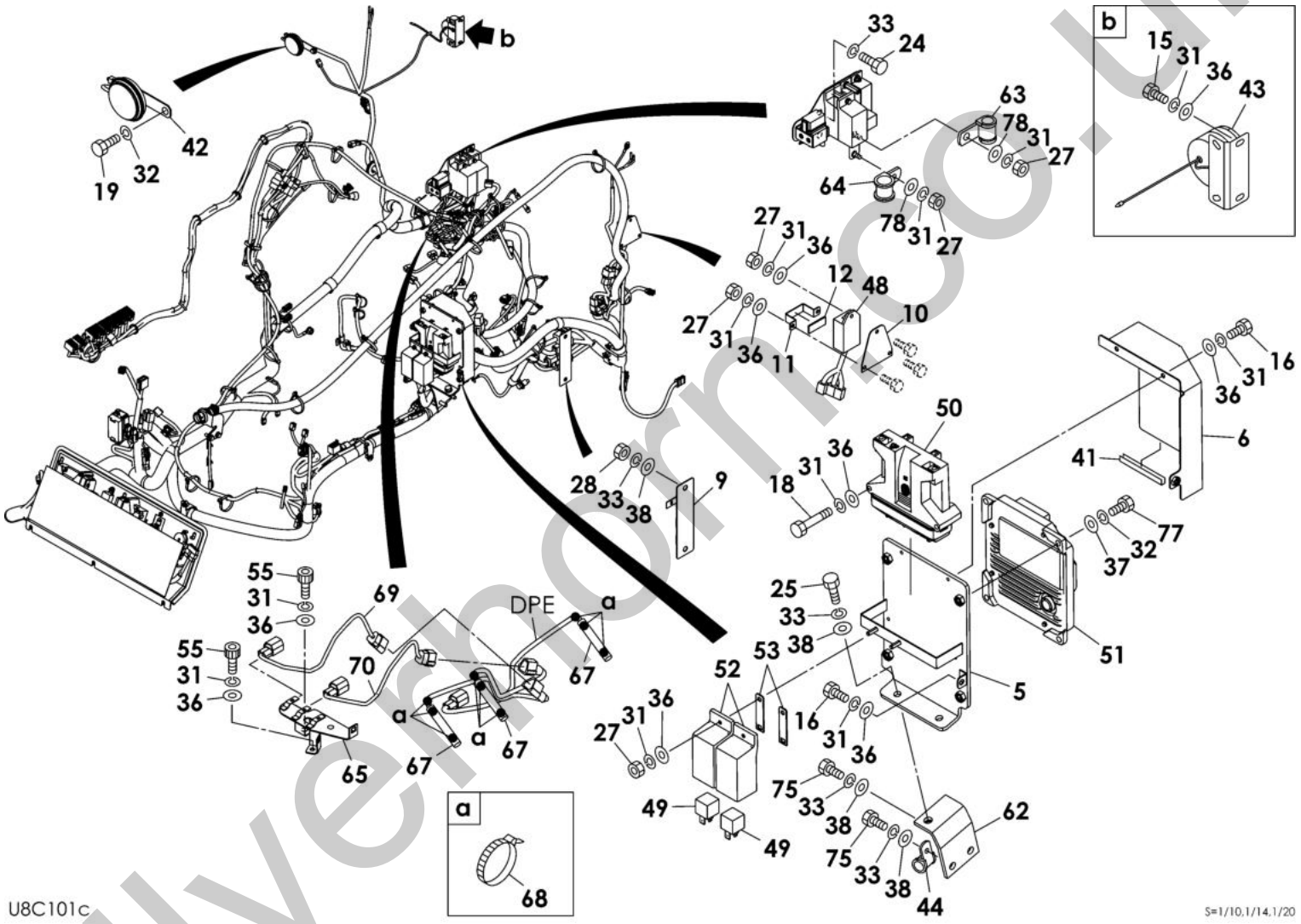

silvermac.co.uk

Item	Part No.	Name	Qty	Uom	Remarks	Serial Number
5	0664200008	BRACKET	1	EA		
6	0664200011	COVER	1	EA		
9	0664200047	BRACKET	1	EA		
10	0694205680	PLATE	1	EA		
11	0694205685	BRACKET	1	EA		
12	0694205695	INSULATOR	1	EA		
15	1100050610	BOLT 10TM6 X 10 P/1.0	4	EA		
16	1100050612	BOLT 10TM6 X 12 P/1.0	3	EA		
18	1100040660	BOLT	2	EA		
19	1100050812	BOLT 10TM8 X 12 P/1.25	1	EA		
24	1100041020	BOLT	2	EA		
25	1100051025	BOLT (10TM10 X 25 P/1.5)	2	EA		
27	1130040006	NUT	8	EA		
28	1130240010	NUT	14	EA		
31	1140020006	WASHER, spring	22	EA		
32	1140020008	WASHER, spring	17	EA		
33	1140020010	WASHER, spring	23	EA		
36	1141110006	WASHER	17	EA		
37	1141110008	WASHER	10	EA		
38	1141110010	WASHER	8	EA		
41	1653916009	TRIM	1	EA	sold by the meter	
42	1703500712	HORN	1	EA		200800002~200801372
42	1703500714	HORN	1	EA		200801373~
43	1703700013	BUZZER	1	EA	12V	
44	1711900072	CLAMP	9	EA		
48	1711900155	RELAY, box	1	EA		
49	1711900163	RELAY, starter	2	EA		
50	1730143340	CONTROLLER	1	EA		
52	1700100161	COVER	3	EA		
53	0694205350	BRACKET	2	EA		
55	1110040610	SCREW, cap	2	EA		
62	0664200029	PLATE ASSY	1	EA		
63	1652900006	CLAMP	3	EA		
64	1652900010	CLAMP	1	EA		
65	0664200035	BRACKET	1	EA		
67	1703310707	PROTECTOR	3	EA		
68	1652201007	BAND	14	EA		
69	0664200044	HARNESS, wiring	1	EA		

silvernorn.co.uk

This page intentionally left blank

silverhorn.co.uk

Item	Part No.	Name	Qty	Uom	Remarks	Serial Number
70	0664200045	HARNESS, wiring	1	EA		
75	1100051035	BOLT 10TM10 X 35 P/1.5	3	EA		
77	1100050830	BOLT (10TM8 X 30 P/1.25)	4	EA		
78	0003600110	WASHER	2	EA		

silverhorn.co.uk

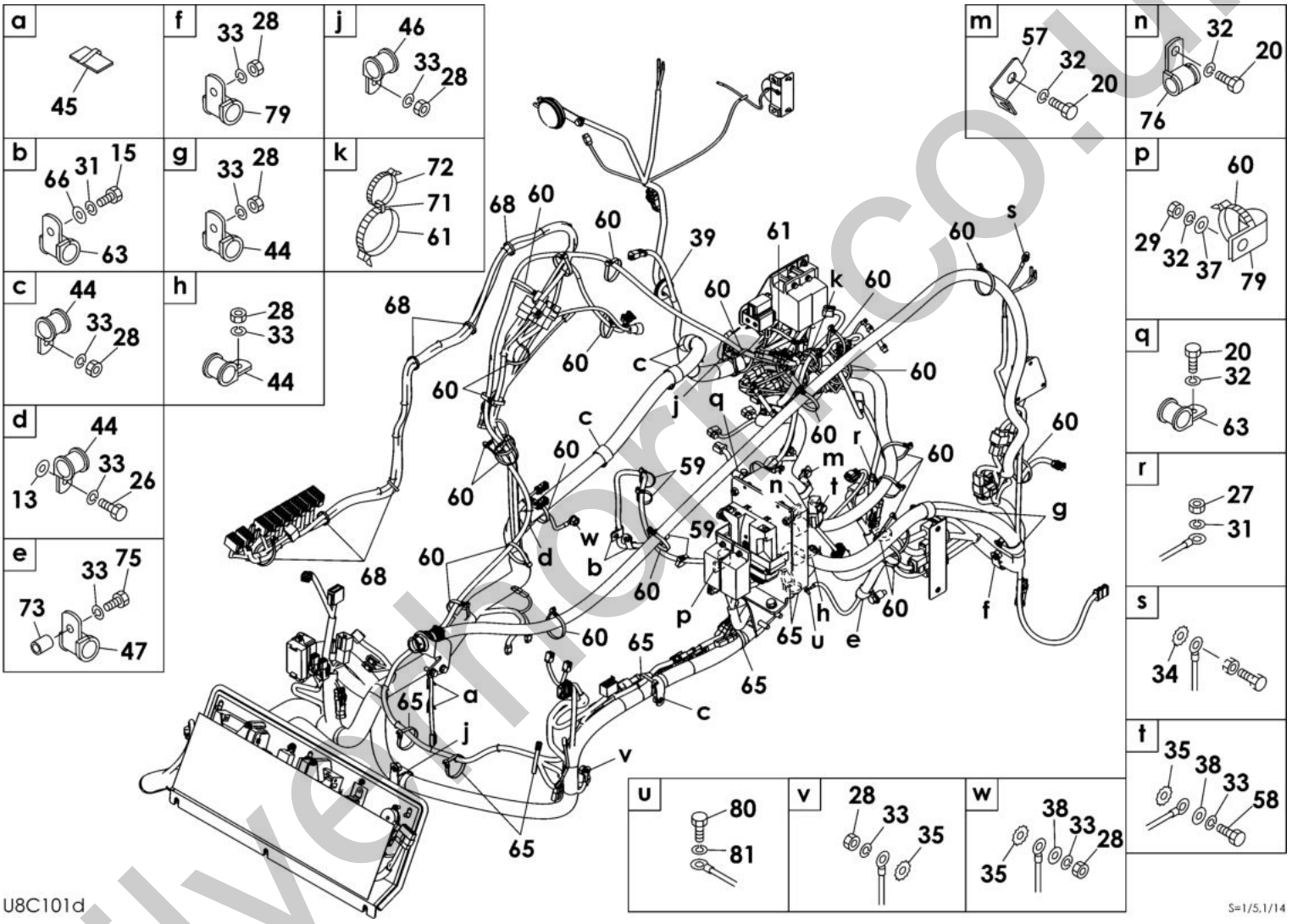

silvertorque.co.uk

Item	Part No.	Name	Qty	Uom	Remarks	Serial Number
13	0003600020	WASHER	1	EA		
15	1100050610	BOLT 10TM6 X 10 P/1.0	4	EA		
20	1100050814	BOLT	3	EA		
26	1100051030	BOLT	1	EA		
27	1130040006	NUT	8	EA		
28	1130240010	NUT	14	EA		
29	1130050008	NUT	1	EA		
31	1140020006	WASHER, spring	22	EA		
32	1140020008	WASHER, spring	17	EA		
33	1140020010	WASHER, spring	23	EA		
34	1140330008	WASHER	1	EA		
35	1140330010	WASHER	3	EA		
37	1141110008	WASHER	10	EA		
38	1141110010	WASHER	8	EA		
39	1652022506	GROMMET	1	EA		
44	1711900072	CLAMP	9	EA		
45	1711900074	CLAMP	2	EA		
46	1711900097	CLAMP	2	EA		
47	1711900129	CLAMP	2	EA		
57	1652900207	CLAMP	1	EA		
58	1100021016	BOLT	1	EA		
59	1652231140	BAND	4	EA		
60	1652231250	BAND (1st aux. Proportion)	37	EA		
61	1652241300	BAND	2	EA		
63	1652900006	CLAMP	3	EA		
65	0664200035	BRACKET	1	EA		
66	0003606202	WASHER	2	EA		
68	1652201007	BAND	14	EA		
71	1652200010	RING	1	EA		
72	1652201008	BAND	1	EA		
73	0003000075	SPACER	1	EA		
75	1100051035	BOLT 10TM10 X 35 P/1.5	3	EA		
76	1711900076	CLAMP	1	EA		
79	1711900071	CLAMP	2	EA		
80	1100040510	BOLT	1	EA		
81	1140020005	WASHER, spring	1	EA		

silvernorn.co.uk

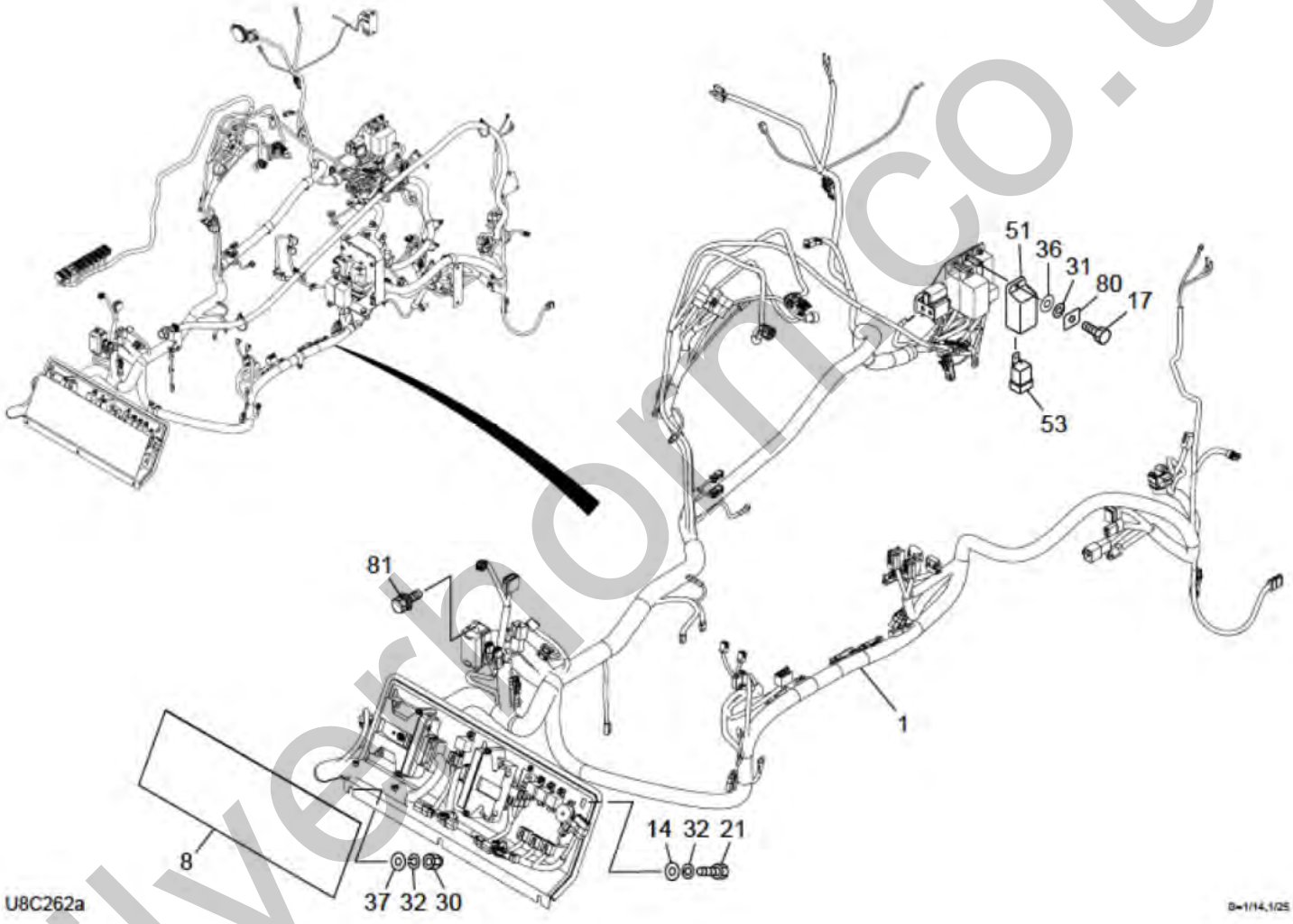

Silverhorn co.uk

Item	Part No.	Name	Qty	Uom	Remarks	Serial Number
-	PNNA	ELECTRICAL ASSY		EA		
1	**********	UNIT ASSY, relay	1	EA	see page (2/2)	
8	0694205212	RUBBER	1	EA		
14	0003608252	WASHER	3	EA		
17	1100050616	BOLT	1	EA		
21	1100090816	BOLT	3	EA		
30	1134230008	NUT	3	EA		
31	1140020006	WASHER, spring	17	EA		
32	1140020008	WASHER, spring	17	EA		
36	1141110006	WASHER	12	EA		
37	1141110008	WASHER	10	EA		
51	1700100161	COVER	3	EA		
53	KRP421-53730	RELAY, grow	1	EA	KRP421-53730	
80	0664200114	PLATE	3	EA		200803857~
81	1100560616	BOLT, sems	2	EA		

silverhorn.co.uk

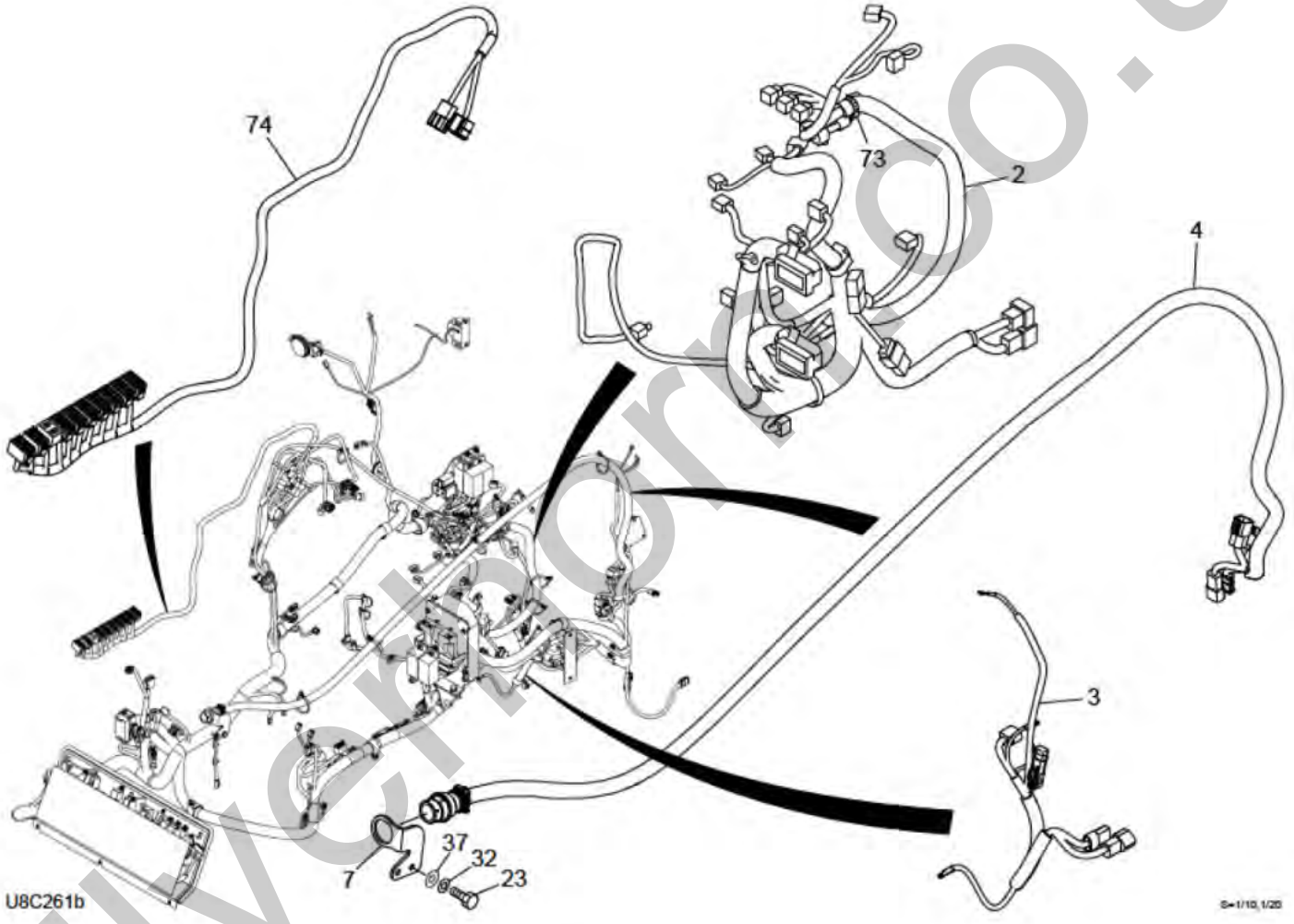

silvermoor.co.uk

Item	Part No.	Name	Qty	Uom	Remarks	Serial Number
2	0664200071	HARNESS, wiring	1	EA		
3	0664200023	HARNESS, wiring	1	EA		
4	0664200007	HARNESS, wiring	1	EA		
7	0687310020	BRACKET (LIGHT GRAY)	1	EA		
23	1100050825	BOLT 10TM8 X 25 P/1.25	2	EA		
32	1140020008	WASHER, spring	17	EA		
37	1141110008	WASHER	10	EA		
73	1652231250	BAND (1st aux. Proportion)	25	EA		
74	0664200072	HARNESS, wiring	1	EA		

silverhorn.co.uk

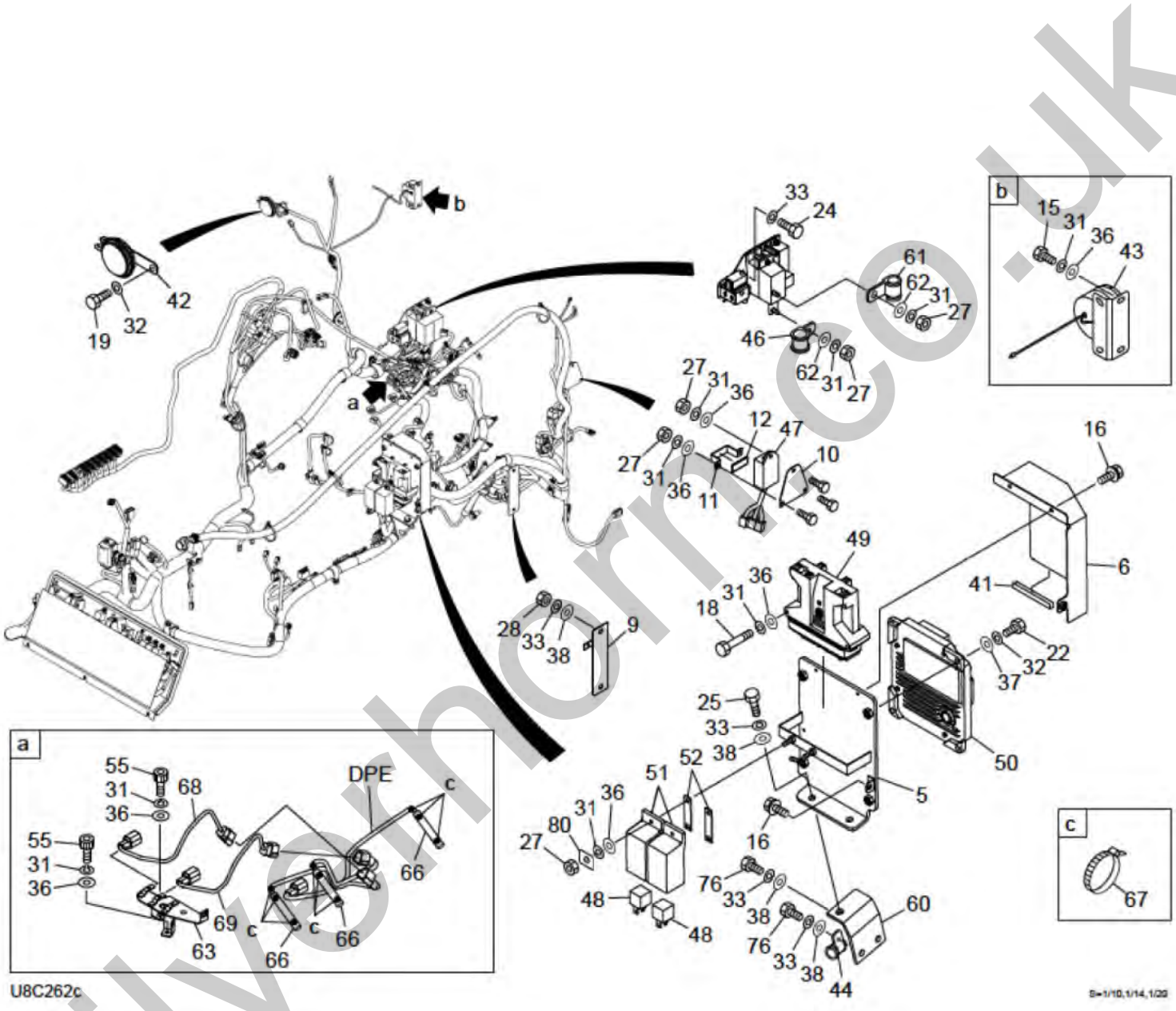

silvermac.co.uk

Item	Part No.	Name	Qty	Uom	Remarks	Serial Number
-	PNNA	ELECTRICAL ASSY		EA		
1	×**********	RELAY	1	EA	incl. (2/3)	
2	0664200071	HARNESS, wiring	1	EA		
3	0664200023	HARNESS, wiring	1	EA		
4	0664200007	HARNESS, wiring	1	EA		
5	0664200008	BRACKET	1	EA		
6	0664200011	COVER	1	EA		
7	0687310020	BRACKET (LIGHT GRAY)	1	EA		
8	0694205212	RUBBER	1	EA		
9	0664200047	BRACKET	1	EA		
10	0694205680	PLATE	1	EA		
11	0694205685	BRACKET	1	EA		
12	0694205695	INSULATOR	1	EA		
13	0003600020	WASHER	1	EA		
14	0003608252	WASHER	3	EA		
15	1100050610	BOLT 10TM6 X 10 P/1.0	4	EA		
16	1100560612	BOLT	3	EA		
17	1100050616	BOLT	1	EA		
18	1100040660	BOLT	2	EA		
19	1100050812	BOLT 10TM8 X 12 P/1.25	1	EA		
20	1100050814	BOLT	3	EA		
21	1100050816	BOLT	3	EA		
22	1100050830	BOLT (10TM8 X 30 P/1.25)	4	EA		
23	1100050825	BOLT 10TM8 X 25 P/1.25	2	EA		
24	1100041020	BOLT	2	EA		
25	1100051025	BOLT (10TM10 X 25 P/1.5)	2	EA		
26	1100051030	BOLT	1	EA		
27	1130040006	NUT	8	EA		
28	1130050010	NUT	14	EA		
29	1130050008	NUT	1	EA		
30	1134230008	NUT	3	EA		
31	1140020006	WASHER, spring	17	EA		
32	1140020008	WASHER, spring	17	EA		
33	1140020010	WASHER, spring	23	EA		
34	1140330008	WASHER	1	EA		
35	1140330010	WASHER	3	EA		
36	1141110006	WASHER	12	EA		
37	1141110008	WASHER	10	EA		

silvernon.co.uk

This page intentionally left blank

silverhorn.co.uk

Item	Part No.	Name	Qty	Uom	Remarks	Serial Number
38	1141110010	WASHER	8	EA		
39	1652022506	GROMMET	1	EA		
40	1711900076	CLAMP	1	EA		
41	1653916009	TRIM	1	EA		
42	1703500714	HORN	1	EA		
43	1703700013	BUZZER	1	EA		
44	1711900072	CLAMP	9	EA		
45	1711900074	CLAMP	2	EA		
46	1711900129	CLAMP	2	EA		
47	1711900155	RELAY, box	1	EA		
48	1711900163	RELAY, starter	2	EA		
49	1730143340	CONTROLLER	1	EA		200800002~200805332
49	1730143341	CONTROLLER	1	EA		200805333~
50	K1H009-59090	ECU	1	EA		
51	1700100161	COVER	3	EA		
52	0694205350	BRACKET	2	EA		
53	KRP421-53730	RELAY, grow	1	EA		
54	1711900071	CLAMP	2	EA		
55	1110040610	SCREW, cap	2	EA		
56	1652900207	CLAMP	1	EA		
57	1100021016	BOLT	1	EA		
58	1652231140	BAND	4	EA		
59	1652241300	BAND	2	EA		
60	0664200029	PLATE ASSY	1	EA		
61	1652900010	CLAMP	1	EA		
62	0003600110	WASHER	2	EA		
63	0664200035	BRACKET	1	EA		
64	1652900006	CLAMP	3	EA		
65	0003606202	WASHER	2	EA		
66	1703310707	PROTECTOR	3	EA		
67	1652201007	BAND	9	EA		
68	0664200044	HARNESS, wiring	1	EA		
69	0664200045	HARNESS, wiring	1	EA		
70	1652201008	BAND	1	EA		
71	1652200010	RING	1	EA		
72	0003000075	SPACER	1	EA		
73	1652231250	BAND (1st aux. Proportion)	25	EA		
74	0664200072	HARNESS, wiring	1	EA		

silvernorn.co.uk

This page intentionally left blank

silverhorn.co.uk

Item	Part No.	Name	Qty	Uom	Remarks	Serial Number
75	1711900097	CLAMP	2	EA		
76	1100051035	BOLT 10TM10 X 35 P/1.5	3	EA		
78	1100560512	BOLT	1	EA		
79	0684200097	CONNECTOR	1	EA		200803857~
80	0664200114	PLATE	3	EA		200803857~
81	1100560616	BOLT, sems	2	EA		

silverhorn.co.uk

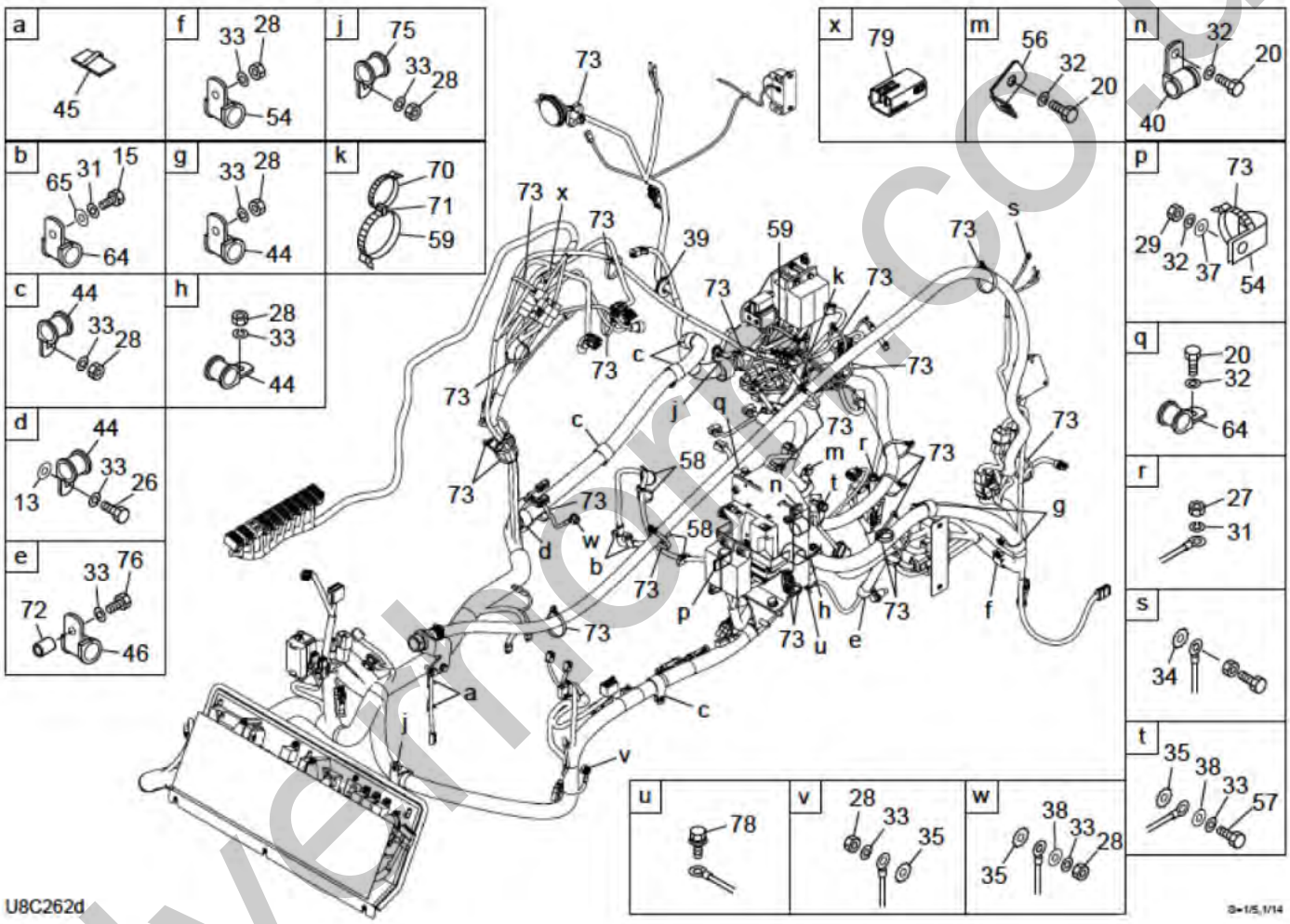

Silvermarine.co.uk

Item	Part No.	Name	Qty	Uom	Remarks	Serial Number
-	PNNA	ELECTRICAL ASSY		EA		
1	×**********	RELAY	1	EA	incl. (2/3)	
2	0664200071	HARNESS, wiring	1	EA		
3	0664200023	HARNESS, wiring	1	EA		
4	0664200007	HARNESS, wiring	1	EA		
5	0664200008	BRACKET	1	EA		
6	0664200011	COVER	1	EA		
7	0687310020	BRACKET (LIGHT GRAY)	1	EA		
8	0694205212	RUBBER	1	EA		
9	0664200047	BRACKET	1	EA		
10	0694205680	PLATE	1	EA		
11	0694205685	BRACKET	1	EA		
12	0694205695	INSULATOR	1	EA		
13	0003600020	WASHER	1	EA		
14	0003608252	WASHER	3	EA		
15	1100050610	BOLT 10TM6 X 10 P/1.0	4	EA		
16	1100560612	BOLT	3	EA		
17	1100050616	BOLT	1	EA		
18	1100040660	BOLT	2	EA		
19	1100050812	BOLT 10TM8 X 12 P/1.25	1	EA		
20	1100050814	BOLT	3	EA		
21	1100050816	BOLT	3	EA		
22	1100050830	BOLT (10TM8 X 30 P/1.25)	4	EA		
23	1100050825	BOLT 10TM8 X 25 P/1.25	2	EA		
24	1100041020	BOLT	2	EA		
25	1100051025	BOLT (10TM10 X 25 P/1.5)	2	EA		
26	1100051030	BOLT	1	EA		
27	1130040006	NUT	8	EA		
28	1130050010	NUT	14	EA		
29	1130050008	NUT	1	EA		
30	1134230008	NUT	3	EA		
31	1140020006	WASHER, spring	17	EA		
32	1140020008	WASHER, spring	17	EA		
33	1140020010	WASHER, spring	23	EA		
34	1140330008	WASHER	1	EA		
35	1140330010	WASHER	3	EA		
36	1141110006	WASHER	12	EA		
37	1141110008	WASHER	10	EA		

silvernon.co.uk

This page intentionally left blank

silverhorn.co.uk

Item	Part No.	Name	Qty	Uom	Remarks	Serial Number
38	1141110010	WASHER	8	EA		
39	1652022506	GROMMET	1	EA		
40	1711900076	CLAMP	1	EA		
41	1653916009	TRIM	1	EA		
42	1703500714	HORN	1	EA		
43	1703700013	BUZZER	1	EA		
44	1711900072	CLAMP	9	EA		
45	1711900074	CLAMP	2	EA		
46	1711900129	CLAMP	2	EA		
47	1711900155	RELAY, box	1	EA		
48	1711900163	RELAY, starter	2	EA		
50	K1H009-59090	ECU	1	EA		
51	1700100161	COVER	3	EA		
52	0694205350	BRACKET	2	EA		
53	KRP421-53730	RELAY, grow	1	EA		
54	1711900071	CLAMP	2	EA		
55	1110040610	SCREW, cap	2	EA		
56	1652900207	CLAMP	1	EA		
57	1100021016	BOLT	1	EA		
58	1652231140	BAND	4	EA		
59	1652241300	BAND	2	EA		
60	0664200029	PLATE ASSY	1	EA		
61	1652900010	CLAMP	1	EA		
62	0003600110	WASHER	2	EA		
63	0664200035	BRACKET	1	EA		
64	1652900006	CLAMP	3	EA		
65	0003606202	WASHER	2	EA		
66	1703310707	PROTECTOR	3	EA		
67	1652201007	BAND	9	EA		
68	0664200044	HARNESS, wiring	1	EA		
69	0664200045	HARNESS, wiring	1	EA		
70	1652201008	BAND	1	EA		
71	1652200010	RING	1	EA		
72	0003000075	SPACER	1	EA		
73	1652231250	BAND (1st aux. Proportion)	25	EA		
74	0664200072	HARNESS, wiring	1	EA		
75	1711900097	CLAMP	2	EA		
76	1100051035	BOLT 10TM10 X 35 P/1.5	3	EA		

silvernorn.co.uk

This page intentionally left blank

silverhorn.co.uk

Item	Part No.	Name	Qty	Uom	Remarks	Serial Number
78	1100560512	BOLT	1	EA		
79	0684200097	CONNECTOR	1	EA		200803857~
80	0664200114	PLATE	3	EA		
81	1100560616	BOLT, sems	2	EA		

silverhorn.co.uk

ENGINE & ELECTRICAL SYSTEM ELECTRICAL (1/2) (canopy with 14 pin connector) (for U.S) (for GPS) (200803857-) (1/4)

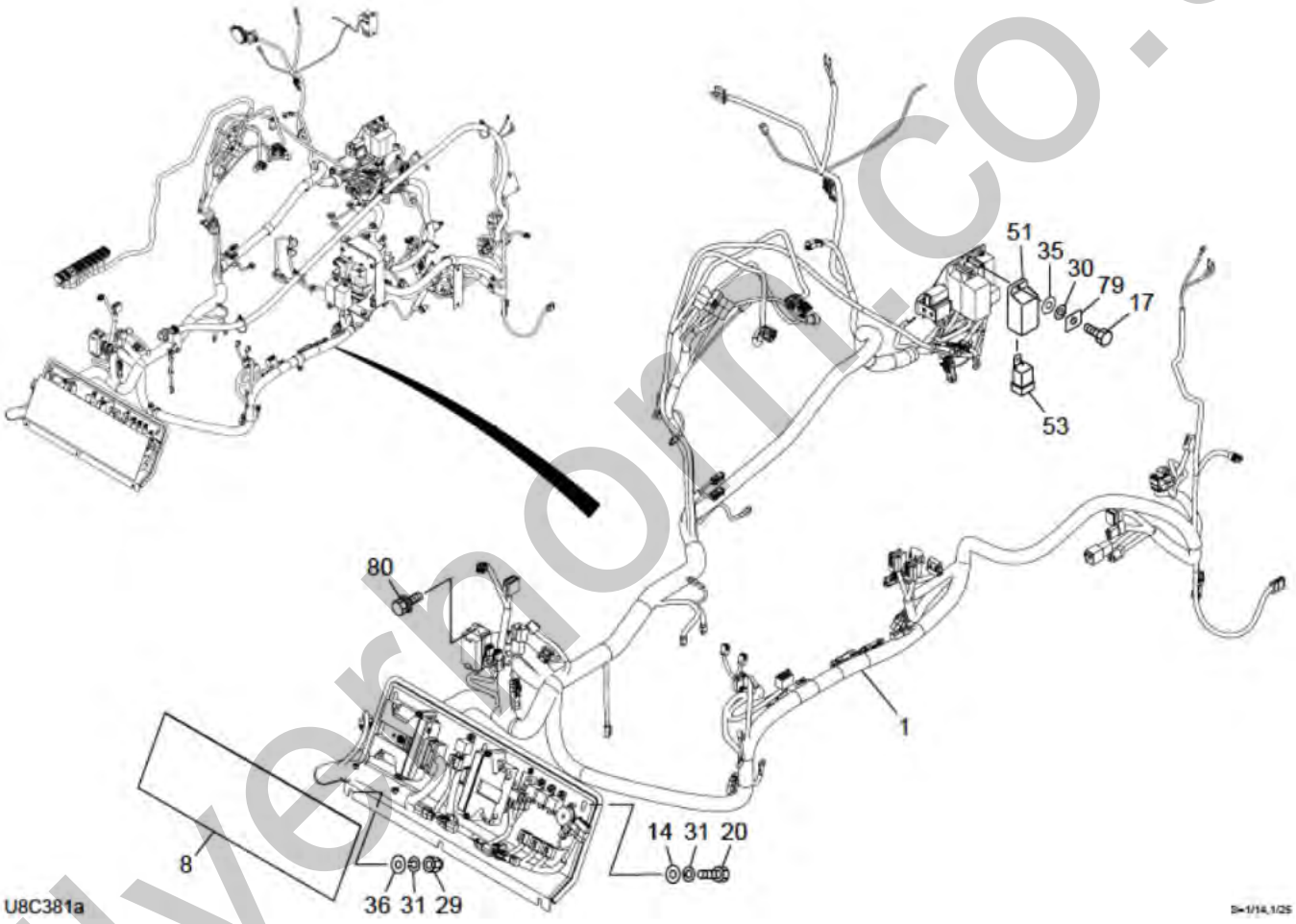

Silvernon.co.uk

Item	Part No.	Name	Qty	Uom	Remarks	Serial Number
1	x**********	RELAY	1	EA	incl. (2/3)	
8	0694205212	RUBBER	1	EA		
14	0003608252	WASHER	3	EA		
17	1100050616	BOLT	1	EA		
20	1100050816	BOLT	3	EA		
29	1134230008	NUT	3	EA		
30	1140020006	WASHER, spring	17	EA		
31	1140020008	WASHER, spring	17	EA		
35	1141110006	WASHER	12	EA		
36	1141110008	WASHER	10	EA		
51	1700100161	COVER	3	EA		
53	KRP421-53730	RELAY, grow	1	EA		
79	0664200114	PLATE	3	EA		
80	1100560616	BOLT, sems	2	EA		

silverhorn.co.uk

ENGINE & ELECTRICAL SYSTEM ELECTRICAL (1/2) (canopy with 14 pin connector) (for U.S) (for GPS) (200803857-) (2/4)

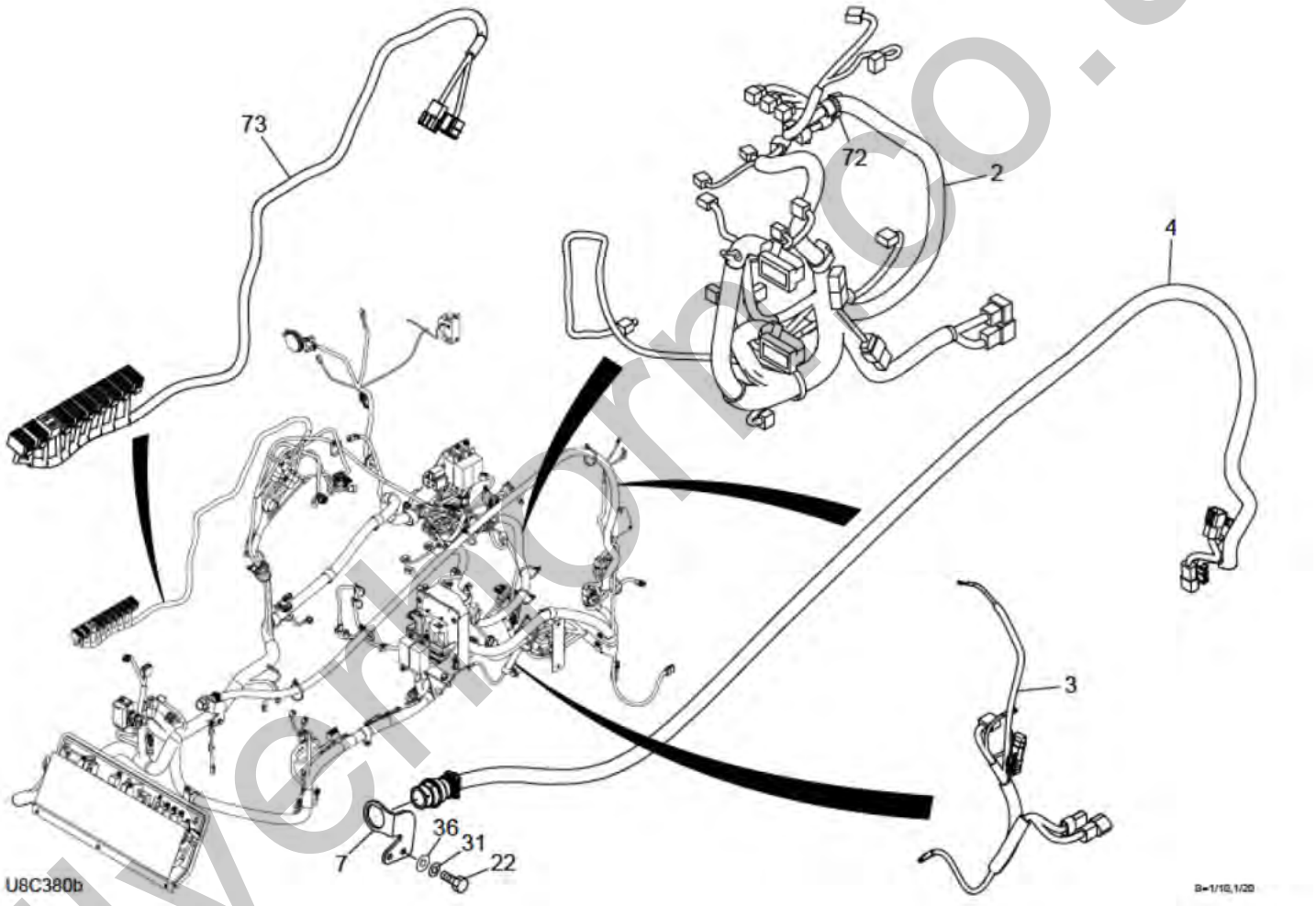

Silvermoor.co.uk

Item	Part No.	Name	Qty	Uom	Remarks	Serial Number
2	0664200071	HARNESS, wiring	1	EA		
3	0664200023	HARNESS, wiring	1	EA		
4	0664200007	HARNESS, wiring	1	EA		
7	0687310020	BRACKET (LIGHT GRAY)	1	EA		
22	1100050825	BOLT 10TM8 X 25 P/1.25	2	EA		
31	1140020008	WASHER, spring	17	EA		
36	1141110008	WASHER	10	EA		
72	1652231250	BAND (1st aux. Proportion)	25	EA		
73	0664200072	HARNESS, wiring	1	EA		

silverhorn.co.uk

ENGINE & ELECTRICAL SYSTEM ELECTRICAL (1/2) (canopy with 14 pin connector) (for U.S) (for GPS) (200803857-) (3/4)

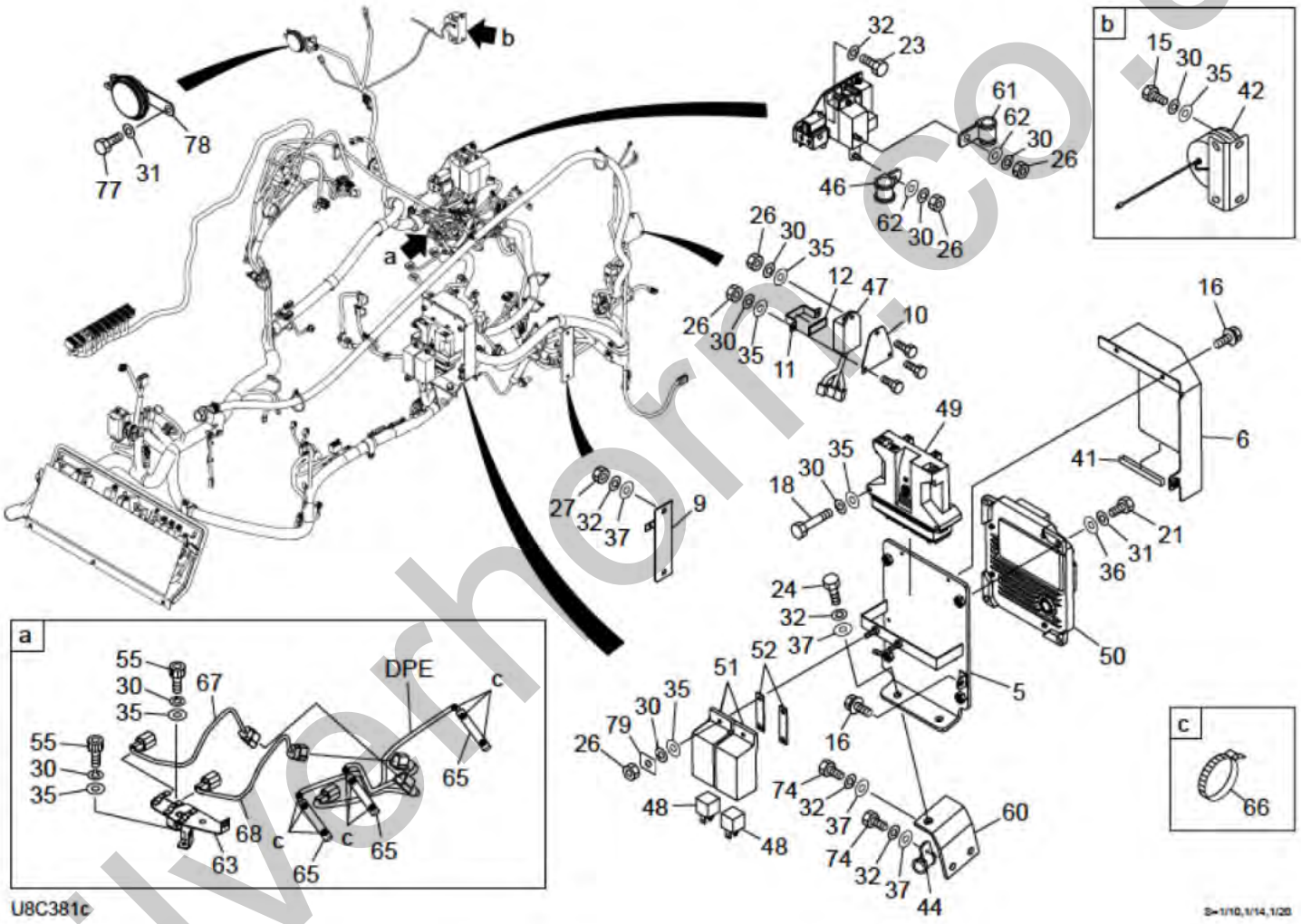

silvernorth.co.uk

Item	Part No.	Name	Qty	Uom	Remarks	Serial Number
-	PNNA	ELECTRICAL ASSY		EA		
1	×**********	RELAY	1	EA	incl. (2/3)	
2	0664200071	HARNESS, wiring	1	EA		
3	0664200023	HARNESS, wiring	1	EA		
4	0664200007	HARNESS, wiring	1	EA		
5	0664200008	BRACKET	1	EA		
6	0664200011	COVER	1	EA		
7	0687310020	BRACKET (LIGHT GRAY)	1	EA		
8	0694205212	RUBBER	1	EA		
9	0664200047	BRACKET	1	EA		
10	0694205680	PLATE	1	EA		
11	0694205685	BRACKET	1	EA		
12	0694205695	INSULATOR	1	EA		
13	0003600020	WASHER	1	EA		
14	0003608252	WASHER	3	EA		
15	1100050610	BOLT 10TM6 X 10 P/1.0	4	EA		
16	1100560612	BOLT	3	EA		
17	1100050616	BOLT	1	EA		
18	1100040660	BOLT	2	EA		
19	1100050814	BOLT	3	EA		
20	1100050816	BOLT	3	EA		
21	1100050830	BOLT (10TM8 X 30 P/1.25)	4	EA		
22	1100050825	BOLT 10TM8 X 25 P/1.25	2	EA		
23	1100041020	BOLT	2	EA		
24	1100051025	BOLT (10TM10 X 25 P/1.5)	2	EA		
25	1100051030	BOLT	1	EA		
26	1130040006	NUT	8	EA		
27	1130050010	NUT	14	EA		
28	1130050008	NUT	1	EA		
29	1134230008	NUT	3	EA		
30	1140020006	WASHER, spring	17	EA		
31	1140020008	WASHER, spring	17	EA		
32	1140020010	WASHER, spring	23	EA		
33	1140330008	WASHER	1	EA		
34	1140330010	WASHER	3	EA		
35	1141110006	WASHER	12	EA		
36	1141110008	WASHER	10	EA		
37	1141110010	WASHER	8	EA		

silvernorn.co.uk

This page intentionally left blank

silverhorn.co.uk

Item	Part No.	Name	Qty	Uom	Remarks	Serial Number
38	1652022506	GROMMET	1	EA		
39	1652900006	CLAMP	3	EA		
40	1711900076	CLAMP	1	EA		
41	1653916009	TRIM	1	EA		
42	1703700013	BUZZER	1	EA		
43	1711900074	CLAMP	2	EA		
44	1711900072	CLAMP	9	EA		
45	1711900097	CLAMP	2	EA		
46	1711900129	CLAMP	2	EA		
47	1711900155	RELAY, box	1	EA		
48	1711900163	RELAY, starter	2	EA		
49	1730143340	CONTROLLER	1	EA		200800002~200805332
50	K1H009-59090	ECU	1	EA		200805333~
51	1700100161	COVER	3	EA		
52	0694205350	BRACKET	2	EA		
53	KRP421-53730	RELAY, grow	1	EA		
54	1711900071	CLAMP	2	EA		
55	1110040610	SCREW, cap	2	EA		
56	1652900207	CLAMP	1	EA		
57	1100021016	BOLT	1	EA		
58	1652231140	BAND	4	EA		
59	1652241300	BAND	2	EA		
60	0664200029	PLATE ASSY	1	EA		
61	1652900010	CLAMP	1	EA		
62	0003600110	WASHER	2	EA		
63	0664200035	BRACKET	1	EA		
64	0003606202	WASHER	2	EA		
65	1703310707	PROTECTOR	3	EA		
66	1652201007	BAND	9	EA		
67	0664200044	HARNESS, wiring	1	EA		
68	0664200045	HARNESS, wiring	1	EA		
69	1652201008	BAND	1	EA		
70	1652200010	RING	1	EA		
71	0003000075	SPACER	1	EA		
72	1652231250	BAND (1st aux. Proportion)	25	EA		
73	0664200072	HARNESS, wiring	1	EA		
74	1100051035	BOLT 10TM10 X 35 P/1.5	3	EA		
76	1100560512	BOLT	1	EA		

silvernon.co.uk

This page intentionally left blank

silverhorn.co.uk

Item	Part No.	Name	Qty	Uom	Remarks	Serial Number
77	1100050812	BOLT 10TM8 X 12 P/1.25	1	EA		
78	1703500714	HORN	1	EA		
79	0664200114	PLATE	3	EA		

silverhorn.co.uk

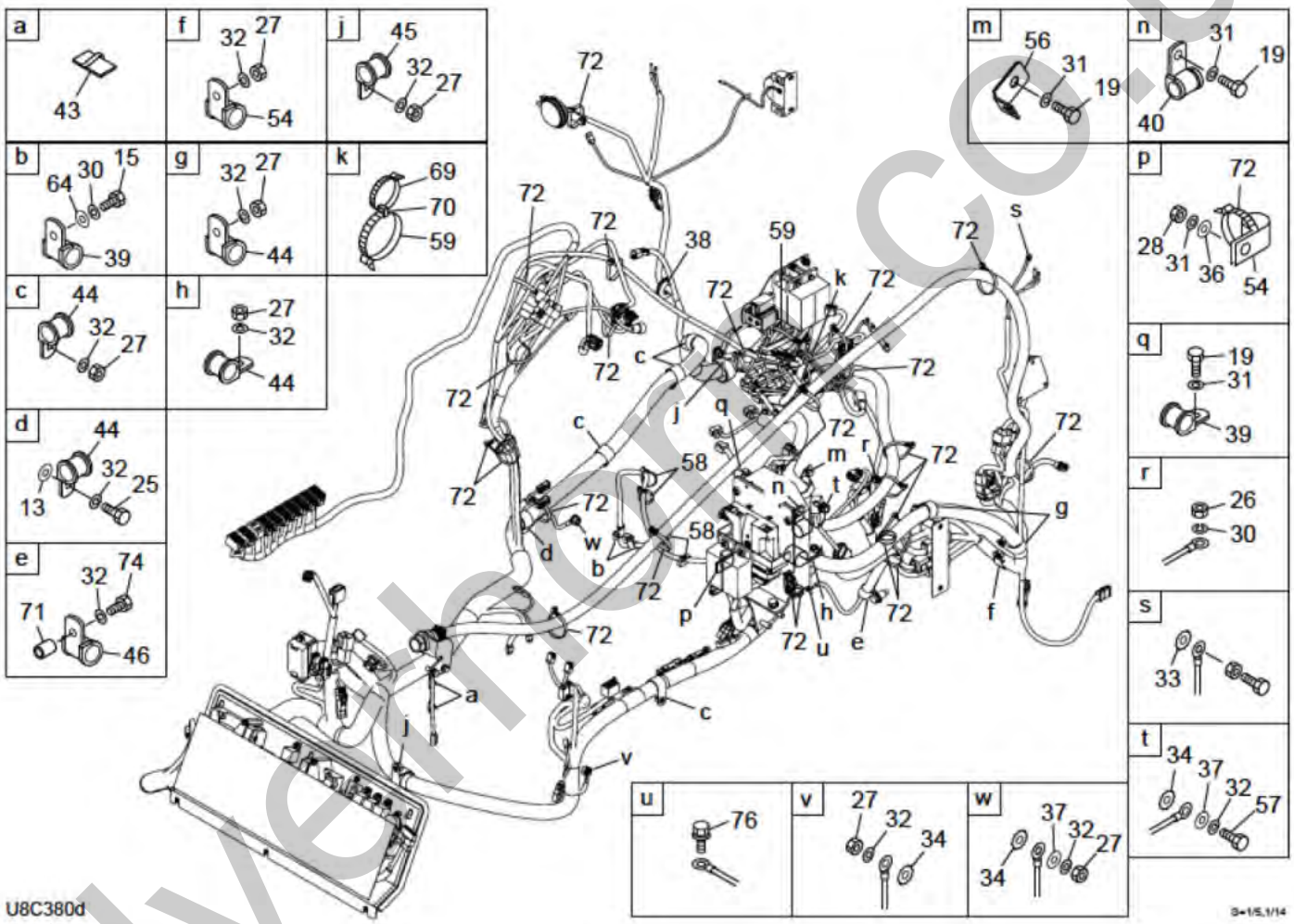

Silvermoor.co.uk

Item	Part No.	Name	Qty	Uom	Remarks	Serial Number
-	PNNA	ELECTRICAL ASSY		EA		
1	×**********	RELAY	1	EA	incl. (2/3)	
2	0664200071	HARNESS, wiring	1	EA		
3	0664200023	HARNESS, wiring	1	EA		
4	0664200007	HARNESS, wiring	1	EA		
5	0664200008	BRACKET	1	EA		
6	0664200011	COVER	1	EA		
7	0687310020	BRACKET (LIGHT GRAY)	1	EA		
8	0694205212	RUBBER	1	EA		
9	0664200047	BRACKET	1	EA		
10	0694205680	PLATE	1	EA		
11	0694205685	BRACKET	1	EA		
12	0694205695	INSULATOR	1	EA		
13	0003600020	WASHER	1	EA		
14	0003608252	WASHER	3	EA		
15	1100050610	BOLT 10TM6 X 10 P/1.0	4	EA		
16	1100560612	BOLT	3	EA		
17	1100050616	BOLT	1	EA		
18	1100040660	BOLT	2	EA		
19	1100050814	BOLT	3	EA		
20	1100050816	BOLT	3	EA		
21	1100050830	BOLT (10TM8 X 30 P/1.25)	4	EA		
22	1100050825	BOLT 10TM8 X 25 P/1.25	2	EA		
23	1100041020	BOLT	2	EA		
24	1100051025	BOLT (10TM10 X 25 P/1.5)	2	EA		
25	1100051030	BOLT	1	EA		
26	1130040006	NUT	8	EA		
27	1130050010	NUT	14	EA		
28	1130050008	NUT	1	EA		
29	1134230008	NUT	3	EA		
30	1140020006	WASHER, spring	17	EA		
31	1140020008	WASHER, spring	17	EA		
32	1140020010	WASHER, spring	23	EA		
33	1140330008	WASHER	1	EA		
34	1140330010	WASHER	3	EA		
35	1141110006	WASHER	12	EA		
36	1141110008	WASHER	10	EA		
37	1141110010	WASHER	8	EA		

silvernon.co.uk

This page intentionally left blank

silverhorn.co.uk

Item	Part No.	Name	Qty	Uom	Remarks	Serial Number
38	1652022506	GROMMET	1	EA		
39	1652900006	CLAMP	3	EA		
40	1711900076	CLAMP	1	EA		
41	1653916009	TRIM	1	EA		
42	1703700013	BUZZER	1	EA		
43	1711900074	CLAMP	2	EA		
44	1711900072	CLAMP	9	EA		
45	1711900097	CLAMP	2	EA		
46	1711900129	CLAMP	2	EA		
47	1711900155	RELAY, box	1	EA		
48	1711900163	RELAY, starter	2	EA		
49	1730143340	CONTROLLER	1	EA		200800002~200805332
50	K1H009-59090	ECU	1	EA		200805333~
51	1700100161	COVER	3	EA		
52	0694205350	BRACKET	2	EA		
53	KRP421-53730	RELAY, grow	1	EA		
54	1711900071	CLAMP	2	EA		
55	1110040610	SCREW, cap	2	EA		
56	1652900207	CLAMP	1	EA		
57	1100021016	BOLT	1	EA		
58	1652231140	BAND	4	EA		
59	1652241300	BAND	2	EA		
60	0664200029	PLATE ASSY	1	EA		
61	1652900010	CLAMP	1	EA		
62	0003600110	WASHER	2	EA		
63	0664200035	BRACKET	1	EA		
64	0003606202	WASHER	2	EA		
65	1703310707	PROTECTOR	3	EA		
66	1652201007	BAND	9	EA		
67	0664200044	HARNESS, wiring	1	EA		
68	0664200045	HARNESS, wiring	1	EA		
69	1652201008	BAND	1	EA		
70	1652200010	RING	1	EA		
71	0003000075	SPACER	1	EA		
72	1652231250	BAND (1st aux. Proportion)	25	EA		
73	0664200072	HARNESS, wiring	1	EA		
74	1100051035	BOLT 10TM10 X 35 P/1.5	3	EA		
76	1100560512	BOLT	1	EA		

silvernon.co.uk

This page intentionally left blank

silverhorn.co.uk

Item	Part No.	Name	Qty	Uom	Remarks	Serial Number
77	1100050812	BOLT 10TM8 X 12 P/1.25	1	EA		
78	1703500714	HORN	1	EA		
79	0664200114	PLATE	3	EA		

silverhorn.co.uk

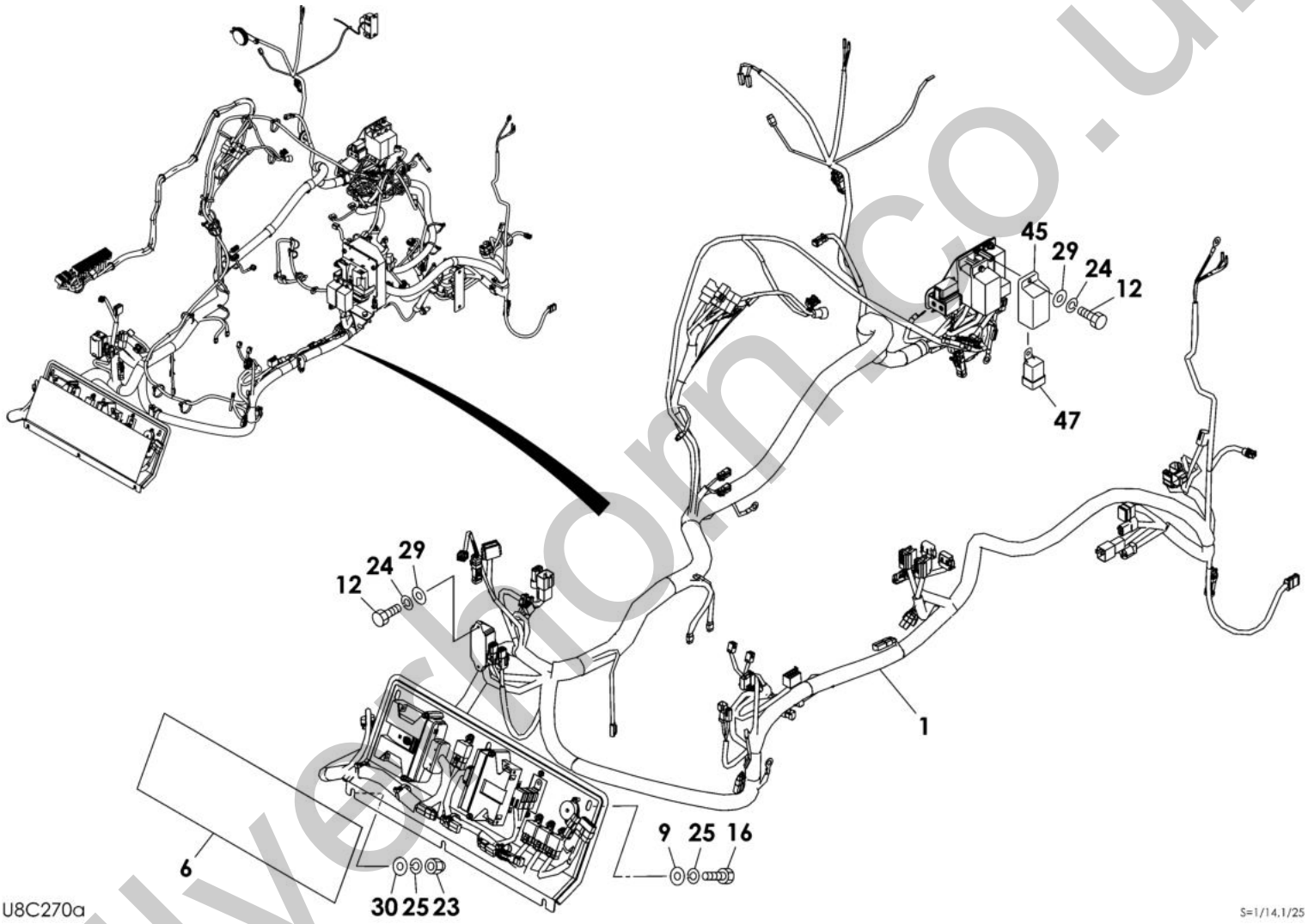

silvershorn.co.uk

Item	Part No.	Name	Qty	Uom	Remarks	Serial Number
-	PNNA	ELECTRICAL ASSY		EA		
1	**********	UNIT ASSY, relay	1	EA	see page (2/2)	
6	0694205212	RUBBER	1	EA		
9	0003608252	WASHER	3	EA		
12	1100050616	BOLT	3	EA		
16	1100050816	BOLT	3	EA		
23	1134230008	NUT	3	EA		
24	1140020006	WASHER, spring	19	EA		
25	1140020008	WASHER, spring	15	EA		
29	1141110006	WASHER	14	EA		
30	1141110008	WASHER	8	EA		
45	1700100161	COVER	3	EA		
47	KRP421-53730	RELAY, grow	1	EA	19102-99116	

silverhorn.co.uk

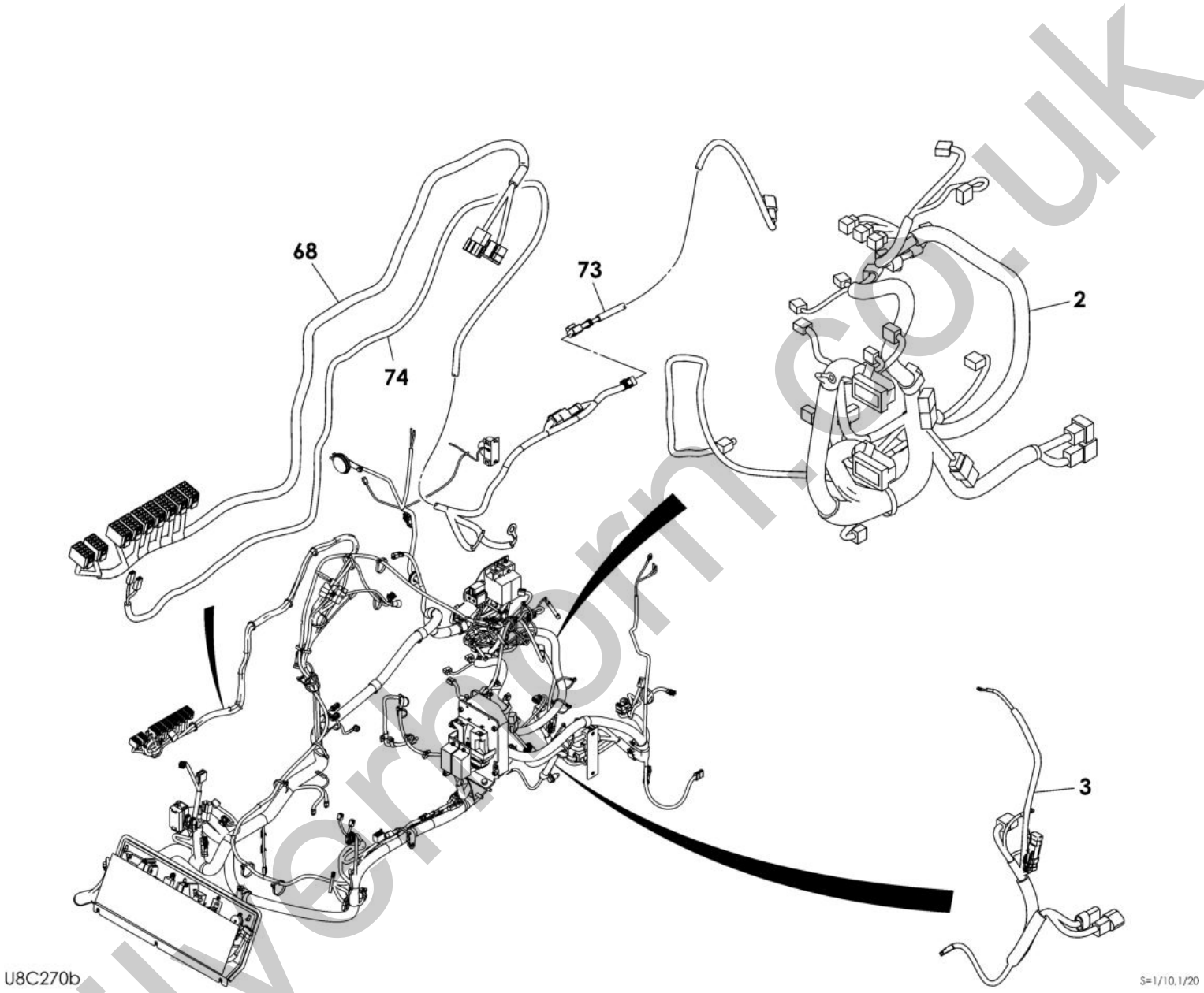

Silvermoorm.co.uk

Item	Part No.	Name	Qty	Uom	Remarks	Serial Number
2	0664200022	HARNESS, wiring	1	EA		
3	0664200023	HARNESS, wiring	1	EA		
68	0664200049	HARNESS, wiring	1	EA		
73	0664200068	HARNESS, wiring	1	EA	for CCV heater	
74	0684200014	HARNESS	1	EA	for CCV heater	

silverhorn.co.uk

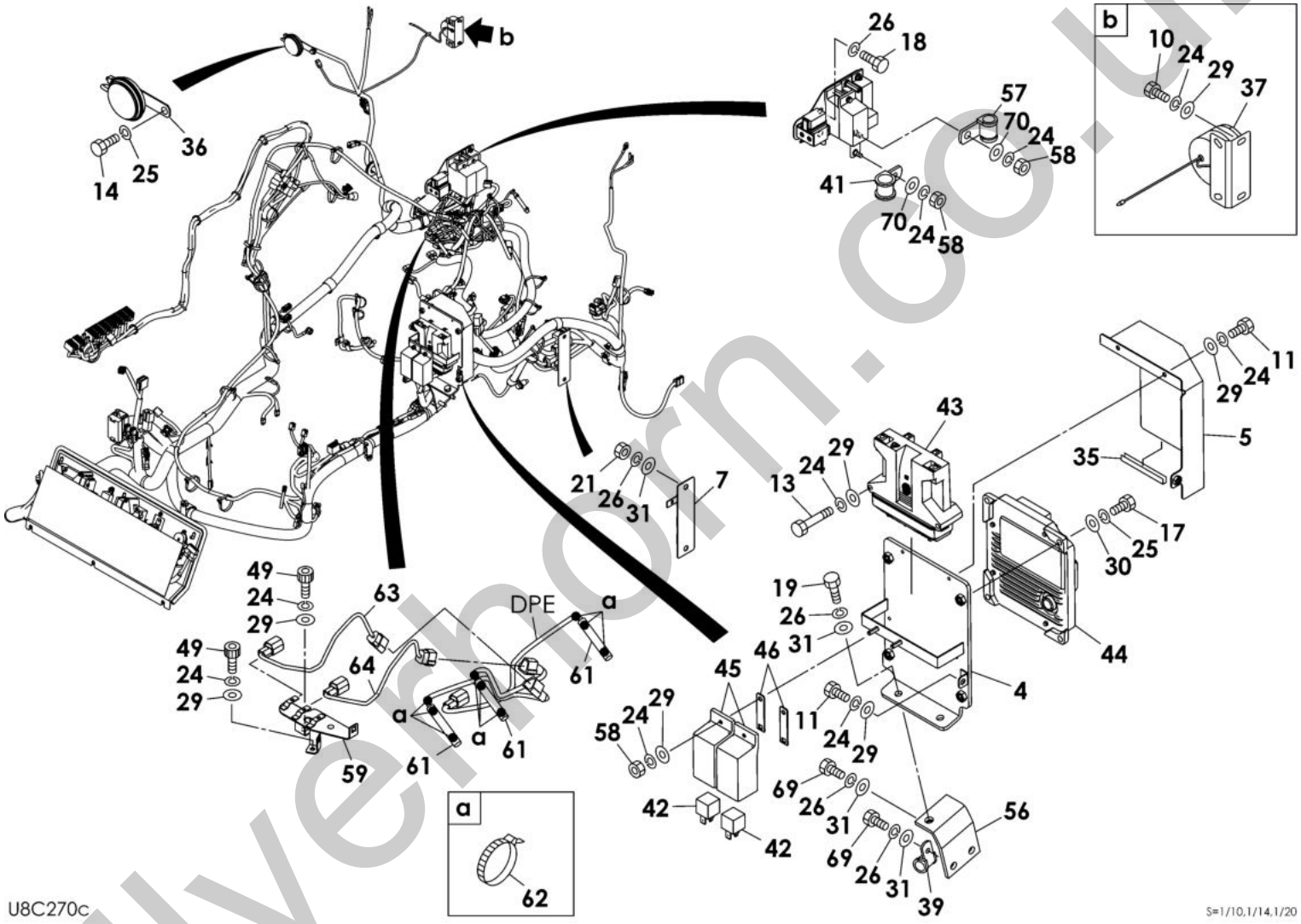

silvermorn.co.uk

Item	Part No.	Name	Qty	Uom	Remarks	Serial Number
4	0664200008	BRACKET	1	EA		
5	0664200011	COVER	1	EA		
7	0664200047	BRACKET	1	EA		
10	1100050610	BOLT 10TM6 X 10 P/1.0	4	EA		
11	1100050612	BOLT 10TM6 X 12 P/1.0	3	EA		
13	1100040660	BOLT	2	EA		
14	1100050812	BOLT 10TM8 X 12 P/1.25	1	EA		
17	1100050830	BOLT (10TM8 X 30 P/1.25)	4	EA		
18	1100041020	BOLT	2	EA		
19	1100051025	BOLT (10TM10 X 25 P/1.5)	2	EA		
21	1130240010	NUT	14	EA		
24	1140020006	WASHER, spring	19	EA		
25	1140020008	WASHER, spring	15	EA		
26	1140020010	WASHER, spring	23	EA		
29	1141110006	WASHER	14	EA		
30	1141110008	WASHER	8	EA		
31	1141110010	WASHER	8	EA		
35	1653916009	TRIM	1	EA	sold by the meter	
36	1703500712	HORN	1	EA		200800002~200801372
36	1703500714	HORN	1	EA		200801373~
37	1703700013	BUZZER	1	EA	12V	
39	1711900072	CLAMP	9	EA		
41	1711900129	CLAMP	2	EA		
42	1711900163	RELAY, starter	2	EA		
43	1730143340	CONTROLLER	1	EA		
45	1700100161	COVER	3	EA		
46	0694205350	BRACKET	2	EA		
49	1110040610	SCREW, cap	2	EA		
56	0664200029	PLATE ASSY	1	EA		
57	1652900010	CLAMP	1	EA		
58	1130040006	NUT	5	EA		
59	0664200035	BRACKET	1	EA		
61	1703310707	PROTECTOR	3	EA		
62	1652201007	BAND	14	EA		
63	0664200044	HARNESS, wiring	1	EA		
64	0664200045	HARNESS, wiring	1	EA		
69	1100051035	BOLT 10TM10 X 35 P/1.5	3	EA		
70	0003600110	WASHER	2	EA		

silvernon.co.uk

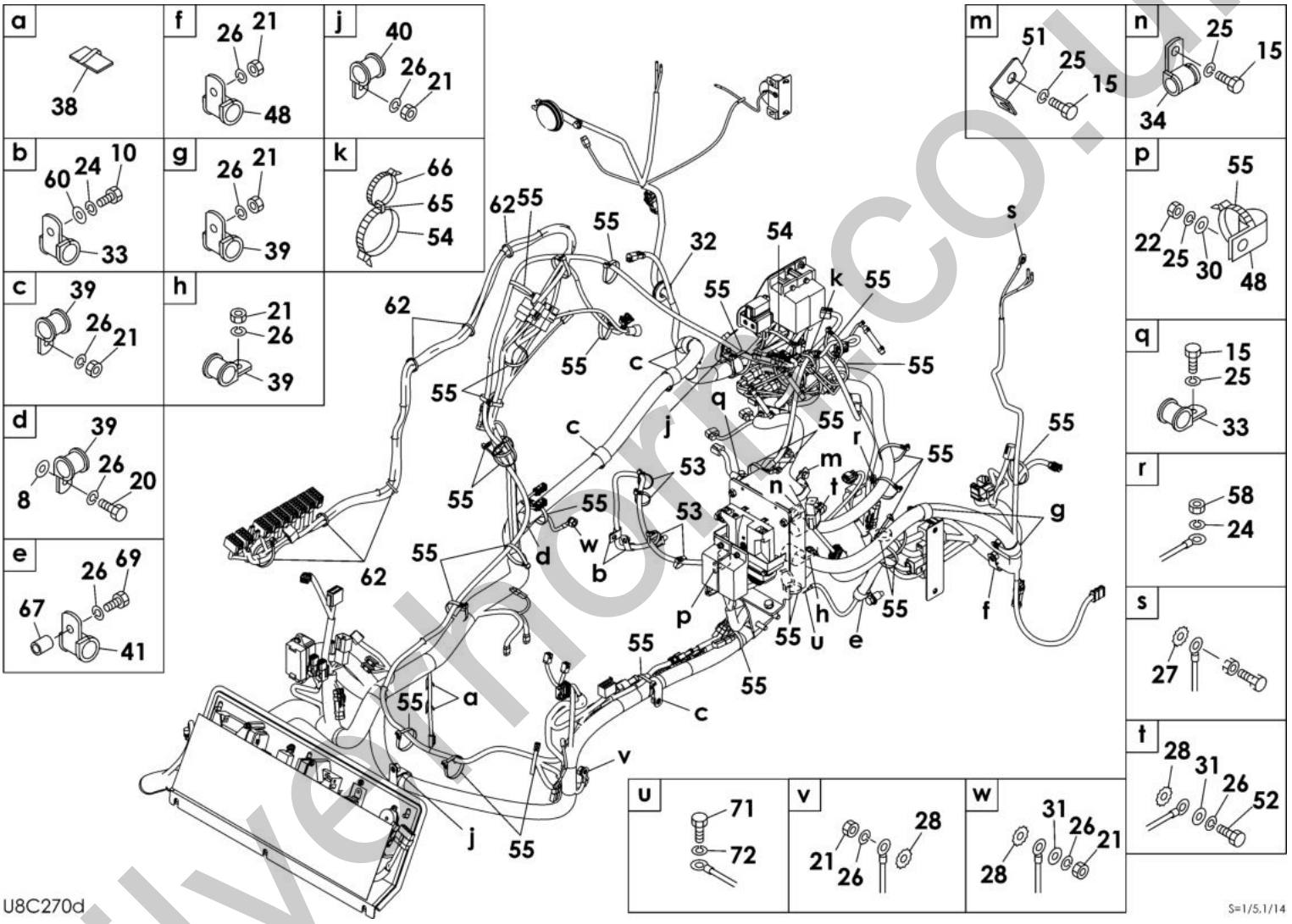

silvertonmc.co.uk

Item	Part No.	Name	Qty	Uom	Remarks	Serial Number
8	0003600020	WASHER	1	EA		
10	1100050610	BOLT 10TM6 X 10 P/1.0	4	EA		
15	1100050814	BOLT	3	EA		
20	1100051030	BOLT	1	EA		
21	1130240010	NUT	14	EA		
22	1130140008	NUT (polycarbonate type)	1	EA		
24	1140020006	WASHER, spring	19	EA		
25	1140020008	WASHER, spring	15	EA		
26	1140020010	WASHER, spring	23	EA		
27	1140330008	WASHER	1	EA		
28	1140330010	WASHER	3	EA		
30	1141110008	WASHER	8	EA		
31	1141110010	WASHER	8	EA		
32	1652022506	GROMMET	1	EA		
33	1652900006	CLAMP	3	EA		
34	1711900076	CLAMP	1	EA		
38	1711900074	CLAMP	2	EA		
39	1711900072	CLAMP	9	EA		
40	1711900097	CLAMP	2	EA		
41	1711900129	CLAMP	2	EA		
48	1711900071	CLAMP	2	EA		
51	1652900207	CLAMP	1	EA		
52	1100021016	BOLT	1	EA		
53	1652231140	BAND	4	EA		
54	1652241300	BAND	2	EA		
55	1652231250	BAND (1st aux. Proportion)	33	EA		
58	1130040006	NUT	5	EA		
60	0003606202	WASHER	2	EA		
62	1652201007	BAND	14	EA		
65	1652200010	RING	1	EA		
66	1652201008	BAND	1	EA		
67	0003000075	SPACER	1	EA		
69	1100051035	BOLT 10TM10 X 35 P/1.5	3	EA		
71	1100040510	BOLT	1	EA		
72	1140020005	WASHER, spring	1	EA		

silvernorn.co.uk

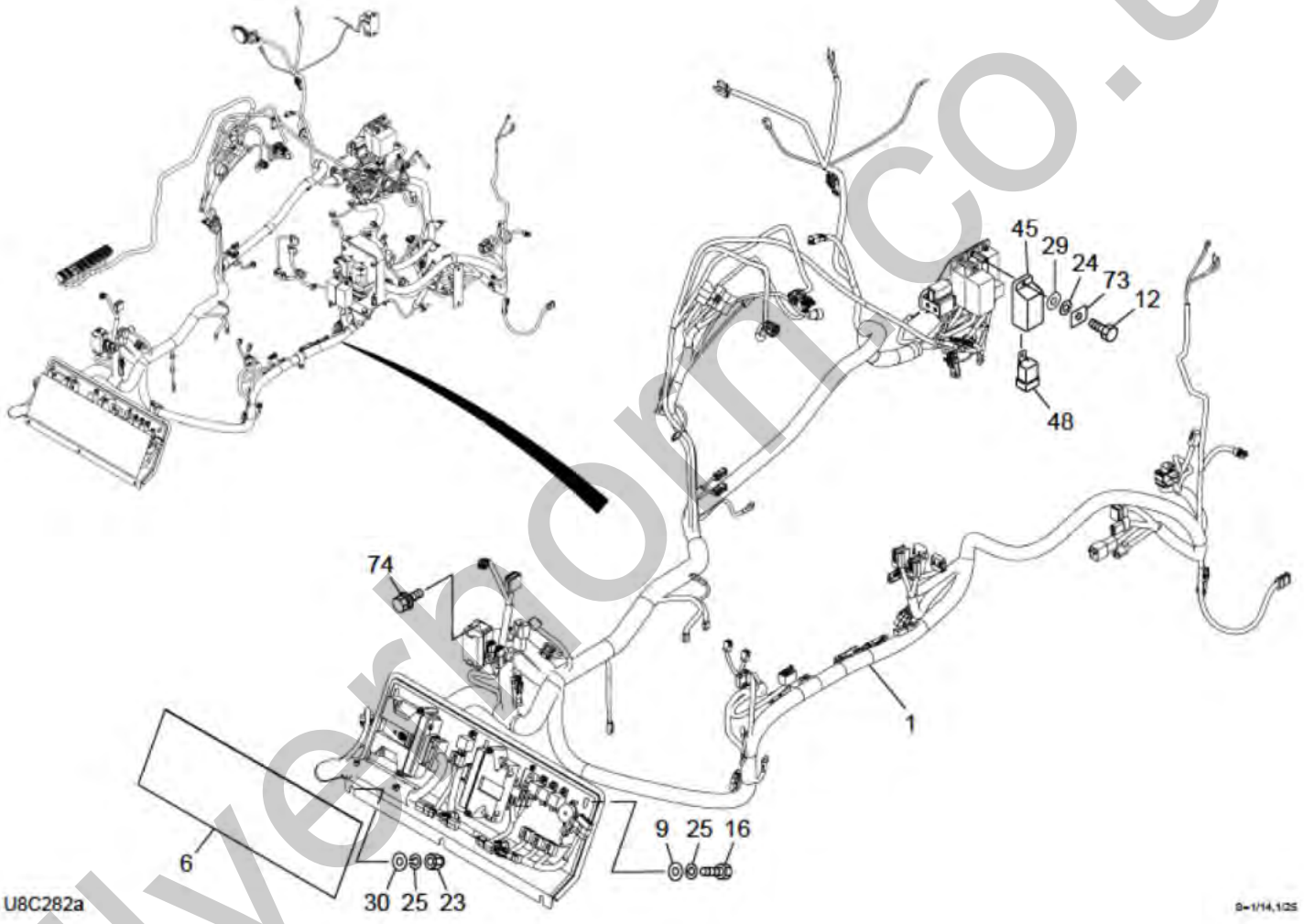

Silverhorn co.uk

Item	Part No.	Name	Qty	Uom	Remarks	Serial Number
-	PNNA	ELECTRICAL ASSY		EA		
1	**********	UNIT ASSY, relay	1	EA	see page (2/2)	
6	0694205212	RUBBER	1	EA		
9	0003608252	WASHER	3	EA		
12	1100050616	BOLT	1	EA		
16	1100090816	BOLT	3	EA		
23	1134230008	NUT	3	EA		
24	1140020006	WASHER, spring	14	EA		
25	1140020008	WASHER, spring	15	EA		
29	1141110006	WASHER	9	EA		
30	1141110008	WASHER	8	EA		
45	1700100161	COVER	3	EA		
48	KRP421-53730	RELAY, grow	1	EA	KRP421-53730	
73	0664200114	PLATE	3	EA		200803857~
74	1100560616	BOLT, sems	2	EA		

silverhorn.co.uk

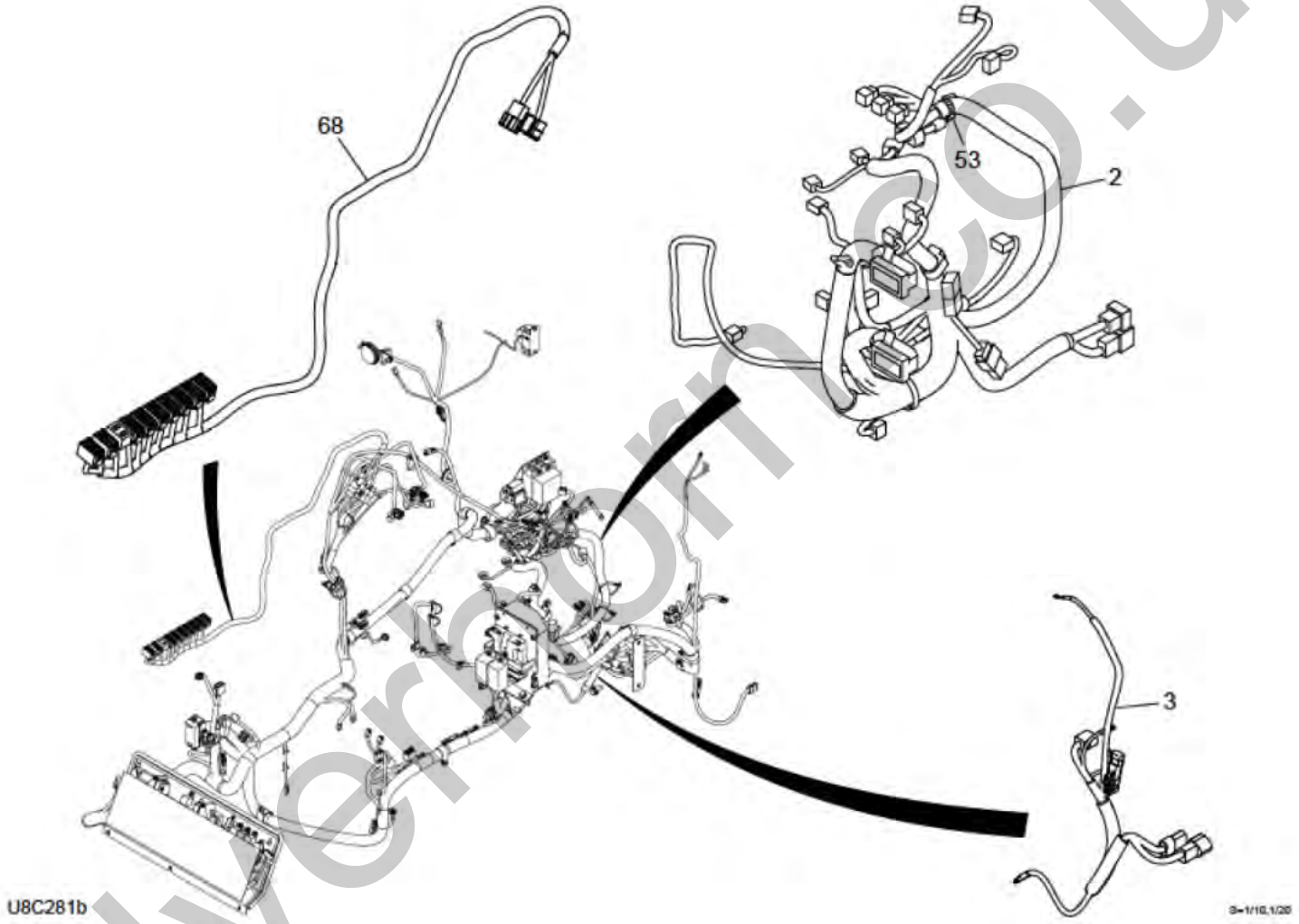

Silvertorn.co.uk

Item	Part No.	Name	Qty	Uom	Remarks	Serial Number
2	0664200071	HARNESS, wiring	1	EA		
3	0664200023	HARNESS, wiring	1	EA		
53	1652231250	BAND (1st aux. Proportion)	21	EA		
68	0664200072	HARNESS, wiring	1	EA		

silverhorn.co.uk

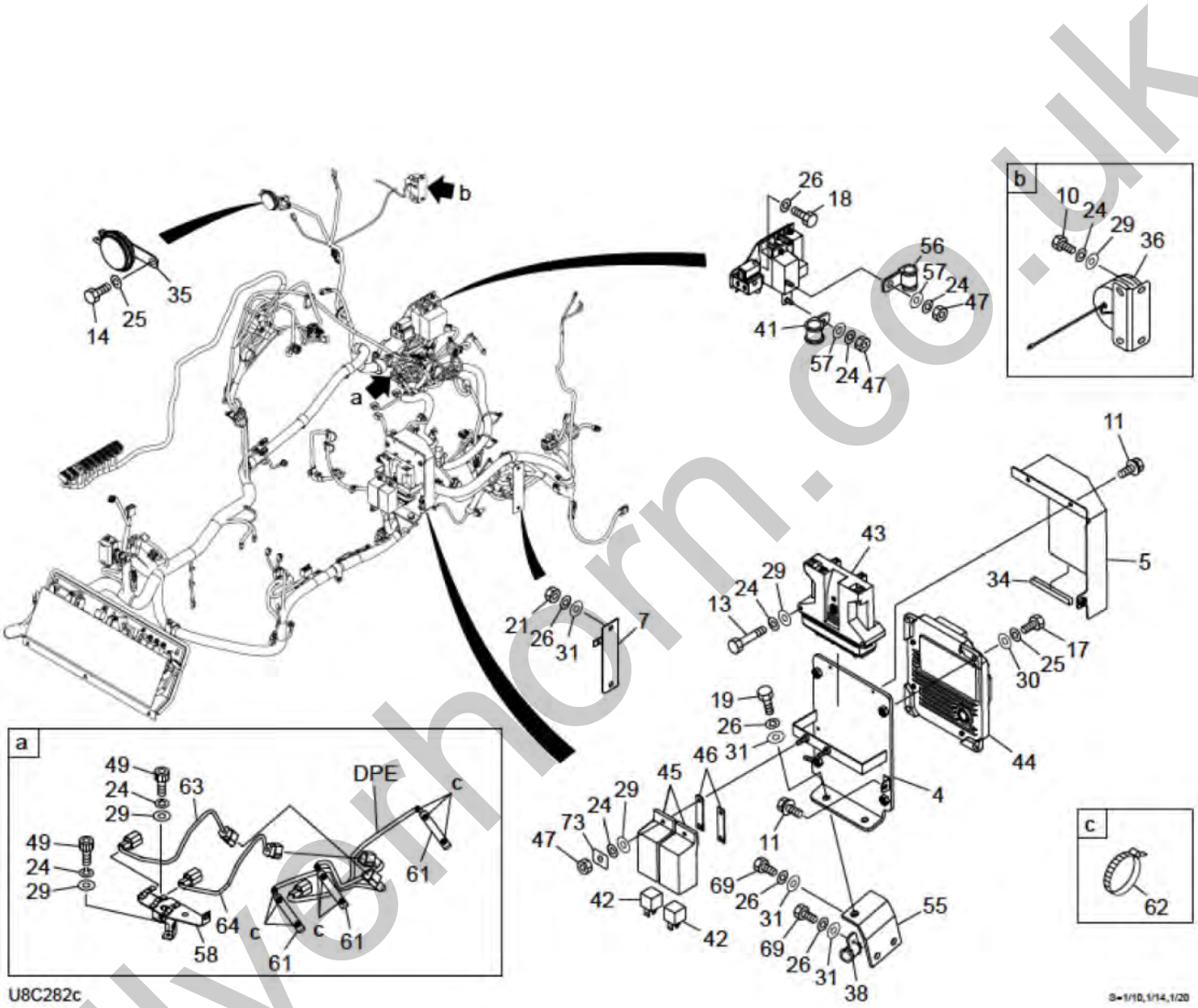

silvernorn.co.uk

Item	Part No.	Name	Qty	Uom	Remarks	Serial Number
4	0664200008	BRACKET	1	EA		
5	0664200011	COVER	1	EA		
7	0664200047	BRACKET	1	EA		
10	1100050610	BOLT 10TM6 X 10 P/1.0	4	EA		
11	1100050612	BOLT 10TM6 X 12 P/1.0	3	EA		
13	1100040660	BOLT	2	EA		
14	1100050812	BOLT 10TM8 X 12 P/1.25	1	EA		
17	1100050830	BOLT (10TM8 X 30 P/1.25)	4	EA		
18	1100051020	BOLT (10TM10 X 20 P/1.5)	2	EA		
19	1100051025	BOLT (10TM10 X 25 P/1.5)	2	EA		
21	1130240010	NUT	14	EA		
24	1140020006	WASHER, spring	19	EA		
25	1140020008	WASHER, spring	15	EA		
26	1140020010	WASHER, spring	23	EA		
29	1141110006	WASHER	14	EA		
30	1141110008	WASHER	8	EA		
31	1141110010	WASHER	8	EA		
34	1653916009	TRIM	1	EA	sold by the meter	
35	1703500714	HORN	1	EA		
36	1703700013	BUZZER	1	EA	12V	
38	1711900072	CLAMP	9	EA		
41	1711900129	CLAMP	2	EA		
42	1711900163	RELAY, starter	2	EA		
43	1730143340	CONTROLLER	1	EA		200800002~200805332
43	1730143341	CONTROLLER	1	EA		200805333~
44	1910299127	ECU	1	EA	K1H009-59090	
45	1700100161	COVER	3	EA		
46	0694205350	BRACKET	2	EA		
47	1130040006	NUT	5	EA		
49	1110040610	SCREW, cap	2	EA		
55	0664200029	PLATE ASSY	1	EA		
56	1652900010	CLAMP	1	EA		
57	0003600110	WASHER	2	EA		
58	0664200035	BRACKET	1	EA		
61	1703310707	PROTECTOR	3	EA		
62	1652201007	BAND	9	EA		
63	0664200044	HARNESS, wiring	1	EA		
64	0664200045	HARNESS, wiring	1	EA		

silvernorn.co.uk

This page intentionally left blank

silverhorn.co.uk

Item	Part No.	Name	Qty	Uom	Remarks	Serial Number
69	1100051035	BOLT 10TM10 X 35 P/1.5	3	EA		
73	0664200114	PLATE	3	EA		200803857~

silverhorn.co.uk

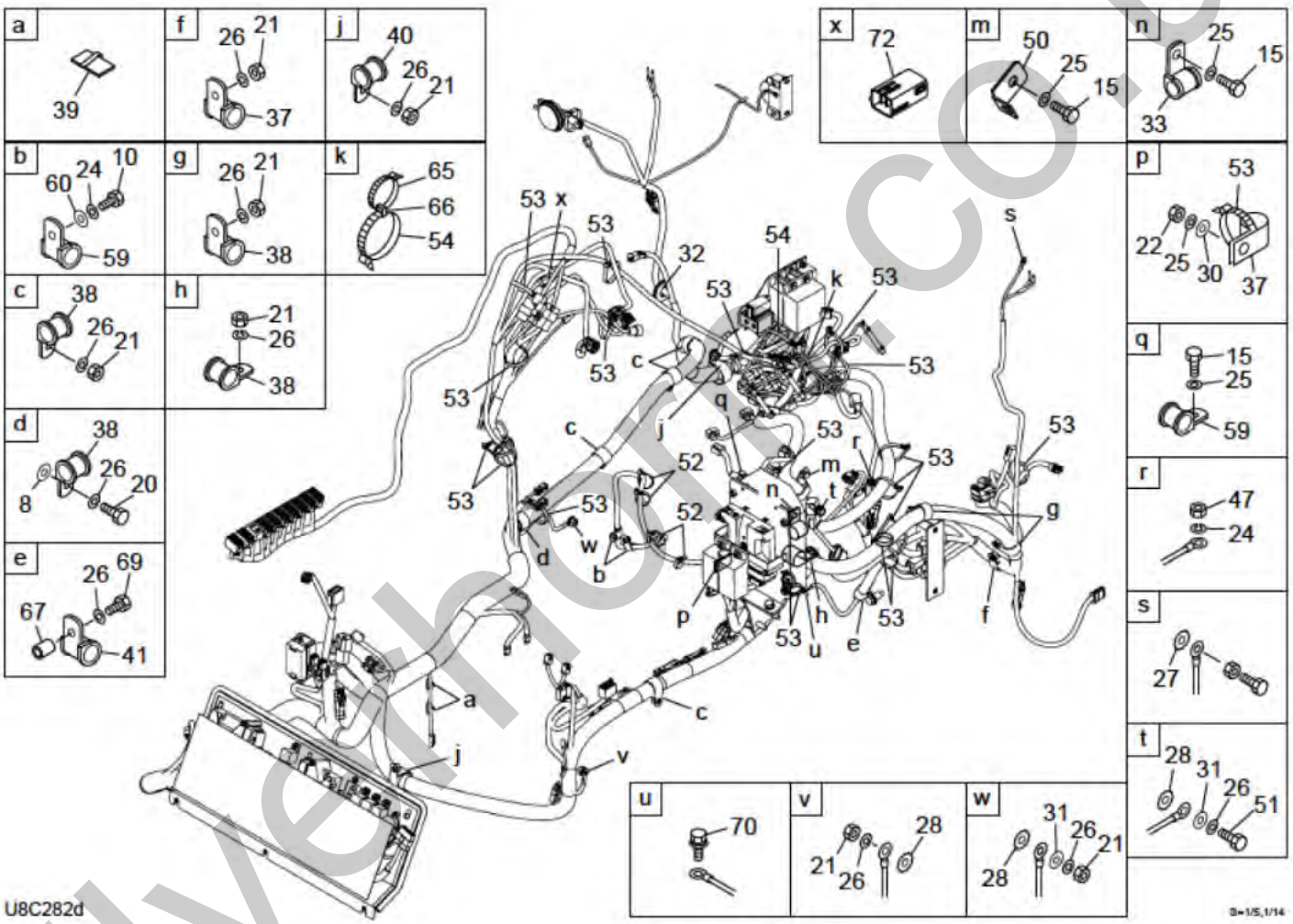

Silvertorn.co.uk

Item	Part No.	Name	Qty	Uom	Remarks	Serial Number
8	0003600020	WASHER	1	EA		
10	1100050610	BOLT 10TM6 X 10 P/1.0	4	EA		
15	1100050814	BOLT	3	EA		
20	1100051030	BOLT	1	EA		
21	1130240010	NUT	14	EA		
22	1130140008	NUT (polycarbonate type)	1	EA		
24	1140020006	WASHER, spring	19	EA		
25	1140020008	WASHER, spring	15	EA		
26	1140020010	WASHER, spring	23	EA		
27	1140330008	WASHER	1	EA		
28	1140330010	WASHER	3	EA		
30	1141110008	WASHER	8	EA		
31	1141110010	WASHER	8	EA		
32	1652022506	GROMMET	1	EA		
33	1711900076	CLAMP	1	EA		
37	1711900071	CLAMP	2	EA		
38	1711900072	CLAMP	9	EA		
39	1711900074	CLAMP	2	EA		
40	1711900097	CLAMP	2	EA		
41	1711900129	CLAMP	2	EA		
47	1130040006	NUT	5	EA		
50	1652900207	CLAMP	1	EA		
51	1100021016	BOLT	1	EA		
52	1652231140	BAND	4	EA		
53	1652231250	BAND (1st aux. Proportion)	21	EA		
54	1652241300	BAND	2	EA		
59	1652900006	CLAMP	3	EA		
60	0003606202	WASHER	2	EA		
65	1652201008	BAND	1	EA		
66	1652200010	RING	1	EA		
67	0003000075	SPACER	1	EA		
69	1100051035	BOLT 10TM10 X 35 P/1.5	3	EA		
70	1100040510	BOLT	1	EA		
71	1140020005	WASHER, spring	1	EA		
72	0684200097	CONNECTOR	1	EA		200803857~

silvernon.co.uk

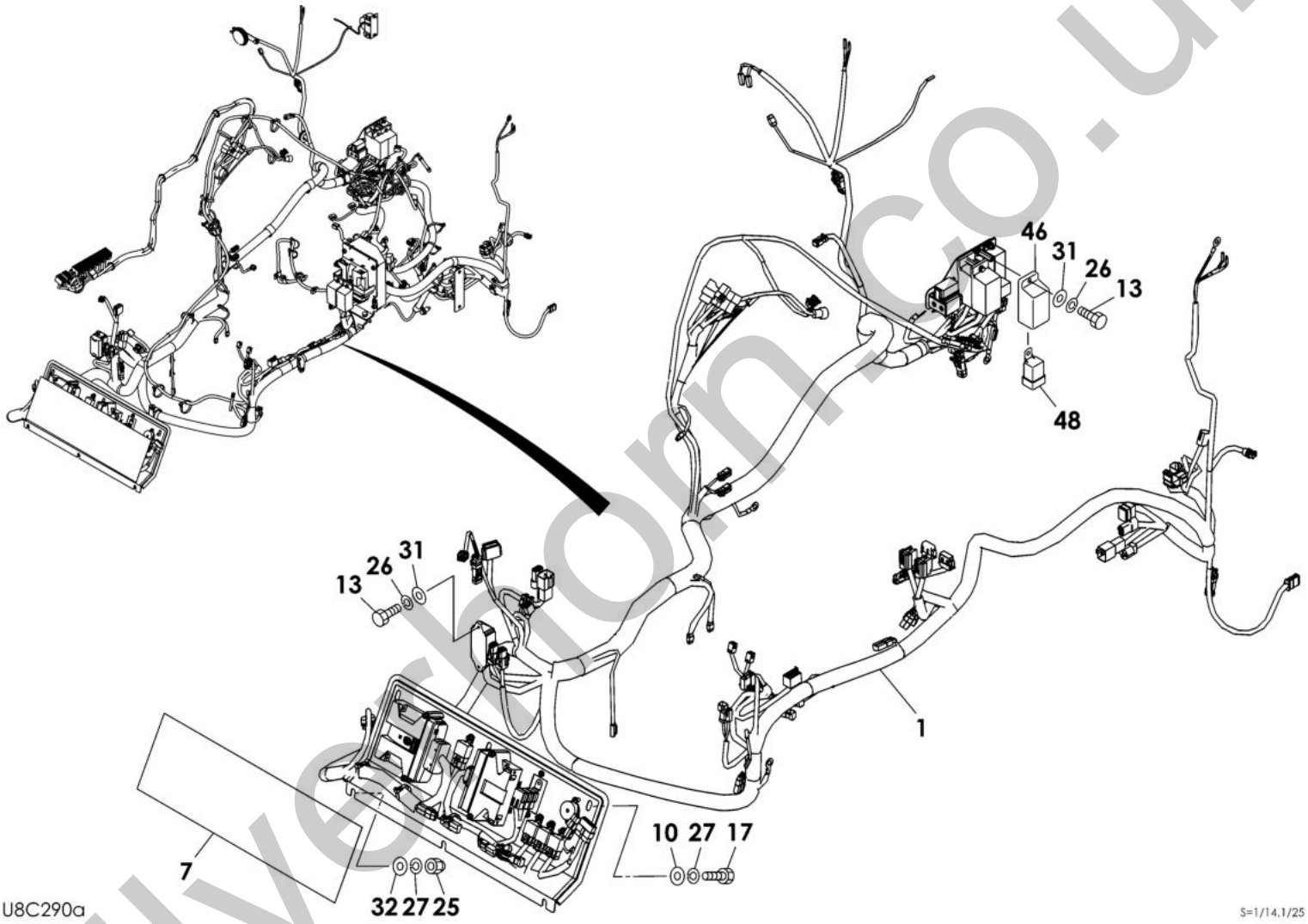

silverhorn.co.uk

Item	Part No.	Name	Qty	Uom	Remarks	Serial Number
-	PNNA	ELECTRICAL ASSY		EA		
1	**********	UNIT ASSY, relay	1	EA	see page (2/2)	
7	0694205212	RUBBER	1	EA		
10	0003608252	WASHER	3	EA		
13	1100050616	BOLT	3	EA		
17	1100050816	BOLT	3	EA		
25	1134230008	NUT	3	EA		
26	1140020006	WASHER, spring	19	EA		
27	1140020008	WASHER, spring	15	EA		
31	1141110006	WASHER	14	EA		
32	1141110008	WASHER	8	EA		
46	1700100161	COVER	3	EA		
48	KRP421-53730	RELAY, grow	1	EA	19102-99116	

silverhorn.co.uk

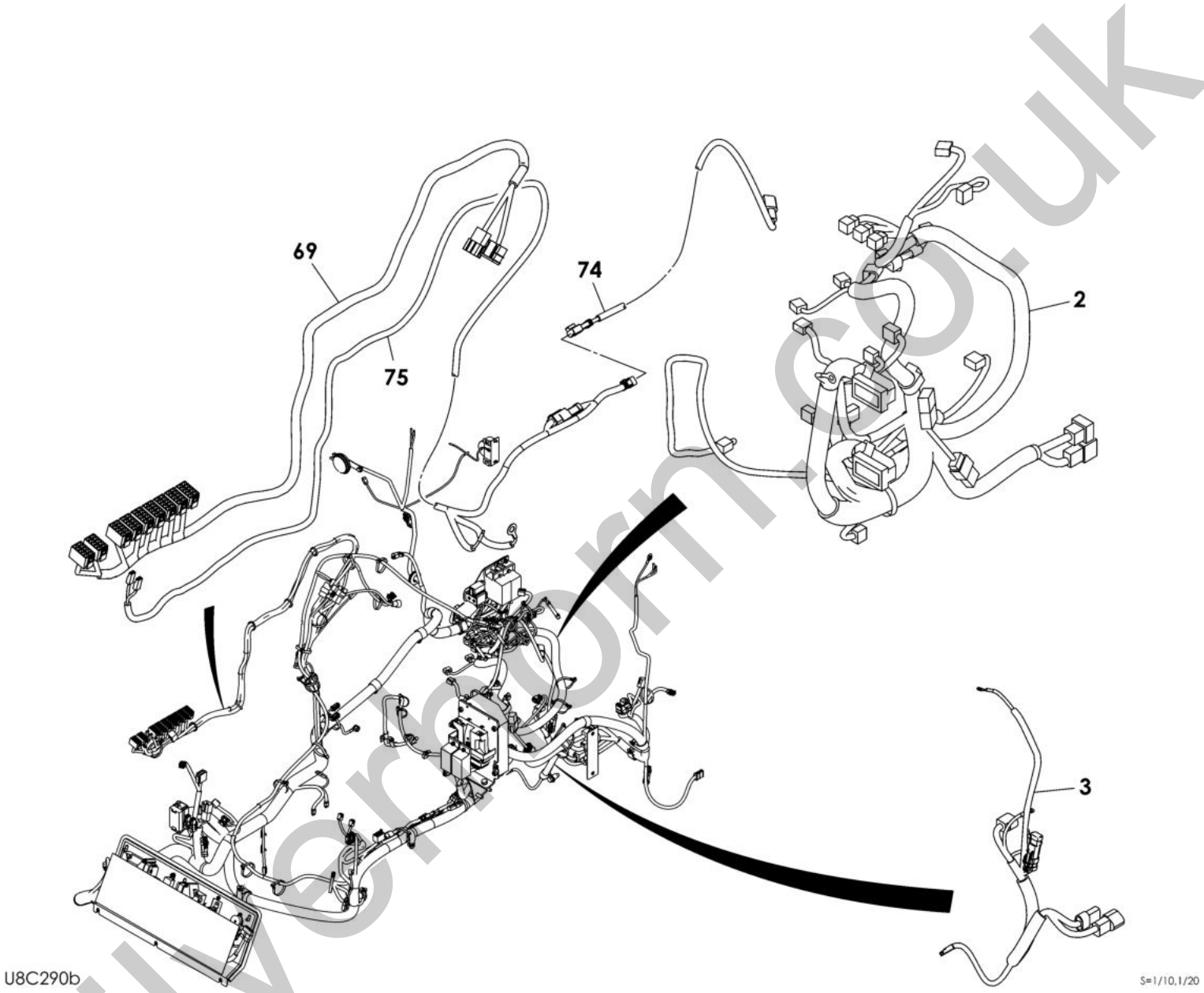

Silvermoorm.co.uk

Item	Part No.	Name	Qty	Uom	Remarks	Serial Number
2	0664200022	HARNESS, wiring	1	EA		
3	0664200023	HARNESS, wiring	1	EA		
69	0664200049	HARNESS, wiring	1	EA		
74	0664200068	HARNESS, wiring	1	EA	for CCV heater	
75	0684200014	HARNESS	1	EA	for CCV heater	

silverhorn.co.uk

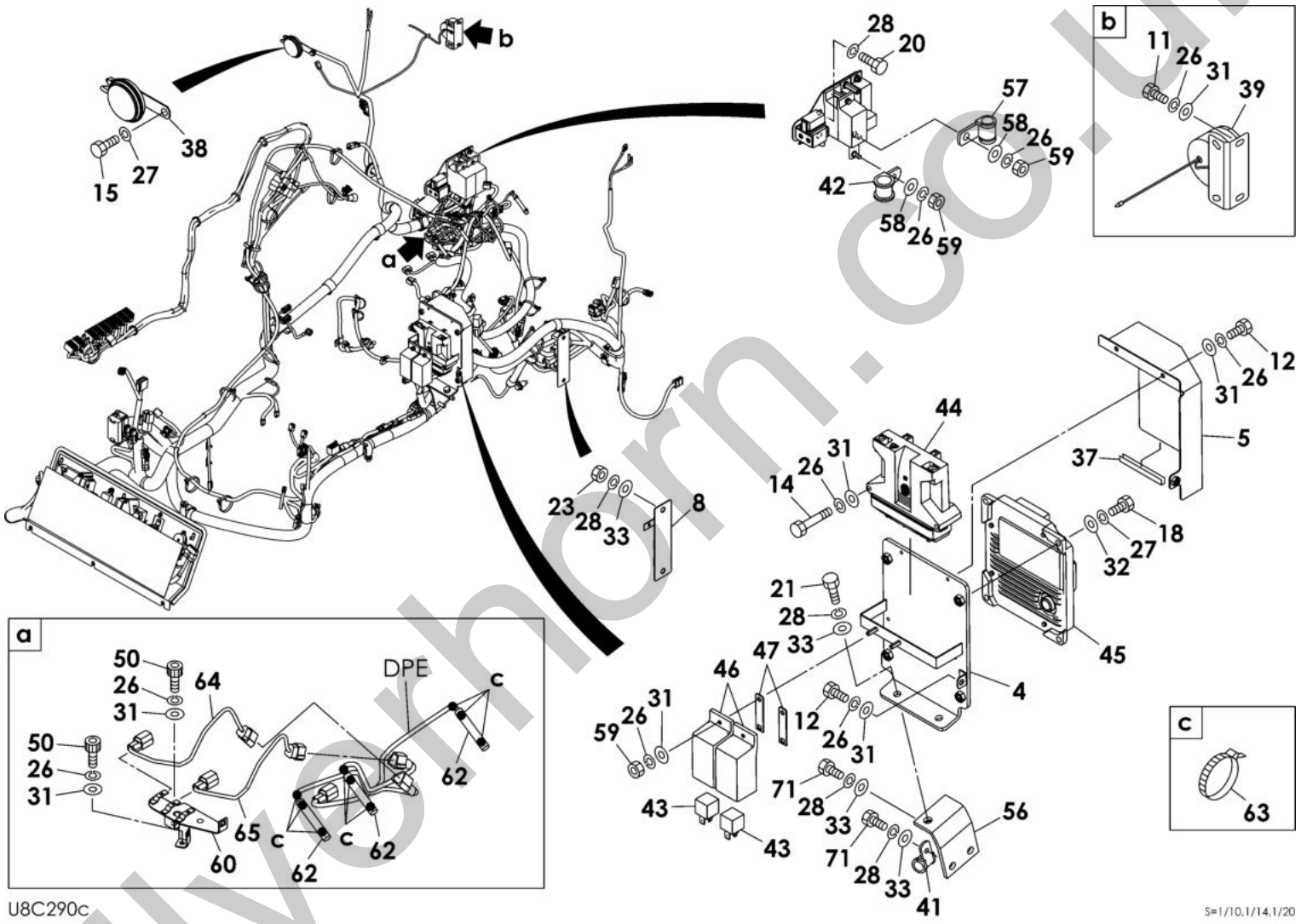

silvanhorn.co.uk

Item	Part No.	Name	Qty	Uom	Remarks	Serial Number
4	0664200008	BRACKET	1	EA		
5	0664200011	COVER	1	EA		
8	0664200047	BRACKET	1	EA		
11	1100050610	BOLT 10TM6 X 10 P/1.0	4	EA		
12	1100050612	BOLT 10TM6 X 12 P/1.0	3	EA		
14	1100040660	BOLT	2	EA		
15	1100050812	BOLT 10TM8 X 12 P/1.25	1	EA		
18	1100050830	BOLT (10TM8 X 30 P/1.25)	4	EA		
20	1100041020	BOLT	2	EA		
21	1100051025	BOLT (10TM10 X 25 P/1.5)	2	EA		
23	1130240010	NUT	14	EA		
26	1140020006	WASHER, spring	19	EA		
27	1140020008	WASHER, spring	15	EA		
28	1140020010	WASHER, spring	23	EA		
31	1141110006	WASHER	14	EA		
32	1141110008	WASHER	8	EA		
33	1141110010	WASHER	8	EA		
37	1653916009	TRIM	1	EA	sold by the meter	
38	1703500712	HORN	1	EA		200800002~200801372
38	1703500714	HORN	1	EA		200801373~
39	1703700013	BUZZER	1	EA	12V	
41	1711900072	CLAMP	9	EA		
42	1711900129	CLAMP	2	EA		
43	1711900163	RELAY, starter	2	EA		
44	1730143340	CONTROLLER	1	EA		
46	1700100161	COVER	3	EA		
47	0694205350	BRACKET	2	EA		
50	1110040610	SCREW, cap	2	EA		
56	0664200029	PLATE ASSY	1	EA		
57	1652900010	CLAMP	1	EA		
58	0003600110	WASHER	2	EA		
59	1130040006	NUT	5	EA		
60	0664200035	BRACKET	1	EA		
62	1703310707	PROTECTOR	3	EA		
63	1652201007	BAND	14	EA		
64	0664200044	HARNESS, wiring	1	EA		
65	0664200045	HARNESS, wiring	1	EA		
71	1100051035	BOLT 10TM10 X 35 P/1.5	3	EA		

silvernon.co.uk

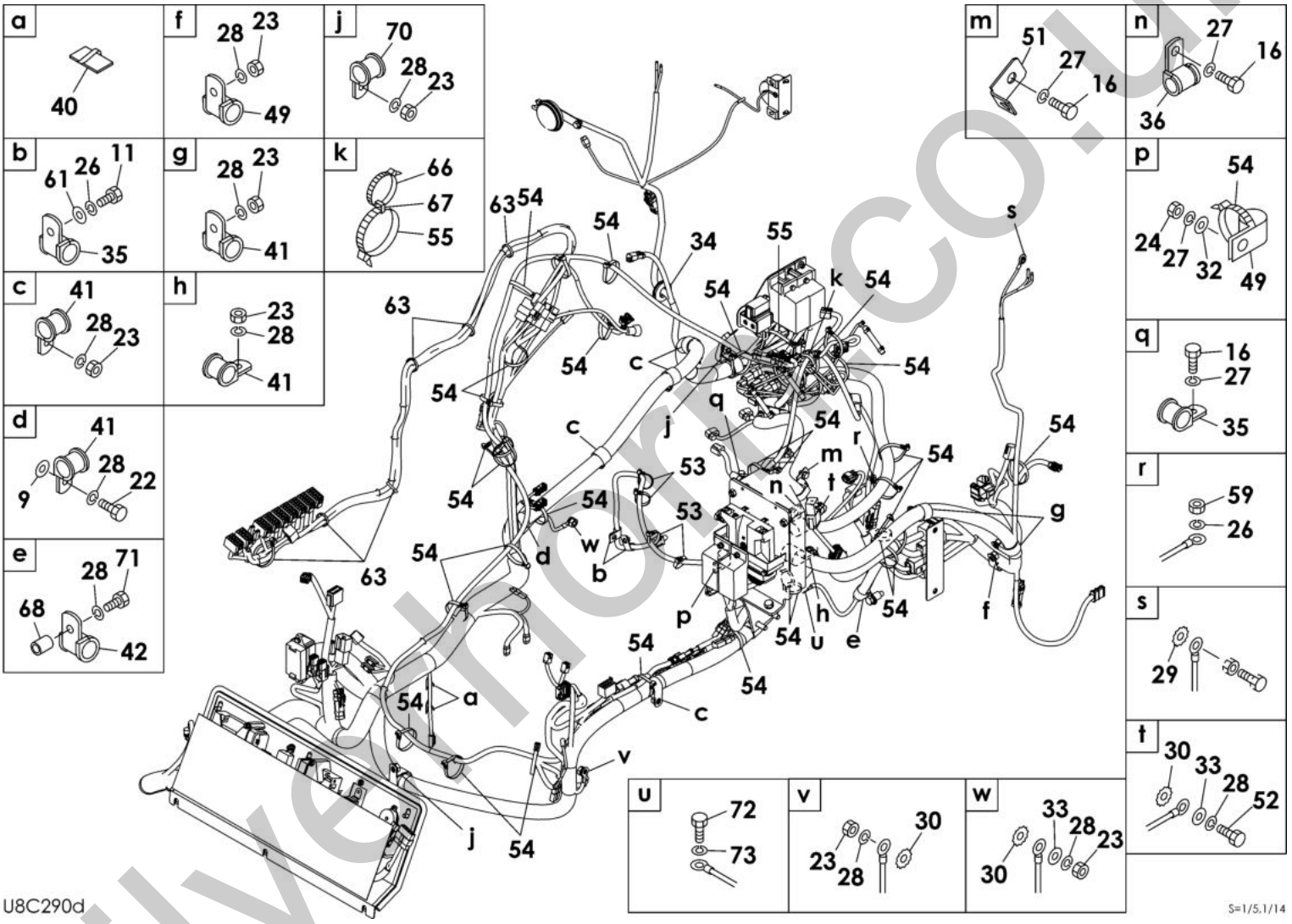

silvermorris.co.uk

Item	Part No.	Name	Qty	Uom	Remarks	Serial Number
9	0003600020	WASHER	1	EA		
11	1100050610	BOLT 10TM6 X 10 P/1.0	4	EA		
16	1100050814	BOLT	3	EA		
22	1100051030	BOLT	1	EA		
23	1130240010	NUT	14	EA		
24	1130140008	NUT (polycarbonate type)	1	EA		
26	1140020006	WASHER, spring	19	EA		
27	1140020008	WASHER, spring	15	EA		
28	1140020010	WASHER, spring	23	EA		
29	1140330008	WASHER	1	EA		
30	1140330010	WASHER	3	EA		
32	1141110008	WASHER	8	EA		
33	1141110010	WASHER	8	EA		
34	1652022506	GROMMET	1	EA		
35	1652900006	CLAMP	3	EA		
36	1711900076	CLAMP	1	EA		
40	1711900074	CLAMP	2	EA		
41	1711900072	CLAMP	9	EA		
42	1711900129	CLAMP	2	EA		
49	1711900071	CLAMP	2	EA		
51	1652900207	CLAMP	1	EA		
52	1100021016	BOLT	1	EA		
53	1652231140	BAND	4	EA		
54	1652231250	BAND (1st aux. Proportion)	33	EA		
55	1652241300	BAND	2	EA		
59	1130040006	NUT	5	EA		
61	0003606202	WASHER	2	EA		
63	1652201007	BAND	14	EA		
66	1652201008	BAND	1	EA		
67	1652200010	RING	1	EA		
68	0003000075	SPACER	1	EA		
70	1711900097	CLAMP	2	EA		
71	1100051035	BOLT 10TM10 X 35 P/1.5	3	EA		
72	1100040510	BOLT	1	EA		
73	1140020005	WASHER, spring	1	EA		

silvernorn.co.uk

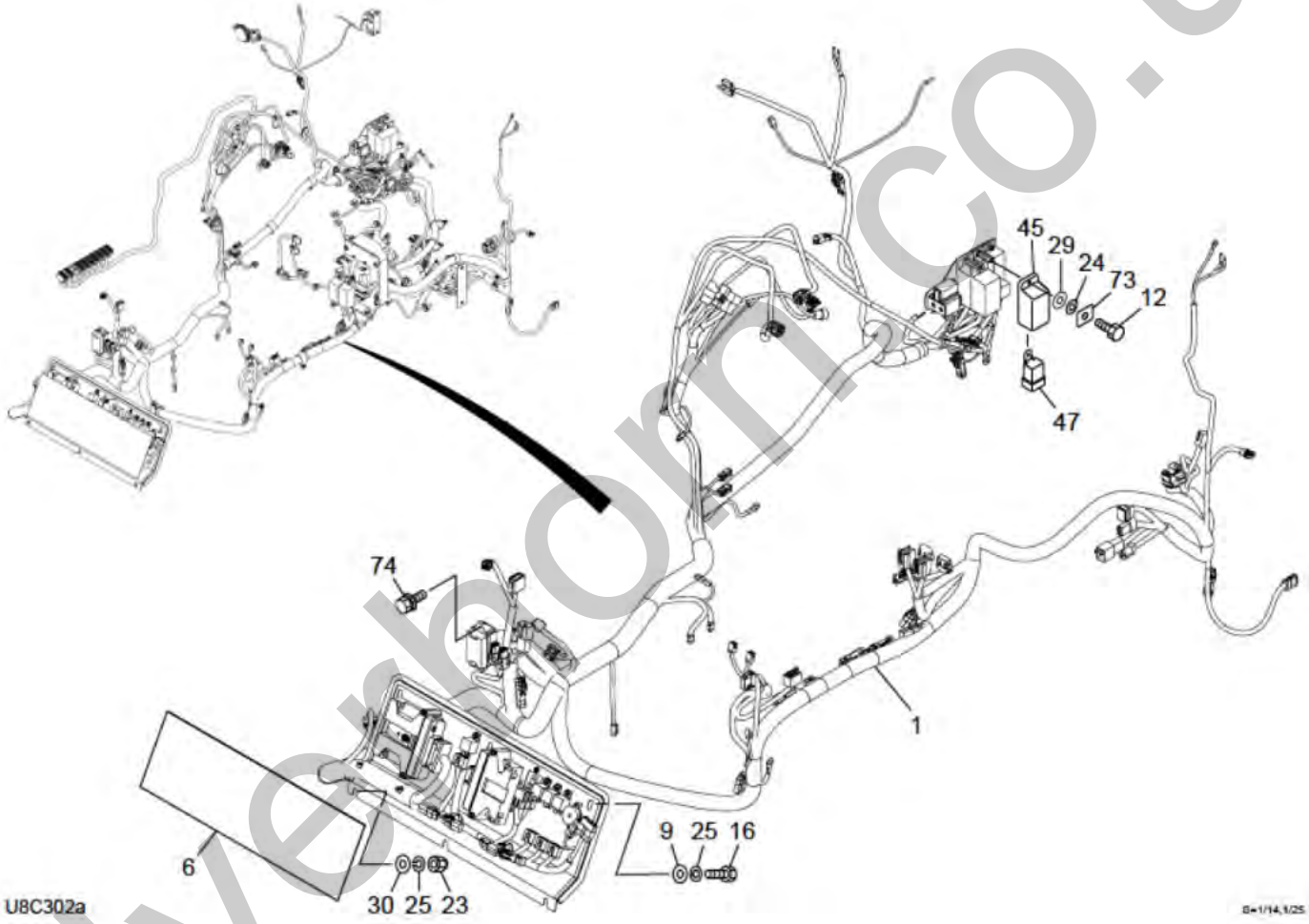

Silverbarn.co.uk

Item	Part No.	Name	Qty	Uom	Remarks	Serial Number
-	PNNA	ELECTRICAL ASSY	1	EA		
1	**********	UNIT ASSY, relay	1	EA	see page (2/2)	
6	0694205212	RUBBER	1	EA		
9	0003608252	WASHER	3	EA		
12	1100050616	BOLT	1	EA		
16	1100090816	BOLT	3	EA		
23	1134230008	NUT	3	EA		
24	1140020006	WASHER, spring	14	EA		
25	1140020008	WASHER, spring	15	EA		
29	1141110006	WASHER	9	EA		
30	1141110008	WASHER	8	EA		
45	1700100161	COVER	3	EA		
47	KRP421-53730	RELAY, grow	1	EA	KRP421-53730	
73	0664200114	PLATE	3	EA		200803857~
74	1100560616	BOLT, sems	2	EA		

silverhorn.co.uk

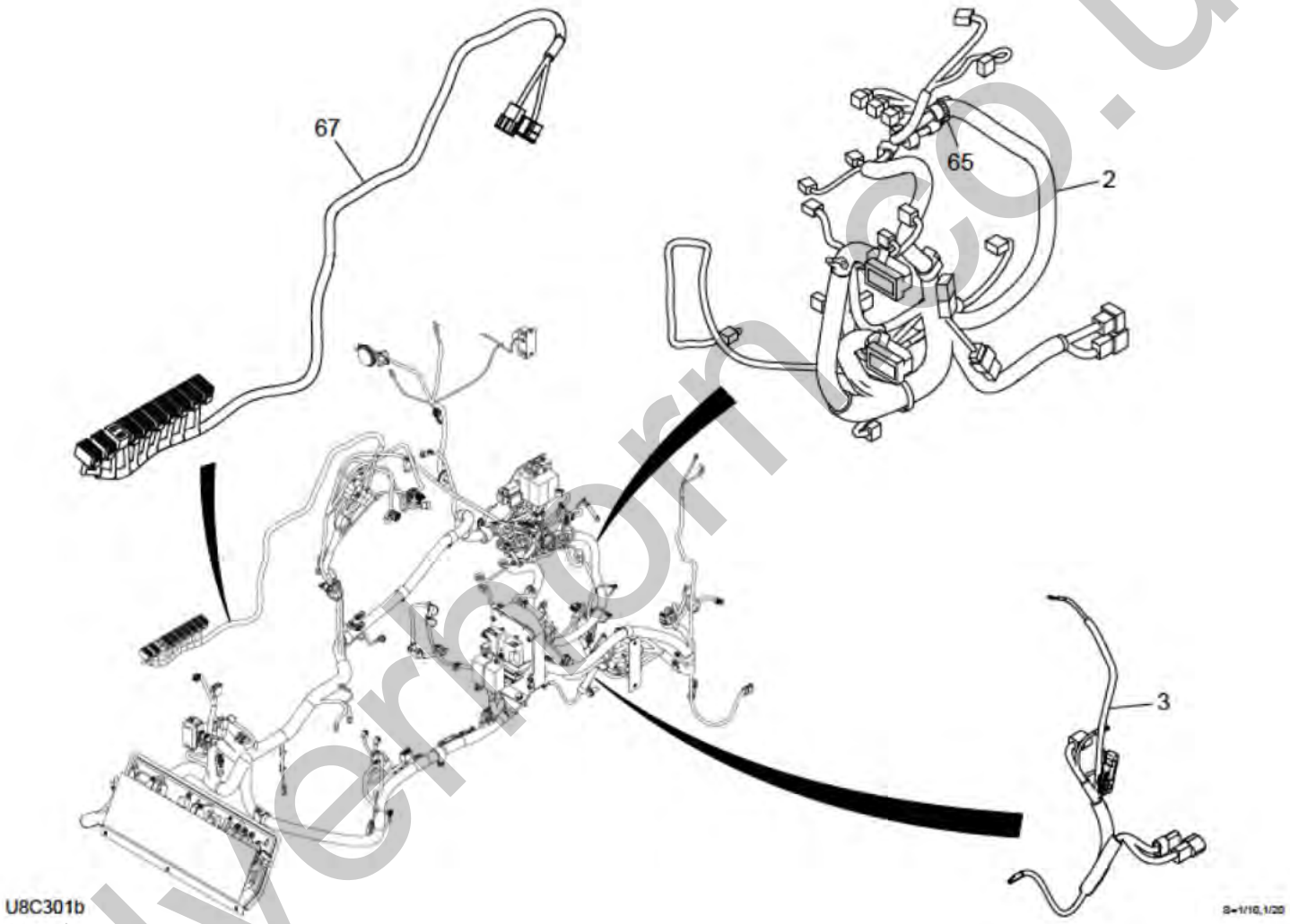

Silvermoor.co.uk

Item	Part No.	Name	Qty	Uom	Remarks	Serial Number
2	0664200071	HARNESS, wiring	1	EA		
3	0664200023	HARNESS, wiring	1	EA		
65	1652231250	BAND (1st aux. Proportion)	21	EA		
67	0664200072	HARNESS, wiring	1	EA		

silverhorn.co.uk

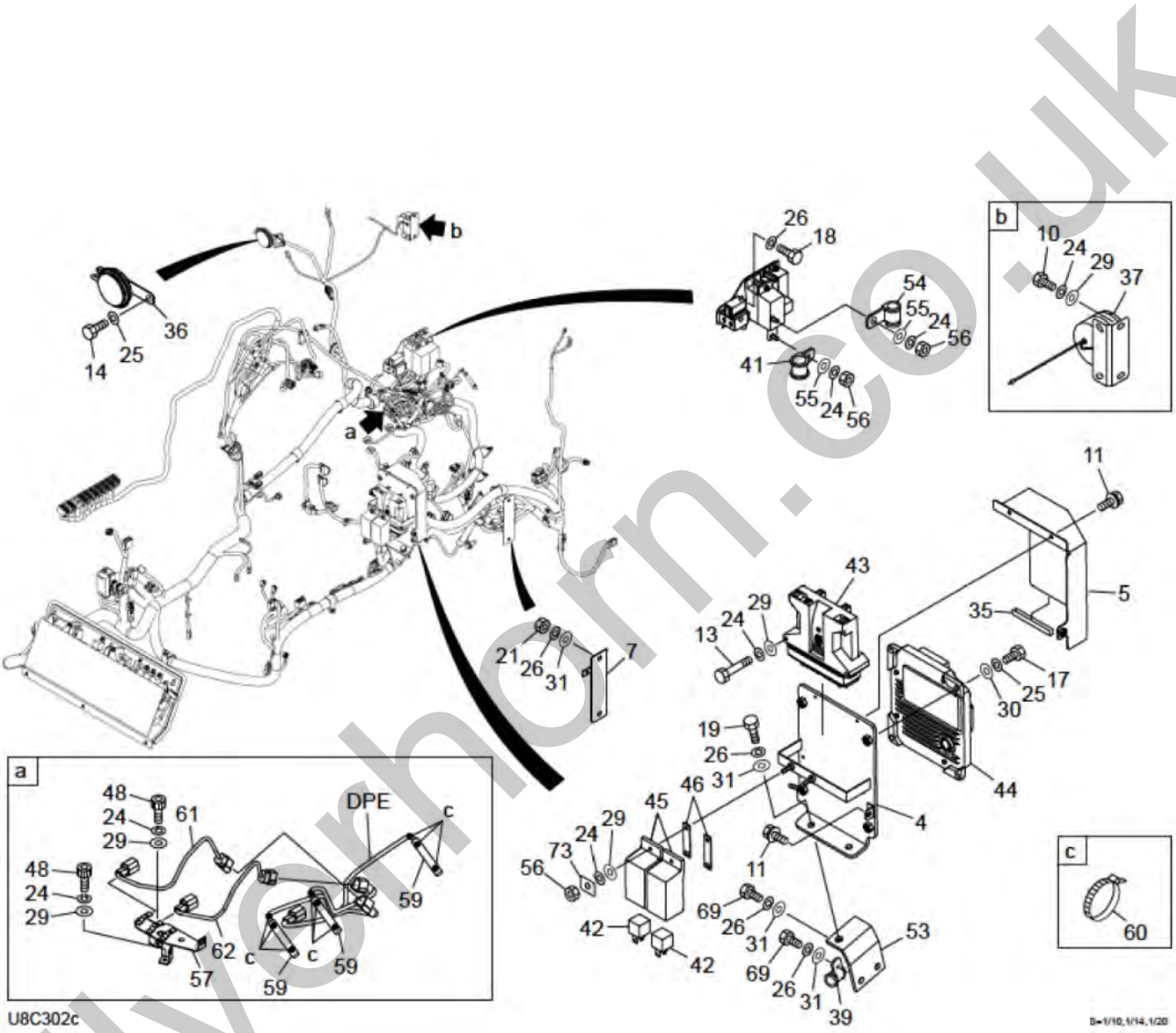

silvernern.co.uk

Item	Part No.	Name	Qty	Uom	Remarks	Serial Number
4	0664200008	BRACKET	1	EA		
5	0664200011	COVER	1	EA		
7	0664200047	BRACKET	1	EA		
10	1100050610	BOLT 10TM6 X 10 P/1.0	4	EA		
11	1100050612	BOLT 10TM6 X 12 P/1.0	3	EA		
13	1100040660	BOLT	2	EA		
14	1100050812	BOLT 10TM8 X 12 P/1.25	1	EA		
17	1100050830	BOLT (10TM8 X 30 P/1.25)	4	EA		
18	1100051020	BOLT (10TM10 X 20 P/1.5)	2	EA		
19	1100051025	BOLT (10TM10 X 25 P/1.5)	2	EA		
21	1130240010	NUT	14	EA		
24	1140020006	WASHER, spring	19	EA		
25	1140020008	WASHER, spring	15	EA		
26	1140020010	WASHER, spring	23	EA		
29	1141110006	WASHER	14	EA		
30	1141110008	WASHER	8	EA		
31	1141110010	WASHER	8	EA		
35	1653916009	TRIM	1	EA	sold by the meter	
36	1703500714	HORN	1	EA		
37	1703700013	BUZZER	1	EA	12V	
39	1711900072	CLAMP	9	EA		
41	1711900129	CLAMP	2	EA		
42	1711900163	RELAY, starter	2	EA		
43	1730143340	CONTROLLER	1	EA		
44	1910299127	ECU	1	EA	K1H009-59090	
45	1700100161	COVER	3	EA		
46	0694205350	BRACKET	2	EA		
48	1110040610	SCREW, cap	2	EA		
53	0664200029	PLATE ASSY	1	EA		
54	1652900010	CLAMP	1	EA		
55	0003600110	WASHER	2	EA		
56	1130040006	NUT	5	EA		
57	0664200035	BRACKET	1	EA		
59	1703310707	PROTECTOR	3	EA		
60	1652201007	BAND	9	EA		
61	0664200044	HARNESS, wiring	1	EA		
62	0664200045	HARNESS, wiring	1	EA		
69	1100051035	BOLT 10TM10 X 35 P/1.5	3	EA		

silvernorn.co.uk

This page intentionally left blank

silverhorn.co.uk

Item	Part No.	Name	Qty	Uom	Remarks	Serial Number
73	0664200114	PLATE	3	EA		200803857~

silverhorn.co.uk

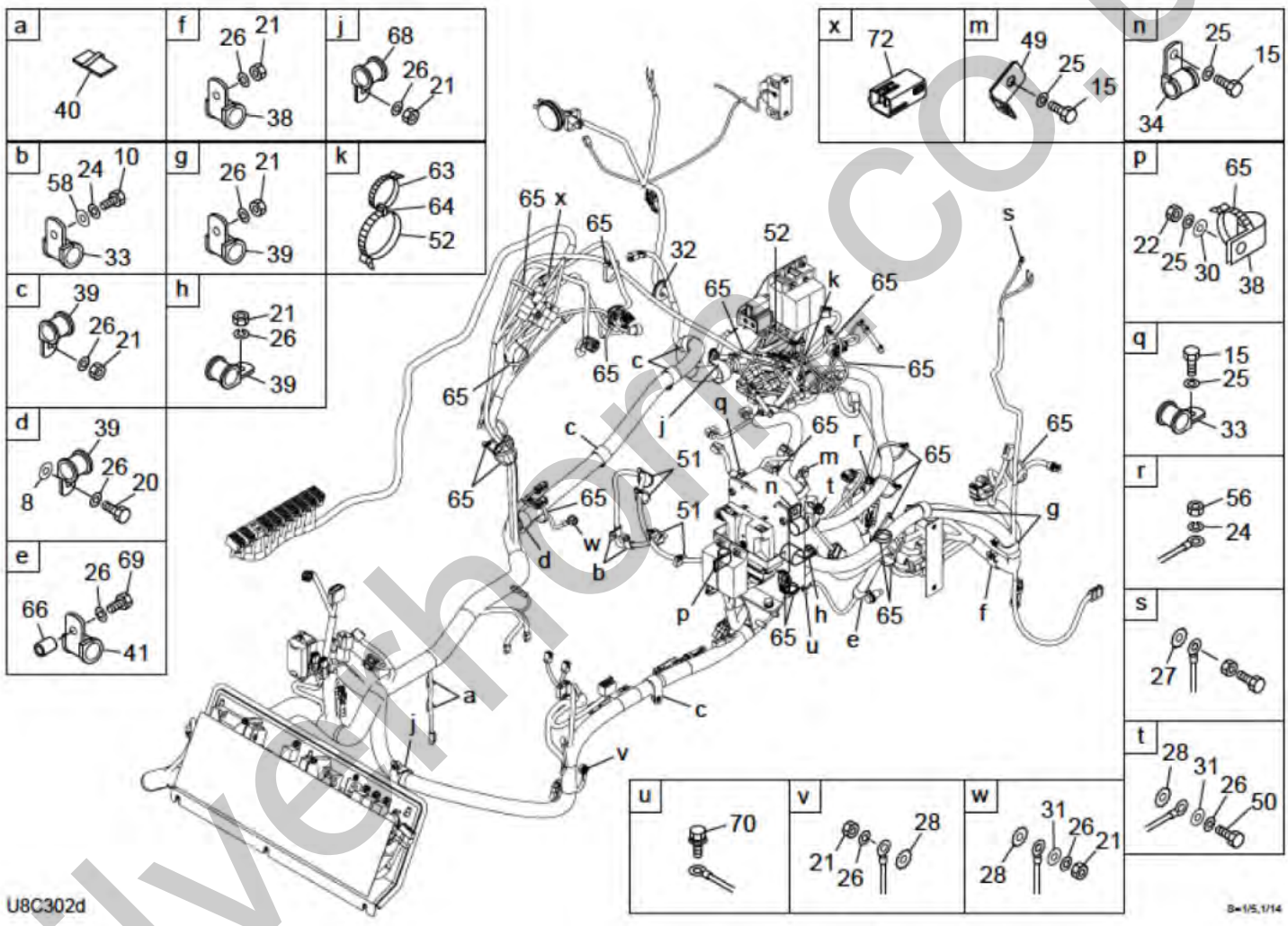

Silverhorn.co.uk

Item	Part No.	Name	Qty	Uom	Remarks	Serial Number
8	0003600020	WASHER	1	EA		
10	1100050610	BOLT 10TM6 X 10 P/1.0	4	EA		
15	1100050814	BOLT	3	EA		
20	1100051030	BOLT	1	EA		
21	1130240010	NUT	14	EA		
22	1130140008	NUT (polycarbonate type)	1	EA		
24	1140020006	WASHER, spring	19	EA		
25	1140020008	WASHER, spring	15	EA		
26	1140020010	WASHER, spring	23	EA		
27	1140330008	WASHER	1	EA		
28	1140330010	WASHER	3	EA		
30	1141110008	WASHER	8	EA		
31	1141110010	WASHER	8	EA		
32	1652022506	GROMMET	1	EA		
33	1652900006	CLAMP	3	EA		
34	1711900076	CLAMP	1	EA		
38	1711900071	CLAMP	2	EA		
39	1711900072	CLAMP	9	EA		
40	1711900074	CLAMP	2	EA		
41	1711900129	CLAMP	2	EA		
49	1652900207	CLAMP	1	EA		
50	1100021016	BOLT	1	EA		
51	1652231140	BAND	4	EA		
52	1652241300	BAND	2	EA		
56	1130040006	NUT	5	EA		
58	0003606202	WASHER	2	EA		
63	1652201008	BAND	1	EA		
64	1652200010	RING	1	EA		
65	1652231250	BAND (1st aux. Proportion)	21	EA		
66	0003000075	SPACER	1	EA		
68	1711900097	CLAMP	2	EA		
69	1100051035	BOLT 10TM10 X 35 P/1.5	3	EA		
70	1100040510	BOLT	1	EA		
71	1140020005	WASHER, spring	1	EA		
72	0684200097	CONNECTOR	1	EA		200803857~

silvernorn.co.uk

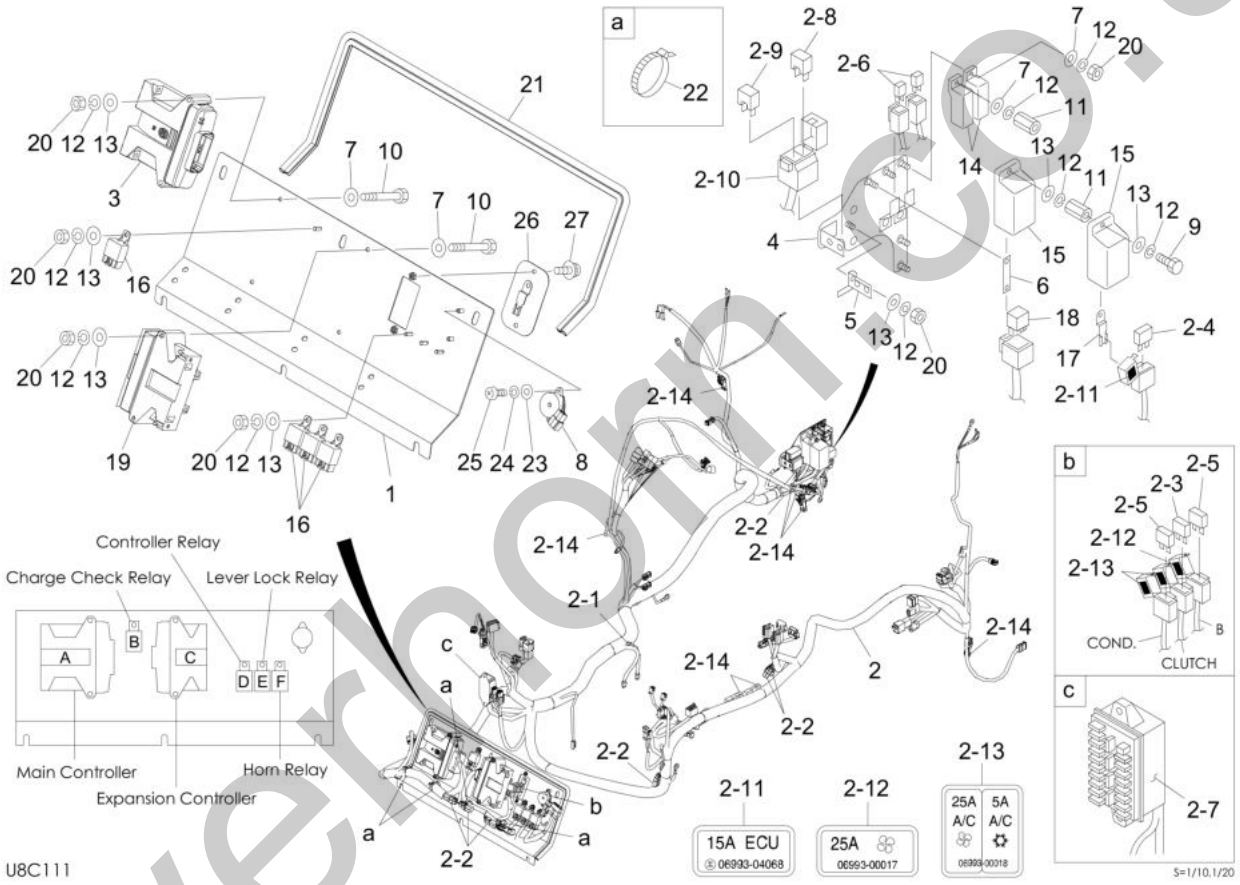

Silverthorn.co.uk

Item	Part No.	Name	Qty	Uom	Remarks	Serial Number
0	**********	UNIT ASSY, relay	1	EA		
1	0664200040	PLATE ASSY	1	EA		
2	0664200025	HARNESS, wiring	1	EA		
2-1	1730500025	DIODE 1.5A 3P	1	EA		
2-2	1730500008	DIODE (3A, yellow)	8	EA		
2-3	1701310005	FUSE (5A)	1	EA	5A	
2-4	1701310015	FUSE (15A)	1	EA	15A	
2-5	1701310025	FUSE (25A)	2	EA	25A	
2-6	1701330045	LINK, fusible	2	EA	45A	
2-7	1701204920	BOX, fuse	1	EA		
2-7	1701311005	FUSE	4	EA	5A	
2-7	1701311010	FUSE	8	EA	10A	
2-7	1701311015	FUSE	4	EA	15A	
2-7	1701311020	FUSE	5	EA	20A	
2-7	1701311030	FUSE	1	EA	30A	
2-8	0664200085	FUSE (50A RED)	1	EA	50A	
2-9	0574207141	FUSE, slow blow (60A)	1	EA	60A	
2-10	0664200084	HOLDER, fuse	1	EA		
2-11	0699304068	DECAL	1	EA		
2-12	0699300017	DECAL	1	EA		
2-13	0699300018	DECAL	1	EA		
2-14	1730500041	DIODE	8	EA		
3	0694205320	CONTROLLER, main	1	EA		
4	0694205330	BRACKET	1	EA		
5	0694205340	BRACKET	1	EA		
6	0694205350	BRACKET	1	EA		
7	0003600110	WASHER	6	EA		
8	0573300610	BUZZER	1	EA		
9	1100050625	BOLT 10TM6 X 25 P/1.00	1	EA		
10	1100040660	BOLT	4	EA		
11	1134830635	NUT	2	EA		
12	1140020006	WASHER, spring	13	EA		
13	1141110006	WASHER	11	EA		
14	1700100038	COVER	2	EA		
15	1700100161	COVER	2	EA		
16	1711900123	RELAY	4	EA		
17	1711900148	CLIP	1	EA		
18	1711900163	RELAY, starter	1	EA		

silvernorn.co.uk

This page intentionally left blank

silverhorn.co.uk

Item	Part No.	Name	Qty	Uom	Remarks	Serial Number
19	1730143370	CONTROLLER, expansion module	1	EA		
20	1130040006	NUT	10	EA		
21	1654606130	SEAL	1	EA	sold by the meter	
22	1652231250	BAND (1st aux. Proportion)	4	EA		
23	1141110003	WASHER	2	EA		
24	1140020003	WASHER, spring	2	EA		
25	1120530312	SCREW	2	EA		
26	0664200042	PLATE ASSY	1	EA		
27	1150420520	BOLT, sems	2	EA		

silverhorn.co.uk

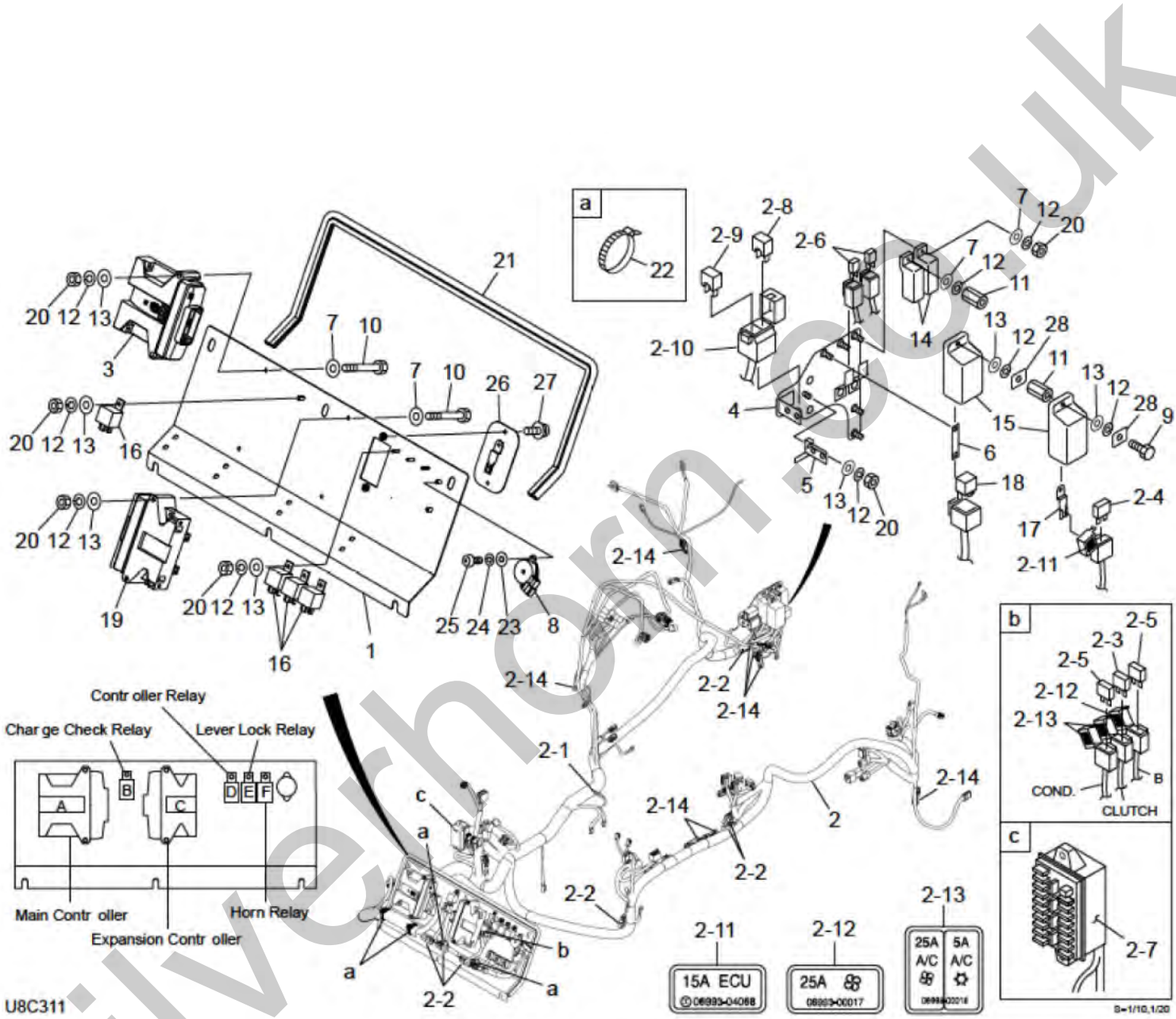

silvernorth.co.uk

Item	Part No.	Name	Qty	Uom	Remarks	Serial Number
0	×**********	RELAY	1	EA	X06642-00073-0/, incl. (2/3)	200801565~200803856
0	×**********	RELAY	1	EA	incl. (2/3), X06642-00096-0/	200803857~
1	0664200082	PLATE ASSY	1	EA		
2	0664200070	HARNESS, wiring	1	EA		200801565~200803856
2	0664200088	HARNESS, wiring (TL8)	1	EA		200803857~
2-1	1730500025	DIODE 1.5A 3P	1	EA		
2-2	1730500008	DIODE (3A, yellow)	8	EA		
2-3	1701310005	FUSE (5A)	1	EA	5A	
2-4	1701310015	FUSE (15A)	1	EA	15A	
2-5	1701310025	FUSE (25A)	2	EA	25A	
2-6	1701330045	LINK, fusible	2	EA	45A	
2-7	1701204920	BOX, fuse	1	EA		
2-7	1701311005	FUSE	4	EA	5A	
2-7	1701311010	FUSE	8	EA	10A	
2-7	1701311015	FUSE	4	EA	15A	
2-7	1701311020	FUSE	5	EA	20A	
2-7	1701311030	FUSE	1	EA	30A	
2-8	0664200085	FUSE (50A RED)	1	EA	50A	
2-9	0574207141	FUSE, slow blow (60A)	1	EA	60A	
2-10	0664200084	HOLDER, fuse	1	EA		
2-11	0699304068	DECAL	1	EA		
2-12	0699300017	DECAL	1	EA		
2-13	0699300018	DECAL	1	EA		
2-14	1730500041	DIODE	8	EA		
3	0694205320	CONTROLLER, main	1	EA		200800002~200805332
3	0664200116	CONTROLLER, main	1	EA		200805333~
4	0694205330	BRACKET	1	EA		
5	0694205340	BRACKET	1	EA		
6	0694205350	BRACKET	1	EA		
7	0003600110	WASHER	6	EA		
8	0573300610	BUZZER	1	EA		
9	1100050625	BOLT 10TM6 X 25 P/1.00	1	EA		
10	1100040660	BOLT	4	EA		
11	1134830635	NUT	2	EA		
12	1140020006	WASHER, spring	13	EA		
13	1141110006	WASHER	11	EA		
14	1700100038	COVER	2	EA		
15	1700100161	COVER	2	EA		

silvernorn.co.uk

This page intentionally left blank

silverhorn.co.uk

Item	Part No.	Name	Qty	Uom	Remarks	Serial Number
16	1700100096	RELAY	4	EA		
17	1711900148	CLIP	1	EA		
18	1711900163	RELAY, starter	1	EA		
19	1730143370	CONTROLLER, expansion module	1	EA		
20	1130040006	NUT	10	EA		
21	1654606130	SEAL	1	EA	sold by the meter	
22	1652231250	BAND (1st aux. Proportion)	4	EA		
23	1141110003	WASHER	2	EA		
24	1140020003	WASHER, spring	2	EA		
25	1120530312	SCREW	2	EA		
26	0664200042	PLATE ASSY	1	EA		
27	1150420520	BOLT, sems	2	EA		
28	0664200114	PLATE	2	EA		

silverhorn.co.uk

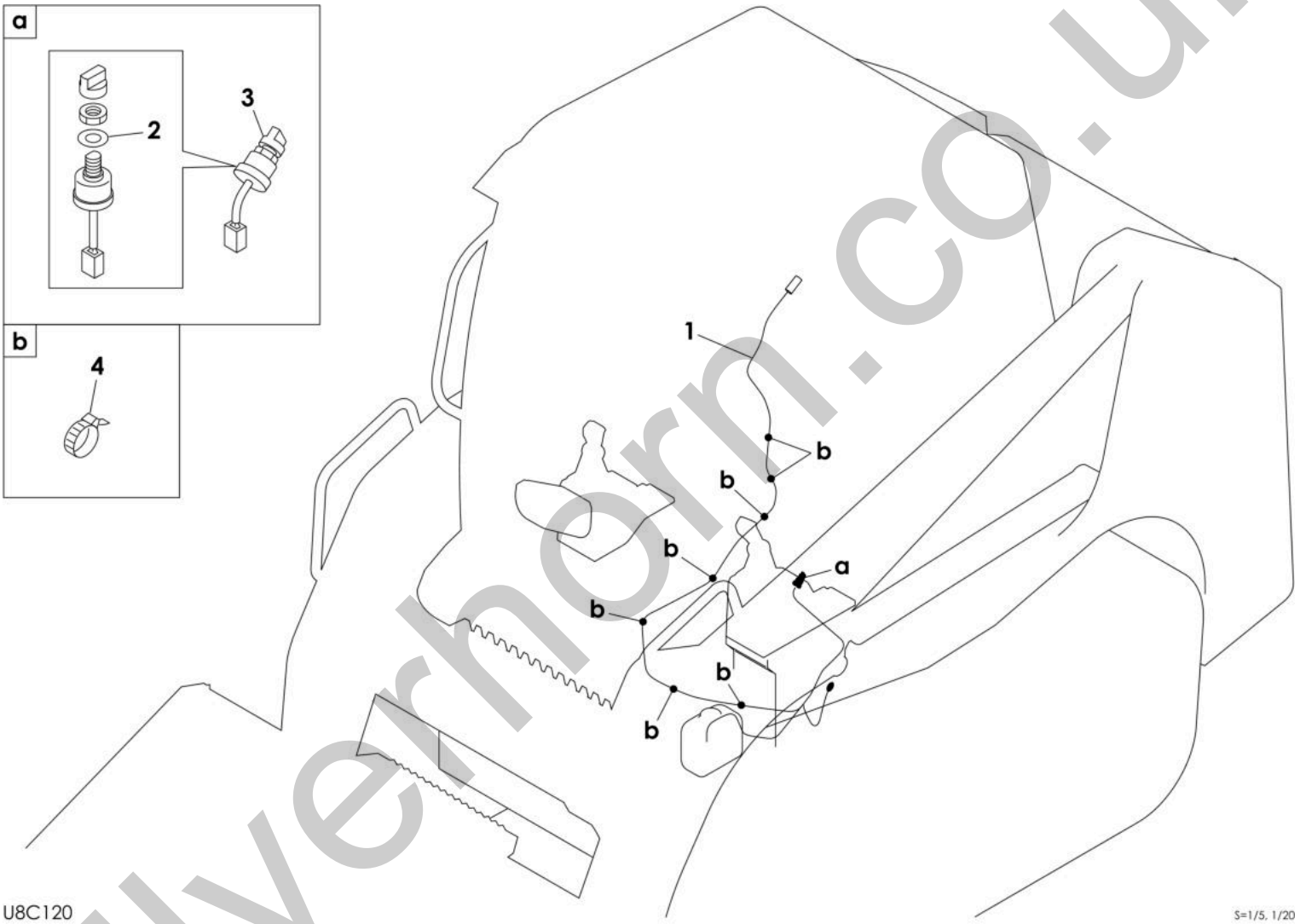

silverhorn.co.uk

Item	Part No.	Name	Qty	Uom	Remarks	Serial Number
Not Shown	PNNA	ELECTRICAL ASSY		EA		
1	0880427810	HARNESS, wiring	1	EA		
2	1141810012	WASHER	1	EA		
3	1700000064	SWITCH, winshield washer	1	EA		
4	1652231250	BAND (1st aux. Proportion)	7	EA		

silverhorn.co.uk

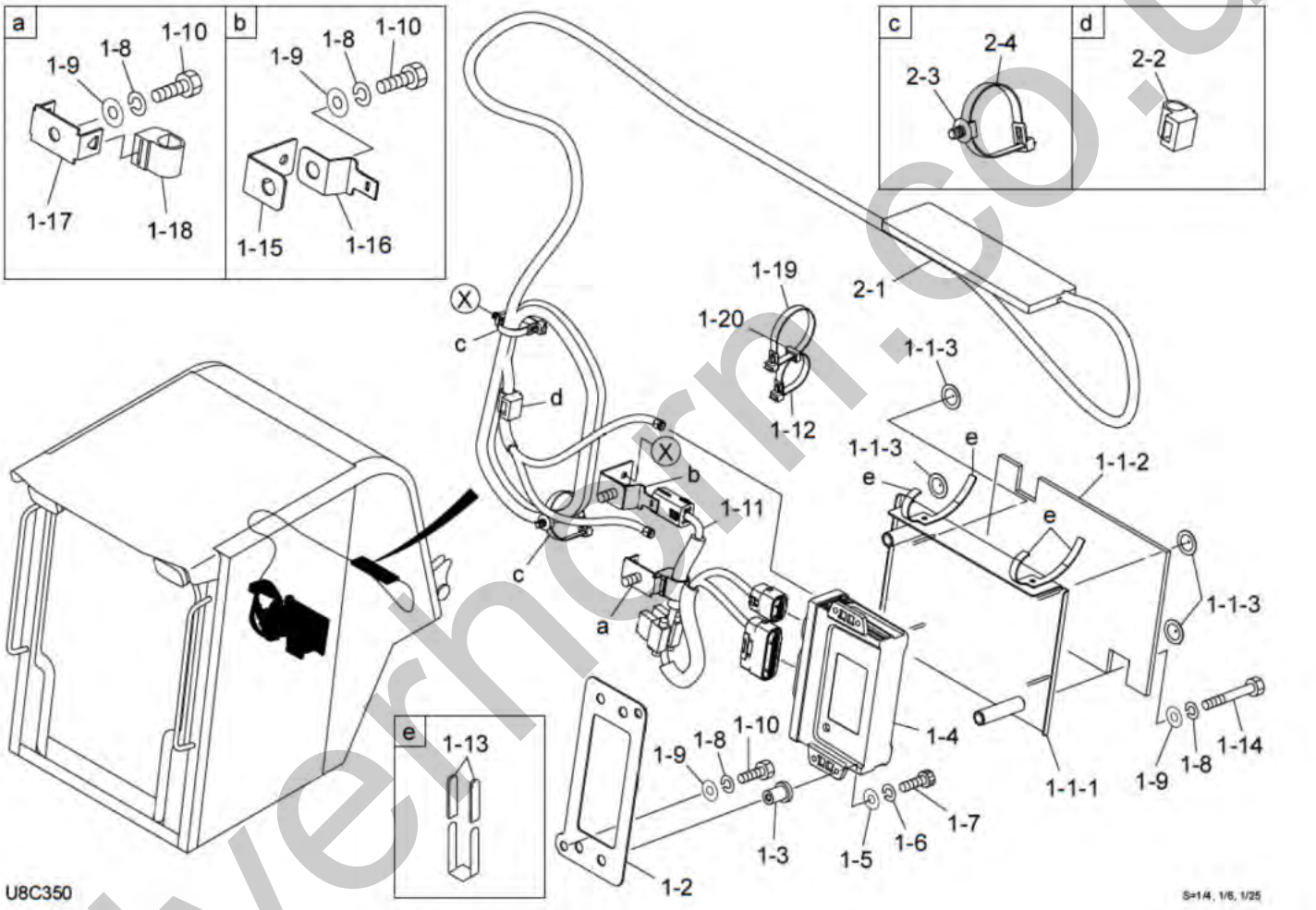

silvernorn.co.uk

Item	Part No.	Name	Qty	Uom	Remarks	Serial Number
-	PNNA	GPS ASSY		EA		
1	**********	GPS SUB ASSY	1	EA		
1-1	**********	PLATE ASSY	1	EA		
1-1-1	0664200106	PLATE	1	EA		
1-1-2	0664200108	INSULATOR	1	EA		
1-1-3	1652436025	ABSORBENT, NOISE	4	EA		
1-2	0684200096	PLATE	1	EA		
1-3	1652520005	RUBBER, cushion	4	EA		
1-4	1730143422	CONTROLLER	1	EA		
1-5	1141110005	FLAT WASHER ZINC 5MM	4	EA		
1-6	1140020005	WASHER, spring	4	EA		
1-7	1110040522	SCREW, cap	4	EA		
1-8	1140020008	WASHER, spring	6	EA		
1-9	1141110008	WASHER	6	EA		
1-10	1100050816	BOLT	4	EA		
1-11	0664200089	HARNESS, wiring	1	EA		
1-12	1652231140	BAND	3	EA		
1-13	0872433150	TUBE	4	EA		
1-14	1100050870	BOLT 10TM8 X 70 P/1.25	2	EA		
1-15	1652900803	BRACKET	1	EA		
1-16	1711900197	CLAMP	1	EA		
1-17	1652900313	CLAMP	1	EA		
1-18	1652900410	CLAMP	1	EA		
1-19	1652231250	BAND (1st aux. Proportion)	1	EA		
1-20	1652200010	RING	1	EA		
2	**********	GPS ANTENNA ASSY	1	EA		
2-1	1730143440	ANTENNA	1	EA		
2-2	1652900407	CLAMP	1	EA		
2-3	1652201010	MOUNT	2	EA		
2-4	1652231250	BAND (1st aux. Proportion)	2	EA		

silvernorn.co.uk

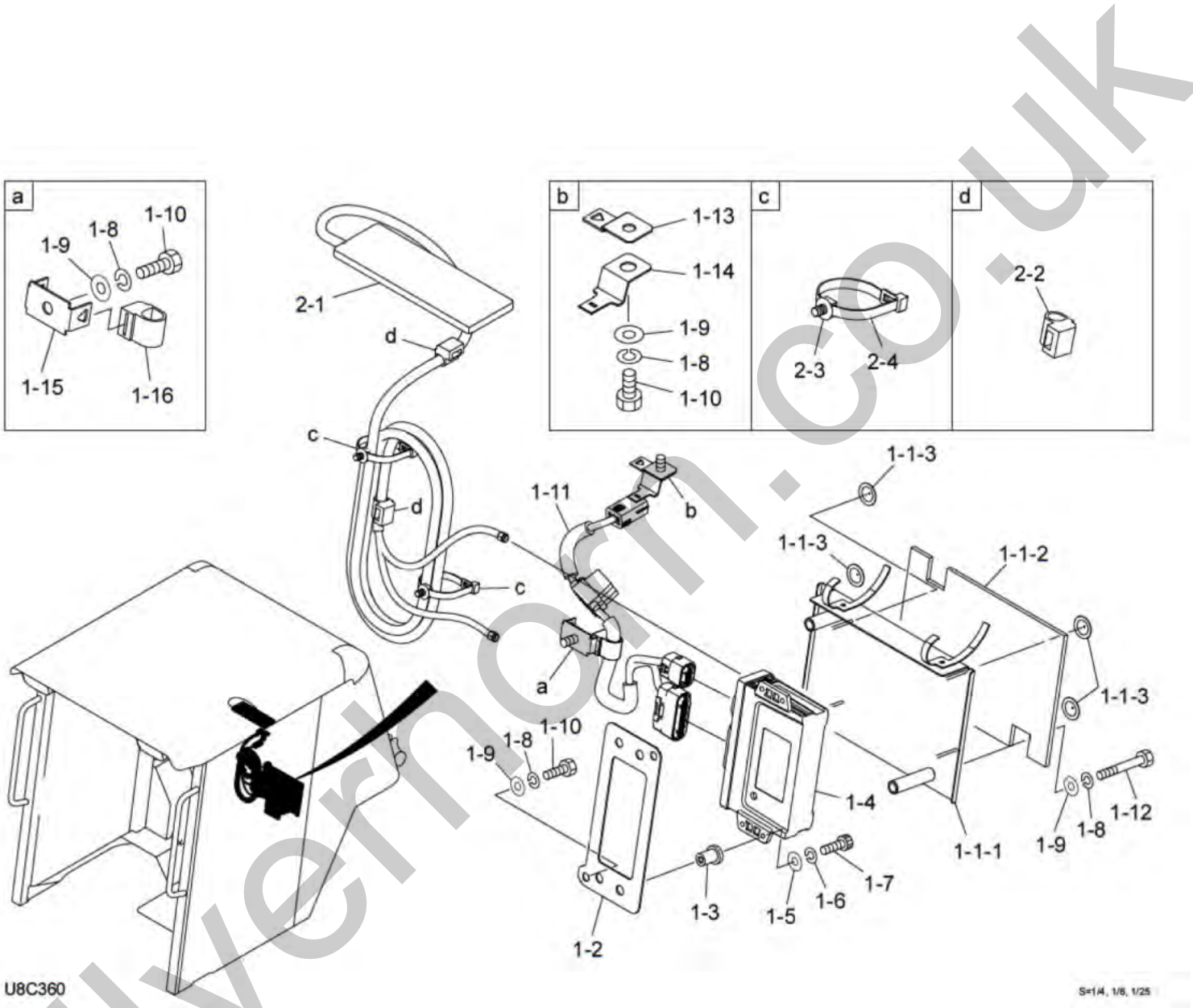

silvernor.co.uk

Item	Part No.	Name	Qty	Uom	Remarks	Serial Number
-	PNNA	GPS ASSY		EA		
1	**********	GPS SUB ASSY	1	EA		
1-1	**********	PLATE ASSY	1	EA		
1-1-1	0664200106	PLATE	1	EA		
1-1-2	0664200108	INSULATOR	1	EA		
1-1-3	1652436025	ABSORBENT, NOISE	4	EA		
1-2	0684200096	PLATE	1	EA		
1-3	1652520005	RUBBER, cushion	4	EA		
1-4	1730143422	CONTROLLER	1	EA		
1-5	1141110005	FLAT WASHER ZINC 5MM	4	EA		
1-6	1140020005	WASHER, spring	4	EA		
1-7	1110040522	SCREW, cap	4	EA		
1-8	1140020008	WASHER, spring	6	EA		
1-9	1141110008	WASHER	6	EA		
1-10	1100050816	BOLT	4	EA		
1-11	0664200089	HARNESS, wiring	1	EA		
1-12	1100050870	BOLT 10TM8 X 70 P/1.25	2	EA		
1-13	1652900101	CLAMP	1	EA		
1-14	1711900197	CLAMP	1	EA		
1-15	1652900313	CLAMP	1	EA		
1-16	1652900410	CLAMP	1	EA		
2	**********	GPS ANTENNA ASSY	1	EA		
2-1	1730143440	ANTENNA	1	EA		
2-2	1652900407	CLAMP	2	EA		
2-3	1652201010	MOUNT	2	EA		
2-4	1652231250	BAND (1st aux. Proportion)	2	EA		

silvernorn.co.uk

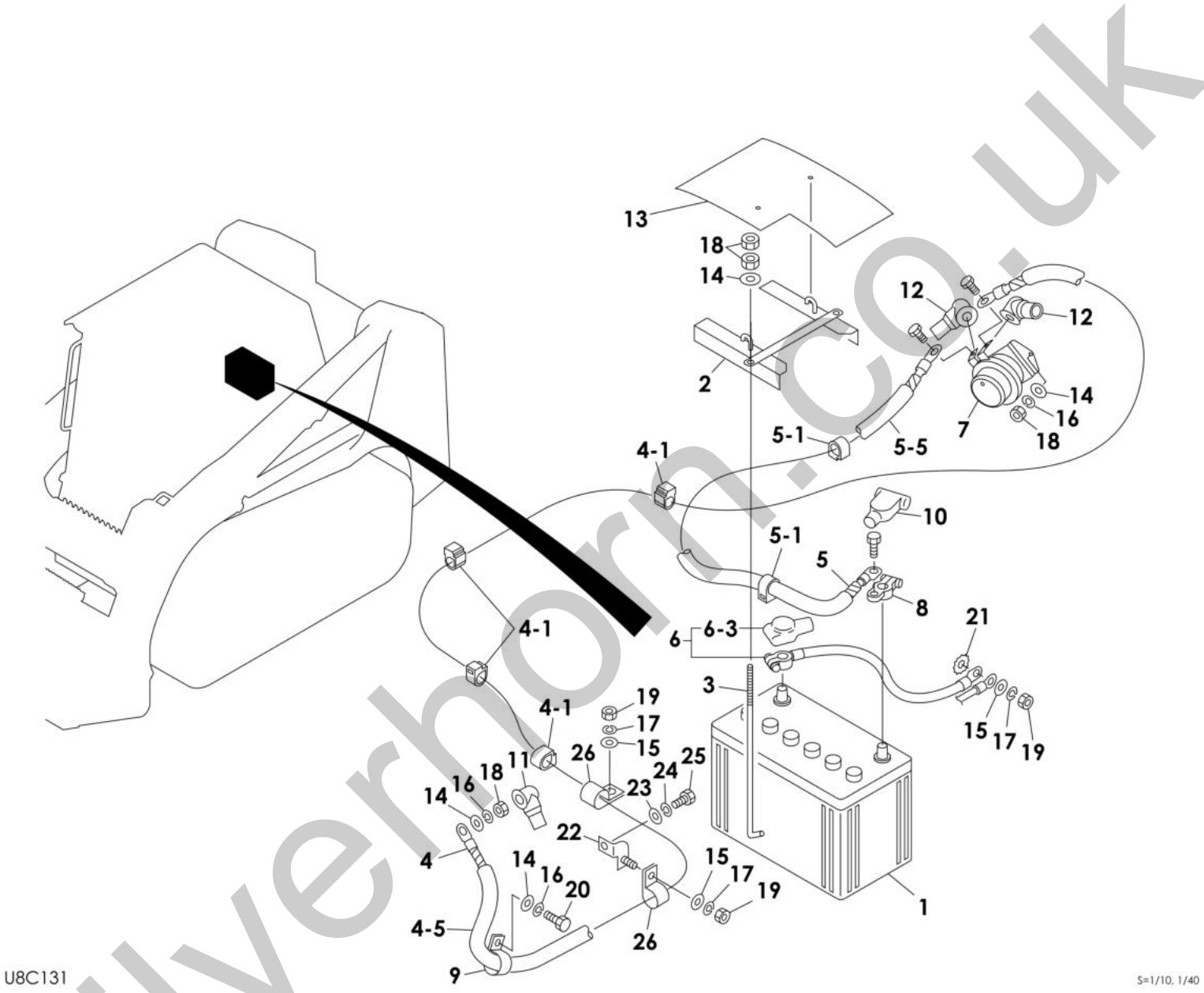

silverhorn.co.uk

Item	Part No.	Name	Qty	Uom	Remarks	Serial Number
-	PNNA	BATTERY ASSY		EA		
1	1702052531	BATTERY - NO LONGER AVAILABLE	1	EA		
2	0664401110	CLAMP	1	EA		
3	1702108260	BOLT	2	EA		
4	0664400003	CABLE, battery	1	EA		
4-1	1652900419	CLAMP	4	EA		
4-5	1531315200	PROTECTOR	1	EA	sold by the meter	
5	0664400004	CABLE, battery	1	EA		
5-1	1652900410	CLAMP	2	EA		
5-5	1531315060	PROTECTOR	1	EA	sold by the meter	
6	0664405030	CABLE, earth	1	EA		
6-3	1702920002	COVER (black)	1	EA		
7	1711900179	RELAY, battery	1	EA		
8	1702330000	TERMINAL	1	EA		
9	1652900012	CLAMP	1	EA		
10	1702920060	COVER (red)	1	EA		
11	1702901282	CAP	1	EA		
12	1702901283	CAP	2	EA		
13	0664401120	SHEET	1	EA		
14	1141110008	WASHER	6	EA		
15	1141110010	WASHER	3	EA		
16	1140020008	WASHER, spring	4	EA		
17	1140020010	WASHER, spring	3	EA		
18	1130140008	NUT (polycarbonate type)	7	EA		
19	1130240010	NUT	3	EA		
20	1100090816	BOLT	1	EA		
21	1140330010	WASHER	1	EA		
22	0664400005	BRACKET	1	EA		
23	1141110012	WASHER	1	EA		
24	1140020012	WASHER, spring (12MM)	1	EA		
25	1102041220	BOLT	1	EA		
26	1711900071	CLAMP	2	EA		

silvernorn.co.uk

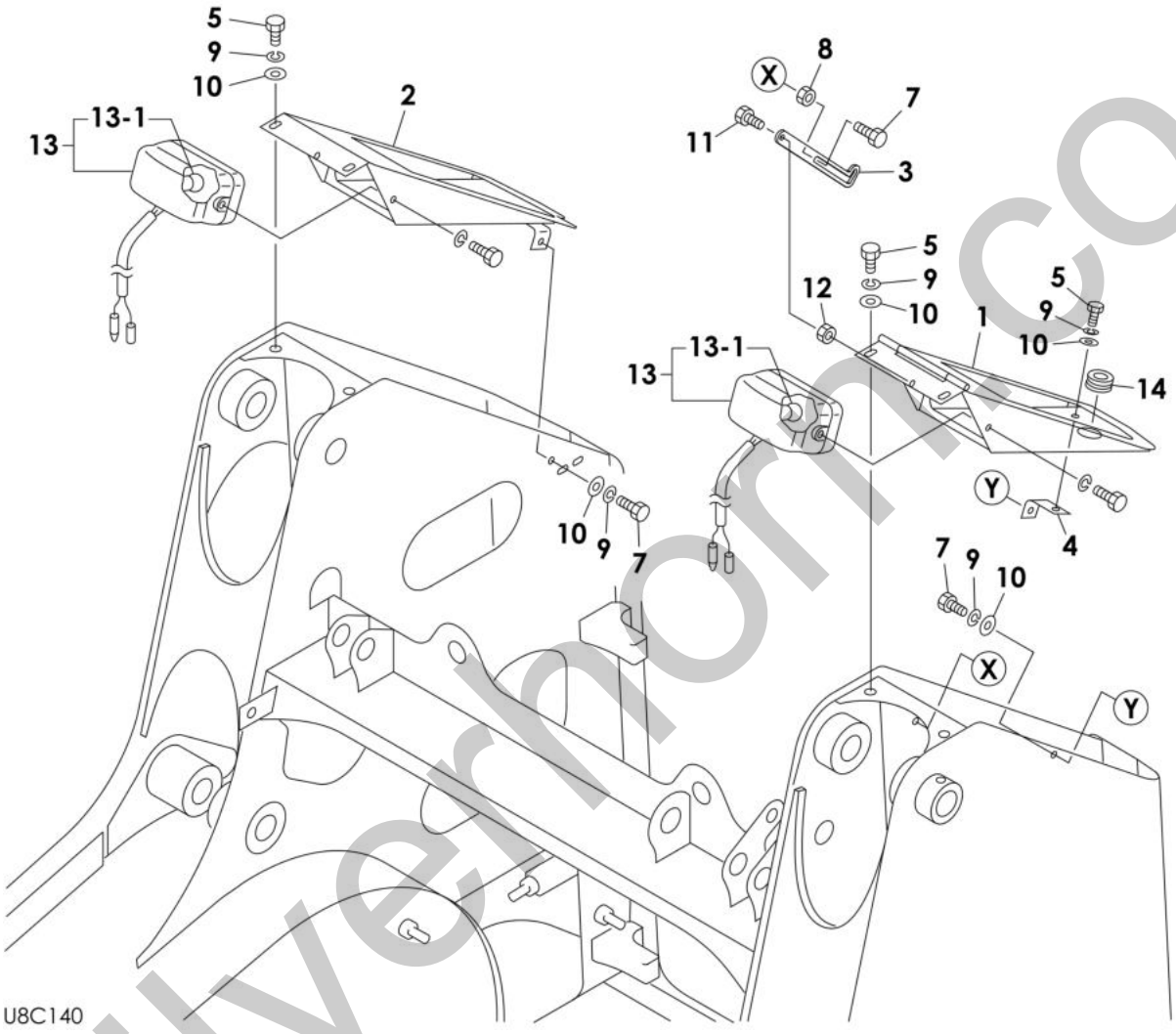

silvermoto.co.uk

Item	Part No.	Name	Qty	Uom	Remarks	Serial Number
Not Shown	PNNA	LAMP ASSY, rear		EA		
1	0664900001	COVER (L.H.)	1	EA		
2	0664900008	COVER (R.H.)	1	EA		
3	0694900300	PLATE	1	EA		
4	0664900007	PLATE	1	EA		
5	1100090816	BOLT	5	EA		
7	1100050825	BOLT 10TM8 X 25 P/1.25	3	EA		
8	1130140008	NUT (polycarbonate type)	1	EA		
9	1140020008	WASHER, spring	7	EA		
10	0003608252	WASHER	7	EA		
11	1100040630	BOLT 10TM6 X 30 P/1.0	1	EA		
12	1130040006	NUT	1	EA		
13	1703006900	LAMP (REAR)	2	EA		
13-1	1703002706	BULB	1	EA	12V, 55W	
14	1652043015	GROMMET	1	EA		

silverhorn.co.uk

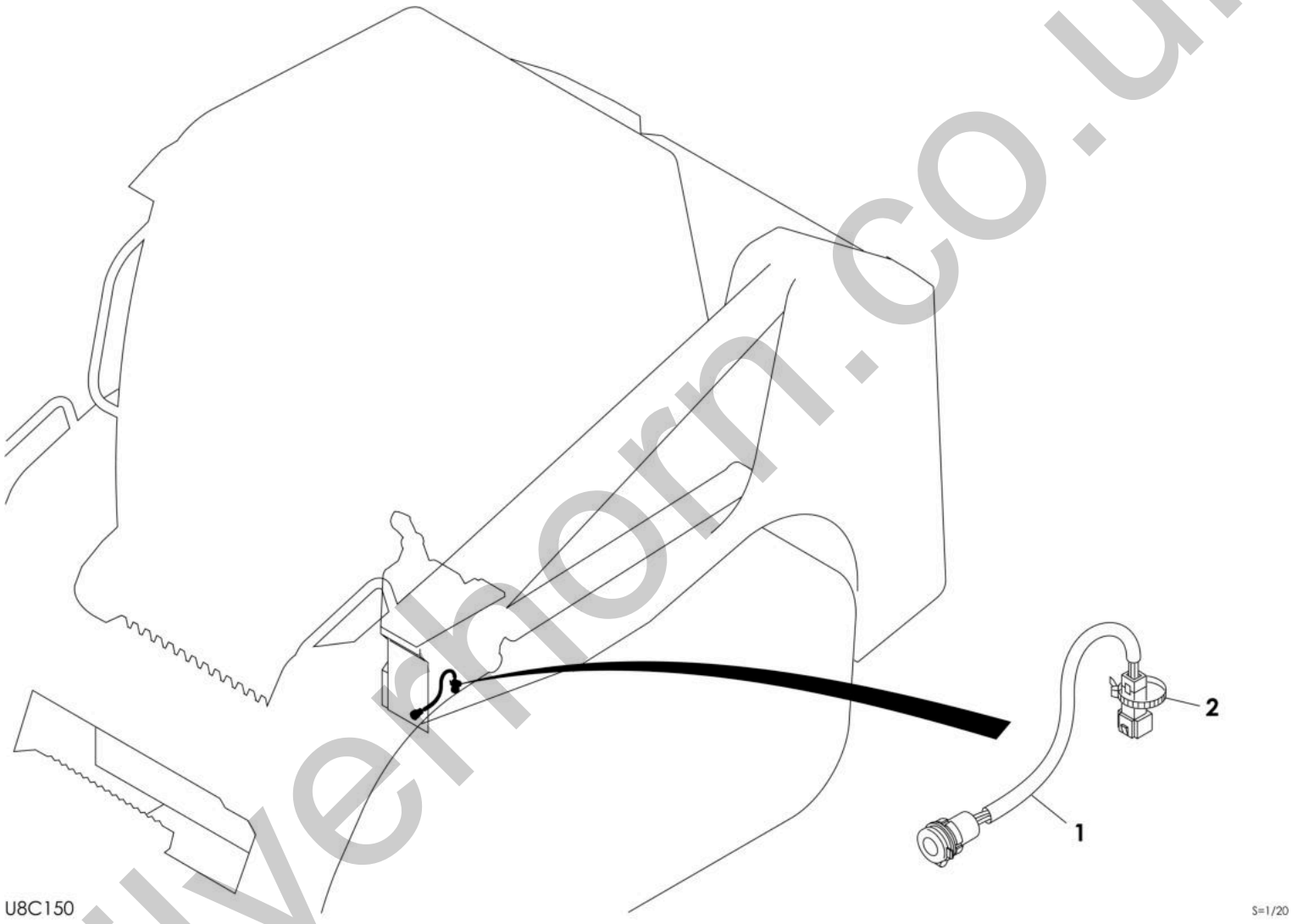

silvernorn.co.uk

Item	Part No.	Name	Qty	Uom	Remarks	Serial Number
Not Shown	PNNA	SOCKET ASSY, maintenance light		EA		
1	1711900520	SOCKET ASSY	1	EA		
2	1652231250	BAND (1st aux. Proportion)	1	EA		

silverhorn.co.uk

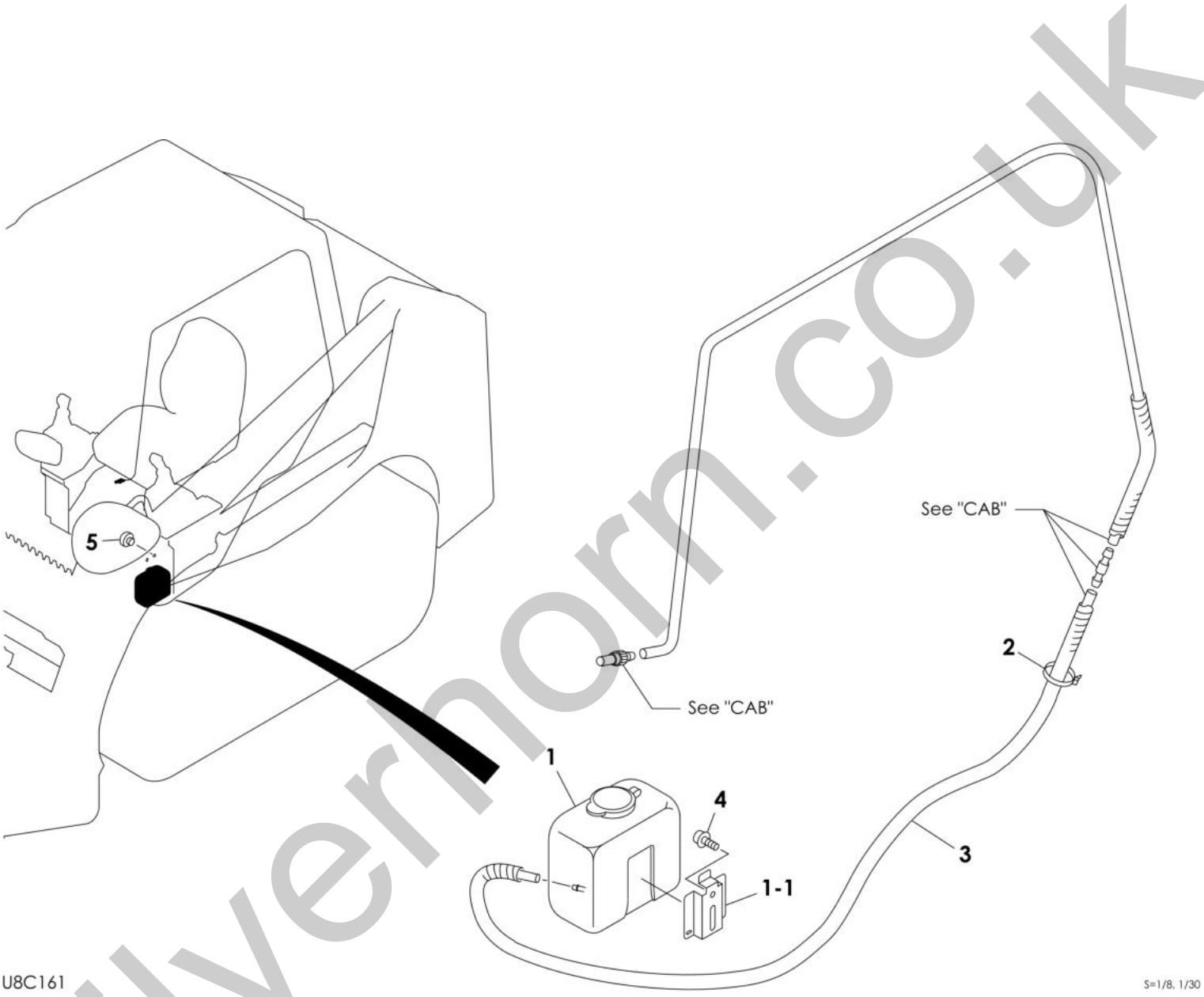

silverhorn.co.uk

Item	Part No.	Name	Qty	Uom	Remarks	Serial Number
-	PNNA	WASHER ASSY, window		EA		
1	1711910290	TANK	1	EA		
1-1	1711910291	BRACKET	1	EA		
2	1652231140	BAND	1	EA		
3	1703230700	PROTECTOR (SOLD BY THE METER)	1	EA		
4	1150410612	BOLT, sems	2	EA		
5	1652533015	CAP	2	EA		

silverhorn.co.uk

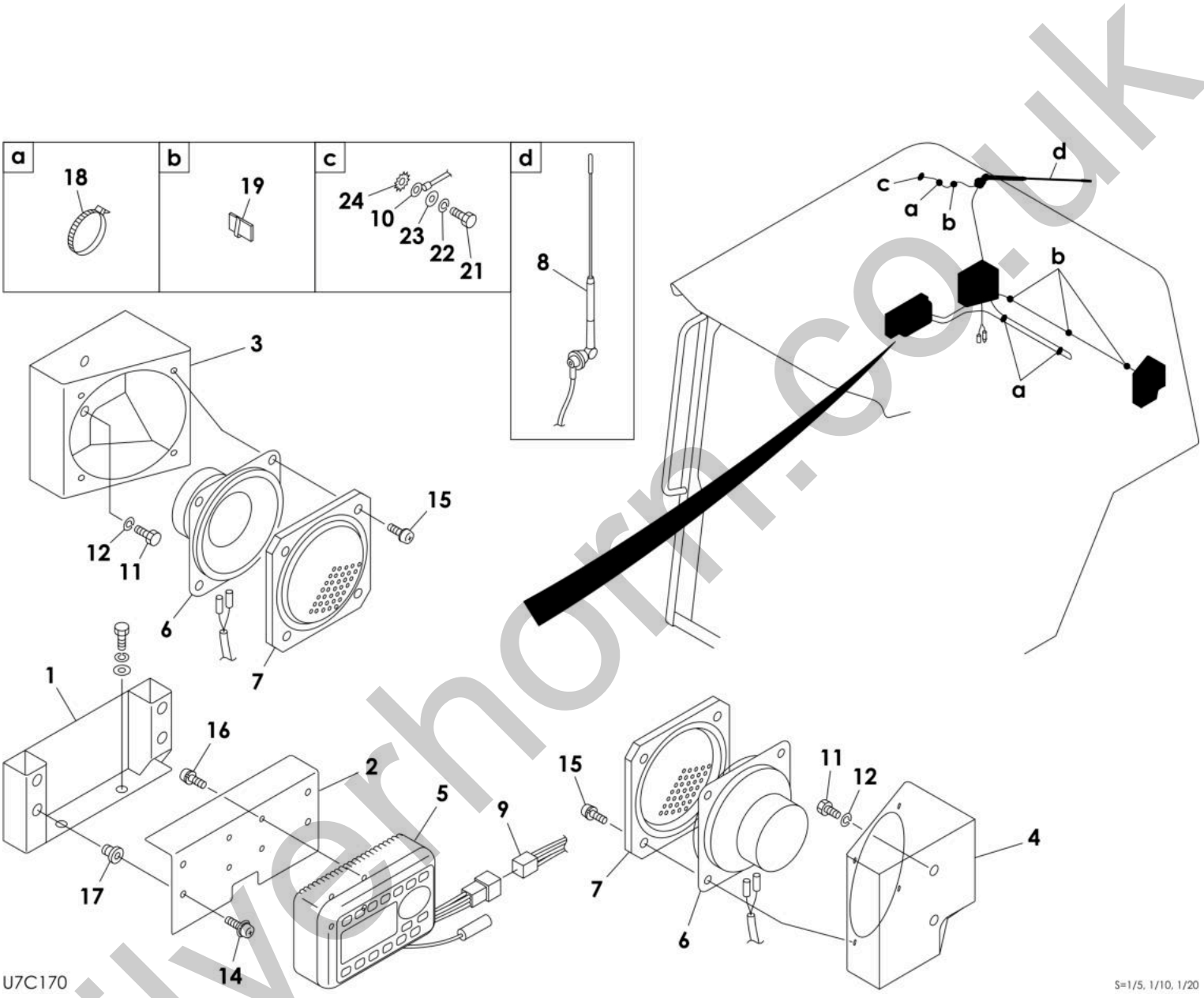

silvernorn.co.uk

Item	Part No.	Name	Qty	Uom	Remarks	Serial Number
Not Shown	PNNA	RADIO ASSY (for America)		EA		
1	0694700240	BRACKET	1	EA		
2	0694700090	COVER	1	EA		
3	0694700100	BOX (R.H)	1	EA		
4	0694700110	BOX (L.H)	1	EA		
5	1705004780	RADIO	1	EA		
6	1705003500	SPEAKER	2	EA		
7	1705003550	GRILLE	2	EA		
8	1705003460	ANTENNA	1	EA		
9	0694700250	HARNESS, wiring	1	EA		
10	0694700260	HARNESS, wiring	1	EA		
11	1100090816	BOLT	4	EA		
12	1140020008	WASHER, spring	4	EA		
14	1150410520	SCREW	4	EA		
15	1150120412	SCREW	8	EA		
16	1150110408	SCREW	4	EA		
17	1652520005	RUBBER, cushion	4	EA		
18	1652231250	BAND (1st aux. Proportion)	3	EA		
19	1711900074	CLAMP	4	EA		
21	1101051230	BOLT 10TM12 X 30 P/1.5	1	EA		
22	1140020012	WASHER, spring (12MM)	1	EA		
23	1141110012	WASHER	1	EA		
24	1140330012	WASHER	1	EA		

silverhorn.co.uk

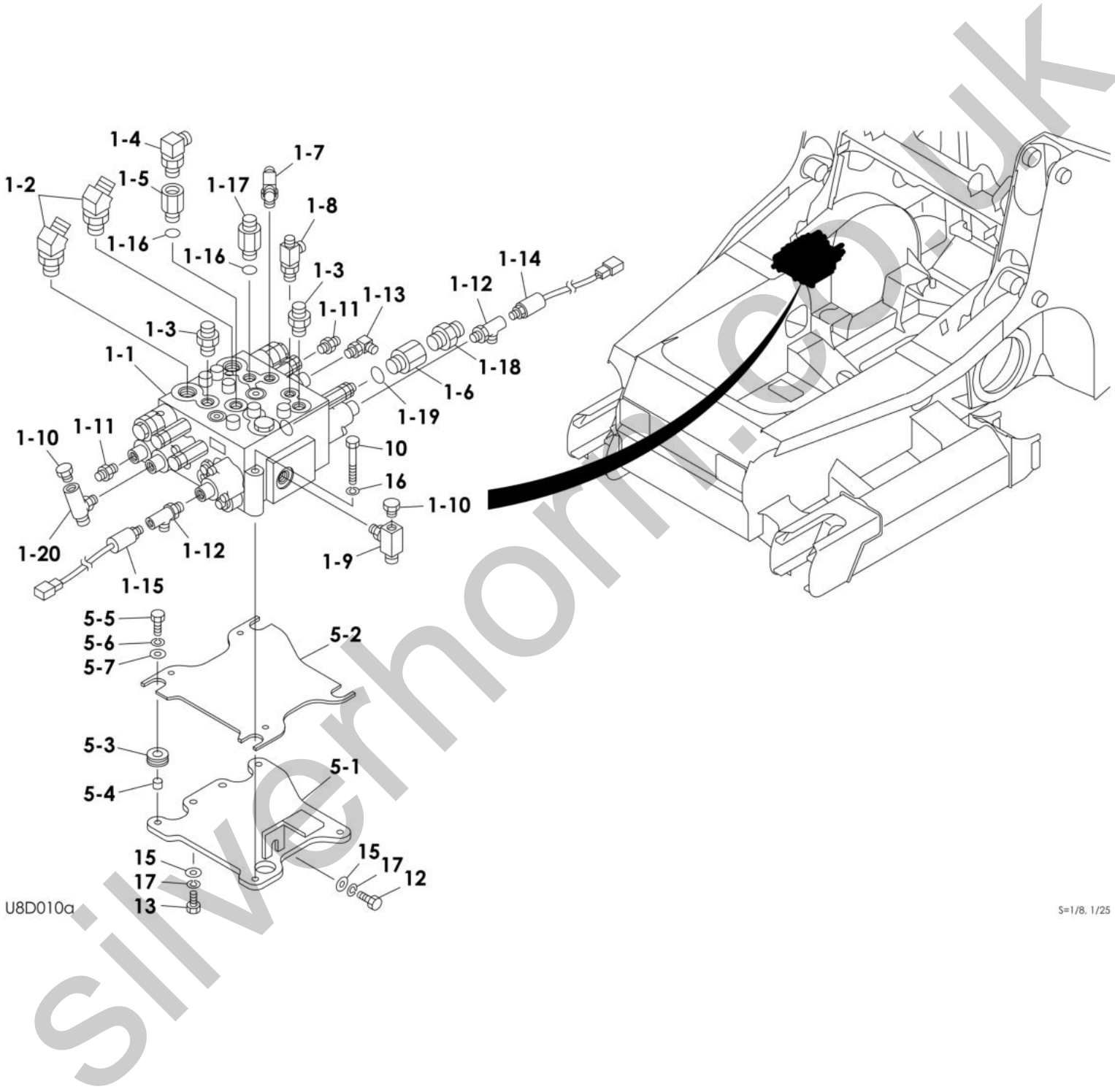

Silvernon.co.uk

Item	Part No.	Name	Qty	Uom	Remarks	Serial Number
-	PNNA	VALVE ASSY, control		EA		
1	**********	VALVE, control	1	EA		
1-1	1901052000	VALVE, control	1	EA		
1-2	1515100048	ELBOW	2	EA		
1-2	1420010240	O-RING	1	EA		
1-3	1515600202	ADAPTOR	2	EA		
1-3	1420010180	O-RING	1	EA		
1-4	1515010042	ELBOW	1	EA		
1-4	1420010180	O-RING	1	EA		
1-5	0007213010	CONNECTOR	1	EA		
1-6	0007213034	BUSHING	1	EA		
1-7	1512370002	TEE with filter	1	EA		
1-7	1420010110	O-RING	1	EA		
1-8	1512370011	TEE	1	EA		
1-8	1420010110	O-RING	1	EA		
1-9	1513390014	NIPPLE	1	EA		
1-9	1420010180	O-RING	1	EA		
1-10	1501750002	PLUG	2	EA		
1-10	1420010110	O-RING	1	EA		
1-11	1515600200	ADAPTOR	2	EA		
1-11	1420010110	O-RING	1	EA		
1-12	1512340001	ELBOW	2	EA		
1-12	1420010110	O-RING	1	EA		
1-13	1515012040	ELBOW	1	EA		
1-13	1420010110	O-RING	1	EA		
1-14	1700100041	SWITCH	1	EA		
1-14	1420010110	O-RING	1	EA		
1-15	1700100060	SWITCH, pressure	1	EA		
1-15	1420010110	O-RING	1	EA		
1-16	1420010180	O-RING	2	EA		
1-17	0007203033	ADAPTOR	1	EA		
1-18	1515600203	ADAPTOR	1	EA		
1-18	1420010240	O-RING	1	EA		
1-19	1420010240	O-RING	1	EA		
1-20	1513390029	NIPPLE	1	EA		
5	**********	BRACLET ASSU	1	EA		
5-1	0665005110	BRACKET	1	EA		
5-2	0665005120	PLATE	1	EA		

silvernon.co.uk

This page intentionally left blank

silverhorn.co.uk

Item	Part No.	Name	Qty	Uom	Remarks	Serial Number
5-3	0882502130	CUSHION	4	EA		
5-4	0882502140	PIPE	4	EA		
5-5	1100050825	BOLT 10TM8 X 25 P/1.25	4	EA		
5-6	1140020008	WASHER, spring	4	EA		
5-7	0003609003	WASHER 9/30 T/3.2	4	EA		
10	1100050880	BOLT 10TM8 X 80 P/1.25	3	EA		
12	1100051025	BOLT (10TM10 X 25 P/1.5)	7	EA		
13	1100051030	BOLT	2	EA		
15	0003600020	WASHER	3	EA		
16	1140020008	WASHER, spring	7	EA		
17	1140020010	WASHER, spring	11	EA		

silverhorn.co.uk

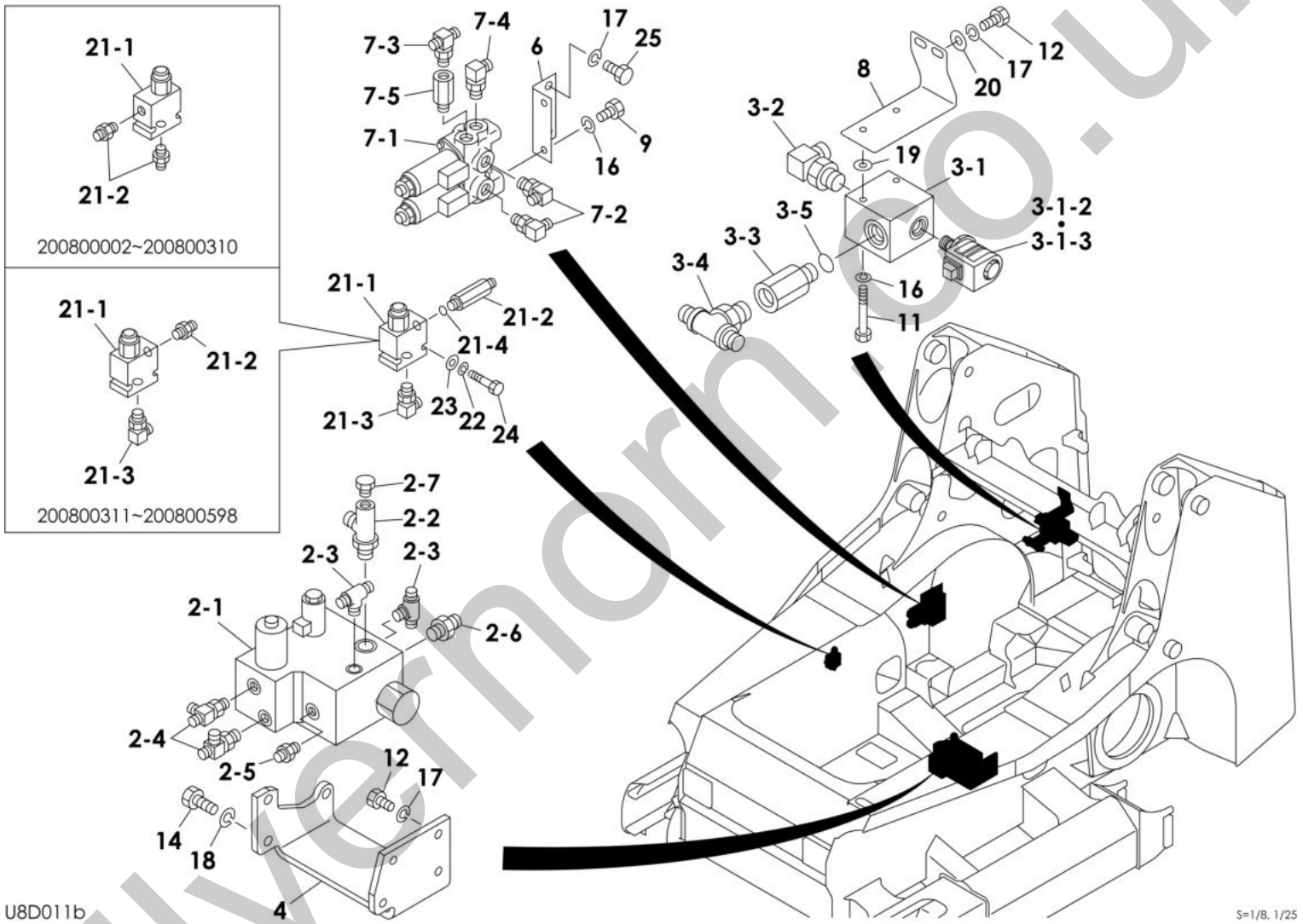

Silvermoto.co.uk

Item	Part No.	Name	Qty	Uom	Remarks	Serial Number
2	**********	VALVE SUB ASSY	1	EA		
2-1	1901748100	SUB VALVE	1	EA		
2-2	1512340004	ELBOW	1	EA		
2-2	1420010180	O-RING	1	EA		
2-3	1512370010	ADAPTOR	2	EA		
2-3	1420010110	O-RING	1	EA		
2-4	1512370011	TEE	2	EA		
2-4	1420010110	O-RING	1	EA		
2-5	1515600200	ADAPTOR	1	EA		
2-5	1420010110	O-RING	1	EA		
2-6	1515600202	ADAPTOR	1	EA		
2-6	1420010180	O-RING	1	EA		
2-7	1501750002	PLUG	1	EA		
3	**********	VALVE ASSY, solenoid	1	EA		
3-1	1901753600	VALVE, solenoid	1	EA		
3-1-2	1901753602	VALVE	1	EA		
3-1-3	1901753603	VALVE, proportional	1	EA		
3-2	1515010043	ELBOW	1	EA		
3-2	1420010240	O-RING	1	EA		
3-3	0007213050	BUSHING	1	EA		
3-4	1512374011	TEE	1	EA		
3-4	1420010240	O-RING	1	EA		
3-5	1420010240	O-RING	1	EA		
4	0665001090	BRACKET	1	EA		
6	0882500100	BRACKET	1	EA		
7	**********	VALVE SUB ASSY	1	EA		
7-1	1901752100	VALVE ASSY, proportional	1	EA		
7-2	1515012040	ELBOW	2	EA		
7-2	1420010110	O-RING	1	EA		
7-3	1512370010	ADAPTOR	1	EA		
7-3	1420010110	O-RING	1	EA		
7-4	1512375004	ELBOW	1	EA		
7-4	1420010110	O-RING	1	EA		
7-5	0007213028	BUSHING	1	EA		
8	0665000005	BRACKET	1	EA		
9	1100090816	BOLT	2	EA		
11	1100050870	BOLT 10TM8 X 70 P/1.25	2	EA		
12	1100051025	BOLT (10TM10 X 25 P/1.5)	7	EA		

silvernon.co.uk

This page intentionally left blank

silverhorn.co.uk

Item	Part No.	Name	Qty	Uom	Remarks	Serial Number
14	1100051225	BOLT 10TM12 X 25 P/1.75	3	EA		
16	1140020008	WASHER, spring	7	EA		
17	1140020010	WASHER, spring	11	EA		
18	1140020012	WASHER, spring (12MM)	3	EA		
19	1141110008	WASHER	2	EA		
20	1141540010	WASHER (HEAT TREATED M10)	2	EA		
21	**********	CONTROLLER, main	1	EA		
21-1	1901764700	VALVE, emergency	1	EA		
21-2	1515600200	ADAPTOR	2	EA		200800002~200800310
21-2	1515600200	ADAPTOR	1	EA		200800311~200800598
21-2	1420010110	O-RING	1	EA		
21-2	0007203026	ADAPTOR	1	EA		200800599~
21-3	1515012040	ELBOW	1	EA		200800311~
21-3	1420010110	O-RING	1	EA		
21-4	1420010110	O-RING	1	EA		200800599~
22	1140020006	WASHER, spring	2	EA		
23	1141110006	WASHER	2	EA		
24	1100040640	BOLT	2	EA		
25	1100051020	BOLT (10TM10 X 20 P/1.5)	2	EA		

silverhorn.co.uk

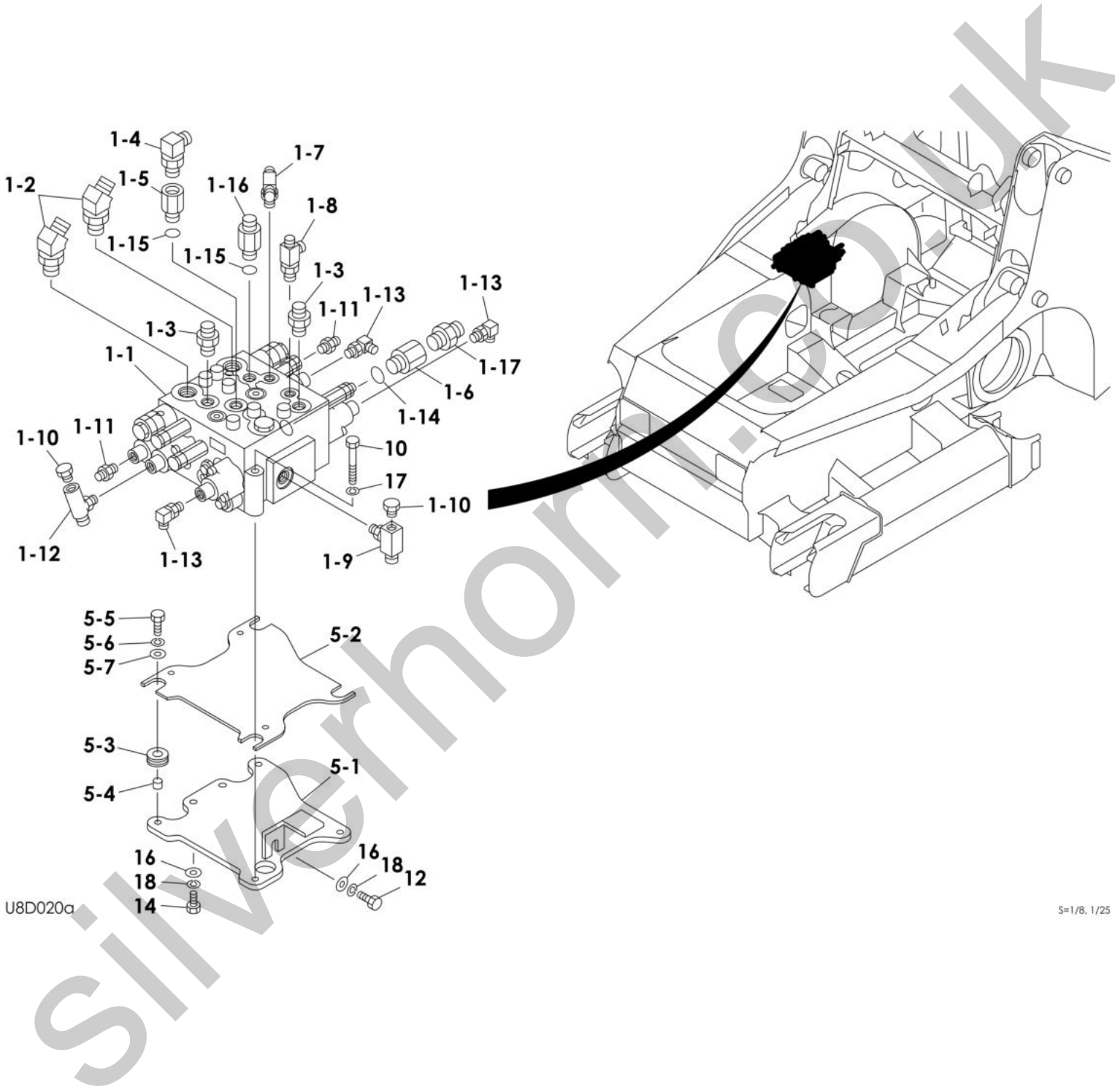

silvernon.co.uk

Item	Part No.	Name	Qty	Uom	Remarks	Serial Number
-	PNNA	VALVE ASSY, control		EA		
1	**********	VALVE ASSY CONTROL	1	EA		
1-1	1901052000	VALVE, control	1	EA		
1-2	1515100048	ELBOW	2	EA		
1-2	1420010240	O-RING	1	EA		
1-3	1515600202	ADAPTOR	2	EA		
1-3	1420010180	O-RING	1	EA		
1-4	1515010042	ELBOW	1	EA		
1-4	1420010180	O-RING	1	EA		
1-5	0007213010	CONNECTOR	1	EA		
1-6	0007213034	BUSHING	1	EA		
1-7	1512370002	TEE with filter	1	EA		
1-7	1420010110	O-RING	1	EA		
1-8	1512370011	TEE	1	EA		
1-8	1420010110	O-RING	1	EA		
1-9	1513390014	NIPPLE	1	EA		
1-9	1420010180	O-RING	1	EA		
1-10	1501750002	PLUG	2	EA		
1-10	1420010110	O-RING	1	EA		
1-11	1515600200	ADAPTOR	2	EA		
1-11	1420010110	O-RING	1	EA		
1-12	1513390029	NIPPLE	1	EA		
1-12	1420010110	O-RING	1	EA		
1-13	1515012040	ELBOW	3	EA		
1-13	1420010110	O-RING	1	EA		
1-14	1420010240	O-RING	1	EA		
1-15	1420010180	O-RING	2	EA		
1-16	0007203033	ADAPTOR	1	EA		
1-17	1515600203	ADAPTOR	1	EA		
5	**********	BRACKET ASSY	1	EA		
5-1	0665005110	BRACKET	1	EA		
5-2	0665005120	PLATE	1	EA		
5-3	0882502130	CUSHION	4	EA		
5-4	0882502140	PIPE	4	EA		
5-5	1100050825	BOLT 10TM8 X 25 P/1.25	4	EA		
5-6	1140020008	WASHER, spring	4	EA		
5-7	0003609003	WASHER 9/30 T/3.2	4	EA		
10	1100050880	BOLT 10TM8 X 80 P/1.25	3	EA		

silvernon.co.uk

This page intentionally left blank

silverhorn.co.uk

Item	Part No.	Name	Qty	Uom	Remarks	Serial Number
12	1100051025	BOLT (10TM10 X 25 P/1.5)	7	EA		
14	1100051030	BOLT	2	EA		
16	0003600020	WASHER	3	EA		
17	1140020008	WASHER, spring	7	EA		
18	1140020010	WASHER, spring	11	EA		

silverhorn.co.uk

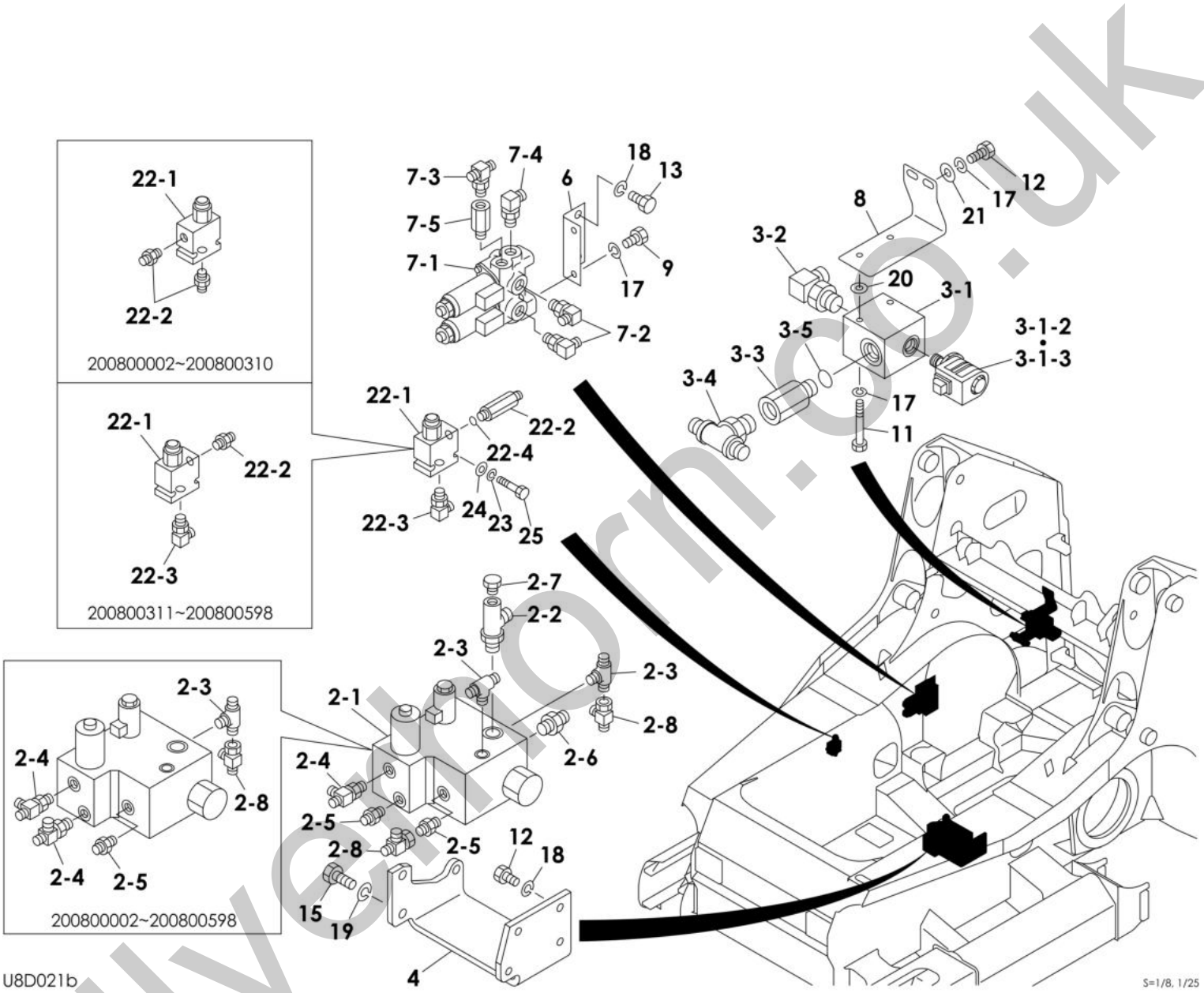

silvertorn.co.uk

Item	Part No.	Name	Qty	Uom	Remarks	Serial Number
2	**********	VALVE SUB ASSY	1	EA		
2-1	1901748100	SUB VALVE	1	EA		
2-2	1512340004	ELBOW	1	EA		
2-2	1420010180	O-RING	1	EA		
2-3	1512370010	ADAPTOR	2	EA		
2-3	1420010110	O-RING	1	EA		
2-4	1512370011	TEE	2	EA		200800002~200800598
2-4	1512370011	TEE	1	EA		200800599~
2-4	1420010110	O-RING	1	EA		
2-5	1515600200	ADAPTOR	1	EA		200800002~200800598
2-5	1515600200	ADAPTOR	2	EA		200800599~
2-5	1420010110	O-RING	1	EA		
2-6	1515600202	ADAPTOR	1	EA		
2-6	1420010180	O-RING	1	EA		
2-7	1501750002	PLUG	1	EA		
2-7	1420010110	O-RING	1	EA		
2-8	1513390015	TEE (with boom+arm shut-off valve)	1	EA		200800002~200800598
2-8	1513390015	TEE (with boom+arm shut-off valve)	2	EA		200800599~
3	**********	VALVE ASSY, solenoid	1	EA		
3-1	1901753600	VALVE, solenoid	1	EA		
3-1-2	1901753602	VALVE	1	EA		
3-1-3	1901753603	VALVE, proportional	1	EA		
3-2	1515010043	ELBOW	1	EA		
3-2	1420010240	O-RING	1	EA		
3-3	0007213050	BUSHING	1	EA		
3-4	1512374011	TEE	1	EA		
3-4	1420010240	O-RING	1	EA		
3-5	1420010240	O-RING	1	EA		
4	0665001090	BRACKET	1	EA		
6	0882500100	BRACKET	1	EA		
7	**********	VALVE SUB ASSY	1	EA		
7-1	1901752100	VALVE ASSY, proportional	1	EA		
7-2	1515012040	ELBOW	2	EA		
7-2	1420010110	O-RING	1	EA		
7-3	1512370010	ADAPTOR	1	EA		
7-3	1420010110	O-RING	1	EA		
7-4	1512375004	ELBOW	1	EA		
7-4	1420010110	O-RING	1	EA		

silvermon.co.uk

This page intentionally left blank

silverhorn.co.uk

Item	Part No.	Name	Qty	Uom	Remarks	Serial Number
7-5	0007213028	BUSHING	1	EA		
8	0665000005	BRACKET	1	EA		
9	1100090816	BOLT	2	EA		
11	1100050870	BOLT 10TM8 X 70 P/1.25	2	EA		
12	1100051025	BOLT (10TM10 X 25 P/1.5)	7	EA		
13	1100051020	BOLT (10TM10 X 20 P/1.5)	2	EA		
15	1100051225	BOLT 10TM12 X 25 P/1.75	3	EA		
17	1140020008	WASHER, spring	7	EA		
18	1140020010	WASHER, spring	11	EA		
19	1140020012	WASHER, spring (12MM)	3	EA		
20	1141110008	WASHER	2	EA		
21	1141540010	WASHER (HEAT TREATED M10)	2	EA		
22	**********	CONTROLLER, main	1	EA		
22-1	1901764700	VALVE, emergency	1	EA		
22-2	1515600200	ADAPTOR	2	EA		200800002~200800310
22-2	1515600200	ADAPTOR	1	EA		200800311~200800598
22-2	1420010110	O-RING	1	EA		
22-2	0007203026	ADAPTOR	1	EA		200800599~
22-3	1515012040	ELBOW	1	EA		200800311~
22-3	1420010110	O-RING	1	EA		
22-4	1420010110	O-RING	1	EA		200800599~
23	1140020006	WASHER, spring	2	EA		
24	1141110006	WASHER	2	EA		
25	1100040640	BOLT	2	EA		

silvermorn.co.uk

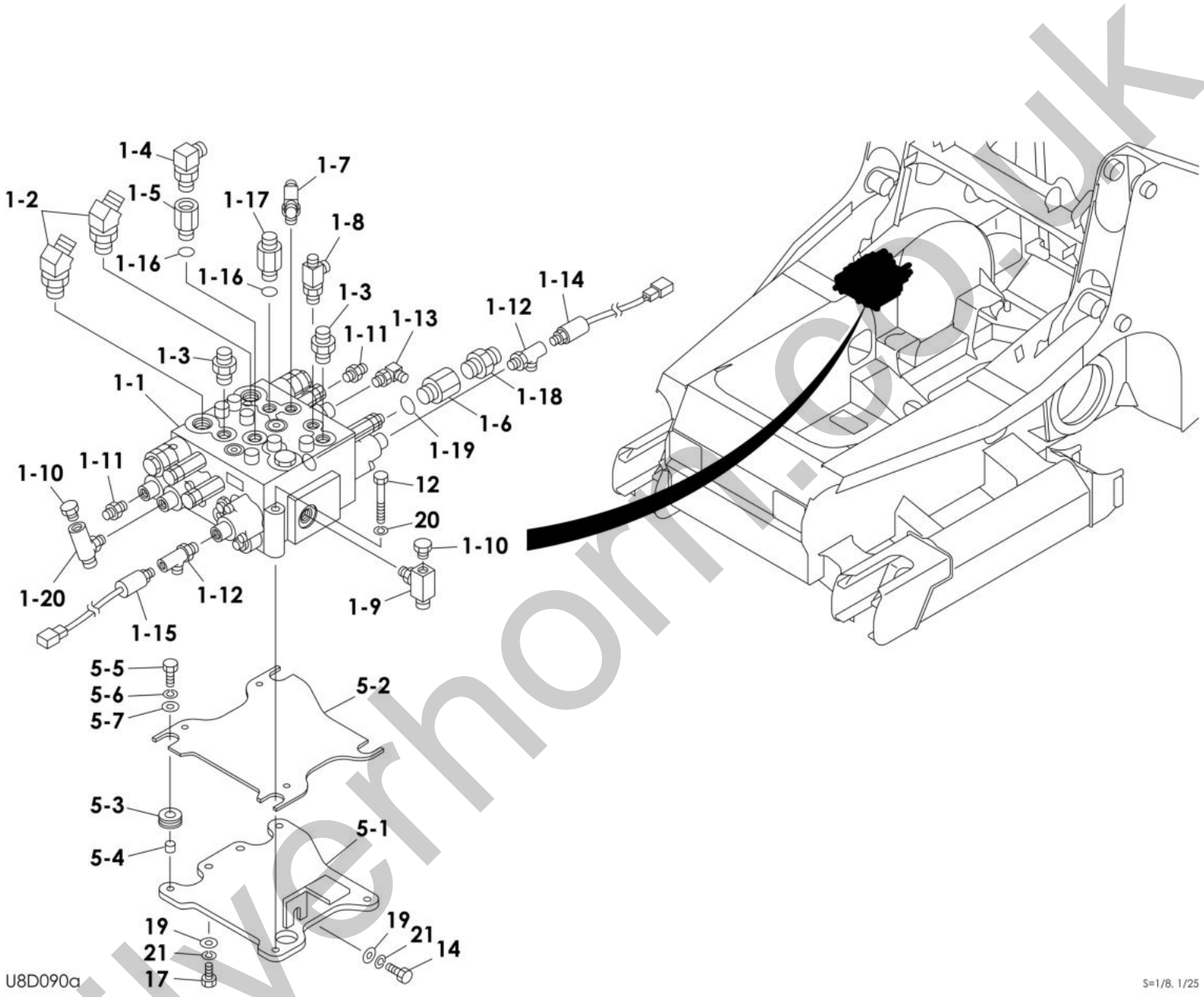

silvernon.co.uk

Item	Part No.	Name	Qty	Uom	Remarks	Serial Number
-	PNNA	VALVE ASSY, control		EA		
1	**********	VALVE, control	1	EA		
1-1	1901052000	VALVE, control	1	EA		
1-2	1515100048	ELBOW	2	EA		
1-2	1420010240	O-RING	1	EA		
1-3	1515600202	ADAPTOR	2	EA		
1-3	1420010180	O-RING	1	EA		
1-4	1515010042	ELBOW	1	EA		
1-4	1420010180	O-RING	1	EA		
1-5	0007213010	CONNECTOR	1	EA		
1-6	0007213034	BUSHING	1	EA		
1-7	1512370002	TEE with filter	1	EA		
1-7	1420010110	O-RING	1	EA		
1-8	1512370011	TEE	1	EA		
1-8	1420010110	O-RING	1	EA		
1-9	1513390014	NIPPLE	1	EA		
1-9	1420010180	O-RING	1	EA		
1-10	1501750002	PLUG	2	EA		
1-10	1420010110	O-RING	1	EA		
1-11	1515600200	ADAPTOR	2	EA		
1-11	1420010110	O-RING	1	EA		
1-12	1512340001	ELBOW	2	EA		
1-12	1420010110	O-RING	1	EA		
1-13	1515012040	ELBOW	1	EA		
1-13	1420010110	O-RING	1	EA		
1-14	1700100041	SWITCH	1	EA		
1-14	1420010110	O-RING	1	EA		
1-15	1700100060	SWITCH, pressure	1	EA		
1-15	1420010110	O-RING	1	EA		
1-16	1420010180	O-RING	2	EA		
1-17	0007203033	ADAPTOR	1	EA		
1-18	1515600203	ADAPTOR	1	EA		
1-18	1420010240	O-RING	1	EA		
1-19	1420010240	O-RING	1	EA		
1-20	1513390029	NIPPLE	1	EA		
2	**********	VALVE ASSY, sub	1	EA		
5	**********	BRACKET ASSY	1	EA		
5-1	0665005110	BRACKET	1	EA		

silvernon.co.uk

This page intentionally left blank

silverhorn.co.uk

Item	Part No.	Name	Qty	Uom	Remarks	Serial Number
5-2	0665005120	PLATE	1	EA		
5-3	0882502130	CUSHION	4	EA		
5-4	0882502140	PIPE	4	EA		
5-5	1100050825	BOLT 10TM8 X 25 P/1.25	4	EA		
5-6	1140020008	WASHER, spring	4	EA		
5-7	0003609003	WASHER 9/30 T/3.2	4	EA		
9	0665000005	BRACKET	1	EA		
12	1100050880	BOLT 10TM8 X 80 P/1.25	2	EA		
14	1100051025	BOLT (10TM10 X 25 P/1.5)	9	EA		
17	1100051030	BOLT	2	EA		
19	0003600020	WASHER	6	EA		
20	1140020008	WASHER, spring	7	EA		
21	1140020010	WASHER, spring	16	EA		

silverhorn.co.uk

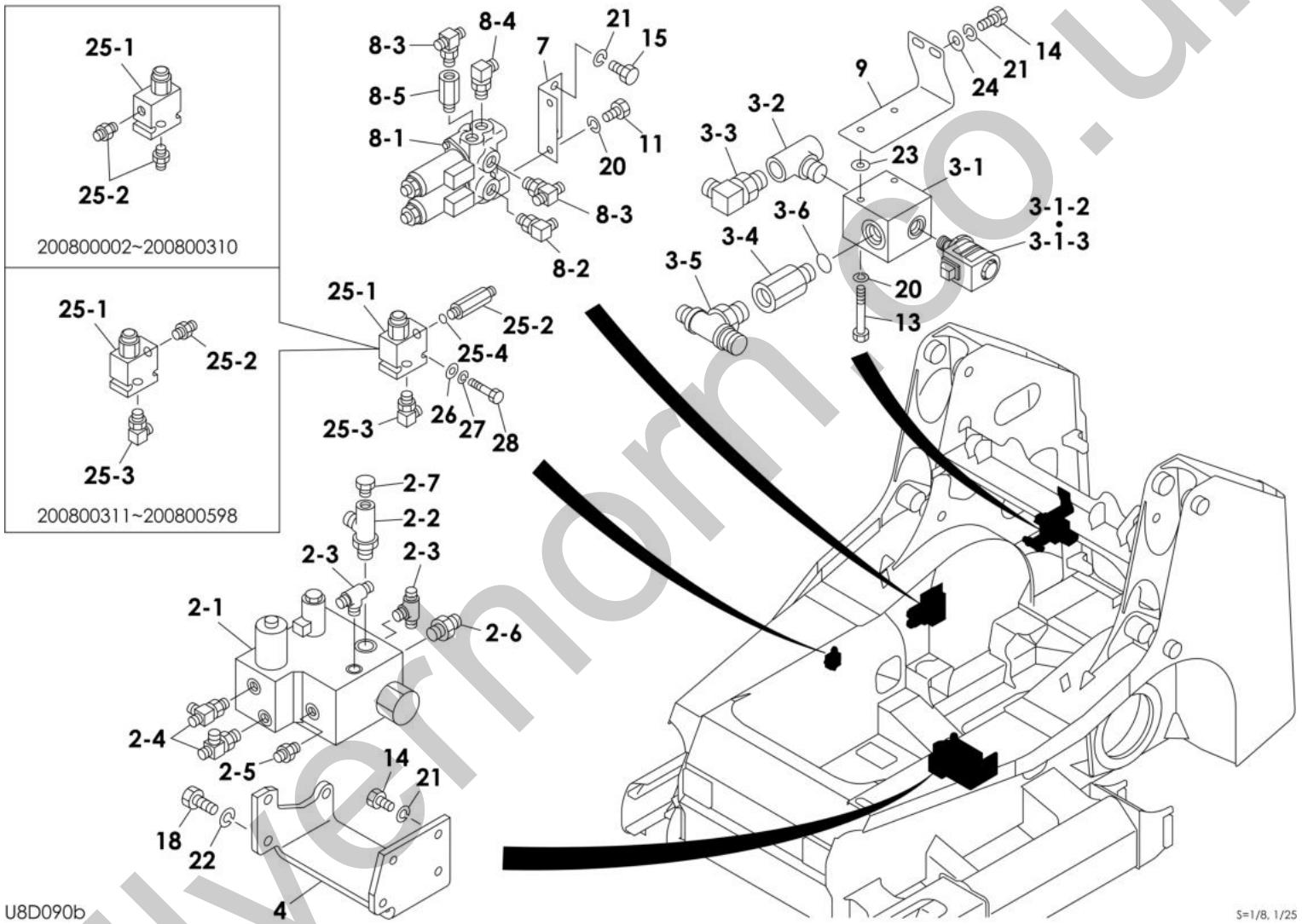

Silvermoor.co.uk

Item	Part No.	Name	Qty	Uom	Remarks	Serial Number
2	**********	VALVE ASSY, sub	1	EA		
2-1	1901748100	SUB VALVE	1	EA		
2-2	1512340004	ELBOW	1	EA		
2-2	1420010180	O-RING	1	EA		
2-3	1512370010	ADAPTOR	2	EA		
2-3	1420010110	O-RING	1	EA		
2-4	1512370011	TEE	2	EA		
2-4	1420010110	O-RING	1	EA		
2-5	1515600200	ADAPTOR	1	EA		
2-5	1420010110	O-RING	1	EA		
2-6	1515600202	ADAPTOR	1	EA		
2-6	1420010180	O-RING	1	EA		
2-7	1501750002	PLUG	1	EA		
3	**********	VALVE ASSY, solenoid	1	EA		
3-1	1901753600	VALVE, solenoid	1	EA		
3-1-2	1901753602	VALVE	1	EA		
3-1-3	1901753603	VALVE, proportional	1	EA		
3-2	0665005030	TEE	1	EA		
3-3	1515010043	ELBOW	1	EA		
3-3	1420010240	O-RING	1	EA		
3-4	0007213050	BUSHING	1	EA		
3-5	1512374012	TEE	1	EA		
3-5	1420010240	O-RING	1	EA		
3-6	1420010240	O-RING	1	EA		
4	0665001090	BRACKET	1	EA		
6	**********	VALVE, control	1	EA		
7	0882500100	BRACKET	1	EA		
8	**********	VALVE SUB ASSY (high flow)	1	EA		
8-1	1901752100	VALVE ASSY, proportional	1	EA		
8-2	1515012040	ELBOW	1	EA		
8-2	1420010110	O-RING	1	EA		
8-3	1512370010	ADAPTOR	2	EA		
8-3	1420010110	O-RING	1	EA		
8-4	1512375004	ELBOW	1	EA		
8-4	1420010110	O-RING	1	EA		
8-5	0007213028	BUSHING	1	EA		
9	0665000005	BRACKET	1	EA		
11	1100090816	BOLT	2	EA		

silvernorn.co.uk

This page intentionally left blank

silverhorn.co.uk

Item	Part No.	Name	Qty	Uom	Remarks	Serial Number
13	1100050870	BOLT 10TM8 X 70 P/1.25	2	EA		
14	1100051025	BOLT (10TM10 X 25 P/1.5)	9	EA		
15	1100051020	BOLT (10TM10 X 20 P/1.5)	2	EA		
18	1100051225	BOLT 10TM12 X 25 P/1.75	3	EA		
20	1140020008	WASHER, spring	7	EA		
21	1140020010	WASHER, spring	16	EA		
22	1140020012	WASHER, spring (12MM)	3	EA		
23	1141110008	WASHER	2	EA		
24	1141540010	WASHER (HEAT TREATED M10)	2	EA		
25	**********	CONTROLLER, main	1	EA		
25-1	1901764700	VALVE, emergency	1	EA		
25-2	1515600200	ADAPTOR	2	EA		200800002~200800310
25-2	1515600200	ADAPTOR	1	EA		200800311~200800598
25-2	1420010110	O-RING	1	EA		
25-2	0007203026	ADAPTOR	1	EA		200800599~
25-3	1515012040	ELBOW	1	EA		200800311~
25-3	1420010110	O-RING	1	EA		
25-4	1420010110	O-RING	1	EA		200800599~
26	1141110006	WASHER	2	EA		
27	1140020006	WASHER, spring	2	EA		
28	1100040640	BOLT	2	EA		

silverhorn.co.uk

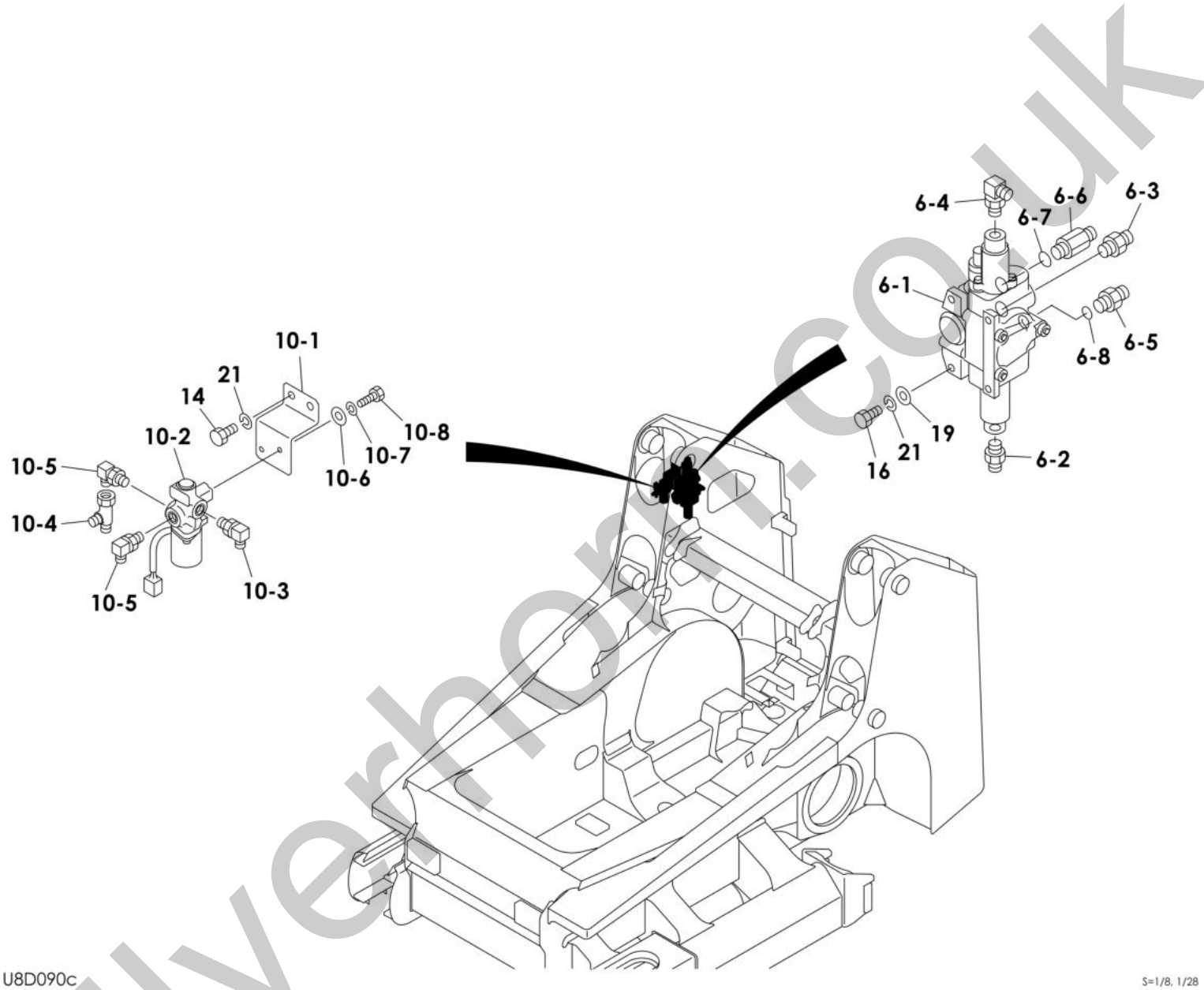

silverhorn.co.uk

Item	Part No.	Name	Qty	Uom	Remarks	Serial Number
6	**********	VALVE, control	1	EA		
6-1	1901052500	VALVE, CONTROL	1	EA		
6-2	0575002020	ADAPTOR	1	EA		
6-2	1420010110	O-RING	1	EA		
6-3	1515600202	ADAPTOR	1	EA		
6-3	1420010180	O-RING	1	EA		
6-4	1515012040	ELBOW	1	EA		
6-4	1420010110	O-RING	1	EA		
6-5	0007203007	ADAPTOR	1	EA		
6-6	0007203058	ADAPTOR	1	EA		
6-7	1420010180	O-RING	1	EA		
6-8	1420310908	O-RING (ARP568-908-1B)	1	EA		
10	**********	VALVE ASSY, solenoid	1	EA		
10-1	0665000007	BRACKET	1	EA		
10-2	1901756100	VALVE, solenoid	1	EA		
10-3	1512375004	ELBOW	1	EA		
10-3	1420010110	O-RING	1	EA		
10-4	1513390015	TEE (with boom+arm shut-off valve)	1	EA		
10-5	1515012040	ELBOW	2	EA		
10-5	1420010110	O-RING	1	EA		
10-6	1141110006	WASHER	2	EA		
10-7	1140020006	WASHER, spring	2	EA		
10-8	1100050620	BOLT (10TM6 X 20 P/1.0)	2	EA		
14	1100051025	BOLT (10TM10 X 25 P/1.5)	9	EA		
16	1101051025	BOLT 10TM10 X 25 P/1.25	3	EA		
19	0003600020	WASHER	6	EA		
21	1140020010	WASHER, spring	16	EA		

silvernorn.co.uk

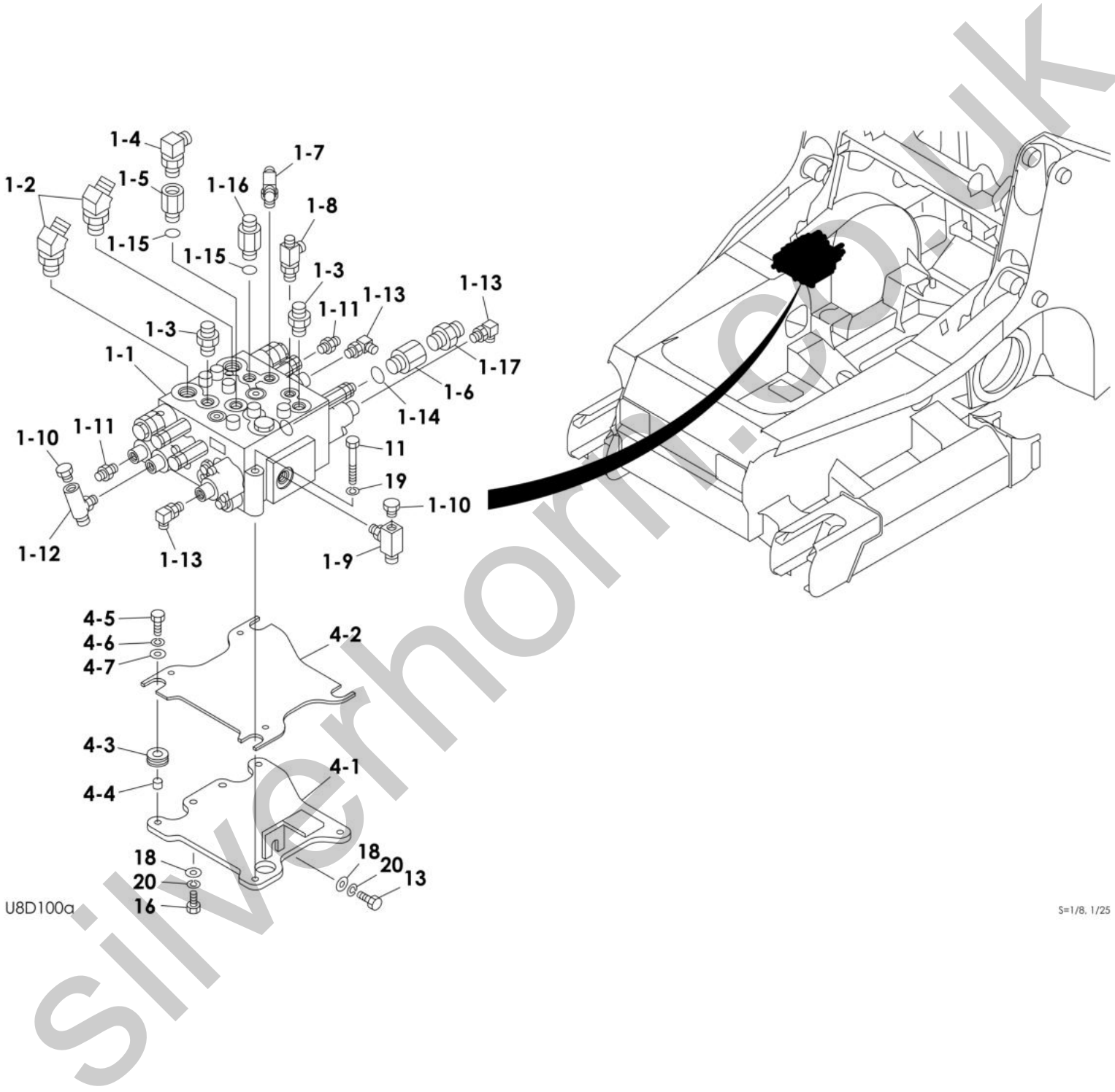

silvernine.co.uk

Item	Part No.	Name	Qty	Uom	Remarks	Serial Number
-	PNNA	VALVE ASSY, control		EA		
1	**********	VALVE, control	1	EA		
1-1	1901052000	VALVE, control	1	EA		
1-2	1515100048	ELBOW	2	EA		
1-2	1420010240	O-RING	1	EA		
1-3	1515600202	ADAPTOR	2	EA		
1-3	1420010180	O-RING	1	EA		
1-4	1515010042	ELBOW	1	EA		
1-4	1420010180	O-RING	1	EA		
1-5	0007213010	CONNECTOR	1	EA		
1-6	0007213034	BUSHING	1	EA		
1-7	1512370002	TEE with filter	1	EA		
1-7	1420010110	O-RING	1	EA		
1-8	1512370011	TEE	1	EA		
1-8	1420010110	O-RING	1	EA		
1-9	1513390014	NIPPLE	1	EA		
1-9	1420010180	O-RING	1	EA		
1-10	1501750002	PLUG	2	EA		
1-10	1420010110	O-RING	1	EA		
1-11	1515600200	ADAPTOR	2	EA		
1-11	1420010110	O-RING	1	EA		
1-12	1513390029	NIPPLE	1	EA		
1-12	1420010110	O-RING	1	EA		
1-13	1515012040	ELBOW	3	EA		
1-13	1420010110	O-RING	1	EA		
1-14	1420010240	O-RING	1	EA		
1-15	1420010180	O-RING	2	EA		
1-16	0007203033	ADAPTOR	1	EA		
1-17	1515600203	ADAPTOR	1	EA		
4	**********	BRACKET ASSY	1	EA		
4-1	0665005110	BRACKET	1	EA		
4-2	0665005120	PLATE	1	EA		
4-3	0882502130	CUSHION	4	EA		
4-4	0882502140	PIPE	4	EA		
4-5	1100050825	BOLT 10TM8 X 25 P/1.25	4	EA		
4-6	1140020008	WASHER, spring	4	EA		
4-7	0003609003	WASHER 9/30 T/3.2	4	EA		
6	0882500100	BRACKET	1	EA		

silvernon.co.uk

This page intentionally left blank

silverhorn.co.uk

Item	Part No.	Name	Qty	Uom	Remarks	Serial Number
8	0665000005	BRACKET	1	EA		
9	**********	VALVE ASSY, solenoid	1	EA		
10	1100090816	BOLT	2	EA		
11	1100050880	BOLT 10TM8 X 80 P/1.25	3	EA		
13	1100051025	BOLT (10TM10 X 25 P/1.5)	9	EA		
16	1100051030	BOLT	2	EA		
18	0003600020	WASHER	6	EA		
19	1140020008	WASHER, spring	7	EA		
20	1140020010	WASHER, spring	16	EA		

silverhorn.co.uk

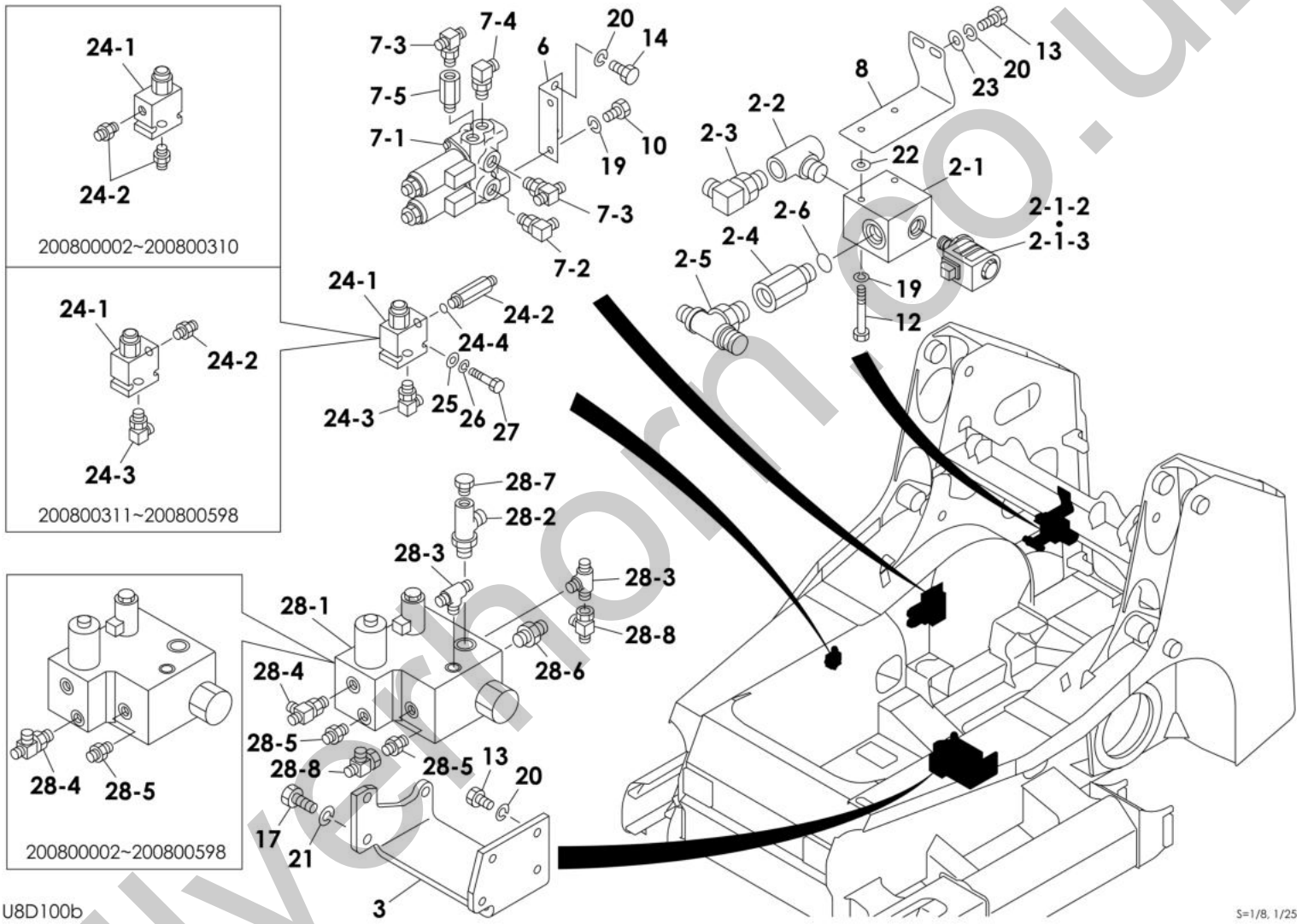

silvertorn.co.uk

Item	Part No.	Name	Qty	Uom	Remarks	Serial Number
2	**********	PLUG	1	EA		
2-1	1901753600	VALVE, solenoid	1	EA		
2-1-2	1901753602	VALVE	1	EA		
2-1-3	1901753603	VALVE, proportional	1	EA		
2-2	0665005030	TEE	1	EA		
2-3	1515010043	ELBOW	1	EA		
2-3	1420010240	O-RING	1	EA		
2-4	0007213050	BUSHING	1	EA		
2-5	1512374012	TEE	1	EA		
2-5	1420010240	O-RING	1	EA		
2-6	1420010240	O-RING	1	EA		
3	0665001090	BRACKET	1	EA		
6	0882500100	BRACKET	1	EA		
7	**********	PLUG	1	EA		
7-1	1901752100	VALVE ASSY, proportional	1	EA		
7-2	1515012040	ELBOW	1	EA		
7-2	1420010110	O-RING	1	EA		
7-3	1512370010	ADAPTOR	2	EA		
7-3	1420010110	O-RING	1	EA		
7-4	1512375004	ELBOW	1	EA		
7-4	1420010110	O-RING	1	EA		
7-5	0007213028	BUSHING	1	EA		
8	0665000005	BRACKET	1	EA		
10	1100090816	BOLT	2	EA		
11	1100050880	BOLT 10TM8 X 80 P/1.25	3	EA		
12	1100050870	BOLT 10TM8 X 70 P/1.25	2	EA		
13	1100051025	BOLT (10TM10 X 25 P/1.5)	9	EA		
14	1100051020	BOLT (10TM10 X 20 P/1.5)	2	EA		
15	1101051025	BOLT 10TM10 X 25 P/1.25	3	EA		
16	1100051030	BOLT	2	EA		
17	1100051225	BOLT 10TM12 X 25 P/1.75	3	EA		
18	3600020	WASHER	6	EA		
19	1140020008	WASHER, spring	7	EA		
20	1140020010	WASHER, spring	16	EA		
21	1140020012	WASHER, spring (12MM)	3	EA		
22	1141110008	WASHER	2	EA		
23	1141540010	WASHER (HEAT TREATED M10)	2	EA		
24	**********	PLUG	1	EA		

silvernorn.co.uk

This page intentionally left blank

silverhorn.co.uk

Item	Part No.	Name	Qty	Uom	Remarks	Serial Number
24-1	1901764700	VALVE, emergency	1	EA		
24-2	1515600200	ADAPTOR	2	EA		200800002~200800310
24-2	1515600200	ADAPTOR	1	EA		200800311~200800598
24-2	1420010110	O-RING	1	EA		200800002~200800598
24-2	0007203026	ADAPTOR	1	EA		200800599~
24-3	1515012040	ELBOW	1	EA		200800311~
24-3	1420010110	O-RING	1	EA		200800311~
24-4	1420010110	O-RING	1	EA		200800599~
25	1141110006	WASHER	2	EA		
26	1140020006	WASHER, spring	2	EA		
27	1100040640	BOLT	2	EA		
28	**********	PLUG	1	EA		
28-1	1901748100	SUB VALVE	1	EA		
28-2	1512340004	ELBOW	1	EA		
28-2	1420010180	O-RING	1	EA		
28-3	1512370010	ADAPTOR	2	EA		
28-3	1420010110	O-RING	1	EA		
28-4	1512370011	TEE	2	EA		200800311~200800598
28-4	1512370011	TEE	1	EA		200800599~
28-4	1420010110	O-RING	1	EA		
28-5	1515600200	ADAPTOR	1	EA		200800311~200800598
28-5	1515600200	ADAPTOR	2	EA		200800599~
28-5	1420010110	O-RING	1	EA		
28-6	1515600202	ADAPTOR	1	EA		
28-6	1420010180	O-RING	1	EA		
28-7	1501750002	PLUG	1	EA		
28-7	1420010110	O-RING	1	EA		
28-8	1513390015	TEE (with boom+arm shut-off valve)	1	EA		200800311~200800598
28-8	1513390015	TEE (with boom+arm shut-off valve)	2	EA		200800599~

silvernorn.co.uk

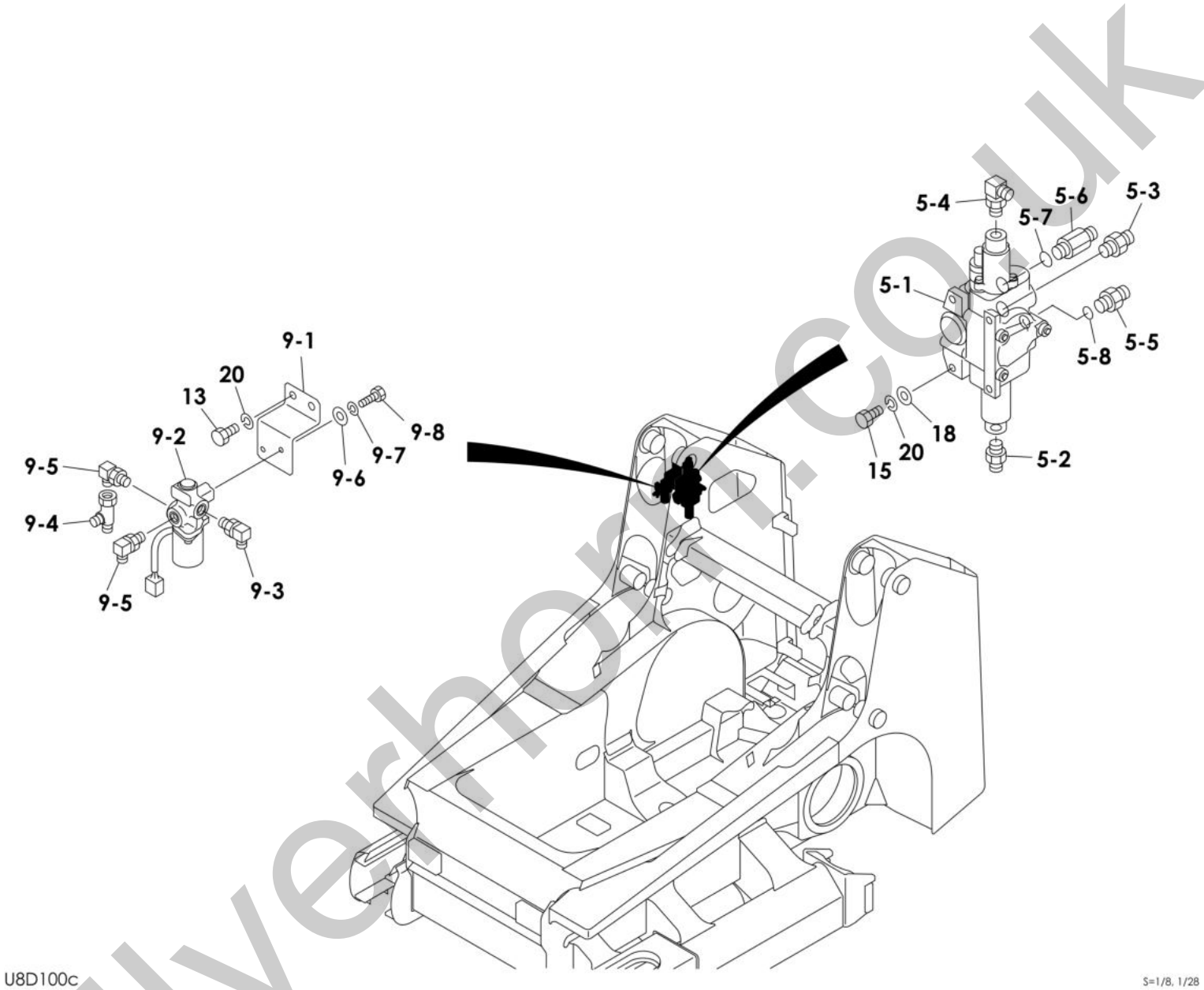

silverhorn.co.uk

Item	Part No.	Name	Qty	Uom	Remarks	Serial Number
1	**********	VALVE, control	1	EA		
2	**********	VALVE ASSY, solenoid	1	EA		
3	0665001090	BRACKET	1	EA		
5	**********	VALVE, control	1	EA		
5-1	1901052500	VALVE, CONTROL	1	EA		
5-2	0575002020	ADAPTOR	1	EA		
5-2	1420010110	O-RING	1	EA		
5-3	1515600202	ADAPTOR	1	EA		
5-3	1420010180	O-RING	1	EA		
5-4	1515012040	ELBOW	1	EA		
5-4	1420010110	O-RING	1	EA		
5-5	0007203007	ADAPTOR	1	EA		
5-6	0007203058	ADAPTOR	1	EA		
5-7	1420010180	O-RING	1	EA		
5-8	1420310908	O-RING (ARP568-908-1B)	1	EA		
8	0665000005	BRACKET	1	EA		
9	**********	VALVE ASSY, solenoid	1	EA		
9-1	0665000007	BRACKET	1	EA		
9-2	1901756100	VALVE, solenoid	1	EA		
9-3	1512375004	ELBOW	1	EA		
9-3	1420010110	O-RING	1	EA		
9-4	1513390015	TEE (with boom+arm shut-off valve)	1	EA		
9-5	1515012040	ELBOW	2	EA		
9-5	1420010110	O-RING	1	EA		
9-6	1141110006	WASHER	2	EA		
9-7	1140020006	WASHER, spring	2	EA		
9-8	1100050620	BOLT (10TM6 X 20 P/1.0)	2	EA		
10	1100090816	BOLT	2	EA		
13	1100051025	BOLT (10TM10 X 25 P/1.5)	9	EA		
15	1101051025	BOLT 10TM10 X 25 P/1.25	3	EA		
18	0003600020	WASHER	6	EA		
20	1140020010	WASHER, spring	16	EA		

silvernorn.co.uk

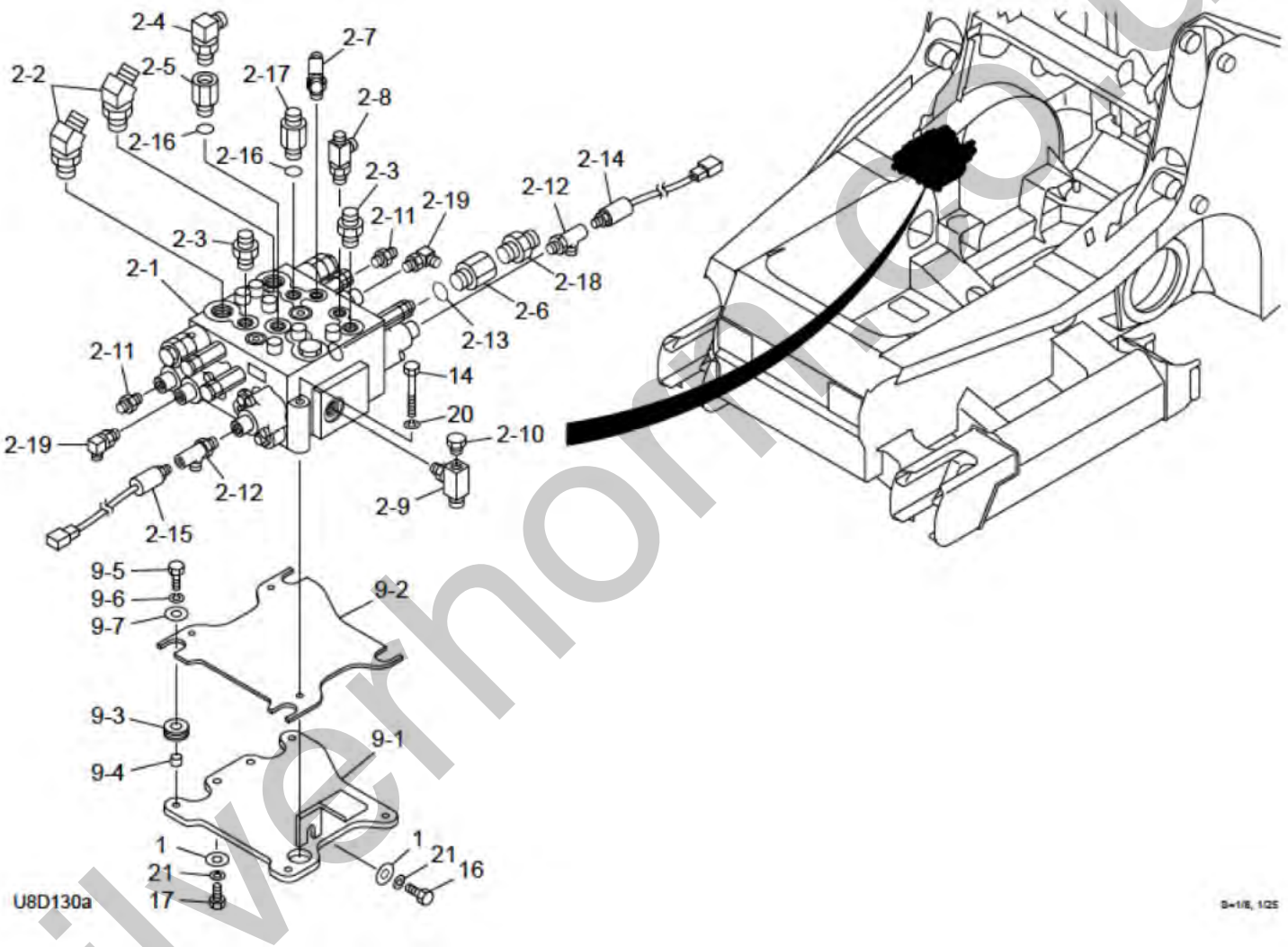

Silvermoto.co.uk

Item	Part No.	Name	Qty	Uom	Remarks	Serial Number
-	PNNA	VALVE ASSY, control		EA		
1	0003600020	WASHER	3	EA		
2	**********	VALVE, control	1	EA		
2-1	1901052000	VALVE, control	1	EA		
2-2	1515100048	ELBOW	2	EA		
2-2	1420010240	O-RING	1	EA		
2-3	1515600202	ADAPTOR	2	EA		
2-3	1420010180	O-RING	1	EA		
2-4	1515010042	ELBOW	1	EA		
2-4	1420010180	O-RING	1	EA		
2-5	0007213010	CONNECTOR	1	EA		
2-6	0007213034	BUSHING	1	EA		
2-7	1512370002	TEE with filter	1	EA		
2-7	1420010110	O-RING	1	EA		
2-8	1512370011	TEE	1	EA		
2-8	1420010110	O-RING	1	EA		
2-9	1513390014	NIPPLE	1	EA		
2-9	1420010180	O-RING	1	EA		
2-10	1501750002	PLUG	1	EA		
2-10	1420010110	O-RING	1	EA		
2-11	1515600200	ADAPTOR	2	EA		
2-11	1420010110	O-RING	1	EA		
2-12	1512340001	ELBOW	2	EA		
2-12	1420010110	O-RING	1	EA		
2-13	1420010240	O-RING	1	EA		
2-14	1700100041	SWITCH	1	EA		
2-14	1420010110	O-RING	1	EA		
2-15	1700100060	SWITCH, pressure	1	EA		
2-15	1420010110	O-RING	1	EA		
2-16	1420010180	O-RING	2	EA		
2-17	0007203033	ADAPTOR	1	EA		
2-18	1515600203	ADAPTOR	1	EA		
2-18	1420010240	O-RING	1	EA		
2-19	1515012040	ELBOW	2	EA		
2-19	1420010110	O-RING	1	EA		
9	**********	BRACKET ASSY	1	EA		
9-1	0665005110	BRACKET	1	EA		
9-2	0665005120	PLATE	1	EA		

silvernon.co.uk

This page intentionally left blank

silverhorn.co.uk

Item	Part No.	Name	Qty	Uom	Remarks	Serial Number
9-3	0882502130	CUSHION	4	EA		
9-4	0882502140	PIPE	4	EA		
9-5	1100050825	BOLT 10TM8 X 25 P/1.25	4	EA		
9-6	1140020008	WASHER, spring	4	EA		
9-7	0003609003	WASHER 9/30 T/3.2	4	EA		
14	1100050880	BOLT 10TM8 X 80 P/1.25	3	EA		
15	1100041020	BOLT	2	EA		
16	1100051025	BOLT (10TM10 X 25 P/1.5)	7	EA		
17	1100051030	BOLT	2	EA		
18	1100041225	BOLT	1	EA		
19	1140020006	WASHER, spring	2	EA		
20	1140020008	WASHER, spring	7	EA		
21	1140020010	WASHER, spring	11	EA		

silverhorn.co.uk

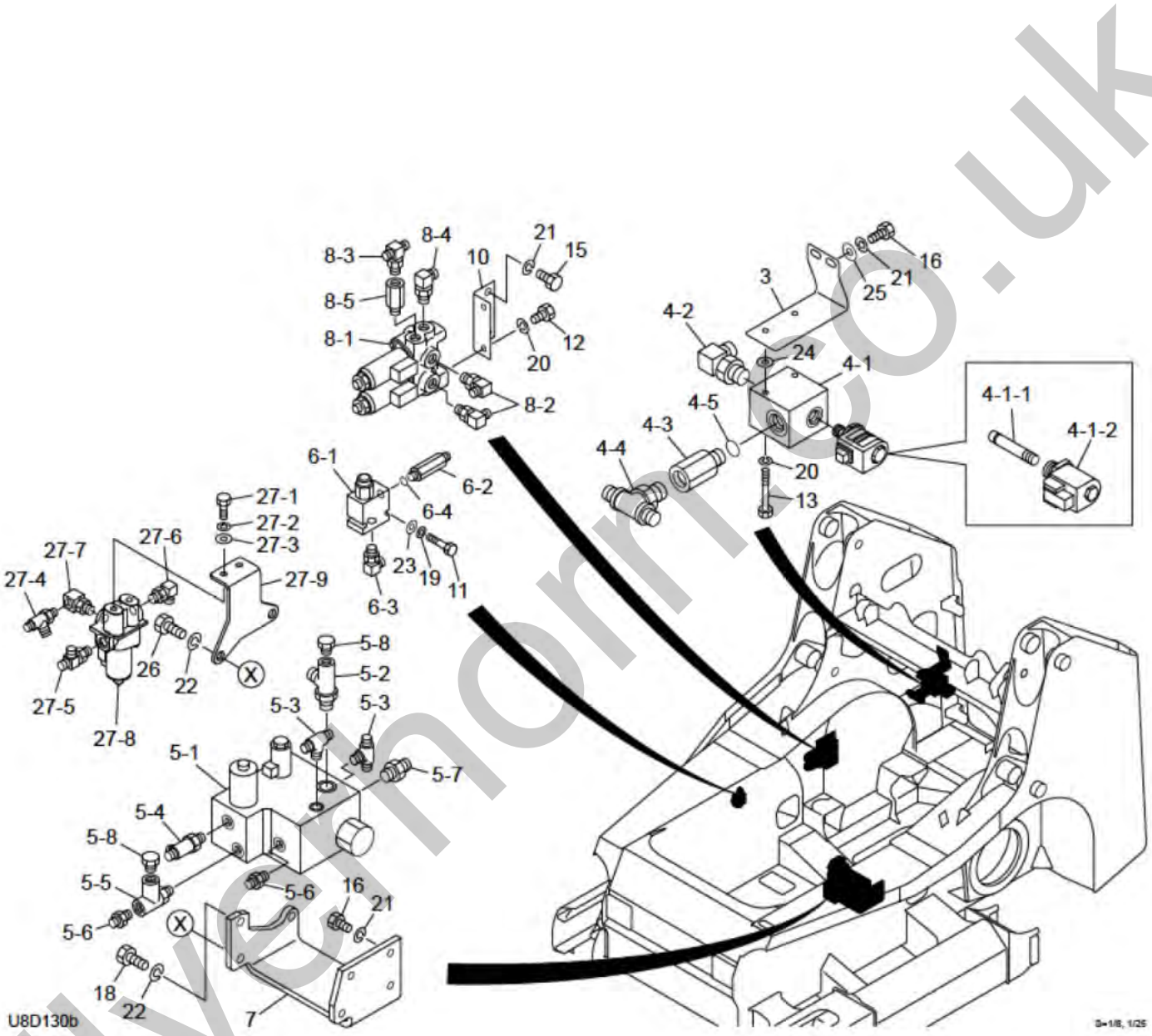

Silvermore.co.uk

Item	Part No.	Name	Qty	Uom	Remarks	Serial Number
3	0665000005	BRACKET	1	EA		
4	**********	VALVE, stop	1	EA		
4-1	1901753600	VALVE, solenoid	1	EA		
4-1-1	1901753602	VALVE	1	EA		
4-1-2	1901753603	VALVE, proportional	1	EA		
4-2	1515010043	ELBOW	1	EA		
4-2	1420010240	O-RING	1	EA		
4-3	0007213050	BUSHING	1	EA		
4-4	1512374011	TEE	1	EA		
4-4	1420010240	O-RING	1	EA		
4-5	1420010240	O-RING	1	EA		
5	**********	VALVE ASSY, sub	1	EA		
5-1	1901748100	SUB VALVE	1	EA		
5-2	1512340004	ELBOW	1	EA		
5-2	1420010180	O-RING	1	EA		
5-3	1512370010	ADAPTOR	2	EA		
5-3	1420010110	O-RING	1	EA		
5-4	1512370011	TEE	1	EA		
5-4	1420010110	O-RING	1	EA		
5-5	1513370031	TEE	1	EA		
5-5	1420010110	O-RING	1	EA		
5-6	1515600200	ADAPTOR	2	EA		
5-6	1420010110	O-RING	1	EA		
5-7	1515600202	ADAPTOR	1	EA		
5-7	1420010180	O-RING	1	EA		
5-8	1501750002	PLUG	2	EA		
5-8	1420010110	O-RING	1	EA		
6	**********	VALVE ASSY	1	EA		
6-1	1901764700	VALVE, emergency	1	EA		
6-2	0007203025	ADAPTOR	1	EA		
6-3	1515012040	ELBOW	1	EA		
6-3	1420010110	O-RING	1	EA		
6-4	1420010110	O-RING	1	EA		
7	0665001090	BRACKET	1	EA		
8	**********	VALVE SUB ASSY	1	EA		
8-1	1901752100	VALVE ASSY, proportional	1	EA		
8-2	1515012040	ELBOW	2	EA		
8-2	1420010110	O-RING	1	EA		

silvernorn.co.uk

This page intentionally left blank

silverhorn.co.uk

Item	Part No.	Name	Qty	Uom	Remarks	Serial Number
8-3	1512370010	ADAPTOR	1	EA		
8-3	1420010110	O-RING	1	EA		
8-4	1512375004	ELBOW	1	EA		
8-4	1420010110	O-RING	1	EA		
8-5	0007213028	BUSHING	1	EA		
10	0882500100	BRACKET	1	EA		
11	1100040640	BOLT	2	EA		
12	1100050816	BOLT	2	EA		
13	1100050870	BOLT 10TM8 X 70 P/1.25	2	EA		
14	1100050880	BOLT 10TM8 X 80 P/1.25	3	EA		
15	1100041020	BOLT	2	EA		
16	1100051025	BOLT (10TM10 X 25 P/1.5)	7	EA		
18	1100041225	BOLT	1	EA		
19	1140020006	WASHER, spring	2	EA		
20	1140020008	WASHER, spring	7	EA		
21	1140020010	WASHER, spring	11	EA		
22	1140020012	WASHER, spring (12MM)	3	EA		
23	1141110006	WASHER	2	EA		
24	1141110008	WASHER	2	EA		
25	1141550010	WASHER	2	EA		
26	1100051230	BOLT (10.9 M12 X 30MM)	2	EA		
27	**********	VALVE, solenoid	1	EA		
27-1	1100050816	BOLT	2	EA		
27-2	1140020008	WASHER, spring	2	EA		
27-3	1141110008	WASHER	2	EA		
27-4	1512370011	TEE	1	EA		
27-4	1420010110	O-RING	1	EA		
27-5	1512373014	TEE	1	EA		
27-5	1420010110	O-RING	1	EA		
27-6	1512375004	ELBOW	1	EA		
27-6	1420010110	O-RING	1	EA		
27-7	1513300022	ELBOW	1	EA		
27-7	1420010110	O-RING	1	EA		
27-8	1901765600	VALVE ASSY, solenoid (1-block)	1	EA		
27-9	0665000020	BRACKET	1	EA		

silvernorn.co.uk

HYDRAULIC PIPING & TANK VALVE & ACCESSORIES (with active power control switch, for pattern change) (200802489-) (1/2)

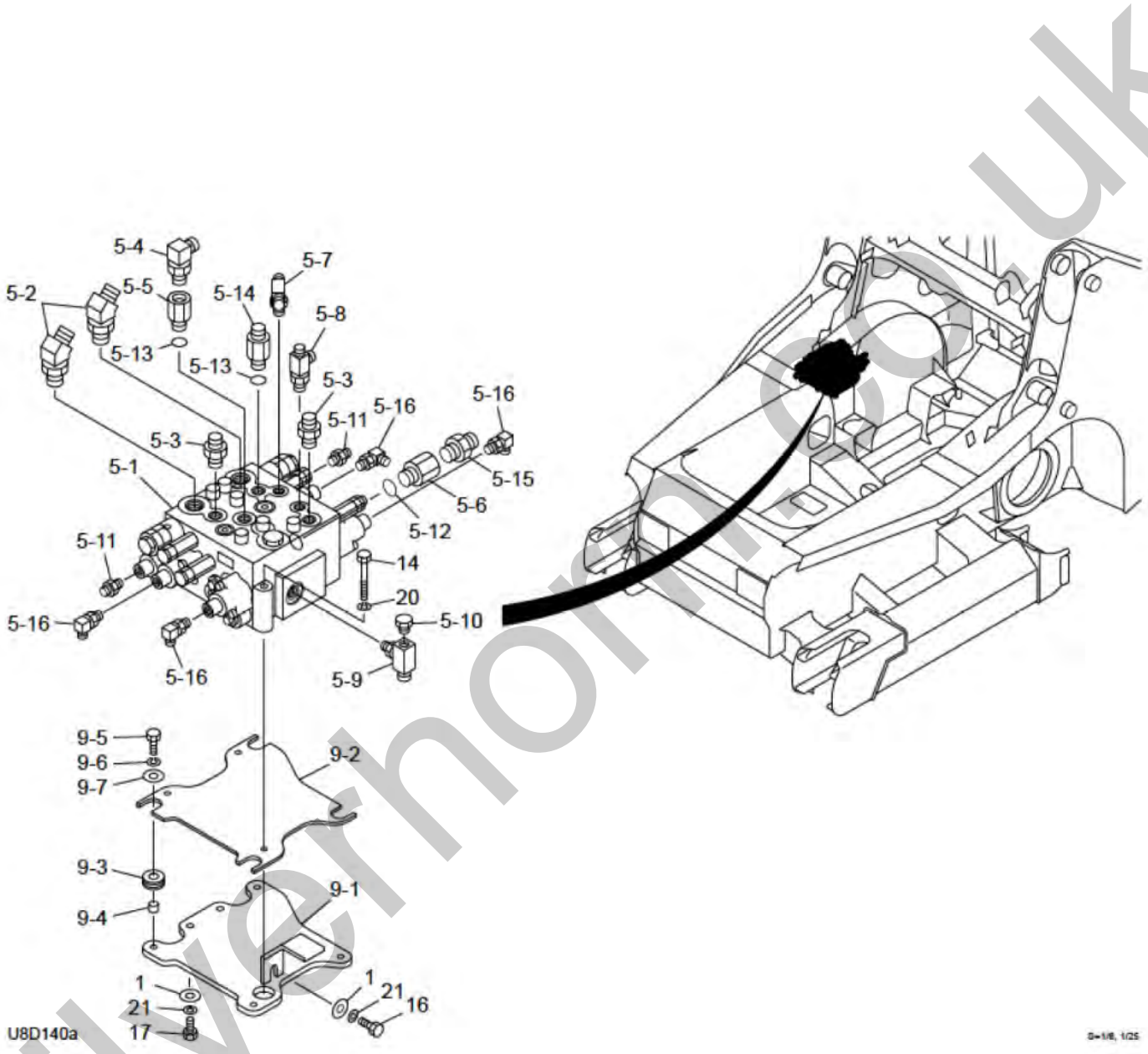

Silvernonline.co.uk

Item	Part No.	Name	Qty	Uom	Remarks	Serial Number
1	0003600020	WASHER	3	EA		
5	**********	VALVE, control	1	EA		
5-1	1901052000	VALVE, control	1	EA		
5-2	1515100048	ELBOW	2	EA		
5-2	1420010240	O-RING	1	EA		
5-3	1515600202	ADAPTOR	2	EA		
5-3	1420010180	O-RING	1	EA		
5-4	1515010042	ELBOW	1	EA		
5-4	1420010180	O-RING	1	EA		
5-5	0007213010	CONNECTOR	1	EA		
5-6	0007213034	BUSHING	1	EA		
5-7	1512370002	TEE with filter	1	EA		
5-7	1420010110	O-RING	1	EA		
5-8	1512370011	TEE	1	EA		
5-8	1420010110	O-RING	1	EA		
5-9	1513390014	NIPPLE	1	EA		
5-9	1420010180	O-RING	1	EA		
5-10	1501750002	PLUG	1	EA		
5-10	1420010110	O-RING	1	EA		
5-11	1515600200	ADAPTOR	2	EA		
5-11	1420010110	O-RING	1	EA		
5-12	1420010240	O-RING	1	EA		
5-13	1420010180	O-RING	2	EA		
5-14	0007203033	ADAPTOR	1	EA		
5-15	1515600203	ADAPTOR	1	EA		
5-15	1420010240	O-RING	1	EA		
5-16	1515012040	ELBOW	4	EA		
5-16	1420010110	O-RING	1	EA		
9	**********	BRACKET ASSY	1	EA		
9-1	0665005110	BRACKET	1	EA		
9-2	0665005120	PLATE	1	EA		
9-3	0882502130	CUSHION	4	EA		
9-4	0882502140	PIPE	4	EA		
9-5	1100050825	BOLT 10TM8 X 25 P/1.25	4	EA		
9-6	1140020008	WASHER, spring	4	EA		
9-7	0003609003	WASHER 9/30 T/3.2	4	EA		
10	0882500100	BRACKET	1	EA		
11	1100040640	BOLT	2	EA		

silvernorn.co.uk

This page intentionally left blank

silverhorn.co.uk

Item	Part No.	Name	Qty	Uom	Remarks	Serial Number
12	1100050816	BOLT	2	EA		
13	1100050870	BOLT 10TM8 X 70 P/1.25	2	EA		
14	1100050880	BOLT 10TM8 X 80 P/1.25	3	EA		
16	1100051025	BOLT (10TM10 X 25 P/1.5)	7	EA		
17	1100051030	BOLT	2	EA		
20	1140020008	WASHER, spring	7	EA		
21	1140020010	WASHER, spring	11	EA		

silverhorn.co.uk

HYDRAULIC PIPING & TANK VALVE & ACCESSORIES (with active power control switch, for pattern change) (200802489-) (2/2)

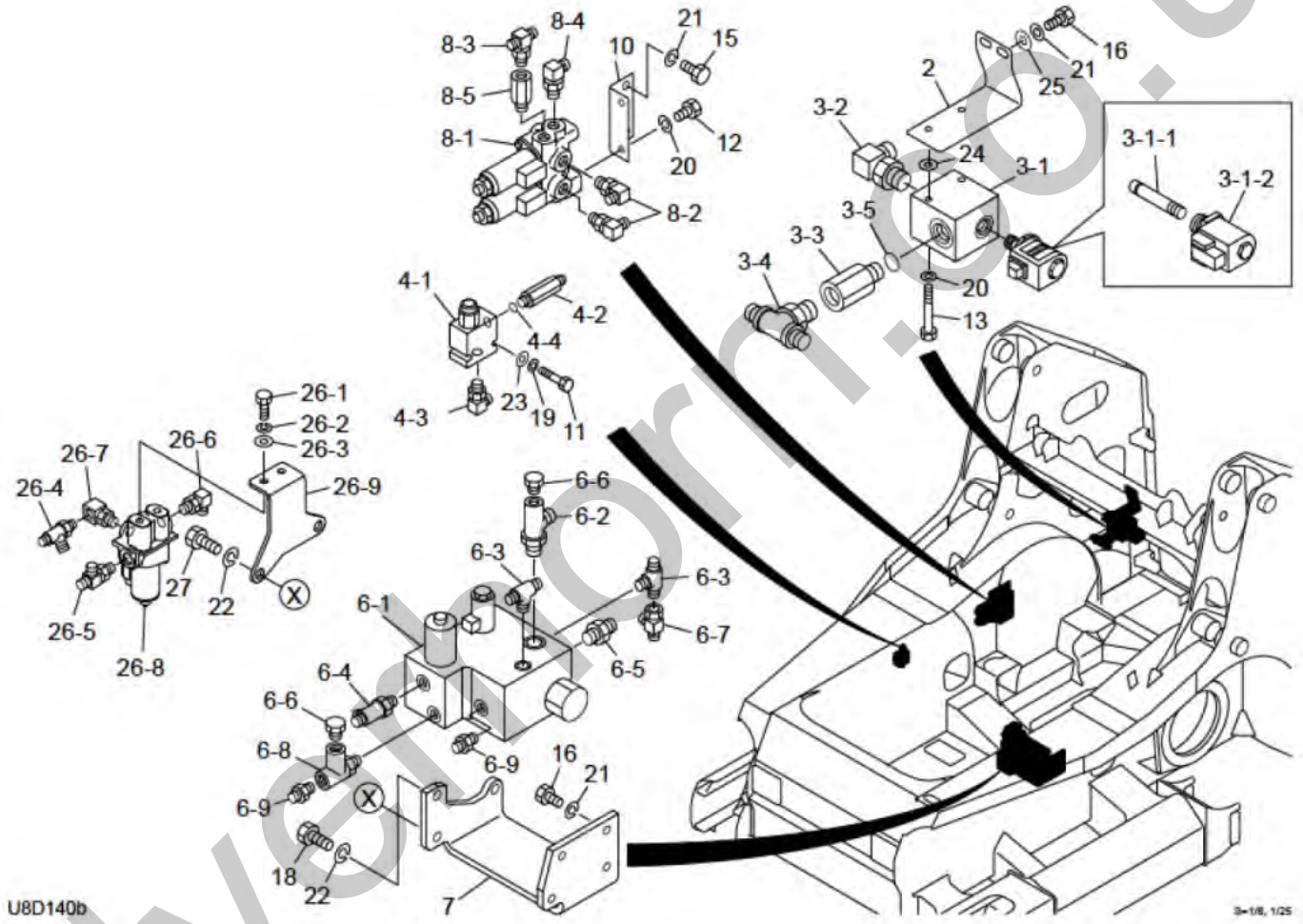

Silvermoor.co.uk

Item	Part No.	Name	Qty	Uom	Remarks	Serial Number
-	PNNA	VALVE ASSY, control		EA		
1	0003600020	WASHER	3	EA		
2	0665000005	BRACKET	1	EA		
3	**********	VALVE, stop	1	EA		
3-1	1901753600	VALVE, solenoid	1	EA		
3-1-1	1901753602	VALVE	1	EA		
3-1-2	1901753603	VALVE, proportional	1	EA		
3-2	1515010043	ELBOW	1	EA		
3-2	1420010240	O-RING	1	EA		
3-3	0007213050	BUSHING	1	EA		
3-4	1512374011	TEE	1	EA		
3-4	1420010240	O-RING	1	EA		
3-5	1420010240	O-RING	1	EA		
4	**********	VALVE ASSY	1	EA		
4-1	1901764700	VALVE, emergency	1	EA		
4-2	0007203025	ADAPTOR	1	EA		
4-3	1515012040	ELBOW	1	EA		
4-3	1420010110	O-RING	1	EA		
4-4	1420010110	O-RING	1	EA		
6	**********	VALVE SUB ASSY	1	EA		
6-1	1901748100	SUB VALVE	1	EA		
6-2	1512340004	ELBOW	1	EA		
6-2	1420010180	O-RING	1	EA		
6-3	1512370010	ADAPTOR	2	EA		
6-3	1420010110	O-RING	1	EA		
6-4	1512370011	TEE	1	EA		
6-4	1420010110	O-RING	1	EA		
6-5	1515600202	ADAPTOR	1	EA		
6-5	1420010180	O-RING	1	EA		
6-6	1501750002	PLUG	2	EA		
6-6	1420010110	O-RING	1	EA		
6-7	1513390015	TEE (with boom+arm shut-off valve)	1	EA		
6-8	1513370031	TEE	1	EA		
6-8	1420010110	O-RING	1	EA		
6-9	1515600200	ADAPTOR	2	EA		
6-9	1420010110	O-RING	1	EA		
7	0665001090	BRACKET	1	EA		
8	**********	VALVE SUB ASSY	1	EA		

silvernorn.co.uk

This page intentionally left blank

silverhorn.co.uk

Item	Part No.	Name	Qty	Uom	Remarks	Serial Number
8-1	1901752100	VALVE ASSY, proportional	1	EA		
8-2	1515012040	ELBOW	2	EA		
8-2	1420010110	O-RING	1	EA		
8-3	1512370010	ADAPTOR	1	EA		
8-3	1420010110	O-RING	1	EA		
8-4	1512375004	ELBOW	1	EA		
8-4	1420010110	O-RING	1	EA		
8-5	0007213028	BUSHING	1	EA		
10	0882500100	BRACKET	1	EA		
11	1100040640	BOLT	2	EA		
12	1100050816	BOLT	2	EA		
13	1100050870	BOLT 10TM8 X 70 P/1.25	2	EA		
15	1100041020	BOLT	2	EA		
16	1100051025	BOLT (10TM10 X 25 P/1.5)	7	EA		
18	1100041225	BOLT	1	EA		
19	1140020006	WASHER, spring	2	EA		
20	1140020008	WASHER, spring	7	EA		
21	1140020010	WASHER, spring	11	EA		
22	1140020012	WASHER, spring (12MM)	3	EA		
23	1141110006	WASHER	2	EA		
24	1141110008	WASHER	2	EA		
25	1141550010	WASHER	2	EA		
26	**********	VALVE, solenoid	1	EA		
26-1	1100050816	BOLT	2	EA		
26-2	1140020008	WASHER, spring	2	EA		
26-3	1141110008	WASHER	2	EA		
26-4	1512370011	TEE	1	EA		
26-4	1420010110	O-RING	1	EA		
26-5	1512373014	TEE	1	EA		
26-5	1420010110	O-RING	1	EA		
26-6	1512375004	ELBOW	1	EA		
26-6	1420010110	O-RING	1	EA		
26-7	1513300022	ELBOW	1	EA		
26-7	1420010110	O-RING	1	EA		
26-8	1901765600	VALVE ASSY, solenoid (1-block)	1	EA		
26-9	0665000020	BRACKET	1	EA		
27	1100051230	BOLT (10.9 M12 X 30MM)	2	EA		

silvernon.co.uk

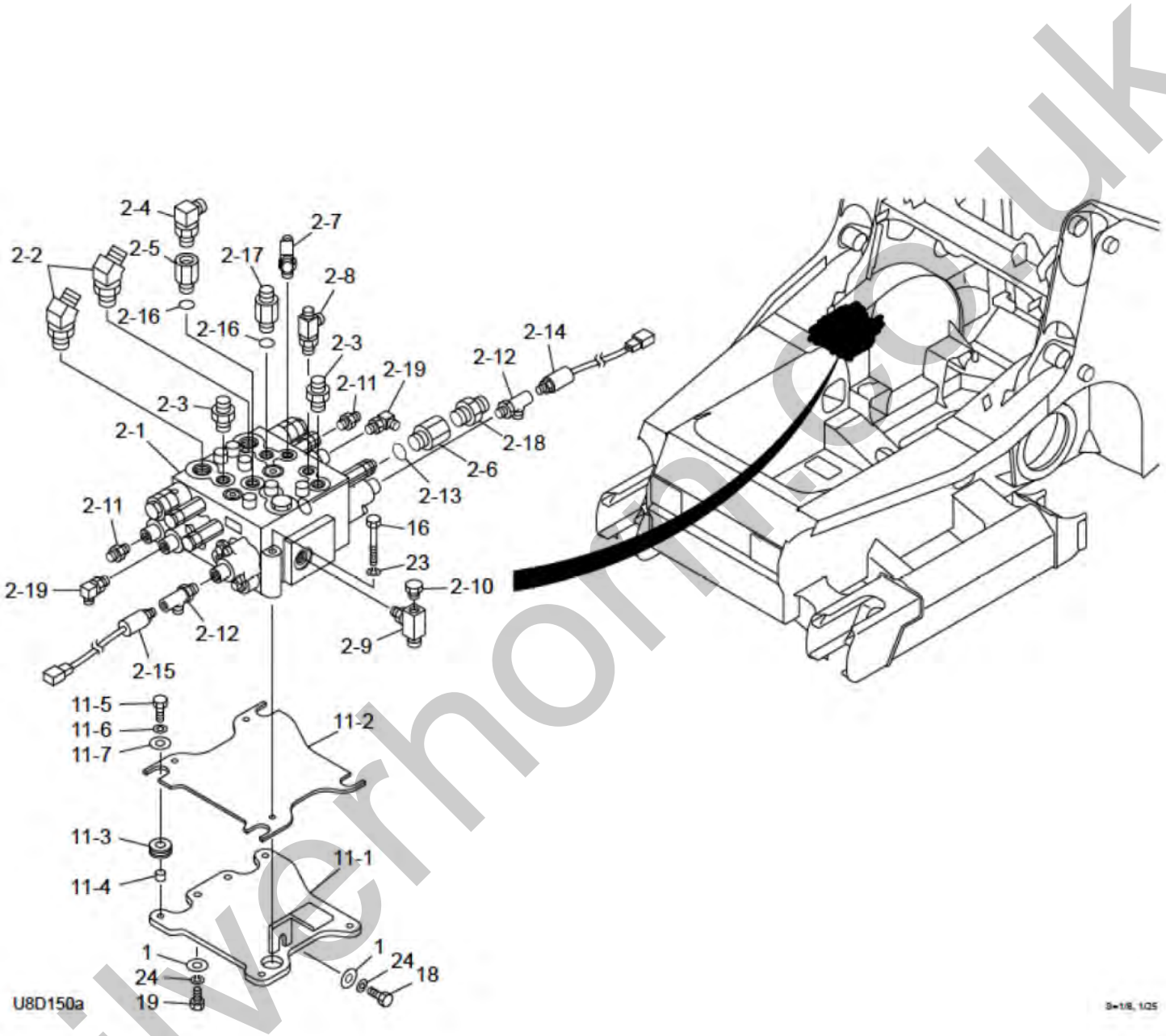

silvernorth.co.uk

Item	Part No.	Name	Qty	Uom	Remarks	Serial Number
-	PNNA	VALVE ASSY, control		EA		
1	0003600020	WASHER	6	EA		
2	**********	VALVE, control	1	EA		
2-1	1901052000	VALVE, control	1	EA		
2-2	1515100048	ELBOW	2	EA		
2-2	1420010240	O-RING	1	EA		
2-3	1515600202	ADAPTOR	2	EA		
2-3	1420010180	O-RING	1	EA		
2-4	1515010042	ELBOW	1	EA		
2-4	1420010180	O-RING	1	EA		
2-5	0007213010	CONNECTOR	1	EA		
2-6	0007213034	BUSHING	1	EA		
2-7	1512370002	TEE with filter	1	EA		
2-7	1420010110	O-RING	1	EA		
2-8	1512370011	TEE	1	EA		
2-8	1420010110	O-RING	1	EA		
2-9	1513390014	NIPPLE	1	EA		
2-9	1420010180	O-RING	1	EA		
2-10	1501750002	PLUG	1	EA		
2-10	1420010110	O-RING	1	EA		
2-11	1515600200	ADAPTOR	2	EA		
2-11	1420010110	O-RING	1	EA		
2-12	1512340001	ELBOW	2	EA		
2-12	1420010110	O-RING	1	EA		
2-13	1420010240	O-RING	1	EA		
2-14	1700100041	SWITCH	1	EA		
2-14	1420010110	O-RING	1	EA		
2-15	1700100060	SWITCH, pressure	1	EA		
2-15	1420010110	O-RING	1	EA		
2-16	1420010180	O-RING	2	EA		
2-17	0007203033	ADAPTOR	1	EA		
2-18	1515600203	ADAPTOR	1	EA		
2-18	1420010240	O-RING	1	EA		
2-19	1515012040	ELBOW	2	EA		
11	**********	BRACKET ASSY	1	EA		
11-1	0665005110	BRACKET	1	EA		
11-2	0665005120	PLATE	1	EA		
11-3	0882502130	CUSHION	4	EA		

silvernon.co.uk

This page intentionally left blank

silverhorn.co.uk

Item	Part No.	Name	Qty	Uom	Remarks	Serial Number
11-4	0882502140	PIPE	4	EA		
11-5	1100050825	BOLT 10TM8 X 25 P/1.25	4	EA		
11-6	1140020008	WASHER, spring	4	EA		
11-7	0003609003	WASHER 9/30 T/3.2	4	EA		
16	1100050880	BOLT 10TM8 X 80 P/1.25	3	EA		
18	1100051025	BOLT (10TM10 X 25 P/1.5)	9	EA		
19	1100051030	BOLT	2	EA		
23	1140020008	WASHER, spring	7	EA		
24	1140020010	WASHER, spring	16	EA		

silverhorn.co.uk

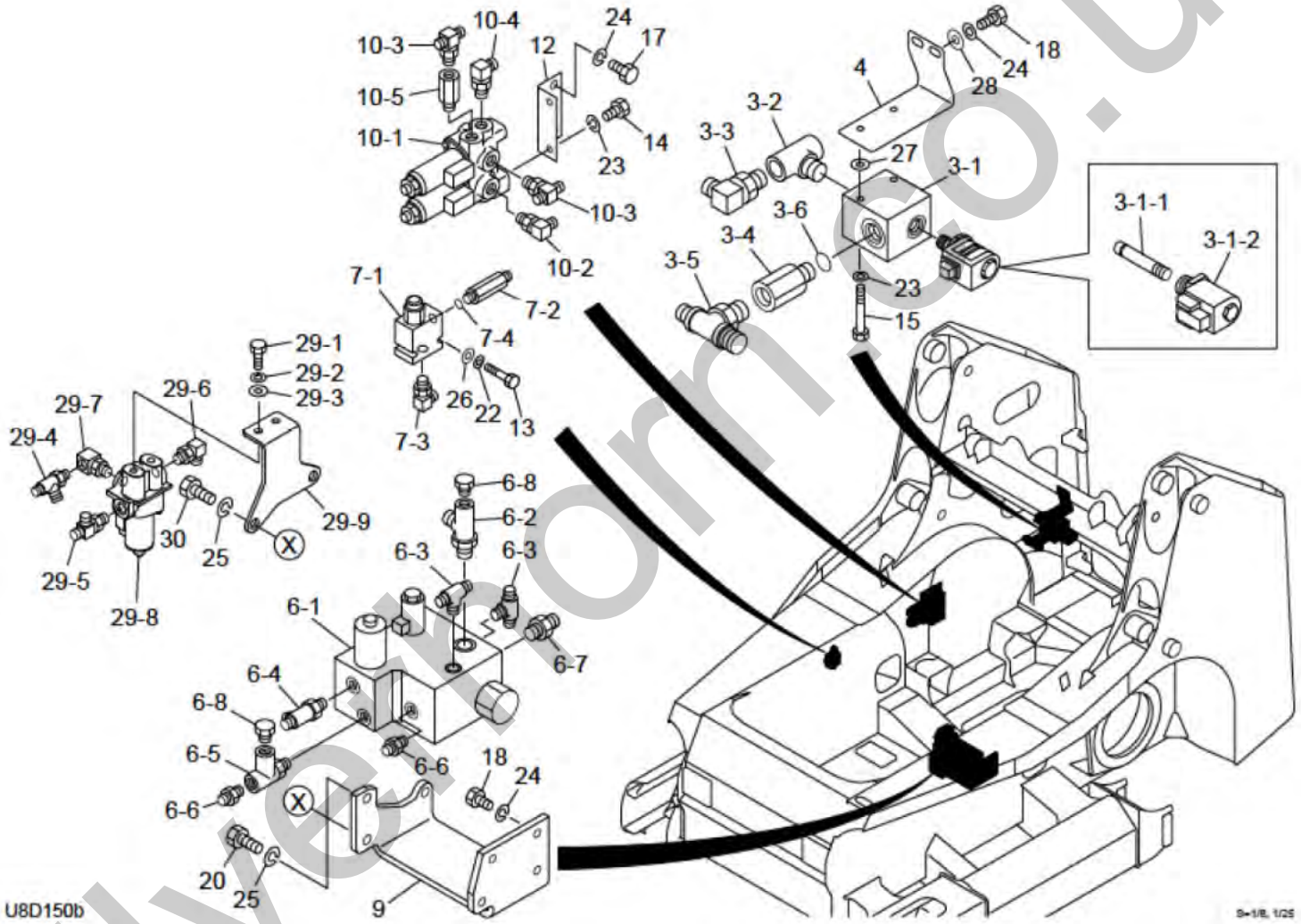

Silverthorn.co.uk

Item	Part No.	Name	Qty	Uom	Remarks	Serial Number
3	**********	VALVE, solenoid	1	EA		
3-1	1901753600	VALVE, solenoid	1	EA		
3-1-1	1901753602	VALVE	1	EA		
3-1-2	1901753603	VALVE, proportional	1	EA		
3-2	0665005030	TEE	1	EA		
3-3	1515010043	ELBOW	1	EA		
3-3	1420010240	O-RING	1	EA		
3-4	0007213050	BUSHING	1	EA		
3-5	1512374012	TEE	1	EA		
3-5	1420010240	O-RING	1	EA		
3-6	1420010240	O-RING	1	EA		
4	0665000005	BRACKET	1	EA		
5	**********	VALVE, control	1	EA		
5-1	1901052500	VALVE, CONTROL	1	EA		
5-2	0575002020	ADAPTOR	1	EA		
5-2	1420010110	O-RING	1	EA		
5-3	1515600202	ADAPTOR	1	EA		
5-3	1420010180	O-RING	1	EA		
5-4	1515012040	ELBOW	1	EA		
5-4	1420010110	O-RING	1	EA		
5-5	0007203007	ADAPTOR	1	EA		
5-6	0007203058	ADAPTOR	1	EA		
5-7	1420010180	O-RING	1	EA		
5-8	1420310908	O-RING (ARP568-908-1B)	1	EA		
6	**********	VALVE ASSY, sub	1	EA		
6-1	1901748100	SUB VALVE	1	EA		
6-2	1512340004	ELBOW	1	EA		
6-2	1420010180	O-RING	1	EA		
6-3	1512370010	ADAPTOR	2	EA		
6-3	1420010110	O-RING	1	EA		
6-4	1512370011	TEE	1	EA		
6-4	1420010110	O-RING	1	EA		
6-5	1513370031	TEE	1	EA		
6-5	1420010110	O-RING	1	EA		
6-6	1515600200	ADAPTOR	2	EA		
6-6	1420010110	O-RING	1	EA		
6-7	1515600202	ADAPTOR	1	EA		
6-7	1420010180	O-RING	1	EA		

silvernorn.co.uk

This page intentionally left blank

silverhorn.co.uk

Item	Part No.	Name	Qty	Uom	Remarks	Serial Number
6-8	1501750002	PLUG	2	EA		
6-9	1420010110	O-RING	1	EA		
7	**********	VALVE ASSY	1	EA		
7-1	1901764700	VALVE, emergency	1	EA		
7-2	0007203025	ADAPTOR	1	EA		
7-3	1515012040	ELBOW	1	EA		
7-3	1420010110	O-RING	1	EA		
7-4	1420010110	O-RING	1	EA		
8	**********	VALVE, solenoid	1	EA		
8-1	0665000007	BRACKET	1	EA		
8-2	1901756100	VALVE, solenoid	1	EA		
8-3	1512375004	ELBOW	1	EA		
8-3	1420010110	O-RING	1	EA		
8-4	1513390015	TEE (with boom+arm shut-off valve)	1	EA		
8-5	1515012040	ELBOW	2	EA		
8-5	1420010110	O-RING	1	EA		
8-6	1141110006	WASHER	2	EA		
8-7	1140020006	WASHER, spring	2	EA		
8-8	1100050620	BOLT (10TM6 X 20 P/1.0)	2	EA		
9	0665001090	BRACKET	1	EA		
10	**********	VALVE SUB ASSY (high flow)	1	EA		
10-1	1901752100	VALVE ASSY, proportional	1	EA		
10-2	1515012040	ELBOW	1	EA		
10-2	1420010110	O-RING	1	EA		
10-3	1512370010	ADAPTOR	2	EA		
10-3	1420010110	O-RING	1	EA		
10-4	1512375004	ELBOW	1	EA		
10-4	1420010110	O-RING	1	EA		
10-5	0007213028	BUSHING	1	EA		
11	**********	BRACKET ASSY	1	EA		
11-1	0665005110	BRACKET	1	EA		
11-2	0665005120	PLATE	1	EA		
11-3	0882502130	CUSHION	4	EA		
11-4	0882502140	PIPE	4	EA		
11-5	1100050825	BOLT 10TM8 X 25 P/1.25	4	EA		
11-6	1140020008	WASHER, spring	4	EA		
11-7	0003609003	WASHER 9/30 T/3.2	4	EA		
12	0882500100	BRACKET	1	EA		

silvernorn.co.uk

This page intentionally left blank

silverhorn.co.uk

Item	Part No.	Name	Qty	Uom	Remarks	Serial Number
13	1100040640	BOLT	2	EA		
14	1100050816	BOLT	2	EA		
15	1100050870	BOLT 10TM8 X 70 P/1.25	2	EA		
16	1100050880	BOLT 10TM8 X 80 P/1.25	3	EA		
17	1100041020	BOLT	2	EA		
18	1100051025	BOLT (10TM10 X 25 P/1.5)	9	EA		
19	1100051030	BOLT	2	EA		
20	1100041225	BOLT	1	EA		
21	1101041025	BOLT	3	EA		
22	1140020006	WASHER, spring	2	EA		
23	1140020008	WASHER, spring	7	EA		
24	1140020010	WASHER, spring	16	EA		
25	1140020012	WASHER, spring (12MM)	3	EA		
26	1141110006	WASHER	2	EA		
27	1141110008	WASHER	2	EA		
28	1141550010	WASHER	2	EA		
29	**********	VALVE, solenoid	1	EA		
29-1	1100050816	BOLT	2	EA		
29-2	1140020008	WASHER, spring	2	EA		
29-3	1141110008	WASHER	2	EA		
29-4	1512370011	TEE	1	EA		
29-4	1420010110	O-RING	1	EA		
29-5	1512373014	TEE	1	EA		
29-5	1420010110	O-RING	1	EA		
29-6	1512375004	ELBOW	1	EA		
29-6	1420010110	O-RING	1	EA		
29-7	1513300022	ELBOW	1	EA		
29-7	1420010110	O-RING	1	EA		
29-8	1901765600	VALVE ASSY, solenoid (1-block)	1	EA		
29-9	0665000020	BRACKET	1	EA		
30	1100051230	BOLT (10.9 M12 X 30MM)	2	EA		

silvernorn.co.uk

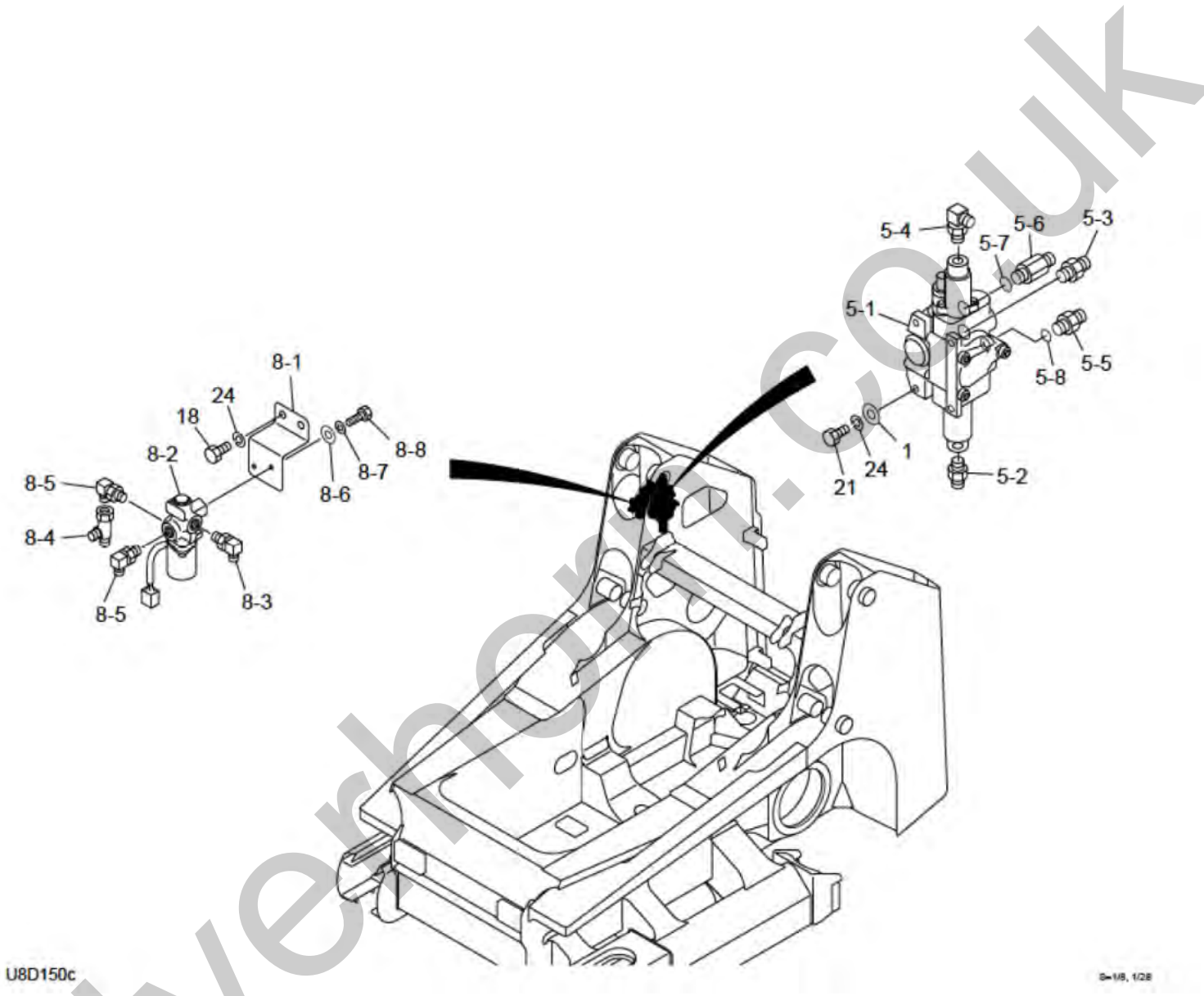

Silverhorn.co.uk

Item	Part No.	Name	Qty	Uom	Remarks	Serial Number
1	0003600020	WASHER	6	EA		
5	**********	VALVE, control	1	EA		
5-1	1901052500	VALVE, CONTROL	1	EA		
5-2	0575002020	ADAPTOR	1	EA		
5-2	1420010110	O-RING	1	EA		
5-3	1515600202	ADAPTOR	1	EA		
5-3	1420010180	O-RING	1	EA		
5-4	1515012040	ELBOW	1	EA		
5-4	1420010110	O-RING	1	EA		
5-5	0007203007	ADAPTOR	1	EA		
5-6	0007203058	ADAPTOR	1	EA		
5-7	1420010180	O-RING	1	EA		
5-8	1420310908	O-RING (ARP568-908-1B)	1	EA		
8	**********	VALVE, solenoid	1	EA		
8-1	0665000007	BRACKET	1	EA		
8-2	1901756100	VALVE, solenoid	1	EA		
8-3	1512375004	ELBOW	1	EA		
8-3	1420010110	O-RING	1	EA		
8-4	1513390015	TEE (with boom+arm shut-off valve)	1	EA		
8-5	1515012040	ELBOW	2	EA		
8-5	1420010110	O-RING	1	EA		
8-6	1141110006	WASHER	2	EA		
8-7	1140020006	WASHER, spring	2	EA		
8-8	1100050620	BOLT (10TM6 X 20 P/1.0)	2	EA		
18	1100051025	BOLT (10TM10 X 25 P/1.5)	9	EA		
21	1101041025	BOLT	3	EA		
22	1140020006	WASHER, spring	2	EA		
23	1140020008	WASHER, spring	7	EA		
24	1140020010	WASHER, spring	16	EA		

silvernorn.co.uk

HYDRAULIC PIPING & TANK VALVE & ACCESSORIES (with active power control switch, high flow, for pattern change) (200802489-) (1/3)

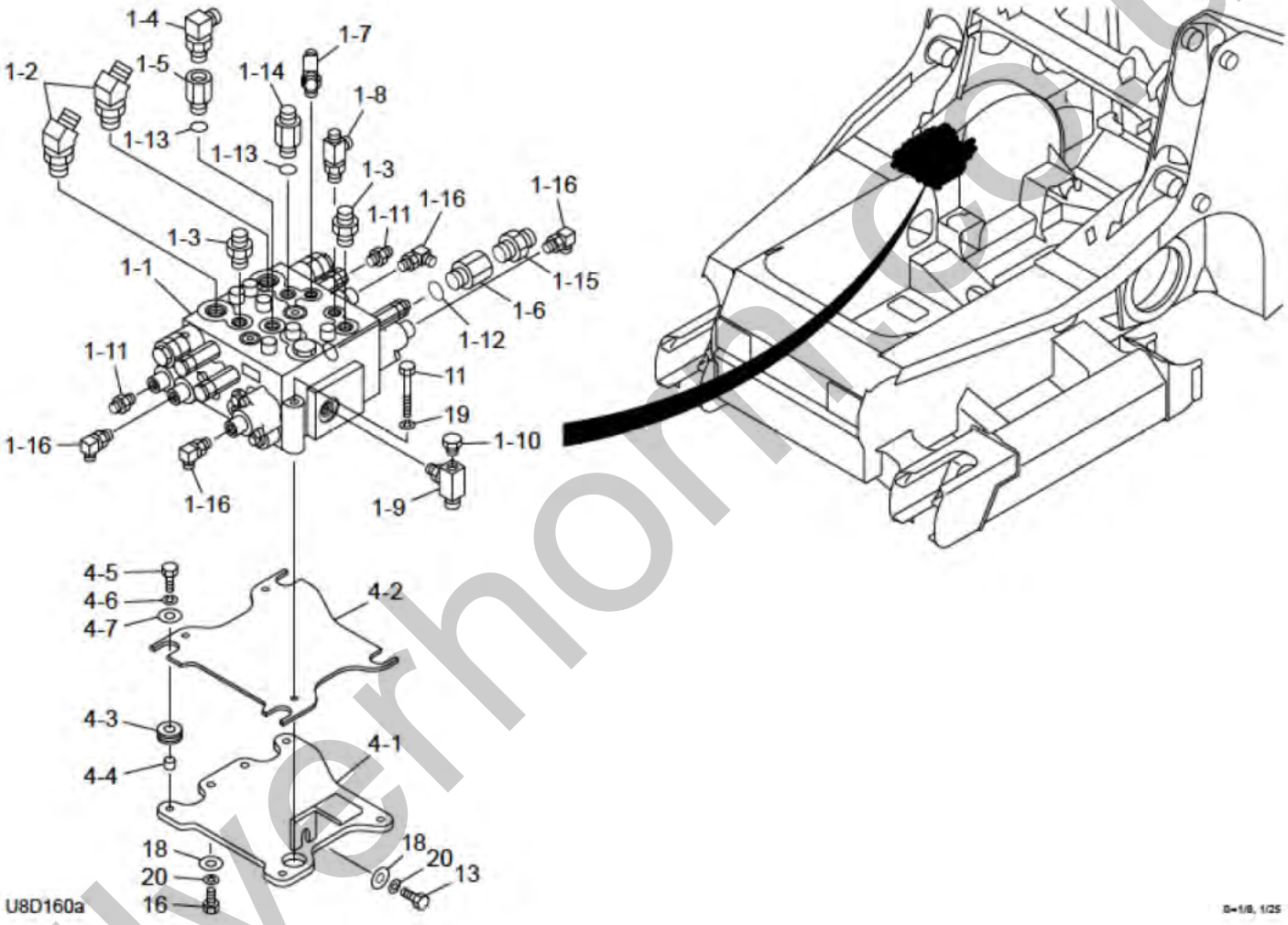

Silvernon.co.uk

Item	Part No.	Name	Qty	Uom	Remarks	Serial Number
-	PNNA	VALVE ASSY, control		EA		
1	**********	VALVE, control	1	EA		
1-1	1901052000	VALVE, control	1	EA		
1-2	1515100048	ELBOW	2	EA		
1-2	1420010240	O-RING	1	EA		
1-3	1515600202	ADAPTOR	2	EA		
1-3	1420010180	O-RING	1	EA		
1-4	1515010042	ELBOW	1	EA		
1-4	1420010180	O-RING	1	EA		
1-5	0007213010	CONNECTOR	1	EA		
1-6	0007213034	BUSHING	1	EA		
1-7	1512370002	TEE with filter	1	EA		
1-7	1420010110	O-RING	1	EA		
1-8	1512370011	TEE	1	EA		
1-8	1420010110	O-RING	1	EA		
1-9	1513390014	NIPPLE	1	EA		
1-9	1420010180	O-RING	1	EA		
1-10	1501750002	PLUG	1	EA		
1-10	1420010110	O-RING	1	EA		
1-11	1515600200	ADAPTOR	2	EA		
1-11	1420010110	O-RING	1	EA		
1-12	1420010240	O-RING	1	EA		
1-13	1420010180	O-RING	2	EA		
1-14	0007203033	ADAPTOR	1	EA		
1-15	1515600203	ADAPTOR	1	EA		
1-15	1420010240	O-RING	1	EA		
1-16	1515012040	ELBOW	4	EA		
1-16	1420010110	O-RING	1	EA		
4	**********	BRACKET ASSY	1	EA		
4-1	0665005110	BRACKET	1	EA		
4-2	0665005120	PLATE	1	EA		
4-3	0882502130	CUSHION	4	EA		
4-4	0882502140	PIPE	4	EA		
4-5	1100050825	BOLT 10TM8 X 25 P/1.25	4	EA		
4-6	1140020008	WASHER, spring	4	EA		
4-7	0003609003	WASHER 9/30 T/3.2	4	EA		
11	1100050880	BOLT 10TM8 X 80 P/1.25	3	EA		
13	1100051025	BOLT (10TM10 X 25 P/1.5)	9	EA		

silvernon.co.uk

This page intentionally left blank

silverhorn.co.uk

Item	Part No.	Name	Qty	Uom	Remarks	Serial Number
16	1100051030	BOLT	2	EA		
18	0003600020	WASHER	6	EA		
19	1140020008	WASHER, spring	7	EA		
20	1140020010	WASHER, spring	16	EA		

silverhorn.co.uk

HYDRAULIC PIPING & TANK VALVE & ACCESSORIES (with active power control switch, high flow, for pattern change) (200802489-) (2/3)

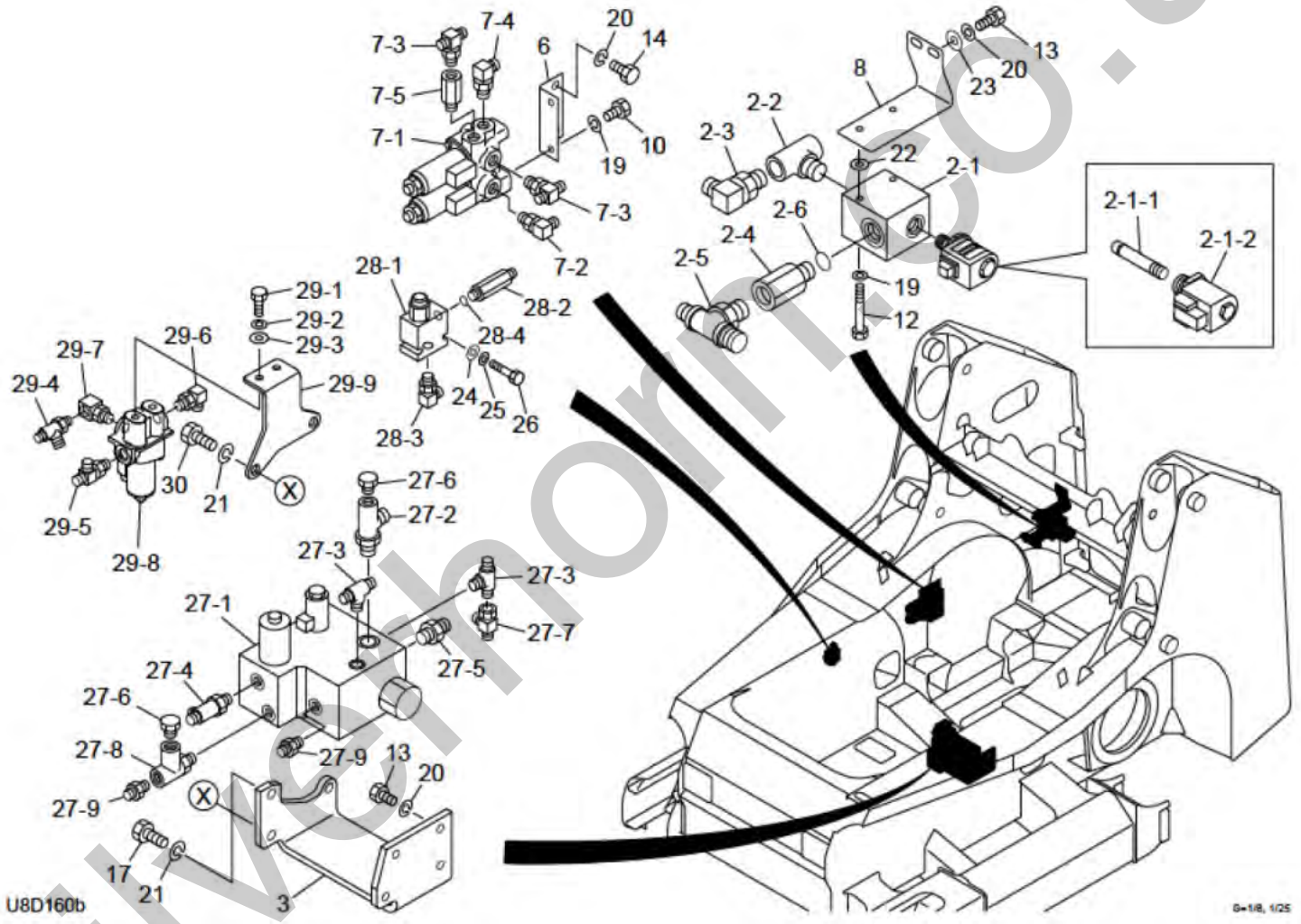

Silverthorn Ltd . uk

Item	Part No.	Name	Qty	Uom	Remarks	Serial Number
2	**********	VALVE, solenoid	1	EA		
2-1	1901753600	VALVE, solenoid	1	EA		
2-1-1	1901753602	VALVE	1	EA		
2-1-2	1901753603	VALVE, proportional	1	EA		
2-2	0665005030	TEE	1	EA		
2-3	1515010043	ELBOW	1	EA		
2-3	1420010240	O-RING	1	EA		
2-4	0007213050	BUSHING	1	EA		
2-5	1512374012	TEE	1	EA		
2-5	1420010240	O-RING	1	EA		
2-6	1420010240	O-RING	1	EA		
3	0665001090	BRACKET	1	EA		
7	**********	VALVE SUB ASSY (high flow)	1	EA		
7-1	1901752100	VALVE ASSY, proportional	1	EA		
7-2	1515012040	ELBOW	1	EA		
7-2	1420010110	O-RING	1	EA		
7-3	1512370010	ADAPTOR	2	EA		
7-3	1420010110	O-RING	1	EA		
7-4	1512375004	ELBOW	1	EA		
7-4	1420010110	O-RING	1	EA		
7-5	0007213028	BUSHING	1	EA		
27	**********	VALVE ASSY, sub	1	EA		
27-1	1901748100	SUB VALVE	1	EA		
27-2	1512340004	ELBOW	1	EA		
27-2	1420010180	O-RING	1	EA		
27-3	1512370010	ADAPTOR	2	EA		
27-3	1420010110	O-RING	1	EA		
27-4	1512370011	TEE	1	EA		
27-4	1420010110	O-RING	1	EA		
27-5	1515600202	ADAPTOR	1	EA		
27-5	1420010180	O-RING	1	EA		
27-6	1501750002	PLUG	2	EA		
27-6	1420010110	O-RING	1	EA		
27-7	1513390015	TEE (with boom+arm shut-off valve)	1	EA		
27-8	1513370031	TEE	1	EA		
27-8	1420010110	O-RING	1	EA		
27-9	1515600200	ADAPTOR	2	EA		
27-9	1420010110	O-RING	1	EA		

silvernorn.co.uk

This page intentionally left blank

silverhorn.co.uk

Item	Part No.	Name	Qty	Uom	Remarks	Serial Number
28	**********	VALVE ASSY	1	EA		
28-1	1901764700	VALVE, emergency	1	EA		
28-2	0007203025	ADAPTOR	1	EA		
28-3	1515012040	ELBOW	1	EA		
28-3	1420010110	O-RING	1	EA		
28-4	1420010110	O-RING	1	EA		
29	**********	VALVE, solenoid	1	EA		
29-1	1100050816	BOLT	2	EA		
29-2	1140020008	WASHER, spring	2	EA		
29-3	1141110008	WASHER	2	EA		
29-4	1512370011	TEE	1	EA		
29-4	1420010110	O-RING	1	EA		
29-5	1512373014	TEE	1	EA		
29-5	1420010110	O-RING	1	EA		
29-6	1512375004	ELBOW	1	EA		
29-6	1420010110	O-RING	1	EA		
29-7	1513300022	ELBOW	1	EA		
29-7	1420010110	O-RING	1	EA		
29-8	1901765600	VALVE ASSY, solenoid (1-block)	1	EA		
29-9	0665000020	BRACKET	1	EA		
30	1100051230	BOLT (10.9 M12 X 30MM)	2	EA		
6	0882500100	BRACKET	1	EA		
8	0665000005	BRACKET	1	EA		
10	1100050816	BOLT	2	EA		
12	1100050870	BOLT 10TM8 X 70 P/1.25	2	EA		
13	1100051025	BOLT (10TM10 X 25 P/1.5)	9	EA		
14	1100051020	BOLT (10TM10 X 20 P/1.5)	2	EA		
17	1100041225	BOLT	1	EA		
19	1140020008	WASHER, spring	7	EA		
20	1140020010	WASHER, spring	16	EA		
21	1140020012	WASHER, spring (12MM)	3	EA		
22	1141110008	WASHER	2	EA		
23	1141550010	WASHER	2	EA		
24	1141110006	WASHER	2	EA		
25	1140020006	WASHER, spring	2	EA		
26	1100040640	BOLT	2	EA		

silvernorn.co.uk

HYDRAULIC PIPING & TANK VALVE & ACCESSORIES (with active power control switch, high flow, for pattern change) (200802489-) (3/3)

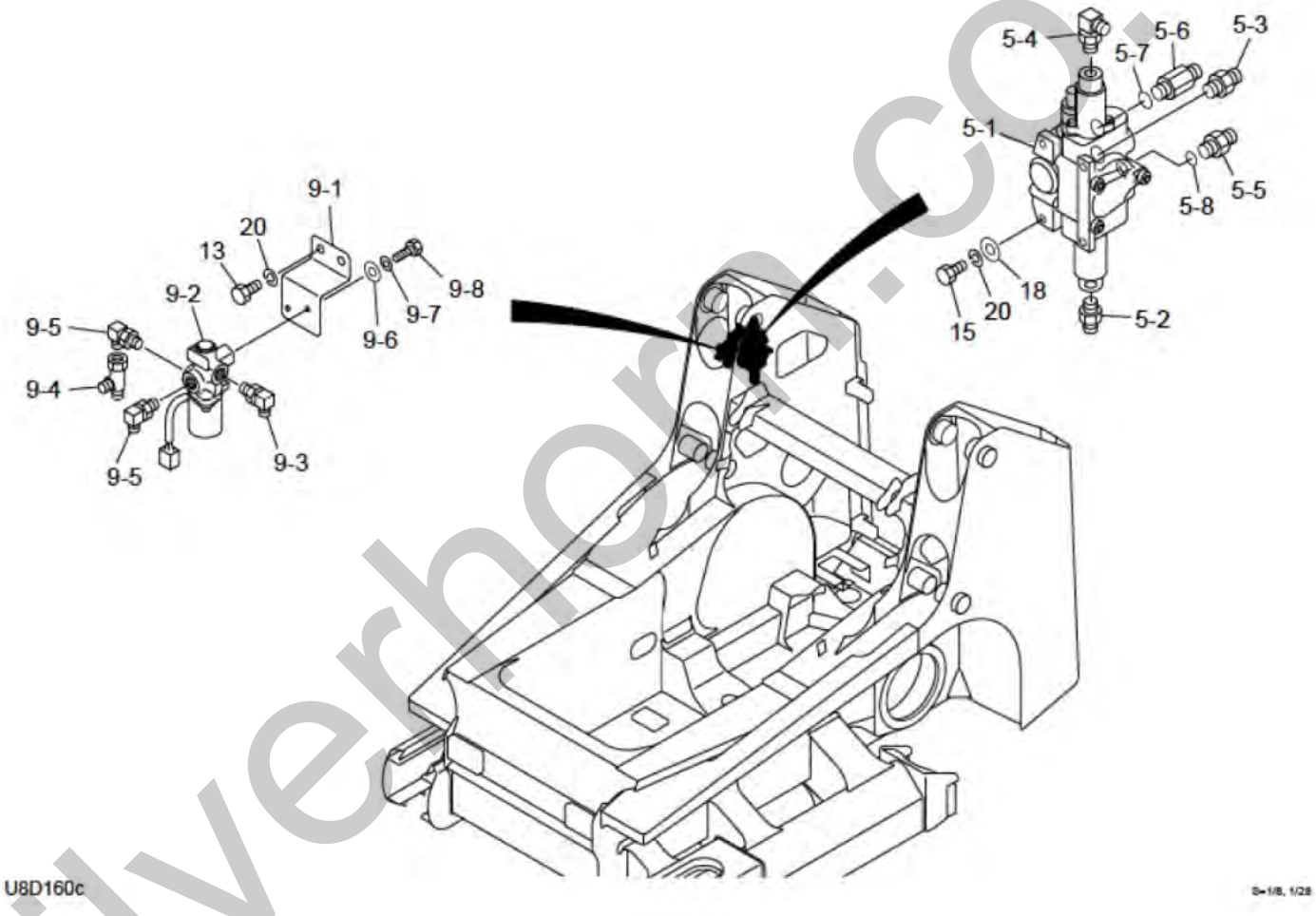

silverhorn.co.uk

Item	Part No.	Name	Qty	Uom	Remarks	Serial Number
5	**********	VALVE, control	1	EA		
5-1	1901052500	VALVE, CONTROL	1	EA		
5-2	0575002020	ADAPTOR	1	EA		
5-2	1420010110	O-RING	1	EA		
5-3	1515600202	ADAPTOR	1	EA		
5-3	1420010180	O-RING	1	EA		
5-4	1515012040	ELBOW	1	EA		
5-4	1420010110	O-RING	1	EA		
5-5	0007203007	ADAPTOR	1	EA		
5-6	0007203058	ADAPTOR	1	EA		
5-7	1420010180	O-RING	1	EA		
5-8	1420310908	O-RING (ARP568-908-1B)	1	EA		
6	0882500100	BRACKET	1	EA		
9	**********	VALVE, solenoid	1	EA		
9-1	0665000007	BRACKET	1	EA		
9-2	1901756100	VALVE, solenoid	1	EA		
9-3	1512375004	ELBOW	1	EA		
9-3	1420010110	O-RING	1	EA		
9-4	1513390015	TEE (with boom+arm shut-off valve)	1	EA		
9-5	1515012040	ELBOW	2	EA		
9-5	1420010110	O-RING	1	EA		
9-6	1141110006	WASHER	2	EA		
9-7	1140020006	WASHER, spring	2	EA		
9-8	1100050620	BOLT (10TM6 X 20 P/1.0)	2	EA		
13	1100051025	BOLT (10TM10 X 25 P/1.5)	9	EA		
15	1101051025	BOLT 10TM10 X 25 P/1.25	3	EA		
18	0003600020	WASHER	6	EA		
20	1140020010	WASHER, spring	16	EA		

silvernorn.co.uk

HYDRAULIC PIPING & TANK PIPING 1

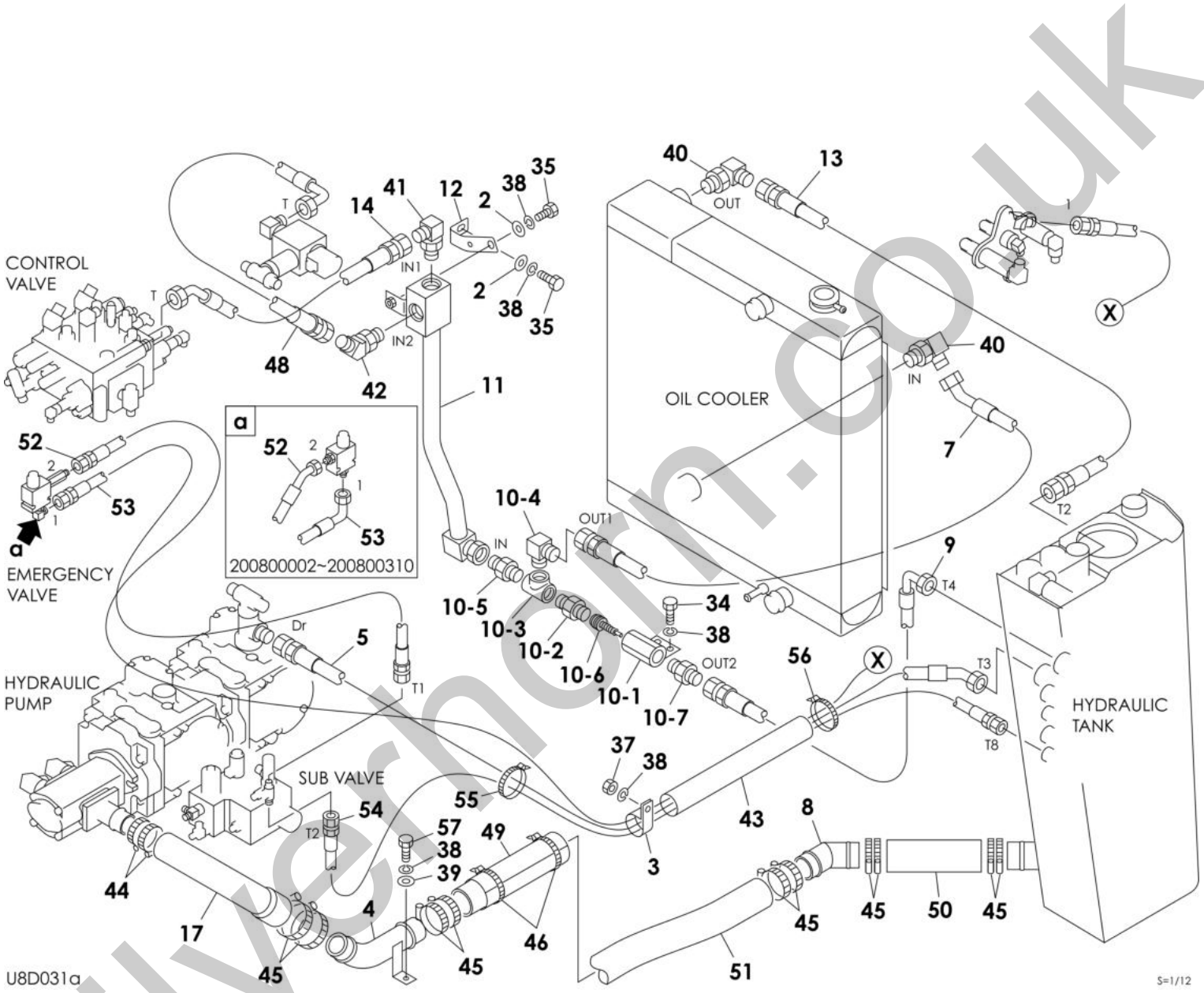

silvernorn.co.uk

Item	Part No.	Name	Qty	Uom	Remarks	Serial Number
-	PNNA	PIPING ASSY, upper		EA		
1	0003600020	WASHER	8	EA		
2	0003600025	WASHER	2	EA		
3	0007300069	CLAMP	1	EA		
4	0667000004	PIPE	1	EA		
5	0667000080	HOSE ASSY	1	EA	18010-26116	
7	0667000210	HOSE ASSY	1	EA		
8	0667007010	PIPE	1	EA		
9	0667001050	HOSE ASSY	1	EA	18010-56086	
10	**********	MANIFOLD ASSY	1	EA		
10-1	0667001241	JOINT	1	EA		
10-2	1501501006	ADAPTOR	1	EA		
10-3	1508210006	TEE 3/4 INCH	1	EA		
10-4	1511151006	ADAPTOR	1	EA		
10-5	1511051006	ADAPTOR	1	EA		
10-6	1540140830	VALVE, check	1	EA		
10-7	1515600203	ADAPTOR	1	EA		
11	0667005070	PIPE	1	EA		
12	0667006010	BRACKET	1	EA		
13	0667000019	HOSE ASSY	1	EA		
14	0667006030	HOSE	1	EA		
17	0880705270	HOSE	1	EA		
34	1100051025	BOLT (10TM10 X 25 P/1.5)	10	EA		
35	1100051030	BOLT	2	EA		
37	1130240010	NUT	3	EA		
38	1140020010	WASHER, spring	15	EA		
39	1141110010	WASHER	4	EA		
40	1515010044	ADAPTOR	2	EA		
40	1420010290	O-RING	1	EA		
41	1515010053	ELBOW	1	EA		
41	1420010290	O-RING	1	EA		
42	1515100049	ELBOW	1	EA		
42	1420010290	O-RING	1	EA		
43	1531350000	HOSE (SOLD BY THE METER)	1	EA	sold by the meter	
44	1533700054	BAND	2	EA		
45	1533700071	CLAMP	10	EA		
46	1652241300	BAND	4	EA		
48	0667000011	HOSE	1	EA	19346-56085	

silvernorn.co.uk

This page intentionally left blank

silverhorn.co.uk

Item	Part No.	Name	Qty	Uom	Remarks	Serial Number
49	0881701670	PROTECTOR	1	EA		
50	0667007030	HOSE	1	EA		
51	0667007020	HOSE	1	EA		
52	0667000012	HOSE ASSY	1	EA	18015-07255	200800002~200800310
52	0667000022	HOSE ASSY	1	EA	18015-00325	200800311~
53	0667000013	HOSE ASSY	1	EA	18010-52135	200800002~200800310
53	0667000023	HOSE ASSY	1	EA	18010-22200	200800311~
54	0667000014	HOSE ASSY	1	EA		18010-22150
55	1652231140	BAND	1	EA		
56	1652231250	BAND (1st aux. Proportion)	2	EA		
57	1100051020	BOLT (10TM10 X 20 P/1.5)	2	EA		

silverhorn.co.uk

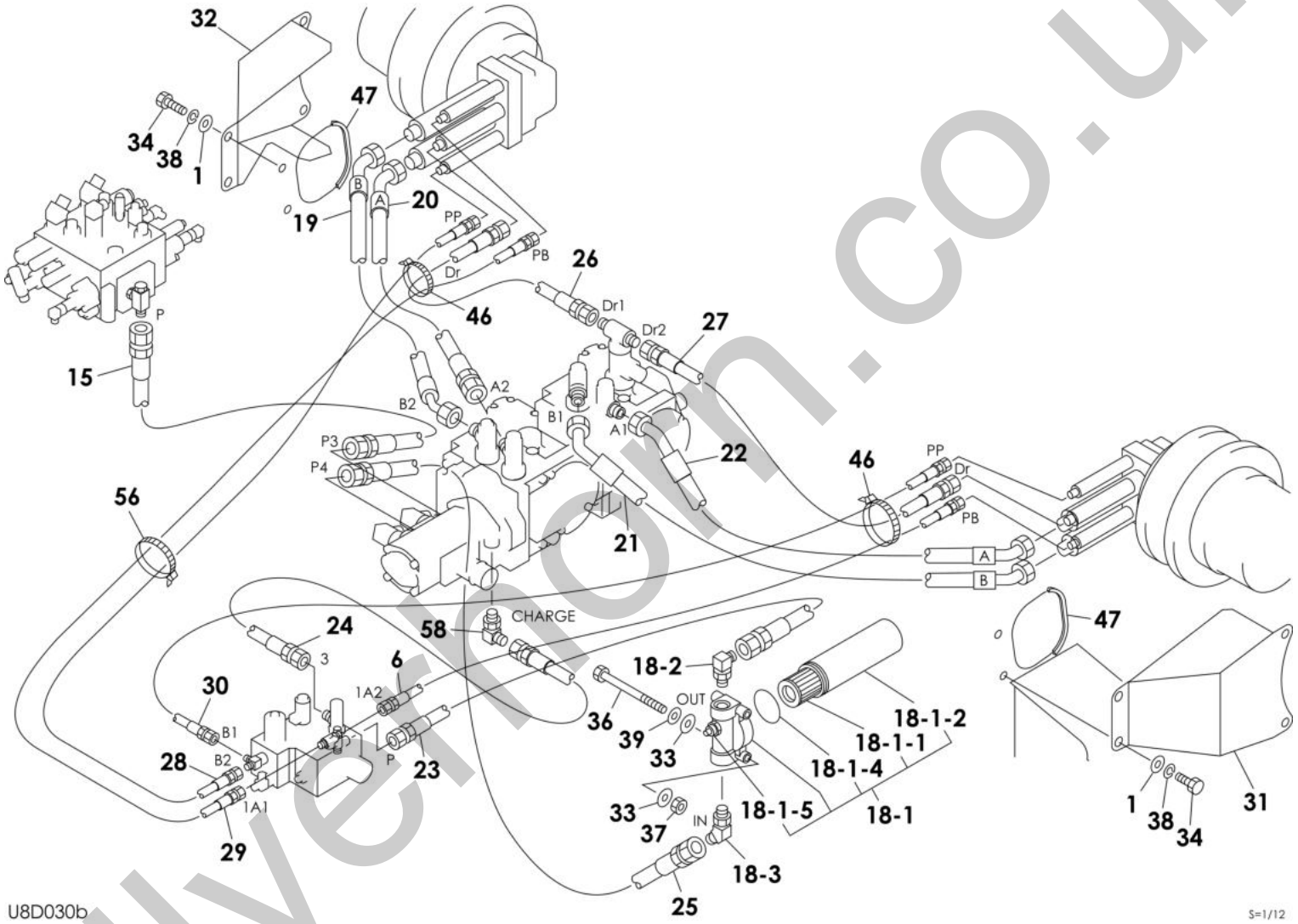

silvertron.co.uk

Item	Part No.	Name	Qty	Uom	Remarks	Serial Number
1	0003600020	WASHER	8	EA		
3	0007300069	CLAMP	1	EA		
6	0667000160	HOSE ASSY	1	EA		
15	0667006040	HOSE ASSY	1	EA		
18	**********	FILTER ASSY	1	EA		
18-1	0881701310	FILTER ASSBLY (WITH FILTER HEAD & SWITCH)	1	EA		
18-1-1	1551101001	FILTER (HYDRAULIC)(USES O-RING PART # 1420110600)	1	EA		
18-1-2	0881701310	FILTER ASSBLY (WITH FILTER HEAD & SWITCH)	1	EA		
18-1-4	1420110600	O-RING G-60	1	EA		
18-1-5	1551102505	SWITCH, pressure	1	EA		
18-2	1515010042	ELBOW	1	EA		
18-2	1420010180	O-RING	1	EA		
18-3	1515100112	ELBOW	1	EA		
19	0880707015	HOSE ASSY AF45-AF45 3/4-580	1	EA		
20	0880707020	HOSE ASSY	1	EA		
21	0880707030	HOSE ASSY	1	EA		
22	0880707040	HOSE ASSY	1	EA		
23	0880707090	HOSE ASSY	1	EA		
24	0880707100	HOSE ASSY	1	EA	18010-24052	
25	0880707110	HOSE ASSY	1	EA		
26	0880707120	HOSE ASSY	1	EA	18010-23054	
27	0880707130	HOSE ASSY	1	EA	18010-23064	
28	0880707170	HOSE ASSY	1	EA	18010-22128	
29	0880707180	HOSE ASSY	1	EA	18010-22150	
30	0880707200	HOSE ASSY	1	EA	18010-22079	
31	0880707600	COVER(L.H.)	1	EA		
32	0880707610	COVER(R.H.)	1	EA		
33	0882702480	RUBBER	4	EA		
34	1100051025	BOLT (10TM10 X 25 P/1.5)	10	EA		
36	1100141005	BOLT	2	EA		
37	1130240010	NUT	3	EA		
38	1140020010	WASHER, spring	15	EA		
39	1141110010	WASHER	4	EA		
46	1652241300	BAND	4	EA		
47	1654613000	TRIM (WINDOW) (1 METER) (SOLD BY THE METER)	2	EA	sold by the meter	
56	1652231250	BAND (1st aux. Proportion)	2	EA		

silvernon.co.uk

This page intentionally left blank

silverhorn.co.uk

Item	Part No.	Name	Qty	Uom	Remarks	Serial Number
58	1515200062	ELBOW	1	EA		
58	1420310910	O-RING	1	EA		

silverhorn.co.uk

HYDRAULIC PIPING & TANK PIPING (for pattern change) 1

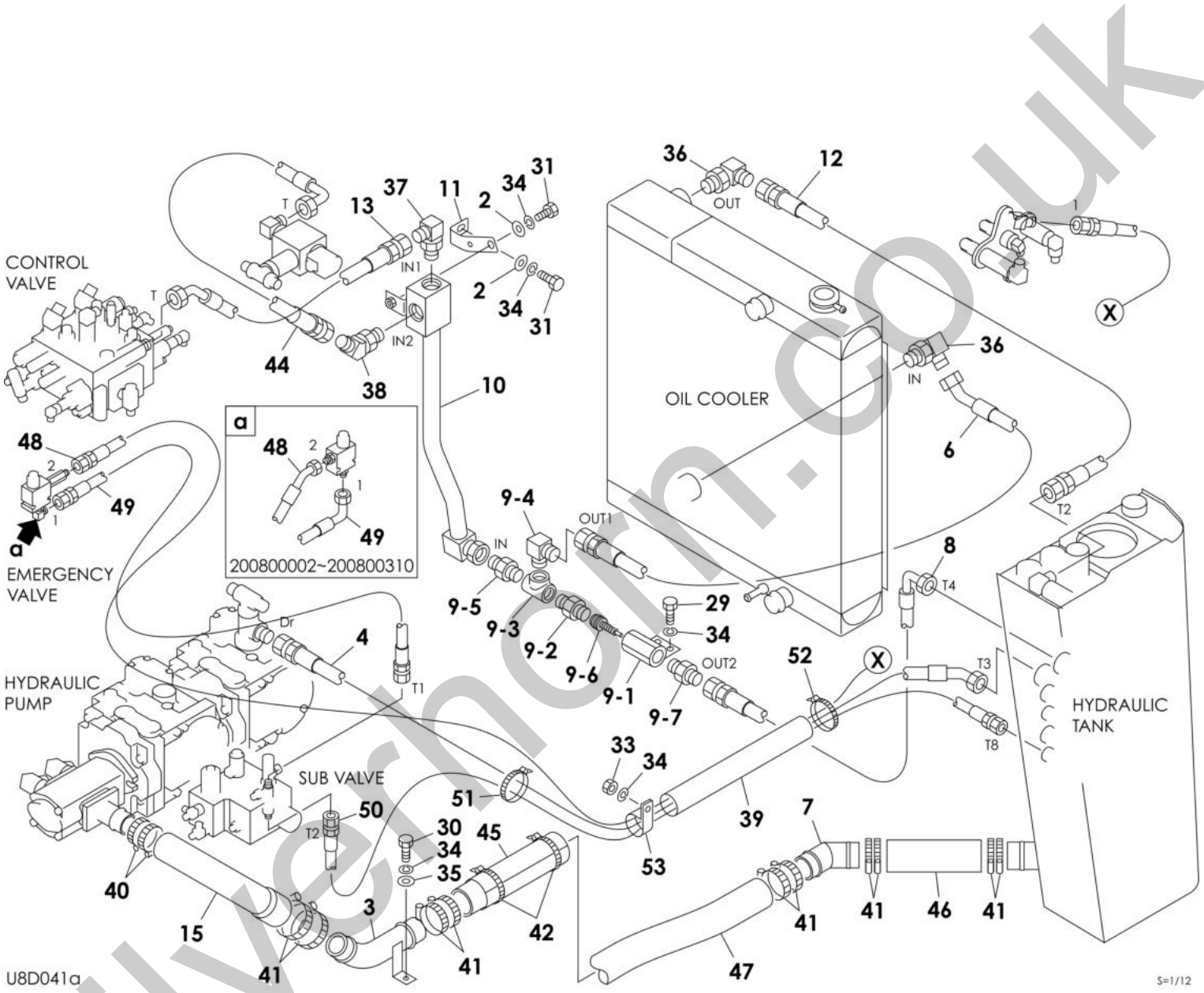

silvernorm.co.uk

Item	Part No.	Name	Qty	Uom	Remarks	Serial Number
-	PNNA	PIPING ASSY, upper		EA		
1	0003600020	WASHER	8	EA		
2	0003600025	WASHER	2	EA		
3	0667000004	PIPE	1	EA		
4	0667000080	HOSE ASSY	1	EA	18010-26116	
6	0667000210	HOSE ASSY	1	EA		
7	0667007010	PIPE	1	EA		
8	0667001050	HOSE ASSY	1	EA	18010-56086	
9	**********	MANIFOLD ASSY	1	EA		
9-1	0667001241	JOINT	1	EA		
9-2	1501501006	ADAPTOR	1	EA		
9-3	1508210006	TEE 3/4 INCH	1	EA		
9-4	1511151006	ADAPTOR	1	EA		
9-5	1511051006	ADAPTOR	1	EA		
9-6	1540140830	VALVE, check	1	EA		
9-7	1515600203	ADAPTOR	1	EA		
10	0667005070	PIPE	1	EA		
11	0667006010	BRACKET	1	EA		
12	0667000019	HOSE ASSY	1	EA		
13	0667006030	HOSE	1	EA		
15	0880705270	HOSE	1	EA		
29	1100051025	BOLT (10TM10 X 25 P/1.5)	10	EA		
30	1100051020	BOLT (10TM10 X 20 P/1.5)	2	EA		
31	1100051030	BOLT	2	EA		
33	1130240010	NUT	3	EA		
34	1140020010	WASHER, spring	15	EA		
35	1141110010	WASHER	4	EA		
36	1515010044	ADAPTOR	2	EA		
36	1420010290	O-RING	1	EA		
37	1515010053	ELBOW	1	EA		
37	1420010290	O-RING	1	EA		
38	1515100049	ELBOW	1	EA		
38	1420010290	O-RING	1	EA		
39	1531350000	HOSE (SOLD BY THE METER)	1	EA	sold by the meter	
40	1533700054	BAND	2	EA		
41	1533700071	CLAMP	10	EA		
42	1652241300	BAND	4	EA		
44	0667000011	HOSE	1	EA	19346-56085	

silvernorn.co.uk

This page intentionally left blank

silverhorn.co.uk

Item	Part No.	Name	Qty	Uom	Remarks	Serial Number
45	0881701670	PROTECTOR	1	EA		
46	0667007030	HOSE	1	EA		
47	0667007020	HOSE	1	EA		
48	0667000012	HOSE ASSY	1	EA	18015-07255	200800002~200800310
48	0667000022	HOSE ASSY	1	EA	18015-00325	200800311~
49	0667000013	HOSE ASSY	1	EA	18010-52135	200800002~200800310
49	0667000023	HOSE ASSY	1	EA	18010-22200	200800311~
50	0667000014	HOSE ASSY	1	EA	18010-22150	
51	1652231140	BAND	1	EA		
52	1652231250	BAND (1st aux. Proportion)	2	EA		
53	0007300069	CLAMP	1	EA		

silverhorn.co.uk

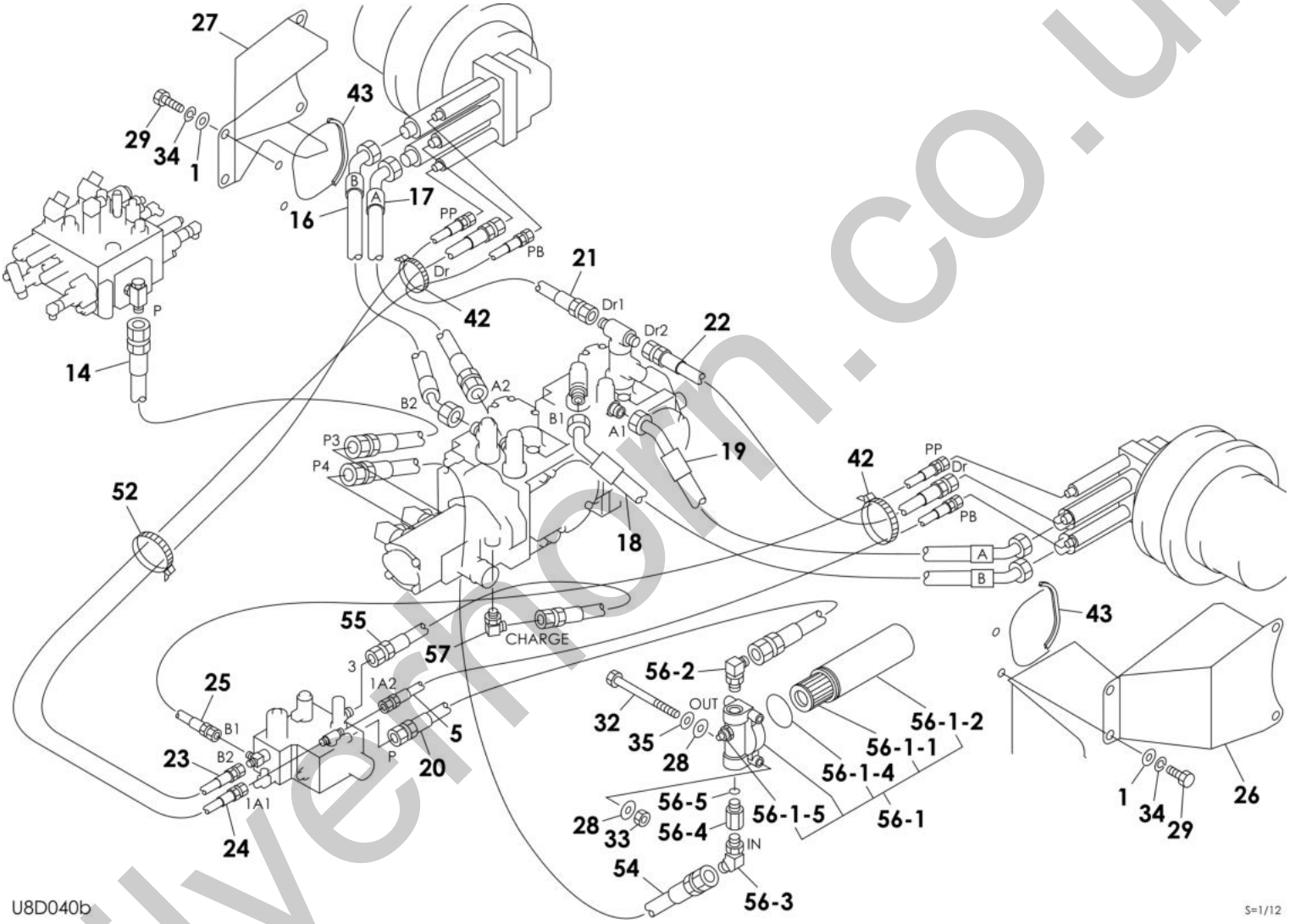

silvertorn.co.uk

Item	Part No.	Name	Qty	Uom	Remarks	Serial Number
1	0003600020	WASHER	8	EA		
3	0667000004	PIPE	1	EA		
5	0667000160	HOSE ASSY	1	EA	18010-22055	
14	0667006040	HOSE ASSY	1	EA	18015-40096	
16	0880707015	HOSE ASSY AF45-AF45 3/4-580	1	EA		
17	0880707020	HOSE ASSY	1	EA		
18	0880707030	HOSE ASSY	1	EA		
19	0880707040	HOSE ASSY	1	EA		
20	0880707090	HOSE ASSY	1	EA		
21	0880707120	HOSE ASSY	1	EA	18010-23054	
22	0880707130	HOSE ASSY	1	EA	18010-23064	
23	0880707170	HOSE ASSY	1	EA	18010-22128	
24	0880707180	HOSE ASSY	1	EA	18010-22150	
25	0880707200	HOSE ASSY	1	EA	18010-22079	
26	0880707600	COVER(L.H.)	1	EA		
27	0880707610	COVER(R.H.)	1	EA		
28	0882702480	RUBBER	4	EA		
29	1100051025	BOLT (10TM10 X 25 P/1.5)	10	EA		
32	1100141005	BOLT	2	EA		
33	1130240010	NUT	3	EA		
34	1140020010	WASHER, spring	15	EA		
35	1141110010	WASHER	4	EA		
42	1652241300	BAND	4	EA		
43	1654613000	TRIM (WINDOW) (1 METER) (SOLD BY THE METER)	2	EA	sold by the meter	
52	1652231250	BAND (1st aux. Proportion)	2	EA		
54	0667000015	HOSE	1	EA	18010-27080	
55	0667000016	HOSE ASSY	1	EA	18010-24068	
56	**********	FILTER ASSY	1	EA		
56-1	0881701310	FILTER ASSBLY (WITH FILTER HEAD & SWITCH)	1	EA		
56-1-1	1551101001	FILTER (HYDRAULIC)(USES O-RING PART # 1420110600)	1	EA		
56-1-2	0881701310	FILTER ASSBLY (WITH FILTER HEAD & SWITCH)	1	EA		
56-1-4	1420110600	O-RING G-60	1	EA		
56-1-5	1551102505	SWITCH, pressure	1	EA		
56-2	1515010042	ELBOW	1	EA		
56-2	1420010180	O-RING	1	EA		
56-3	1515100112	ELBOW	1	EA		

silvernorn.co.uk

This page intentionally left blank

silverhorn.co.uk

Item	Part No.	Name	Qty	Uom	Remarks	Serial Number
56-3	1420010180	O-RING	1	EA		
56-4	0007213011	BUSHING	1	EA		
56-5	1420010180	O-RING	1	EA		
57	1515200062	ELBOW	1	EA		
57	1420310910	O-RING	1	EA		

silverhorn.co.uk

HYDRAULIC PIPING & TANK PIPING (high flow) 1

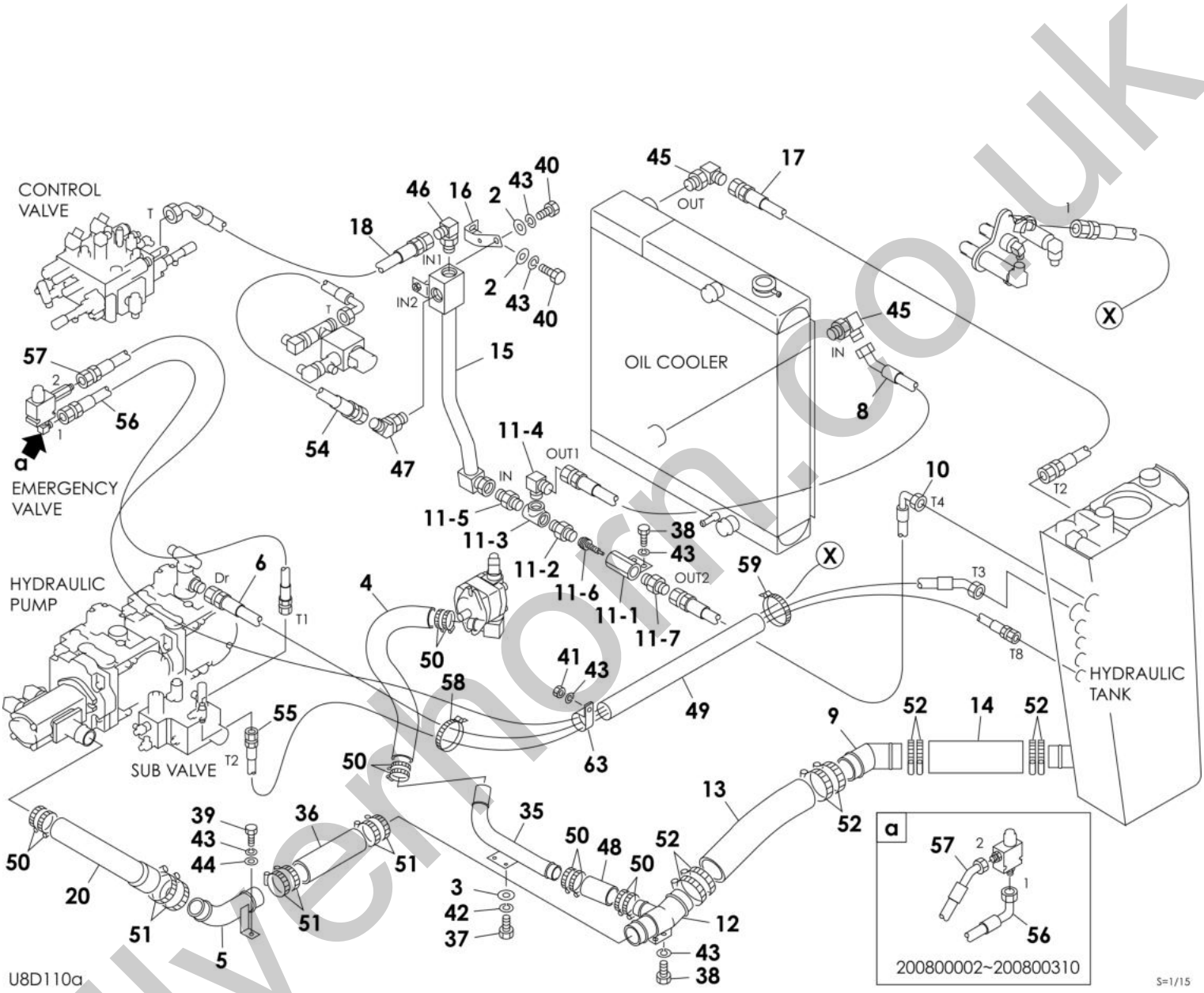

silvernorn.co.uk

Item	Part No.	Name	Qty	Uom	Remarks	Serial Number
-	PNNA	PIPING ASSY, upper		EA		
1	0003600020	WASHER	8	EA		
2	0003600025	WASHER	2	EA		
3	0003608003	WASHER 8/30 T/2.3	2	EA		
4	0667000003	HOSE	1	EA		
5	0667000004	PIPE	1	EA		
6	0667000080	HOSE ASSY	1	EA	18010-26116	
8	0667000210	HOSE ASSY	1	EA		
9	0667000410	PIPE	1	EA		
10	0667001050	HOSE ASSY	1	EA	18010-56086	
11	**********	MANIFOLD ASSY	1	EA		
11-1	0667001241	JOINT	1	EA		
11-2	1501501006	ADAPTOR	1	EA		
11-3	1508210006	TEE 3/4 INCH	1	EA		
11-4	1511151006	ADAPTOR	1	EA		
11-5	1511051006	ADAPTOR	1	EA		
11-6	1540140830	VALVE, check	1	EA		
11-7	1515600203	ADAPTOR	1	EA		
12	0667003370	PIPE	1	EA		
13	0667005040	HOSE	1	EA		
14	0667000007	HOSE	1	EA		
15	0667005070	PIPE	1	EA		
16	0667006010	BRACKET	1	EA		
17	0667006020	HOSE ASSY	1	EA		200800002~200800598
17	0667000019	HOSE ASSY	1	EA		200800599~
18	0667006030	HOSE	1	EA		
20	0880705270	HOSE	1	EA		
35	0880709610	PIPE	1	EA		
36	0667000008	HOSE	1	EA		
37	1100090816	BOLT	2	EA		
38	1100051025	BOLT (10TM10 X 25 P/1.5)	12	EA		
39	1100051020	BOLT (10TM10 X 20 P/1.5)	2	EA		
40	1100051030	BOLT	2	EA		
41	1130240010	NUT	3	EA		
42	1140020008	WASHER, spring	2	EA		
43	1140020010	WASHER, spring	17	EA		
44	1141110010	WASHER	4	EA		
45	1515010044	ADAPTOR	2	EA		

silvernorn.co.uk

This page intentionally left blank

silverhorn.co.uk

Item	Part No.	Name	Qty	Uom	Remarks	Serial Number
45	1420010290	O-RING	1	EA		
46	1515010053	ELBOW	1	EA		
46	1420010290	O-RING	1	EA		
47	1515100114	ELBOW	1	EA		
48	1530538000	HOSE (SOLD BY THE METER)	1	EA	sold by the meter	
49	1531350000	HOSE (SOLD BY THE METER)	1	EA	sold by the meter	
50	1533700054	BAND	10	EA		
51	1533700071	CLAMP	6	EA		
52	1533700090	BAND	8	EA		
54	0667000009	HOSE ASSY	1	EA		
55	0667000014	HOSE ASSY	1	EA	18010-22150	
56	0667000013	HOSE ASSY	1	EA	18010-52135	200800002~200800310
56	0667000023	HOSE ASSY	1	EA	18010-22200	200800311~
57	0667000012	HOSE ASSY	1	EA	18015-07255	200800002~200800310
57	0667000022	HOSE ASSY	1	EA	18015-00325	200800311~
58	1652231140	BAND	1	EA		
59	1652231250	BAND (1st aux. Proportion)	2	EA		
63	0007300069	CLAMP	1	EA		

silverhorn.co.uk

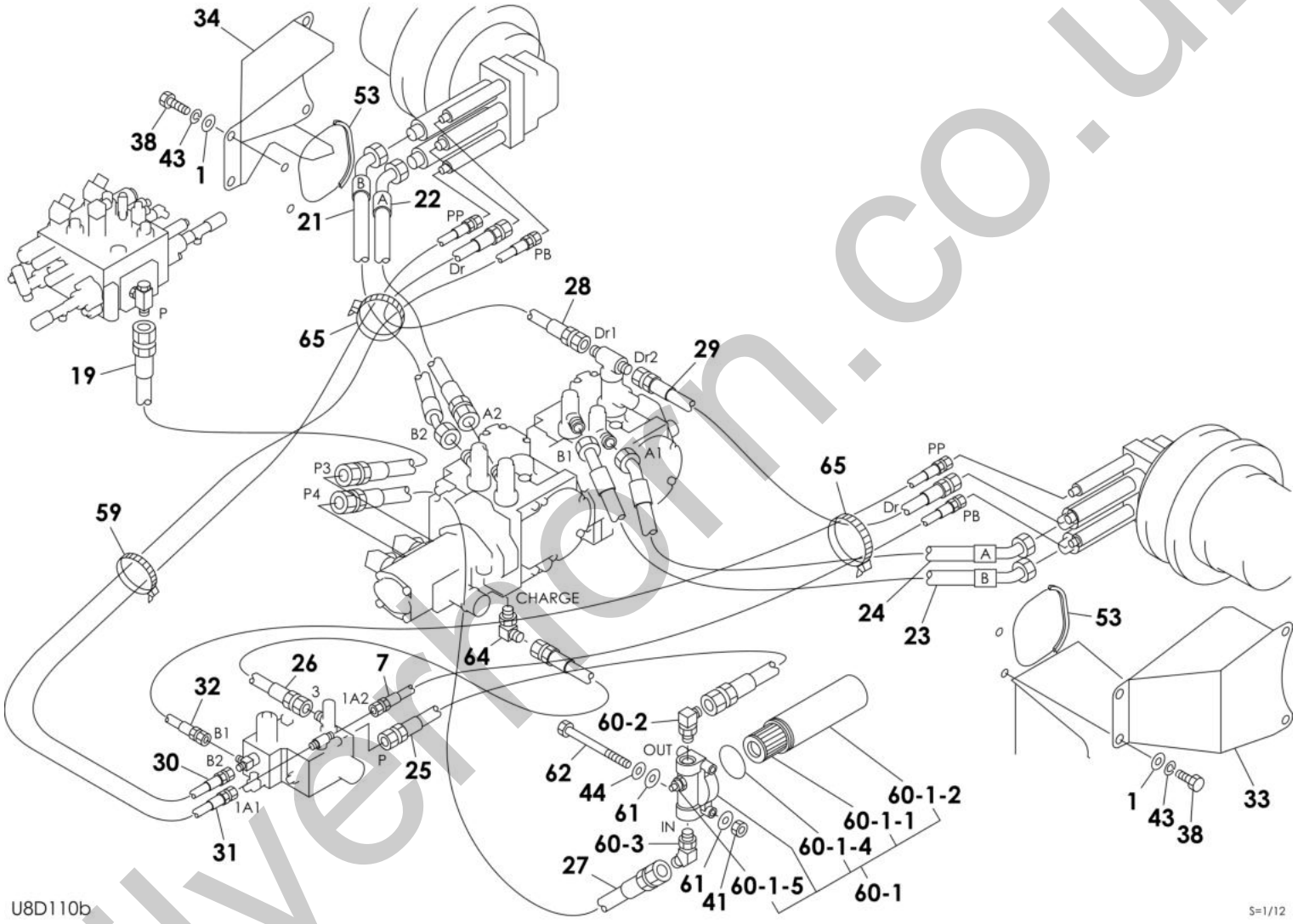

silverton.co.uk

Item	Part No.	Name	Qty	Uom	Remarks	Serial Number
-	PNNA	PIPING ASSY, upper		EA		
1	0003600020	WASHER	8	EA		
3	0003608003	WASHER 8/30 T/2.3	2	EA		
7	0667000160	HOSE ASSY	1	EA	18010-22055	
19	0667006040	HOSE ASSY	1	EA	18015-40096	
21	0880707015	HOSE ASSY AF45-AF45 3/4-580	1	EA		
22	0880707020	HOSE ASSY	1	EA		
23	0880707030	HOSE ASSY	1	EA		
24	0880707040	HOSE ASSY	1	EA		
25	0880707090	HOSE ASSY	1	EA		
26	0880707100	HOSE ASSY	1	EA	18010-24052	
27	0880707110	HOSE ASSY	1	EA		
28	0880707120	HOSE ASSY	1	EA	18010-23054	
29	0880707130	HOSE ASSY	1	EA	18010-23064	
30	0880707170	HOSE ASSY	1	EA	18010-22128	
31	0880707180	HOSE ASSY	1	EA	18010-22150	
32	0880707200	HOSE ASSY	1	EA	18010-22079	
33	0880707600	COVER(L.H.)	1	EA		
34	0880707610	COVER(R.H.)	1	EA		
38	1100051025	BOLT (10TM10 X 25 P/1.5)	12	EA		
41	1130240010	NUT	3	EA		
43	1140020010	WASHER, spring	17	EA		
44	1141110010	WASHER	4	EA		
53	1654613000	TRIM (WINDOW) (1 METER) (SOLD BY THE METER)	2	EA	sold by the meter	
59	1652231250	BAND (1st aux. Proportion)	2	EA		
60	**********	LINE FILTER ASSY	1	EA		
60-1	0881701310	FILTER ASSBLY (WITH FILTER HEAD & SWITCH)	1	EA		
60-1-1	1551101001	FILTER (HYDRAULIC)(USES O-RING PART # 1420110600)	1	EA		
60-1-2	0881701310	FILTER ASSBLY (WITH FILTER HEAD & SWITCH)	1	EA		
60-1-4	1420110600	O-RING G-60	1	EA		
60-1-5	1551102505	SWITCH, pressure	1	EA		
60-2	1515010042	ELBOW	1	EA		
60-2	1420010180	O-RING	1	EA		
60-3	1515100112	ELBOW	1	EA		
61	0882702480	RUBBER	4	EA		
62	1100141005	BOLT	2	EA		

silvernorm.co.uk

This page intentionally left blank

silverhorn.co.uk

Item	Part No.	Name	Qty	Uom	Remarks	Serial Number
64	1515200062	ELBOW	1	EA		
64	1420310910	O-RING	1	EA		
65	1652200007	BAND	2	EA		

silverhorn.co.uk

HYDRAULIC PIPING & TANK PIPING (high flow, for pattern change) 1

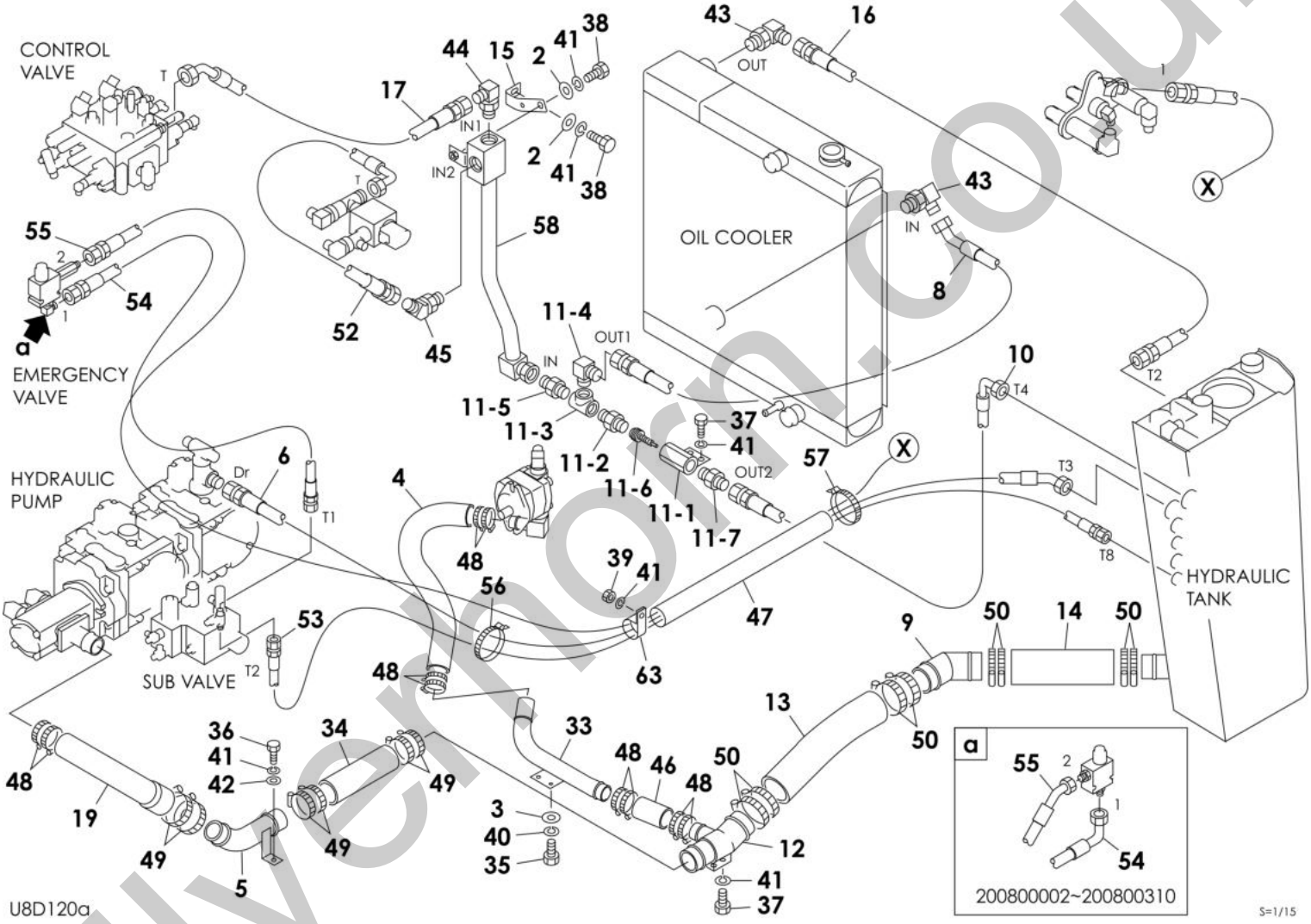

silvernorn.co.uk

Item	Part No.	Name	Qty	Uom	Remarks	Serial Number
-	PNNA	PIPING ASSY, upper		EA		
1	0003600020	WASHER	8	EA		
2	0003600025	WASHER	2	EA		
3	0003608003	WASHER 8/30 T/2.3	2	EA		
4	0667000003	HOSE	1	EA		
5	0667000004	PIPE	1	EA		
6	0667000080	HOSE ASSY	1	EA	18010-26116	
8	0667000210	HOSE ASSY	1	EA		
9	0667000410	PIPE	1	EA		
10	0667001050	HOSE ASSY	1	EA	18010-56086	
11	**********	MANIFOLD ASSY	1	EA		
11-1	0667001241	JOINT	1	EA		
11-2	1501501006	ADAPTOR	1	EA		
11-3	1508210006	TEE 3/4 INCH	1	EA		
11-4	1511151006	ADAPTOR	1	EA		
11-5	1511051006	ADAPTOR	1	EA		
11-6	1540140830	VALVE, check	1	EA		
11-7	1515600203	ADAPTOR	1	EA		
12	0667003370	PIPE	1	EA		
13	0667005040	HOSE	1	EA		
14	0667000007	HOSE	1	EA		
15	0667006010	BRACKET	1	EA		
16	0667006020	HOSE ASSY	1	EA		200800002~200800598
16	0667000019	HOSE ASSY	1	EA		200800599~
17	0667006030	HOSE	1	EA		
19	0880705270	HOSE	1	EA		
33	0880709610	PIPE	1	EA		
34	0667000008	HOSE	1	EA		
35	1100090816	BOLT	2	EA		
36	1100051020	BOLT (10TM10 X 20 P/1.5)	2	EA		
37	1100051025	BOLT (10TM10 X 25 P/1.5)	12	EA		
38	1100051030	BOLT	2	EA		
39	1130240010	NUT	3	EA		
40	1140020008	WASHER, spring	2	EA		
41	1140020010	WASHER, spring	17	EA		
42	1141110010	WASHER	4	EA		
43	1515010044	ADAPTOR	2	EA		
43	1420010290	O-RING	1	EA		

silvernon.co.uk

This page intentionally left blank

silverhorn.co.uk

Item	Part No.	Name	Qty	Uom	Remarks	Serial Number
44	1515010053	ELBOW	1	EA		
44	1420010290	O-RING	1	EA		
45	1515100114	ELBOW	1	EA		
46	1530538000	HOSE (SOLD BY THE METER)	1	EA	sold by the meter	
47	1531350000	HOSE (SOLD BY THE METER)	1	EA	sold by the meter	
48	1533700054	BAND	10	EA		
49	1533700071	CLAMP	6	EA		
50	1533700090	BAND	8	EA		
52	0667000009	HOSE ASSY	1	EA		
53	0667000014	HOSE ASSY	1	EA	18010-22150	
54	0667000013	HOSE ASSY	1	EA	18010-52135	200800002~200800310
54	0667000023	HOSE ASSY	1	EA	18010-22200	200800311~
55	0667000012	HOSE ASSY	1	EA	18015-07255	200800002~200800310
55	0667000022	HOSE ASSY	1	EA	18015-00325	200800311~
56	1652231140	BAND	1	EA		
57	1652231250	BAND (1st aux. Proportion)	2	EA		
58	0667005070	PIPE	1	EA		
63	0007300069	CLAMP	1	EA		

silverhorn.co.uk

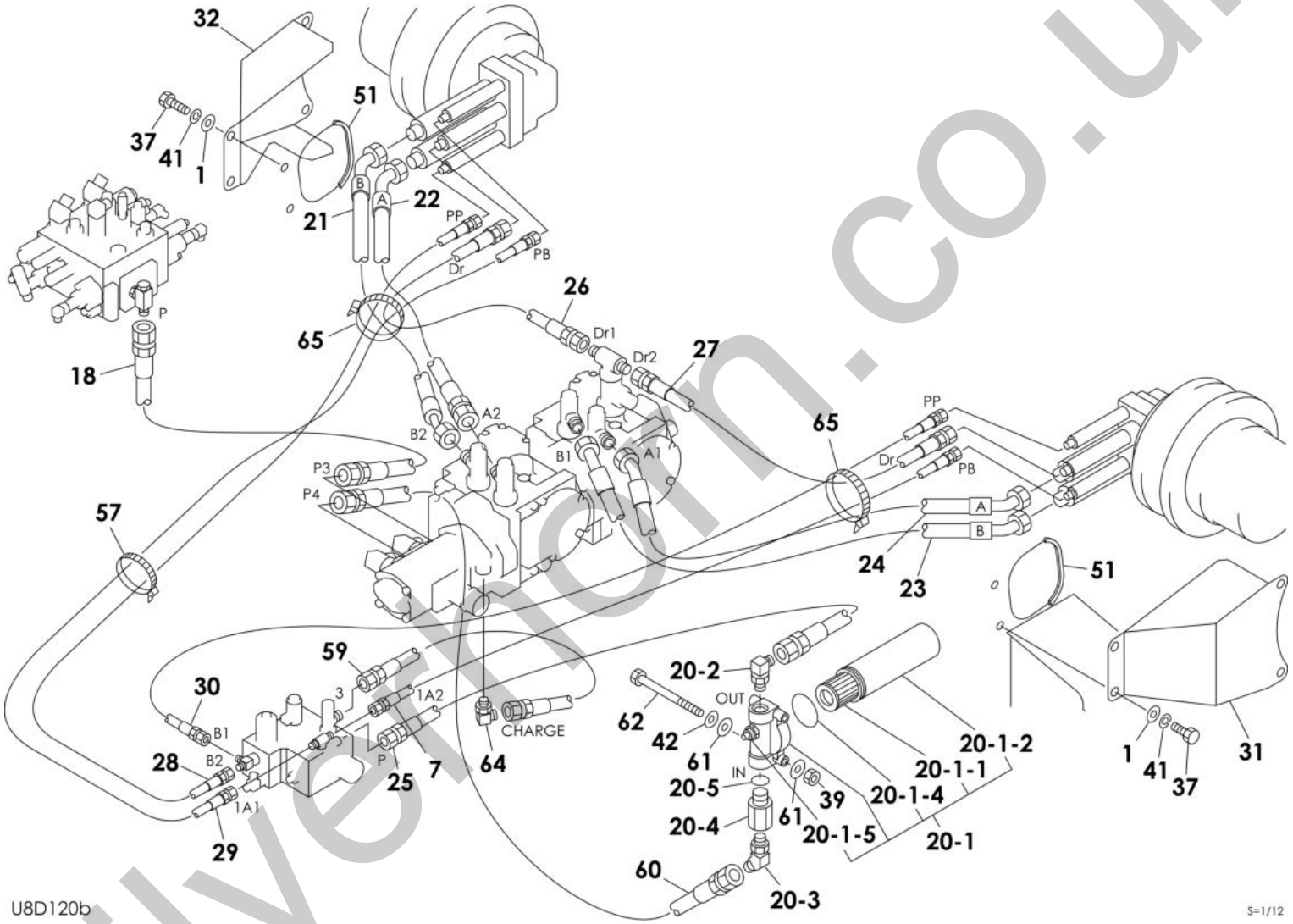

silverton.co.uk

Item	Part No.	Name	Qty	Uom	Remarks	Serial Number
1	0003600020	WASHER	8	EA		
3	0003608003	WASHER 8/30 T/2.3	2	EA		
7	0667000160	HOSE ASSY	1	EA	18010-22055	
18	0667006040	HOSE ASSY	1	EA	18015-40096	
20	**********	FILTER ASSY	1	EA		
20-1	0881701310	FILTER ASSBLY (WITH FILTER HEAD & SWITCH)	1	EA		
20-1-1	1551101001	FILTER (HYDRAULIC)(USES O-RING PART # 1420110600)	1	EA		
20-1-2	0881701310	FILTER ASSBLY (WITH FILTER HEAD & SWITCH)	1	EA		
20-1-4	1420110600	O-RING G-60	1	EA		
20-1-5	1551102505	SWITCH, pressure	1	EA		
20-2	1515010042	ELBOW	1	EA		
20-2	1420010180	O-RING	1	EA		
20-3	1515100112	ELBOW	1	EA		
20-3	1420010180	O-RING	1	EA		
20-4	0007213011	BUSHING	1	EA		
20-5	1420010180	O-RING	1	EA		
21	0880707015	HOSE ASSY AF45-AF45 3/4-580	1	EA		
22	0880707020	HOSE ASSY	1	EA		
23	0880707030	HOSE ASSY	1	EA		
24	0880707040	HOSE ASSY	1	EA		
25	0880707090	HOSE ASSY	1	EA		
26	0880707120	HOSE ASSY	1	EA	18010-23054	
27	0880707130	HOSE ASSY	1	EA	18010-23064	
28	0880707170	HOSE ASSY	1	EA	18010-22128	
29	0880707180	HOSE ASSY	1	EA	18010-22150	
30	0880707200	HOSE ASSY	1	EA	18010-22079	
31	0880707600	COVER(L.H.)	1	EA		
32	0880707610	COVER(R.H.)	1	EA		
37	1100051025	BOLT (10TM10 X 25 P/1.5)	12	EA		
39	1130240010	NUT	3	EA		
41	1140020010	WASHER, spring	17	EA		
42	1141110010	WASHER	4	EA		
51	1654613000	TRIM (WINDOW) (1 METER) (SOLD BY THE METER)	2	EA	sold by the meter	
57	1652231250	BAND (1st aux. Proportion)	2	EA		
59	0667000016	HOSE ASSY	1	EA	18010-24068	
60	0667000015	HOSE	1	EA	18010-27080	

silvernorn.co.uk

This page intentionally left blank

silverhorn.co.uk

Item	Part No.	Name	Qty	Uom	Remarks	Serial Number
61	0882702480	RUBBER	4	EA		
62	1100141005	BOLT	2	EA		
64	1515200062	ELBOW	1	EA		
64	1420310910	O-RING	1	EA		
65	1652200007	BAND	2	EA		

silverhorn.co.uk

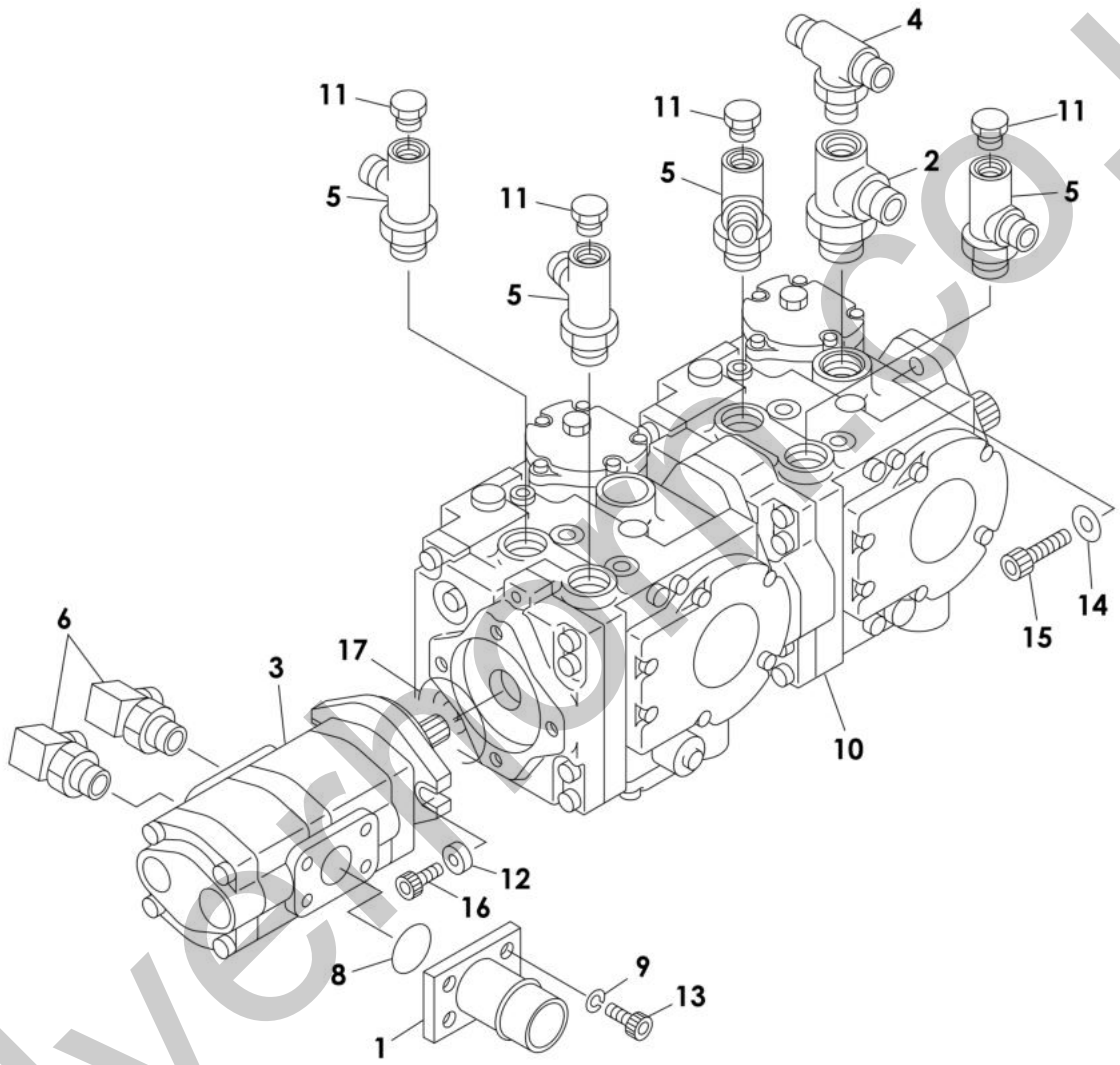

U8D050

S=1/6

silverpoint.co.uk

Item	Part No.	Name	Qty	Uom	Remarks	Serial Number
Not Shown	PNNA	PUMP ASSY, drive		EA		
1	0880523200	ADAPTOR	1	EA		
2	0880522500	TEE	1	EA		
2	1420310912	O-RING ARP568-912-1B	1	EA		
3	1902017900	PUMP, gear	1	EA		
4	1512374014	TEE	1	EA		
4	1420010180	O-RING	1	EA		
5	0881521300	TEE (FOR O-RING USE #1420310912)	4	EA		
5	1420310912	O-RING ARP568-912-1B	1	EA		
6	1515010042	ELBOW	2	EA		
6	1420010180	O-RING	1	EA		
8	1420110400	O-RING 40/45 T/3.1 (-+0.1)	1	EA		
9	1140420010	WASHER, spring	4	EA		
10	1902029200	PUMP, hydraulic	1	EA		
11	1501750002	PLUG	4	EA		
11	1420010110	O-RING	1	EA		
12	0003900039	WASHER	2	EA		
13	1111041025	SCREW, cap	4	EA		
14	1141450008	WASHER	2	EA		
15	1102720838	CAP SCREW	2	EA		
16	1102240632	SCREW, cap	2	EA		
17	1420360152	O-RING	1	EA		

silverhorn.co.uk

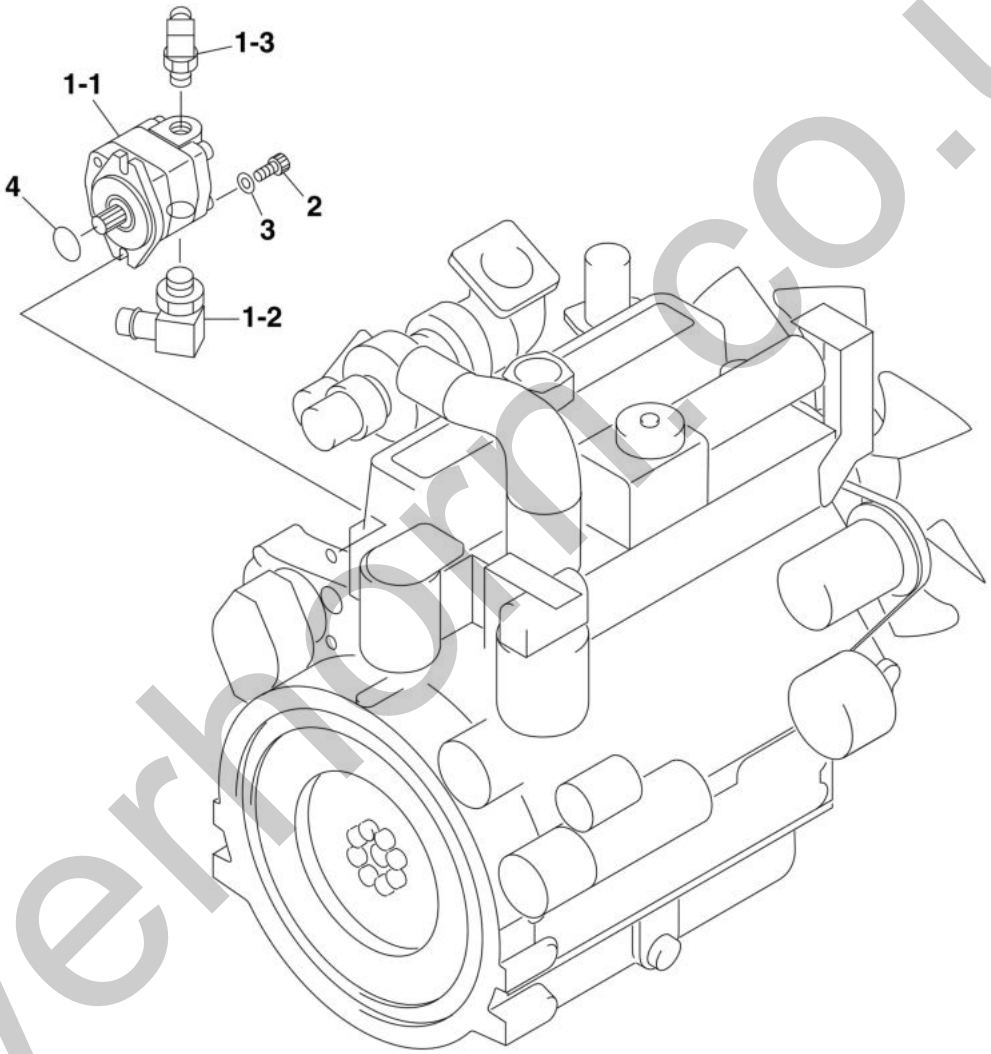

U5D080

S=1/8

silverhorn.co.uk

Item	Part No.	Name	Qty	Uom	Remarks	Serial Number
-	PNNA	PUMP ASSY		EA		
1	**********	PUMP ASSY, GEAR		EA		
1-1	1902021100	PUMP, gear	1	EA		
1-2	0881732082	Nipple	1	EA		
1-2	1420010290	O-RING	1	EA		
1-3	1515010042	ELBOW	1	EA		
1-3	1420010180	O-RING	1	EA		
2	1111041025	SCREW, cap	2	EA		
3	1141540010	WASHER (HEAT TREATED M10)	2	EA		
4	1910287131	O-RING	1	EA		

silverhorn.co.uk

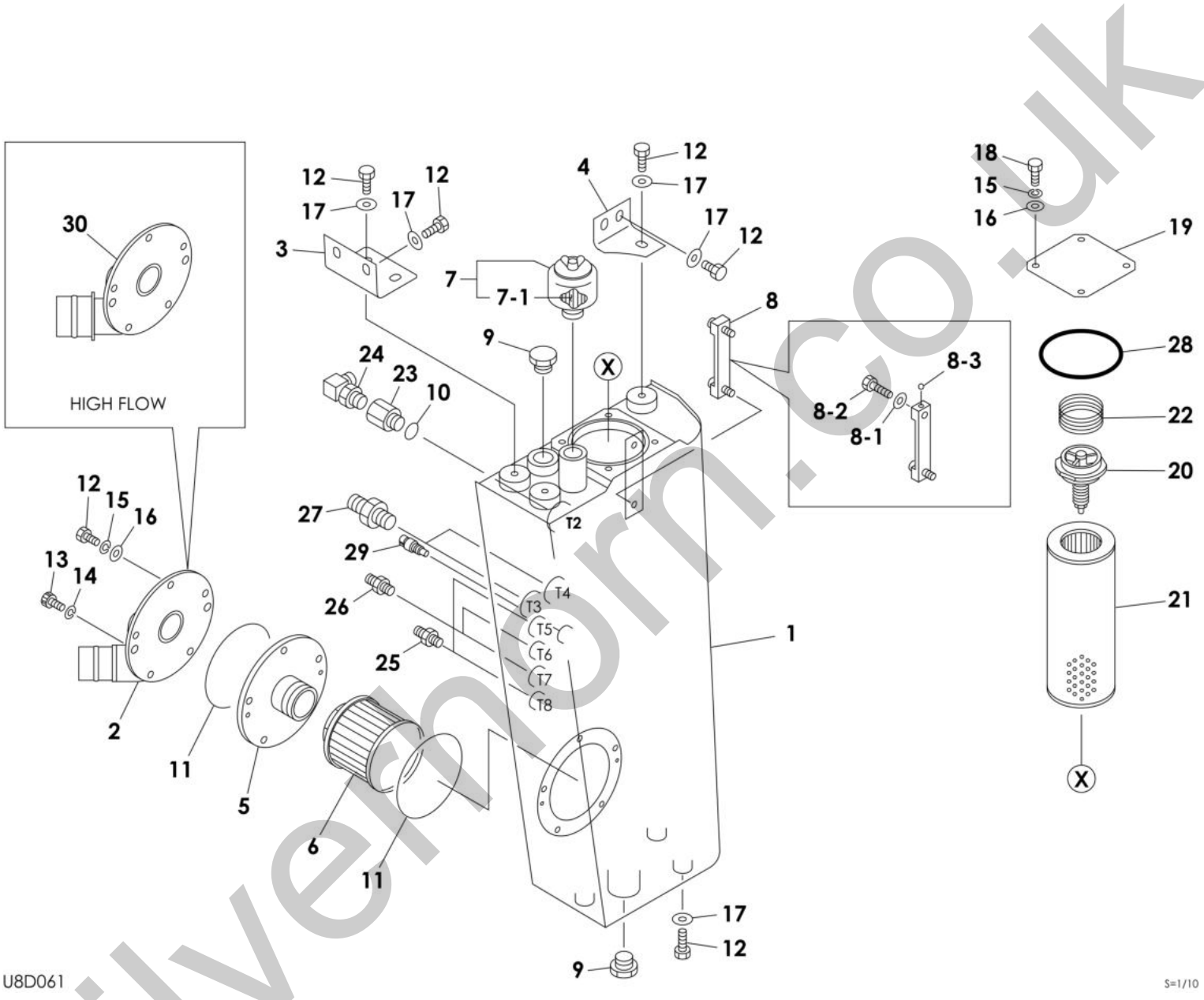

silvernorm.co.uk

Item	Part No.	Name	Qty	Uom	Remarks	Serial Number
-	PNNA	TANK ASSY, fuel		EA		
-	PNNA	TANK ASSY, hydraulic (high flow)		EA		
1	0668000003	TANK, hydraulic	1	EA		
2	0880803300	PIPE	1	EA		
3	0880804200	BRACKET	1	EA		
4	0668000004	BRACKET	1	EA		
5	0880804300	FLANGE	1	EA		
6	1550020150	FILTER (HYDRAULIC TANK)	1	EA		
7	1552000800	CAP ASSY. BREATHER	1	EA		
7-1	1552000830	ELEMENT (HYDRAULIC BREATHER)	1	EA		
8	1553020612	GAUGE	1	EA		
8-1	1553022650	GASKET	2	EA		
8-2	1553021650	BOLT	2	EA		
8-3	1553020603	FLOAT	1	EA		
9	1501750010	PLUG	2	EA		
9	1420010290	O-RING	1	EA		
10	1420010290	O-RING	1	EA		
11	1420101450	O-RING G-145 1A	2	EA		
12	1100051025	BOLT (10TM10 X 25 P/1.5)	15	EA		
13	1110050616	SCREW, cap	2	EA		
14	1140020006	WASHER, spring	2	EA		
15	1140020010	WASHER, spring	9	EA		
16	1141110010	WASHER	9	EA		
17	0003600025	WASHER	10	EA		
18	1100051020	BOLT (10TM10 X 20 P/1.5)	4	EA		
19	0658000600	PLATE	1	EA		
20	1551100300	VALVE	1	EA		
21	1551103900	FILTER (HYDRAULIC)	1	EA		
22	0007000031	SPRING	1	EA		
23	0007213051	BUSHING	1	EA		
24	1515010044	ADAPTOR	1	EA		
24	1420010290	O-RING	1	EA		
25	1515600200	ADAPTOR	2	EA		
25	1420010110	O-RING	1	EA		
26	1515600201	ADAPTOR	2	EA		
26	1420010140	O-RING	1	EA		
27	1515600203	ADAPTOR	2	EA		
27	1420010240	O-RING	1	EA		

silvernorn.co.uk

This page intentionally left blank

silverhorn.co.uk

Item	Part No.	Name	Qty	Uom	Remarks	Serial Number
28	1420111250	O-RING (G-125)	1	EA		
29	1700100119	SENSOR, temperature	1	EA		
30	0668002100	PIPE	1	EA	high flow	

silverhorn.co.uk

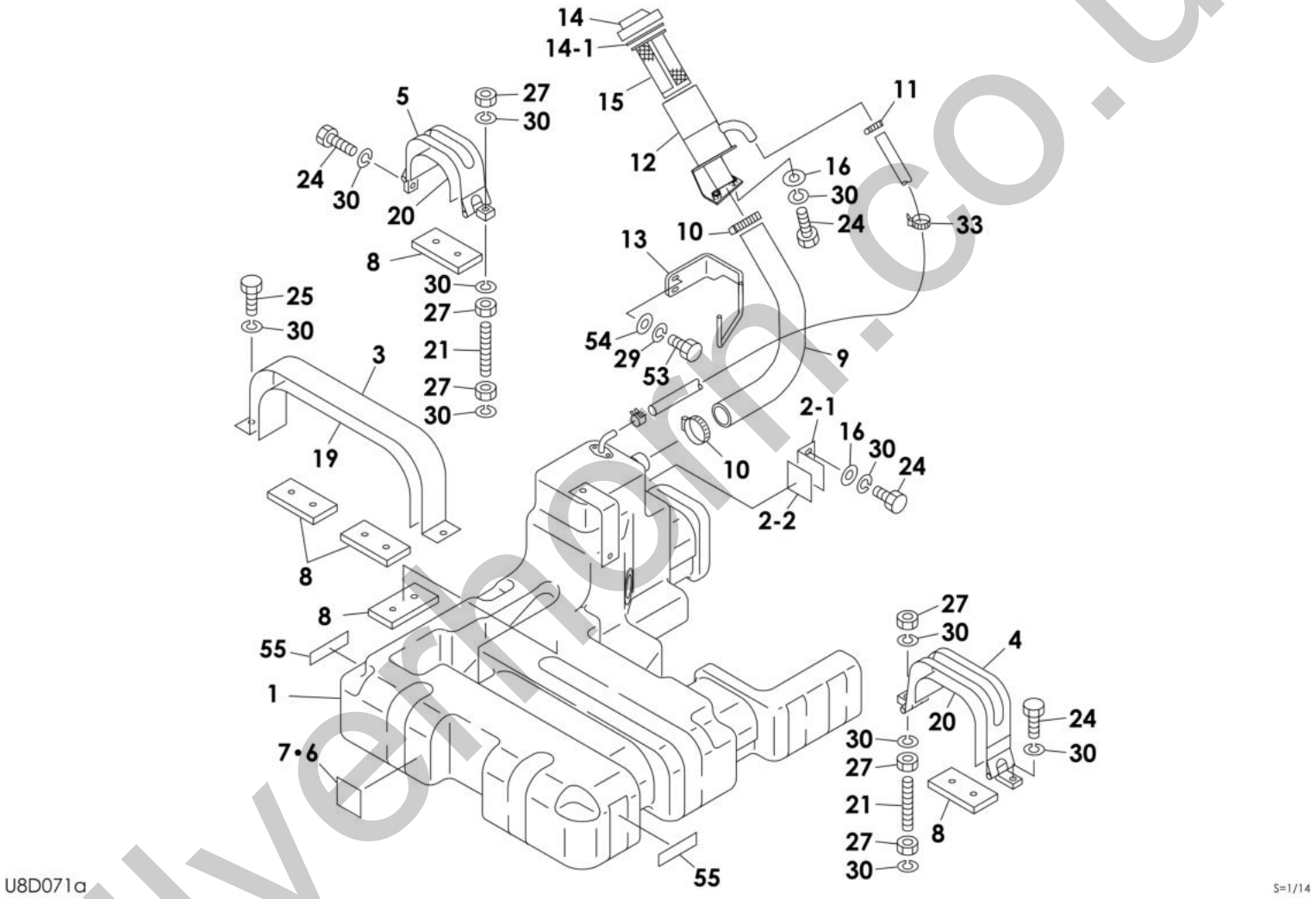

silvernon.co.uk

Item	Part No.	Name	Qty	Uom	Remarks	Serial Number
-	PNNA	TANK ASSY, fuel		EA		
1	**********	TANK SUB ASSY, fuel	1	EA	see page (2/2)	
2	**********	PLATE ASSY	1	EA		
2-1	0880814031	PLATE	1	EA		
2-2	0880814170	RUBBER	1	EA		
3	0880813095	PLATE	1	EA		
4	0880813050	BAND	1	EA		
5	0880813060	BAND	1	EA		
6	0880814170	RUBBER	1	EA	t=5.0mm	
7	0880814175	RUBBER	3	EA	t=2.0mm	200800002~200800130
7	0880814175	RUBBER	1	EA	t=2.0mm	200800131~
8	0880813180	RUBBER	5	EA		
9	0668100005	HOSE	1	EA		
10	1533700060	BAND	2	EA		
11	1533700035	BAND	1	EA		
12	0668100004	PORT, supply	1	EA		
13	0668100006	GUIDE	1	EA		
14	1552101200	CAP	1	EA		
14-1	1552100550	GASKET FUEL CAP TL & TBO	1	EA		
15	1552100320	STRAINER	1	EA		
16	0003600025	WASHER	4	EA		
19	0880814160	RUBBER	1	EA		
20	0881812140	RUBBER	2	EA		
21	0881812300	BOLT	2	EA		
24	1100051025	BOLT (10TM10 X 25 P/1.5)	6	EA		
25	1100051030	BOLT	4	EA		
27	1130240010	NUT	6	EA		
29	1140020008	WASHER, spring	3	EA		
30	1140020010	WASHER, spring	18	EA		
33	1652231250	BAND (1st aux. Proportion)	3	EA		
53	1100050830	BOLT (10TM8 X 30 P/1.25)	2	EA		
54	0003608252	WASHER	2	EA		
55	0668100010	RUBBER	2	EA		

silvernorn.co.uk

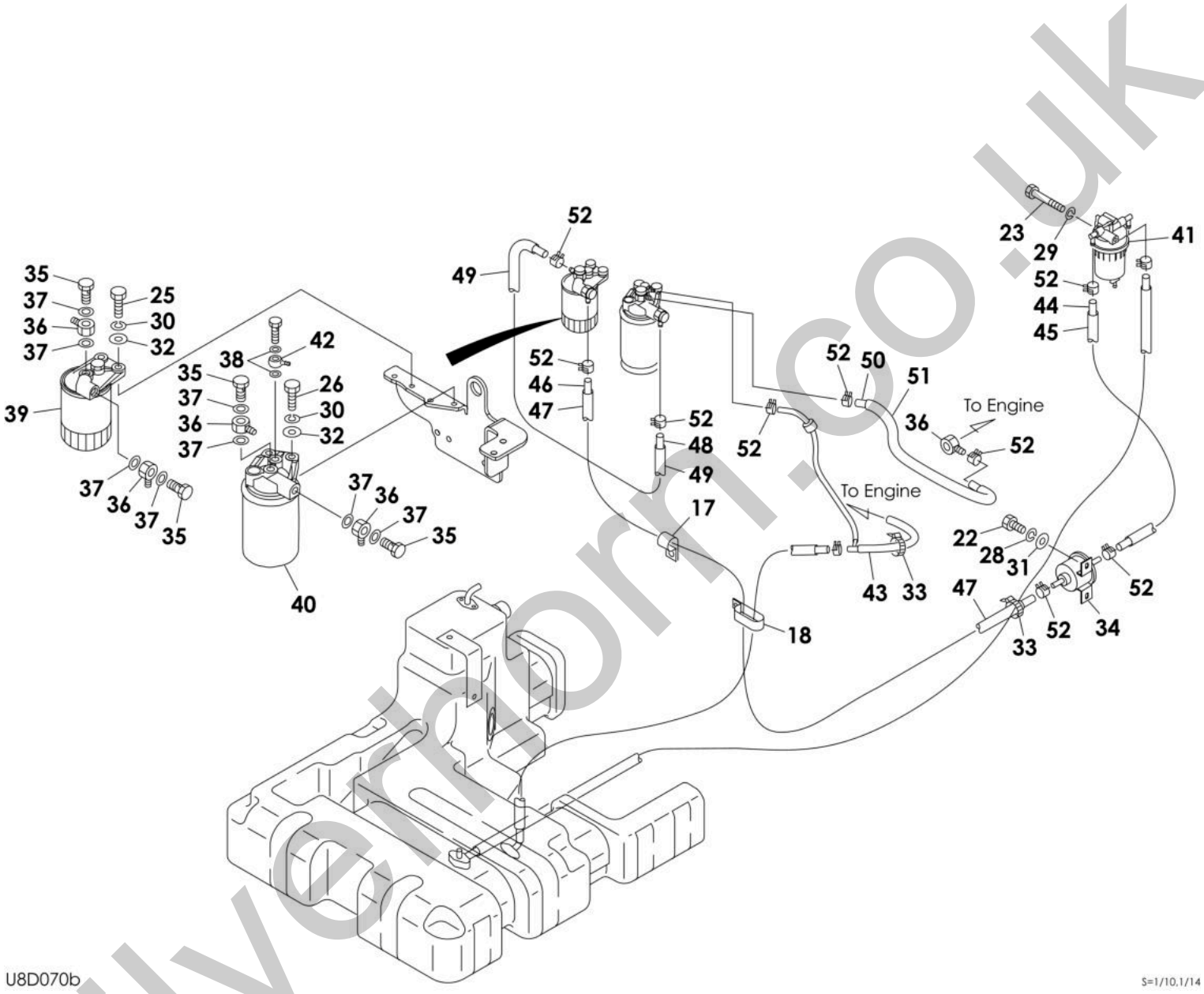

silvermoon.co.uk

Item	Part No.	Name	Qty	Uom	Remarks	Serial Number
17	0007300001	CLAMP	1	EA		
18	0007300055	CLAMP	1	EA		
22	1100050616	BOLT	2	EA		
23	1100050865	BOLT 10TM8 X 65 P/1.25	1	EA		
25	1100051030	BOLT	4	EA		
26	1100051035	BOLT 10TM10 X 35 P/1.5	2	EA		
28	1140020006	WASHER, spring	2	EA		
29	1140020008	WASHER, spring	3	EA		
30	1140020010	WASHER, spring	18	EA		
31	1141110008	WASHER	2	EA		
32	1141110010	WASHER	4	EA		
33	1652231250	BAND (1st aux. Proportion)	3	EA		
34	K1G938-52033	PUMP, feed	1	EA		
35	1910283052	BOLT	4	EA	K16541-95790	
36	1910283053	PIPE, fuel	5	EA	K15401-95690	
37	1910283054	PACKING	8	EA	K17105-33680	
38	1910283056	PACKING	2	EA	K15021-33660	
39	K1G518-43011	FILTER ASSY, fuel	1	EA		
40	K1J301-43010	FILTER, fuel	1	EA		
41	KRD451-51360	SEPARATOR, water	1	EA		
42	1910291051	PIPE, fuel	1	EA	K14117-4256-0	
43	1910299041	HOSE ASSY	1	EA		
44	1531207000	HOSE, FUEL (SOLD BY THE METER)	1	EA		
45	1531115047	PROTECTOR (SOLD BY THE METER)	1	EA	sold by the meter	
46	1531207000	HOSE, FUEL (SOLD BY THE METER)	1	EA		
47	1531115081	PROTECTOR	2	EA		
48	1531207065	HOSE	1	EA	sold by the meter	
49	1531115000	HOSE, VINYL (SOLD BY THE METER)	2	EA		
50	1531207000	HOSE, FUEL (SOLD BY THE METER)	1	EA		
51	1531115000	HOSE, VINYL (SOLD BY THE METER)	1	EA		
52	1533120511	BAND	8	EA		

silvernorm.co.uk

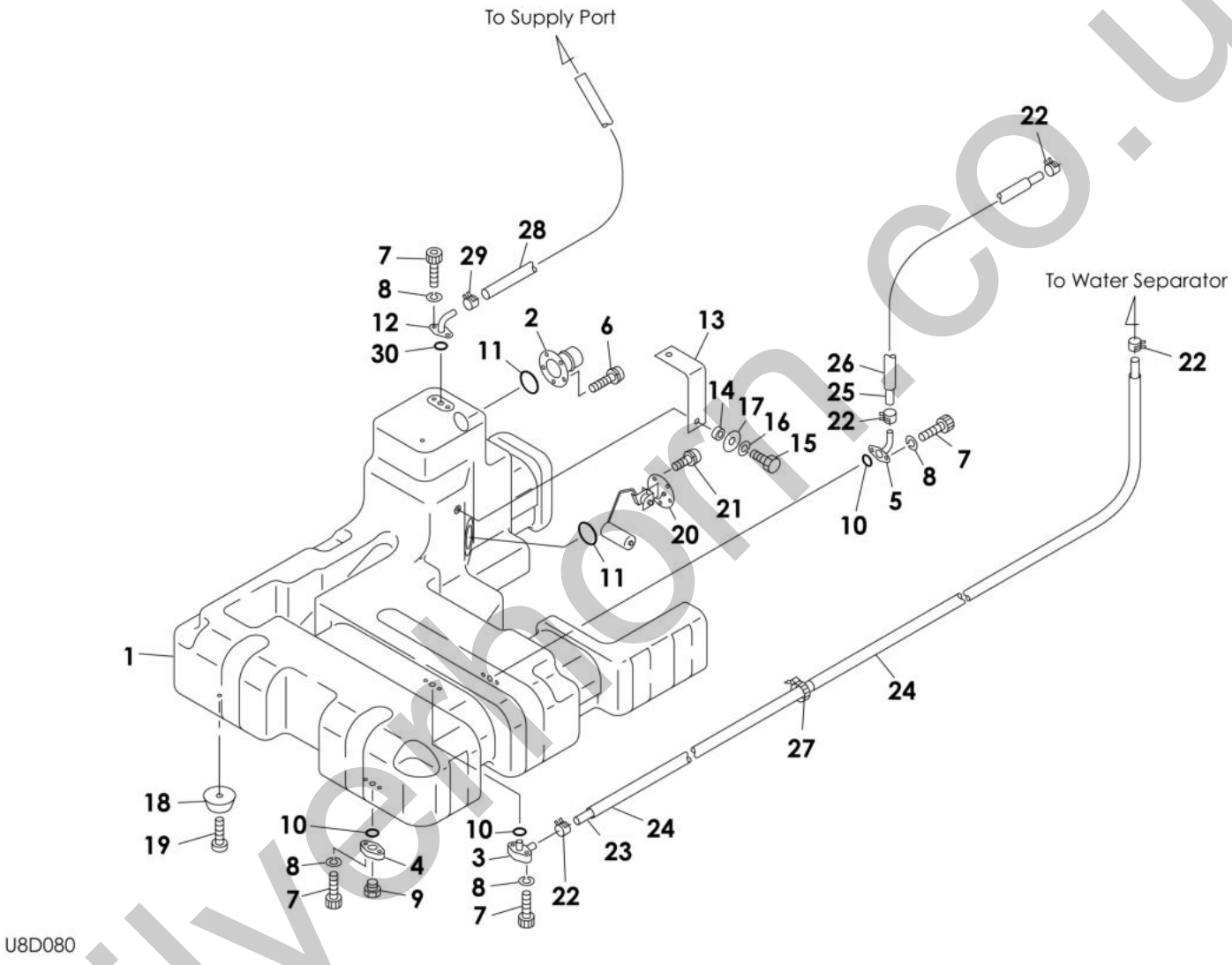

Silverton.co.uk

Item	Part No.	Name	Qty	Uom	Remarks	Serial Number
0-1	**********	TANK SUB ASSY, fuel	1	EA		
1	0880814500	TANK, fuel	1	EA		
2	0881811090	FLANGE	1	EA		
3	0881811100	FLANGE	1	EA		
4	0881811110	FLANGE	1	EA		
5	0881811120	FLANGE	1	EA		
6	1150110516	SCREW	5	EA		
7	1110050616	SCREW, cap	8	EA		
8	1140020006	WASHER, spring	8	EA		
9	1501750002	PLUG	1	EA		
9	1420010110	O-RING	1	EA		
10	1420010180	O-RING	3	EA		
11	1420010450	O-RING P-45	2	EA		
12	0668100003	FLANGE	1	EA		
13	0881711350	BAND	1	EA		
14	0881711360	COLLAR	1	EA		
15	1100050620	BOLT (10TM6 X 20 P/1.0)	1	EA		
16	1140020006	WASHER, spring	1	EA		
17	0003600043	WASHER	1	EA		
18	0881812080	RUBBER, cushion	4	EA		
19	1120530620	SCREW PAN 4TM6 X 20 P/1.0 PHILLIPS	4	EA		
20	1553202100	SENDER, fuel	1	EA		
21	1150110510	SCREW	5	EA		
22	1533120511	BAND	4	EA		
23	1531207000	HOSE, FUEL (SOLD BY THE METER)	1	EA	sold by the meter	
24	1531115000	HOSE, VINYL (SOLD BY THE METER)	2	EA	sold by the meter	
25	1531207000	HOSE, FUEL (SOLD BY THE METER)	1	EA	sold by the meter	
26	1531115133	HOSE	1	EA	sold by the meter	
27	1652201008	BAND	1	EA		
28	1530619050	HOSE	1	EA	sold by the meter	
29	1533700035	BAND	1	EA		
30	1420010200	O-RING	1	EA		

silvernorn.co.uk

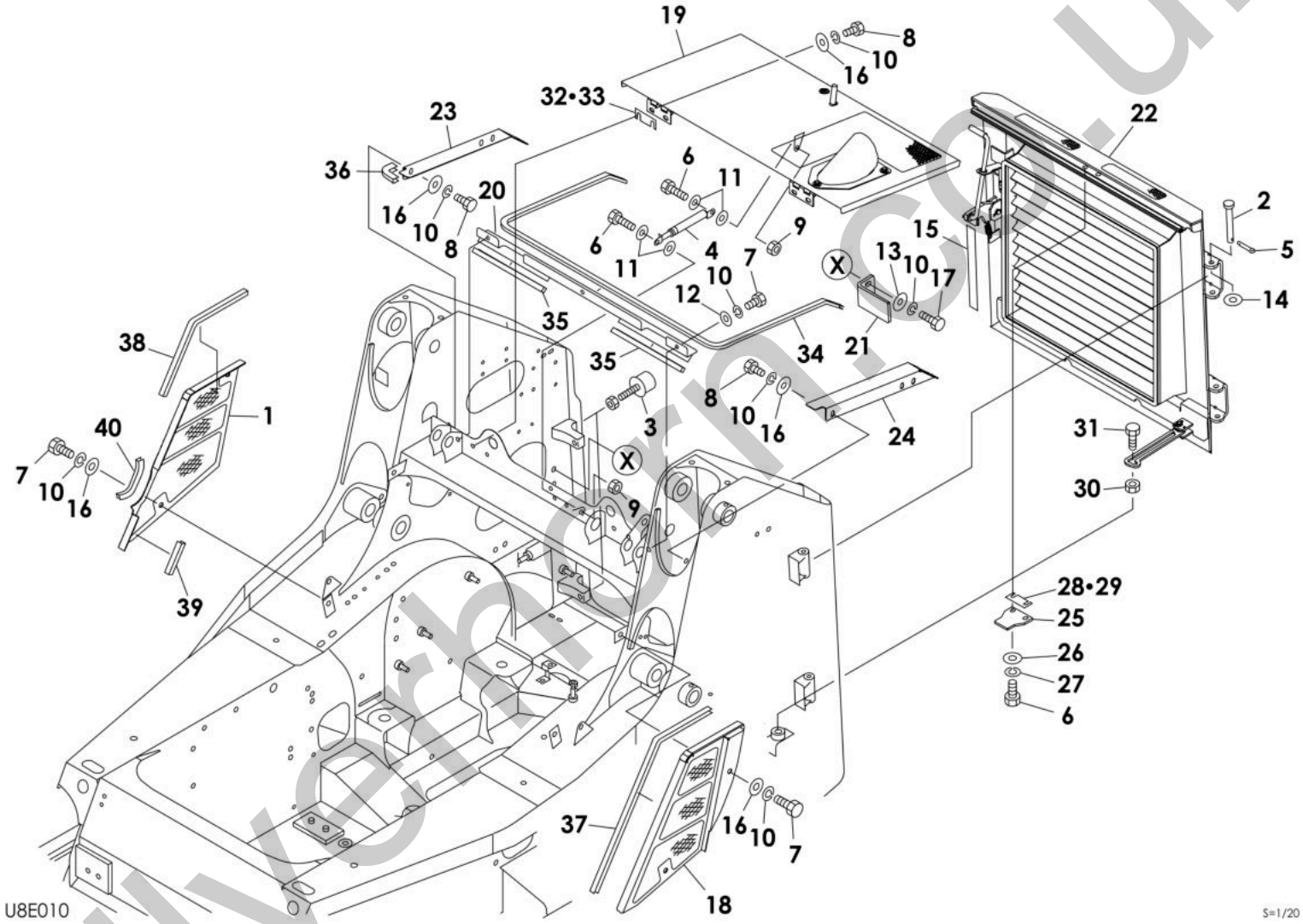

silverborn.co.uk

Item	Part No.	Name	Qty	Uom	Remarks	Serial Number
Not Shown	PNNA	COVER ASSY		EA		
Not Shown	PNNA	COVER ASSY (high flow)		EA		
1	0668200034	COVER, side (R.H.)	1	EA		
2	0881822020	PIN	2	EA		
3	1651101050	STOPPER	2	EA		
4	1653900057	SPRING GAS	1	EA		
5	1210010425	PIN, split	2	EA		
6	1100050825	BOLT 10TM8 X 25 P/1.25	4	EA		
7	1100051020	BOLT (10TM10 X 20 P/1.5)	7	EA		
8	1100051025	BOLT (10TM10 X 25 P/1.5)	8	EA		
9	1130140008	NUT (polycarbonate type)	2	EA		
10	1140020010	WASHER, spring	17	EA		
11	1141110008	WASHER	4	EA		
12	1141110010	WASHER	3	EA		
13	0003600025	WASHER	2	EA		
14	1141110016	WASHER	2	EA		
15	0881823034	RUBBER	1	EA		
16	0003600020	WASHER	12	EA		
17	1100051030	BOLT	2	EA		
18	0668200031	COVER	1	EA		
19	0668200017	HOOD, engine	1	EA	see page (2/3)	
19	0668200047	HOOD, engine (high flow)	1	EA	see page (2/3)	
20	0698200010	PLATE	1	EA		
21	0668200038	BRACKET	1	EA		
22	0668200002	DOOR ASSY	1	EA	see page (3/3)	
23	0668200036	PLATE (R.H.)	1	EA		
24	0668200037	PLATE (L.H.)	1	EA		
25	0880825650	STRIKER (LIGHT GRAY)	1	EA		
26	0003608252	WASHER	2	EA		
27	1140020008	WASHER, spring	2	EA		
28	0003900037	SPACER T=4.5MM	1	EA	t=4.5mm	
29	0003900038	SPACER T=1.6MM	1	EA	t=1.6mm	
30	1130550014	NUT 8TM14 P/1.5	1	EA		
31	1101041435	BOLT	1	EA		
32	0003900040	SPACER t=1.6mm TL130/TL140/TL150	1	EA	t=1.6mm	
33	0003900041	SPACER	1	EA	t=2.3mm	
34	1654623187	TRIM	1	EA	sold by the meter	
35	1654613029	PACKING	2	EA	sold by the meter	

silvernorn.co.uk

This page intentionally left blank

silverhorn.co.uk

Item	Part No.	Name	Qty	Uom	Remarks	Serial Number
36	1654606000	SEAL (SOLD BY THE METER)	1	EA	sold by the meter	
37	1654520070	RUBBER	1	EA	sold by the meter	
38	1654520046	TRIM	1	EA	sold by the meter	
39	1654520011	TRIM	1	EA	sold by the meter	
40	1653916016	TRIM	1	EA	sold by the meter	

silverhorn.co.uk

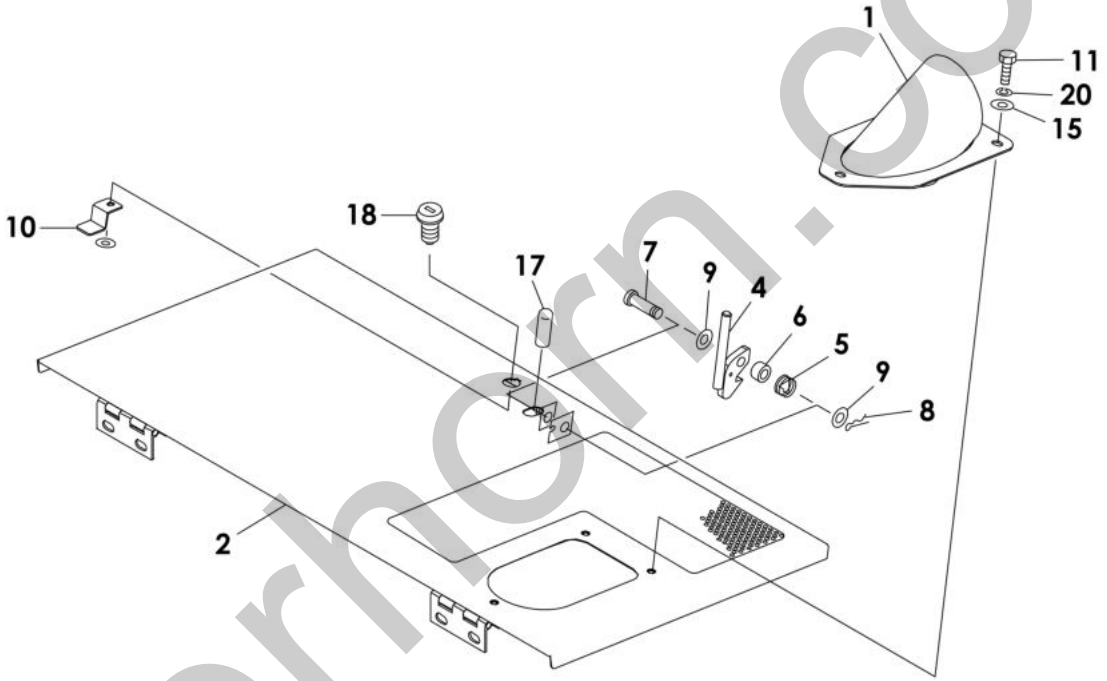

U8E020

S=1/10

silvernorn.co.uk

Item	Part No.	Name	Qty	Uom	Remarks	Serial Number
0	0668200017	HOOD, engine	1	EA		
1	0668200018	PIPE	1	EA		
2	0668200021	HOOD, engine	1	EA		
4	0668200027	PLATE	1	EA		
5	0668200040	SPRING	1	EA		
6	0553500337	COLLAR	1	EA		
7	0004012035	PIN	1	EA		
8	1214000010	PIN, snap	1	EA		
9	1141810012	WASHER	2	EA		
10	0668200030	PLATE	1	EA		
11	1100090816	BOLT	3	EA		
15	0003608252	WASHER	3	EA		
17	1650202300	CAP	1	EA		
18	1653601395	LOCK ASSY (DOESNT INCLUDE KEYS #1700100019)	1	EA		
20	1140020008	WASHER, spring	3	EA		

silverhorn.co.uk

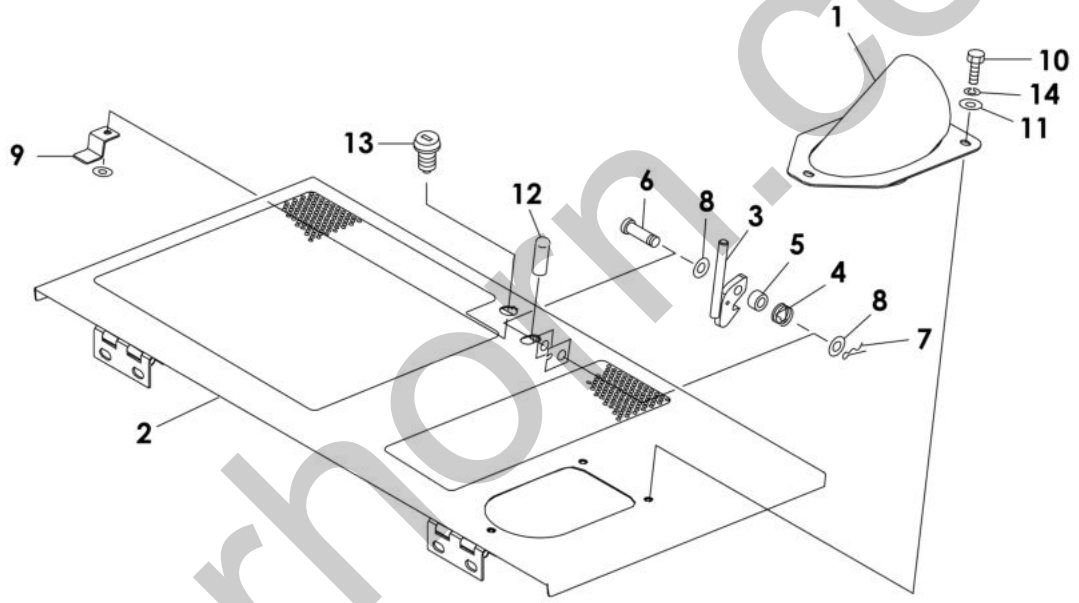

U8E280

S=1/10

silverhorn.co.uk

Item	Part No.	Name	Qty	Uom	Remarks	Serial Number
0	0668200047	HOOD, engine (high flow)	1	EA		
1	0668200018	PIPE	1	EA		
2	0668200048	HOOD, engine	1	EA		
3	0668200027	PLATE	1	EA		
4	0668200040	SPRING	1	EA		
5	0553500337	COLLAR	1	EA		
6	0004012035	PIN	1	EA		
7	1214000010	PIN, snap	1	EA		
8	1141810012	WASHER	2	EA		
9	0668200030	PLATE	1	EA		
10	1100090816	BOLT	3	EA		
11	0003608252	WASHER	3	EA		
12	1650202300	CAP	1	EA		
13	1653601395	LOCK ASSY (DOESNT INCLUDE KEYS #1700100019)	1	EA		
14	1140020008	WASHER, spring	3	EA		

silverhorn.co.uk

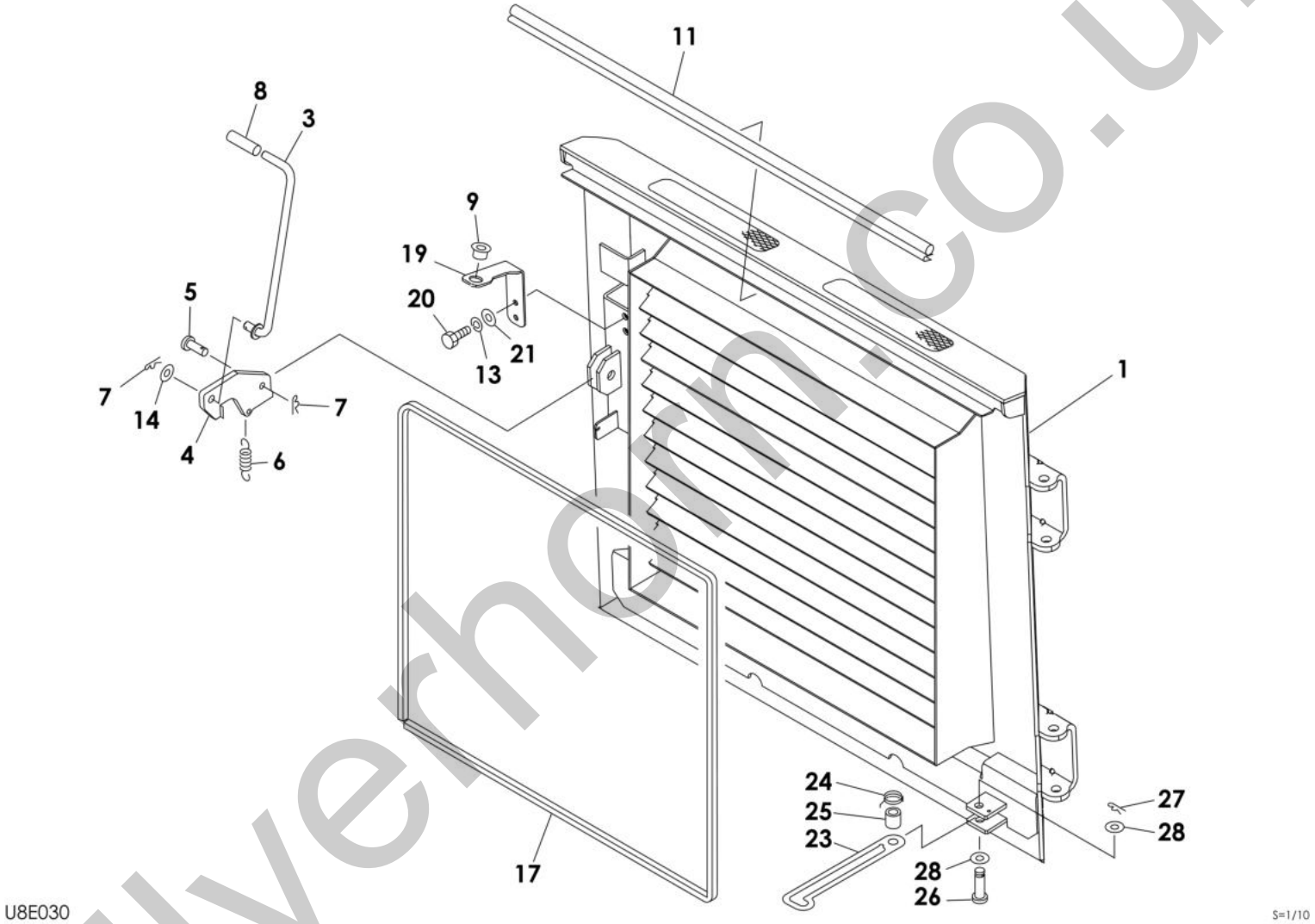

silverhorn.co.uk

Item	Part No.	Name	Qty	Uom	Remarks	Serial Number
0	0668200002	DOOR ASSY	1	EA		
1	0668200003	DOOR, rear	1	EA		
3	0880826150	ROD	1	EA		
4	0668201540	PLATE (LIGHT GRAY)	1	EA		
5	0004015002	PIN	1	EA		
6	0007000112	SPRING	1	EA		
7	1214000012	PIN, snap	2	EA		
8	1650202300	CAP	1	EA		
9	1652615200	BUSHING	1	EA		
11	1654605089	TRIM	1	EA	sold by the meter	
13	1140020008	WASHER, spring	2	EA		
14	1141110012	WASHER	1	EA		
17	1654606245	TRIM	1	EA	sold by the meter	
19	0668200043	PLATE	1	EA		
20	1100050820	BOLT (10TM8 X 20 P/1.25)	2	EA		
21	1141110008	WASHER	2	EA		
23	0698204125	PLATE	1	EA		
24	0553500335	SPRING	1	EA		
25	0553500337	COLLAR	1	EA		
26	0004012035	PIN	1	EA		
27	1214000010	PIN, snap	1	EA		
28	1141810012	WASHER	2	EA		

silverhorn.co.uk

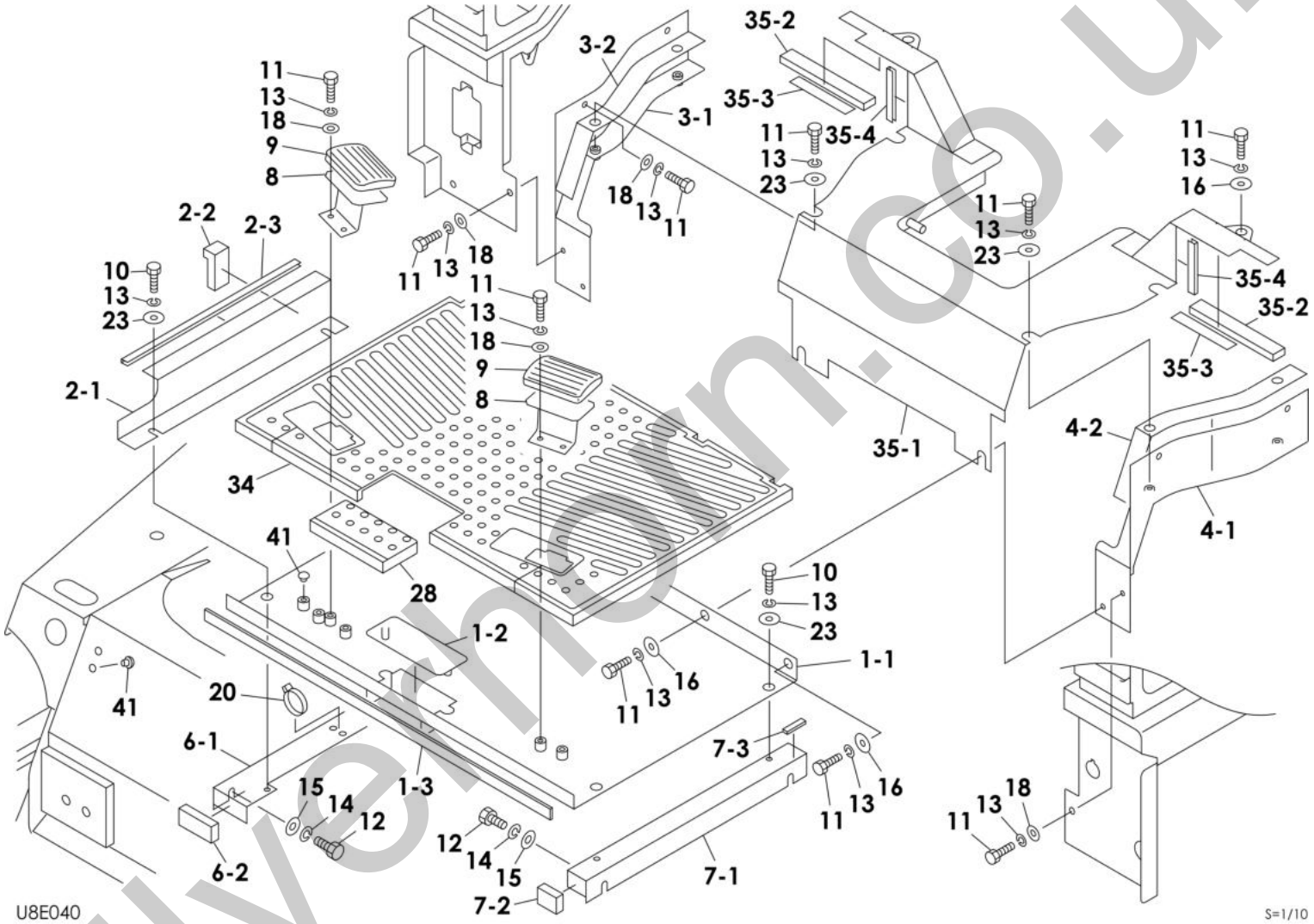

silvernon.co.uk

Item	Part No.	Name	Qty	Uom	Remarks	Serial Number
-	PNNA	FLOOR ASSY		EA		
1	**********	PLATE ASSY	1	EA		
1-1	0663500002	PLATE	1	EA		
1-2	0663500019	PLATE	1	EA		
1-3	1654313071	SPONGE	1	EA	sold by the meter	
2	**********	COVER ASSY	1	EA		
2-1	0693505551	COVER	1	EA		
2-2	1654344007	SPONGE	1	EA	sold by the meter	
2-3	1654606037	SEAL	1	EA	sold by the meter	
3	**********	COVER (RH) ASSY	1	EA		
3-1	0693505150	COVER	1	EA		
3-2	0693505220	SPONGE	1	EA		
4-1	0693505160	COVER (L.H.)	1	EA		
4-2	0693505230	SPONGE	1	EA		
6	**********	STAY (RH) ASSY	1	EA		
6-1	0693505190	STAY (R.H.)	1	EA		
6-2	1654344007	SPONGE	1	EA	sold by the meter	
7	**********	STAY (LH) ASSY	1	EA		
7-1	0693505200	SUPPORT	1	EA		
7-2	1654344004	SPONGE	1	EA	sold by the meter	
7-3	1654307004	SPONGE	1	EA	sold by the meter	
8	0563219700	REST, foot	2	EA		
9	0563218500	COVER	2	EA		
10	1100050825	BOLT 10TM8 X 25 P/1.25	4	EA		
11	1100050820	BOLT (10TM8 X 20 P/1.25)	20	EA		
12	1100051025	BOLT (10TM10 X 25 P/1.5)	4	EA		
13	1140020008	WASHER, spring	24	EA		
14	1140020010	WASHER, spring	4	EA		
15	1141110010	WASHER	4	EA		
16	0003608252	WASHER	6	EA		
18	1141110008	WASHER	10	EA		
20	1652201007	BAND	1	EA		
23	0003608003	WASHER 8/30 T/2.3	8	EA		
28	0881353080	MAT, floor	1	EA		
34	0663500030	MAT	1	EA		
35	**********	COVER ASY	1	EA		
35-1	0663500024	COVER	1	EA		
35-2	1654312018	SPONGE	2	EA	sold by the meter	

silvernorn.co.uk

This page intentionally left blank

silverhorn.co.uk

Item	Part No.	Name	Qty	Uom	Remarks	Serial Number
35-3	1654313012	SPONGE	2	EA	sold by the meter	
35-4	1654606000	SEAL (SOLD BY THE METER)	2	EA	sold by the meter	
41	1652533016	CAP	4	EA		

silverhorn.co.uk

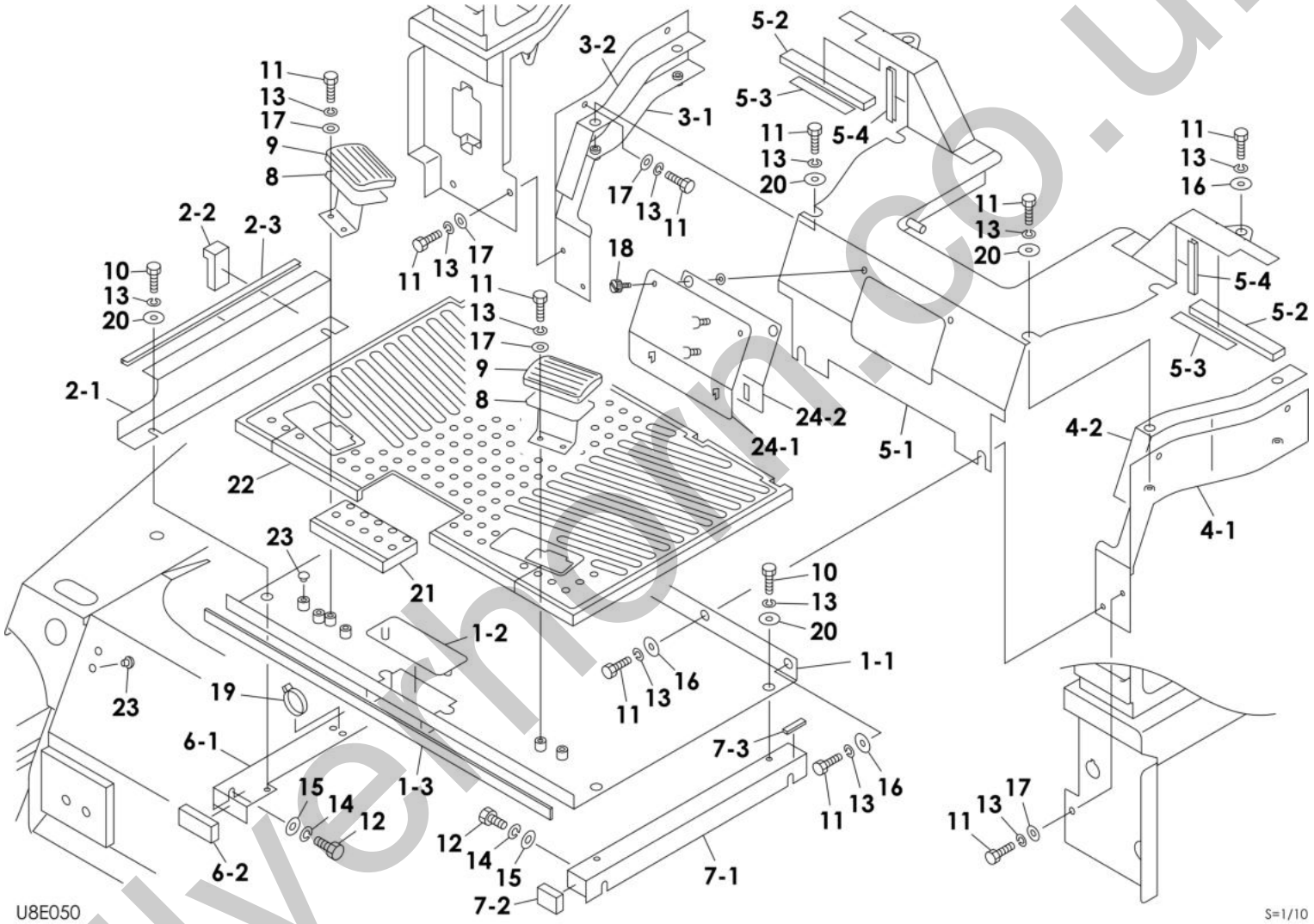

silvernon.co.uk

Item	Part No.	Name	Qty	Uom	Remarks	Serial Number
Not Shown	PNNA	FLOOR ASSY		EA		
1	**********	PLATE ASSY	1	EA		
1-1	0663500002	PLATE	1	EA		
1-2	0663500019	PLATE	1	EA		
1-3	1654313071	SPONGE	1	EA	sold by the meter	
2	**********	null	1	EA		
2-1	0693505551	COVER	1	EA		
2-2	1654344007	SPONGE	1	EA	sold by the meter	
2-3	1654606037	SEAL	1	EA	sold by the meter	
3	**********	null	1	EA		
3-1	0693505150	COVER	1	EA		
3-2	0693505220	SPONGE	1	EA		
4	**********	null	1	EA		
4-1	0693505160	COVER (L.H.)	1	EA		
4-2	0693505230	SPONGE	1	EA		
5	**********	null	1	EA		
5-1	0663500013	COVER	1	EA		
5-2	1654312018	SPONGE	2	EA	sold by the meter	
5-3	1654313012	SPONGE	2	EA	sold by the meter	
5-4	1654606000	SEAL (SOLD BY THE METER)	2	EA	sold by the meter	
6	**********	null	1	EA		
6-1	0693505190	STAY (R.H.)	1	EA		
6-2	1654344007	SPONGE	1	EA	sold by the meter	
7	**********	STAY (L.H.) ASSY	1	EA		
7-1	0693505200	SUPPORT	1	EA		
7-2	1654344004	SPONGE	1	EA	sold by the meter	
7-3	1654307004	SPONGE	1	EA	sold by the meter	
8	0563219700	REST, foot	2	EA		
9	0563218500	COVER	2	EA		
10	1100050825	BOLT 10TM8 X 25 P/1.25	4	EA		
11	1100050820	BOLT (10TM8 X 20 P/1.25)	20	EA		
12	1100051025	BOLT (10TM10 X 25 P/1.5)	4	EA		
13	1140020008	WASHER, spring	24	EA		
14	1140020010	WASHER, spring	4	EA		
15	1141110010	WASHER	4	EA		
16	0003608252	WASHER	6	EA		
17	1141110008	WASHER	10	EA		
18	1652711696	CLIP	2	EA		

silvernorn.co.uk

This page intentionally left blank

silverhorn.co.uk

Item	Part No.	Name	Qty	Uom	Remarks	Serial Number
19	1652201007	BAND	1	EA		
20	0003608003	WASHER 8/30 T/2.3	8	EA		
21	0881353080	MAT, floor	1	EA		
22	0683500030	MAT, floor	1	EA		
23	1652533016	CAP	4	EA		
24	**********	null	1	EA		
24-1	0693505860	PLATE	1	EA		
24-2	0693505852	SPONGE	1	EA		

silverhorn.co.uk

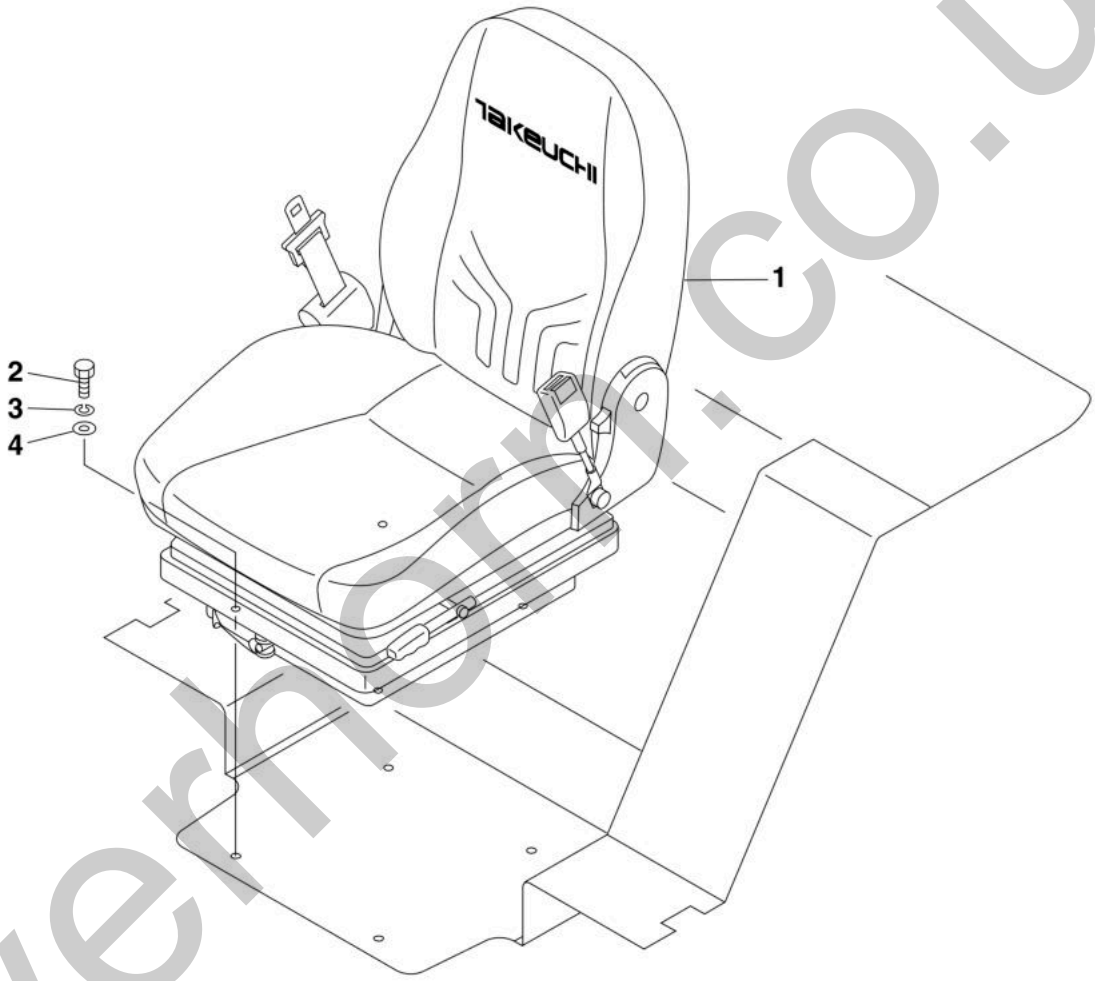

T7E050

S=1/10

silvermoor.co.uk

Item	Part No.	Name	Qty	Uom	Remarks	Serial Number
Not Shown	PNNA	SEAT ASSY		EA		
1	1914100079	SEAT ASSY (PVC)	1	EA		
2	1100050820	BOLT (10TM8 X 20 P/1.25)	4	EA		
3	1140020008	WASHER, spring	4	EA		
4	1141110008	WASHER	4	EA		

silverhorn.co.uk

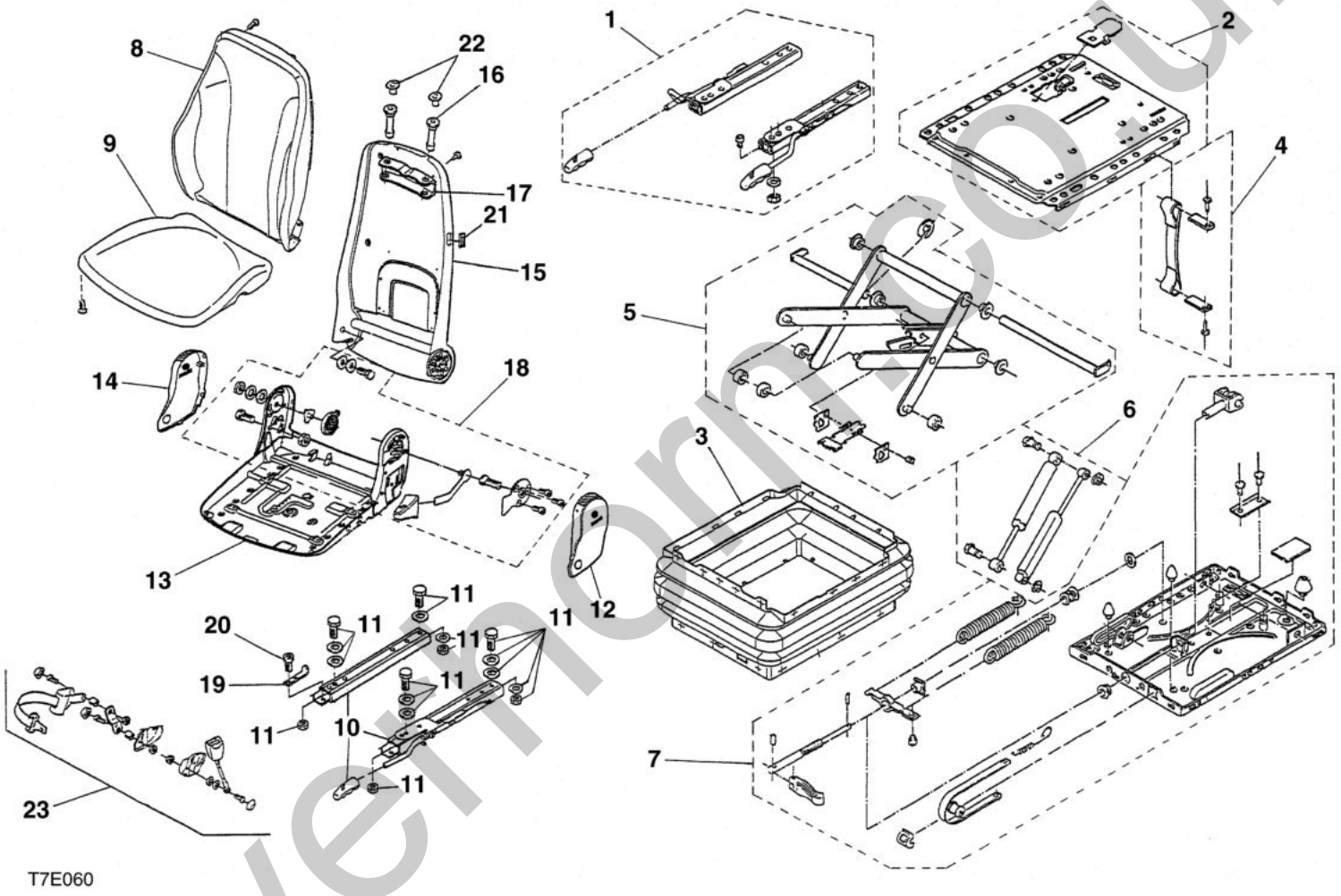

Silvermoor.co.uk

Item	Part No.	Name	Qty	Uom	Remarks	Serial Number
0	1914100079	SEAT ASSY (PVC)	1	EA	PVC	
1	1914101072	RAIL ASSY	1	EA		
2	1914102072	PLATE ASSY	1	EA		
3	1914103072	BOOT	1	EA		
4	1914104072	ANGLE ASSY	1	EA		
5	1914105072	LINK ASSY	1	EA		
6	1914106072	DAMPER ASSY	1	EA		
7	1914107072	SPRING ASSY	1	EA		
8	1914108072	TRIM PVC	1	EA		
9	1914109072	TRIM (BOTTOM SEAT CUSHION) (PVC)	1	EA		
10	1914110072	RAIL ASSY	1	EA		
11	1914111072	BOLT ASSY	1	EA		
12	1914112072	COVER (L.H.)	1	EA		
13	1914113072	FRAME	1	EA		
14	1914114072	COVER (R.H.)	1	EA		
15	1914115072	FRAME	1	EA		
16	1914116072	GUIDE	2	EA		
17	**********	BRACKET	1	EA	NOT SERVICE	
18	1914118072	JOINT ASSY	1	EA		
19	1914119072	PLATE	1	EA		
20	1914120072	SCREW, cap	1	EA		
21	1914121072	PLATE	1	EA		
22	1914122072	PLUG	2	EA		
23	1914123072	BELT ASSY, seat	1	EA		

silvernorn.co.uk

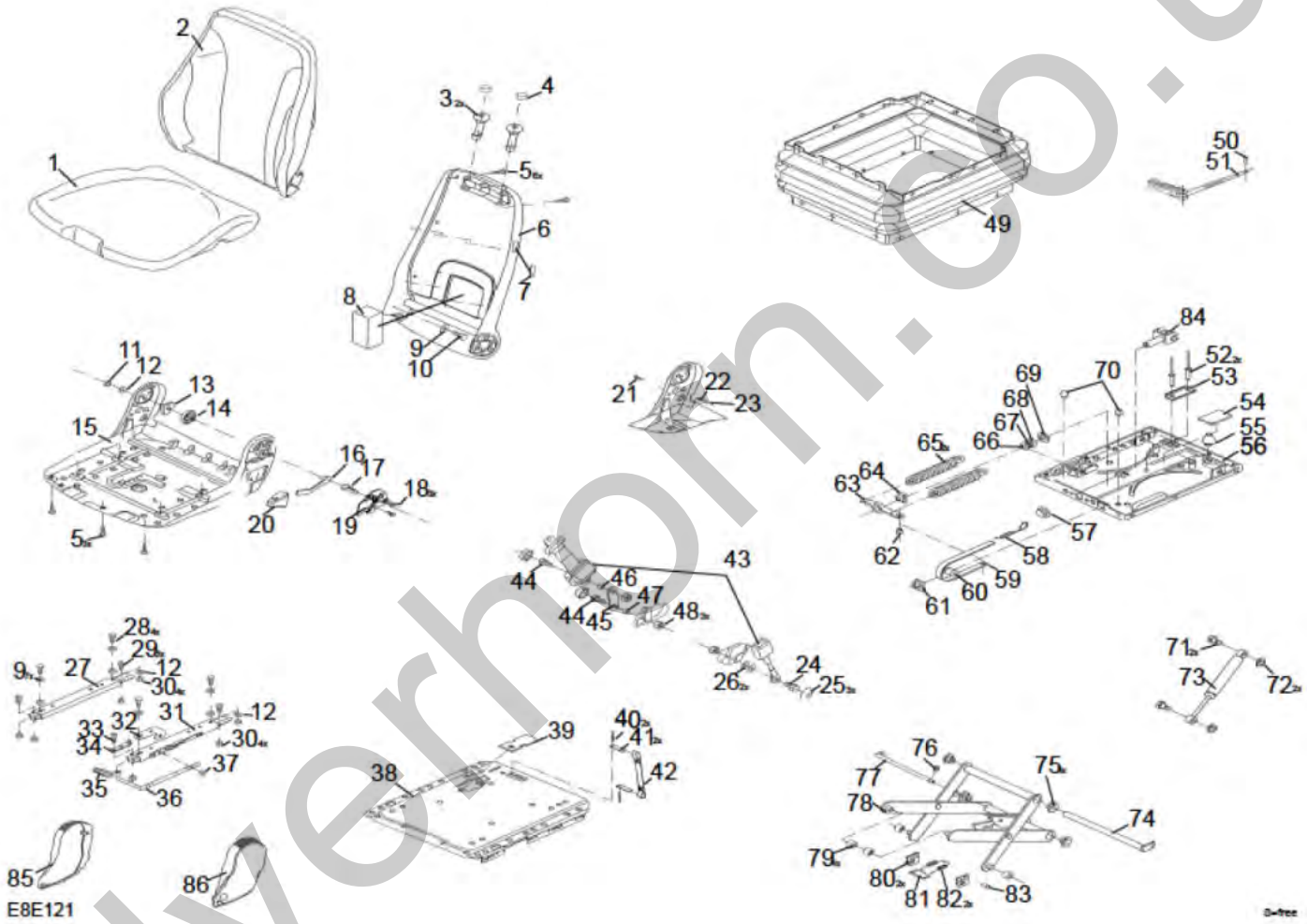

Silverhorn.co.uk

Item	Part No.	Name	Qty	Uom	Remarks	Serial Number
0	1914100147	SEAT ASSY (PVC)	1	EA		
1	1914101147	TRIM	1	EA		
2	1914102147	TRIM	1	EA		
3	1914116072	GUIDE	2	EA		
4	1914122072	PLUG	2	EA		
5	1914103096	SCREW	9	EA		
6	1914104128	PLATE	1	EA		
7	1914121072	PLATE	1	EA		
8	1914106128	BLOCK	1	EA		
9	1914110109	WASHER	8	EA		
10	1914103147	BOLT	1	EA		
11	1914104147	NUT	1	EA		
12	1914109109	WASHER	3	EA		
13	1914112096	BEARING	1	EA		
14	1914113096	SPRING	1	EA		
15	1914112128	PLATE, seat	1	EA		
16	1914115096	LEVER	1	EA		
17	1914105147	SCREW	1	EA		
18	1914106147	SCREW	3	EA		
19	1914107147	PLATE	1	EA		
20	1914116096	HANDLE	1	EA		
21	1914115128	SCREW, cap	1	EA		
22	1914115109	NUT	1	EA		
23	1914113128	CAP	1	EA		
24	1914123128	BOLT	1	EA		
25	1914124128	CAP	3	EA		
26	1914122128	WASHER	2	EA		
27	1914128128	RAIL, slide	1	EA		
28	1914127128	BOLT	4	EA		
29	1914121109	SCREW, cap	3	EA		
30	1914102109	NUT	5	EA		
31	1914129128	RAIL, slide	1	EA		
32	1914130128	ANGLE	1	EA		
33	1914120072	SCREW, cap	1	EA		
34	1914119072	PLATE	1	EA		
35	1914105096	HANDLE	1	EA		
36	1914108147	LEVER	1	EA		
37	1914108109	NUT	1	EA		

silvernorn.co.uk

This page intentionally left blank

silverhorn.co.uk

Item	Part No.	Name	Qty	Uom	Remarks	Serial Number
38	1914139128	PLATE	1	EA		
39	1914138128	PANEL ASSY	1	EA		
40	1914140128	RIVET	2	EA		
41	1914141128	PLATE	2	EA		
42	1914142128	BAND	1	EA		
43	1914116128	BELT, seat	1	EA		
44	1914117128	BOLT	2	EA		
45	1914141096	BRACKET	1	EA		
46	1914119128	BUSHING	1	EA		
47	1914120128	BUSHING	1	EA		
48	1914121128	NUT	3	EA		
49	1914109147	BOOT	1	EA		
50	1914157128	PIN, spring	1	EA		
51	1914156128	LEVER	1	EA		
52	1914110147	RIVET	2	EA		
53	1914168128	PLATE	1	EA		
54	1914169128	RUBBER	1	EA		
55	1914171128	BUMPER	1	EA		
56	1914172128	PLATE	1	EA		
57	1914173128	BUSHING	1	EA		
58	1914174128	SPRING	1	EA		
59	1914177128	BAND	1	EA		
60	1914175128	ROLLER, Seat	1	EA		
61	1914176128	PLATE	1	EA		
62	1914158128	PLUG	1	EA		
63	1914159128	PLATE	1	EA		
64	1914160128	NUT	1	EA		
65	1914161128	SPRING	2	EA		
66	1914162128	WASHER	1	EA		
67	1914163128	JOINT, ball	1	EA		
68	1914164128	WASHER	1	EA		
69	1914165128	WASHER	1	EA		
70	1914106097	BUMPER	2	EA		
71	1914154128	BOLT	2	EA		
72	1914155128	WASHER	2	EA		
73	1914153128	DAMPER	1	EA		
74	1914146128	BOLT	1	EA		
75	1914147128	BUSHING	4	EA		

silvernon.co.uk

This page intentionally left blank

silverhorn.co.uk

Item	Part No.	Name	Qty	Uom	Remarks	Serial Number
76	1914145128	WASHER	1	EA		
77	1914144128	BOLT	1	EA		
78	1914143128	ARM ASSY	1	EA		
79	1914148128	ROLLER, Seat	4	EA		
80	1914151128	PLATE	2	EA		
81	1914149128	PLATE	1	EA		
82	1914150128	SPRING	2	EA		
83	1914152128	BOLT	1	EA		
84	1914166128	PISTON	1	EA		
85	1914111147	COVER (R.H.)	1	EA		
86	1914112147	COVER (L.H.)	1	EA		

silverhorn.co.uk

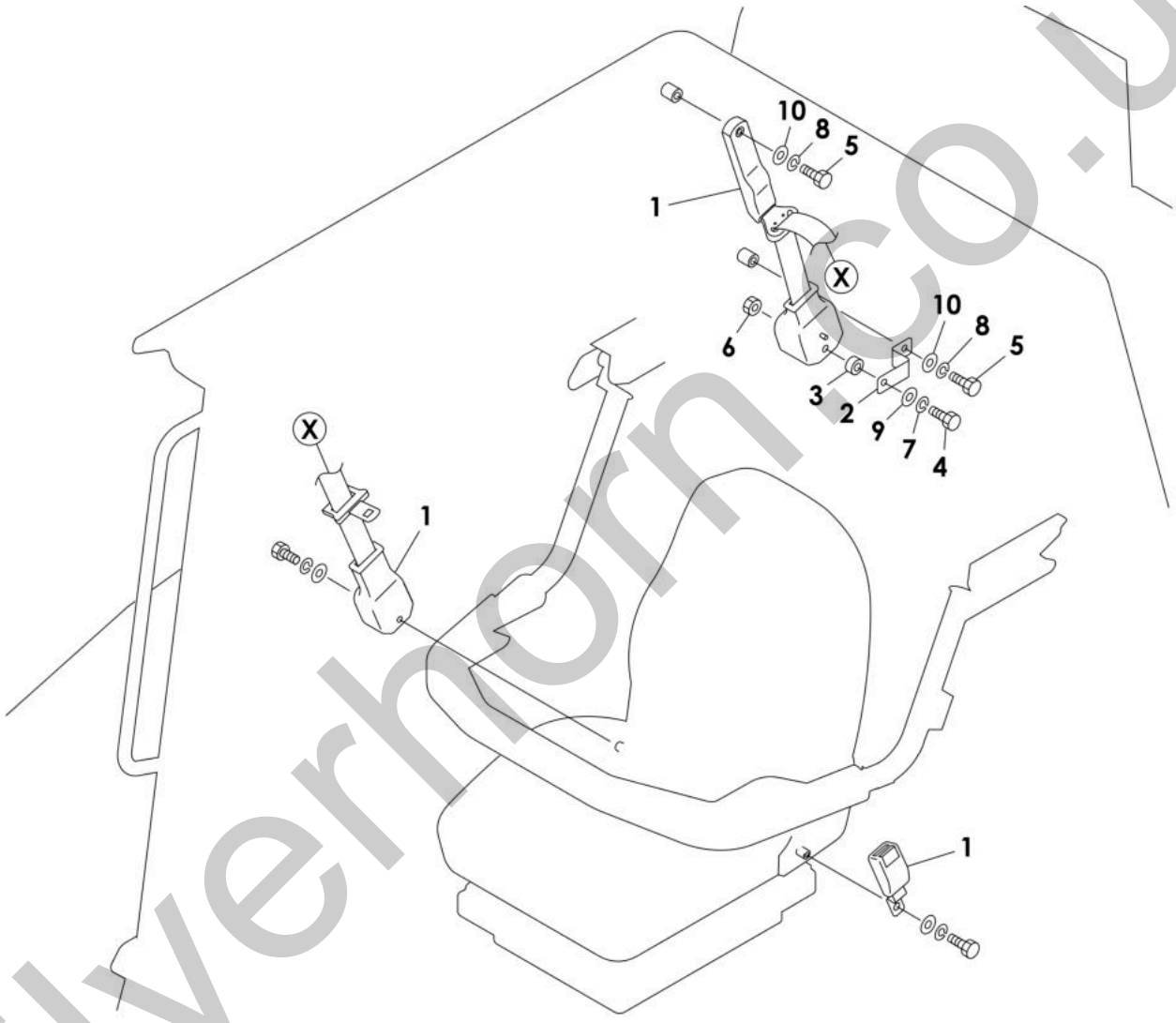

silverhorn.co.uk

Item	Part No.	Name	Qty	Uom	Remarks	Serial Number
Not Shown	PNNA	BELT ASSY, seat		EA		
1	1914100127	SAFETY BELT 3 POINT WITH D-LOOP AND C2 BUCKLE	1	EA		
2	0693401620	BRACKET	1	EA		
3	0563418100	COLLAR	1	EA		
4	1102540738	BOLT	1	EA		
5	1101051230	BOLT 10TM12 X 30 P/1.5	2	EA		
6	1132940719	NUT	1	EA		
7	1140210007	WASHER, spring	1	EA		
8	1140020012	WASHER, spring (12MM)	2	EA		
9	0003600024	WASHER (12.5/30 T/3)	1	EA		
10	1141110012	WASHER	2	EA		

silverhorn.co.uk

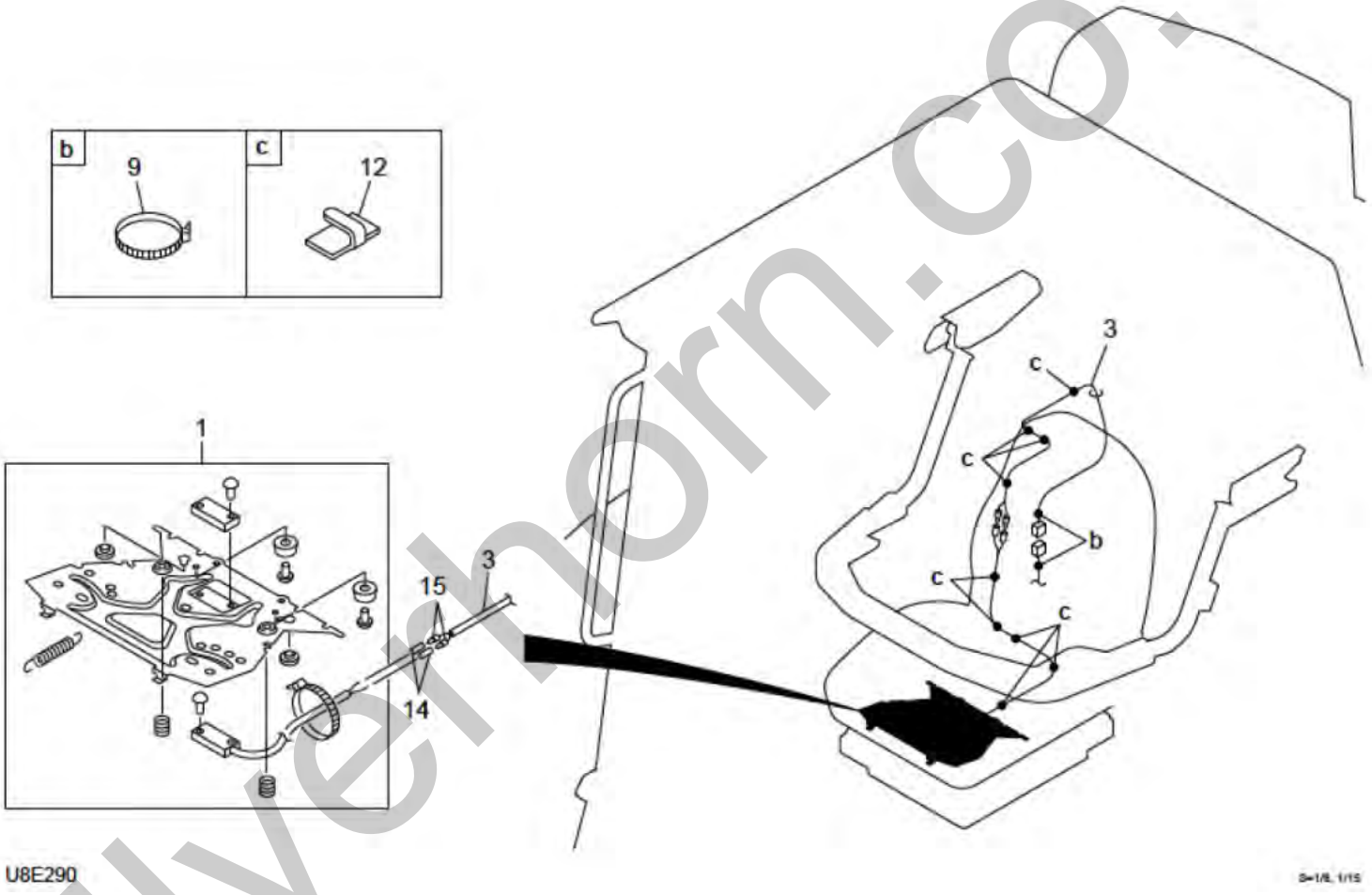

silverhorn.co.uk

Item	Part No.	Name	Qty	Uom	Remarks	Serial Number
-	PNNA	SWITCH ASSY, seat		EA		
1	1914100086	SWITCH KIT, seat	1	EA		
3	0663405010	HARNESS, wiring	1	EA		
9	1652231250	BAND (1st aux. Proportion)	2	EA		
12	1711900074	CLAMP	9	EA		
14	1702700002	SOCKET	2	EA		
15	1702700004	SLEEVE	2	EA		

silverhorn.co.uk

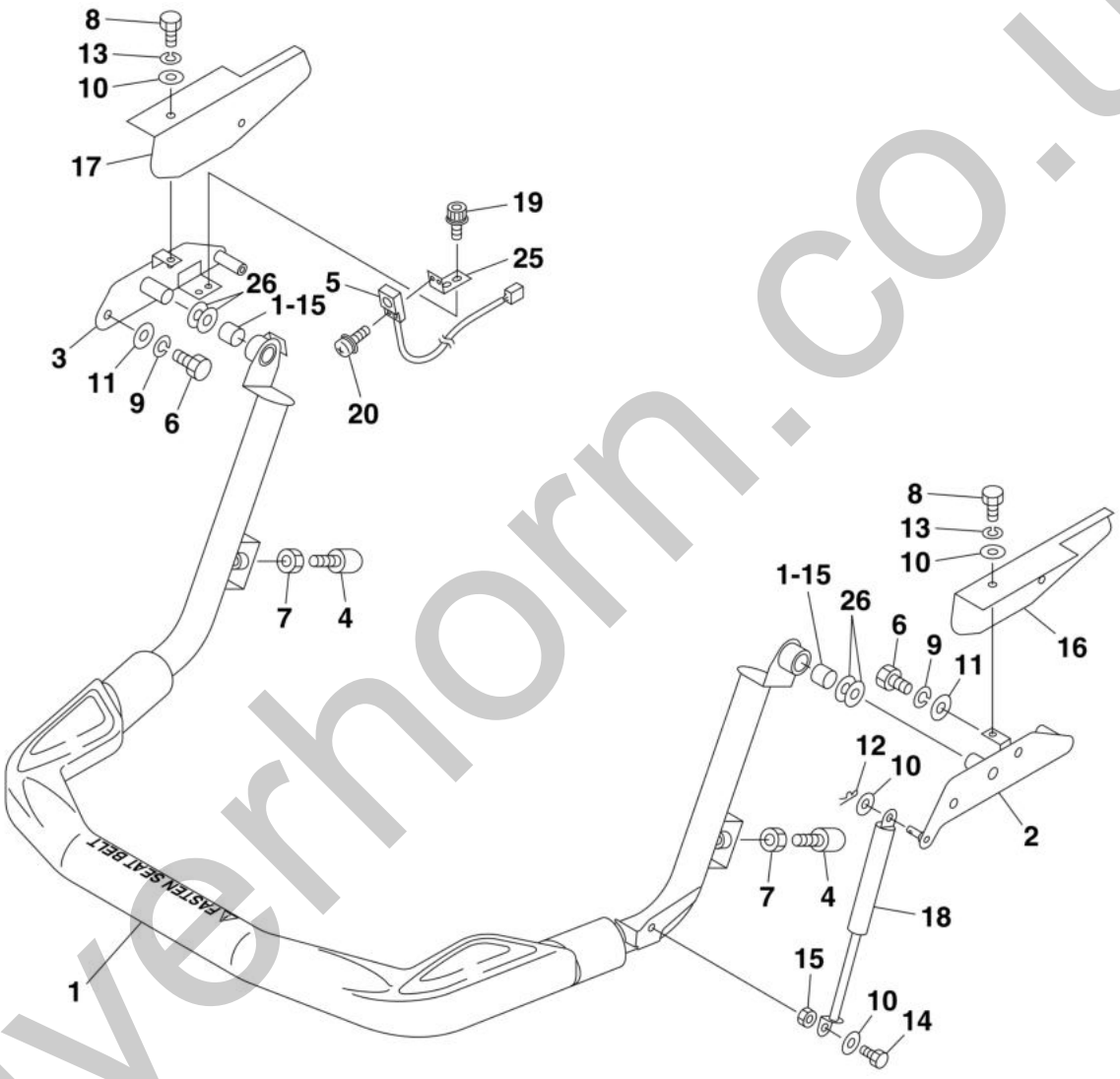

T8E511

S=1/9

silverhorn.co.uk

Item	Part No.	Name	Qty	Uom	Remarks	Serial Number
Not Shown	PNNA	BAR ASSY, safety		EA		
1	0881463100	BAR, safety	1	EA		
1-15	1333002020	BUSHING	2	EA		
2	0881461090	BRACKET (L.H.)	1	EA		
3	0881461040	BRACKET(R.H.)	1	EA		
4	1651101224	STOPPER	2	EA		
5	1700009010	SWITCH, proximity	1	EA		
6	1100051020	BOLT (10TM10 X 20 P/1.5)	4	EA		
7	1130050012	NUT (8TM12 P/1.75)	2	EA		
8	1100090816	BOLT	4	EA		
9	1140020010	WASHER, spring	4	EA		
10	1141110008	WASHER	7	EA		
11	1141110010	WASHER	4	EA		
12	1214000008	PIN, snap	1	EA		
13	1140020008	WASHER, spring	4	EA		
14	1100050830	BOLT (10TM8 X 30 P/1.25)	1	EA		
15	1130140008	NUT (polycarbonate type)	1	EA		
16	0880463616	COVER(L.H.)	1	EA		
17	0880463617	COVER(R.H.)	1	EA		
18	1653900057	SPRING GAS	1	EA		
19	1110540512	SCREW, cap	2	EA		
20	1150410312	SCREW	2	EA		
25	0881461025	PLATE	1	EA		
26	0093208300	WASHER	4	EA		

silvernorn.co.uk

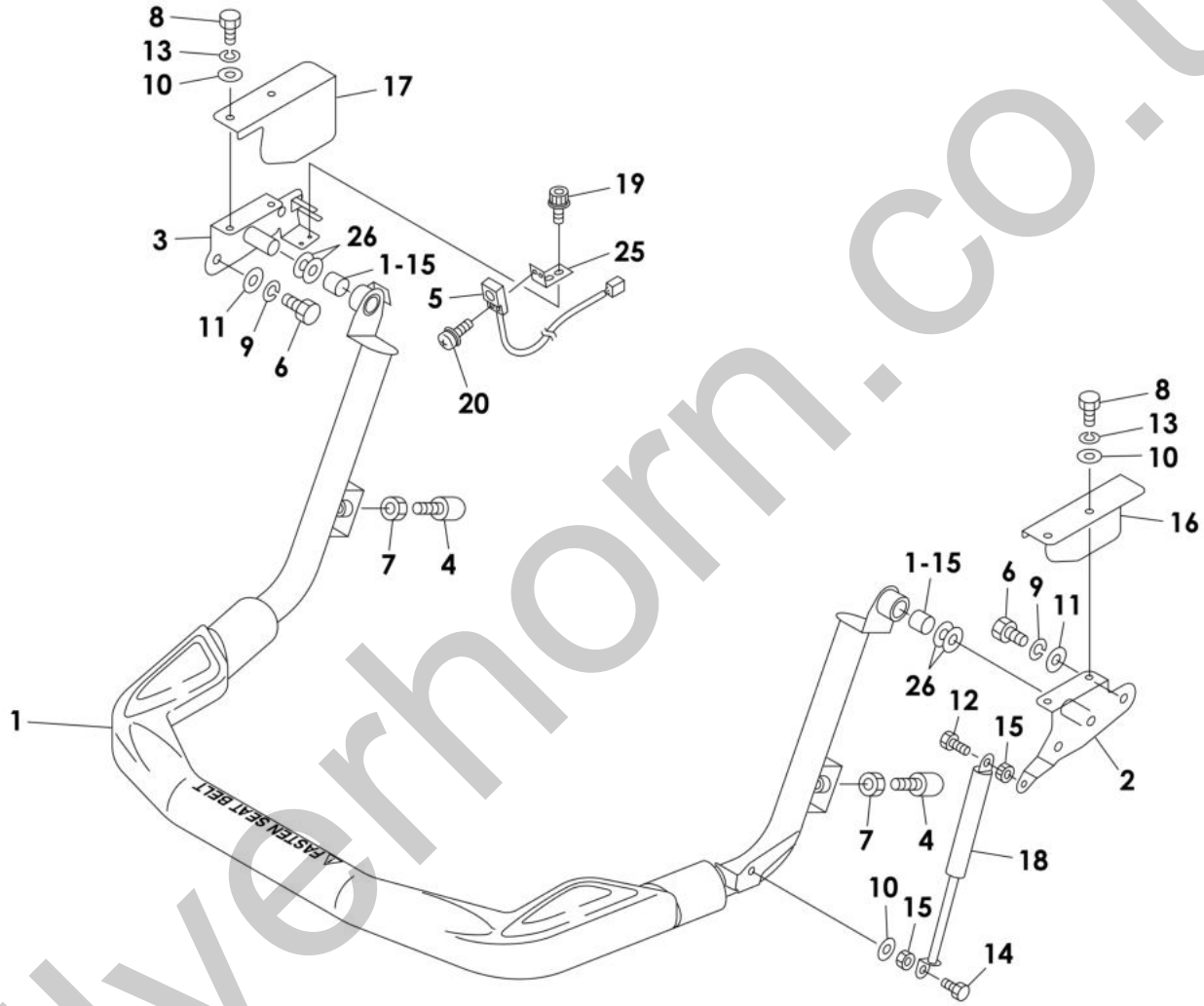

U7E100

S=1/9

silverhorn.co.uk

Item	Part No.	Name	Qty	Uom	Remarks	Serial Number
Not Shown	PNNA	BAR ASSY, safety		EA		
1	0881463100	BAR, safety	1	EA		
1-15	1333002020	BUSHING	2	EA		
2	0694601410	BRACKET (L.H)	1	EA		
3	0694601420	BRACKET (R.H.)	1	EA		
4	1651101224	STOPPER	2	EA		
5	1700009010	SWITCH, proximity	1	EA		
6	1100051020	BOLT (10TM10 X 20 P/1.5)	4	EA		
7	1130050012	NUT (8TM12 P/1.75)	2	EA		
8	1100090816	BOLT	4	EA		
9	1140020010	WASHER, spring	4	EA		
10	1141110008	WASHER	5	EA		
11	1141110010	WASHER	4	EA		
12	1100050820	BOLT (10TM8 X 20 P/1.25)	1	EA		
13	1140020008	WASHER, spring	4	EA		
14	1100240825	BOLT	1	EA		
15	1130140008	NUT (polycarbonate type)	2	EA		
16	0694601430	COVER (L.H.)	1	EA		
17	0694601440	COVER (R.H.)	1	EA		
18	1653900057	SPRING GAS	1	EA		
19	1110540512	SCREW, cap	2	EA		
20	1150410312	SCREW	2	EA		
25	0881463050	PLATE	1	EA		
26	0093208300	WASHER	4	EA		

silvernorn.co.uk

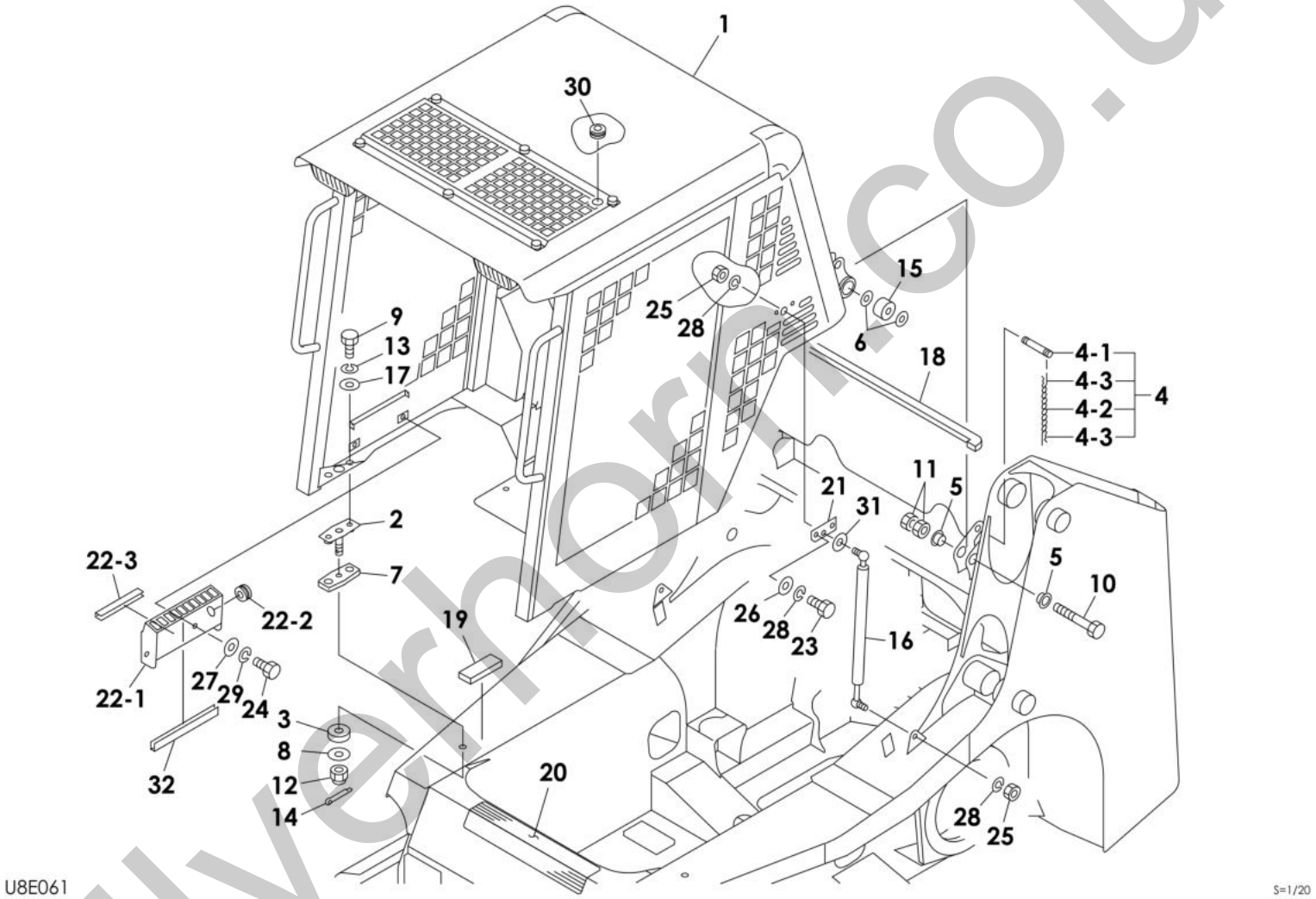

SilvernOrt.co.uk

Item	Part No.	Name	Qty	Uom	Remarks	Serial Number
-	PNNA	CANOPY MOUNT		EA		
1	0668400012	CANOPY COMP TL8	1	EA		
2	0881842030	BOLT	2	EA		
3	0881842050	CUSHION, rubber (TL1SERIES)	2	EA		
4	0881841060	PIN ASSY	1	EA		
4-1	0881841061	PIN (CAN USE ASSEMBLY # 0881841060)	1	EA		
4-2	1652735886	CHAIN	1	EA		
4-3	1214000016	PIN, snap	2	EA		
5	0881840008	COLLAR	4	EA		
6	0880840070	WASHER	4	EA		
7	0881842040	CUSHION, rubber (TL1SERIES)	2	EA		
8	0003900044	WASHER TL1SERIES	2	EA		
9	1100051230	BOLT (10.9 M12 X 30MM)	4	EA		
10	1100141610	BOLT	2	EA		
11	1130050016	NUT	4	EA		
12	1132080016	NUT	2	EA		
13	1140020012	WASHER, spring (12MM)	4	EA		
14	1210010435	PIN, split	2	EA		
15	1651005030	RUBBER, cushion	2	EA		
16	1653900084	SPRING, gas	2	EA		
17	0003600165	WASHER	4	EA		
18	0880866140	SPONGE	1	EA		
19	1654306000	SPONGE (SOLD BY THE METER)	2	EA	sold by the meter	
20	0880821355	SHEET	1	EA		
21	0668600037	PLATE	2	EA		
22	**********	BOX ASSY	1	EA		
22-1	0668600039	SWITCH, box	1	EA		
22-2	1652052800	GROMMET	1	EA		
22-3	1654619017	TRIM	1	EA	sold by the meter	
23	1100051025	BOLT (10TM10 X 25 P/1.5)	4	EA		
24	1100050816	BOLT	2	EA		
25	1130240010	NUT	4	EA		
26	1141110010	WASHER	4	EA		
27	1141110008	WASHER	2	EA		
28	1140020010	WASHER, spring	8	EA		
29	1140020008	WASHER, spring	2	EA		
30	1652053600	GROMMET	1	EA		

silvernorn.co.uk

This page intentionally left blank

silverhorn.co.uk

Item	Part No.	Name	Qty	Uom	Remarks	Serial Number
31	0003600243	WASHER (HYDRAULIC TANK)	2	EA		
32	1654619027	SEAL	1	EA	sold by the meter	

silverhorn.co.uk

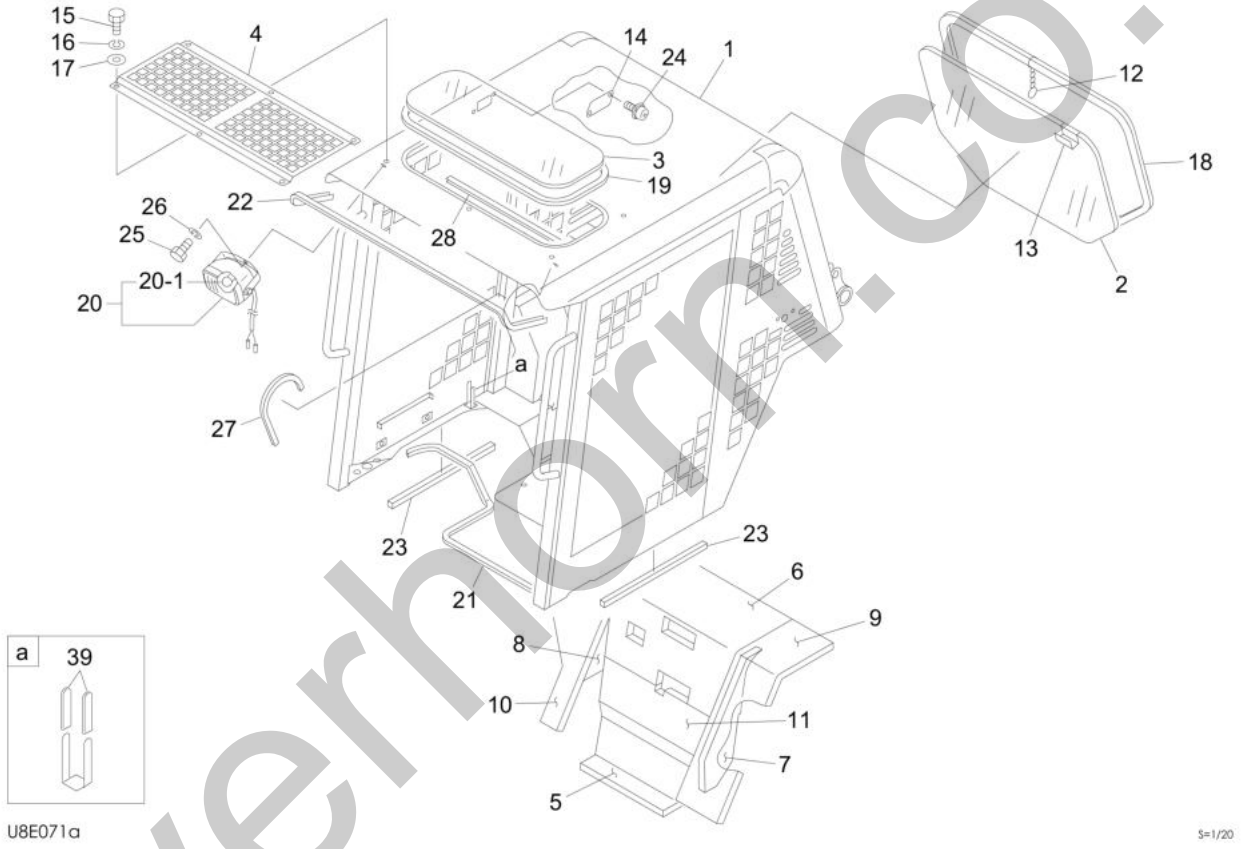

Silverhorn.co.uk

Item	Part No.	Name	Qty	Uom	Remarks	Serial Number
0	0668400012	CANOPY COMP TL8	1	EA		
1	**********	CANOPY	1	EA		
2	0881842002	WINDOW, REAR	1	EA		
3	0880844003	GLASS	1	EA		
4	0880844004	PLATE	1	EA		
5	0668400032	ABSORBENT	1	EA		
6	0880844011	ABSORBENT, noise	1	EA		
7	0668400033	ABSORBENT, noise	1	EA		
8	0668400034	ABSORBENT, noise	1	EA		
9	0668400035	ABSORBENT, noise	1	EA		
10	0668400036	ABSORBENT, noise	1	EA		
11	0668400037	ABSORBENT, noise	1	EA		
12	0880841040	RING	1	EA		
13	0880841080	HANDLE/PLATE/GRIP	1	EA		
14	0881842017	PLATE	1	EA		
15	1100050816	BOLT	6	EA		
16	1140020008	WASHER, spring	6	EA		
17	1141110008	WASHER	6	EA		
18	1654252253	H-RUBBER	1	EA	sold by the meter	
19	1654252200	H-RUBBER	1	EA	sold by the meter	
20	1703006600	LAMP ASSY (REAR)	2	EA		
20-1	1703002706	BULB	1	EA		
21	1654639150	TRIM	1	EA	sold by the meter	
22	1654601153	TRIM	1	EA	sold by the meter	
23	1654350000	SPONGE (SOLD BY THE METER)	2	EA	sold by the meter	
24	1150420412	SCREW	2	EA		
25	1100041020	BOLT	2	EA		
26	1140020010	WASHER, spring	3	EA		
27	1653916038	TRIM	1	EA	sold by the meter	
28	1654601049	TRIM	1	EA	sold by the meter	
39	0872433150	TUBE	24	EA		

silvernorn.co.uk

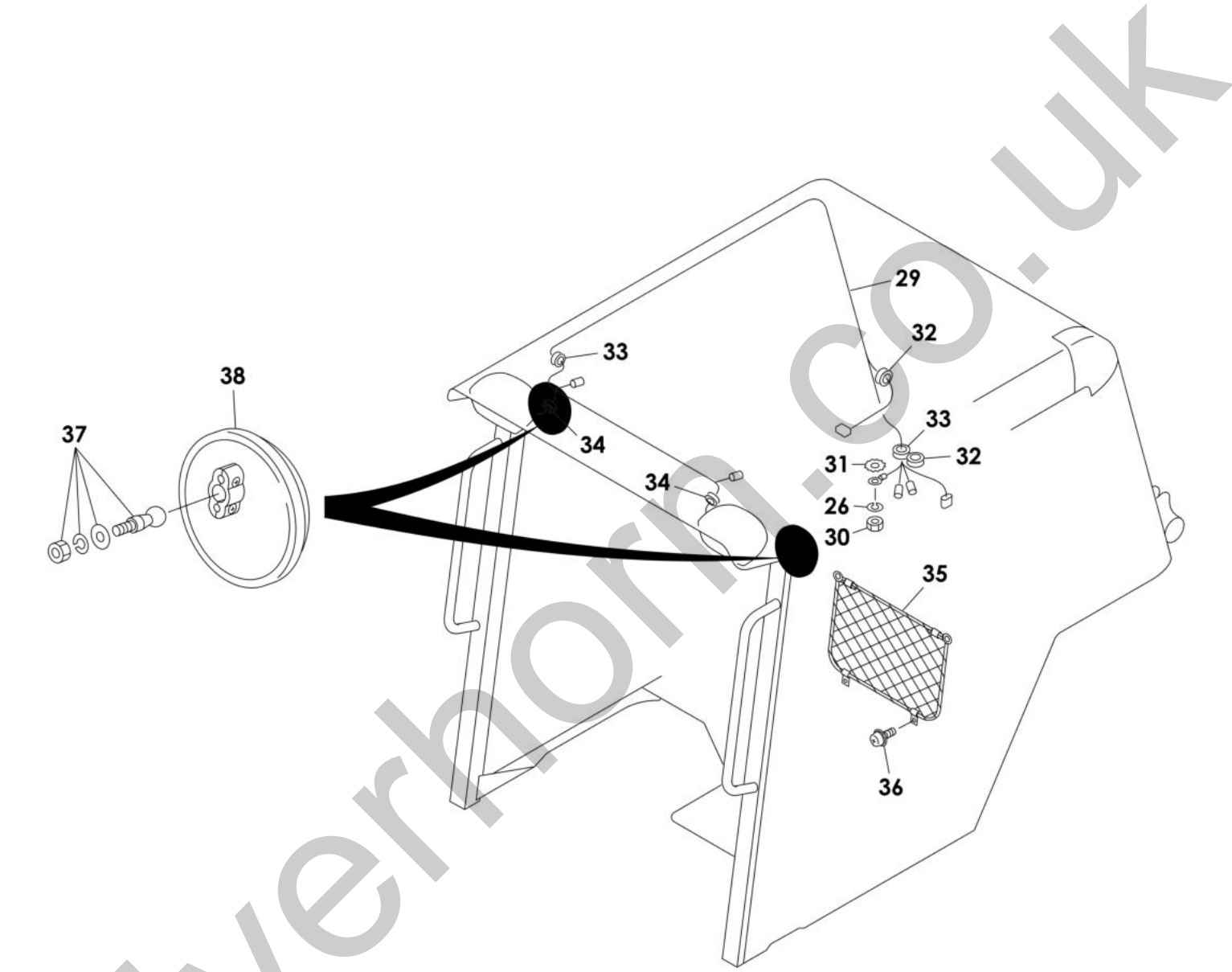

silverhorn.co.uk

Item	Part No.	Name	Qty	Uom	Remarks	Serial Number
26	1140020010	WASHER, spring	3	EA		
29	0881842060	HARNESS, wiring	1	EA		
30	1130240010	NUT	1	EA		
31	1140330010	WASHER	1	EA		
32	1652052800	GROMMET	2	EA		
33	1652053600	GROMMET	2	EA		
34	1652040930	GROMMET	2	EA		
35	1653691350	POCKET ASSY	1	EA		
36	1150010514	SCREW	4	EA		
37	1654006000	BOLT	2	EA		
38	1656500130	MIRROR	2	EA		

silverhorn.co.uk

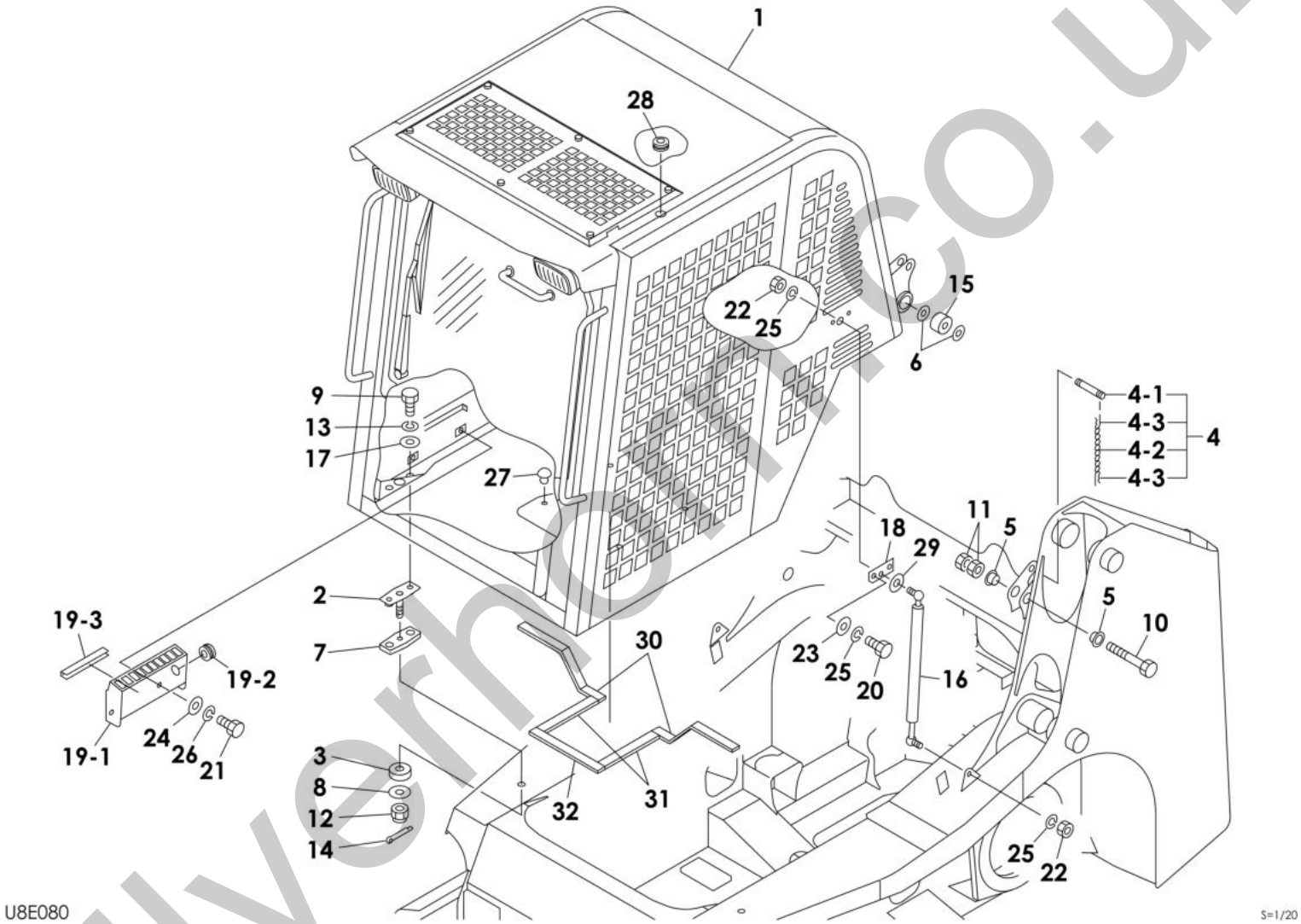

Silvernet.co.uk

Item	Part No.	Name	Qty	Uom	Remarks	Serial Number
Not Shown	PNNA	CAB MOUNT		EA		
Not Shown	PNNA	CAB MOUNT (polycarbonate type)		EA		
1	0668600034	CAB ASSY	1	EA		
1	0668600310	CAB ASSY (polycarbonate type)	1	EA		
2	0881842030	BOLT	2	EA		
3	0881842050	CUSHION, rubber (TL1SERIES)	2	EA		
4	0881841060	PIN ASSY	1	EA		
4-1	0881841061	PIN (CAN USE ASSEMBLY # 0881841060)	1	EA		
4-2	1652735886	CHAIN	1	EA		
4-3	1214000016	PIN, snap	2	EA		
5	0881840008	COLLAR	4	EA		
6	0880840070	WASHER	4	EA		
7	0881842040	CUSHION, rubber (TL1SERIES)	2	EA		
8	0003900044	WASHER TL1SERIES	2	EA		
9	1100051230	BOLT (10.9 M12 X 30MM)	4	EA		
10	1100141610	BOLT	2	EA		
11	1130050016	NUT	4	EA		
12	1132080016	NUT	2	EA		
13	1140020012	WASHER, spring (12MM)	4	EA		
14	1210000435	PIN, cotter (4MM X 35MM)	2	EA		
15	1651005030	RUBBER, cushion	2	EA		
16	1653900076	SPRING, gas (R.H)	2	EA		
17	0003600165	WASHER	4	EA		
18	0668600037	PLATE	2	EA		
19	**********	BOX ASSY	1	EA		
19-1	0668600039	SWITCH, box	1	EA		
19-2	1652052800	GROMMET	1	EA		
19-3	1654619017	TRIM	1	EA	sold by the meter	
20	1100051020	BOLT (10TM10 X 20 P/1.5)	4	EA		
21	1100090816	BOLT	2	EA		
22	1130240010	NUT	4	EA		
23	1141110010	WASHER	4	EA		
24	1141110008	WASHER	2	EA		
25	1140020010	WASHER, spring	8	EA		
26	1140020008	WASHER, spring	2	EA		
27	1652533016	CAP	4	EA		

silvernorn.co.uk

This page intentionally left blank

silverhorn.co.uk

Item	Part No.	Name	Qty	Uom	Remarks	Serial Number
28	1652053600	GROMMET	1	EA		
29	0003600243	WASHER (HYDRAULIC TANK)	2	EA		
30	1654305039	SPONGE	2	EA	sold by the meter	
31	1654305023	SPONGE	2	EA	sold by the meter	
32	1654305029	SPONGE	1	EA	sold by the meter	

silverhorn.co.uk

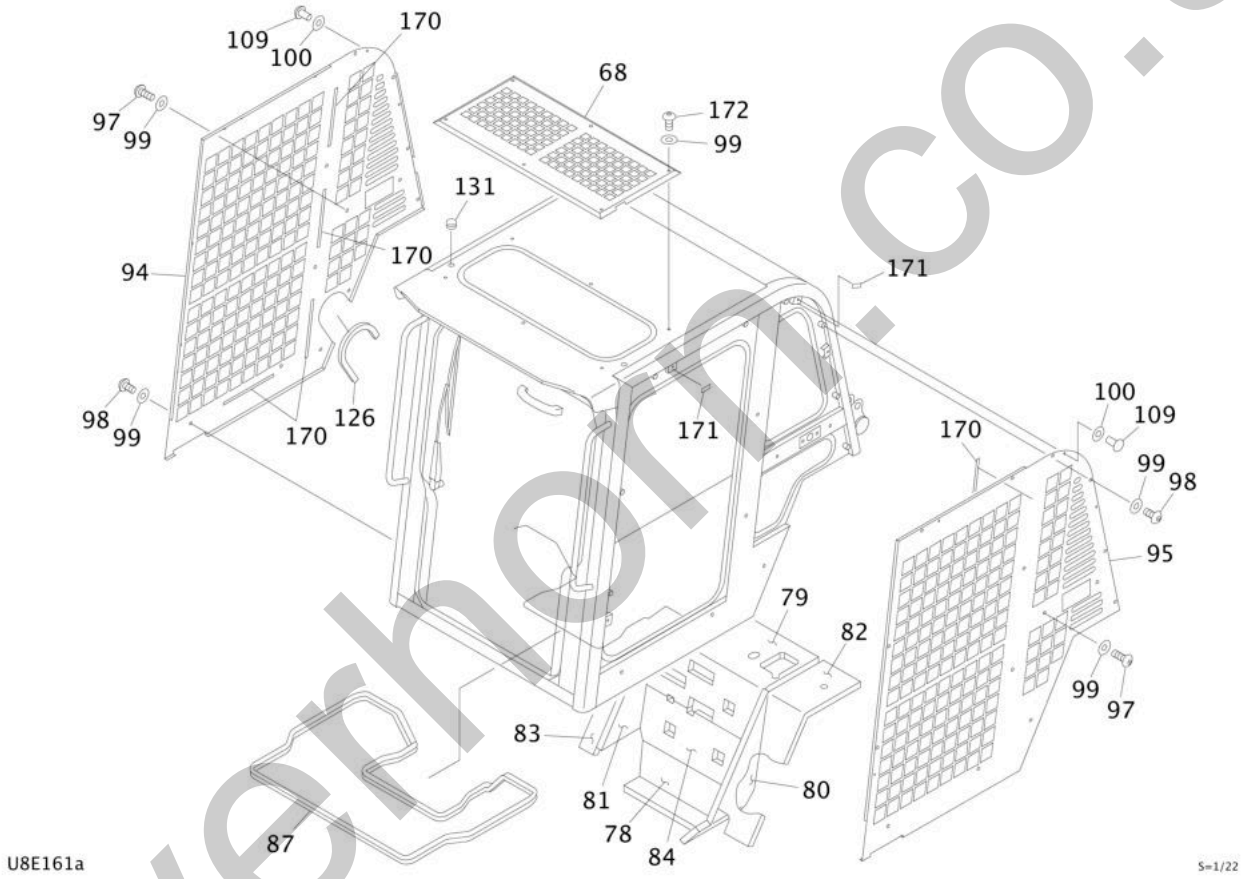

Silverhorn.co.uk

Item	Part No.	Name	Qty	Uom	Remarks	Serial Number
68	0698600690	GUARD	1	EA		
78	0668600045	ABSORBENT, noise	1	EA		
79	0668600046	ABSORBENT, noise	1	EA		
80	0668600047	ABSORBENT, noise	1	EA		
81	0668600048	ABSORBENT, noise	1	EA		
82	0668600049	ABSORBENT, noise	1	EA		
83	0668600050	ABSORBENT, noise	1	EA		
84	0668600051	ABSORBENT, noise	1	EA		
87	1654639370	TRIM	1	EA	sold by the meter	
94	0668600063	GUARD	1	EA		
95	0668600064	GUARD	1	EA		
97	1120990820	BOLT	4	EA		
98	1120990816	BOLT	27	EA		
99	1654011705	WASHER	42	EA		
100	0880865144	WASHER	8	EA		
109	0880865150	RIVET	8	EA		
126	1653918037	TRIM	1	EA	sold by the meter	
131	1653303010	CAP	2	EA		
170	0698600170	PLATE	8	EA		
171	0698600171	PLATE	8	EA		
172	1120990825	BOLT	6	EA		

silverhorn.co.uk

COVER & CAB CAB (1/2) 2

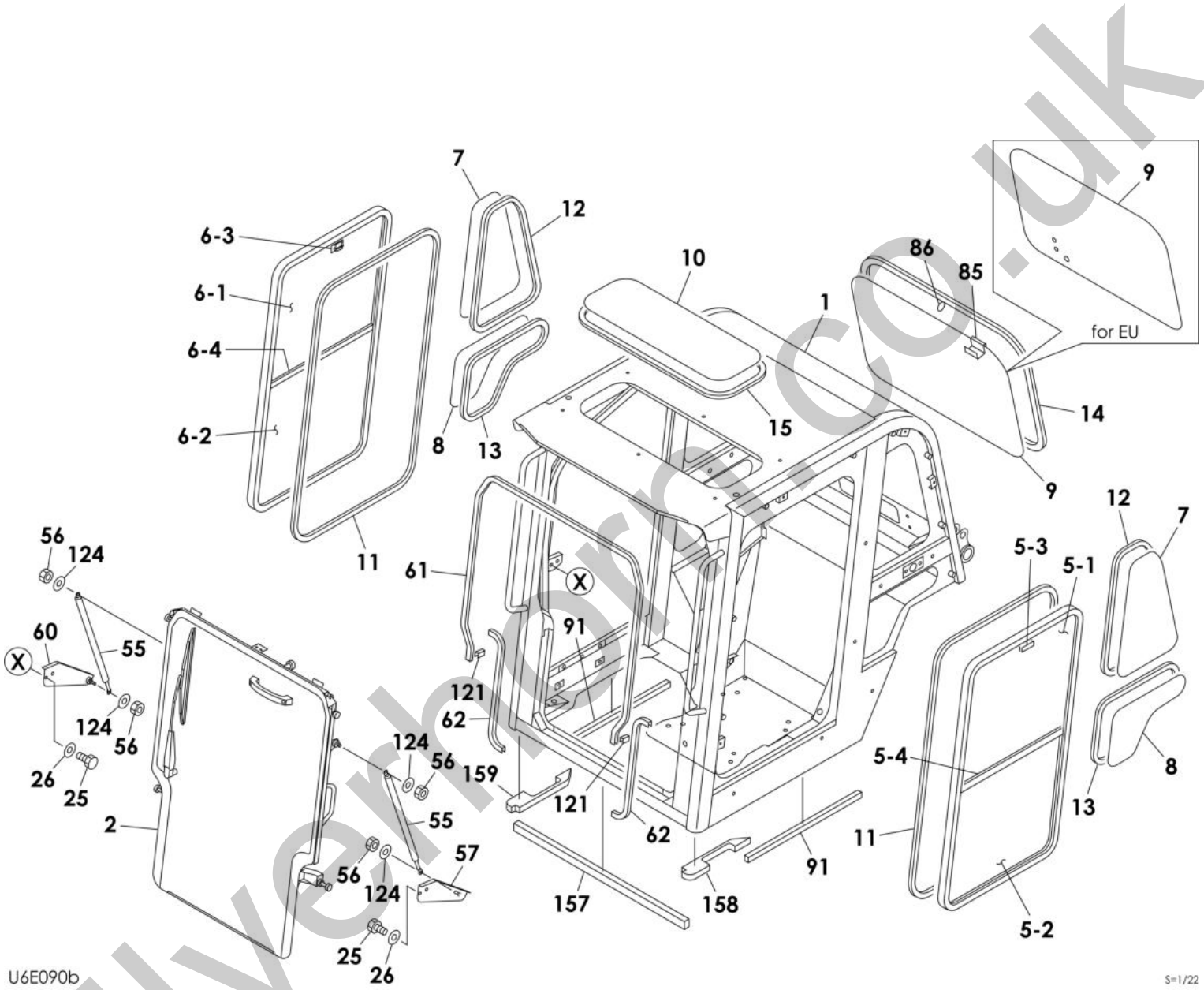

silvershorts.co.uk

Item	Part No.	Name	Qty	Uom	Remarks	Serial Number
0	0668600034	CAB ASSY	1	EA		
0	0668600310	CAB ASSY (polycarbonate type)	1	EA		
1	**********	CAB	1	EA		
2	0688600006	DOOR ASSY, front	1	EA	see page (2/2)	
2	0698605000	DOOR KIT (FRONT)(POLYCARBONATE/LEXAN TYPE)	1	EA	see page (2/2)	
5	0880865420	SIDE SASH ASSY (L.H.)	1	EA		
5-1	0880865422	GLASS	1	EA		
5-2	0880865423	GLASS	1	EA		
5-3	0880865424	LOCK ASSY	1	EA		
5-4	0880865427	STRIP, weather	1	EA		
6	0880865430	SIDE SASH ASSY (R.H.)	1	EA		
6-1	0880865422	GLASS	1	EA		
6-2	0880865423	GLASS	1	EA		
6-3	0880865424	LOCK ASSY	1	EA		
6-4	0880865437	STRIP, weather	1	EA		
7	0880865101	GLASS	2	EA		
8	0880865102	GLASS	2	EA		
9	0880865103	GLASS	1	EA	except for E.U.	
10	0880865104	GLASS	1	EA		
11	1654250000	H-RUBBER	2	EA	sold by the meter	
12	1654231000	H-RUBBER (PULL LOCK STRIP W/ RUBBER)	2	EA	sold by the meter	
13	1654231000	H-RUBBER (PULL LOCK STRIP W/ RUBBER)	2	EA	sold by the meter	
14	1654231000	H-RUBBER (PULL LOCK STRIP W/ RUBBER)	1	EA	sold by the meter	
15	1654231000	H-RUBBER (PULL LOCK STRIP W/ RUBBER)	1	EA	sold by the meter	
25	1100041020	BOLT	6	EA		
26	1654011706	WASHER	6	EA		
55	0880865124	SPRING, gas	2	EA		
56	1134090006	NUT	4	EA		
57	0880865125	BRACKET (L.H.)	1	EA		
60	0880865126	BRACKET (R.H.)	1	EA		
61	1654630000	TRIM (SOLD BY THE METER)	1	EA	sold by the meter	
62	1654630000	TRIM (SOLD BY THE METER)	2	EA	sold by the meter	
85	0880865138	GRIP	1	EA	except for E.U.	
86	0880865139	RING	1	EA		
91	0880865140	SEAL	2	EA		

silvernorn.co.uk

This page intentionally left blank

silverhorn.co.uk

Item	Part No.	Name	Qty	Uom	Remarks	Serial Number
121	1654619003	SEAL	2	EA	sold by the meter	
124	1141190008	WASHER	4	EA		
157	1654320088	RUBBER	1	EA	sold by the meter	
158	0688600015	SPONGE	1	EA		
159	0688600016	SPONGE	1	EA		

silverhorn.co.uk

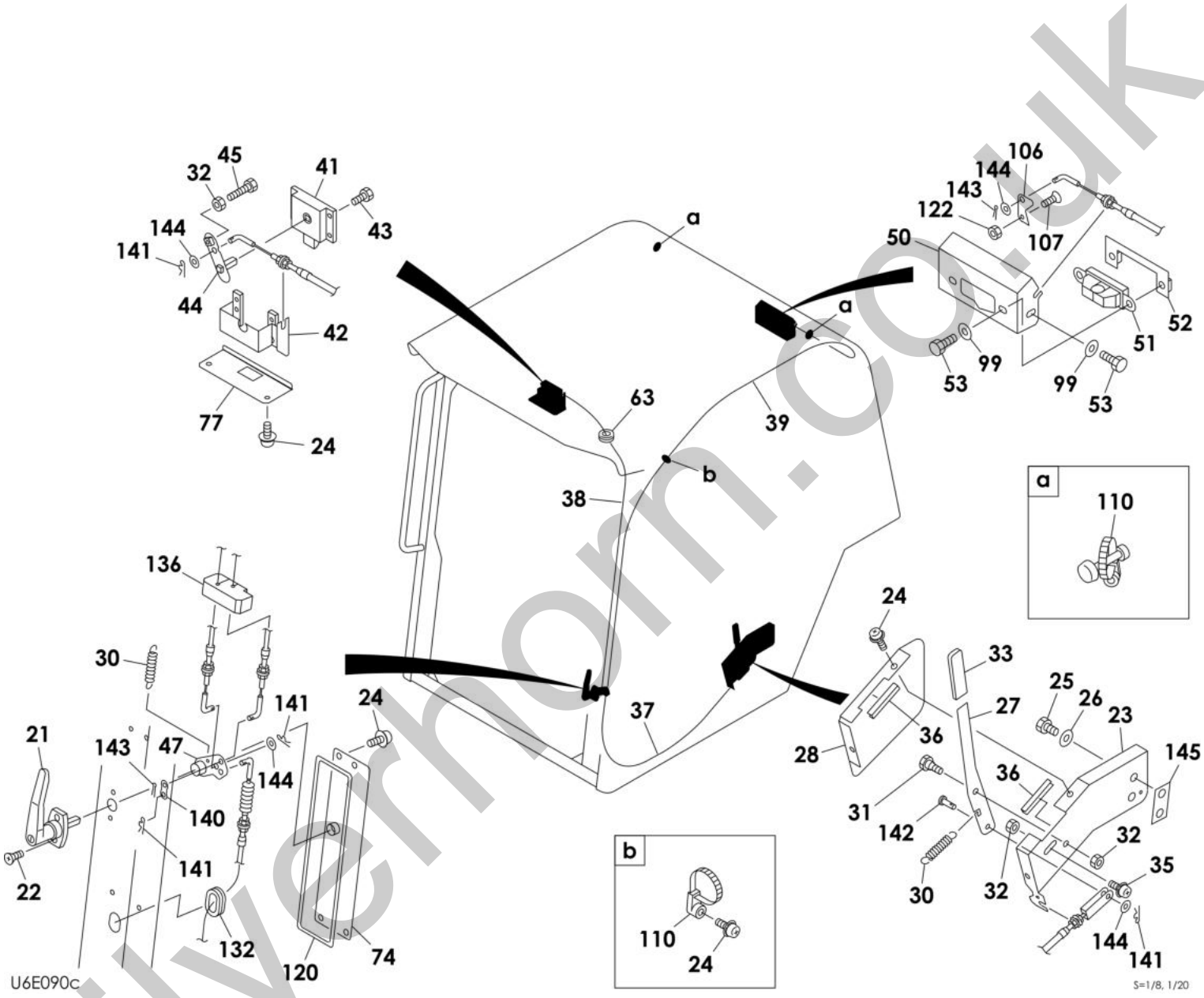

silvernorm.co.uk

Item	Part No.	Name	Qty	Uom	Remarks	Serial Number
21	1654011520	HANDLE (LOCKABLE)	1	EA		
22	1120690520	SCREW	2	EA		
23	0880865161	BRACKET	1	EA		
24	1150420512	SCREW	9	EA		
25	1100041020	BOLT	6	EA		
26	1654011706	WASHER	6	EA		
27	0880865162	LEVER	1	EA		
28	0880865110	COVER	1	EA		
30	0880865112	SPRING	2	EA		
31	1654010800	PIN	1	EA		
32	1131242006	NUT	3	EA		
33	0438601760	COVER	1	EA		
35	1150410612	BOLT, sems	1	EA		
36	1653916005	TRIM	2	EA	sold by the meter	
37	0880865163	CABLE	1	EA		
38	0880865164	CABLE, wire	1	EA		
39	0880865165	CABLE	1	EA		
41	1654011740	LATCH (TL SERIES)	1	EA		
42	0880865118	PLATE	1	EA		
43	1100090616	BOLT	4	EA		
44	0880865166	PLATE	1	EA		
45	1100240630	BOLT	1	EA		
47	0880865167	PLATE B	1	EA		
50	0880865121	BRACKET	1	EA		
51	1653384630	LOCK	1	EA		
52	0880865123	PLATE	1	EA		
53	1100050820	BOLT (10TM8 X 20 P/1.25)	5	EA		
63	1652042030	GROMMET	2	EA		
74	0880865130	COVER	1	EA		
77	0880865132	COVER	1	EA		
99	1654011705	WASHER	42	EA		
106	0880865171	BRACKET	1	EA		
107	1120630512	SCREW FLAT 4TM5 X 12 P/0.8	1	EA		
110	1652221050	BAND	8	EA	except for E.U.	
110	1652221050	BAND	9	EA	for E.U.	
120	0880865159	SEAL	1	EA		
122	1131242005	NUT	1	EA		
132	1654011701	GROMMET	1	EA		

silvernorn.co.uk

This page intentionally left blank

silverhorn.co.uk

Item	Part No.	Name	Qty	Uom	Remarks	Serial Number
136	0880865160	PACKING	2	EA		
140	0880865168	PLATE	1	EA		
141	1214000006	PIN, snap	4	EA		
142	0880865170	PIN	1	EA		
143	1210000212	PIN, cotter	2	EA		
144	1654011711	WASHER	4	EA		
145	0880865169	SHIM	1	EA		

silverhorn.co.uk

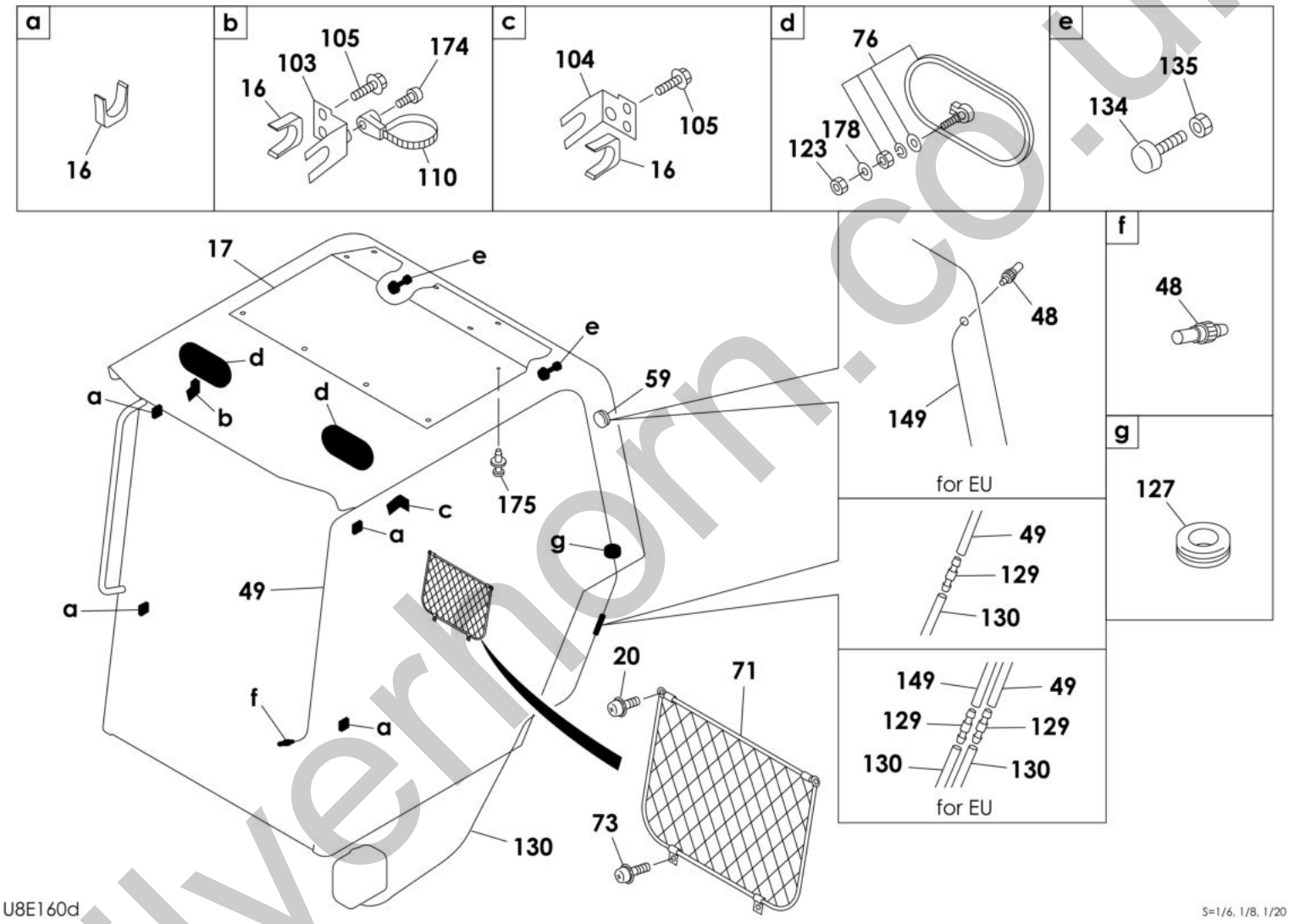

silvermom.co.uk

Item	Part No.	Name	Qty	Uom	Remarks	Serial Number
16	0880865105	STOPPER	6	EA		
17	0688600009	ABSORBENT, noise	1	EA		
20	1150410412	SCREW	2	EA		
48	1711910040	NOZZLE, washer	1	EA	except for E.U.	
49	1711919285	HOSE	1	EA	sold by the meter	
59	1654011703	CAP	2	EA	except for E.U.	
71	1654010600	POCKET	1	EA		
73	1150410416	SCREW	4	EA		
76	0880865131	MIRROR, rearview	2	EA		
103	0880865147	BRACKET	1	EA		
104	0880865148	BRACKET	1	EA		
105	1100090620	BOLT	4	EA		
110	1652221050	BAND	8	EA	except for E.U.	
123	1130140008	NUT (polycarbonate type)	2	EA		
127	1654011700	GROMMET	1	EA		
129	1711910014	JOINT	1	EA	except for E.U.	
130	1711919150	HOSE	1	EA	except for E.U.	
134	1651101042	RUBBER	2	EA		
135	1130090010	NUT	2	EA		
149	1711919135	HOSE (sold by the meter)	1	EA	for E.U.	
174	1120590512	SCREW	1	EA		
175	1652900014	RIVET	12	EA		
178	1654011942	WASHER	2	EA		

silverhorn.co.uk

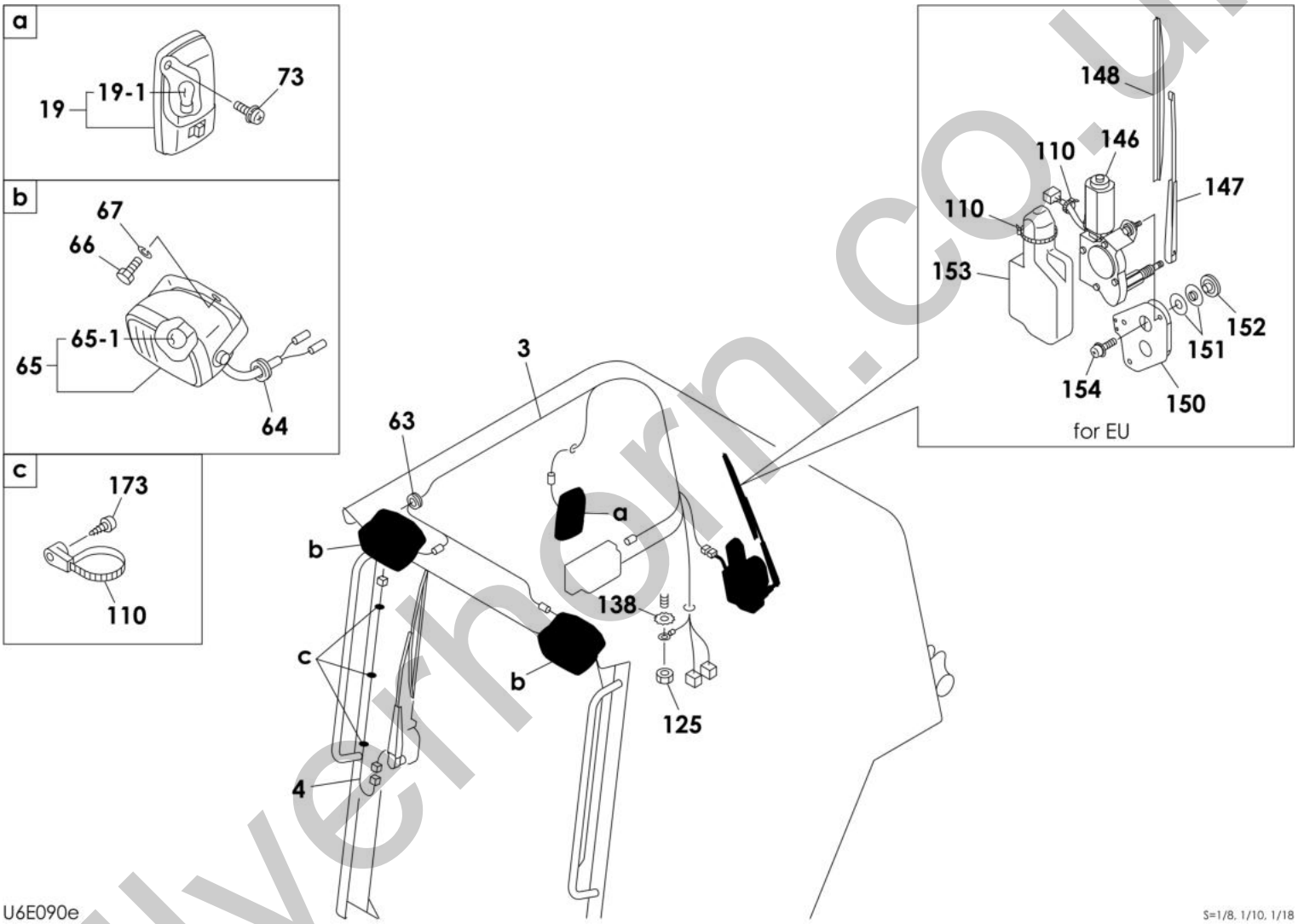

silvermon.co.uk

Item	Part No.	Name	Qty	Uom	Remarks	Serial Number
3	0688600008	HARNESS	1	EA	except for E.U.	
4	0880865410	HARNESS, wiring	1	EA		
19	1703007300	LAMP ASSY (INCLUDES BULB #1703007301)	1	EA		
19-1	1703007300	LAMP ASSY (INCLUDES BULB #1703007301)	1	EA		
63	1652042030	GROMMET	2	EA		
64	1652000602	GROMMET	2	EA		
65	1703006600	LAMP ASSY (REAR)	2	EA		
65-1	1703002706	BULB	1	EA		
66	1100041020	BOLT	2	EA		
67	1654011900	WASHER	2	EA		
73	1150410416	SCREW	4	EA		
110	1652221050	BAND	8	EA	except for E.U.	
125	1130240010	NUT	1	EA		
138	1140330010	WASHER	1	EA		
146	PNNA	CANOPY ASSY	1	EA	for E.U.	
147	PNNA	CANOPY ASSY	1	EA	for E.U.	
148	PNNA	CANOPY ASSY	1	EA	for E.U.	
150	PNNA	CANOPY ASSY	1	EA	for E.U.	
151	PNNA	CANOPY ASSY	4	EA	for E.U.	
152	PNNA	CANOPY ASSY	2	EA	for E.U.	
153	PNNA	CANOPY ASSY	1	EA	for E.U.	
154	PNNA	CANOPY ASSY	2	EA	for E.U.	
173	1122400512	SCREW	3	EA		

silvernorn.co.uk

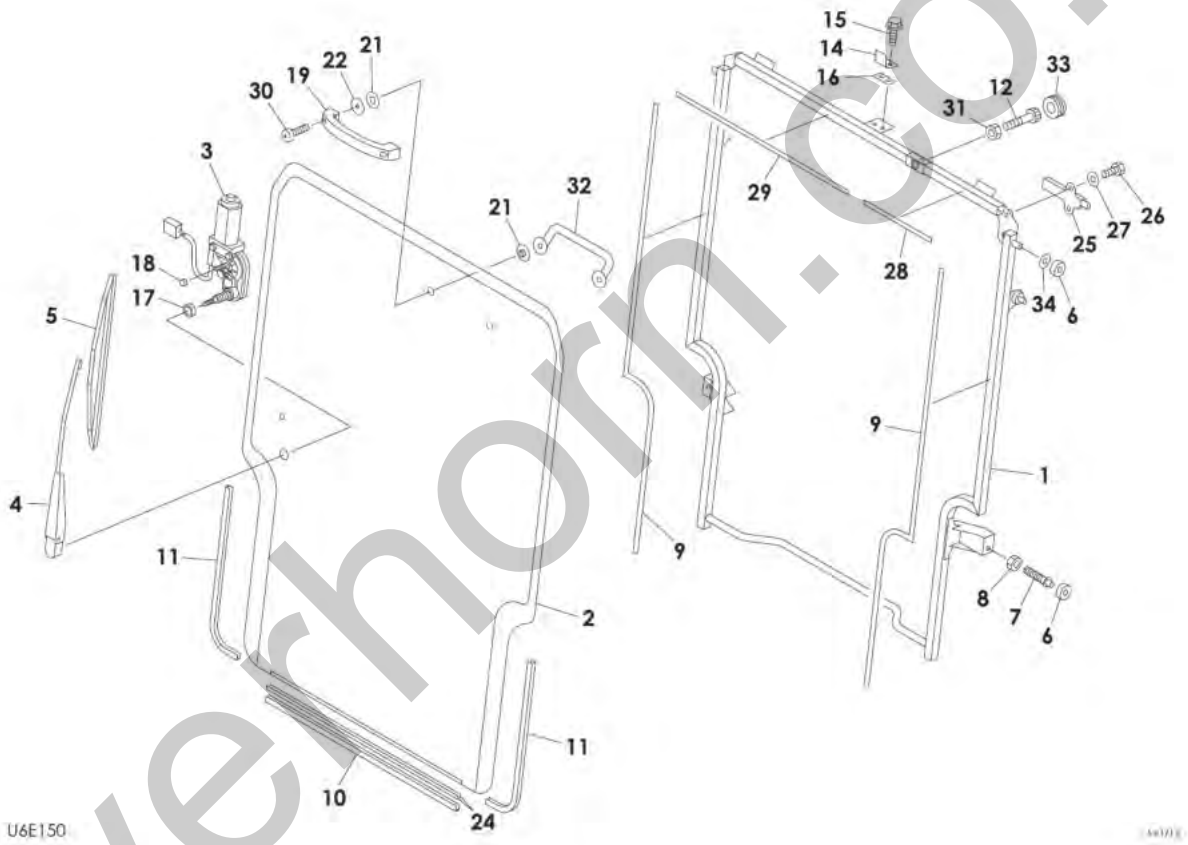

silverhorn.co.uk

Item	Part No.	Name	Qty	Uom	Remarks	Serial Number
0	0688600006	DOOR ASSY, front	1	EA		
1	0698603210	DOOR (FRONT)	1	EA		
2	0880865301	GLASS	1	EA		
3	0880865302	MOTOR, wiper	1	EA	DOES NOT WORK ON GEHL OR MUSTANG UNITS	
4	0880865303	ARM, wiper	1	EA		
5	0880865304	BLADE, wiper	1	EA		
6	0880865305	ROLLER	4	EA		
7	0880865306	BOLT	2	EA		
8	1130050012	NUT (8TM12 P/1.75)	2	EA		
9	1654615108	DAM	2	EA		
10	1654631000	SEAL (SOLD BY THE METER)	1	EA		
11	1653916000	RUBBER TRIM (SOLD BY THE METER)	2	EA		
12	0880865307	BOLT	1	EA		
14	0880865308	PLATE	1	EA		
15	1106690620	BOLT	2	EA		
16	0880865309	SHIM	AR	EA		
17	0880865310	COLLAR	1	EA		
18	0880865311	COLLAR	1	EA		
19	0880865312	HANDLE	1	EA		
21	0880865314	GROMMET	4	EA		
22	0880865315	WASHER	2	EA		
24	0880865316	SHEET	2	EA		
25	0880865317	LATCH ROLL UP DOOR TL	1	EA		
26	1100050820	BOLT (10TM8 X 20 P/1.25)	2	EA		
27	1654011948	WASHER (polycarbonate type)	2	EA		
28	1654615021	DAM	1	EA		
29	1654615048	DAM	1	EA		
30	1150420630	BOLT	2	EA		
31	1130050012	NUT (8TM12 P/1.75)	1	EA		
32	0698603230	HANDLE	1	EA		
33	1654011701	GROMMET	1	EA		
34	0688600018	WASHER	2	EA		

silvernorn.co.uk

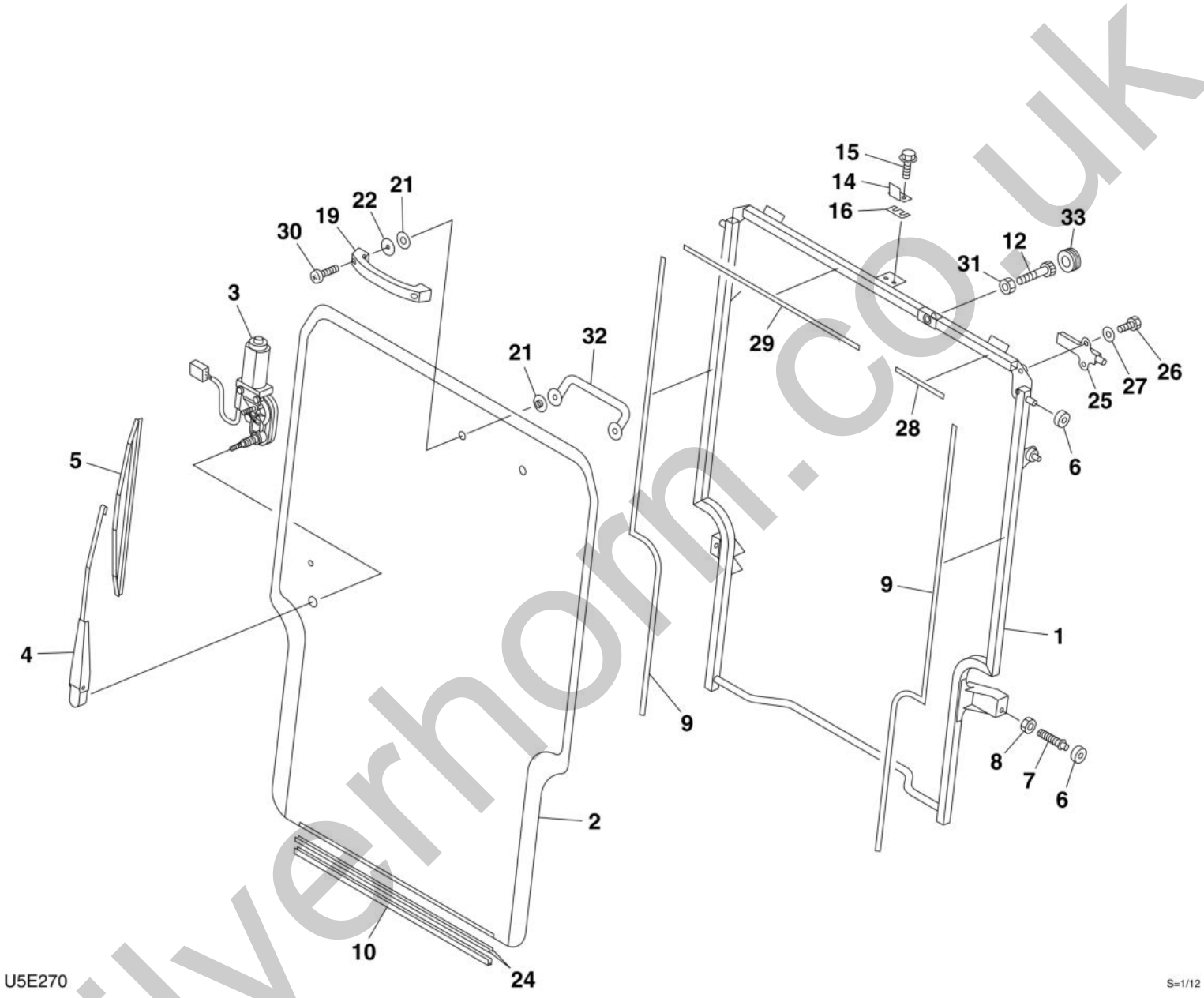

silvernorn.co.uk

Item	Part No.	Name	Qty	Uom	Remarks	Serial Number
0-1	0698605000	DOOR KIT (FRONT)(POLYCARBONATE/LEXAN TYPE)	1	EA		
1	0698603210	DOOR (FRONT)	1	EA		
2	0698603220	DOOR (GLASS,FRONT) (POLYCARBONATE/LEXAN)	1	EA		
3	0880865302	MOTOR, wiper	1	EA	DOES NOT WORK ON GEHL OR MUSTANG UNITS	
4	0880865303	ARM, wiper	1	EA		
5	0880865304	BLADE, wiper	1	EA		
6	0880865305	ROLLER	4	EA		
7	0880865306	BOLT	2	EA		
8	1130050012	NUT (8TM12 P/1.75)	2	EA		
9	1654643108	DAM	2	EA	sold by the meter	
10	1654645000	SEAL (SOLD BY THE METER)	1	EA	sold by the meter	
12	0880865307	BOLT	1	EA		
14	0880865308	PLATE	1	EA		
15	1106690620	BOLT	2	EA		
16	0880865309	SHIM	1	EA		
19	0880865312	HANDLE	1	EA		
21	0880865314	GROMMET	4	EA		
22	0880865315	WASHER	2	EA		
24	0880865316	SHEET	2	EA		
25	0880865317	LATCH ROLL UP DOOR TL	1	EA		
26	1100050820	BOLT (10TM8 X 20 P/1.25)	2	EA		
27	1654011948	WASHER (polycarbonate type)	2	EA		
28	1654643021	DAM	1	EA	sold by the meter	
29	1654643048	DAM	1	EA	sold by the meter	
30	1150410635	SCREW (polycarbonate type)	2	EA		
31	1130050012	NUT (8TM12 P/1.75)	1	EA		
32	0698603230	HANDLE	1	EA		
33	1654011701	GROMMET	1	EA		

silvernorn.co.uk

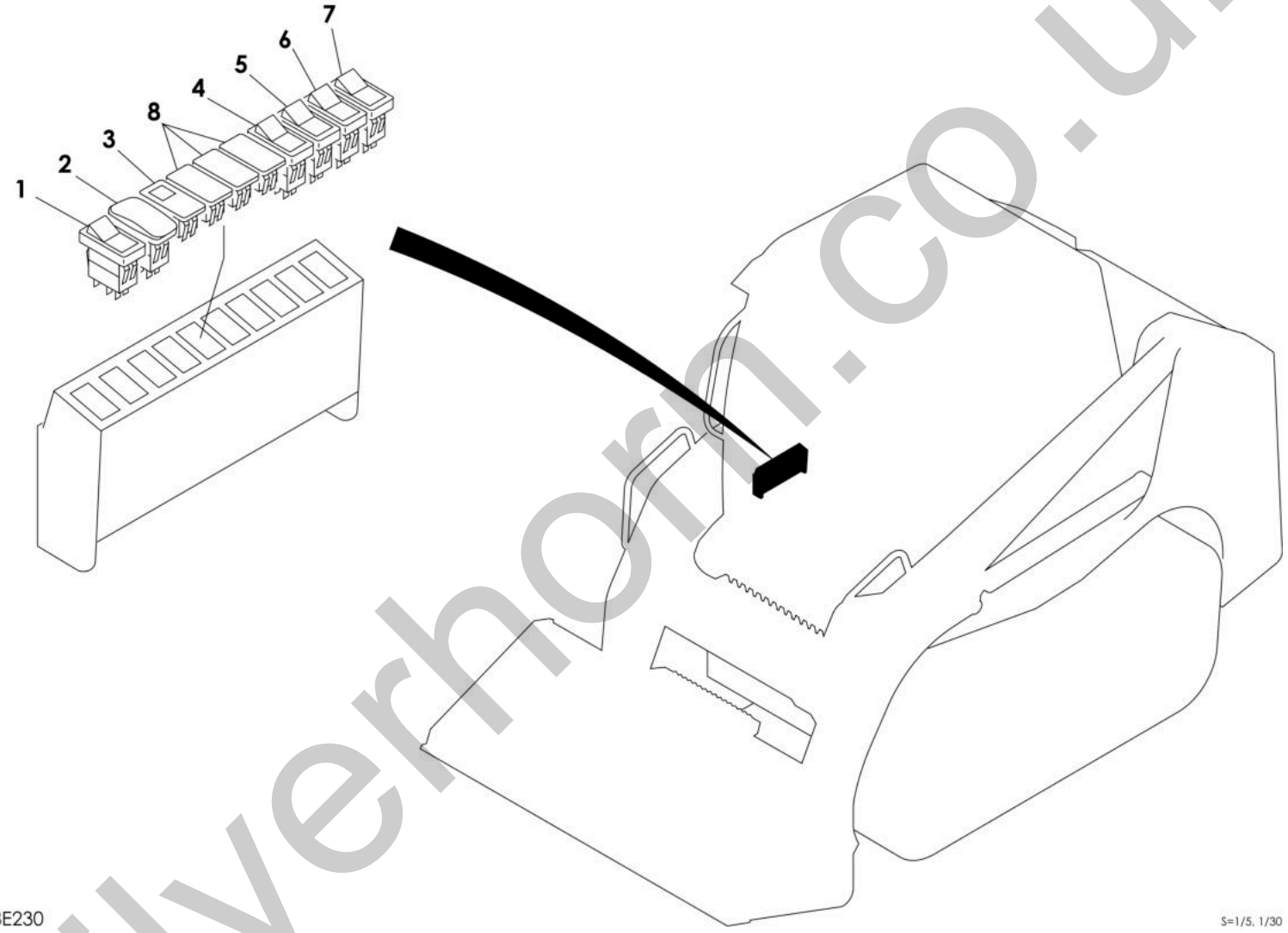

silverhorn.co.uk

Item	Part No.	Name	Qty	Uom	Remarks	Serial Number
Not Shown	PNNA	SWITCH ASSY		EA		
1	1700008272	SWITCH (engine shutdown)	1	EA	ENGINE SHUTDOWN	
2	1700008290	SWITCH	1	EA	TRIP or DATA	
3	1700550044	LAMP	1	EA		
4	1700008253	SWITCH (14pin H-G select)	1	EA	14P	
5	1700008251	SWITCH	1	EA	AUX.	
6	1700008232	SWITCH (DPF)	1	EA	DPF	
7	1700008231	SWITCH, mode	1	EA	ECO or POWER	
8	1700008129	ORNAMENT (except for Huppen)	3	EA		

silverhorn.co.uk

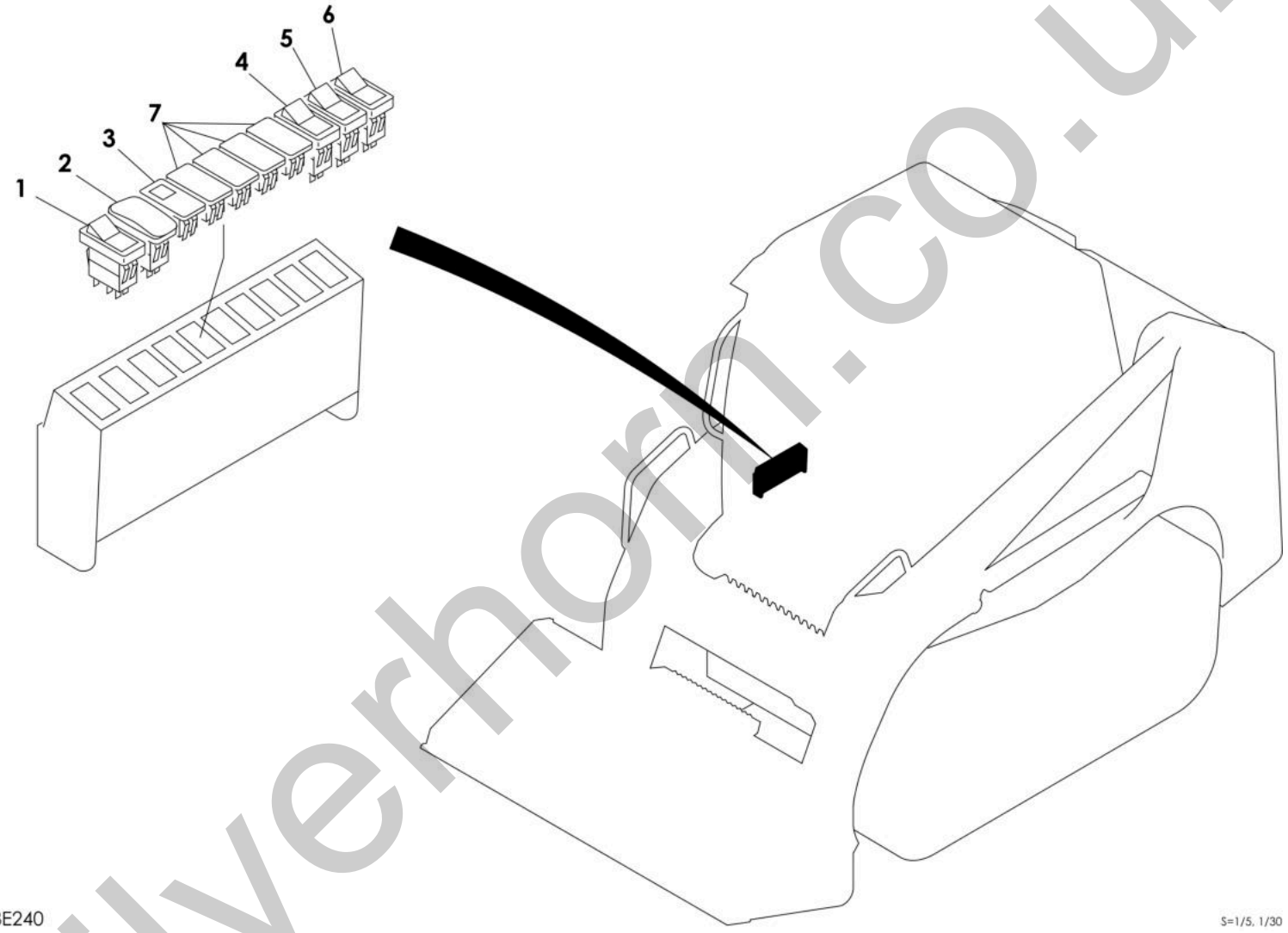

silverhorn.co.uk

Item	Part No.	Name	Qty	Uom	Remarks	Serial Number
Not Shown	PNNA	SWITCH ASSY		EA		
1	1700008272	SWITCH (engine shutdown)	1	EA	ENGINE SHUTDOWN	
2	1700008290	SWITCH	1	EA	TRIP or DATA	
3	1700550044	LAMP	1	EA		
4	1700008251	SWITCH	1	EA	AUX.	
5	1700008232	SWITCH (DPF)	1	EA	DPF	
6	1700008231	SWITCH, mode	1	EA	ECO or POWER	
7	1700008129	ORNAMENT (except for Huppen)	4	EA		

silverhorn.co.uk

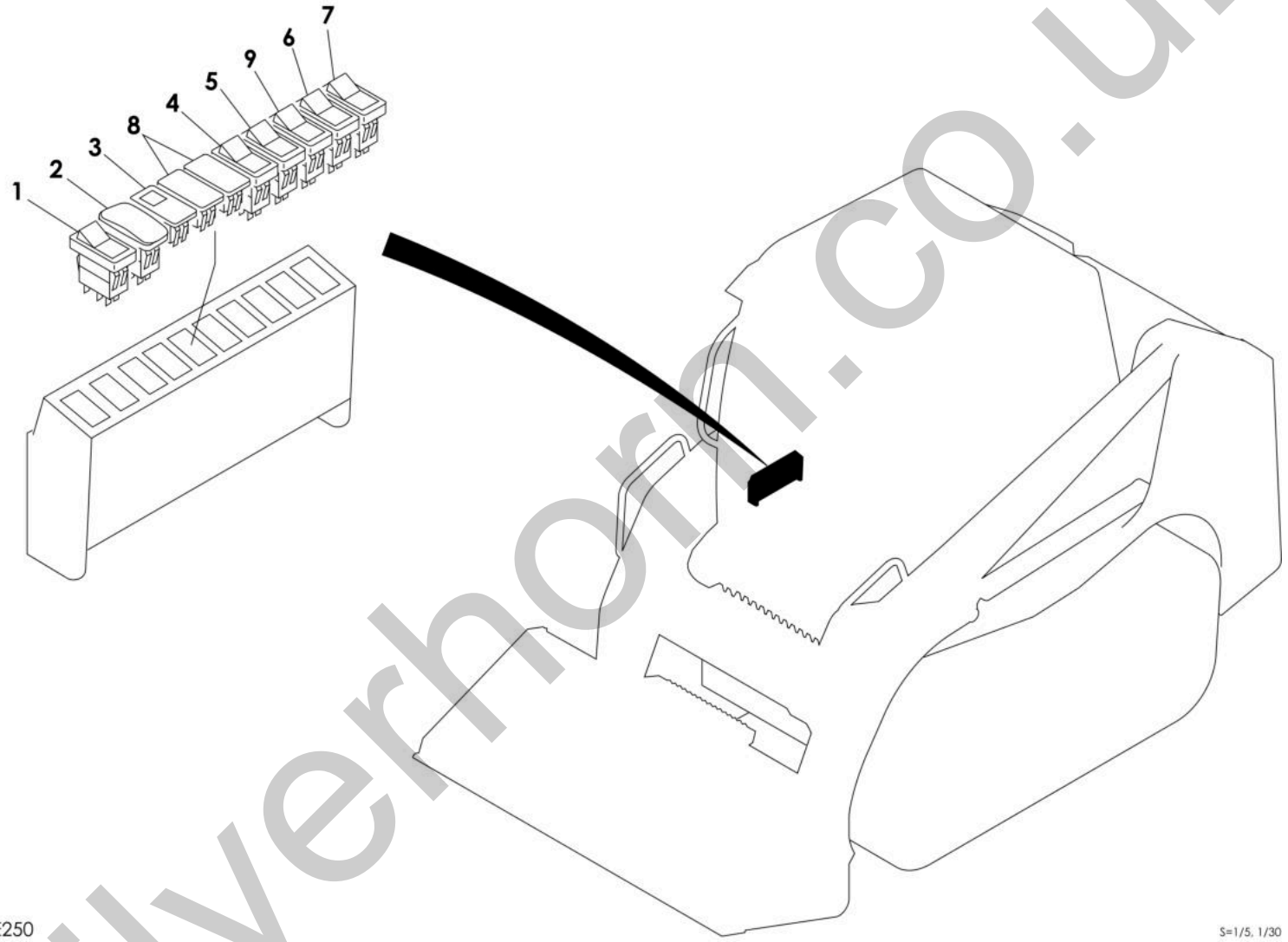

silverhorn.co.uk

Item	Part No.	Name	Qty	Uom	Remarks	Serial Number
Not Shown	PNNA	SWITCH ASSY		EA		
1	1700008272	SWITCH (engine shutdown)	1	EA	ENGINE SHUTDOWN	
2	1700008290	SWITCH	1	EA	TRIP or DATA	
3	1700550044	LAMP	1	EA		
4	1700008253	SWITCH (14pin H-G select)	1	EA	14P	
5	1700008251	SWITCH	1	EA	AUX.	
6	1700008232	SWITCH (DPF)	1	EA	DPF	
7	1700008231	SWITCH, mode	1	EA	ECO or POWER	
8	1700008129	ORNAMENT (except for Huppen)	2	EA		
9	1700008252	SWITCH	1	EA	HIGH FIOW	

silverhorn.co.uk

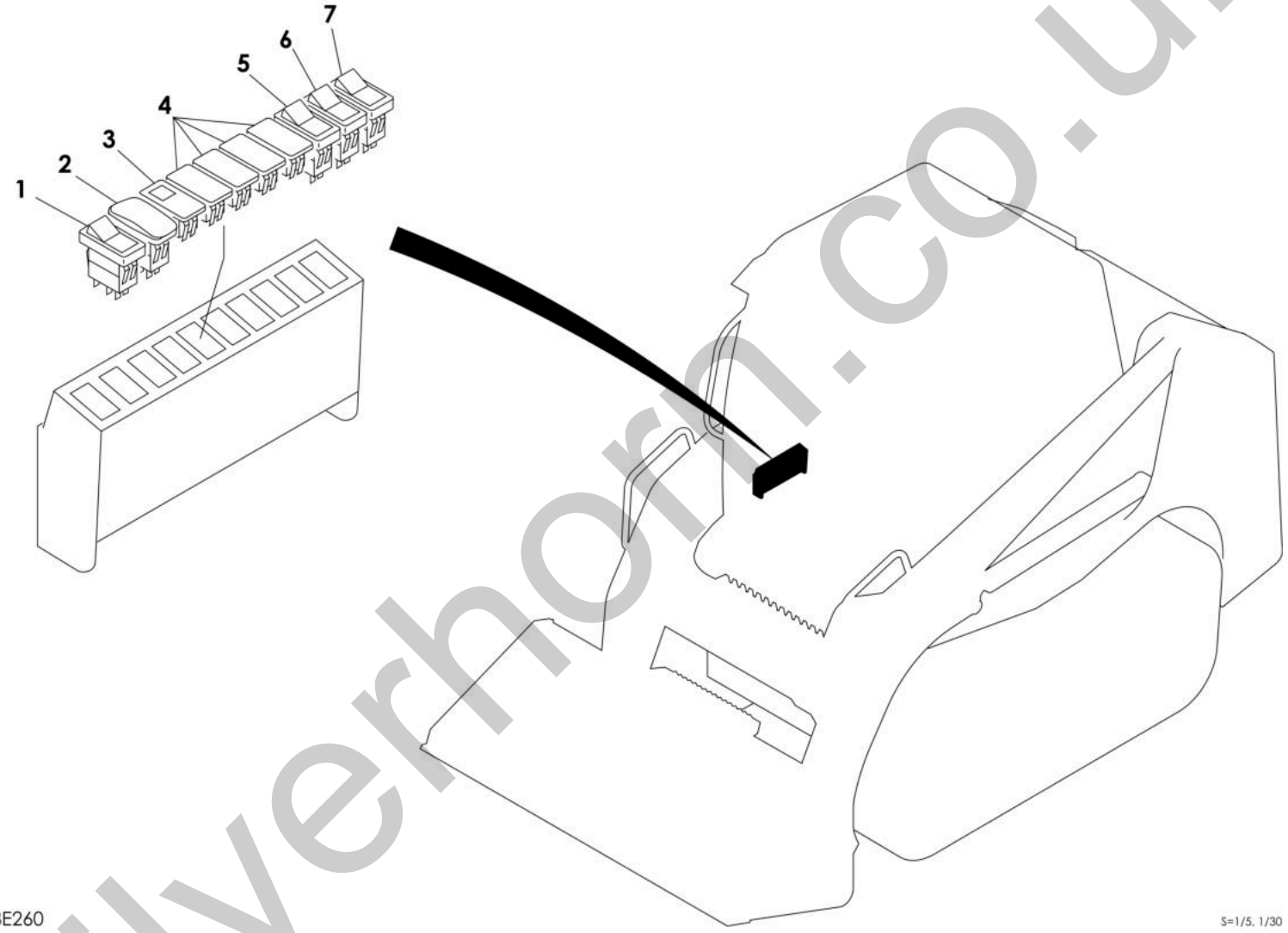

silverhorn.co.uk

Item	Part No.	Name	Qty	Uom	Remarks	Serial Number
Not Shown	PNNA	SWITCH ASSY		EA		
1	1700008272	SWITCH (engine shutdown)	1	EA	ENGINE SHUTDOWN	
2	1700008290	SWITCH	1	EA	TRIP or DATA	
3	1700550044	LAMP	1	EA		
4	1700008129	ORNAMENT (except for Huppen)	4	EA		
5	1700008251	SWITCH	1	EA	AUX.	
6	1700008232	SWITCH (DPF)	1	EA	DPF	
7	1700008231	SWITCH, mode	1	EA	ECO or POWER	

silverhorn.co.uk

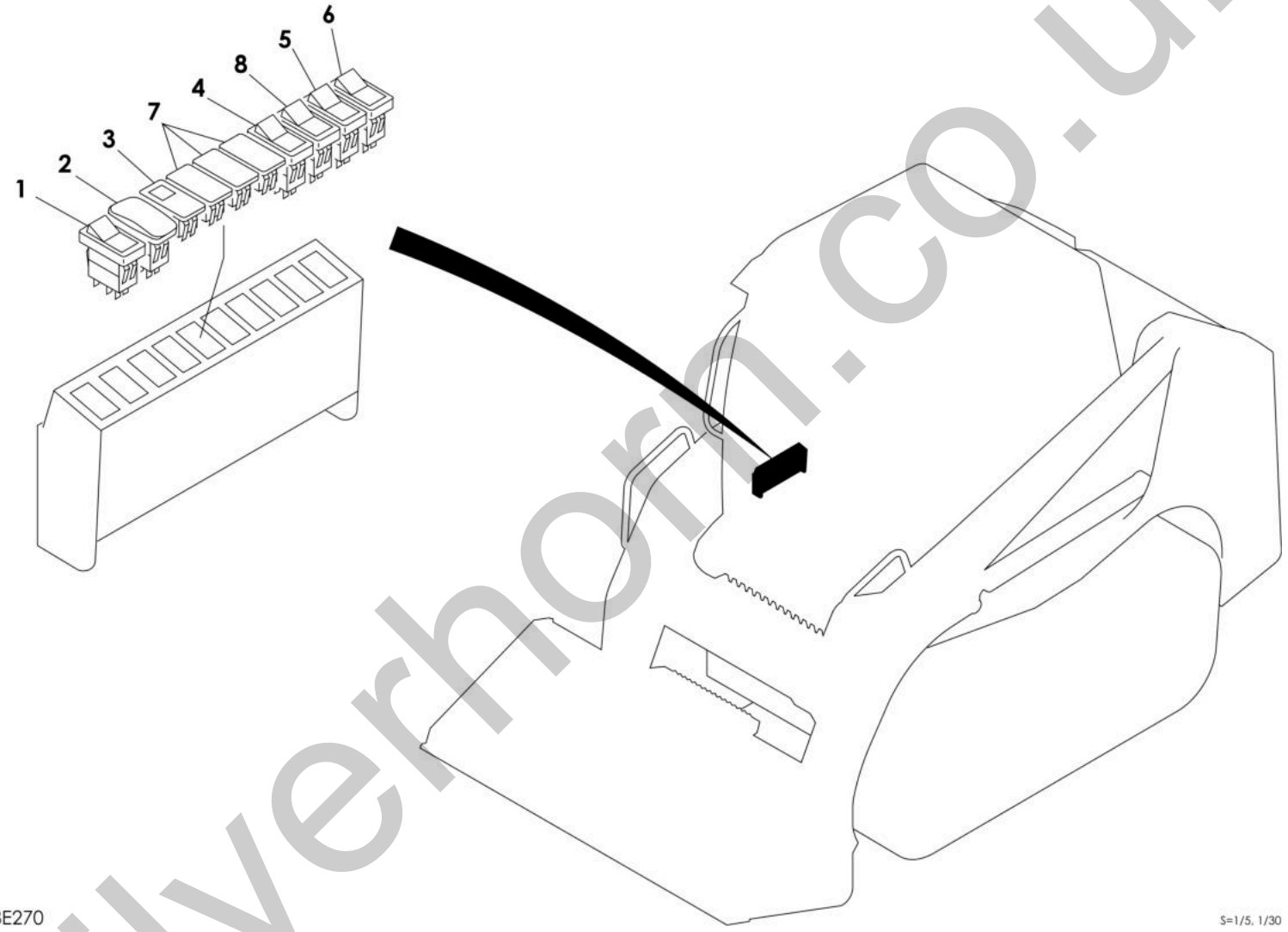

silverhorn.co.uk

Item	Part No.	Name	Qty	Uom	Remarks	Serial Number
Not Shown	PNNA	SWITCH ASSY		EA		
1	1700008272	SWITCH (engine shutdown)	1	EA	ENGINE SHUTDOWN	
2	1700008290	SWITCH	1	EA	TRIP or DATA	
3	1700550044	LAMP	1	EA		
4	1700008251	SWITCH	1	EA	AUX.	
5	1700008232	SWITCH (DPF)	1	EA	DPF	
6	1700008231	SWITCH, mode	1	EA	ECO or POWER	
7	1700008129	ORNAMENT (except for Huppen)	3	EA		
8	1700008252	SWITCH	1	EA	HIGH FIOW	

silverhorn.co.uk

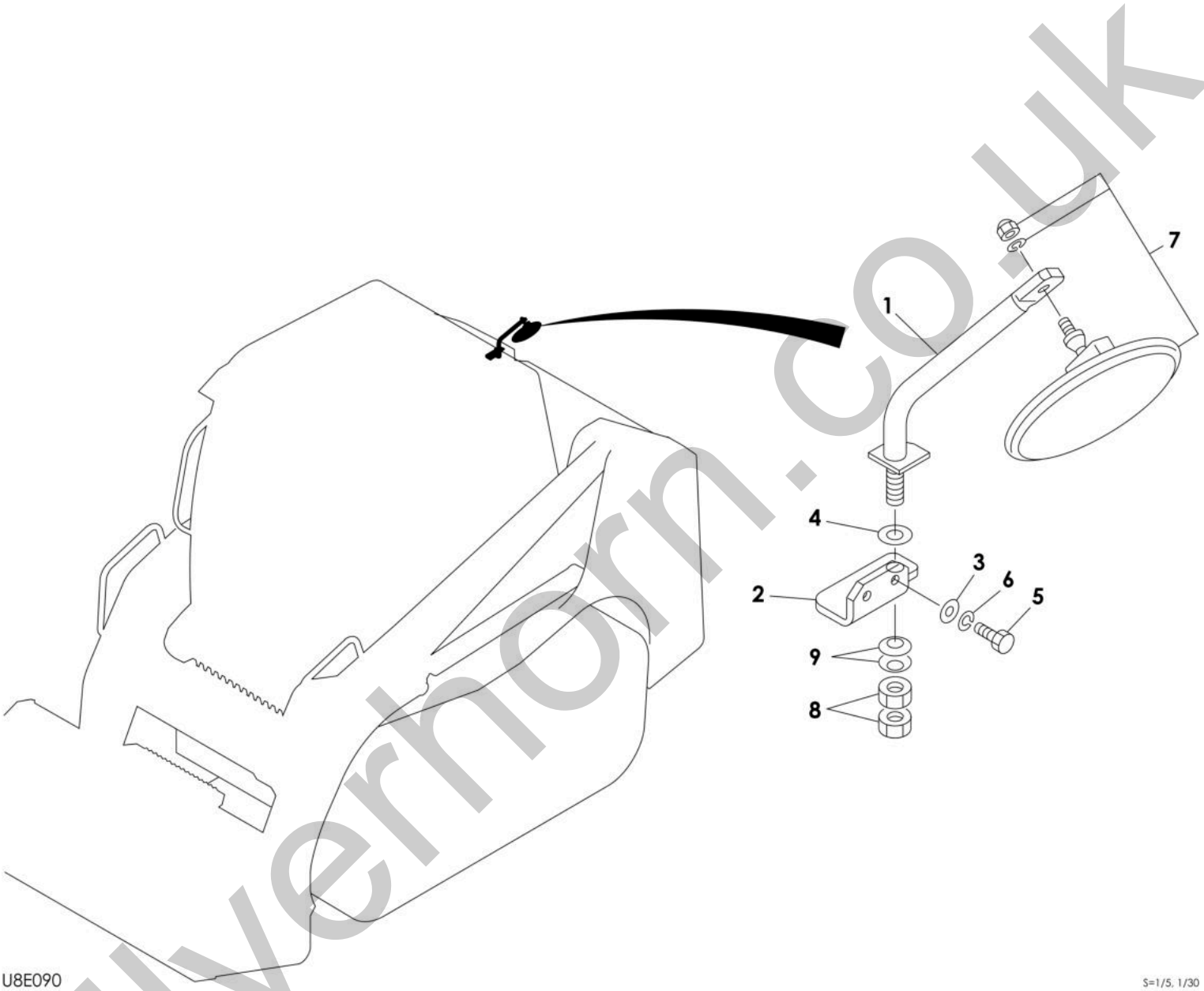

silvernorn.co.uk

Item	Part No.	Name	Qty	Uom	Remarks	Serial Number
Not Shown	PNNA	MIRROR ASSY, rear		EA		
1	0668700002	STAY	1	EA		
2	0668700005	BRACKET	1	EA		
3	0003608252	WASHER	2	EA		
4	1141210014	WASHER	1	EA		
5	1100050820	BOLT (10TM8 X 20 P/1.25)	2	EA		
6	1140020008	WASHER, spring	2	EA		
7	1656500130	MIRROR	1	EA		
8	1130640014	NUT	2	EA		
9	1225110014	WASHER, conical	2	EA		

silverhorn.co.uk

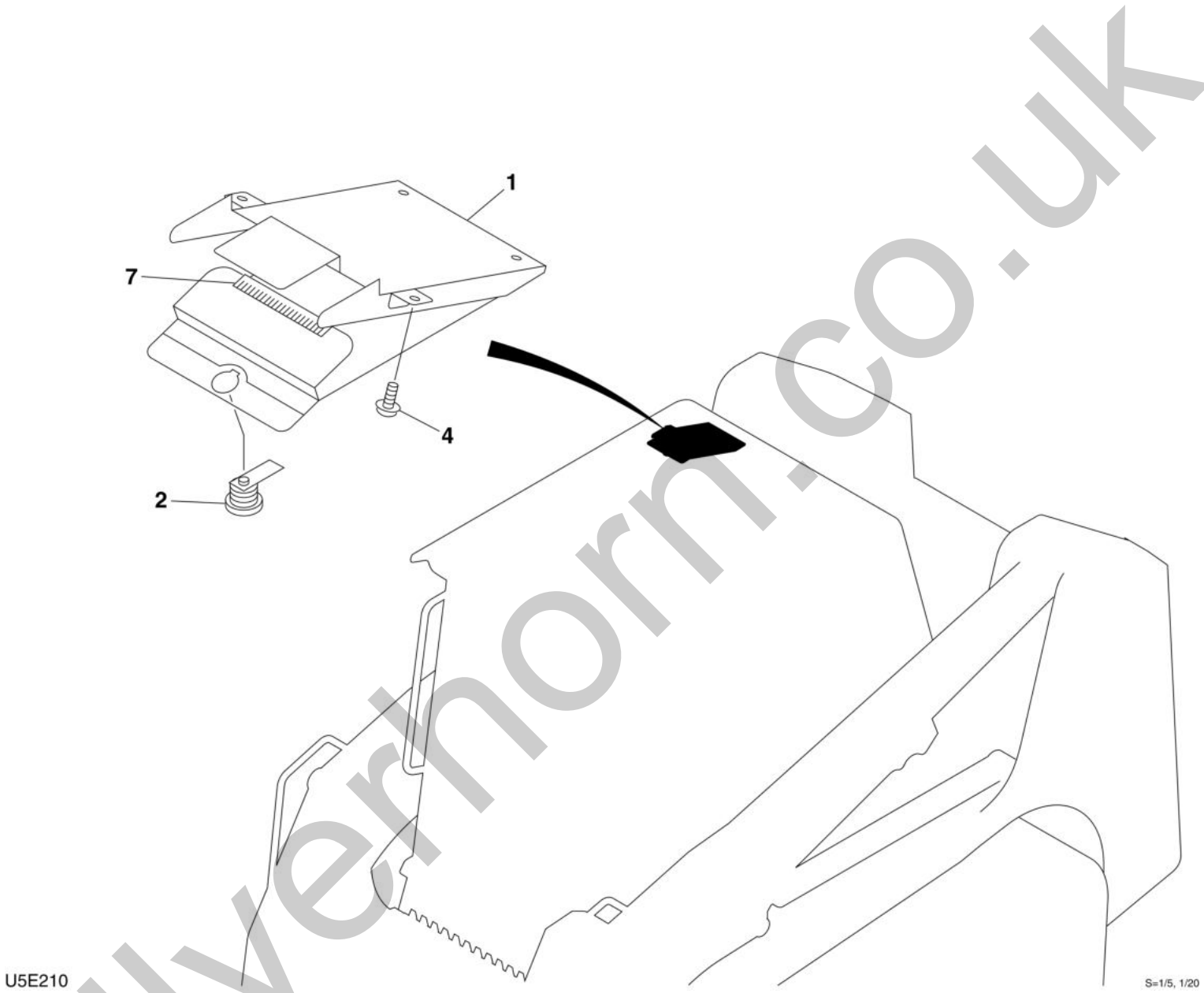

silvernorm.co.uk

Item	Part No.	Name	Qty	Uom	Remarks	Serial Number
Not Shown	PNNA	MANUAL STORAGE		EA		
1	0881841510	BOX	1	EA		
2	1653601395	LOCK ASSY (DOESNT INCLUDE KEYS #1700100019)	1	EA		
4	1150420612	BOLT, sems	4	EA		
7	1654605000	RUBBER, SEAL (SOLD BY THE METER)	1	EA	sold by the meter	

silverhorn.co.uk

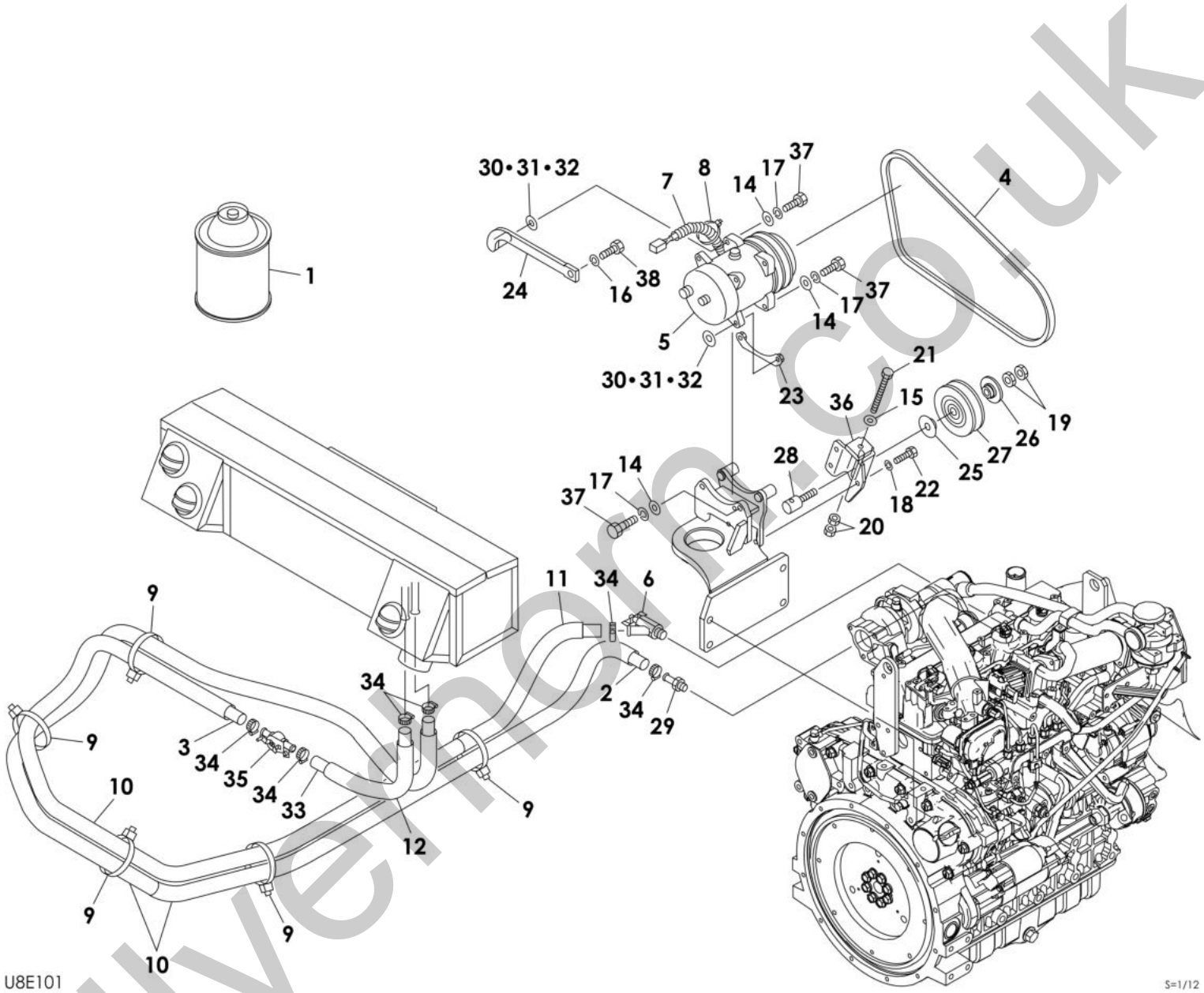

silvermoon.co.uk

Item	Part No.	Name	Qty	Uom	Remarks	Serial Number
0	0664600020	COMPRESSOR ASSY	1	EA		
1	**********	GAS	8	EA	not service	
2	1911501800	HOSE, HEATER (SOLD BY THE METER)	1	EA		
3	1911511875	HOSE (A/C)	1	EA		
4	1621073045	V-BELT	1	EA		
5	1911506010	COMPRESSOR SANDEN SD5H09	1	EA		
6	1911502300	VALVE WATER	1	EA		
7	1703210700	TUBE (SOLD BY THE METER)	1	EA		
8	1652231100	BAND	1	EA		
9	1652231250	BAND (1st aux. Proportion)	5	EA		
10	1531325000	PROTECTOR (SOLD BY THE METER)	3	EA	sold by the meter	
11	1531325000	PROTECTOR (SOLD BY THE METER)	1	EA	sold by the meter	
12	1531325000	PROTECTOR (SOLD BY THE METER)	1	EA	sold by the meter	
14	1141110010	WASHER	5	EA		
15	1141110008	WASHER	1	EA		
16	1140020012	WASHER, spring (12MM)	1	EA		
17	1140020010	WASHER, spring	5	EA		
18	1140020008	WASHER, spring	3	EA		
19	1130050012	NUT (8TM12 P/1.75)	2	EA		
20	1130140008	NUT (polycarbonate type)	2	EA		
21	1100440810	BOLT	1	EA		
22	1100050820	BOLT (10TM8 X 20 P/1.25)	3	EA		
23	0880465520	PLATE	1	EA		
24	0664603100	BRACKET	1	EA		
25	0564634895	COLLAR	1	EA		
26	0564634890	COLLAR	1	EA		
27	0564634880	V PULLEY	1	EA		
28	0564626010	SHAFT	1	EA		
29	0007224009	NIPPLE	1	EA		
30	0003600223	SHIM (t=0.3mm)	1	EA	t=0.3mm	
31	0003600222	SHIM (t=0.2)	1	EA	t=0.2mm	
32	0003600047	SHIM	1	EA	t=0.5mm	
33	1911501800	HOSE, HEATER (SOLD BY THE METER)	1	EA	sold by the meter	
34	1911500500	CLAMP	6	EA		
35	1911506008	WATER VALVE	1	EA		
36	0664603020	BRACKET	1	EA		

silvernorn.co.uk

This page intentionally left blank

silverhorn.co.uk

Item	Part No.	Name	Qty	Uom	Remarks	Serial Number
37	1103041035	BOLT	5	EA		
38	1102041225	BOLT	1	EA		

silverhorn.co.uk

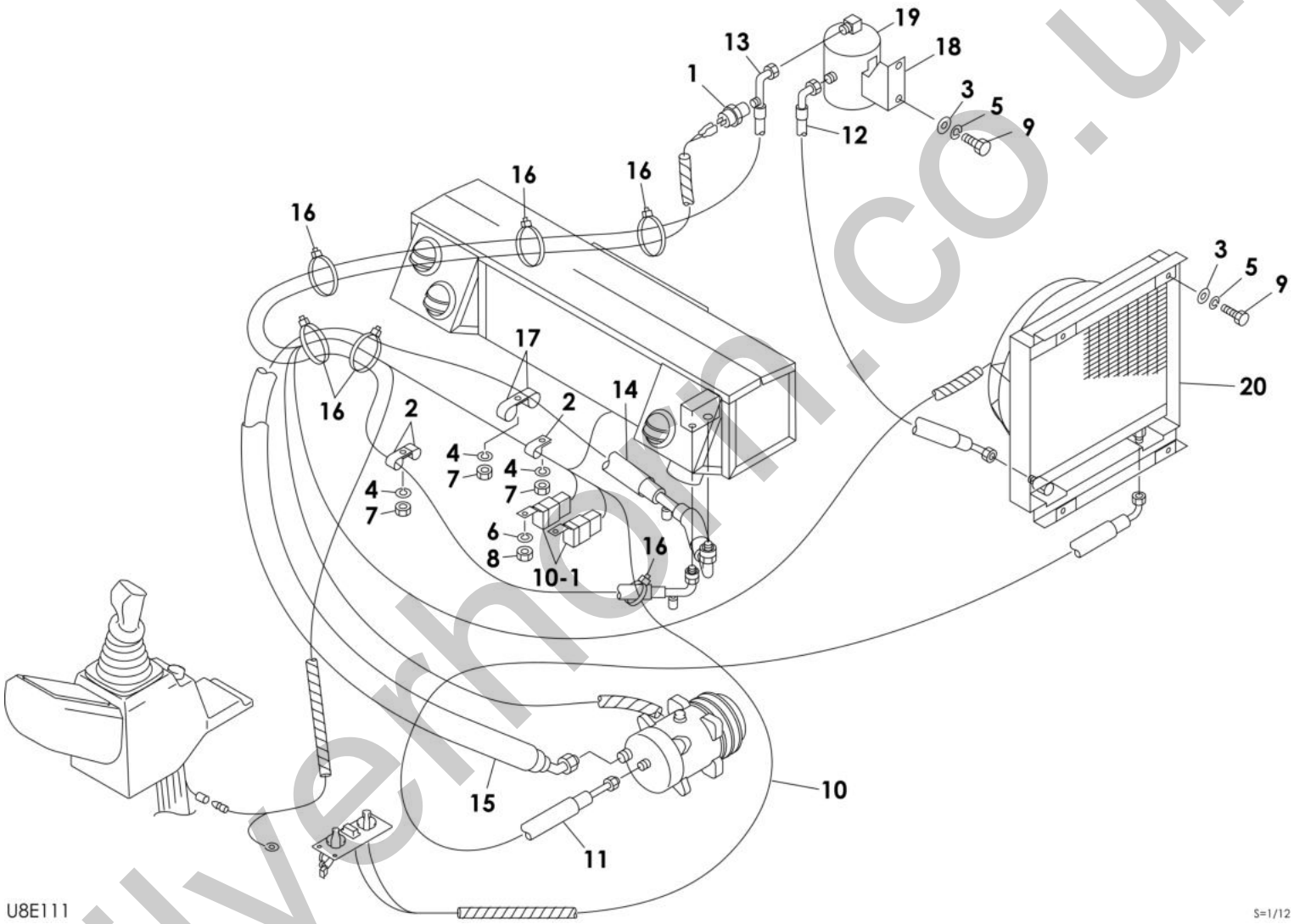

silvermoon.co.uk

Item	Part No.	Name	Qty	Uom	Remarks	Serial Number
0	0664600022	CONDENSER ASSY	1	EA		
1	1911505514	SWITCH (FOR DUAL FUNCTION PRESSURE)	1	EA		
2	1711900071	CLAMP	3	EA		
3	1141110008	WASHER	6	EA		
4	1140020010	WASHER, spring	3	EA		
5	1140020008	WASHER, spring	6	EA		
6	1140020006	WASHER, spring	2	EA		
7	1130240010	NUT	3	EA		
8	1130040006	NUT	2	EA		
9	1100050820	BOLT (10TM8 X 20 P/1.25)	6	EA		
10	1911514470	HARNESS, wiring	1	EA		
10-1	1911506041	RELAY 12V	2	EA		
11	1911515301	HOSE (A/C) (8 - 90 FEM STR FEM)	1	EA		
12	1911508432	HOSE ASSY (A/C)	1	EA		
13	1911515302	HOSE (A/C) (6 - 90 MALE W/PORT TO 90 FEM W/PORT)	1	EA		
14	1911515304	HOSE (A/C) (10 - 45 FEM TO 90 MALE W/PORT)	1	EA		
15	1531335000	PROTECTOR (SOLD BY THE METER)	1	EA	sold by the meter	
16	1652231250	BAND (1st aux. Proportion)	6	EA		
17	1711900072	CLAMP	2	EA		
18	0880465610	BRACKET	1	EA		
19	1911508311	DRYER	1	EA		
20	1911506080	CONDENSER ASSY	1	EA	see page (4/5)	

silvernorn.co.uk

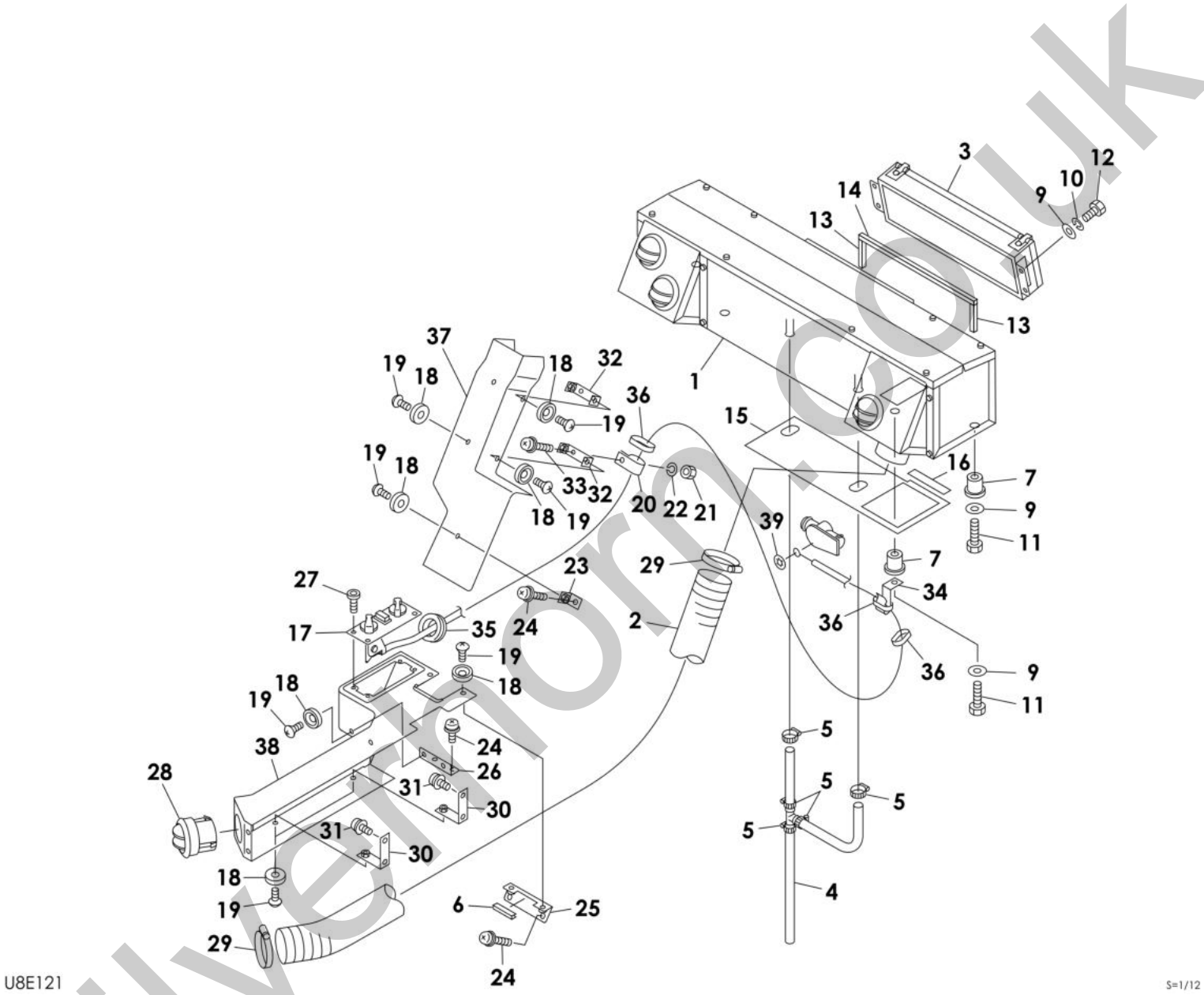

Silvermorn.co.uk

Item	Part No.	Name	Qty	Uom	Remarks	Serial Number
0	0664600021	UNIT ASSY, air conditioner	1	EA		
1	1911515310	UNIT HEATER	1	EA	see page (4/5)	
2	1911508559	HEATER HOSE 59	1	EA		
3	1911506050	FILTER BOX	1	EA	see page (5/5)	
4	1911506030	TUBE ASSY	1	EA		
5	1911500500	CLAMP	5	EA		
6	1653916000	RUBBER TRIM (SOLD BY THE METER)	1	EA	sold by the meter	
7	1652520008	CUSHION	4	EA		
9	1141110008	WASHER	8	EA		
10	1140020008	WASHER, spring	4	EA		
11	1100050830	BOLT (10TM8 X 30 P/1.25)	4	EA		
12	1100090816	BOLT	4	EA		
13	0881464380	URETHANE	2	EA		
14	0881464370	URETHANE	1	EA		
15	0694600001	SPONGE	1	EA		
16	1654313000	SPONGE (SOLD BY THE METER)	1	EA	sold by the meter	
17	1911514420	PANEL ASSY (AIR CONDITIONER)	1	EA	see page (5/5)	
18	1652900016	WASHER	11	EA		
19	1120790614	SCREW	11	EA		
20	0007300010	CLAMP	1	EA		
21	1130040006	NUT	1	EA		
22	1140020006	WASHER, spring	1	EA		
23	0664600350	BRACKET	1	EA		
24	1150420614	SCREW, sems	8	EA		
25	0694600360	BRACKET	1	EA		
26	0664600370	BRACKET	1	EA		
27	1111850610	BOLT	4	EA		
28	1911506060	BALL LOUVER ASSY 2.5 HOSE	1	EA		
29	1533700076	CLAMP	2	EA		
30	0694600380	BRACKET	2	EA		
31	1150420610	SCREW	4	EA		
32	0664600340	BRACKET	2	EA		
33	1150420625	SCREW	1	EA		
34	0007300036	CLAMP	1	EA		
35	1652053600	GROMMET	1	EA		
36	1652201007	BAND	3	EA		
37	0664601320	COVER	1	EA		

silvernorn.co.uk

This page intentionally left blank

silverhorn.co.uk

Item	Part No.	Name	Qty	Uom	Remarks	Serial Number
38	0664601330	COVER	1	EA		
39	1224100007	NUT	1	EA		

silverhorn.co.uk

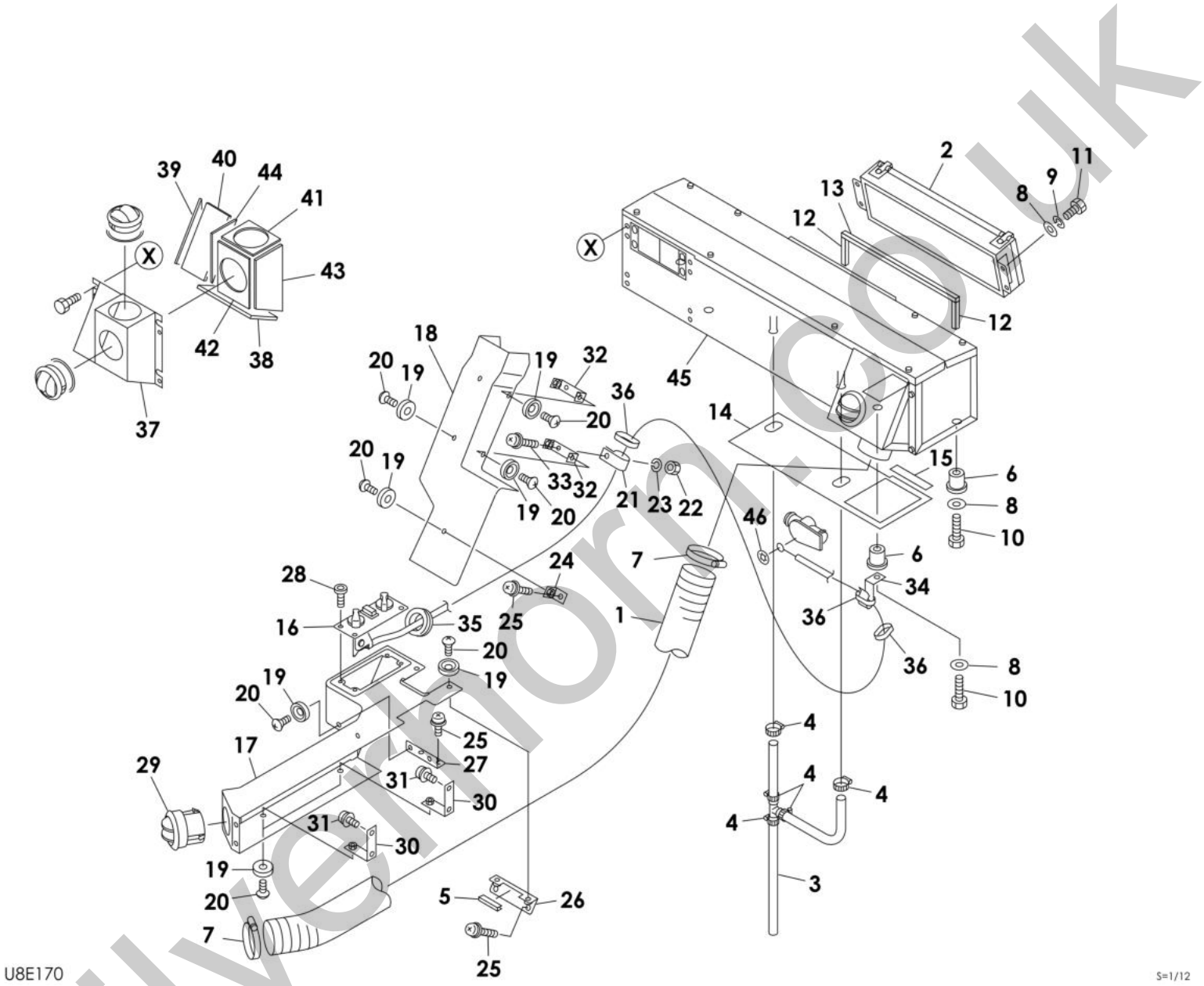

Silvermoor.co.uk

Item	Part No.	Name	Qty	Uom	Remarks	Serial Number
0	0664600031	UNIT ASSY, air conditioner	1	EA		
1	1911508559	HEATER HOSE 59	1	EA		
2	1911506050	FILTER BOX	1	EA	see page (5/5)	
3	1911506030	TUBE ASSY	1	EA		
4	1911500500	CLAMP	5	EA		
5	1653916000	RUBBER TRIM (SOLD BY THE METER)	1	EA	sold by the meter	
6	1652520008	CUSHION	4	EA		
7	1533700076	CLAMP	2	EA		
8	1141110008	WASHER	8	EA		
9	1140020008	WASHER, spring	4	EA		
10	1100050830	BOLT (10TM8 X 30 P/1.25)	4	EA		
11	1100090816	BOLT	4	EA		
12	0881464380	URETHANE	2	EA		
13	0881464370	URETHANE	1	EA		
14	0694600001	SPONGE	1	EA		
15	1654313000	SPONGE (SOLD BY THE METER)	1	EA	sold by the meter	
16	1911514420	PANEL ASSY (AIR CONDITIONER)	1	EA	see page (5/5)	
17	0664601330	COVER	1	EA		
18	0664601320	COVER	1	EA		
19	1652900016	WASHER	11	EA		
20	1120790614	SCREW	11	EA		
21	0007300010	CLAMP	1	EA		
22	1130040006	NUT	1	EA		
23	1140020006	WASHER, spring	1	EA		
24	0664600350	BRACKET	1	EA		
25	1150420614	SCREW, sems	8	EA		
26	0694600360	BRACKET	1	EA		
27	0664600370	BRACKET	1	EA		
28	1111850610	BOLT	4	EA		
29	1911506060	BALL LOUVER ASSY 2.5 HOSE	1	EA		
30	0694600380	BRACKET	2	EA		
31	1150420610	SCREW	4	EA		
32	0664600340	BRACKET	2	EA		
33	1150420625	SCREW	1	EA		
34	0007300036	CLAMP	1	EA		
35	1652053600	GROMMET	1	EA		
36	1652201007	BAND	3	EA		

silvernorn.co.uk

This page intentionally left blank

silverhorn.co.uk

Item	Part No.	Name	Qty	Uom	Remarks	Serial Number
37	0684600003	BRACKET	1	EA		
38	0664600023	INSULATOR	1	EA		
39	0664600024	INSULATOR	1	EA		
40	0664600025	INSULATOR	1	EA		
41	0664600026	INSULATOR	1	EA		
42	0664600027	INSULATOR	1	EA		
43	0664600028	INSULATOR	1	EA		
44	0664600029	INSULATOR	1	EA		
45	1911515310	UNIT HEATER	1	EA	see page (4/5)	
46	1224100007	NUT	1	EA		

silverhorn.co.uk

COVER & CAB AIR CONDITIONER (4/5)

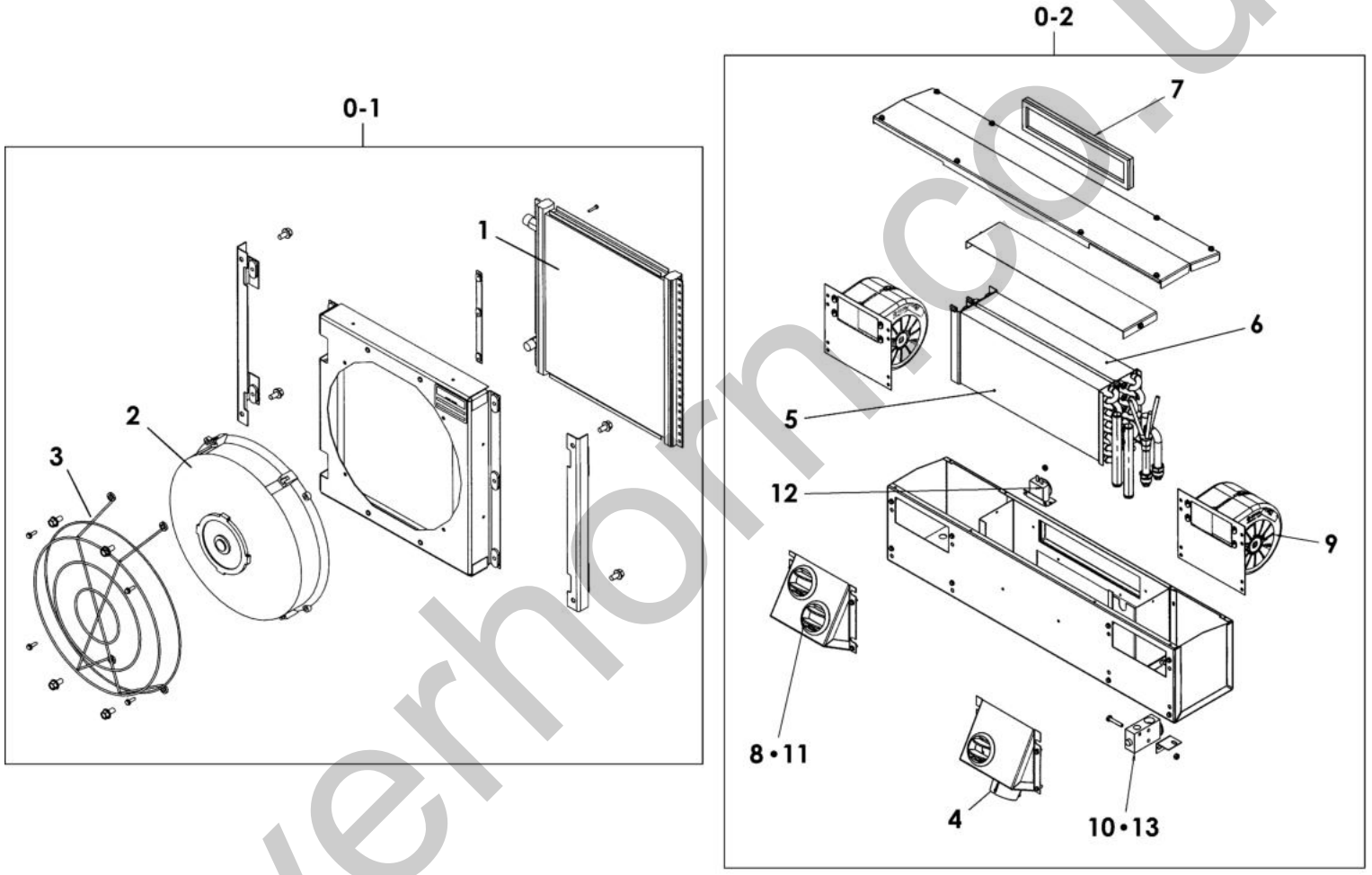

silvernorco.uk

Item	Part No.	Name	Qty	Uom	Remarks	Serial Number
0-1	1911506080	CONDENSER ASSY	1	EA		
1	1911505503	CONDENSER	1	EA		
2	1911506083	FAN (FOR MOTOR ASSY 12 INCH PUSHER)	1	EA		
3	1911505505	GUARD FAN ASSY WELDMENT	1	EA		
0-2	1911515310	UNIT HEATER	1	EA		
4	1911506711	ADAPTER, hose	1	EA		
5	1911506092	CORE-HEATER ASSY	1	EA		
6	1911513312	CORE	1	EA		
7	1911506095	FILTER-RECIRC	1	EA		
8	1911506012	LOUVER	3	EA		
9	1911514416	MOTOR, blower	2	EA		
10	1911505602	O-RING	2	EA		
11	1911514418	RINGS	3	EA		
12	1911505421	THERMOSTAT	1	EA		
13	1911505422	VALVE, expansion	1	EA		
14	1911506089	WIRING HARNESS ASSY	1	EA	NOT SHOWN	

silverhorn.co.uk

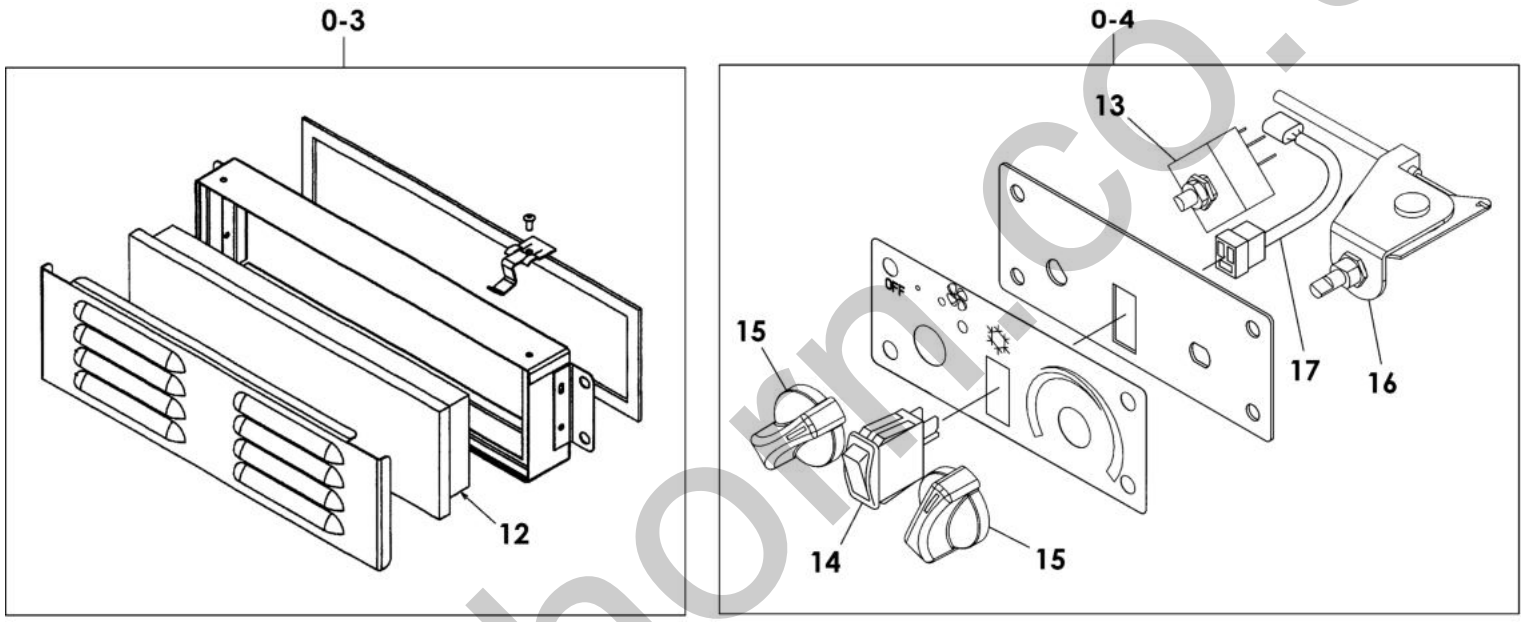

U8E140

S=free

silverhorn.co.uk

Item	Part No.	Name	Qty	Uom	Remarks	Serial Number
0-3	1911506050	FILTER BOX	1	EA		
12	1911506052	FILTER	1	EA		
0-4	1911514420	PANEL ASSY (AIR CONDITIONER)	1	EA		
13	1911509280	ROTARY SWITCH, 3-speed	1	EA		
14	1911514422	SWITCH, air conditioner (NEW STYLE)	1	EA		
15	1911505763	KNOB (AIR CONDITIONER)	2	EA		
16	1911506006	CABLE, control	1	EA		
17	1911514421	HARNESS, wiring	1	EA		

silverhorn.co.uk

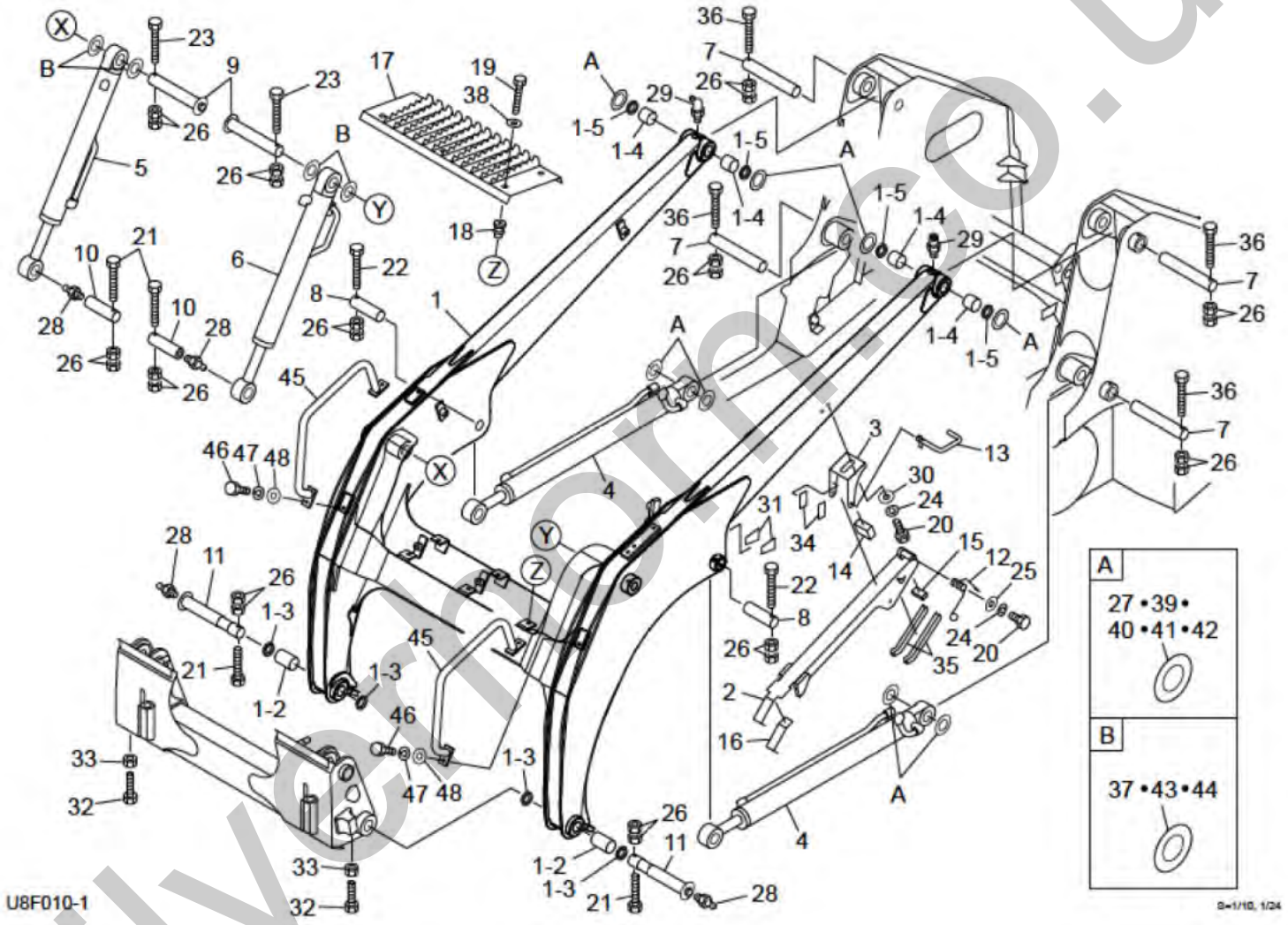

silvermoreo.uk

Item	Part No.	Name	Qty	Uom	Remarks	Serial Number
-	PNNA	ARM ASSY		EA		
1	0666000002	ARM ASSEMBLY	1	EA		
1-2	0002400066	BUSHING TL 35X45X116	2	EA		
1-3	1432200035	SEAL, dust (35/45 T/4)	4	EA		
1-4	0002400060	BUSHING	4	EA		
1-5	1432200040	SEAL, dust	4	EA		
2	0880606550-Y	LOCK (TL8) (YELLOW)	1	EA		
3	0881604650-R	BRACKET RED	1	EA		
4	1900081800	CYLINDER, arm	2	EA		
5	1900081300	CYLINDER, bucket (R.H.) (LIGHT GRAY)	1	EA		
6	1900081400	CYLINDER, bucket (L.H.)	1	EA		
7	0011503240	PIN	4	EA		
8	0001603125	PIN	2	EA		
9	0001090002	PIN	2	EA		
10	0001672004	PIN (ARM) (TRACK LOADERS)	2	EA		
11	0001323506	PIN (ARM) (TRACK LOADERS)	2	EA		
12	0007000114	SPRING (FOR TRACK LOADERS)	1	EA		
13	0656000380	PIN ASSY	1	EA		
14	0881604580	RUBBER	1	EA		
15	0656000017	RUBBER	1	EA		
16	0881603018	RUBBER	1	EA		
17	0880606800	STEP	1	EA		
18	1652520008	CUSHION	6	EA		
19	1100050830	BOLT (10TM8 X 30 P/1.25)	6	EA		
20	1100090816	BOLT	3	EA		
21	1103041075	BOLT	4	EA		
22	1103041080	BOLT	2	EA		
23	1103041090	BOLT	2	EA		
24	1140020008	WASHER, spring	3	EA		
25	0003608252	WASHER	1	EA		
26	1130240010	NUT	24	EA		
27	0003600176	SHIM (t=1.0mm) (PLASTIC)	1	EA	t=1.0mm	
28	1560001000	FITTING, grease	4	EA		
29	1560000321	FITTING, grease	2	EA		
30	1141110008	WASHER	2	EA		
31	0880606034	RUBBER	2	EA		
32	0881962656	BOLT	2	EA		

silvernorn.co.uk

This page intentionally left blank

silverhorn.co.uk

Item	Part No.	Name	Qty	Uom	Remarks	Serial Number
33	0881604035	NUT	2	EA		
34	0881604036	RUBBER	2	EA		
35	1654629000	TRIM (SOLD BY THE METER)	2	EA	sold by the meter	
36	1103041095	BOLT	4	EA		
37	0003600163	SHIM (t=1.0mm) (PLASTIC)	1	EA	t=1.0mm	
38	0003608003	WASHER 8/30 T/2.3	6	EA		
39	0003600035	SHIM (METAL) (0.2MM)	1	EA	t=0.2mm	
40	0003600036	SHIM (METAL) (0.5MM)	1	EA	t=0.5mm	
41	0003600188	SHIM	1	EA	t=3.2mm	
42	0003600189	SHIM	1	EA	t=4.5mm	
43	0003600051	SHIM (METAL) (0.2MM)	1	EA	t=0.2mm	
44	0003600052	SHIM (METAL) (0.5MM)	1	EA	t=0.5mm	
45	0666000004	HANDRAIL	2	EA		
46	1100051025	BOLT (10TM10 X 25 P/1.5)	4	EA		
47	1140020010	WASHER, spring	4	EA		
48	1141110010	WASHER	4	EA		

silverhorn.co.uk

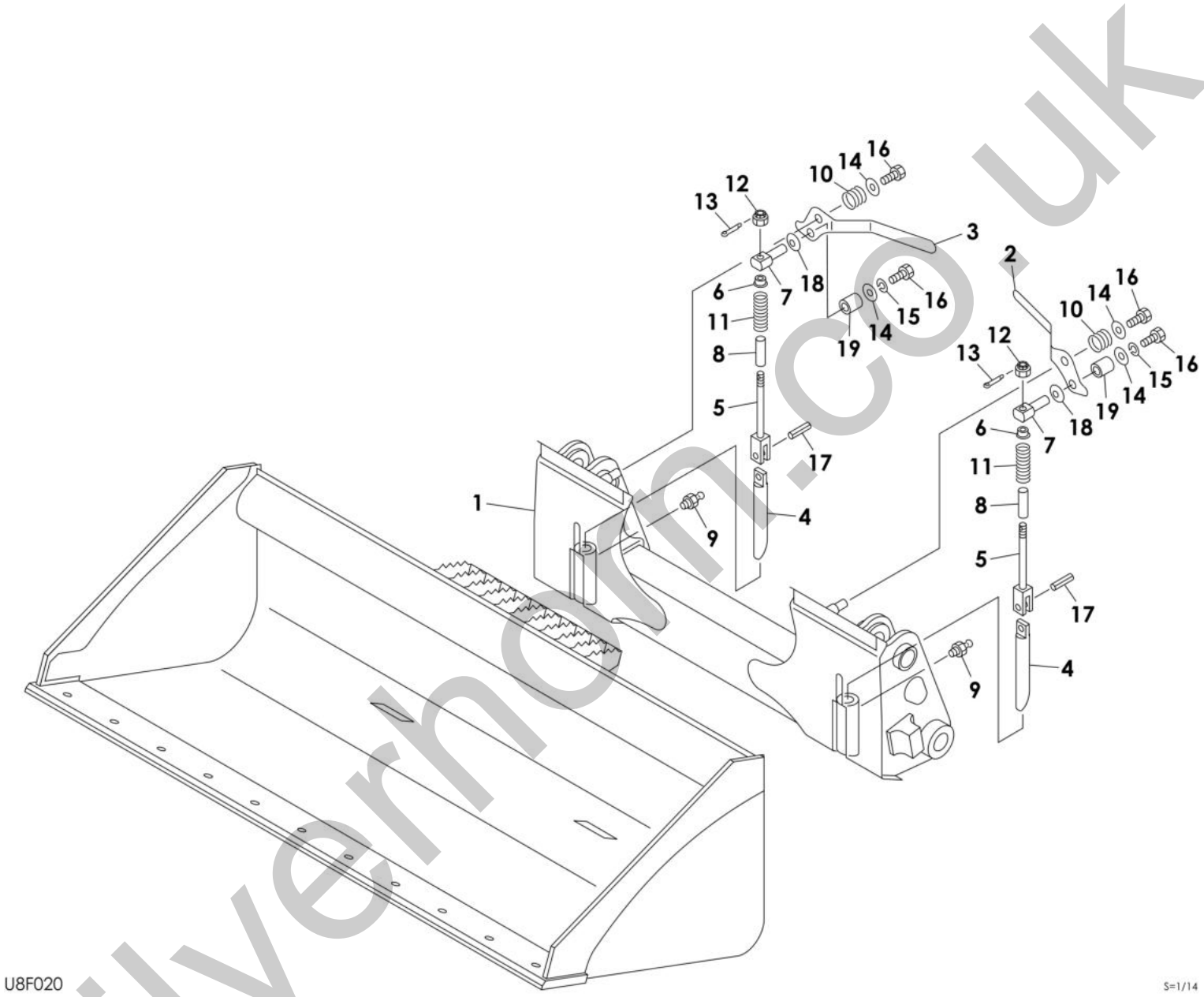

silvernon.co.uk

Item	Part No.	Name	Qty	Uom	Remarks	Serial Number
0	0666100007	BRACKET (QUICK ATTACHMENT)	1	EA		
1	0666100007	BRACKET (QUICK ATTACHMENT)	1	EA		
2	0881612040	LEVER (L.H.)	1	EA		TL130 SN 21300661-; ALL TL140 SN; TL150 SN 21500556-
3	0881612050	LEVER (R.H.)	1	EA		TL130 SN 21300661-; ALL TL140 SN; TL150 SN 21500556-
4	0881612150	PIN	2	EA		
5	0881612060	YOKE	2	EA		TL130 SN 21300661-; ALL TL140 SN; TL150 SN 21500556-
6	0881612070	WASHER	2	EA		
7	0666101080	PIN	2	EA		
8	0881612160	PIPE	2	EA		
9	1560001000	FITTING, grease	2	EA		
10	0007000016	SPRING (TL)	2	EA		
11	0007000119	SPRING	2	EA		
12	1132630012	NUT	2	EA		
13	1210013225	PIN, split	2	EA		
14	0003600025	WASHER	4	EA		
15	1140020010	WASHER, spring	2	EA		
16	1100051020	BOLT (10TM10 X 20 P/1.5)	4	EA		
17	1213001250	PIN, spring (M12 X 50)	2	EA		
18	1225120018	WASHER, conical	2	EA		
19	0666100009	COLLAR	2	EA		
20	0880611111	DOWEL	1	EA		

silvernorn.co.uk

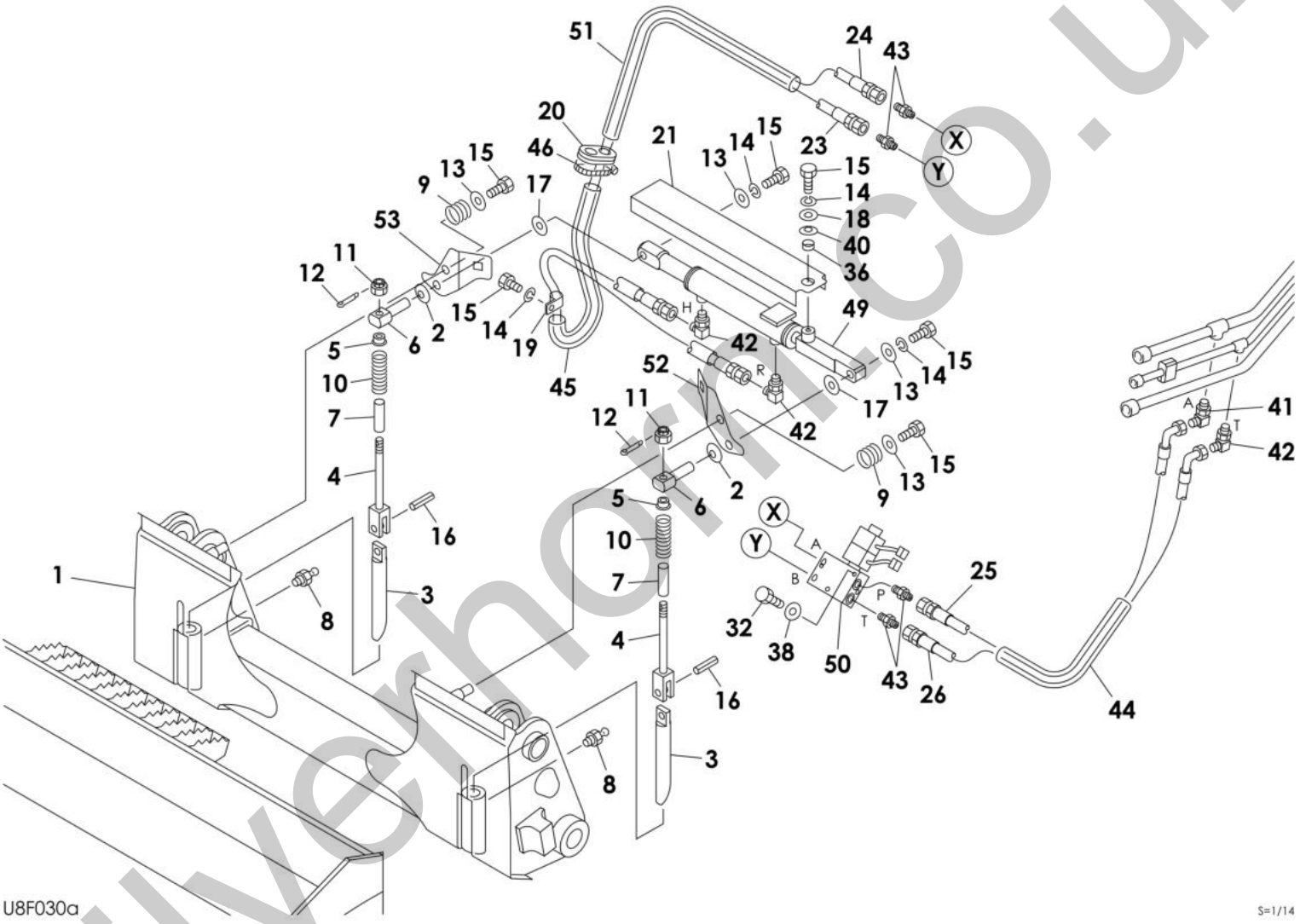

silvernorth.co.uk

Item	Part No.	Name	Qty	Uom	Remarks	Serial Number
Not Shown	PNNA	HITCH ASSY, quick		EA		
1	0666100007	BRACKET (QUICK ATTACHMENT)	1	EA		
2	1225120018	WASHER, conical	2	EA		
3	0881612150	PIN	2	EA		
4	0881612060	YOKE	2	EA		TL130 SN 21300661-; ALL TL140 SN; TL150 SN 21500556-
5	0881612070	WASHER	2	EA		
6	0666101080	PIN	2	EA		
7	0881612160	PIPE	2	EA		
8	1560001000	FITTING, grease	2	EA		
9	0007000016	SPRING (TL)	2	EA		
10	0007000119	SPRING	2	EA		
11	1132630012	NUT	2	EA		
12	1210013225	PIN, split	2	EA		
13	0003600025	WASHER	4	EA		
14	1140020010	WASHER, spring	4	EA		
15	1100051020	BOLT (10TM10 X 20 P/1.5)	6	EA		
16	1213001250	PIN, spring (M12 X 50)	2	EA		
17	0003600034	WASHER 20.5/30 L/3.2	2	EA		
18	0003610002	WASHER	1	EA		
19	0007300001	CLAMP	1	EA		
20	0097210300	GUARD	1	EA		
21	0666101230	COVER	1	EA		
23	1801900170	HOSE ASSY	1	EA	18019-00170	
24	1801900200	HOSE ASSY	1	EA	18019-00200	
25	0666101270	HOSE ASSY	1	EA	18015-01100	
26	0666101280	HOSE ASSY	1	EA	18010-22095	
32	1100050850	BOLT 10TM8 X 50 P/1.25	2	EA		
36	0003600228	COLLAR	1	EA		
38	1141110008	WASHER	2	EA		
40	1225120018	WASHER, conical	1	EA		
41	1512375004	ELBOW	1	EA		
41	1420010110	O-RING	1	EA		
42	1515012040	ELBOW	3	EA		
42	1420010110	O-RING	1	EA		
43	1515600200	ADAPTOR	4	EA		
43	1420010110	O-RING	1	EA		
44	1531335000	PROTECTOR (SOLD BY THE METER)	1	EA	sold by the meter	

silvernorn.co.uk

This page intentionally left blank

silverhorn.co.uk

Item	Part No.	Name	Qty	Uom	Remarks	Serial Number
45	1531520075	PROTECTOR (SOLD BY THE METER)	1	EA	sold by the meter	
46	1533811065	BAND	1	EA		
49	1900120500	CYLINDER, quick hitch	1	EA		
50	1901764600	VALVE ASSY, solenoid	1	EA		
51	1531335000	PROTECTOR (SOLD BY THE METER)	1	EA	sold by the meter	
52	0666100004	PLATE (L.H.)	1	EA		
53	0666100005	PLATE	1	EA		

silverhorn.co.uk

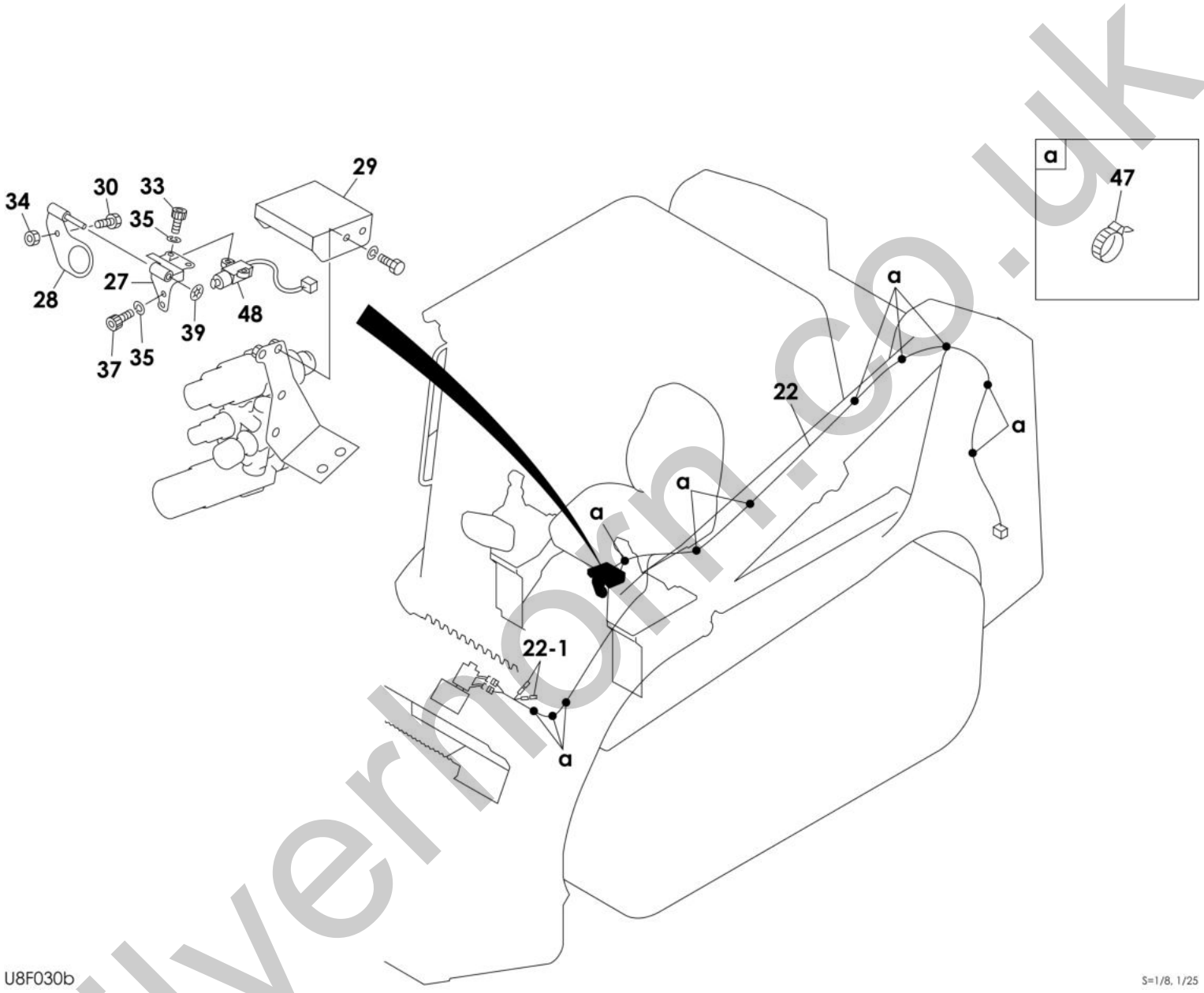

silverlion.co.uk

Item	Part No.	Name	Qty	Uom	Remarks	Serial Number
22	0666105100	HARNESS, wiring	1	EA		
22-1	1730500008	DIODE (3A, yellow)	2	EA		
27	0696105120	PLATE	1	EA		
28	0696105130	PLATE	1	EA		
29	0696105140	COVER	1	EA		
30	1120530620	SCREW PAN 4TM6 X 20 P/1.0 PHILLIPS	1	EA		
33	1110050616	SCREW, cap	2	EA		
34	1130040006	NUT	1	EA		
35	1140020006	WASHER, spring	4	EA		
37	1110050612	BOLT SOCKET 10TM6 X 12 P/1.0	2	EA		
39	1224100009	NUT	1	EA		
47	1652201008	BAND	11	EA		
48	1700000043	SWITCH	1	EA		

silverhorn.co.uk

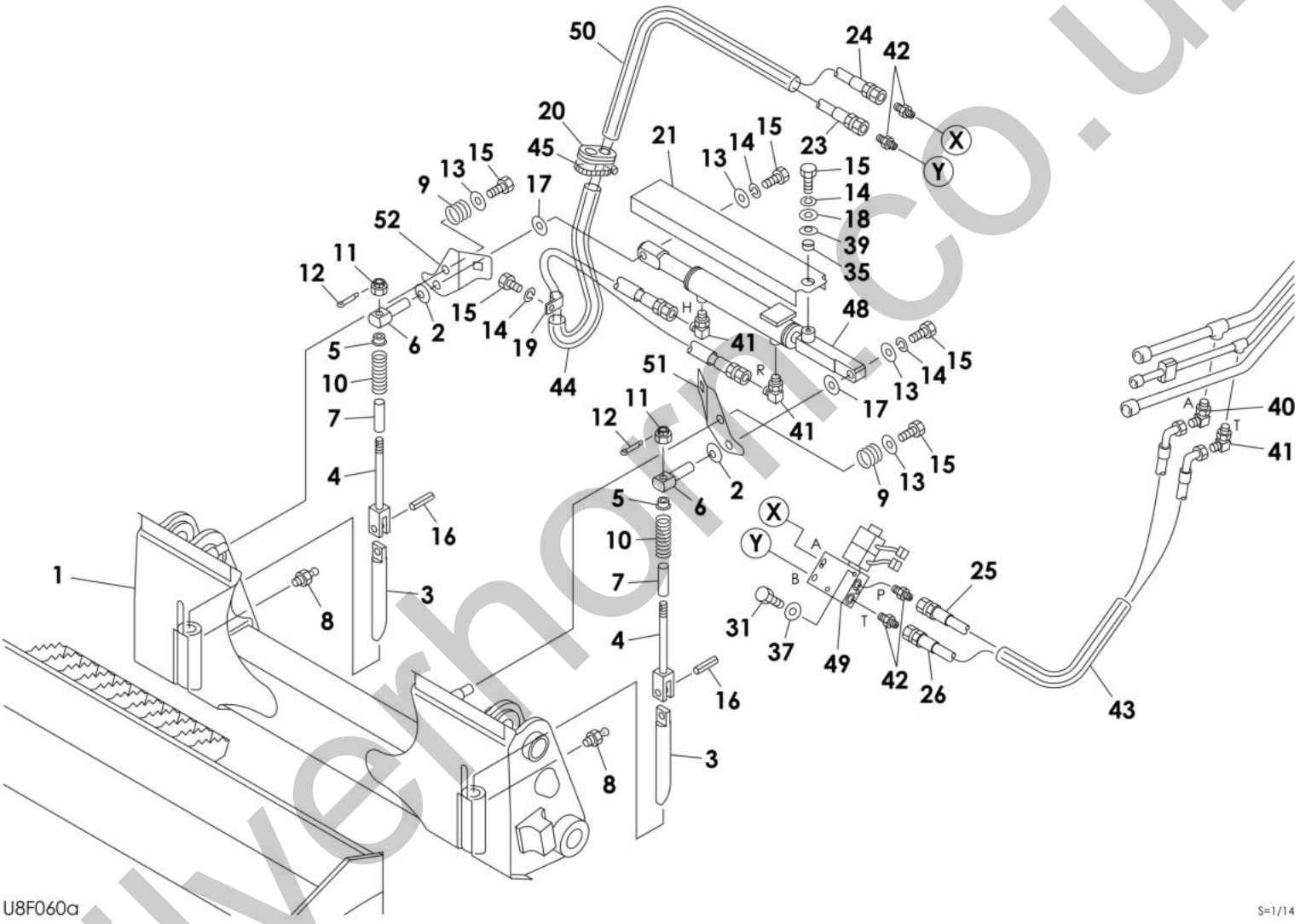

silvernorm.co.uk

Item	Part No.	Name	Qty	Uom	Remarks	Serial Number
-	PNNA	HITCH ASSY, quick		EA		
1	0666100007	BRACKET (QUICK ATTACHMENT)	1	EA		
2	1225120018	WASHER, conical	2	EA		
3	0881612150	PIN	2	EA		
4	0881612060	YOKE	2	EA		TL130 SN 21300661-; ALL TL140 SN; TL150 SN 21500556-
5	0881612070	WASHER	2	EA		
6	0666101080	PIN	2	EA		
7	0881612160	PIPE	2	EA		
8	1560001000	FITTING, grease	2	EA		
9	0007000016	SPRING (TL)	2	EA		
10	0007000119	SPRING	2	EA		
11	1132630012	NUT	2	EA		
12	1210013225	PIN, split	2	EA		
13	0003600025	WASHER	4	EA		
14	1140020010	WASHER, spring	4	EA		
15	1100051020	BOLT (10TM10 X 20 P/1.5)	6	EA		
16	1213001250	PIN, spring (M12 X 50)	2	EA		
17	0003600034	WASHER 20.5/30 L/3.2	2	EA		
18	0003610002	WASHER	1	EA		
19	0007300001	CLAMP	1	EA		
20	0097210300	GUARD	1	EA		
21	0666101230	COVER	1	EA		
23	1801900170	HOSE ASSY	1	EA	18019-00170	
24	1801900200	HOSE ASSY	1	EA	18019-00200	
25	0666101270	HOSE ASSY	1	EA	18015-01100	
26	0666101280	HOSE ASSY	1	EA	18010-22095	
31	1100050850	BOLT 10TM8 X 50 P/1.25	2	EA		
35	0003600228	COLLAR	1	EA		
37	1141110008	WASHER	2	EA		
39	1225120018	WASHER, conical	1	EA		
40	1512375004	ELBOW	1	EA		
40	1420010110	O-RING	1	EA		
41	1515012040	ELBOW	3	EA		
41	1420010110	O-RING	1	EA		
42	1515600200	ADAPTOR	4	EA		
42	1420010110	O-RING	1	EA		
43	1531335000	PROTECTOR (SOLD BY THE METER)	1	EA	sold by the meter	

silvernorn.co.uk

This page intentionally left blank

silverhorn.co.uk

Item	Part No.	Name	Qty	Uom	Remarks	Serial Number
44	1531520075	PROTECTOR (SOLD BY THE METER)	1	EA	sold by the meter	
45	1533811065	BAND	1	EA		
48	1900120500	CYLINDER, quick hitch	1	EA		
49	1901764600	VALVE ASSY, solenoid	1	EA		
50	1531335000	PROTECTOR (SOLD BY THE METER)	1	EA	sold by the meter	
51	0666100004	PLATE (L.H.)	1	EA		
52	0666100005	PLATE	1	EA		

silverhorn.co.uk

ATTACHMENT QUICK HITCH (hydraulic type, with 3/4 coupler) 2

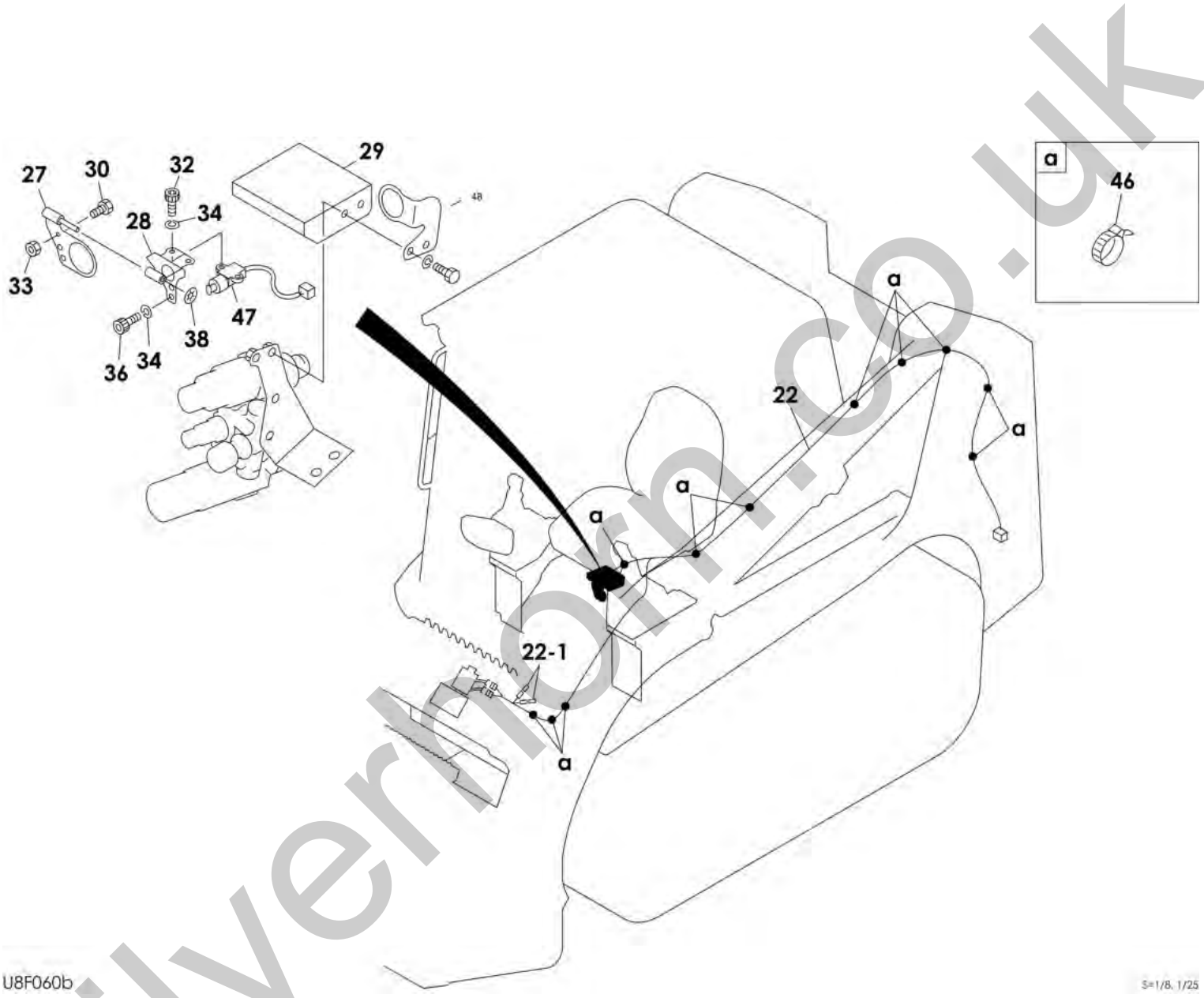

silvermorn.co.uk

Item	Part No.	Name	Qty	Uom	Remarks	Serial Number
22	0666105100	HARNESS, wiring	1	EA		
22-1	1730500008	DIODE (3A, yellow)	2	EA		
27	0696104300	PLATE	1	EA		
28	0696104310	PLATE	1	EA		
29	0666100016	COVER	1	EA		
30	1120530630	SCREW PAN 4TM6 X 30 P/1.0	1	EA		
32	1110050616	SCREW, cap	2	EA		
33	1130040006	NUT	1	EA		
34	1140020006	WASHER, spring	4	EA		
36	1110050612	BOLT SOCKET 10TM6 X 12 P/1.0	2	EA		
38	1224100009	NUT	1	EA		
46	1652201008	BAND	11	EA		
47	1700000043	SWITCH	1	EA		
48	0687310020	BRACKET (LIGHT GRAY)	1	EA		

silverhorn.co.uk

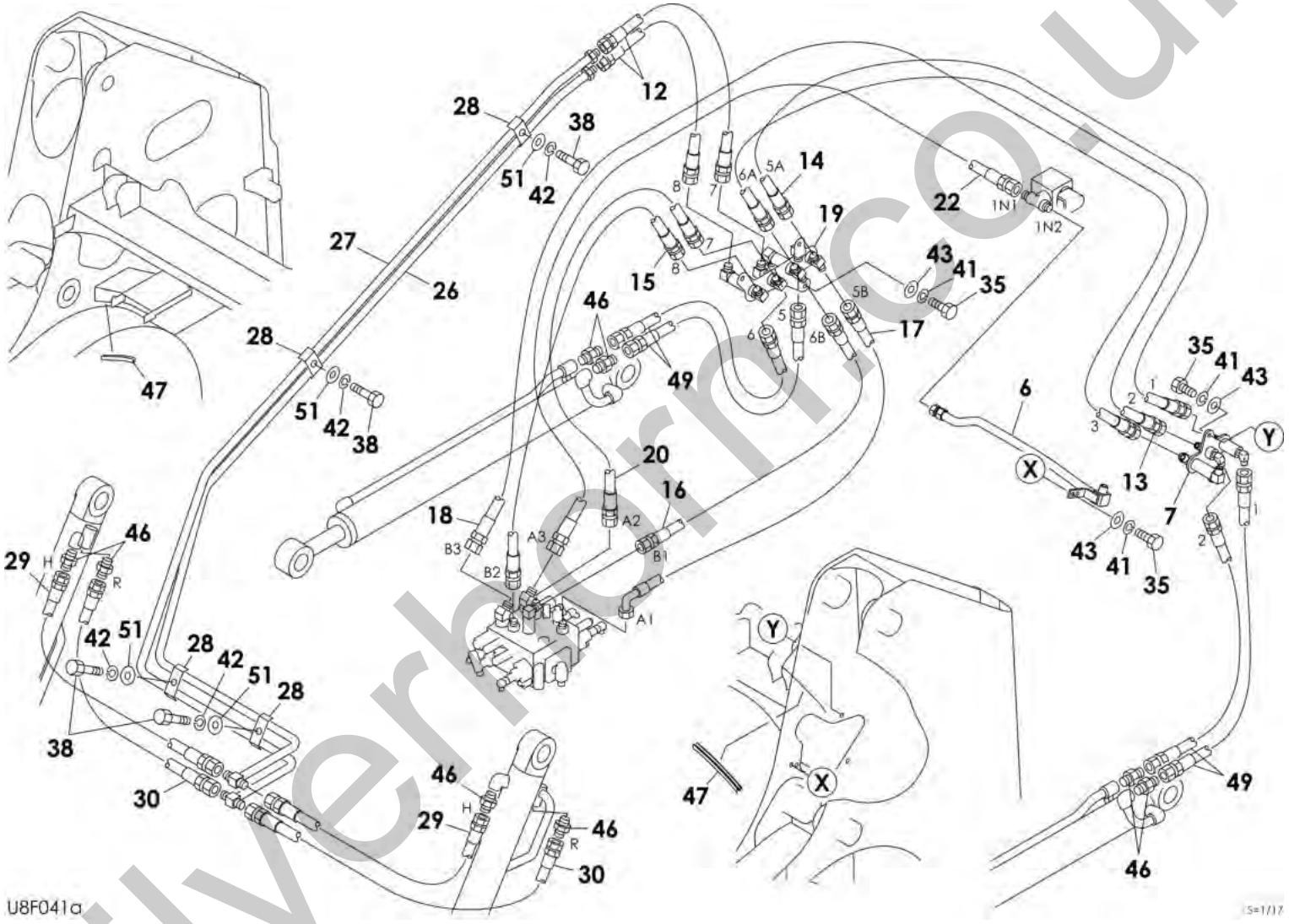

silverhorn.co.uk

Item	Part No.	Name	Qty	Uom	Remarks	Serial Number
-	PNNA	PIPING ASSY		EA		
1	0003600020	WASHER	2	EA		
2	0003608252	WASHER	4	EA		
3	0007203017	O-RING (TAPERED) (3/8" MALE)	1	EA		
5	0667300016	PIPE	1	EA		
6	0667300035	PIPE	1	EA		
7	0667300038	BRACKET (L.H.)	1	EA		
8	0667300040	PIPE	1	EA		
12	0667300048	HOSE ASSY	2	EA	18015-40069	
13	0667300190	HOSE ASSY	1	EA	18015-20120	
14	0667300200	HOSE ASSY	1	EA	18015-20120	
15	0667300240	HOSE ASSY	1	EA	18015-40054	
16	0667300270	HOSE ASSY	1	EA	18015-40079	
17	0667300280	HOSE ASSY	1	EA	18015-41086	
18	0667300320	HOSE ASSY	1	EA	18017-40130	
19	0667301030	BRACKET (R.H.)	1	EA		
20	0667301260	HOSE ASSY	1	EA	18015-40047	
22	0667309020	HOSE ASSY	1	EA	18015-40059	
26	0880736050	PIPE	1	EA		
27	0880736060	PIPE	1	EA		
28	0880736090	CLAMP LIGHT GRAY	4	EA		
29	1801520060	HOSE ASSY	2	EA	18015-20060	
30	0880737180	HOSE ASSY	2	EA	18015-20064	
35	1100090816	BOLT	7	EA		
38	1100051025	BOLT (10TM10 X 25 P/1.5)	10	EA		
41	1140020008	WASHER, spring	9	EA		
42	1140020010	WASHER, spring	13	EA		
43	1141110008	WASHER	7	EA		
46	1515600201	ADAPTOR	8	EA		
46	1420010140	O-RING	1	EA		
47	1654601011	TRIM	2	EA	sold by the meter	
49	1801520050	HOSE ASSY 3/8	4	EA		
51	1141110010	WASHER	10	EA		

silvernorn.co.uk

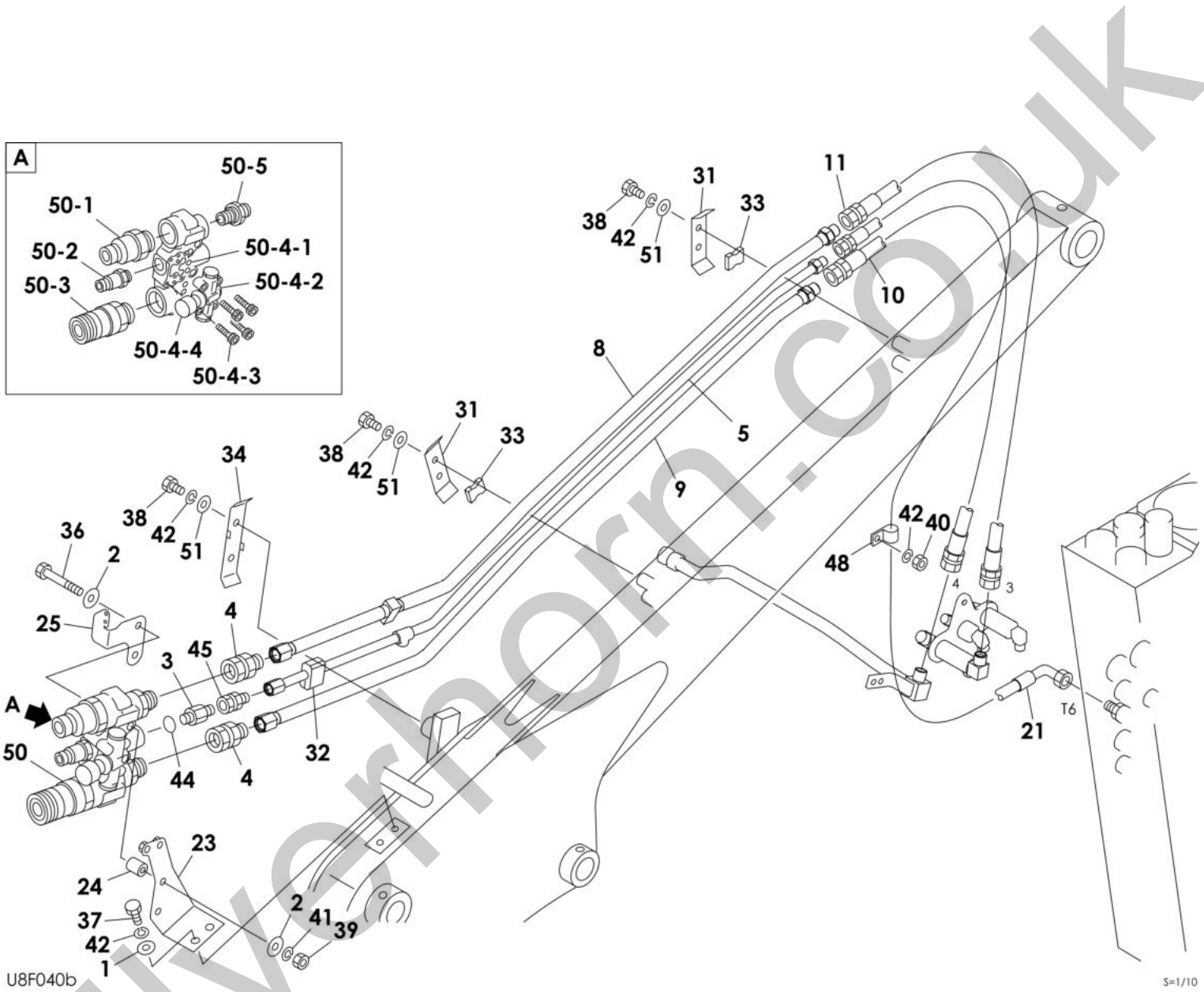

silvanhorn.co.uk

Item	Part No.	Name	Qty	Uom	Remarks	Serial Number
-	PNNA	PIPING ASSY		EA		
1	0003600020	WASHER	2	EA		
2	0003608252	WASHER	4	EA		
3	0007203017	O-RING (TAPERED) (3/8" MALE)	1	EA		
4	0007236045	CONNECTOR	2	EA		
4	1420010180	O-RING	1	EA		
5	0667300016	PIPE	1	EA		
8	0667300040	PIPE	1	EA		
9	0667300042	PIPE	1	EA		
10	0667300046	HOSE ASSY	1	EA	18015-40072	
11	0667300047	HOSE ASSY	1	EA	18015-40069	
21	0667301570	HOSE ASSY	1	EA	18017-21128	
23	0687310010	BRACKET (LIGHT GRAY)	1	EA		
24	0697309210	SPACER	2	EA		
25	0697313860	BRACKET	1	EA		
31	0880738130	CLAMP LIGHT GRAY	2	EA		
32	0880738140	RUBBER	1	EA		
33	0880738150	RUBBER	2	EA		
34	0881733550	CLAMP LIGHT GRAY	1	EA		
36	1100050880	BOLT 10TM8 X 80 P/1.25	2	EA		
37	1100051020	BOLT (10TM10 X 20 P/1.5)	2	EA		
38	1100051025	BOLT (10TM10 X 25 P/1.5)	10	EA		
39	1130140008	NUT (polycarbonate type)	2	EA		
40	1130240010	NUT	1	EA		
41	1140020008	WASHER, spring	9	EA		
42	1140020010	WASHER, spring	13	EA		
44	1420310906	O-RING ARP568-906-1B	1	EA		
45	1511410003	CONNECTOR	1	EA		
45	1420010140	O-RING	1	EA		
48	1711900071	CLAMP	1	EA		
50	1901759900	SATURN BLK-M13 M9 F13 TWINPORTS-1 1 1/16UN-12 37 M	1	EA		
50-1	K28857010	SATURN BLOCK COUPLER MALE 1/2 SAE EXT ON BLOCK	1	EA		
50-1	1901758604	SATURN BLK O-RING KIT (FOR K28857008 & K28857009)	1	EA		
50-2	1901758602	SATURN BLOCK ADAPTOR MALE 1/2 INCH SAE	1	EA		

silvernorn.co.uk

This page intentionally left blank

silverhorn.co.uk

Item	Part No.	Name	Qty	Uom	Remarks	Serial Number
50-2	1901758605	SATURN BLOCK (O-RING KIT FOR #1901758602)	1	EA		
50-3	K28857012	SATURN BLOCK COUPLER FEMALE 1/2 SAE EXT ON BLOCK	1	EA		
50-3	1901758604	SATURN BLK O-RING KIT (FOR K28857008 & K28857009)	1	EA		
50-4	K28857011	SATURN BLOCK PRESSURE RELIEF KIT	1	EA		
50-4-1	1901758606	SATURN BLK O-RING (FOR K28857008 & K28857009)	4	EA		
50-4-2	K28857011	SATURN BLOCK PRESSURE RELIEF KIT	1	EA		
50-4-3	1901758608	SCREW, cap	4	EA		
50-4-4	1901758609	DECAL	1	EA		
50-5	1901759905	ADAPTOR	2	EA		
51	1141110010	WASHER	10	EA		

silverhorn.co.uk

ATTACHMENT PIPING; ARM (with coupler, with hydraulic quick hitch type) 1

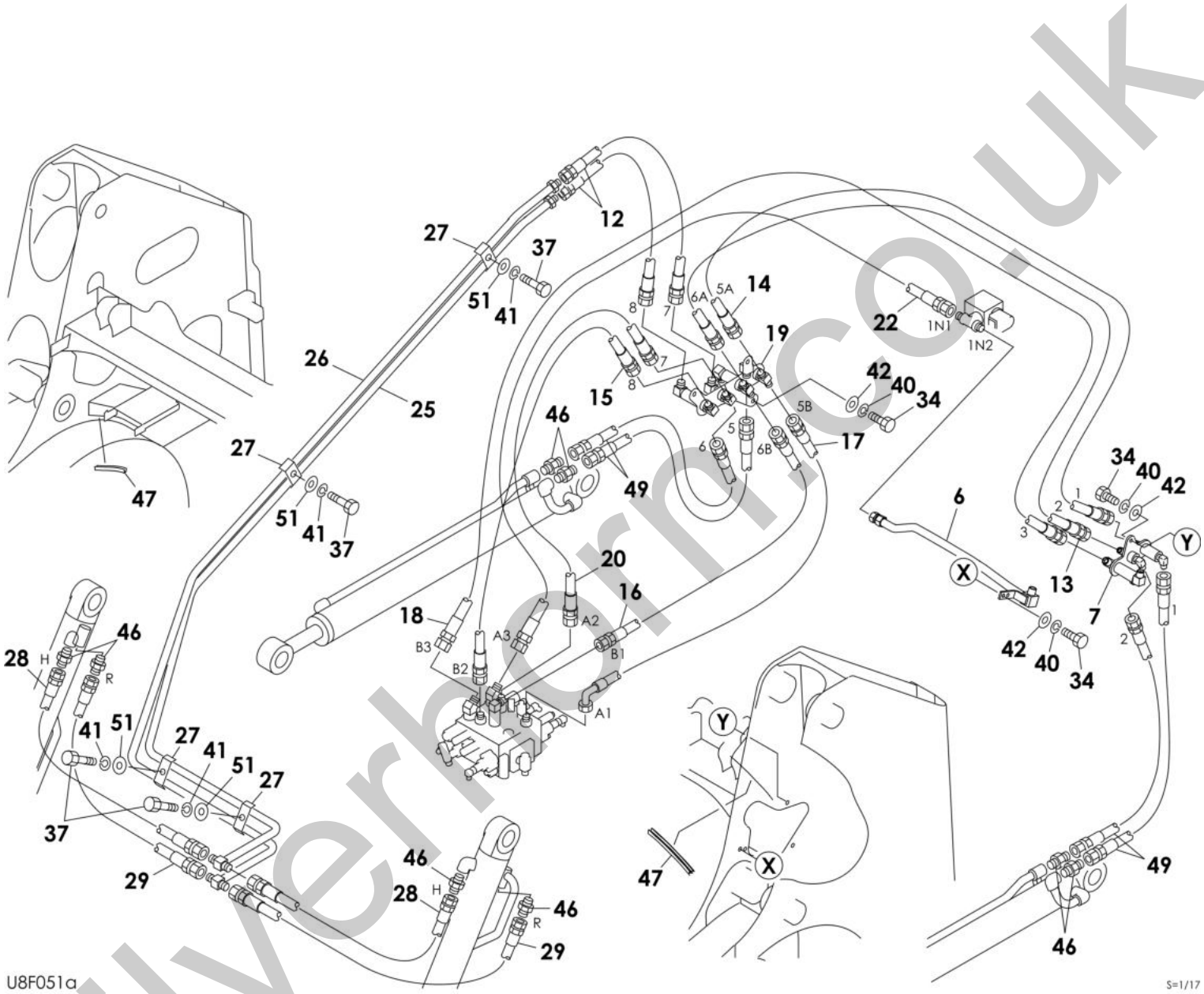

silverhorn.co.uk

Item	Part No.	Name	Qty	Uom	Remarks	Serial Number
-	PNNA	PIPING ASSY		EA		
1	0003600020	WASHER	2	EA		
2	0003608252	WASHER	4	EA		
3	0007203017	O-RING (TAPERED) (3/8" MALE)	1	EA		
5	0667300016	PIPE	1	EA		
6	0667300035	PIPE	1	EA		
7	0667300038	BRACKET (L.H.)	1	EA		
8	0667300040	PIPE	1	EA		
12	0667300048	HOSE ASSY	2	EA	18015-40069	
13	0667300190	HOSE ASSY	1	EA	18015-20120	
14	0667300200	HOSE ASSY	1	EA	18015-20120	
15	0667300240	HOSE ASSY	1	EA	18015-40054	
16	0667300270	HOSE ASSY	1	EA	18015-40079	
17	0667300280	HOSE ASSY	1	EA	18015-41086	
18	0667300320	HOSE ASSY	1	EA	18017-40130	
19	0667301030	BRACKET (R.H.)	1	EA		
20	0667301260	HOSE ASSY	1	EA	18015-40047	
22	0667309020	HOSE ASSY	1	EA	18015-40059	
25	0880736050	PIPE	1	EA		
26	0880736060	PIPE	1	EA		
27	0880736090	CLAMP LIGHT GRAY	4	EA		
28	1801520060	HOSE ASSY	2	EA	18015-20060	
29	0880737180	HOSE ASSY	2	EA	18015-20064	
34	1100090816	BOLT	7	EA		
37	1100051025	BOLT (10TM10 X 25 P/1.5)	10	EA		
40	1140020008	WASHER, spring	9	EA		
41	1140020010	WASHER, spring	13	EA		
42	1141110008	WASHER	7	EA		
46	1515600201	ADAPTOR	8	EA		
46	1420010140	O-RING	1	EA		
47	1654601011	TRIM	2	EA	sold by the meter	
49	1801520050	HOSE ASSY 3/8	4	EA		
51	1141110010	WASHER	10	EA		

silvernorn.co.uk

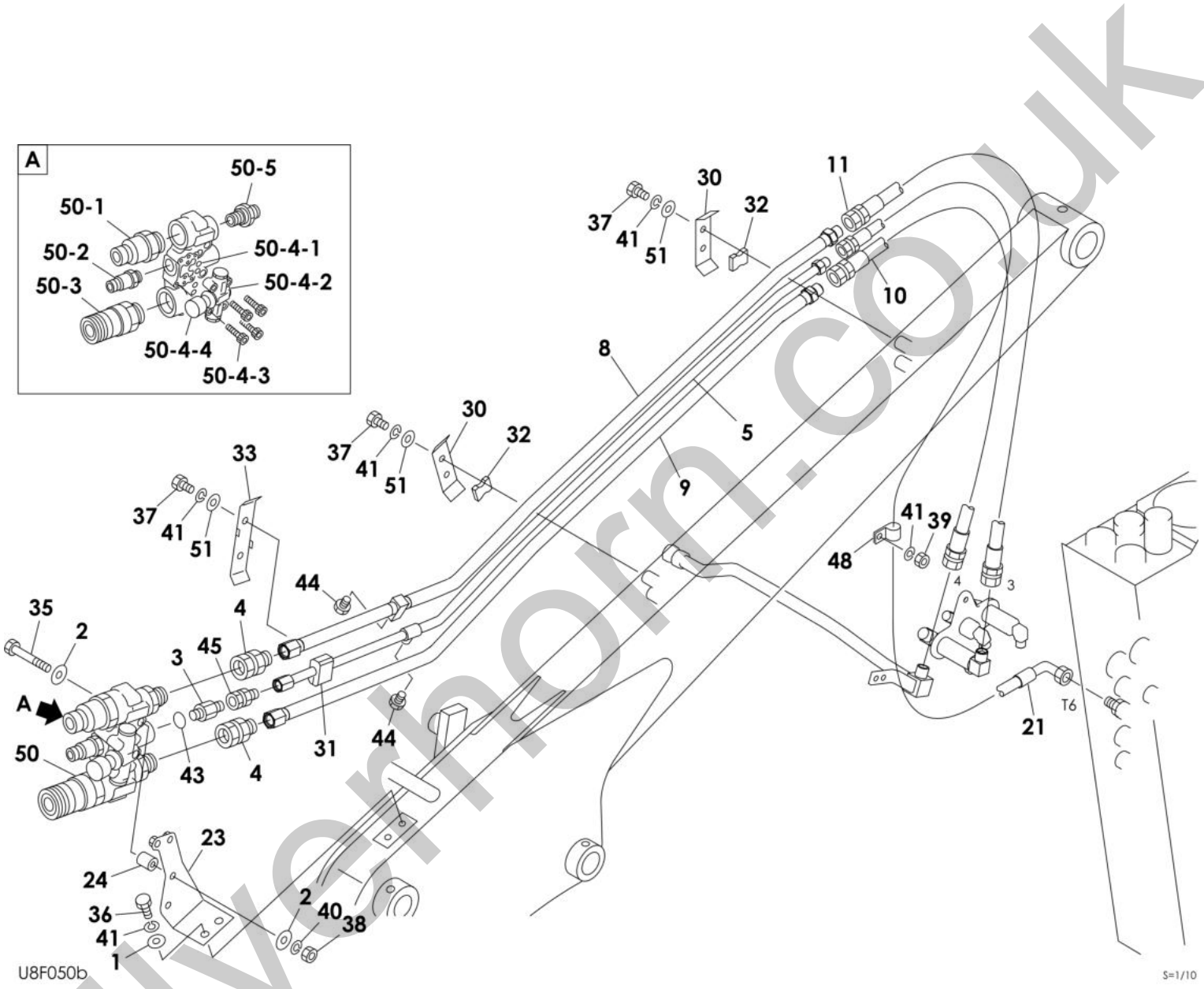

silvanhorn.co.uk

Item	Part No.	Name	Qty	Uom	Remarks	Serial Number
-	PNNA	PIPING ASSY		EA		
1	0003600020	WASHER	2	EA		
2	0003608252	WASHER	4	EA		
3	0007203017	O-RING (TAPERED) (3/8" MALE)	1	EA		
4	0007236045	CONNECTOR	2	EA		
4	1420010180	O-RING	1	EA		
5	0667300016	PIPE	1	EA		
8	0667300040	PIPE	1	EA		
9	0667300042	PIPE	1	EA		
10	0667300046	HOSE ASSY	1	EA	18015-40072	
11	0667300047	HOSE ASSY	1	EA	18015-40069	
21	0667301570	HOSE ASSY	1	EA	18017-21128	
23	0687310010	BRACKET (LIGHT GRAY)	1	EA		
24	0697309210	SPACER	2	EA		
30	0880738130	CLAMP LIGHT GRAY	2	EA		
31	0880738140	RUBBER	1	EA		
32	0880738150	RUBBER	2	EA		
33	0881733550	CLAMP LIGHT GRAY	1	EA		
35	1100050875	BOLT	2	EA		
36	1100051020	BOLT (10TM10 X 20 P/1.5)	2	EA		
37	1100051025	BOLT (10TM10 X 25 P/1.5)	10	EA		
38	1130140008	NUT (polycarbonate type)	2	EA		
39	1130240010	NUT	1	EA		
40	1140020008	WASHER, spring	9	EA		
41	1140020010	WASHER, spring	13	EA		
43	1420310906	O-RING ARP568-906-1B	1	EA		
44	1501750002	PLUG	2	EA		
44	1420010110	O-RING	1	EA		
45	1511410003	CONNECTOR	1	EA		
45	1420010140	O-RING	1	EA		
48	1711900071	CLAMP	1	EA		
50	1901759900	SATURN BLK-M13 M9 F13 TWINPORTS-1 1 1/16UN-12 37 M	1	EA		
50-1	K28857010	SATURN BLOCK COUPLER MALE 1/2 SAE EXT ON BLOCK	1	EA		
50-1	1901758604	SATURN BLK O-RING KIT (FOR K28857008 & K28857009)	1	EA		
50-2	1901758602	SATURN BLOCK ADAPTOR MALE 1/2 INCH SAE	1	EA		

silvernorn.co.uk

This page intentionally left blank

silverhorn.co.uk

Item	Part No.	Name	Qty	Uom	Remarks	Serial Number
50-2	1901758605	SATURN BLOCK (O-RING KIT FOR #1901758602)	1	EA		
50-3	K28857012	SATURN BLOCK COUPLER FEMALE 1/2 SAE EXT ON BLOCK	1	EA		
50-3	1901758604	SATURN BLK O-RING KIT (FOR K28857008 & K28857009)	1	EA		
50-4	K28857011	SATURN BLOCK PRESSURE RELIEF KIT	1	EA		
50-4-1	1901758606	SATURN BLK O-RING (FOR K28857008 & K28857009)	4	EA		
50-4-2	K28857011	SATURN BLOCK PRESSURE RELIEF KIT	1	EA		
50-4-3	1901758608	SCREW, cap	4	EA		
50-4-4	1901758609	DECAL	1	EA		
50-5	1901759905	ADAPTOR	2	EA		
51	1141110010	WASHER	10	EA		

silverhorn.co.uk

ATTACHMENT PIPING; ARM (high flow) 1

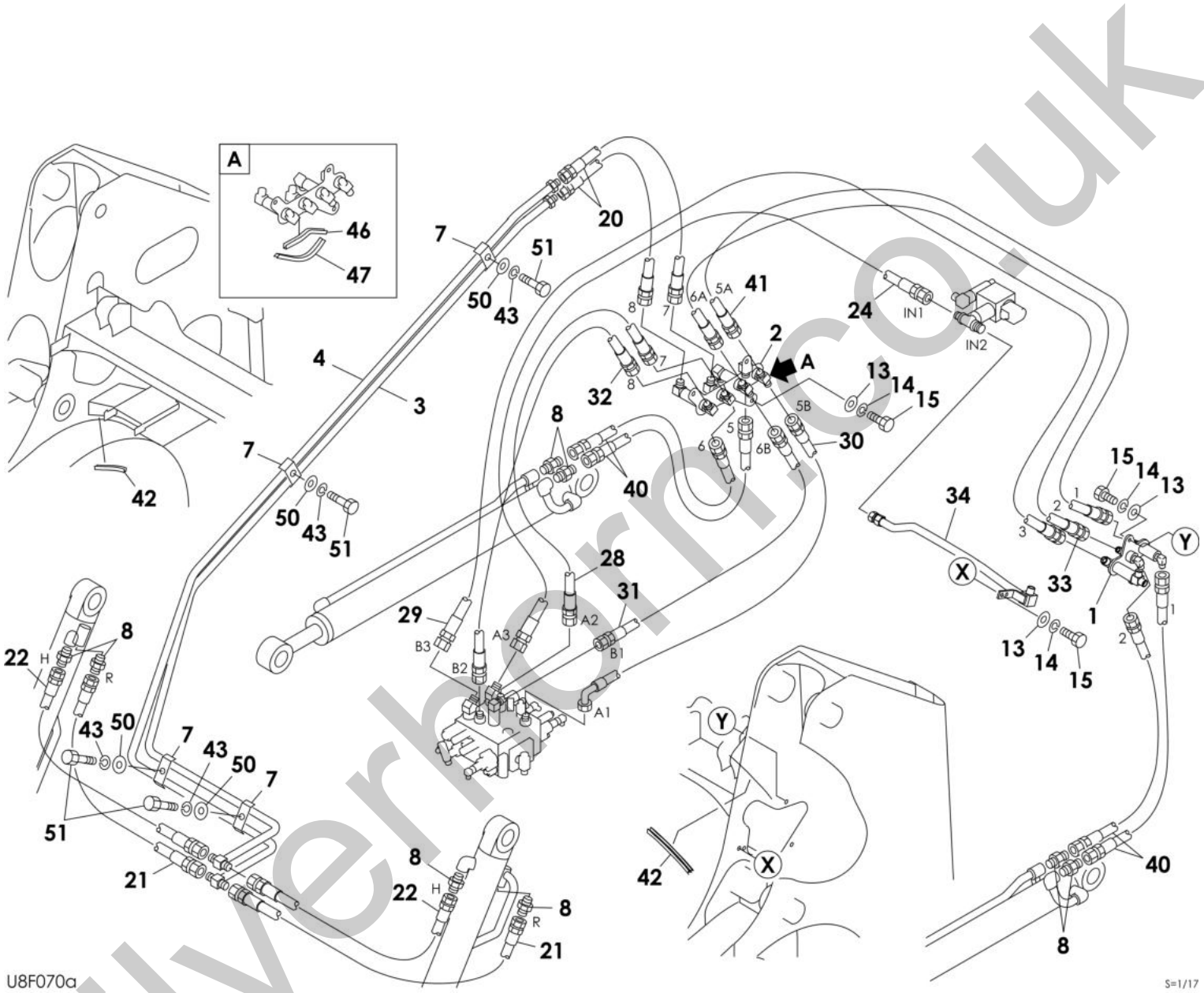

silverhorn.co.uk

Item	Part No.	Name	Qty	Uom	Remarks	Serial Number
-	PNNA	PIPING ASSY		EA		
1	0667300049	BRACKET (L.H.)	1	EA		
2	0667301030	BRACKET (R.H.)	1	EA		
3	0880736050	PIPE	1	EA		
4	0880736060	PIPE	1	EA		
5	0667300009	PIPE	1	EA		
6	0667300014	PIPE	1	EA		
7	0880736090	CLAMP LIGHT GRAY	4	EA		
8	1515600201	ADAPTOR	8	EA		
8	1420010140	O-RING	1	EA		
13	1141110008	WASHER	7	EA		
14	1140020008	WASHER, spring	7	EA		
15	1100090816	BOLT	7	EA		
20	0667300048	HOSE ASSY	2	EA	18015-40069	
21	0880737180	HOSE ASSY	2	EA	18015-20064	
22	1801520060	HOSE ASSY	2	EA	18015-20060	
24	0667309020	HOSE ASSY	1	EA	18015-40059	
28	0667301260	HOSE ASSY	1	EA	18015-40047	
29	0667300320	HOSE ASSY	1	EA	18017-40130	
30	0667300280	HOSE ASSY	1	EA	18015-41086	
31	0667300270	HOSE ASSY	1	EA	18015-40079	
32	0667300240	HOSE ASSY	1	EA	18015-40054	
33	0667300190	HOSE ASSY	1	EA	18015-20120	
34	0667300024	PIPE	1	EA		
40	1801520050	HOSE ASSY 3/8	4	EA		
41	0667300200	HOSE ASSY	1	EA	18015-20120	
42	1654601011	TRIM	2	EA	sold by the meter	
43	1140020010	WASHER, spring	11	EA		
46	1654601015	TRIM	1	EA	sold by the meter	
47	1654601018	TRIM	1	EA	sold by the meter	
50	1141110010	WASHER	10	EA		
51	1100051025	BOLT (10TM10 X 25 P/1.5)	10	EA		

silvernorm.co.uk

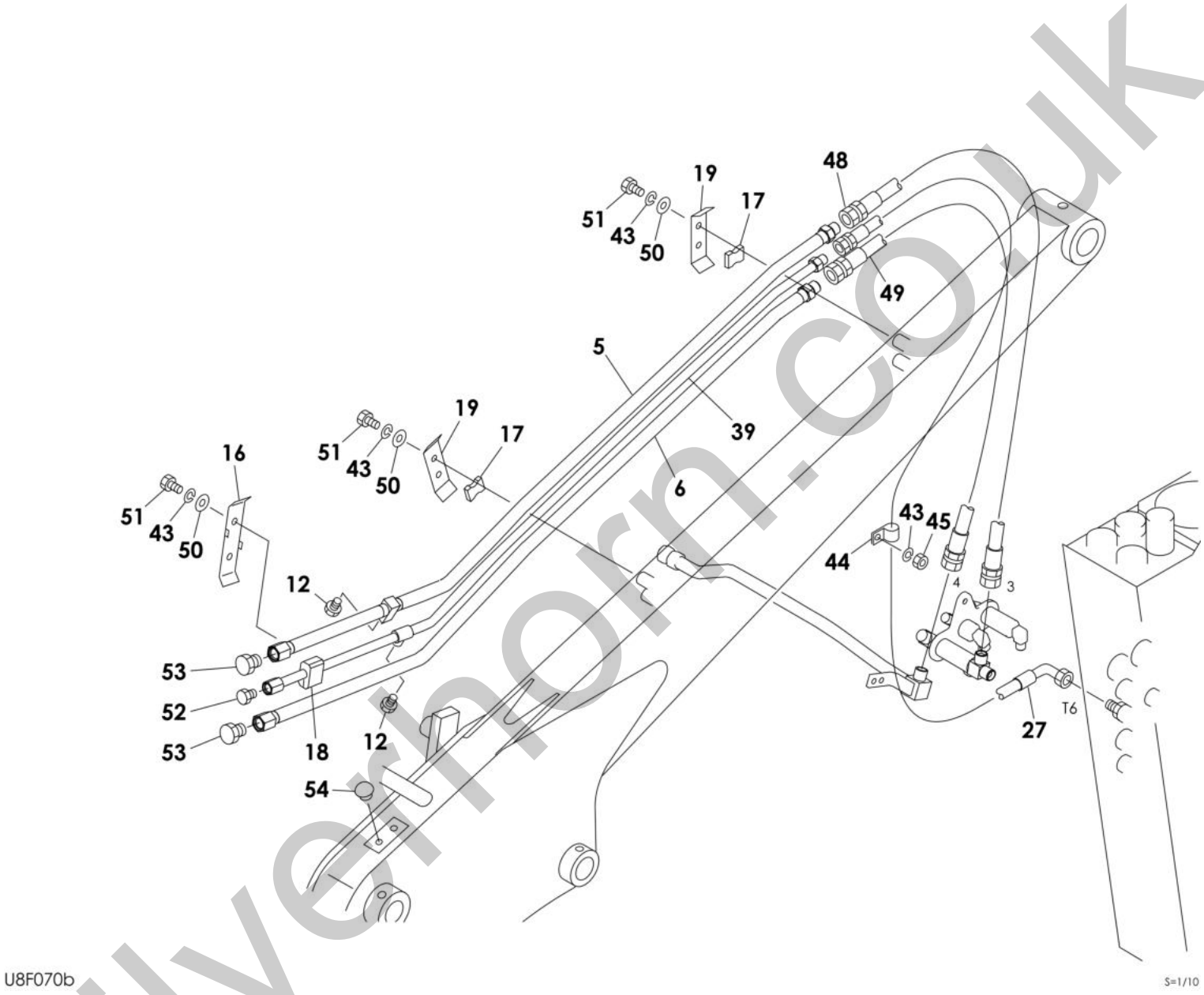

silverthorn.co.uk

Item	Part No.	Name	Qty	Uom	Remarks	Serial Number
3	0880736050	PIPE	1	EA		
4	0880736060	PIPE	1	EA		
5	0667300009	PIPE	1	EA		
6	0667300014	PIPE	1	EA		
12	1501750002	PLUG	3	EA		
12	1420010110	O-RING	1	EA		
16	0881733550	CLAMP LIGHT GRAY	1	EA		
17	0880738150	RUBBER	2	EA		
18	0880738140	RUBBER	1	EA		
19	0880738130	CLAMP LIGHT GRAY	2	EA		
27	0667301570	HOSE ASSY	1	EA	18017-21128	
39	0667300016	PIPE	1	EA		
43	1140020010	WASHER, spring	11	EA		
44	1711900071	CLAMP	1	EA		
45	1130240010	NUT	1	EA		
48	0667300050	HOSE ASSY	1	EA	18015-30073	
49	0667300051	HOSE ASY	1	EA	18015-30073	
50	1141110010	WASHER	10	EA		
51	1100051025	BOLT (10TM10 X 25 P/1.5)	10	EA		
52	1501750003	PLUG	1	EA		
52	1420010140	O-RING	1	EA		
53	1501750006	PLUG	2	EA		
53	1420010240	O-RING	1	EA		
54	1652533018	CAP	2	EA		

silvernorn.co.uk

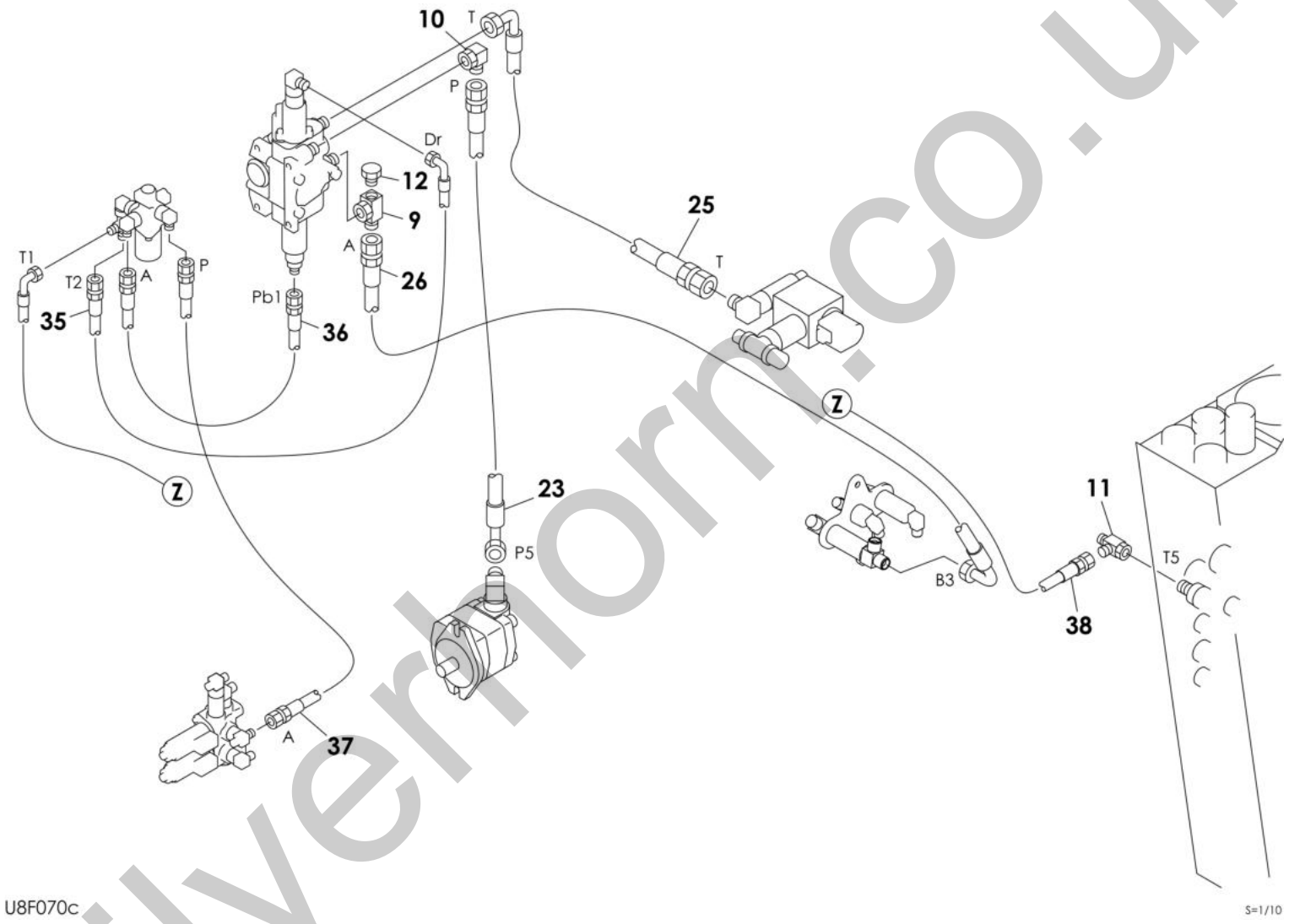

silvernorm.co.uk

Item	Part No.	Name	Qty	Uom	Remarks	Serial Number
9	1513390044	TEE	1	EA		
10	1513390016	ELBOW	1	EA		
11	1513390015	TEE (with boom+arm shut-off valve)	1	EA		
12	1501750002	PLUG	3	EA		
12	1420010110	O-RING	1	EA		
23	0667309040	HOSE ASSY	1	EA	18017-71088	
25	0667309010	HOSE ASSY	1	EA		
26	0667300033	HOSE ASSY	1	EA	18017-71190	
35	0667300032	HOSE ASSY	1	EA	18010-52063	
36	0667300029	HOSE ASSY	1	EA	18010-22056	
37	0667300028	HOSE ASSY	1	EA	18010-22100	
38	0667300027	HOSE ASSY	1	EA	18010-52180	

silverhorn.co.uk

ATTACHMENT PIPING; ARM (high flow, with 3/4 coupler, with hydraulic quick hitch type) 1

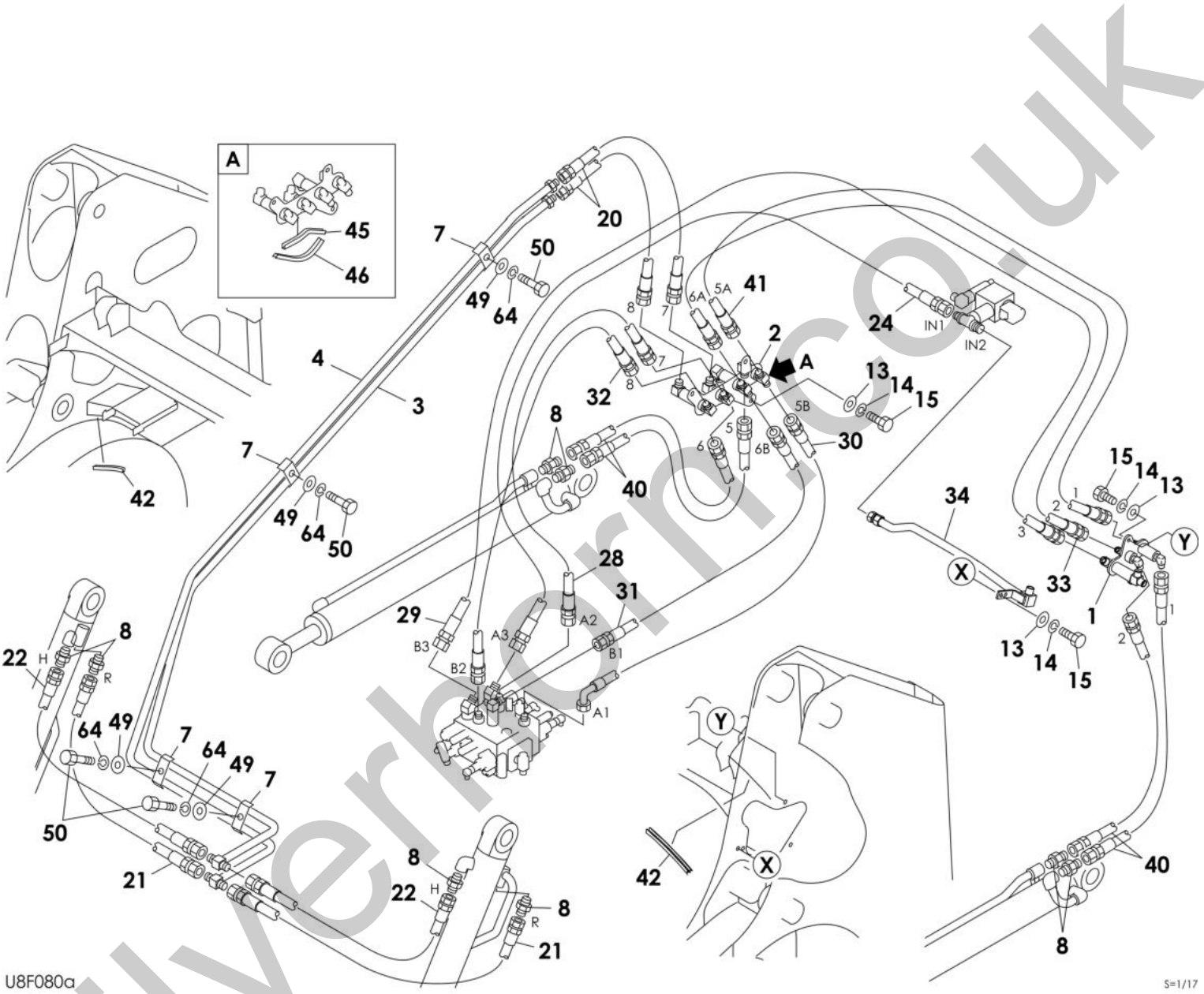

silverhorns.co.uk

Item	Part No.	Name	Qty	Uom	Remarks	Serial Number
-	PNNA	PIPING ASSY		EA		
1	0667300049	BRACKET (L.H.)	1	EA		
2	0667301030	BRACKET (R.H.)	1	EA		
3	0880736050	PIPE	1	EA		
4	0880736060	PIPE	1	EA		
5	0667300009	PIPE	1	EA		
6	0667300014	PIPE	1	EA		
7	0880736090	CLAMP LIGHT GRAY	4	EA		
8	1515600201	ADAPTOR	8	EA		
8	1420010140	O-RING	1	EA		
13	1141110008	WASHER	7	EA		
14	1140020008	WASHER, spring	9	EA		
15	1100090816	BOLT	7	EA		
20	0667300048	HOSE ASSY	2	EA	18015-40069	
21	0880737180	HOSE ASSY	2	EA	18015-20064	
22	1801520060	HOSE ASSY	2	EA	18015-20060	
24	0667309020	HOSE ASSY	1	EA	18015-40059	
28	0667301260	HOSE ASSY	1	EA	18015-40047	
29	0667300320	HOSE ASSY	1	EA	18017-40130	
30	0667300280	HOSE ASSY	1	EA	18015-41086	
31	0667300270	HOSE ASSY	1	EA	18015-40079	
32	0667300240	HOSE ASSY	1	EA	18015-40054	
33	0667300190	HOSE ASSY	1	EA	18015-20120	
34	0667300024	PIPE	1	EA		
40	1801520050	HOSE ASSY 3/8	4	EA		
41	0667300200	HOSE ASSY	1	EA	18015-20120	
42	1654601011	TRIM	2	EA	sold by the meter	
45	1654601015	TRIM	1	EA	sold by the meter	
46	1654601018	TRIM	1	EA	sold by the meter	
49	1141110010	WASHER	10	EA		
50	1100051025	BOLT (10TM10 X 25 P/1.5)	10	EA		
64	1140020010	WASHER, spring	13	EA		

silvernorco.uk

ATTACHMENT PIPING; ARM (high flow, with 3/4 coupler, with hydraulic quick hitch type) 2

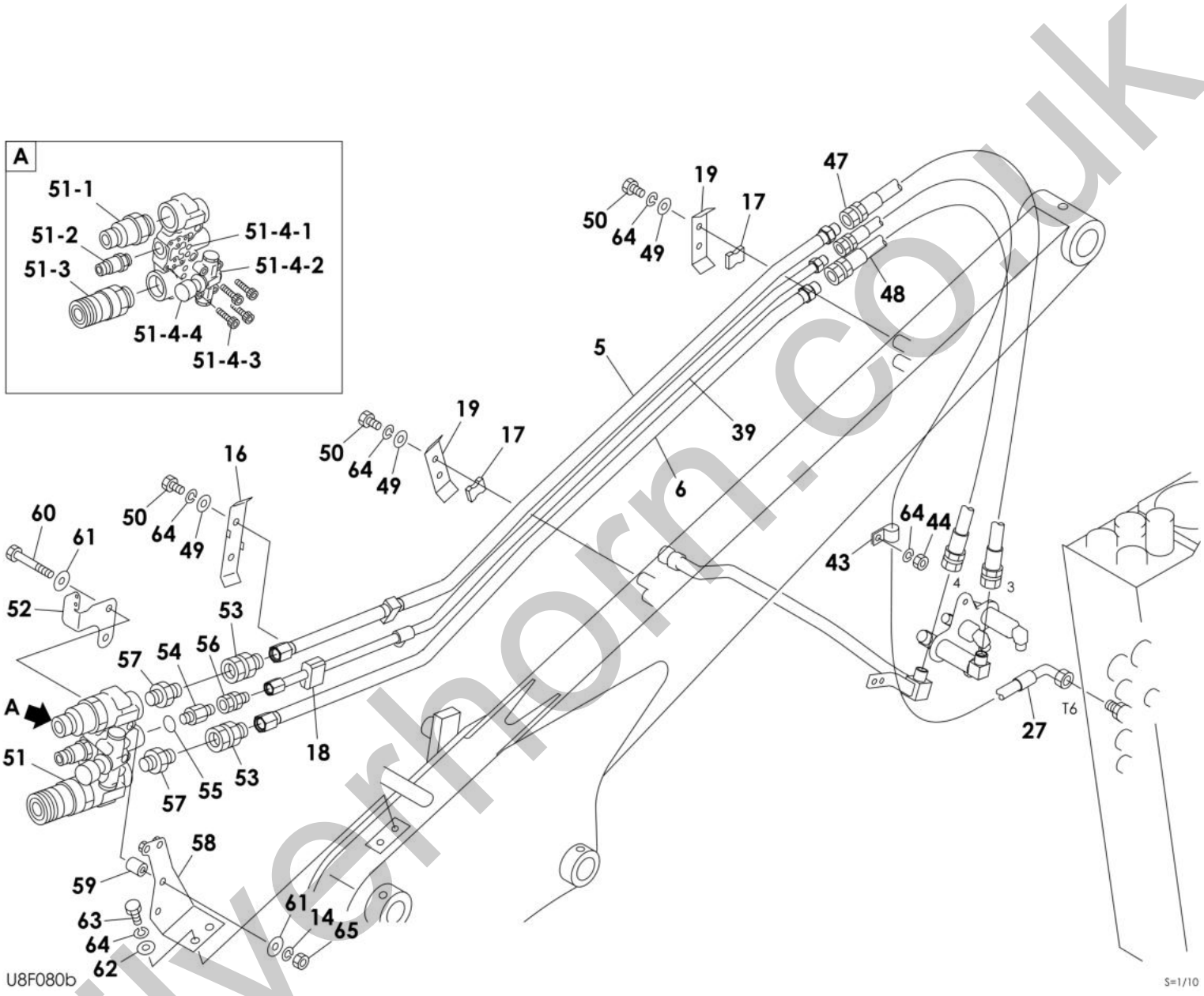

silvorhorn.co.uk

Item	Part No.	Name	Qty	Uom	Remarks	Serial Number
3	0880736050	PIPE	1	EA		
4	0880736060	PIPE	1	EA		
5	0667300009	PIPE	1	EA		
6	0667300014	PIPE	1	EA		
14	1140020008	WASHER, spring	9	EA		
16	0881733550	CLAMP LIGHT GRAY	1	EA		
17	0880738150	RUBBER	2	EA		
18	0880738140	RUBBER	1	EA		
19	0880738130	CLAMP LIGHT GRAY	2	EA		
27	0667301570	HOSE ASSY	1	EA	18017-21128	
39	0667300016	PIPE	1	EA		
43	1711900071	CLAMP	1	EA		
44	1130240010	NUT	1	EA		
47	0667300050	HOSE ASSY	1	EA	18015-30073	
48	0667300051	HOSE ASY	1	EA	18015-30073	
49	1141110010	WASHER	10	EA		
50	1100051025	BOLT (10TM10 X 25 P/1.5)	10	EA		
51	1901758600	COUPLER BLOCK	1	EA		
51-1	K28857009	SATURN BLOCK COUPLER MALE 1 INCH ON BLOCK	1	EA		
51-1	1901758604	SATURN BLK O-RING KIT (FOR K28857008 & K28857009)	1	EA		
51-2	1901758602	SATURN BLOCK ADAPTOR MALE 1/2 INCH SAE	1	EA		
51-2	1901758605	SATURN BLOCK (O-RING KIT FOR #1901758602)	1	EA		
51-3	K28857008	SATURN BLOCK COUPLER FEMALE 1 INCH ON BLOCK	1	EA		
51-3	1901758604	SATURN BLK O-RING KIT (FOR K28857008 & K28857009)	1	EA		
51-4	K28857011	SATURN BLOCK PRESSURE RELIEF KIT	1	EA		
51-4-1	1901758606	SATURN BLK O-RING (FOR K28857008 & K28857009)	4	EA		
51-4-2	K28857011	SATURN BLOCK PRESSURE RELIEF KIT	1	EA		
51-4-3	1901758608	SCREW, cap	4	EA		
51-4-4	1901758609	DECAL	1	EA		
52	0697313860	BRACKET	1	EA		
53	0007236044	CONNECTOR	2	EA		
54	0007203017	O-RING (TAPERED) (3/8" MALE)	1	EA		
55	1420310906	O-RING ARP568-906-1B	1	EA		

silvernorn.co.uk

This page intentionally left blank

silverhorn.co.uk

Item	Part No.	Name	Qty	Uom	Remarks	Serial Number
56	1511410003	CONNECTOR	1	EA		
56	1420010140	O-RING	1	EA		
57	1901759905	ADAPTOR	2	EA		
58	0687310010	BRACKET (LIGHT GRAY)	1	EA		
59	0697309210	SPACER	2	EA		
60	1100050880	BOLT 10TM8 X 80 P/1.25	2	EA		
61	0003608252	WASHER	4	EA		
62	0003600020	WASHER	2	EA		
63	1100051020	BOLT (10TM10 X 20 P/1.5)	2	EA		
64	1140020010	WASHER, spring	13	EA		
65	1130140008	NUT (polycarbonate type)	2	EA		

silverhorn.co.uk

ATTACHMENT PIPING; ARM (high flow, with 3/4 coupler, with hydraulic quick hitch type) 3

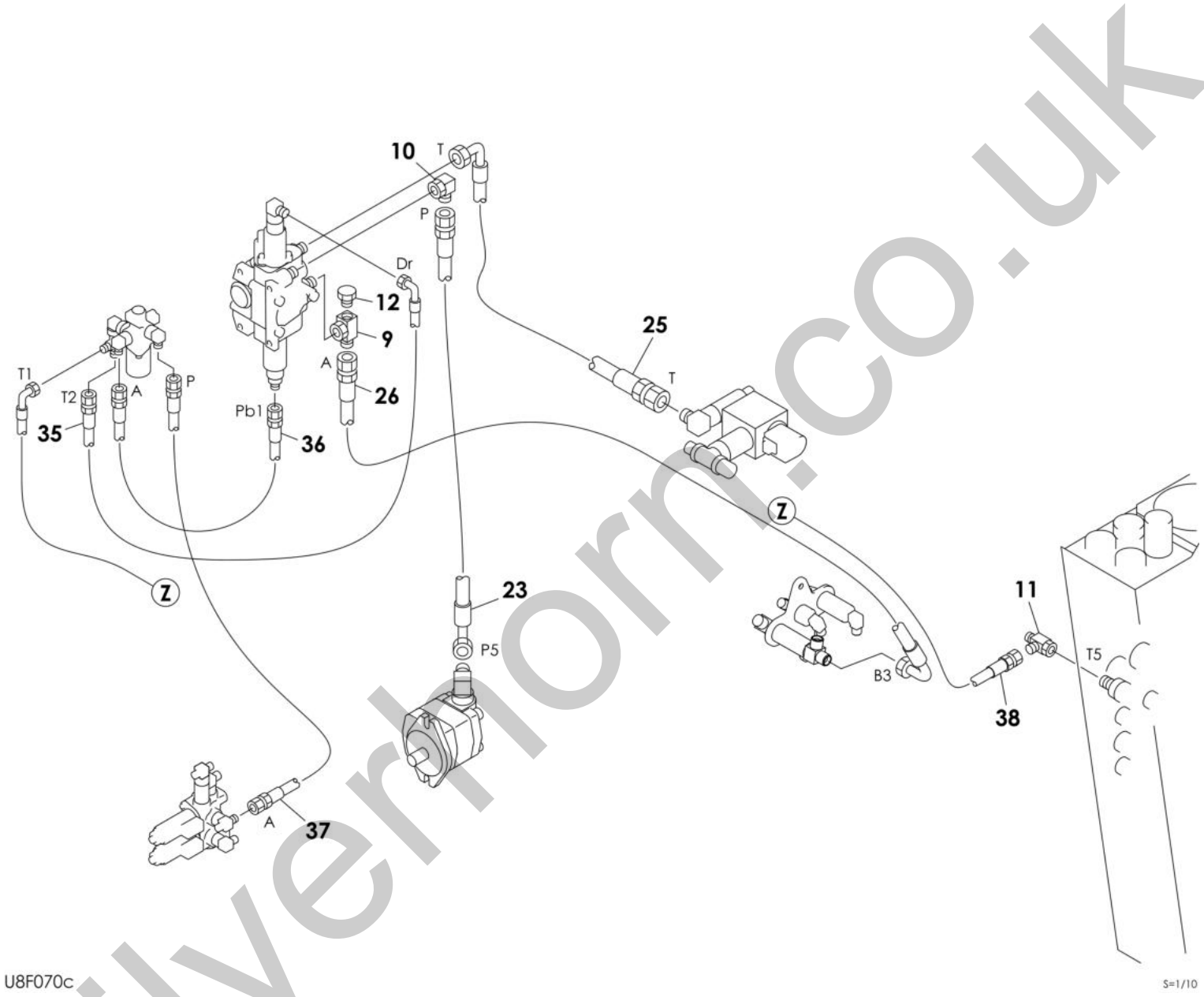

silvernorm.co.uk

Item	Part No.	Name	Qty	Uom	Remarks	Serial Number
9	1513390044	TEE	1	EA		
10	1513390016	ELBOW	1	EA		
11	1513390015	TEE (with boom+arm shut-off valve)	1	EA		
12	1501750002	PLUG	1	EA		
12	1420010110	O-RING	1	EA		
23	0667309040	HOSE ASSY	1	EA	18017-71088	
25	0667309010	HOSE ASSY	1	EA		
26	0667300033	HOSE ASSY	1	EA	18017-71190	
35	0667300032	HOSE ASSY	1	EA	18010-52063	
36	0667300029	HOSE ASSY	1	EA	18010-22056	
37	0667300028	HOSE ASSY	1	EA	18010-22100	
38	0667300027	HOSE ASSY	1	EA	18010-52180	

silverhorn.co.uk

ATTACHMENT PIPING; ARM 1

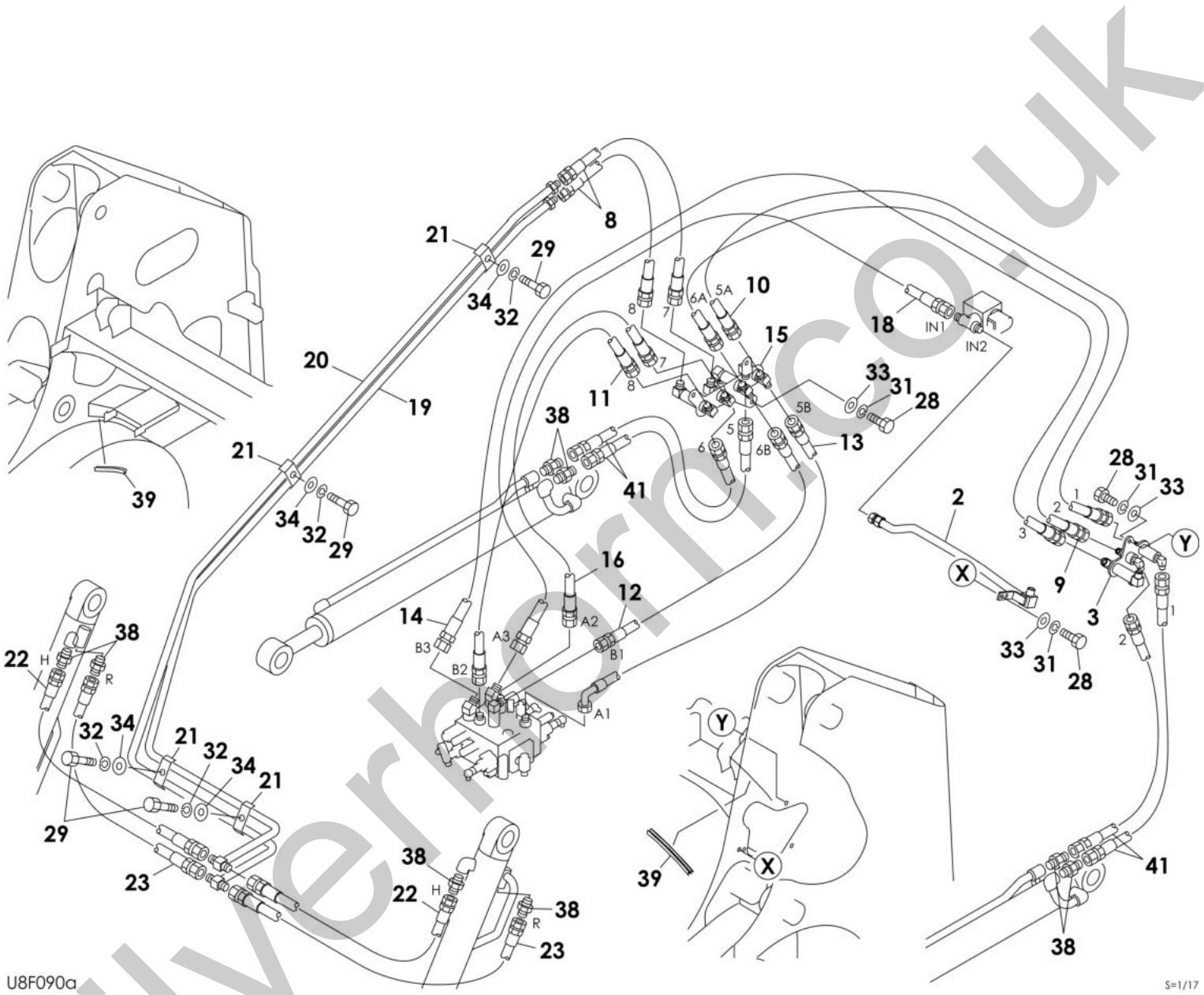

silverhorn.co.uk

Item	Part No.	Name	Qty	Uom	Remarks	Serial Number
-	PNNA	PIPING ASSY		EA		
1	0667300016	PIPE	1	EA		
2	0667300035	PIPE	1	EA		
3	0667300038	BRACKET (L.H.)	1	EA		
4	0667300040	PIPE	1	EA		
5	0667300042	PIPE	1	EA		
6	0667300046	HOSE ASSY	1	EA	18015-40072	
7	0667300047	HOSE ASSY	1	EA	18015-40069	
8	0667300048	HOSE ASSY	2	EA	18015-40069	
9	0667300190	HOSE ASSY	1	EA	18015-20120	
10	0667300200	HOSE ASSY	1	EA	18015-20120	
11	0667300240	HOSE ASSY	1	EA	18015-40054	
12	0667300270	HOSE ASSY	1	EA	18015-40079	
13	0667300280	HOSE ASSY	1	EA	18015-41086	
14	0667300320	HOSE ASSY	1	EA	18017-40130	
15	0667301030	BRACKET (R.H.)	1	EA		
16	0667301260	HOSE ASSY	1	EA	18015-40047	
18	0667309020	HOSE ASSY	1	EA	18015-40059	
19	0880736050	PIPE	1	EA		
20	0880736060	PIPE	1	EA		
21	0880736090	CLAMP LIGHT GRAY	4	EA		
22	1801520060	HOSE ASSY	2	EA	18015-20060	
23	0880737180	HOSE ASSY	2	EA		
28	1100090816	BOLT	7	EA		
29	1100051025	BOLT (10TM10 X 25 P/1.5)	10	EA		
31	1140020008	WASHER, spring	7	EA		
32	1140020010	WASHER, spring	11	EA		
33	1141110008	WASHER	7	EA		
34	1141110010	WASHER	10	EA		
38	1515600201	ADAPTOR	8	EA		
38	1420010140	O-RING	1	EA		
39	1654601011	TRIM	2	EA	sold by the meter	
41	1801520050	HOSE ASSY 3/8	4	EA		

silvernorm.co.uk

ATTACHMENT PIPING; ARM 2

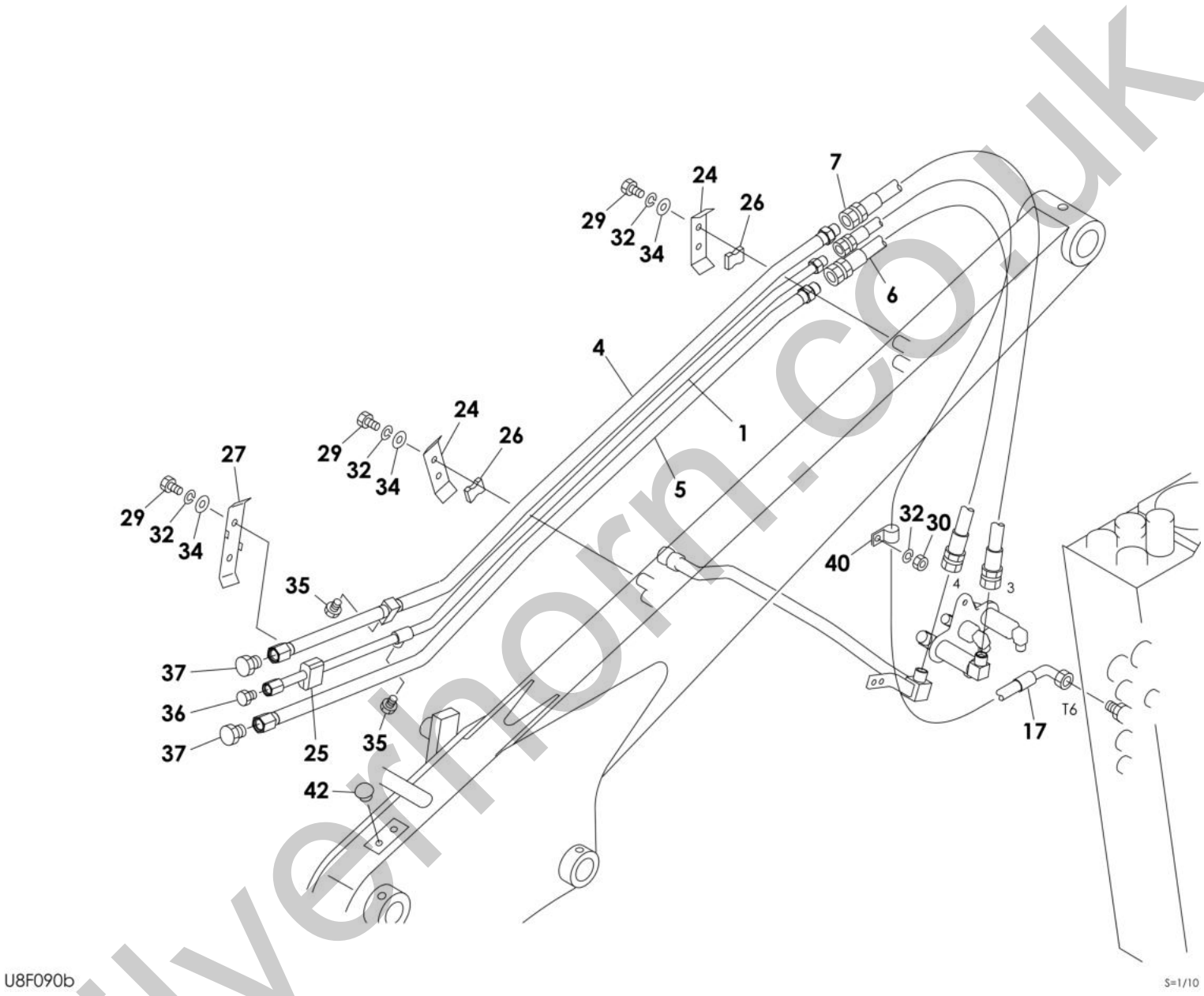

silverthorn.co.uk

Item	Part No.	Name	Qty	Uom	Remarks	Serial Number
1	0667300016	PIPE	1	EA		
3	0667300038	BRACKET (L.H.)	1	EA		
4	0667300040	PIPE	1	EA		
5	0667300042	PIPE	1	EA		
6	0667300046	HOSE ASSY	1	EA	18015-40072	
7	0667300047	HOSE ASSY	1	EA	18015-40069	
9	0667300190	HOSE ASSY	1	EA	18015-20120	
17	0667301570	HOSE ASSY	1	EA	18017-21128	
24	0880738130	CLAMP LIGHT GRAY	2	EA		
25	0880738140	RUBBER	1	EA		
26	0880738150	RUBBER	2	EA		
27	0881733550	CLAMP LIGHT GRAY	1	EA		
29	1100051025	BOLT (10TM10 X 25 P/1.5)	10	EA		
30	1130240010	NUT	1	EA		
32	1140020010	WASHER, spring	11	EA		
34	1141110010	WASHER	10	EA		
35	1501750002	PLUG	2	EA		
35	1420010110	O-RING	1	EA		
36	1501750003	PLUG	1	EA		
36	1420010140	O-RING	1	EA		
37	1501750004	PLUG (12MM)	2	EA		
37	1420010180	O-RING	1	EA		
40	1711900071	CLAMP	1	EA		
42	1652533018	CAP	2	EA		

silvernorn.co.uk

ATTACHMENT PIPING; ARM (high flow, with coupler, with hydraulic quick hitch type) 1

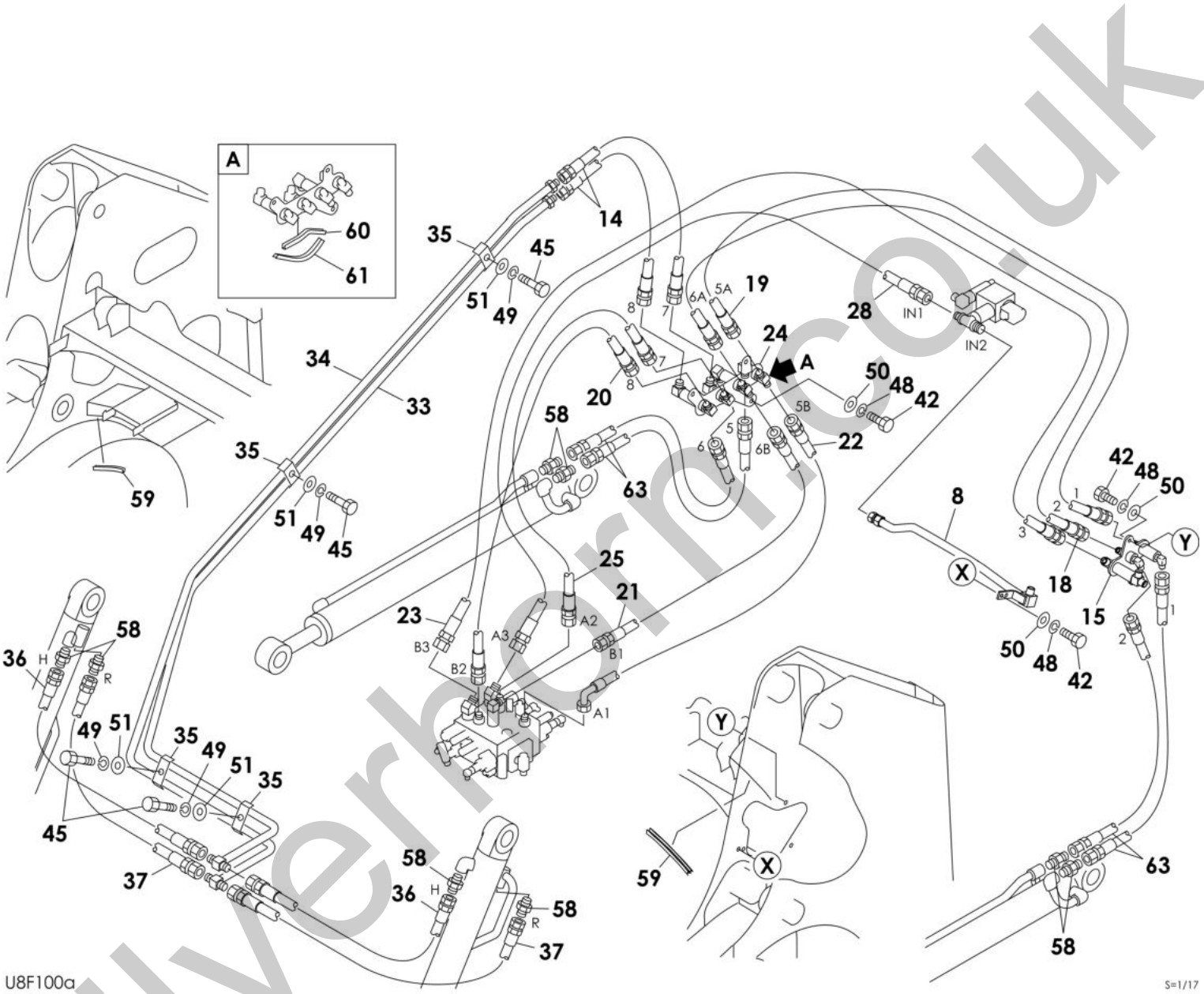

silverhorn.co.uk

Item	Part No.	Name	Qty	Uom	Remarks	Serial Number
-	PNNA	PIPING ASSY		EA		
1	0003600020	WASHER	2	EA		
2	0003608252	WASHER	4	EA		
3	0007203017	O-RING (TAPERED) (3/8" MALE)	1	EA		
5	0667300009	PIPE	1	EA		
6	0667300014	PIPE	1	EA		
7	0667300016	PIPE	1	EA		
8	0667300024	PIPE	1	EA		
14	0667300048	HOSE ASSY	2	EA	18015-40069	
15	0667300049	BRACKET (L.H.)	1	EA		
18	0667300190	HOSE ASSY	1	EA	18015-20120	
19	0667300200	HOSE ASSY	1	EA	18015-20120	
20	0667300240	HOSE ASSY	1	EA	18015-40054	
21	0667300270	HOSE ASSY	1	EA	18015-40079	
22	0667300280	HOSE ASSY	1	EA	18015-41086	
23	0667300320	HOSE ASSY	1	EA	18017-40130	
24	0667301030	BRACKET (R.H.)	1	EA		
25	0667301260	HOSE ASSY	1	EA	18015-40047	
28	0667309020	HOSE ASSY	1	EA	18015-40059	
33	0880736050	PIPE	1	EA		
34	0880736060	PIPE	1	EA		
35	0880736090	CLAMP LIGHT GRAY	4	EA		
36	1801520060	HOSE ASSY	2	EA	18015-20060	
37	0880737180	HOSE ASSY	2	EA	18015-20064	
42	1100090816	BOLT	7	EA		
45	1100051025	BOLT (10TM10 X 25 P/1.5)	10	EA		
48	1140020008	WASHER, spring	9	EA		
49	1140020010	WASHER, spring	13	EA		
50	1141110008	WASHER	7	EA		
51	1141110010	WASHER	10	EA		
58	1515600201	ADAPTOR	8	EA		
58	1420010140	O-RING	1	EA		
59	1654601011	TRIM	2	EA	sold by the meter	
60	1654601015	TRIM	1	EA	sold by the meter	
61	1654601018	TRIM	1	EA	sold by the meter	
63	1801520050	HOSE ASSY 3/8	4	EA		

silvernorn.co.uk

ATTACHMENT PIPING; ARM (high flow, with coupler, with hydraulic quick hitch type) 2

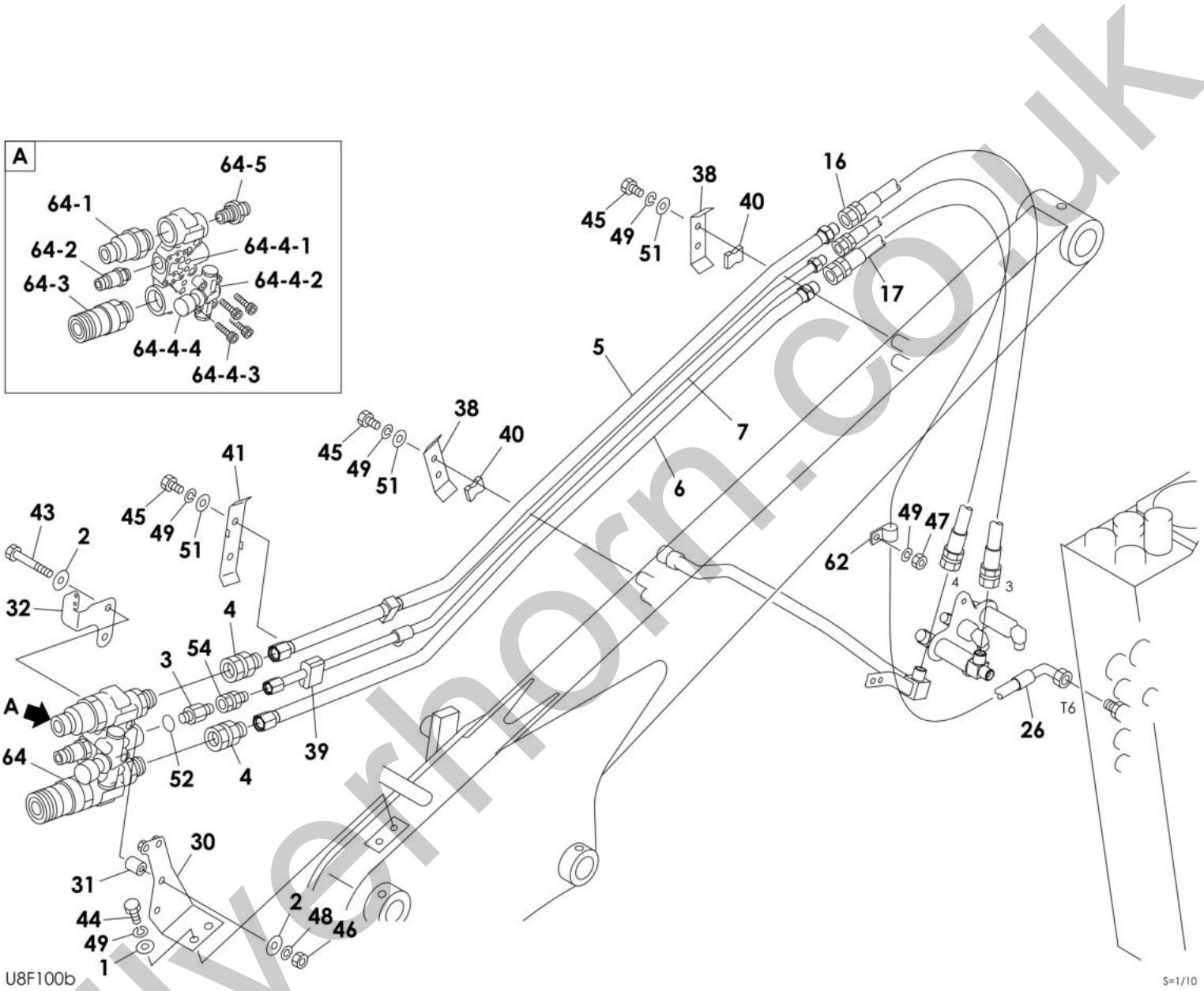

silvorhorn.co.uk

Item	Part No.	Name	Qty	Uom	Remarks	Serial Number
-	PNNA	PIPING ASSY		EA		
1	0003600020	WASHER	2	EA		
2	0003608252	WASHER	4	EA		
3	0007203017	O-RING (TAPERED) (3/8" MALE)	1	EA		
4	0007236044	CONNECTOR	2	EA		
5	0667300009	PIPE	1	EA		
6	0667300014	PIPE	1	EA		
7	0667300016	PIPE	1	EA		
8	0667300024	PIPE	1	EA		
9	0667300027	HOSE ASSY	1	EA	18010-52180	
10	0667300028	HOSE ASSY	1	EA	18010-22100	
16	0667300050	HOSE ASSY	1	EA	18015-30073	
17	0667300051	HOSE ASY	1	EA	18015-30073	
26	0667301570	HOSE ASSY	1	EA	18017-21128	
30	0687310010	BRACKET (LIGHT GRAY)	1	EA		
31	0697309210	SPACER	2	EA		
32	0697313860	BRACKET	1	EA		
38	0880738130	CLAMP LIGHT GRAY	2	EA		
39	0880738140	RUBBER	1	EA		
40	0880738150	RUBBER	2	EA		
41	0881733550	CLAMP LIGHT GRAY	1	EA		
43	1100050880	BOLT 10TM8 X 80 P/1.25	2	EA		
44	1100051020	BOLT (10TM10 X 20 P/1.5)	2	EA		
45	1100051025	BOLT (10TM10 X 25 P/1.5)	10	EA		
46	1130140008	NUT (polycarbonate type)	2	EA		
47	1130240010	NUT	1	EA		
48	1140020008	WASHER, spring	9	EA		
49	1140020010	WASHER, spring	13	EA		
51	1141110010	WASHER	10	EA		
52	1420310906	O-RING ARP568-906-1B	1	EA		
54	1511410003	CONNECTOR	1	EA		
54	1420010140	O-RING	1	EA		
62	1711900071	CLAMP	1	EA		
64	1901759900	SATURN BLK-M13 M9 F13 TWINPORTS-1 1 1/16UN-12 37 M	1	EA		
64-1	K28857010	SATURN BLOCK COUPLER MALE 1/2 SAE EXT ON BLOCK	1	EA		

silvernorn.co.uk

This page intentionally left blank

silverhorn.co.uk

Item	Part No.	Name	Qty	Uom	Remarks	Serial Number
64-1	1901758604	SATURN BLK O-RING KIT (FOR K28857008 & K28857009)	1	EA		
64-2	1901758602	SATURN BLOCK ADAPTOR MALE 1/2 INCH SAE	1	EA		
64-2	1901758605	SATURN BLOCK (O-RING KIT FOR #1901758602)	1	EA		
64-3	K28857012	SATURN BLOCK COUPLER FEMALE 1/2 SAE EXT ON BLOCK	1	EA		
64-3	1901758604	SATURN BLK O-RING KIT (FOR K28857008 & K28857009)	1	EA		
64-4	K28857011	SATURN BLOCK PRESSURE RELIEF KIT	1	EA		
64-4-1	1901758606	SATURN BLK O-RING (FOR K28857008 & K28857009)	4	EA		
64-4-2	K28857011	SATURN BLOCK PRESSURE RELIEF KIT	1	EA		
64-4-3	1901758608	SCREW, cap	4	EA		
64-4-4	1901758609	DECAL	1	EA		
64-5	1901759905	ADAPTOR	2	EA		

silverhorn.co.uk

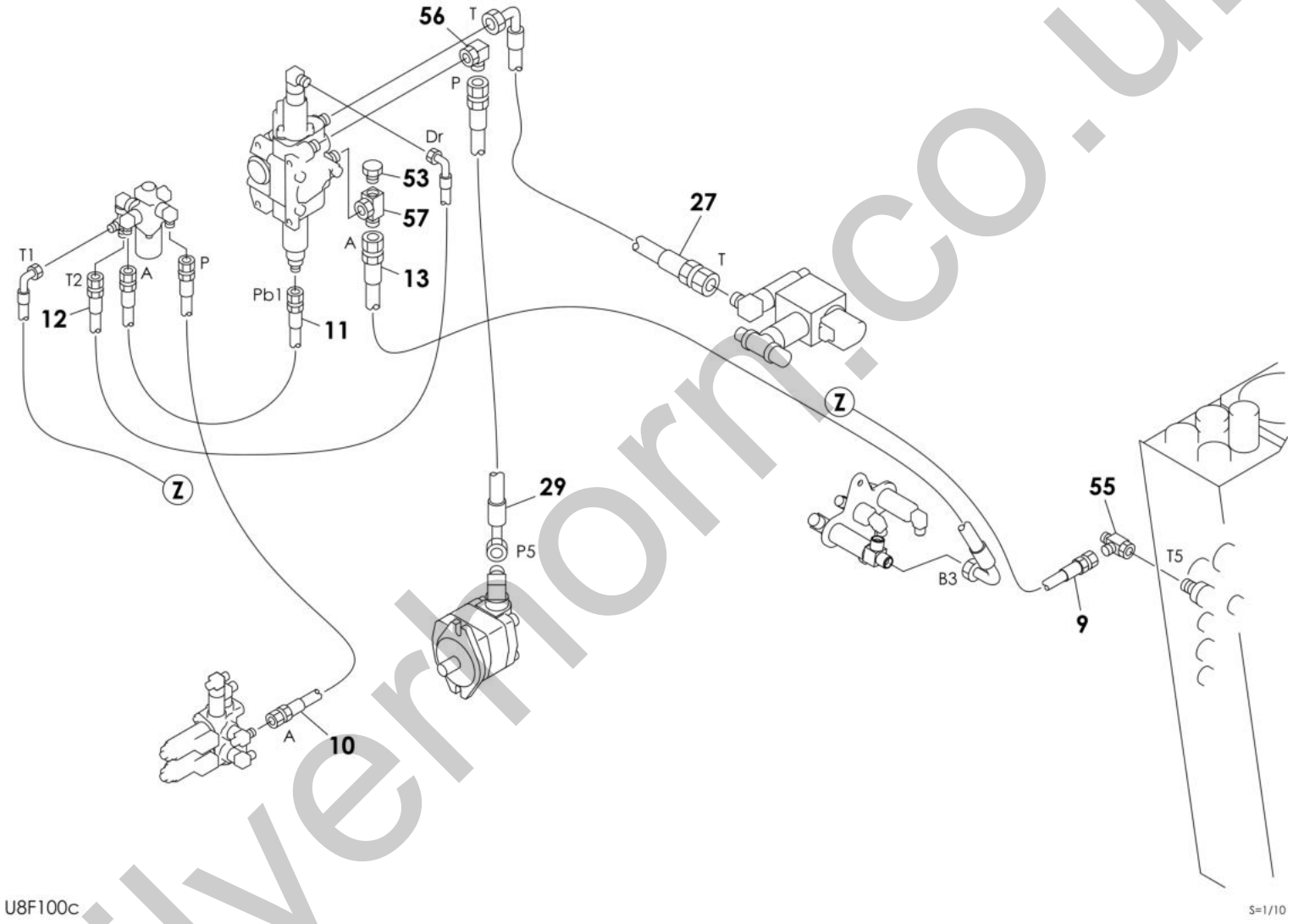

silvernorm.co.uk

Item	Part No.	Name	Qty	Uom	Remarks	Serial Number
9	0667300027	HOSE ASSY	1	EA	18010-52180	
10	0667300028	HOSE ASSY	1	EA	18010-22100	
11	0667300029	HOSE ASSY	1	EA	18010-22056	
12	0667300032	HOSE ASSY	1	EA	18010-52063	
13	0667300033	HOSE ASSY	1	EA	18017-71190	
27	0667309010	HOSE ASSY	1	EA		
29	0667309040	HOSE ASSY	1	EA	18017-71088	
53	1501750002	PLUG	1	EA		
53	1420010110	O-RING	1	EA		
55	1513390015	TEE (with boom+arm shut-off valve)	1	EA		
56	1513390016	ELBOW	1	EA		
57	1513390044	TEE	1	EA		

silverhorn.co.uk

ATTACHMENT PIPING; ARM (high flow, with 14 pin connector)(1/3)

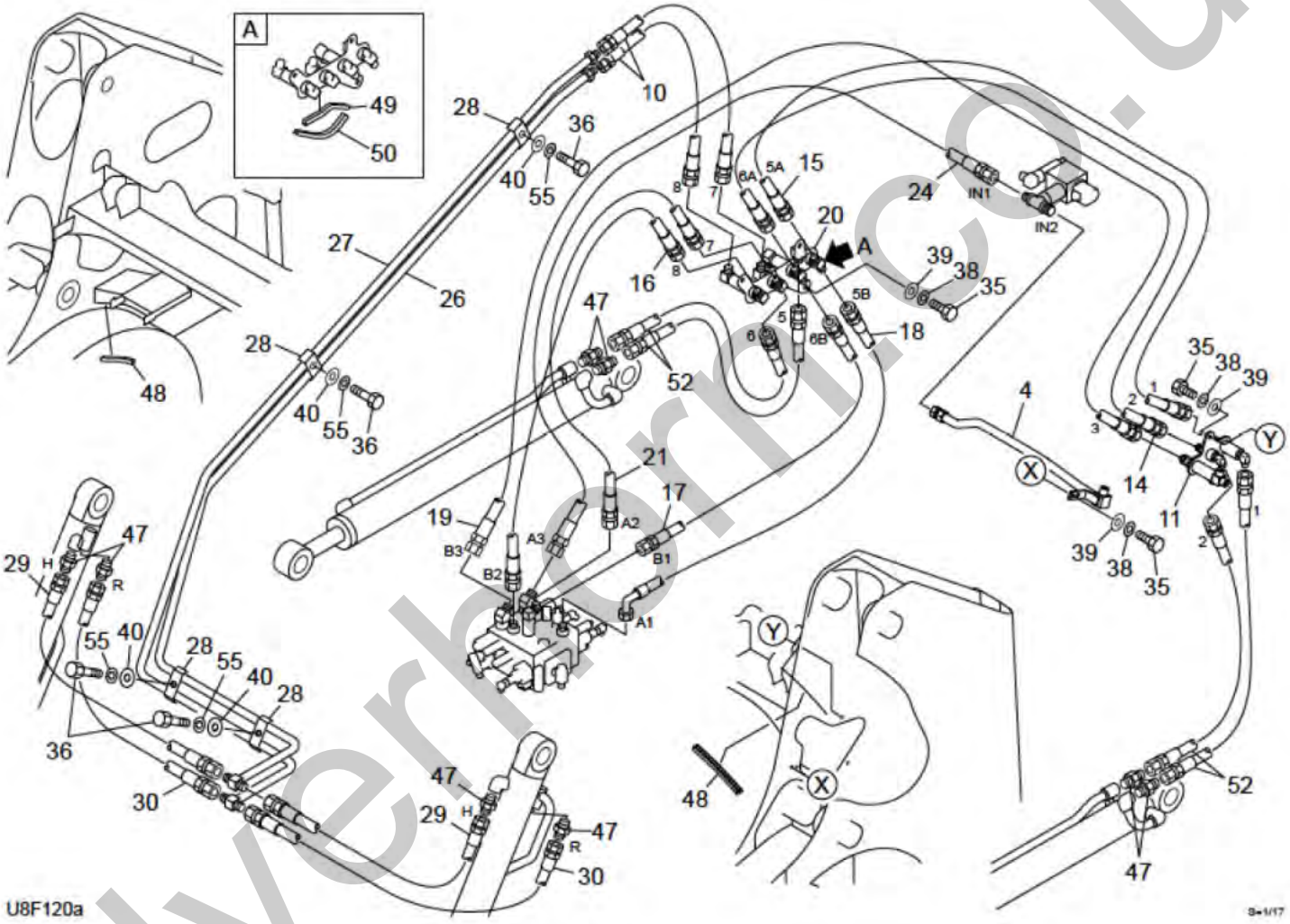

silverhorse.co.uk

Item	Part No.	Name	Qty	Uom	Remarks	Serial Number
-	PNNA	PIPING ASSY		EA		
1	0667300009	PIPE	1	EA		
2	0667300014	PIPE	1	EA		
3	0667300016	PIPE	1	EA		
4	0667300024	PIPE	1	EA		
5	0667300027	HOSE ASSY	1	EA		
6	0667300028	HOSE ASSY	1	EA		
7	0667300029	HOSE ASSY	1	EA		
8	0667300032	HOSE ASSY	1	EA		
9	0667300033	HOSE ASSY	1	EA		
10	0667300048	HOSE ASSY	2	EA		
11	0667300049	BRACKET (L.H.)	1	EA		
12	0667300050	HOSE ASSY	1	EA		
13	0667300051	HOSE ASY	1	EA		
14	0667300190	HOSE ASSY	1	EA		
15	0667300200	HOSE ASSY	1	EA		
16	0667300240	HOSE ASSY	1	EA		
17	0667300270	HOSE ASSY	1	EA		
18	0667300280	HOSE ASSY	1	EA		
19	0667300320	HOSE ASSY	1	EA		
20	0667301030	BRACKET (R.H.)	1	EA		
21	0667301260	HOSE ASSY	1	EA		
22	0667301570	HOSE ASSY	1	EA		
23	0667309010	HOSE ASSY	1	EA		
24	0667309020	HOSE ASSY	1	EA		
25	0667309040	HOSE ASSY	1	EA		
26	0880736050	PIPE	1	EA		
27	0880736060	PIPE	1	EA		
28	0880736090	CLAMP LIGHT GRAY	4	EA		
29	1801520060	HOSE ASSY	2	EA		
30	0880737180	HOSE ASSY	2	EA		
31	0880738130	CLAMP LIGHT GRAY	2	EA		
32	0880738140	RUBBER	1	EA		
33	0880738150	RUBBER	2	EA		
34	0881733550	CLAMP LIGHT GRAY	1	EA		
35	1100050816	BOLT	7	EA		
36	1100051025	BOLT (10TM10 X 25 P/1.5)	10	EA		
37	1130040010	NUT	1	EA		

silvernon.co.uk

This page intentionally left blank

silverhorn.co.uk

Item	Part No.	Name	Qty	Uom	Remarks	Serial Number
38	1140020008	WASHER, spring	7	EA		
39	1141110008	WASHER	7	EA		
40	1141110010	WASHER	10	EA		
41	1501750002	PLUG	3	EA		
41	1420010110	O-RING	1	EA		
42	1501750003	PLUG	1	EA		
42	1420010140	O-RING	1	EA		
43	1501750006	PLUG	2	EA		
43	1420010240	O-RING	1	EA		
47	1515600201	ADAPTOR	8	EA		
47	1420010140	O-RING	1	EA		
48	1654601011	TRIM	2	EA		
49	1654601015	TRIM	1	EA		
50	1654601018	TRIM	1	EA		
51	1711900071	CLAMP	1	EA		
52	1801520050	HOSE ASSY 3/8	4	EA		
53	0687310010	BRACKET (LIGHT GRAY)	1	EA		
54	1100041020	BOLT	2	EA		
55	1140020010	WASHER, spring	13	EA		
56	0003600020	WASHER	2	EA		

silverhorn.co.uk

ATTACHMENT PIPING; ARM (high flow, with 14 pin connector)(2/3)

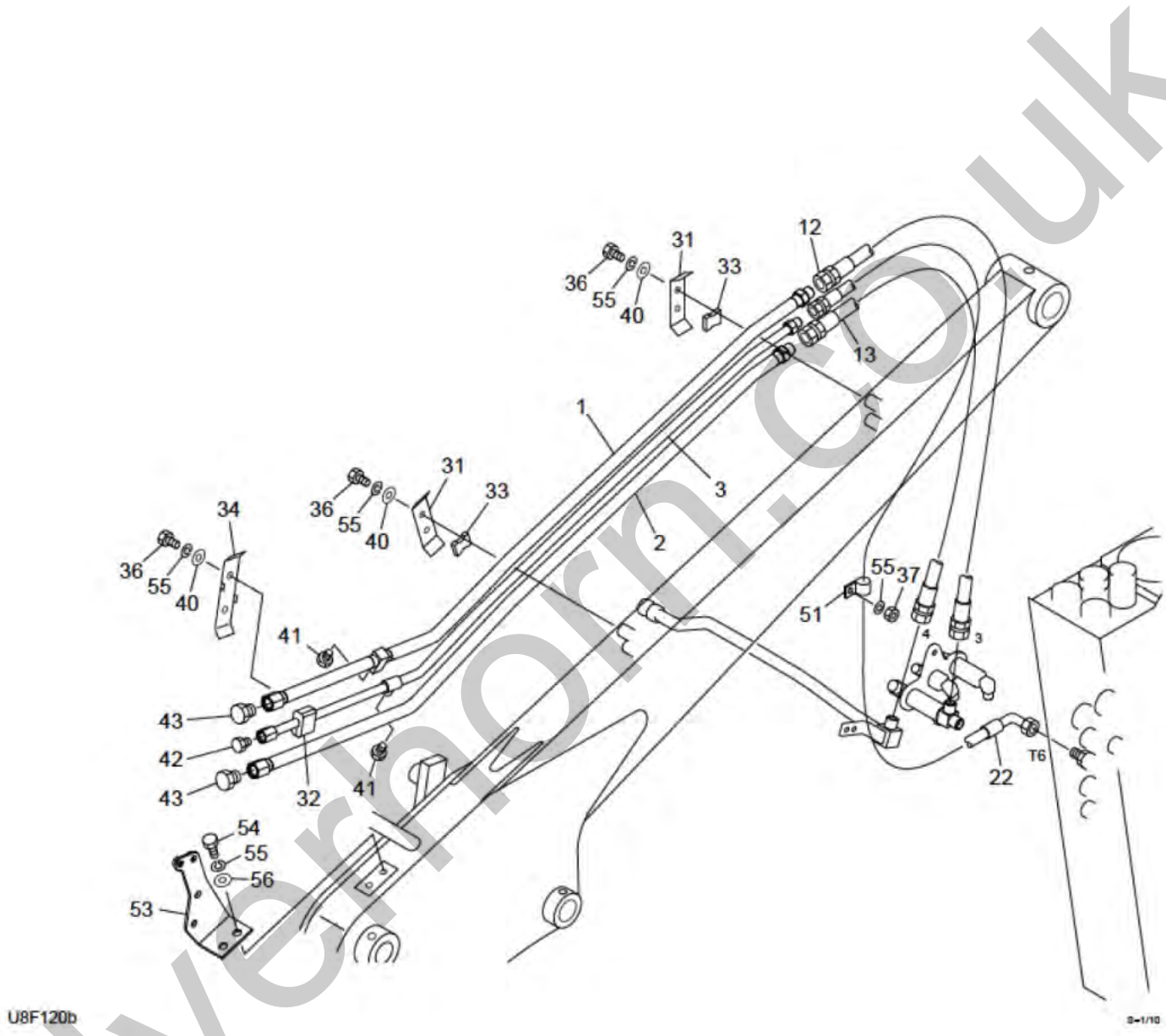

Silvermoor.co.uk

Item	Part No.	Name	Qty	Uom	Remarks	Serial Number
-	PNNA	PIPING ASSY		EA		
1	0667300009	PIPE	1	EA		
2	0667300014	PIPE	1	EA		
3	0667300016	PIPE	1	EA		
4	0667300024	PIPE	1	EA		
5	0667300027	HOSE ASSY	1	EA	18010-52180	
6	0667300028	HOSE ASSY	1	EA	18010-22100	
7	0667300029	HOSE ASSY	1	EA	18010-22056	
8	0667300032	HOSE ASSY	1	EA	18010-52063	
9	0667300033	HOSE ASSY	1	EA	18017-71190	
10	0667300048	HOSE ASSY	2	EA	18015-40069	
11	0667300049	BRACKET (L.H.)	1	EA		
12	0667300050	HOSE ASSY	1	EA	18015-30073	
13	0667300051	HOSE ASY	1	EA	18015-30073	
14	0667300190	HOSE ASSY	1	EA	18015-20120	
15	0667300200	HOSE ASSY	1	EA	18015-20120	
16	0667300240	HOSE ASSY	1	EA	18015-40054	
17	0667300270	HOSE ASSY	1	EA	18015-40079	
18	0667300280	HOSE ASSY	1	EA	18015-41086	
19	0667300320	HOSE ASSY	1	EA	18017-40130	
20	0667301030	BRACKET (R.H.)	1	EA		
21	0667301260	HOSE ASSY	1	EA	18015-40047	
22	0667301570	HOSE ASSY	1	EA	18017-21128	
23	0667309010	HOSE ASSY	1	EA		
24	0667309020	HOSE ASSY	1	EA	18015-40059	
25	0667309040	HOSE ASSY	1	EA	18017-71088	
26	0880736050	PIPE	1	EA		
27	0880736060	PIPE	1	EA		
28	0880736090	CLAMP LIGHT GRAY	4	EA		
29	1801520060	HOSE ASSY	2	EA	18015-20060	
30	0880737180	HOSE ASSY	2	EA	18015-20064	
31	0880738130	CLAMP LIGHT GRAY	2	EA		
32	0880738140	RUBBER	1	EA		
33	0880738150	RUBBER	2	EA		
34	0881733550	CLAMP LIGHT GRAY	1	EA		
35	1100050816	BOLT	7	EA		
36	1100051025	BOLT (10TM10 X 25 P/1.5)	10	EA		
37	1130040010	NUT	1	EA		

silvernorm.co.uk

This page intentionally left blank

silverhorn.co.uk

Item	Part No.	Name	Qty	Uom	Remarks	Serial Number
38	1140020008	WASHER, spring	7	EA		
39	1141110008	WASHER	7	EA		
40	1141110010	WASHER	10	EA		
41	1501750002	PLUG	3	EA		
41	1420010110	O-RING	1	EA		
42	1501750003	PLUG	1	EA		
42	1420010140	O-RING	1	EA		
43	1501750006	PLUG	2	EA		
43	1420010240	O-RING	1	EA		
51	1711900071	CLAMP	1	EA		
52	1801520050	HOSE ASSY 3/8	4	EA		
53	0687310010	BRACKET (LIGHT GRAY)	1	EA		
54	1100041020	BOLT	2	EA		
55	1140020010	WASHER, spring	13	EA		
56	0003600020	WASHER	2	EA		

silverhorn.co.uk

ATTACHMENT PIPING; ARM (high flow, with 14 pin connector)(3/3)

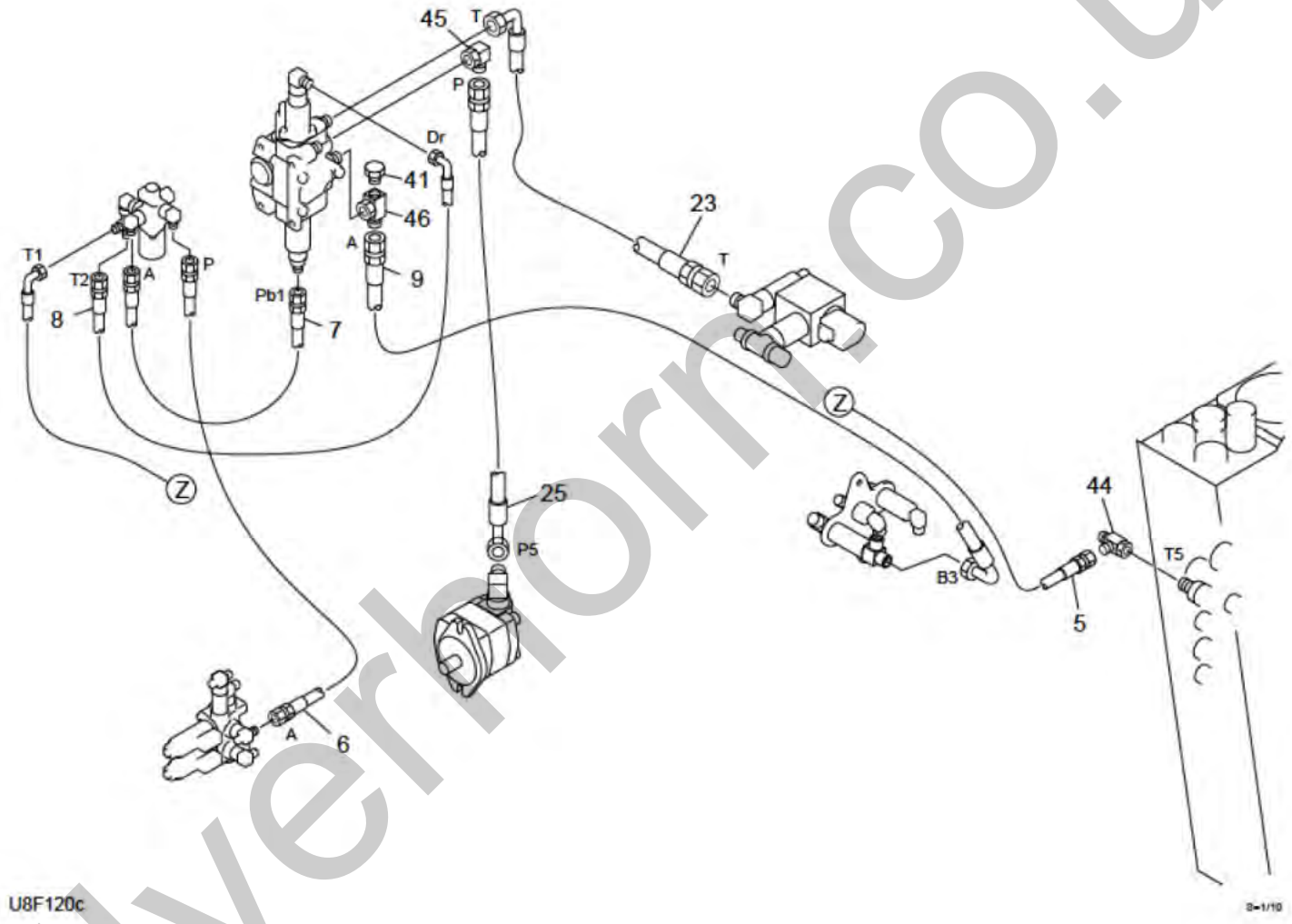

silverhorn.co.uk

Item	Part No.	Name	Qty	Uom	Remarks	Serial Number
5	0667300027	HOSE ASSY	1	EA		
6	0667300028	HOSE ASSY	1	EA		
7	0667300029	HOSE ASSY	1	EA		
8	0667300032	HOSE ASSY	1	EA		
9	0667300033	HOSE ASSY	1	EA		
23	0667309010	HOSE ASSY	1	EA		
25	0667309040	HOSE ASSY	1	EA		
41	1501750002	PLUG	3	EA		
41	1420010110	O-RING	1	EA		
44	1513390015	TEE (with boom+arm shut-off valve)	1	EA		
45	1513390016	ELBOW	1	EA		
46	1513390044	TEE	1	EA		

silverhorn.co.uk

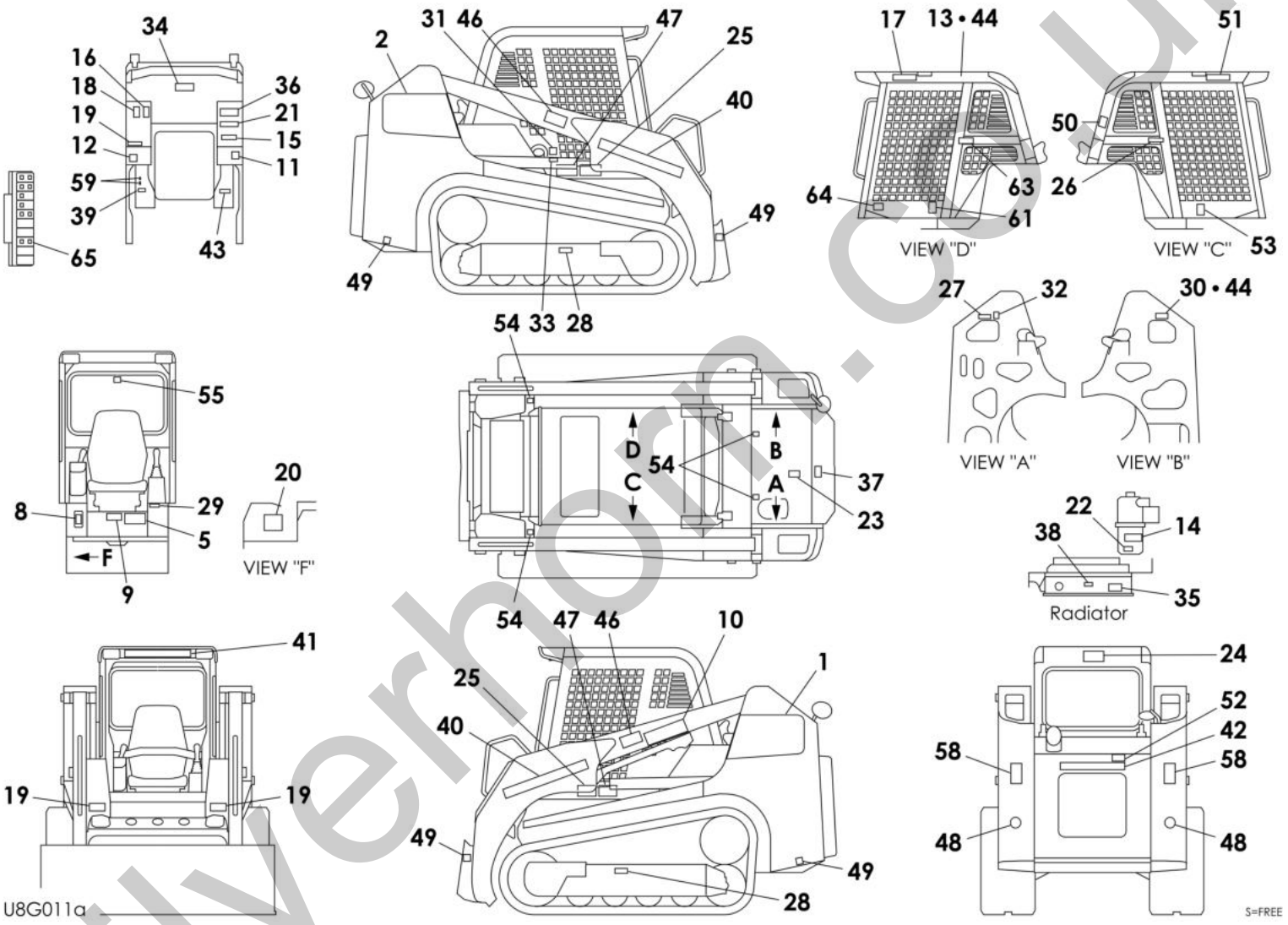

silvernorn.co.uk

Item	Part No.	Name	Qty	Uom	Remarks	Serial Number
0	0669300040	DECAL SET	1	EA		
0	0669300066	DECAL SET (for CCV heater)	1	EA		
1	0669300019	DECAL (TL8)	1	EA		
2	0669300021	DECAL (TL8)	1	EA		
5	0689303005	DECAL (English)	1	EA		
8	0669300061	DECAL	1	EA	for CCV heater	
9	0669300026	DECAL (English)	1	EA		
10	0669300110	DECAL (English)	1	EA		
11	0882030006	DECAL	1	EA		
12	0882030007	DECAL	1	EA		
13	**********	DECAL	1	EA		
14	0669300814	DECAL (U.S. TAKEUCHI)	1	EA		
15	0880031001	DECAL (English) "SAFETY BAR"	1	EA		
16	0659300012	DECAL	1	EA		
17	0880030010	DECAL (English) "DANGER"	1	EA		
18	0659300013	DECAL	1	EA		
19	0659300011	DECAL "WARNING"	3	EA		
20	0881030020	DECAL (English) "WARNING AVOID INJURY"	1	EA		
21	0880030015	DECAL (English) "CAUTION"	1	EA		
22	0339375040	DECAL (English) "CAUTION DO NOT USE EITHER"	1	EA		
23	0579303630	DECAL	1	EA		
24	0880031018	DECAL (English) "EXIT"	1	EA		
25	0880031005	DECAL (English) "WARNING"	2	EA		
26	0881030026	DECAL "WARNING OPERATOR MUST HAVE TRAINING" (ENG)	1	EA		
27	0880031017	DECAL (English) (OIL)	1	EA		
28	0579300052	DECAL	2	EA		
29	**********	DECAL	1	EA		
30	**********	DECAL	1	EA		
31	0359306600	DECAL (English) "DIESEL FUEL ONLY"	1	EA		
32	0359306700	DECAL	1	EA		
33	0669300034	DECAL (English, for U.S.)	1	EA		
34	0880031016	DECAL (English)	1	EA		
35	0882031135	DECAL (English) "RADIATOR HOT"	1	EA		
36	0359313700	DECAL (English) "WARNING"	1	EA		

silvernorn.co.uk

This page intentionally left blank

silverhorn.co.uk

Item	Part No.	Name	Qty	Uom	Remarks	Serial Number
37	0379366006	DECAL(English)"CAUTION STOP ENGINE BEFORE OPENING"	1	EA		
38	0359313900	DECAL (U.S. TAKEUCHI) (ANTIFREEZE)	1	EA		
39	0569366526	DECAL	1	EA		
40	0008500173	DECAL	2	EA		
41	0008500140	DECAL "TAKEUCHI" LOGO	1	EA		
42	0008500150	DECAL	1	EA		
43	0881030043	DECAL (English) (AUX HYD)	1	EA		
44	**********	SCREW	8	EA		
46	0882031046	DECAL	2	EA		
47	0881030046	DECAL (English) "WARNING"	2	EA		
48	0669300022	DECAL	2	EA		
49	0881031549	DECAL TIE DOWN POINT	4	EA		
50	0399300400	DECAL	1	EA		
51	0881031551	DECAL (English)	1	EA		
52	0339376240	DECAL (English) "IMPORTANT DO NOT DAMAGE RADIATOR"	1	EA		
53	0689300035	DECAL	1	EA		
54	0399300500	DECAL (LIFT POINT)	4	EA		
55	0871086051	DECAL	1	EA		
58	0882031159	DECAL	2	EA		
59	0349336948	DECAL	2	EA		
61	0669300024	DECAL	1	EA		
63	0569300090	DECAL (English)	1	EA		
64	0699300023	DECAL (English)	1	EA	for CCV heater	
65	0699300022	DECAL	1	EA	for CCV heater	

silvermorn.co.uk

DECAL & TOOL DECAL (canopy) 2

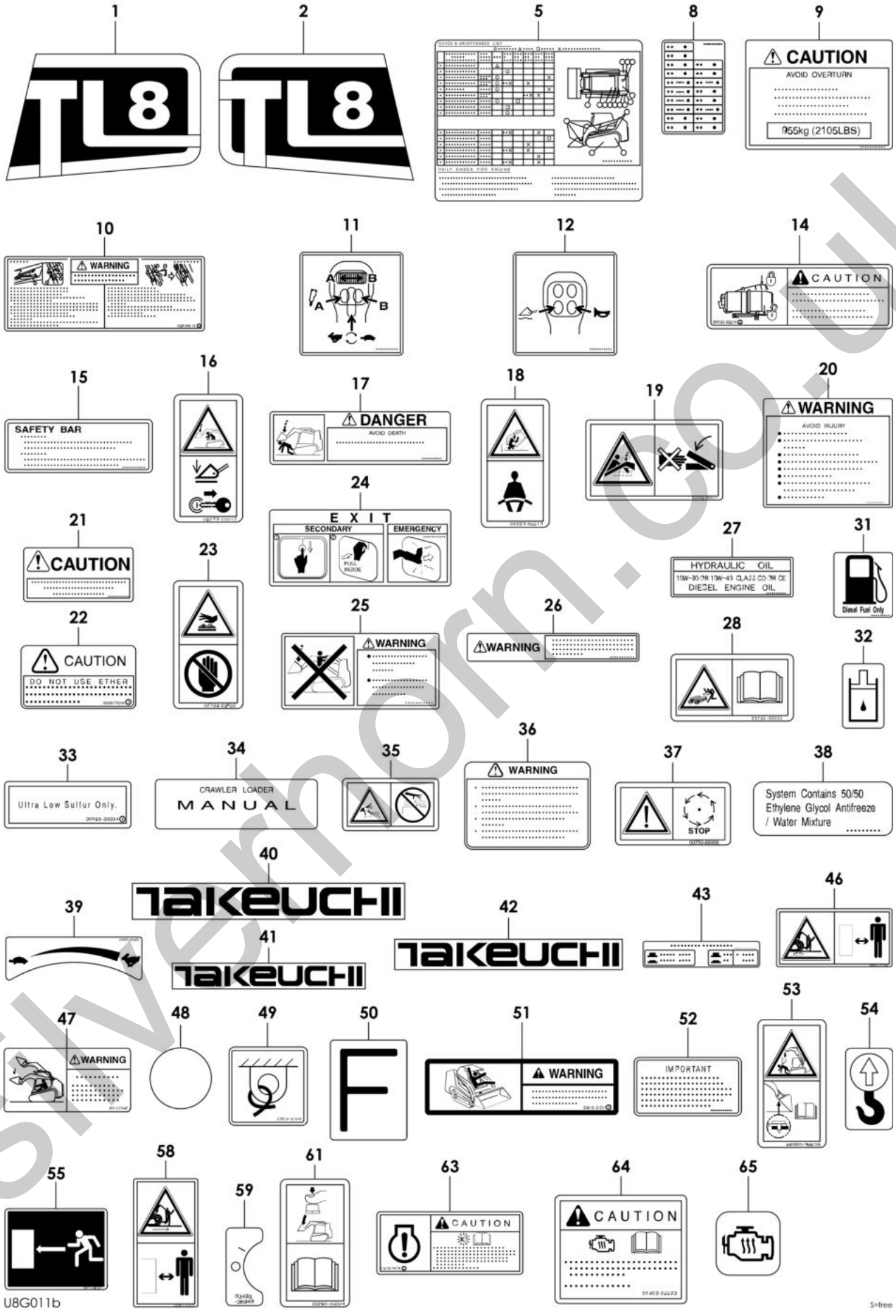

silvernorn.co.uk

Item	Part No.	Name	Qty	Uom	Remarks	Serial Number
0	0669300040	DECAL SET	1	EA		
0	0669300066	DECAL SET (for CCV heater)	1	EA		
1	0669300019	DECAL (TL8)	1	EA		
2	0669300021	DECAL (TL8)	1	EA		
5	0689303005	DECAL (English)	1	EA		
8	0669300061	DECAL	1	EA	for CCV heater	
9	0669300026	DECAL (English)	1	EA		
10	0669300110	DECAL (English)	1	EA		
11	0882030006	DECAL	1	EA		
12	0882030007	DECAL	1	EA		
14	0669300814	DECAL (U.S. TAKEUCHI)	1	EA		
15	0880031001	DECAL (English) "SAFETY BAR"	1	EA		
16	0659300012	DECAL	1	EA		
17	0880030010	DECAL (English) "DANGER"	1	EA		
18	0659300013	DECAL	1	EA		
19	0659300011	DECAL "WARNING"	3	EA		
20	0881030020	DECAL (English) "WARNING AVOID INJURY"	1	EA		
21	0880030015	DECAL (English) "CAUTION"	1	EA		
22	0339375040	DECAL (English) "CAUTION DO NOT USE EITHER"	1	EA		
23	0579303630	DECAL	1	EA		
24	0880031018	DECAL (English) "EXIT"	1	EA		
25	0880031005	DECAL (English) "WARNING"	2	EA		
26	0881030026	DECAL "WARNING OPERATOR MUST HAVE TRAINING" (ENG)	1	EA		
27	0880031017	DECAL (English) (OIL)	1	EA		
28	0579300052	DECAL	2	EA		
31	0359306600	DECAL (English) "DIESEL FUEL ONLY"	1	EA		
32	0359306700	DECAL	1	EA		
33	0669300034	DECAL (English, for U.S.)	1	EA		
34	0880031016	DECAL (English)	1	EA		
35	0882031135	DECAL (English) "RADIATOR HOT"	1	EA		
36	0359313700	DECAL (English) "WARNING"	1	EA		
37	0379366006	DECAL(English)"CAUTION STOP ENGINE BEFORE OPENING"	1	EA		
38	0359313900	DECAL (U.S. TAKEUCHI) (ANTIFREEZE)	1	EA		
39	0569366526	DECAL	1	EA		

silvernorn.co.uk

This page intentionally left blank

silverhorn.co.uk

Item	Part No.	Name	Qty	Uom	Remarks	Serial Number
40	0008500173	DECAL	2	EA		
41	0008500140	DECAL "TAKEUCHI" LOGO	1	EA		
42	0008500150	DECAL	1	EA		
43	0881030043	DECAL (English) (AUX HYD)	1	EA		
46	0882031046	DECAL	2	EA		
47	0881030046	DECAL (English) "WARNING"	2	EA		
48	0669300022	DECAL	2	EA		
49	0881031549	DECAL TIE DOWN POINT	4	EA		
50	0399300400	DECAL	1	EA		
51	0881031551	DECAL (English)	1	EA		
52	0339376240	DECAL (English) "IMPORTANT DO NOT DAMAGE RADIATOR"	1	EA		
53	0689300035	DECAL	1	EA		
54	0399300500	DECAL (LIFT POINT)	4	EA		
55	0871086051	DECAL	1	EA		
58	0882031159	DECAL	2	EA		
59	0349336948	DECAL	2	EA		
61	0669300024	DECAL	1	EA		
63	0569300090	DECAL (English)	1	EA		
64	0699300023	DECAL (English)	1	EA	for CCV heater	
65	0699300022	DECAL	1	EA	for CCV heater	

silverhorn.co.uk

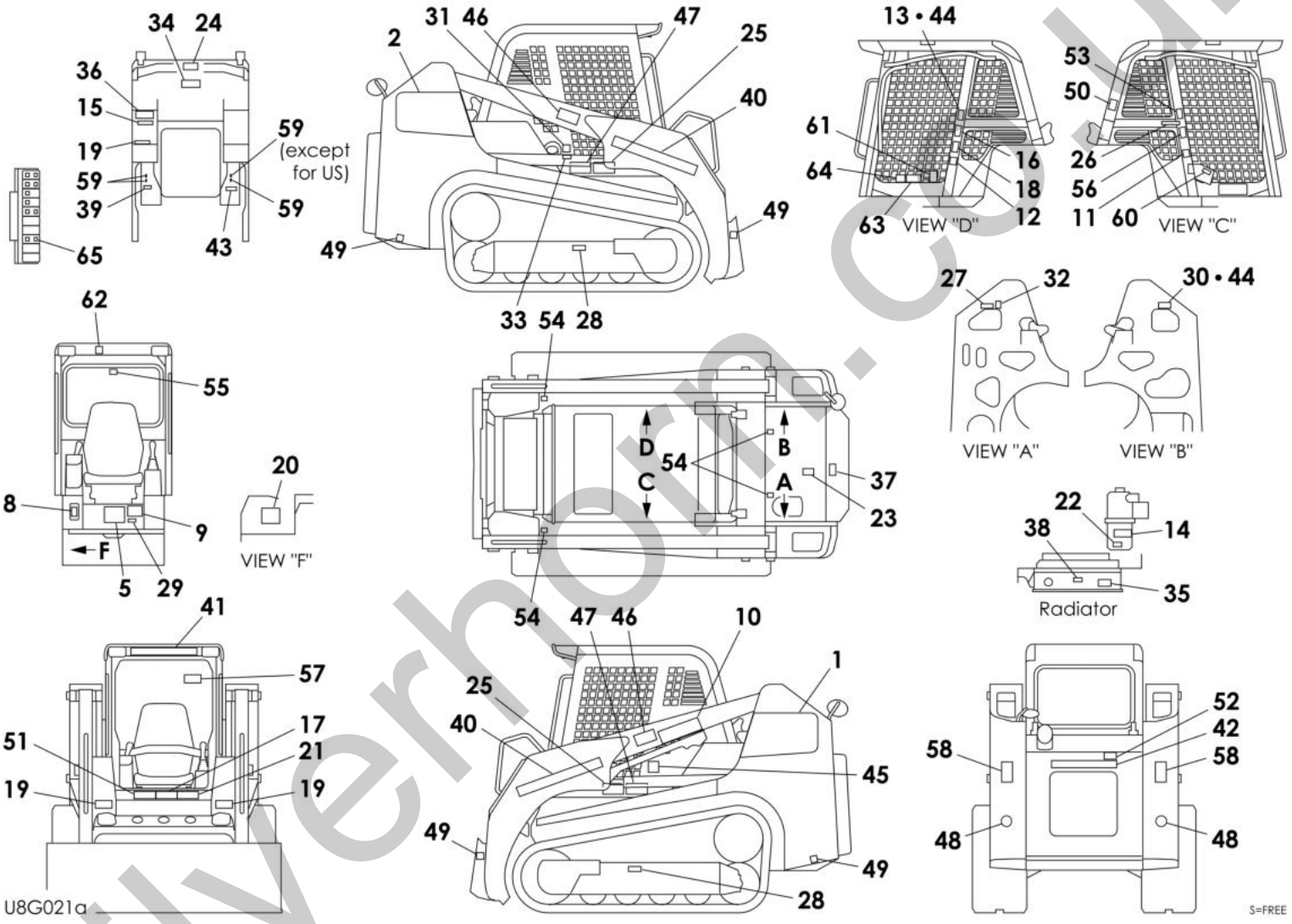

silvernorn.co.uk

Item	Part No.	Name	Qty	Uom	Remarks	Serial Number
0	0669300041	DECAL SET	1	EA		
0	0669300062	DECAL SET (English, for U.S.) (for CCV heater)	1	EA		
1	0669300019	DECAL (TL8)	1	EA		
2	0669300021	DECAL (TL8)	1	EA		
5	0689303005	DECAL (English)	1	EA		
8	0669300061	DECAL	1	EA	for CCV heater	
9	0669300026	DECAL (English)	1	EA		
10	0669300110	DECAL (English)	1	EA		
11	0882030006	DECAL	1	EA		
12	0882030007	DECAL	1	EA		
13	**********	DECAL	1	EA		
14	0669300814	DECAL (U.S. TAKEUCHI)	1	EA		
15	0880031001	DECAL (English) "SAFETY BAR"	1	EA		
16	0659300012	DECAL	1	EA		
17	0880030010	DECAL (English) "DANGER"	1	EA		
18	0659300013	DECAL	1	EA		
19	0659300011	DECAL "WARNING"	3	EA		
20	0881030020	DECAL (English) "WARNING AVOID INJURY"	1	EA		
21	0880030015	DECAL (English) "CAUTION"	1	EA		
22	0339375040	DECAL (English) "CAUTION DO NOT USE EITHER"	1	EA		
23	0579303630	DECAL	1	EA		
24	0880031018	DECAL (English) "EXIT"	1	EA		
25	0880031005	DECAL (English) "WARNING"	2	EA		
26	0881030026	DECAL "WARNING OPERATOR MUST HAVE TRAINING" (ENG)	1	EA		
27	0880031017	DECAL (English) (OIL)	1	EA		
28	0579300052	DECAL	2	EA		
29	**********	DECAL	1	EA		
30	**********	DECAL	1	EA		
31	0359306600	DECAL (English) "DIESEL FUEL ONLY"	1	EA		
32	0359306700	DECAL	1	EA		
33	0669300034	DECAL (English, for U.S.)	1	EA		
34	0880031016	DECAL (English)	1	EA		
35	0882031135	DECAL (English) "RADIATOR HOT"	1	EA		
36	0359313700	DECAL (English) "WARNING"	1	EA		

silvernorn.co.uk

This page intentionally left blank

silverhorn.co.uk

Item	Part No.	Name	Qty	Uom	Remarks	Serial Number
37	0379366006	DECAL(English)"CAUTION STOP ENGINE BEFORE OPENING"	1	EA		
38	0359313900	DECAL (U.S. TAKEUCHI) (ANTIFREEZE)	1	EA		
39	0569366526	DECAL	1	EA		
40	0008500173	DECAL	2	EA		
41	0008500140	DECAL "TAKEUCHI" LOGO	1	EA		
42	0008500150	DECAL	1	EA		
43	0881030043	DECAL (English) (AUX HYD)	1	EA		
44	**********	SCREW	8	EA		
46	0882031046	DECAL	2	EA		
47	0881030046	DECAL (English) "WARNING"	2	EA		
48	0669300022	DECAL	2	EA		
49	0881031549	DECAL TIE DOWN POINT	4	EA		
50	0399300400	DECAL	1	EA		
51	0881031551	DECAL (English)	1	EA		
52	0339376240	DECAL (English) "IMPORTANT DO NOT DAMAGE RADIATOR"	1	EA		
53	0689300035	DECAL	1	EA		
54	0399300500	DECAL (LIFT POINT)	4	EA		
55	0871086051	DECAL	1	EA		
56	0881031556	DECAL	1	EA		
57	0881031557	DECAL	1	EA		
58	0882031159	DECAL	2	EA		
59	0349336948	DECAL	4	EA	except for U.S.	
59	0349336948	DECAL	3	EA	for U.S.	
60	0882031160	DECAL	1	EA		
61	0669300024	DECAL	1	EA		
62	0881031554	DECAL (English)	1	EA		
64	0699300023	DECAL (English)	1	EA	for CCV heater	
65	0699300022	DECAL	1	EA	for CCV heater	

silvermorn.co.uk

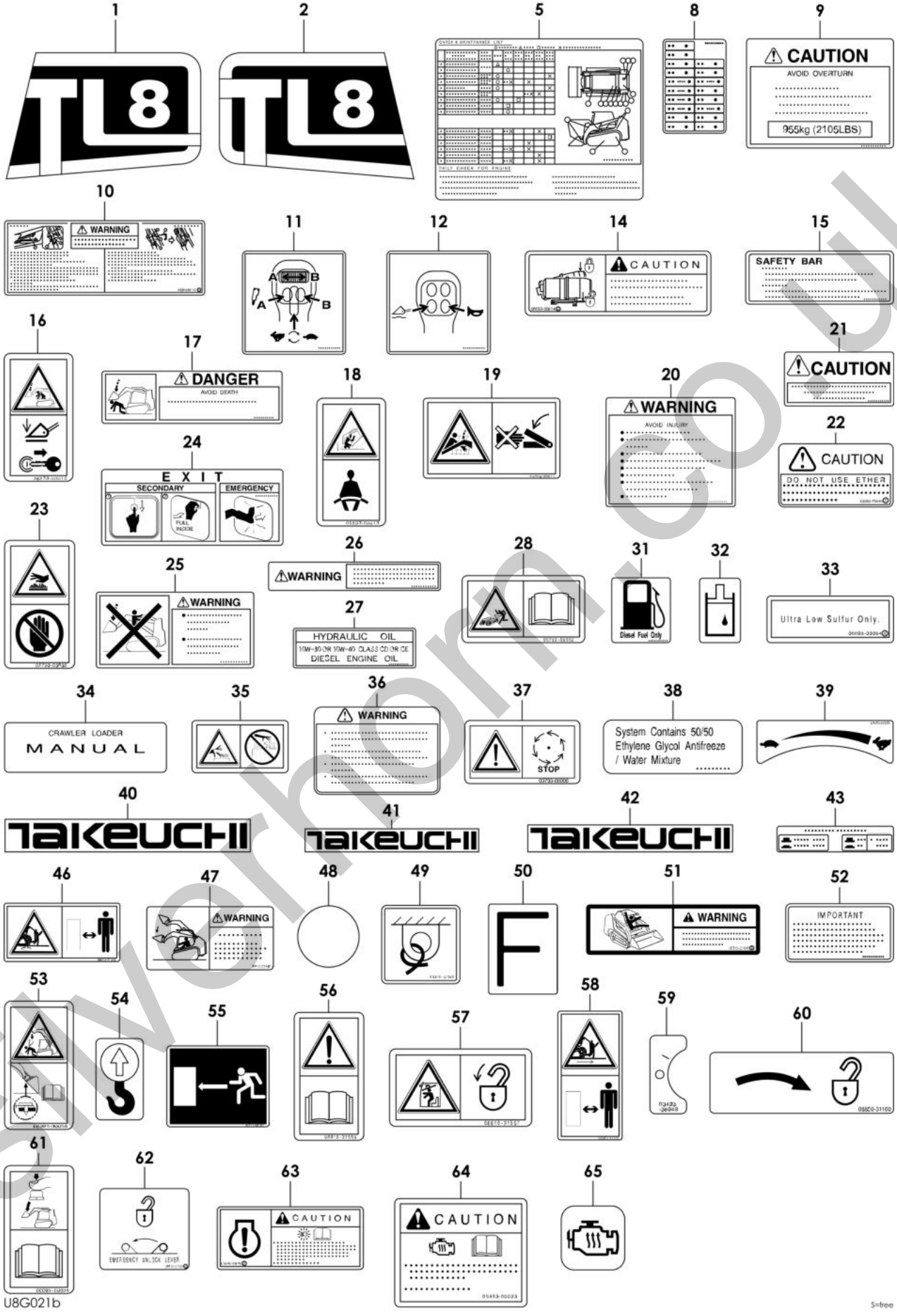

silvernm.co.uk

Item	Part No.	Name	Qty	Uom	Remarks	Serial Number
0	0669300041	DECAL SET	1	EA		
0	0669300062	DECAL SET (English, for U.S.) (for CCV heater)	1	EA		
1	0669300019	DECAL (TL8)	1	EA		
2	0669300021	DECAL (TL8)	1	EA		
5	0689303005	DECAL (English)	1	EA		
8	0669300061	DECAL	1	EA	for CCV heater	
9	0669300026	DECAL (English)	1	EA		
10	0669300110	DECAL (English)	1	EA		
11	0882030006	DECAL	1	EA		
12	0882030007	DECAL	1	EA		
14	0669300814	DECAL (U.S. TAKEUCHI)	1	EA		
15	0880031001	DECAL (English) "SAFETY BAR"	1	EA		
16	0659300012	DECAL	1	EA		
17	0880030010	DECAL (English) "DANGER"	1	EA		
18	0659300013	DECAL	1	EA		
19	0659300011	DECAL "WARNING"	3	EA		
20	0881030020	DECAL (English) "WARNING AVOID INJURY"	1	EA		
21	0880030015	DECAL (English) "CAUTION"	1	EA		
22	0339375040	DECAL (English) "CAUTION DO NOT USE EITHER"	1	EA		
23	0579303630	DECAL	1	EA		
24	0880031018	DECAL (English) "EXIT"	1	EA		
25	0880031005	DECAL (English) "WARNING"	2	EA		
26	0881030026	DECAL "WARNING OPERATOR MUST HAVE TRAINING" (ENG)	1	EA		
27	0880031017	DECAL (English) (OIL)	1	EA		
28	0579300052	DECAL	2	EA		
31	0359306600	DECAL (English) "DIESEL FUEL ONLY"	1	EA		
32	0359306700	DECAL	1	EA		
33	0669300034	DECAL (English, for U.S.)	1	EA		
34	0880031016	DECAL (English)	1	EA		
35	0882031135	DECAL (English) "RADIATOR HOT"	1	EA		
36	0359313700	DECAL (English) "WARNING"	1	EA		
37	0379366006	DECAL(English)"CAUTION STOP ENGINE BEFORE OPENING"	1	EA		
38	0359313900	DECAL (U.S. TAKEUCHI) (ANTIFREEZE)	1	EA		
39	0569366526	DECAL	1	EA		

silvernorn.co.uk

This page intentionally left blank

silverhorn.co.uk

Item	Part No.	Name	Qty	Uom	Remarks	Serial Number
40	0008500173	DECAL	2	EA		
41	0008500140	DECAL "TAKEUCHI" LOGO	1	EA		
42	0008500150	DECAL	1	EA		
43	0881030043	DECAL (English) (AUX HYD)	1	EA		
46	0882031046	DECAL	2	EA		
47	0881030046	DECAL (English) "WARNING"	2	EA		
48	0669300022	DECAL	2	EA		
49	0881031549	DECAL TIE DOWN POINT	4	EA		
50	0399300400	DECAL	1	EA		
51	0881031551	DECAL (English)	1	EA		
52	0339376240	DECAL (English) "IMPORTANT DO NOT DAMAGE RADIATOR"	1	EA		
53	0689300035	DECAL	1	EA		
54	0399300500	DECAL (LIFT POINT)	4	EA		
55	0871086051	DECAL	1	EA		
56	0881031556	DECAL	1	EA		
57	0881031557	DECAL	1	EA		
58	0882031159	DECAL	2	EA		
59	0349336948	DECAL	3	EA	for U.S.	
60	0882031160	DECAL	1	EA		
61	0669300024	DECAL	1	EA		
62	0881031554	DECAL (English)	1	EA		
63	0569300090	DECAL (English)	1	EA		
64	0699300023	DECAL (English)	1	EA		
65	0699300022	DECAL	1	EA	for CCV heater	

silvernorn.co.uk

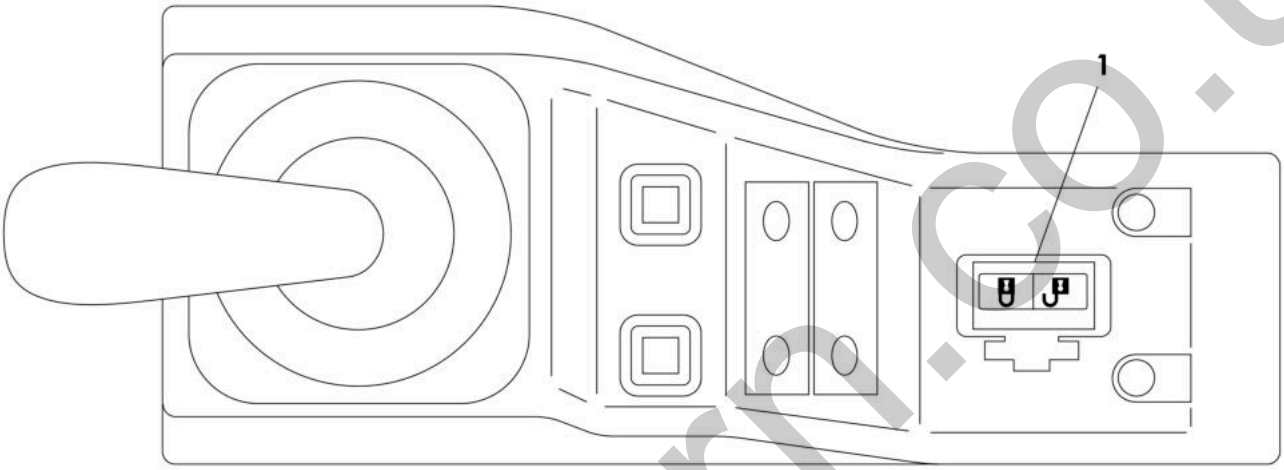

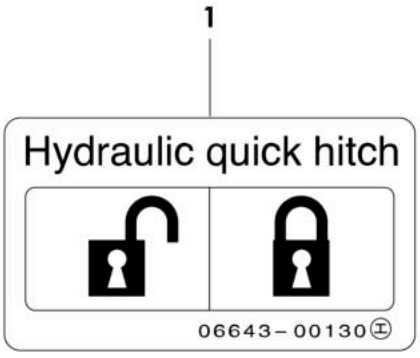

U8G030

S=FREE

silverhorn.co.uk

Item	Part No.	Name	Qty	Uom	Remarks	Serial Number
Not Shown	PNNA	DECAL SET		EA		
1	0664300130	DECAL	1	EA		

silverhorn.co.uk

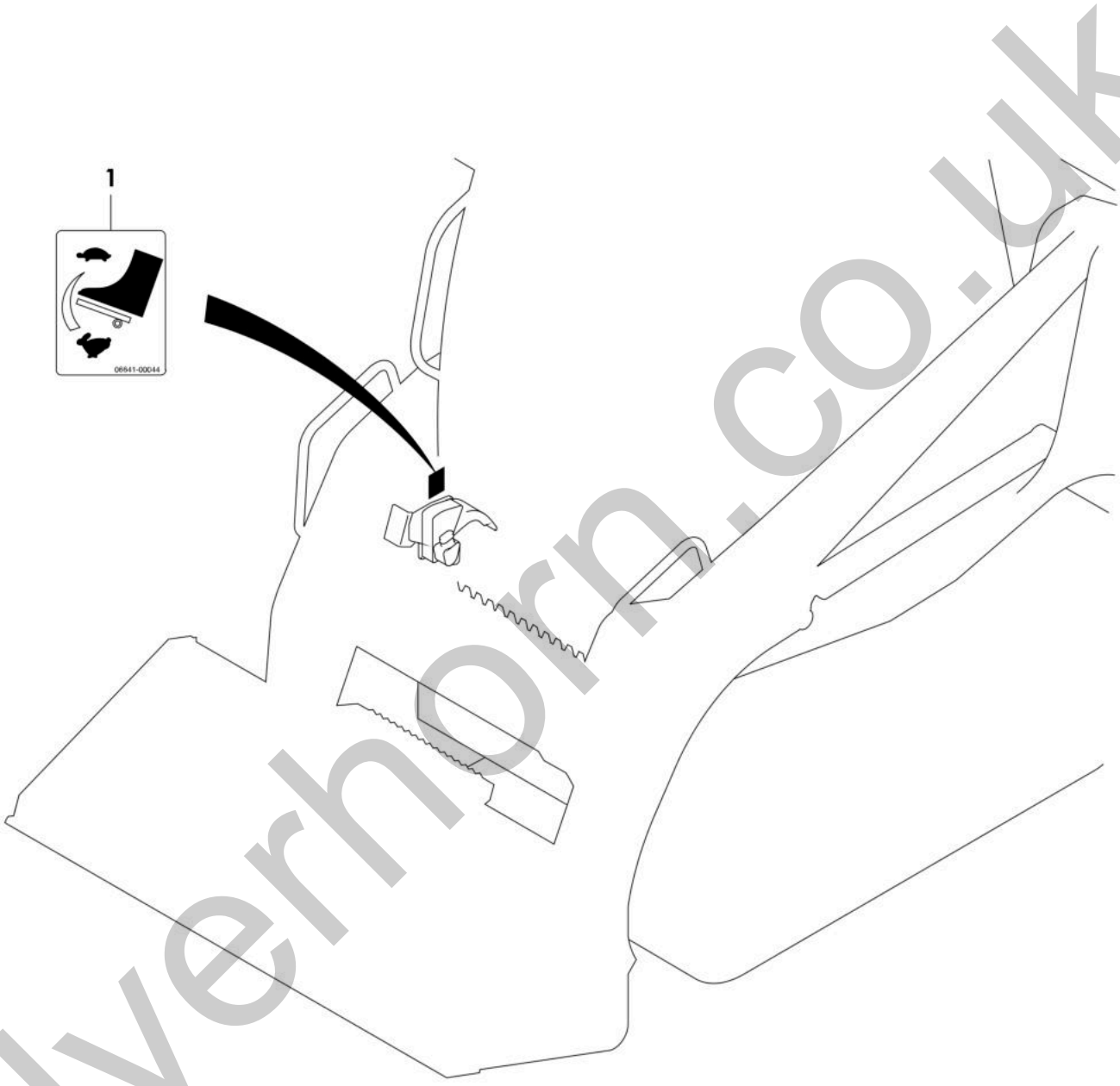

U8G040

S=Free

silverhorn.co.uk

Item	Part No.	Name	Qty	Uom	Remarks	Serial Number
Not Shown	PNNA	DECAL SET (English)		EA		
1	0664100044	DECAL	1	EA		

silverhorn.co.uk

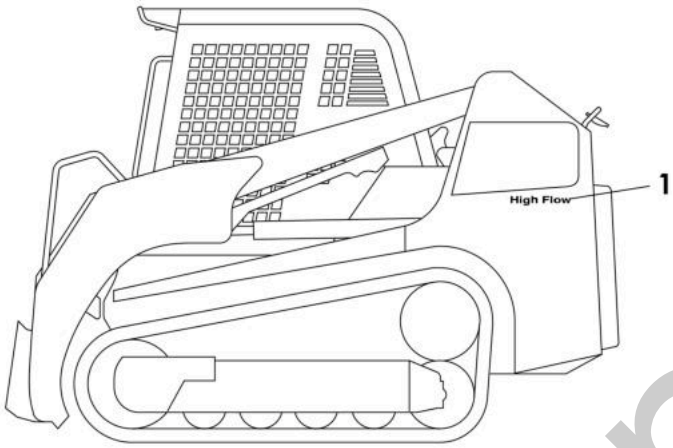

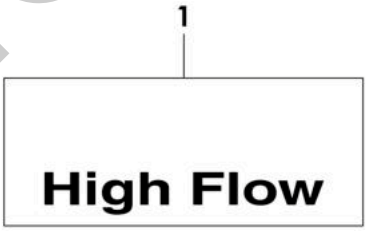

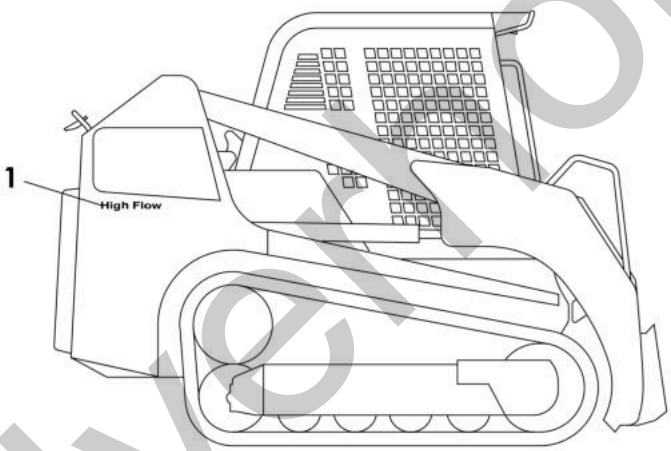

U8G060

S=FREE

silvermorn.co.uk

Item	Part No.	Name	Qty	Uom	Remarks	Serial Number
Not Shown	PNNA	DECAL SET (English)		EA		
1	0689300018	DECAL	2	EA		

silverhorn.co.uk

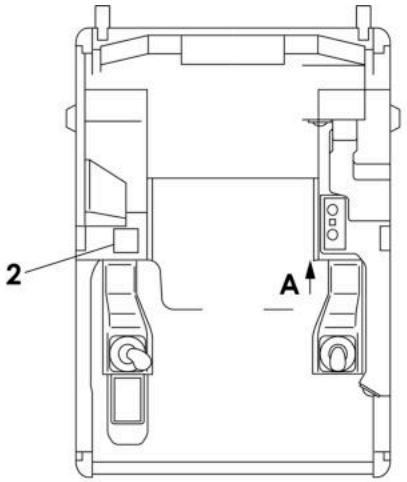

CAB

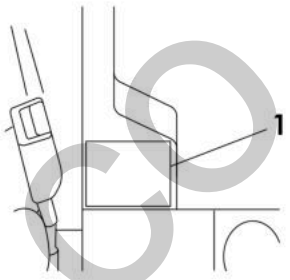

VIEW "A"

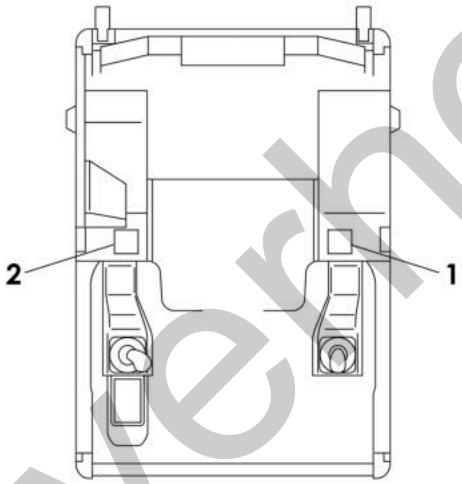

CANOPY

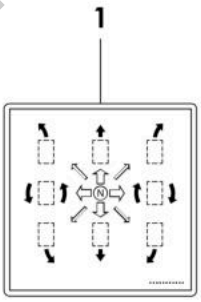

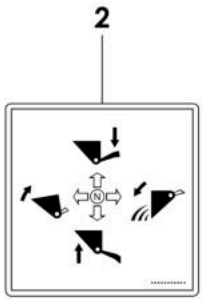

U8G070

S=FREE

silvernorn.co.uk

Item	Part No.	Name	Qty	Uom	Remarks	Serial Number
Not Shown	PNNA	DECAL SET (English)		EA		
1	0669300006	DECAL	1	EA		
2	0669300007	DECAL	1	EA		

silverhorn.co.uk

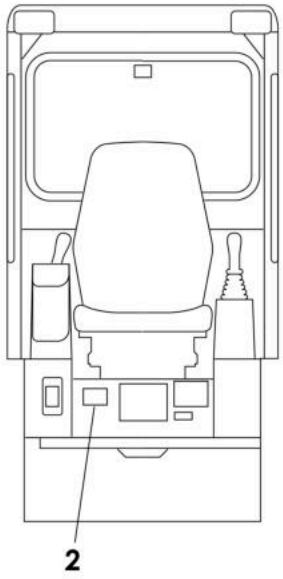

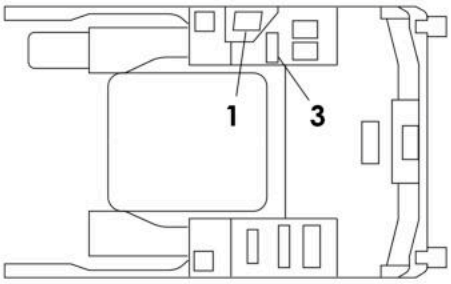

CANOPY

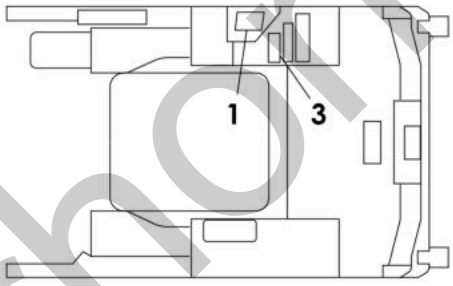

CAB

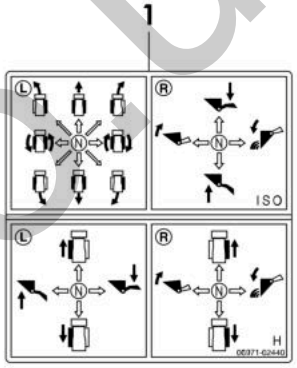

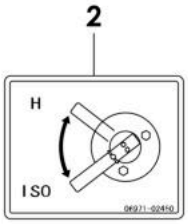

U8G080

S=1/8

silvernorn.co.uk

Item	Part No.	Name	Qty	Uom	Remarks	Serial Number
Not Shown	PNNA	DECAL SET (English)		EA		
1	0697102440	DECAL	1	EA		
2	0697102450	DECAL	1	EA		
3	0359332300	DECAL (English)	1	EA		

silverhorn.co.uk

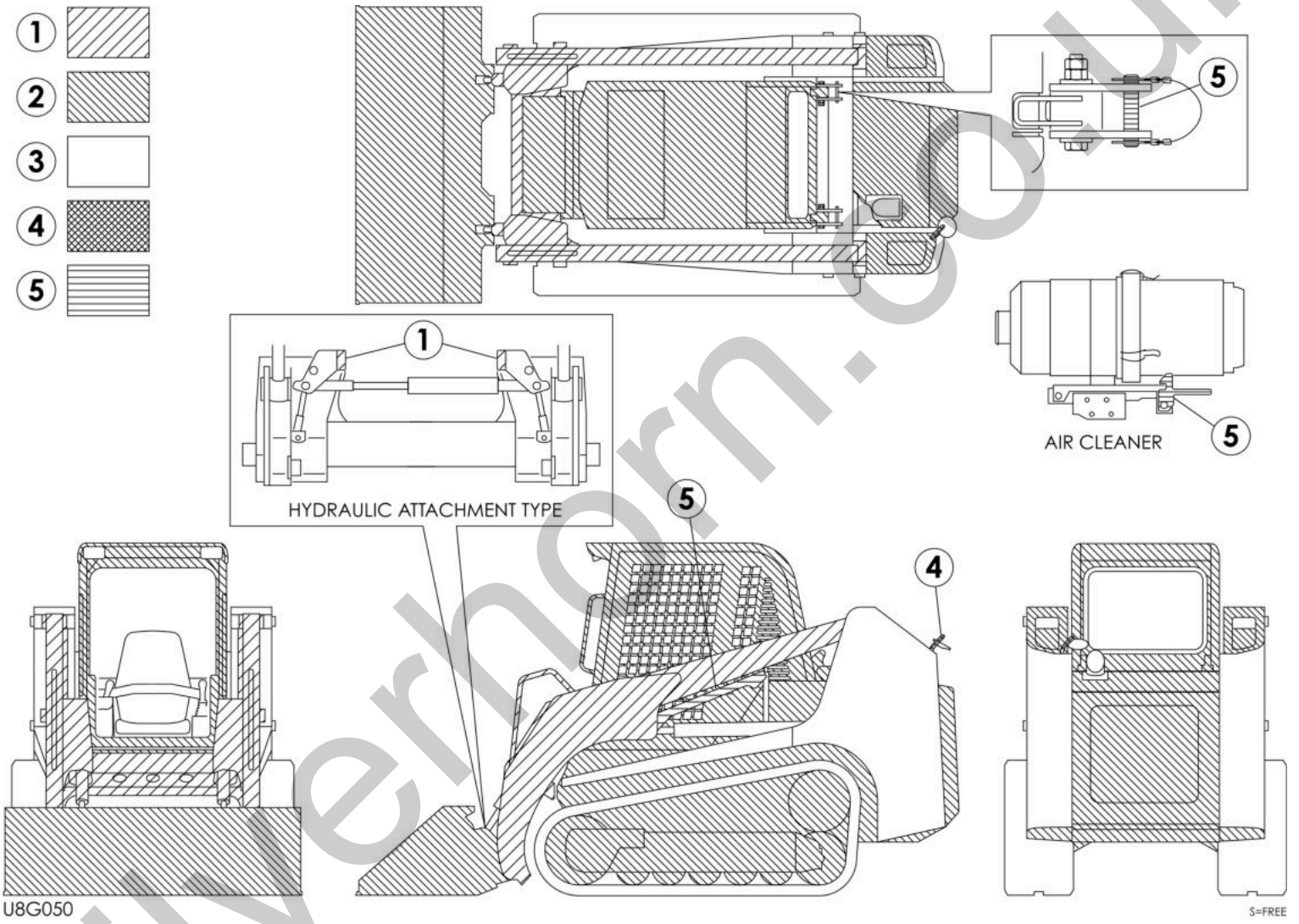

silvernorn.co.uk

Item	Part No.	Name	Qty	Uom	Remarks	Serial Number
Not Shown	PNNA	PAINTED COLOR		EA		
1	1919060105	PAINT (QUART) (RED)	1	EA		
1	1919060104	PAINT (AEROSOL) (RED)	1	EA	spray	
2	1919060240	PAINT (GALLON) (MED. GRAY) (070)	1	EA		
2	1919060140	PAINT (AEROSOL) (MED.GRAY) (070)	1	EA	spray	
3	1919060141	PAINT (AEROSOL) (LT. GRAY)	1	EA		
4	1919060103	BLACK	1	EA		
5	1919060227	YELLOW	1	EA	FITTING, grease	

silverhorn.co.uk

DECAL & TOOL PAINTED COLOR (for sunbelt rentals)

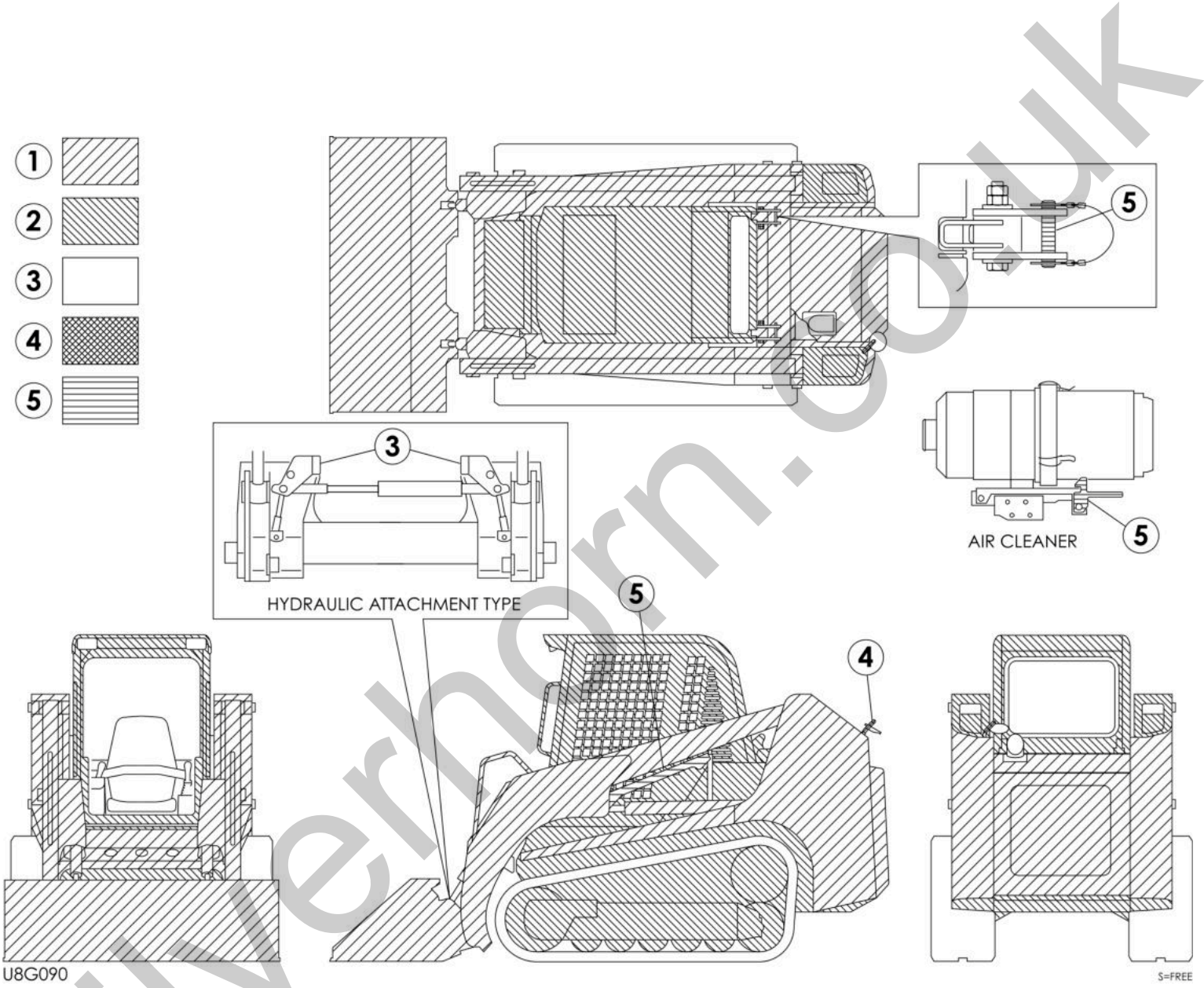

silvernorn.co.uk

Item	Part No.	Name	Qty	Uom	Remarks	Serial Number
Not Shown	PNNA	PAINTED COLOR		EA		
2	1919060240	PAINT (GALLON) (MED. GRAY) (070)	1	EA		
2	1919060140	PAINT (AEROSOL) (MED.GRAY) (070)	1	EA	spray	
3	1919060105	PAINT (QUART) (RED)	1	EA		
3	1919060104	PAINT (AEROSOL) (RED)	1	EA	spray	
4	1919060103	BLACK	1	EA		
5	1919060227	YELLOW	1	EA	FITTING, grease	

silverhorn.co.uk

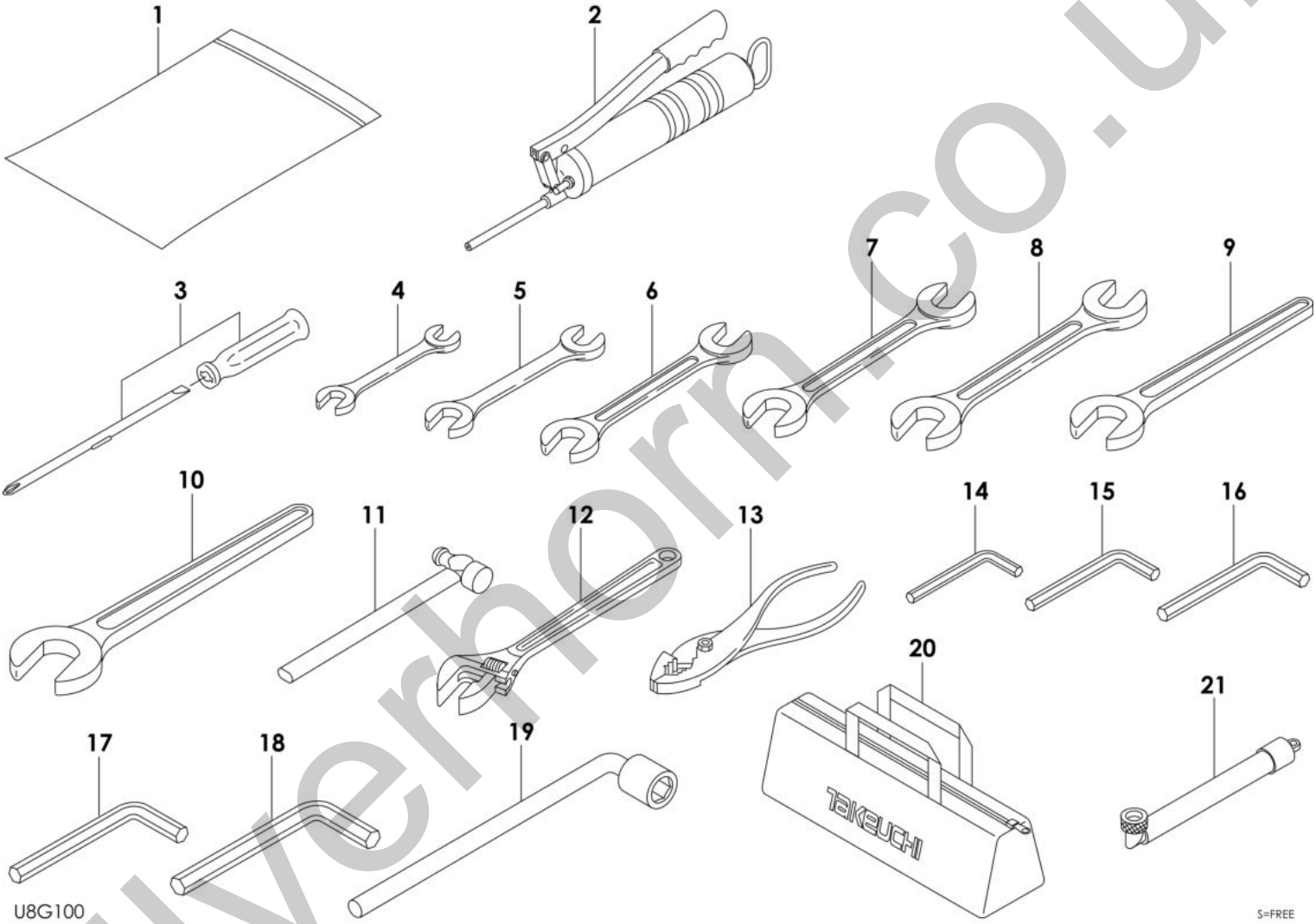

silverhorn.co.uk

Item	Part No.	Name	Qty	Uom	Remarks	Serial Number
-	PNNA	TOOL SET	1	EA		
1	1691900001	CASE, tool	1	EA		
2	1691060600	GUN ASSY, grease	1	EA		
0-1	0699200060	SUB TOOL SET	1	EA		
3	1690220205	SCREWDRIVER	1	EA		
4	1690001012	SPANNER	1	EA		
5	1690001113	SPANNER	1	EA		
6	1690001417	SPANNER	1	EA		
7	1690001922	SPANNER	1	EA		
8	1690002427	SPANNER	1	EA		
9	1690100030	SPANNER	1	EA		
10	1690100041	SPANNER	1	EA		
11	1690300330	HAMMER	1	EA		
12	1690400250	WRENCH, monkey	1	EA		
13	1690500200	PLIER	1	EA		
14	1690600500	WRENCH, hex	1	EA		
15	1690600600	WRENCH, hex	1	EA		
16	1690600800	WRENCH, hex	1	EA		
17	1690601000	WRENCH, hex	1	EA		
18	1690601400	WRENCH, hex	1	EA		
19	1690830019	WRENCH, hex (L-WRENCH)	1	EA		
20	1691400005	CASE, tool	1	EA		
21	1554512601	TUBE	1	EA		

silverhorn.co.uk

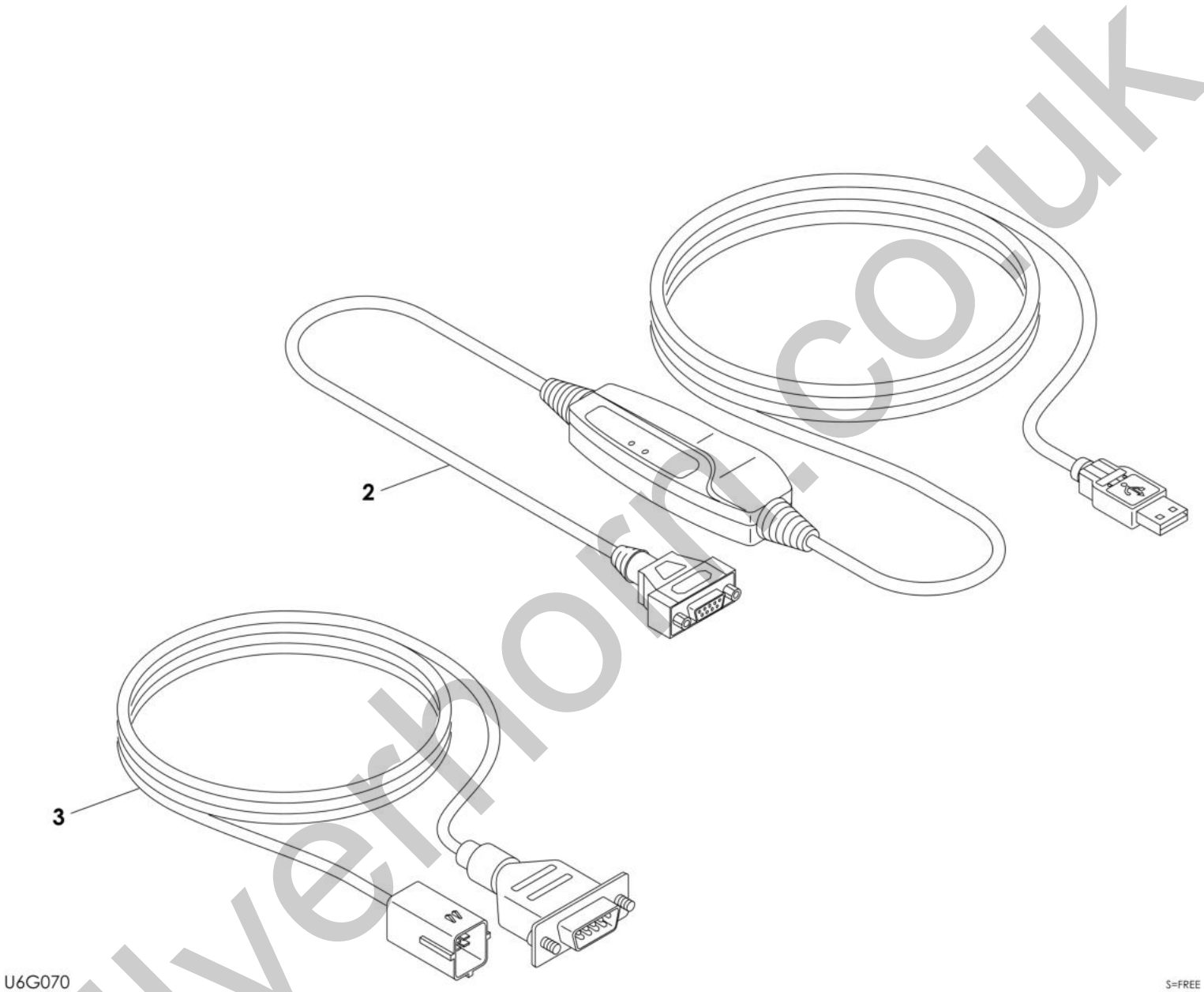

silverthorn.co.uk

Item	Part No.	Name	Qty	Uom	Remarks	Serial Number
2	1730141810	TOOL, maintenance	1	EA		
3	1730141820	CABLE ASSY	1	EA		

silverhorn.co.uk

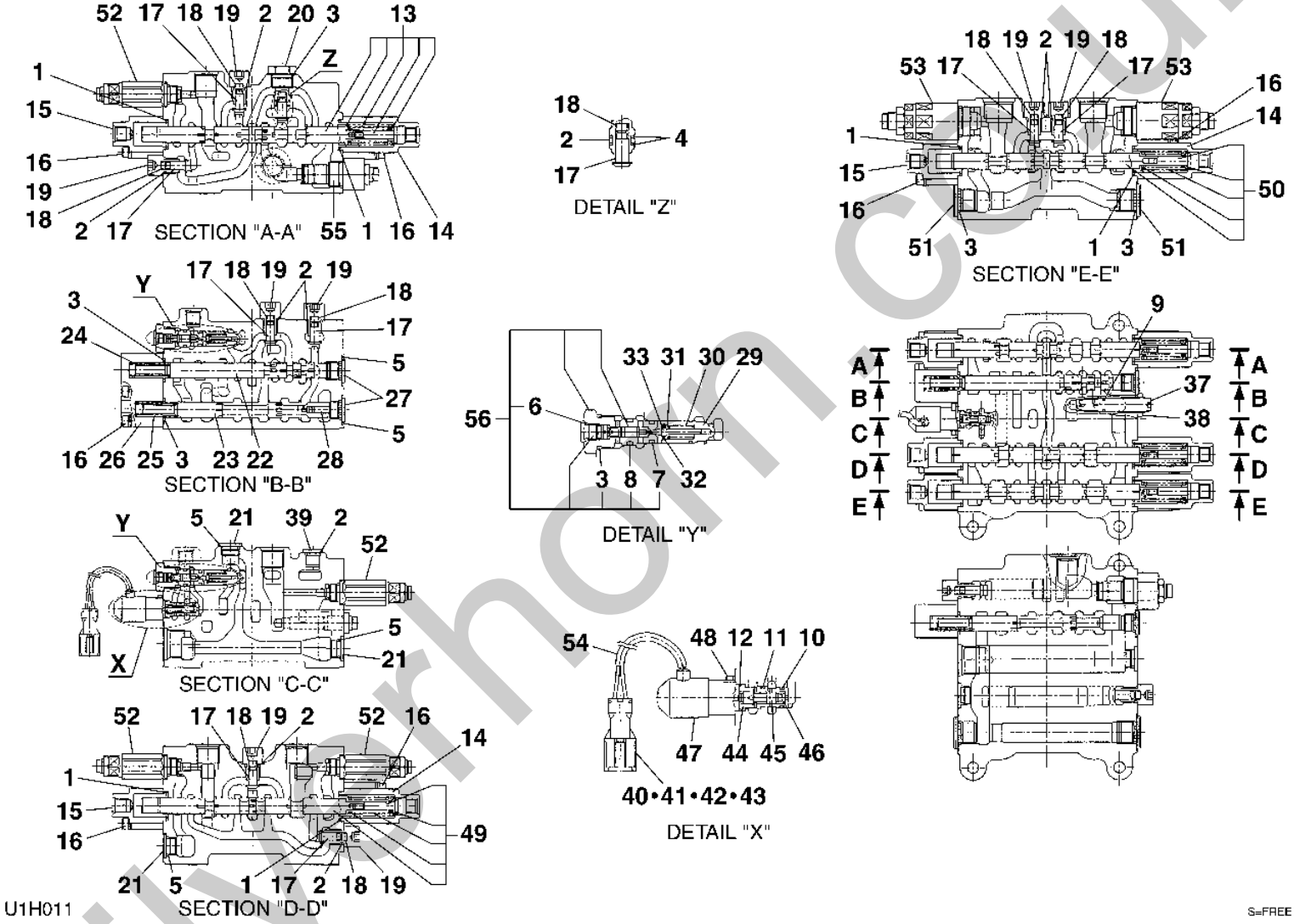

silvrhorn.co.uk

Item	Part No.	Name	Qty	Uom	Remarks	Serial Number
1	1420300119	O-RING	6	EA		
2	1420010110	O-RING	10	EA		
3	1420010180	O-RING	7	EA		
4	1421020110	BACKUP RING	2	EA		
5	1420010140	O-RING	5	EA		
6	1420010080	O-RING	2	EA		
7	1420010101	O-RING P-10A 90B	2	EA		
8	1420010120	O-RING	2	EA		
9	1420010090	O-RING P-9 90B	1	EA		
10	1420500100	O-RING S-26	1	EA		
11	1420500112	O-RING	1	EA		
12	1420500140	O-RING	1	EA		
13	1901052098	SPOOL ASSY	1	EA		
14	1901045205	COVER	3	EA		
15	1901045206	COVER	3	EA		
16	1110540645	BOLT SEMS	16	EA		
17	1901039426	PLUNGER	9	EA		
18	1901039456	SPRING	9	EA		
19	1901045210	PLUG	8	EA		
20	1901045212	PLUG	1	EA		
21	1901030672	PLUG	3	EA		
22	1901045217	SPOOL	1	EA		
23	1901045218	SPOOL	1	EA		
24	1901045219	SPRING	1	EA		
25	1901045220	SPRING	1	EA		
26	1901045221	HOLDER	1	EA		
27	1901045222	PLUG	2	EA		
28	1901045223	PISTON	1	EA		
29	1901049326	VALVE, check	2	EA		
30	1901045225	SPRING	2	EA		
31	1901045226	HOLDER	2	EA		
32	1221000009	RING, snap	2	EA		
33	1901045228	VALVE	2	EA		
37	1901045235	SLEEVE	1	EA		
38	1901045237	NUT	1	EA		
39	1901024795	PLUG	1	EA		
40	1901045239	ADAPTOR	1	EA		
41	1901045240	TERMINAL	2	EA		

silvernon.co.uk

This page intentionally left blank

silverhorn.co.uk

Item	Part No.	Name	Qty	Uom	Remarks	Serial Number
42	1901045241	SEAL	2	EA		
43	1901045242	HOLDER	1	EA		
44	1901045243	SOCKET	1	EA		
45	1901045244	SPOOL	1	EA		
46	1901045245	SPRING	1	EA		
47	1901045249	SOLENOID	1	EA		
48	1110040408	BOLT	2	EA		
49	1901052090	SPOOL ASSY	1	EA		
50	1901045296	SPOOL ASSY	1	EA		
51	1901045253	PLUG	2	EA		
52	1901045254	VALVE, relief	4	EA		
52	1420300119	O-RING	1	EA		
53	1901045255	VALVE RILIEF	2	EA		
53	1420010180	O-RING	1	EA		
54	1901045256	TUBE	1	EA		
55	1901052021	VALVE, relief	1	EA		
56	1901045295	PISTON GUIDE ASSY	2	EA		

silverhorn.co.uk

HYDRAULIC DEVICE PILOT VALVE (R.H.)

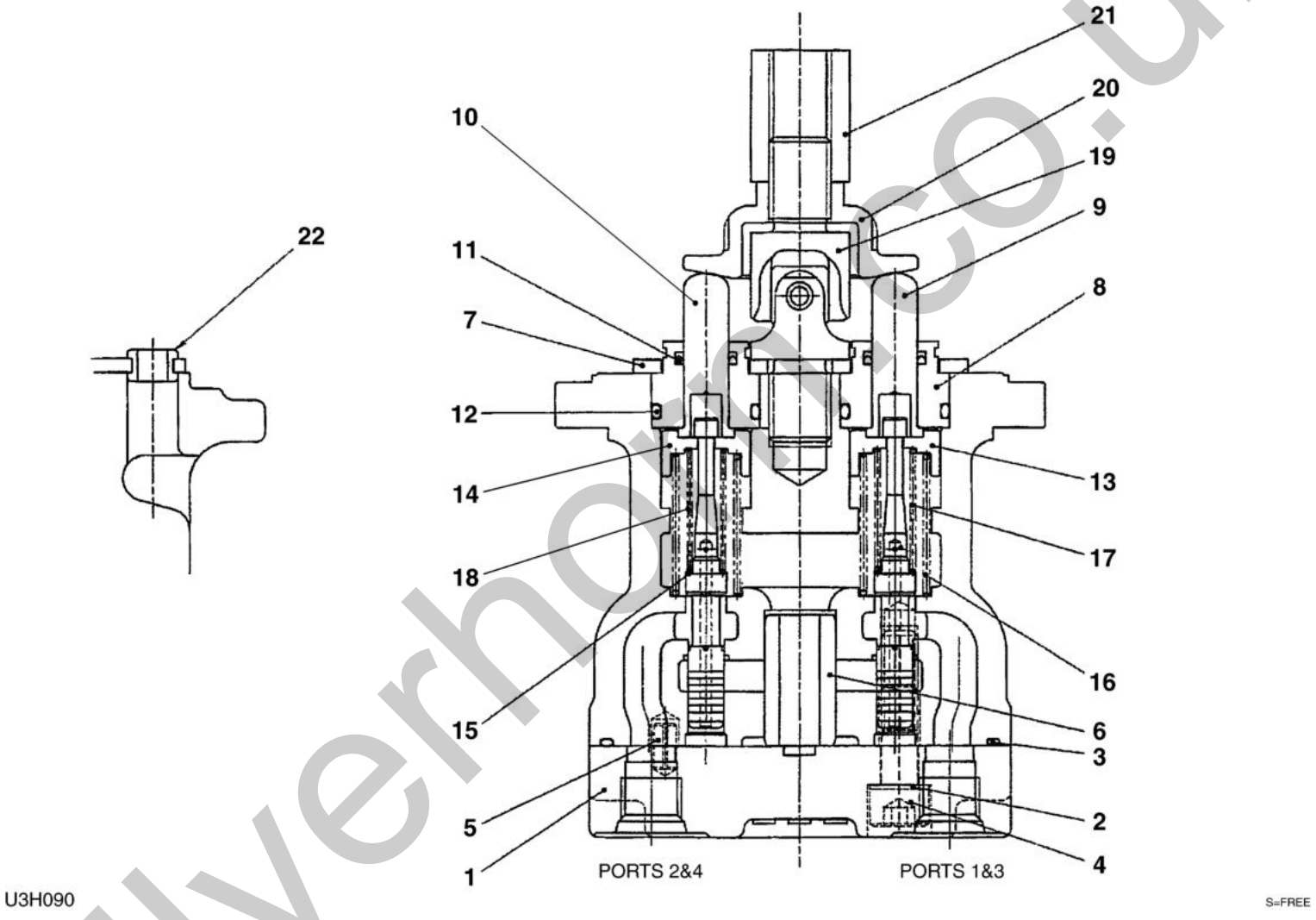

silvernorm.co.uk

Item	Part No.	Name	Qty	Uom	Remarks	Serial Number
0	1901754000	VALVE, pilot (R.H.)	1	EA	RIGHT	
1	1901749511	PLATE	1	EA		
2	1901715103	WASHER	2	EA		
3	1420510850	O-RING	1	EA		
4	1110040835	SCREW, cap	2	EA		
5	1213000510	PIN, spring	1	EA		
6	1901743606	BUSHING	1	EA		
7	1901749551	PLATE	1	EA		
8	1901710912	PLUG	4	EA		
9	1901719011	ROD	2	EA		
10	1901719012	ROD	2	EA		
11	1901710914	SEAL	4	EA		
12	1420010200	O-RING	4	EA		
13	1901743614	HOLDER	2	EA		
14	1901743615	HOLDER	2	EA		
15	1901710917	WASHER	4	EA		
16	1901749521	SPRING	4	EA		
17	1901749541	SPRING	2	EA		
18	1901749542	SPRING	2	EA		
19	1901720232	JOINT	1	EA		
20	1901743620	PLATE	1	EA		
21	1901710922	NUT	1	EA		
22	1901735630	BUSHING	1	EA		

silverhorn.co.uk

HYDRAULIC DEVICE PILOT VALVE (L.H.)

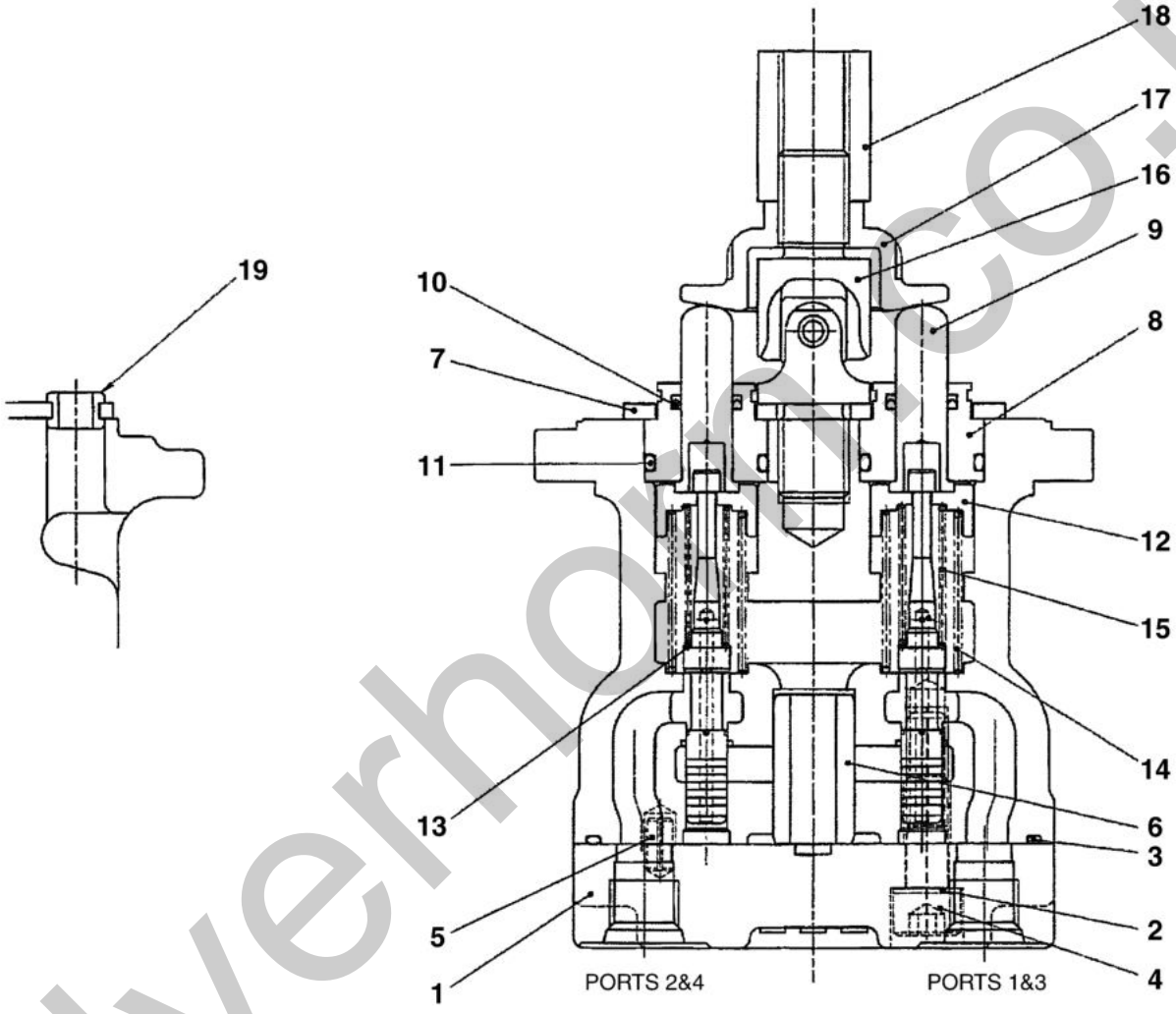

U1H030

S=FREE

silverhorn.co.uk

Item	Part No.	Name	Qty	Uom	Remarks	Serial Number
0	1901753900	VALVE, pilot (L.H.)	1	EA	LEFT	
1	1901749511	PLATE	1	EA		
2	1901715103	WASHER	2	EA		
3	1420510850	O-RING	1	EA		
4	1100050835	BOLT (10TM8 X 35 P/1.25)	2	EA		
5	1213000510	PIN, spring	1	EA		
6	1901743606	BUSHING	1	EA		
7	1901749551	PLATE	1	EA		
8	1901710912	PLUG	4	EA		
9	1901719011	ROD	4	EA		
10	1901710914	SEAL	4	EA		
11	1420010200	O-RING	4	EA		
12	1901743614	HOLDER	4	EA		
13	1901710917	WASHER	4	EA		
14	1901749521	SPRING	4	EA		
15	1901749641	SPRING	4	EA		
16	1901720232	JOINT	1	EA		
17	1901743620	PLATE	1	EA		
18	1901710922	NUT	1	EA		
19	1901735630	BUSHING	1	EA		

silverhorn.co.uk

HYDRAULIC DEVICE HANDLE (with slide switch)

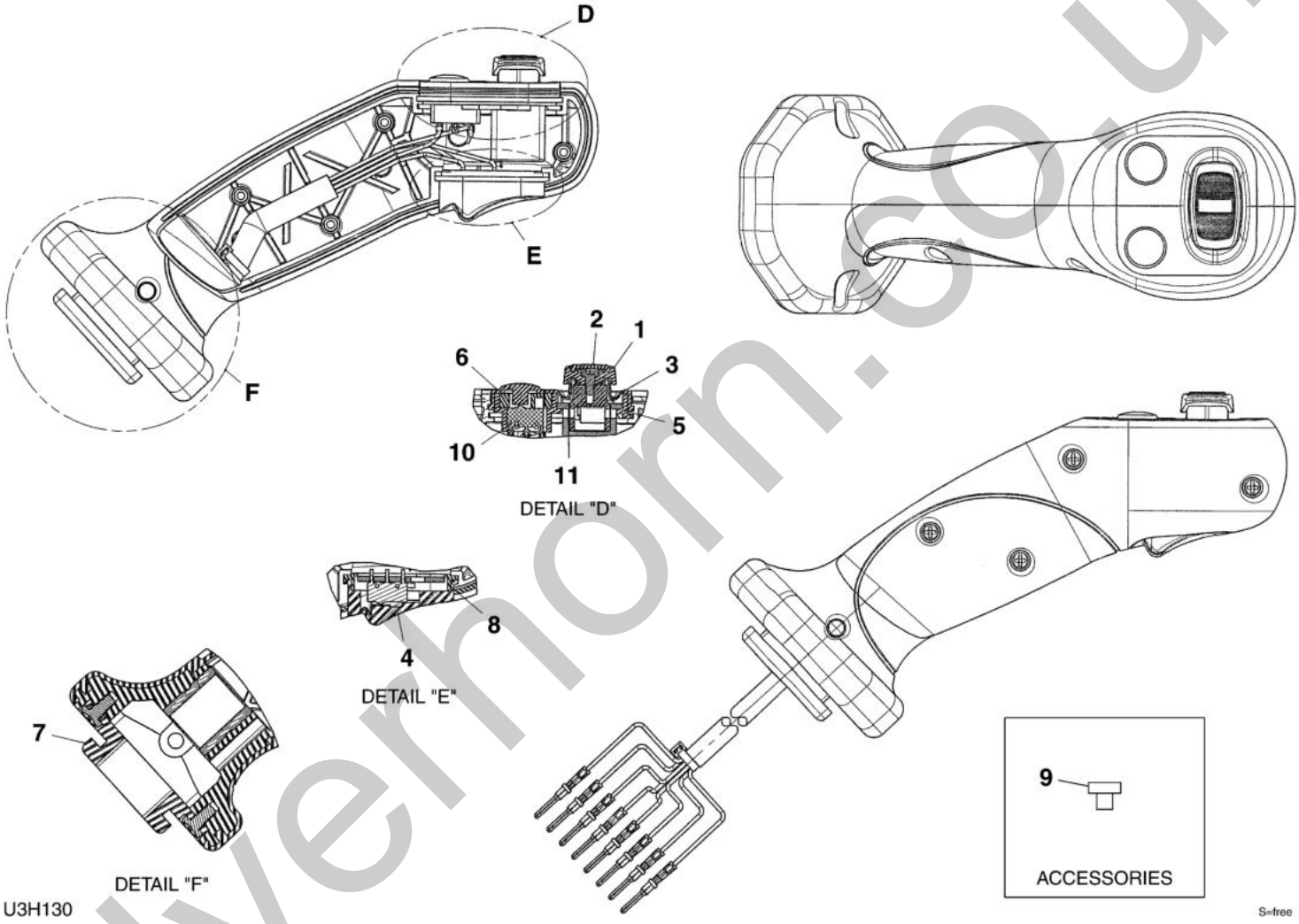

silvernorn.co.uk

Item	Part No.	Name	Qty	Uom	Remarks	Serial Number
0	1650205500	GRIP	1	EA	SLIDE SWITCH	
1	1650205508	BAR SLIDE	1	EA		
2	1650205509	COVER, slide bar	1	EA		
3	1650205510	COVER, rubber	1	EA		
4	1650205610	SWITCH, cover	1	EA		
5	1650205505	SWITCH, plate	1	EA		
6	1650205506	SPACER	1	EA		
7	1650205507	COVER, lower	1	EA		
8	1650205511	SWITCH, plate	1	EA		
9	1650205516	PIN, blanking	1	EA		
10	1650205520	SWITCH, micro	2	EA		
11	1650205522	SWITCH, proportional control	1	EA		

silverhorn.co.uk

HYDRAULIC DEVICE HANDLE (with 5 switch)

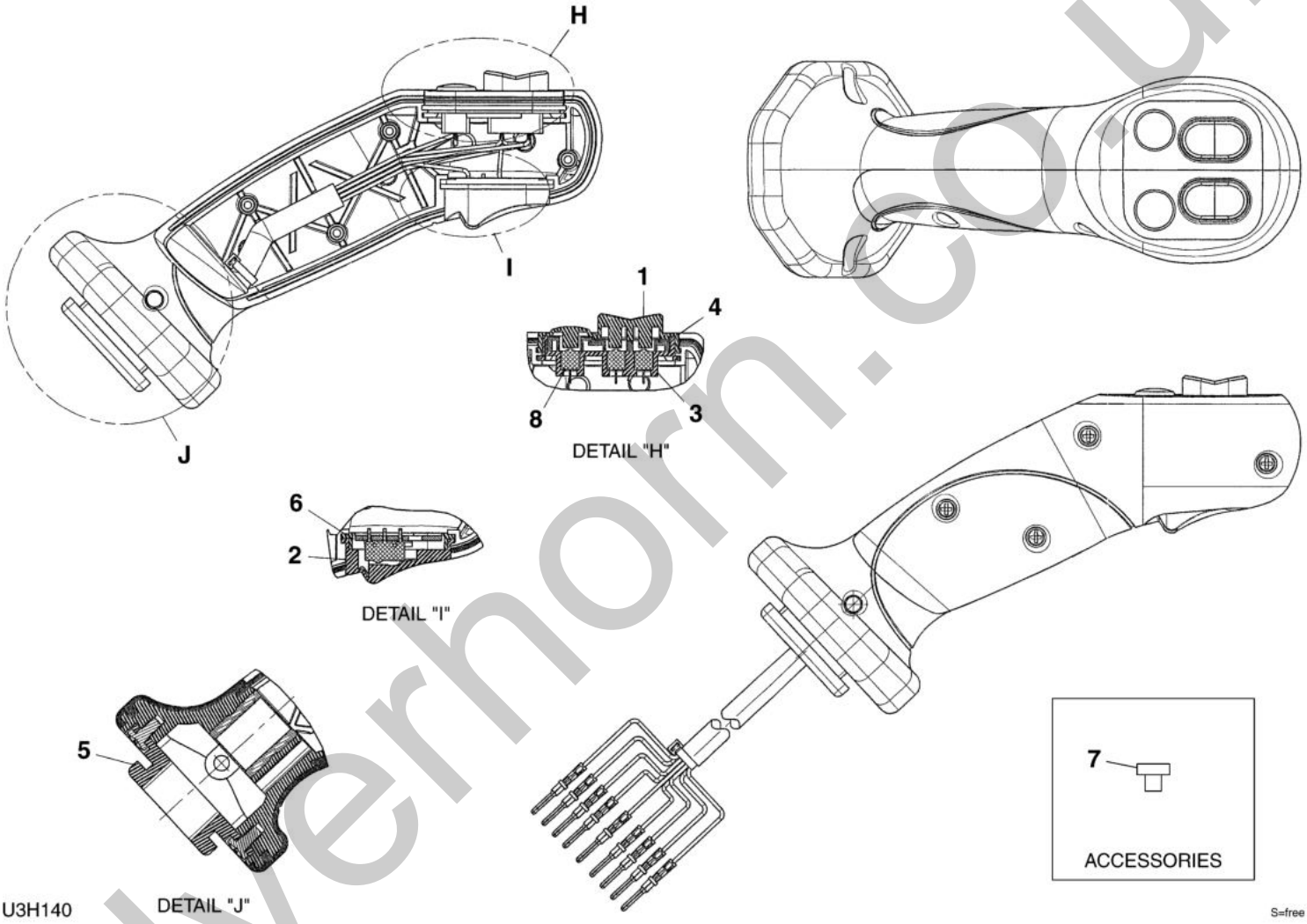

silvernorn.co.uk

Item	Part No.	Name	Qty	Uom	Remarks	Serial Number
0	1650205600	GRIP	1	EA	5 SWITCHES	
1	1650205608	COVER, rubber	1	EA		
2	1650205610	SWITCH, cover	1	EA		
3	1650205605	SWITCH, plate	1	EA		
4	1650205606	SPACER	1	EA		
5	1650205507	COVER, lower	1	EA		
6	1650205511	SWITCH, plate	1	EA		
7	1650205516	PIN, blanking	1	EA		
8	1650205521	SWITCH, micro	6	EA		

silverhorn.co.uk

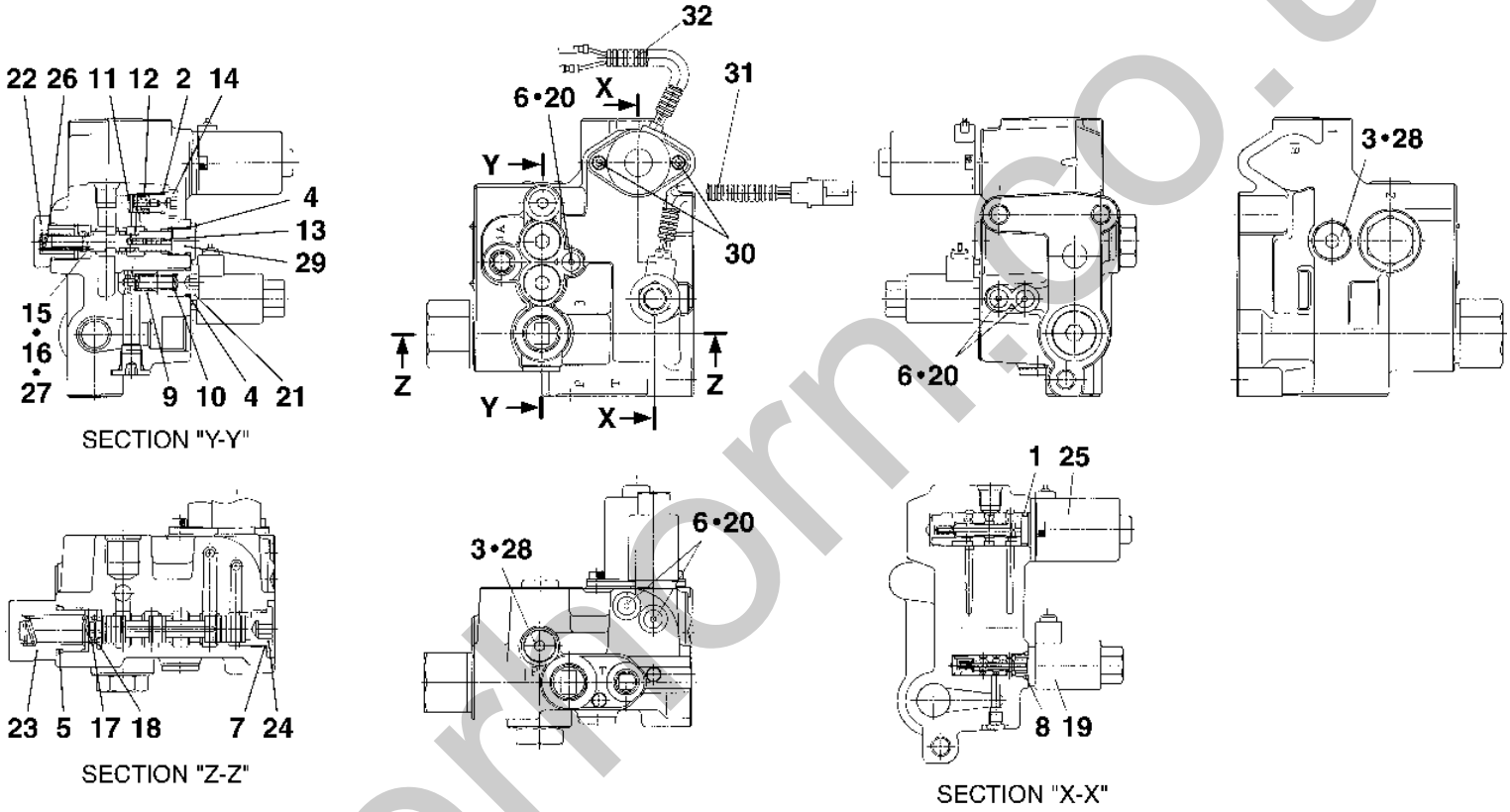

T3H010

S-FREE

silvermorris.co.uk

Item	Part No.	Name	Qty	Uom	Remarks	Serial Number
1	1420010160	O-RING	1	EA		
2	1420010100	O-RING (PUMP)	1	EA		
3	1420010110	O-RING	2	EA		
4	1420010140	O-RING	2	EA		
5	1420010240	O-RING	1	EA		
6	1420310902	O-RING ARP568-902	5	EA		
7	1420310910	O-RING	1	EA		
8	1420010125	O-RING	1	EA		
9	1901731901	POPPET	1	EA		
10	1901731903	SPRING	1	EA		
11	1901035426	PLUNGER	1	EA		
12	1901004357	SPRING	1	EA		
13	1901730412	PISTON	1	EA		
14	1901035471	PLUG	1	EA		
15	1901729709	SHIM (t=1.0)	1	EA	t=0.1mm	
16	1901729710	SHIM (t=0.2)	1	EA	t=0.2mm	
17	1901731911	SPRING	1	EA		
18	1901731912	WASHER	1	EA		
19	1901748114	SOLENOID	1	EA		
20	1901748119	PLUG	5	EA		
21	1901748126	PLUG	1	EA		
22	1901748127	PLUG	1	EA		
23	1901748128	PLUG	1	EA		
24	1901748129	PLUG	1	EA		
25	1901748130	SOLENOID	1	EA		
26	1901748131	SPRING	1	EA		
27	1901748132	SHIM (t=0.10mm)	1	EA	t=0.1mm	
28	1901738312	PLUG	2	EA		
29	1501750002	PLUG	1	EA		
29	1420010110	O-RING	1	EA		
30	1110050512	BOLT SOCKET (10TM5 X 12 P/0.8)	2	EA		
31	1901044619	TUBE	1	EA		
32	1901748828	TUBE	1	EA		

silvernorn.co.uk

HYDRAULIC DEVICE SOLENOID VALVE: 1 BLOCK

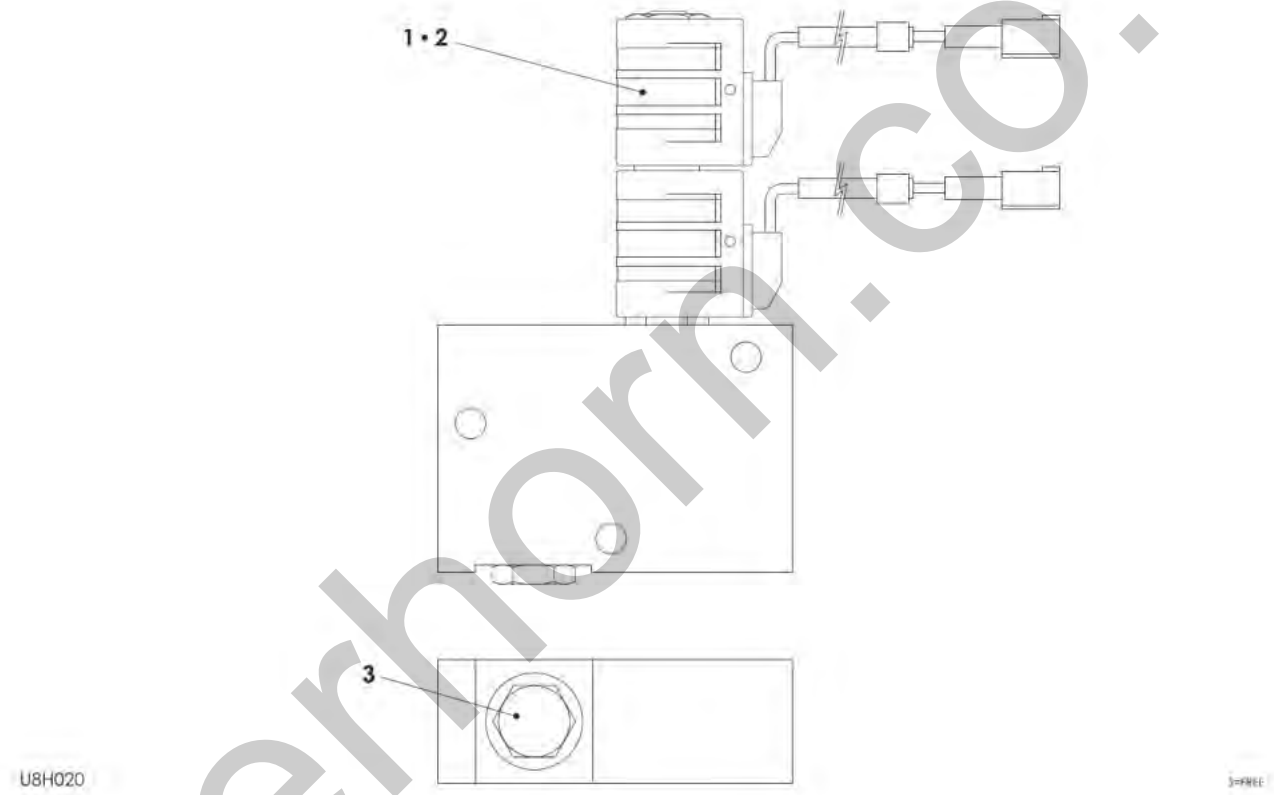

silvernorn.co.uk

Item	Part No.	Name	Qty	Uom	Remarks	Serial Number
Not Shown	1901764600	VALVE ASSY, solenoid	1	EA		
1	1901764601	SOLENOID	1	EA		
2	1901741703	COIL	2	EA		
3	1901764603	VALVE, check	1	EA		

silverhorn.co.uk

HYDRAULIC DEVICE SOLONOID VALVE: 1 BLOCK

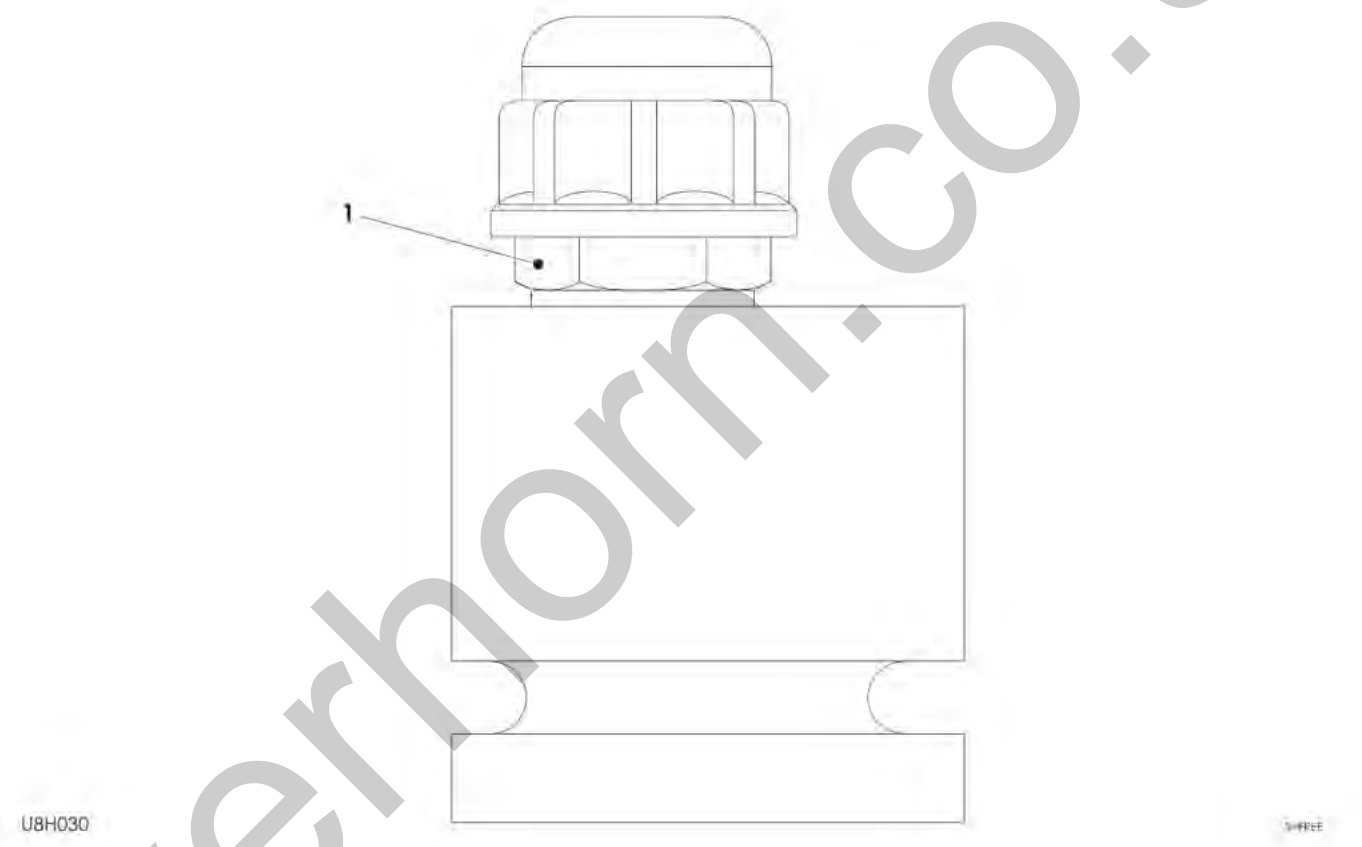

silverhorn.co.uk

Item	Part No.	Name	Qty	Uom	Remarks	Serial Number
0	1901764700	VALVE, emergency	1	EA		
1	1901764701	VALVE, solenoid	1	EA		

silverhorn.co.uk

HYDRAULIC DEVICE SOLENOID VALVE; 1 BLOCK

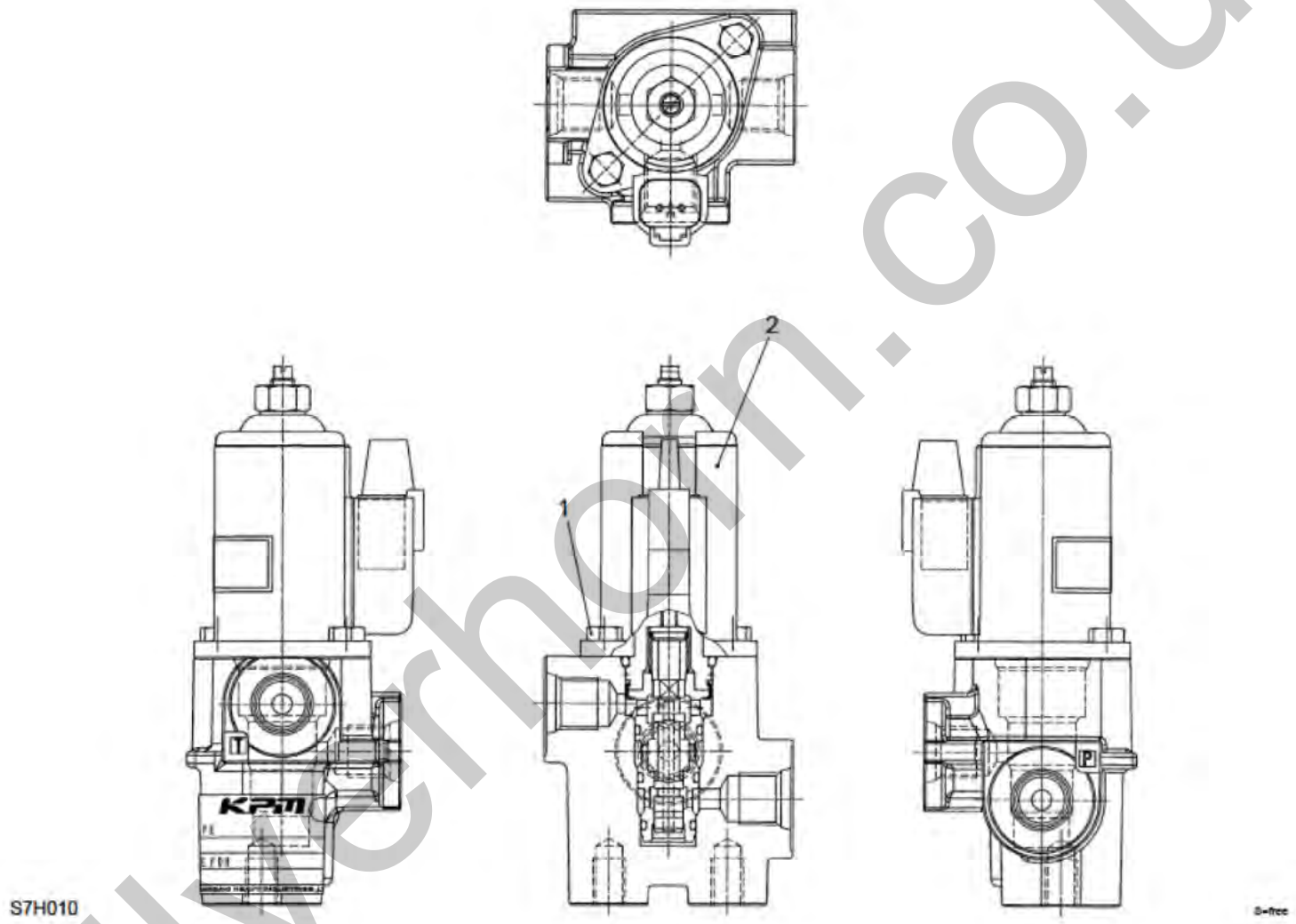

silvermon.co.uk

Item	Part No.	Name	Qty	Uom	Remarks	Serial Number
0	1901765600	VALVE ASSY, solenoid (1-block)	1	EA		
1	1100080512	BOLT	2	EA		
2	1901765602	SOLENOID	1	EA		

silverhorn.co.uk

HYDRAULIC DEVICE SOLENOID VALVE; 1 BLOCK (high flow)

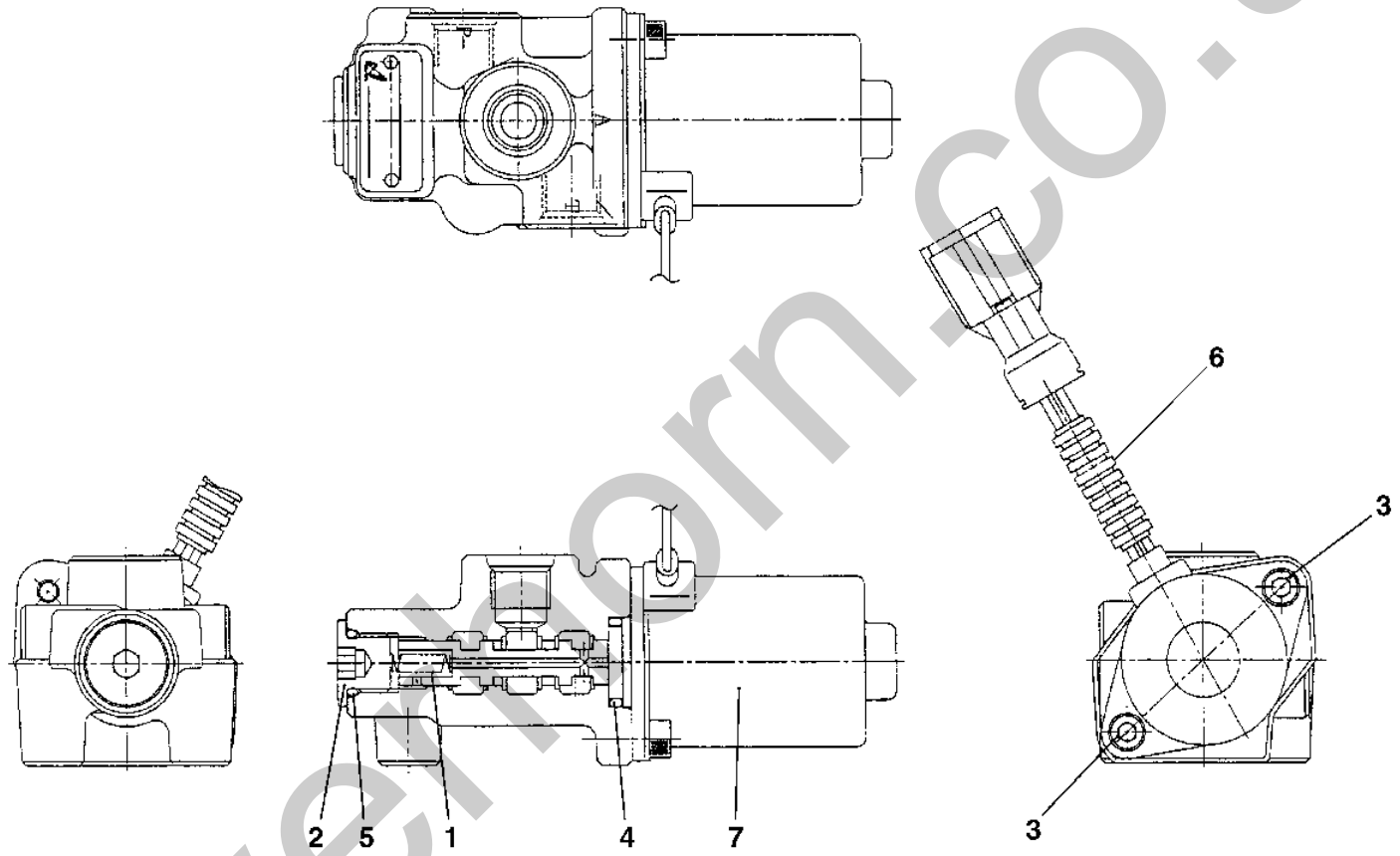

H0H100

S=FREE

silvernorn.co.uk

Item	Part No.	Name	Qty	Uom	Remarks	Serial Number
1	1901734404	SPRING	1	EA		
2	1901738312	PLUG	1	EA		
3	1110050512	BOLT SOCKET (10TM5 X 12 P/0.8)	2	EA		
4	1420010160	O-RING	1	EA		
5	1420010110	O-RING	1	EA		
6	1901044619	TUBE	1	EA		
7	1901750805	SOLENOID	1	EA		

silverhorn.co.uk

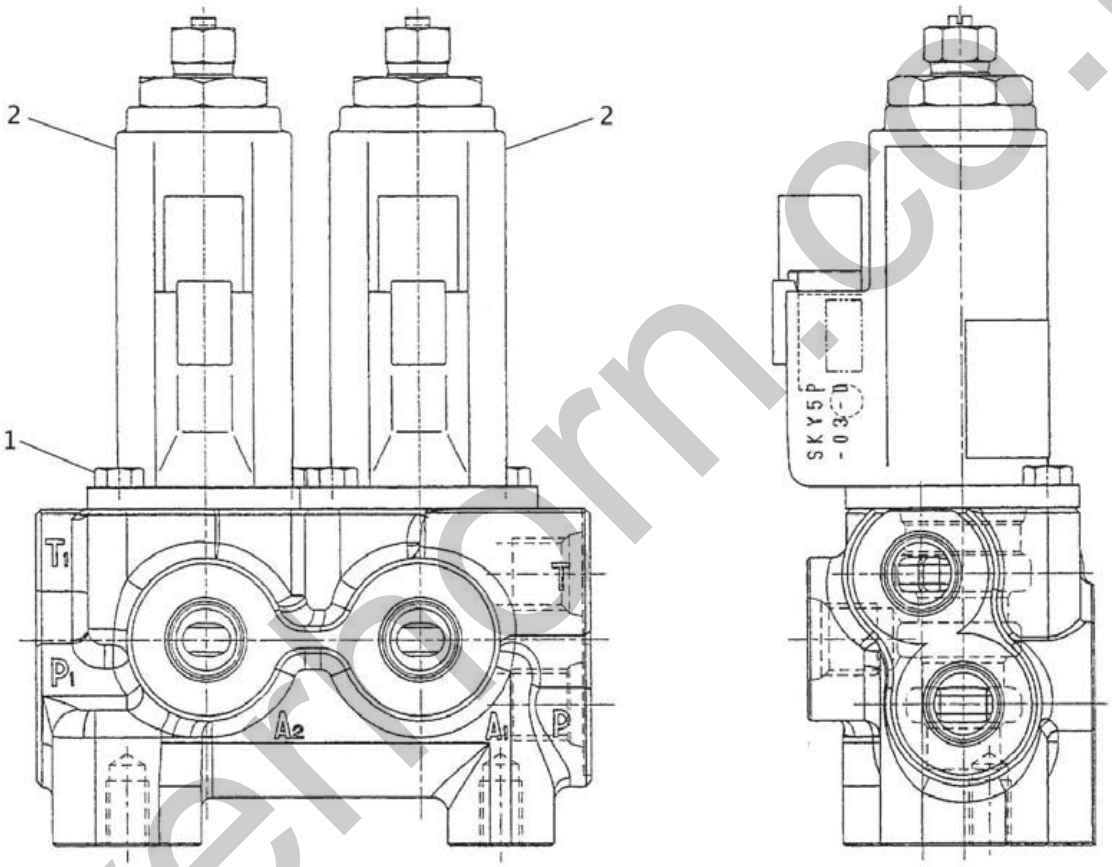

J3H020

S=free

silvermorn.co.uk

Item	Part No.	Name	Qty	Uom	Remarks	Serial Number
0	1901752100	VALVE ASSY, proportional	1	EA		
1	1110050512	BOLT SOCKET (10TM5 X 12 P/0.8)	4	EA		
2	1901752103	VALVE, proportional	2	EA		

silverhorn.co.uk

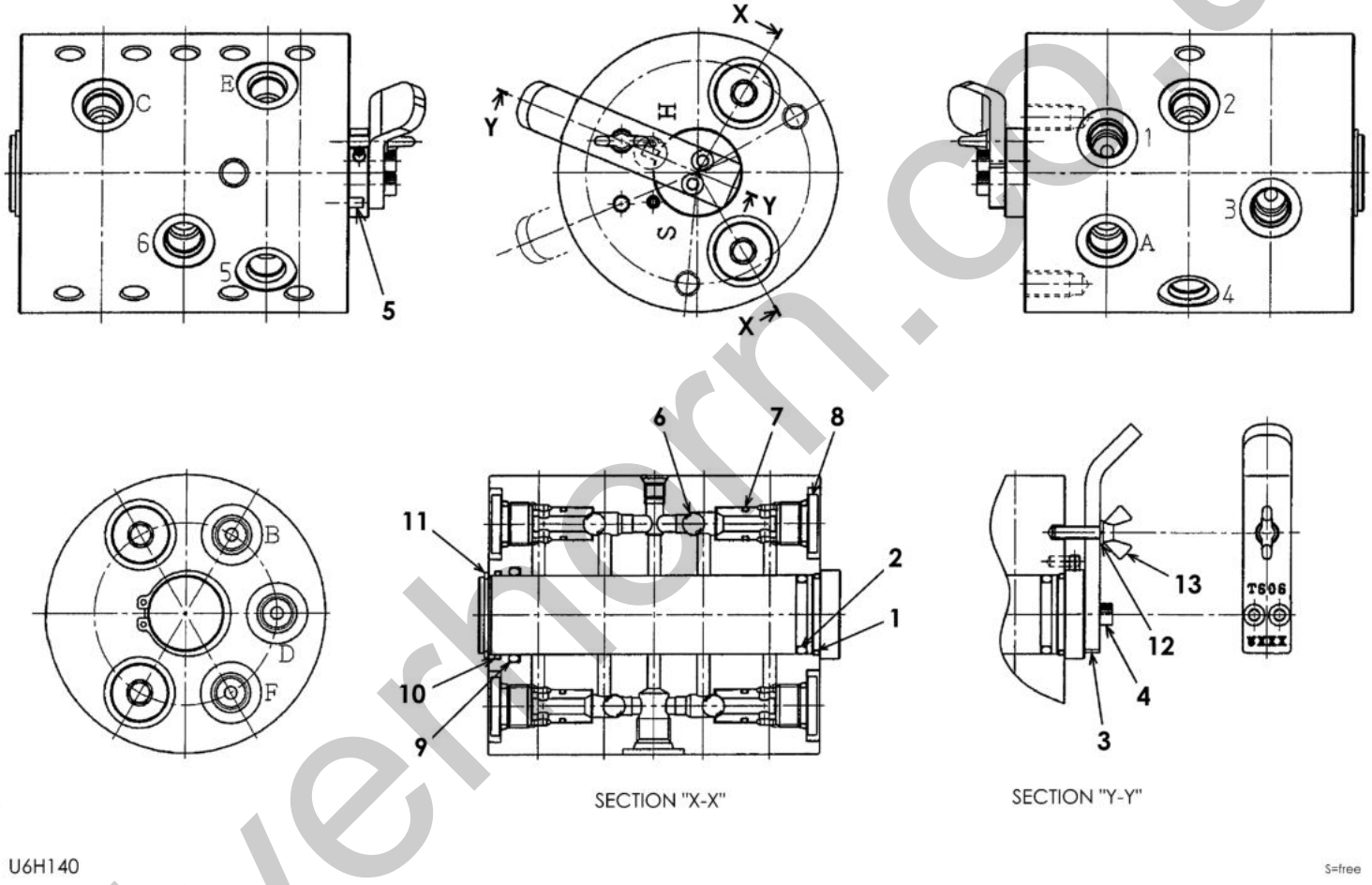

silvernorn.co.uk

Item	Part No.	Name	Qty	Uom	Remarks	Serial Number
0	1901760600	VALVE, selector	1	EA		
1	1901730508	O-RING	1	EA		
2	1901730507	O-RING	1	EA		
3	1901730503	LEVER	1	EA		
4	1110020514	SCREW, cap	2	EA		
5	1213000412	PIN, spring	3	EA		
6	1901760606	BALL, steel	4	EA		
7	1420010100	O-RING (PUMP)	4	EA		
8	1901036678	PLUG ASSY	4	EA		
8	1420010140	O-RING	1	EA		
9	1901730506	O-RING	1	EA		
10	1901730505	O-RING	1	EA		
11	1220000030	RING, snap	1	EA		
12	1140020005	WASHER, spring	1	EA		
13	1901730504	BOLT	1	EA		

silverhorn.co.uk

HYDRAULIC DEVICE SHUTTLE VALVE

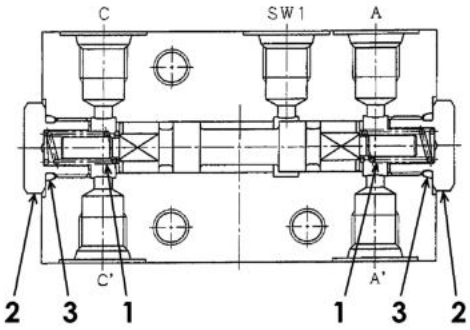

SECTION "X-X"

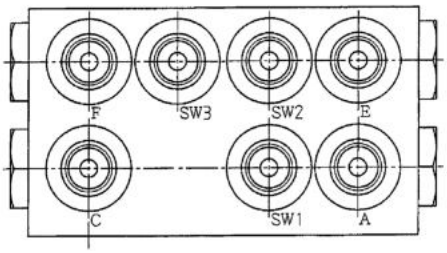

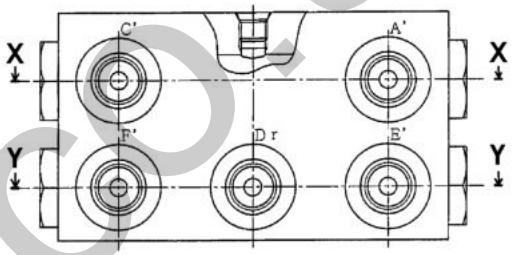

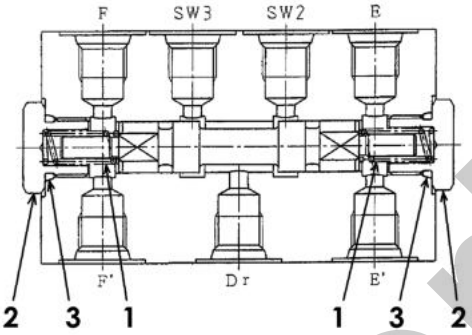

SECTION "Y-Y"

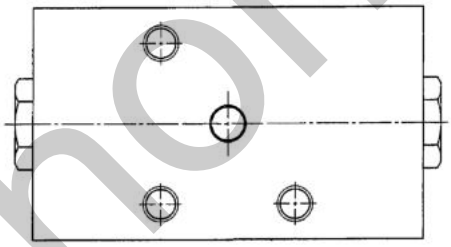

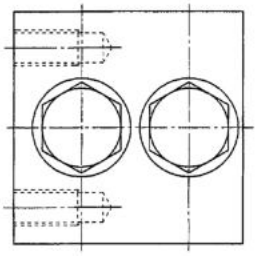

U6H150

S=free

silverhorn.co.uk

Item	Part No.	Name	Qty	Uom	Remarks	Serial Number
0	1901760700	VALVE, shuttle	1	EA		
1	1901760701	SPRING	4	EA		
2	1901760702	PLUG	4	EA		
3	1420010140	O-RING	4	EA		

silverhorn.co.uk

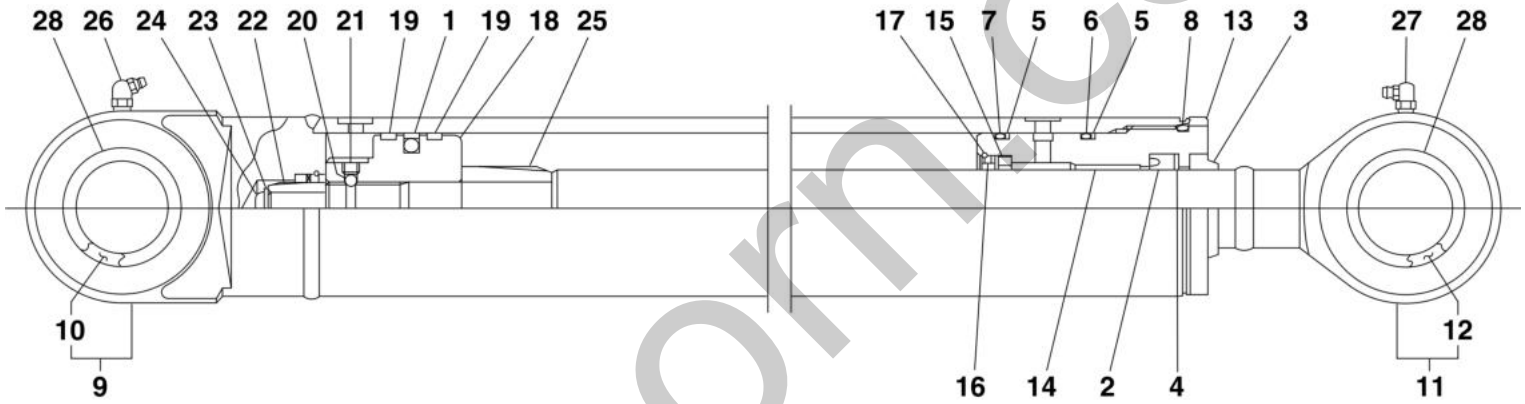

T8H040

S=FREE

silverhorn.co.uk

Item	Part No.	Name	Qty	Uom	Remarks	Serial Number
0	1900081800	CYLINDER, arm	2	EA	ARM	
0-1	1900081899	KIT, seal (ARM CYLINDER)	1	EA		
1	1900048232	PACKING, piston	1	EA		
2	1410540508	PACKING ROD 40/50 T/8	1	EA		
3	1900073033	SEAL, dust	1	EA		
4	1411250402	RING, back-up	1	EA		
5	1421120600	RING, back-up (60/65 T/1.25 -+0.1)	2	EA		
6	1420110600	O-RING G-60	1	EA		
7	1420110550	O-RING G-55	1	EA		
8	1420110650	O-RING 65/70 T/3.1(-+0.1)	1	EA		
9	1900081898	TUBE ASSY (L.H.)	1	EA		
10	1900003720	BUSHING 40/50 L/40	1	EA		
11	1900081897	ROD ASSY, piston	1	EA		
12	1900003720	BUSHING 40/50 L/40	1	EA		
13	1900058103	COVER	1	EA		
14	1333004030	BUSHING	1	EA		
15	1900052016	CUSHION, ring	1	EA		
16	1900052015	SPACER	1	EA		
17	1900052026	STOPPER	1	EA		
18	1900058106	PISTON	1	EA		
19	1900064226	RING, wear	2	EA		
20	1390020250	BALL, steel	1	EA		
21	1121050610	SCREW SET M6 X 10 P/1.0	1	EA		
22	1900081805	CUSHION, rod	1	EA		
23	1141110012	WASHER	1	EA		
24	1900081829	BOLT	1	EA		
25	1900081825	CUSHION, rod	1	EA		
26	1560001675	FITTING, grease (67.5 DEGREE)	1	EA		
27	1560001900	FITTING,GREASE 90 DEGREE	1	EA		
28	1432200040	SEAL, dust	4	EA		

silvernorn.co.uk

HYDRAULIC DEVICE BUCKET CYLINDER

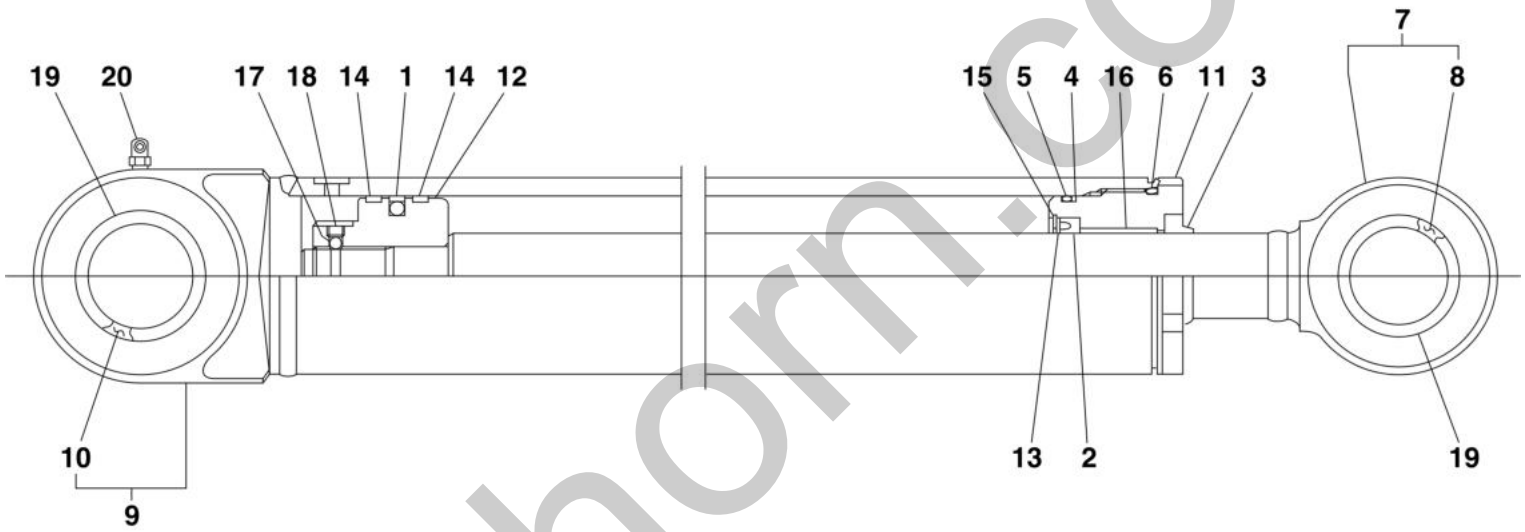

T8H050

S=free

silverhorn.co.uk

Item	Part No.	Name	Qty	Uom	Remarks	Serial Number
0	1900081300	CYLINDER, bucket (R.H.) (LIGHT GRAY)	1	EA	BUCKET	
0	1900081400	CYLINDER, bucket (L.H.)	1	EA	BUCKET	
0-1	1900081399	KIT, seal (BUCKET CYLINDER)	1	EA		
1	1900048232	PACKING, piston	1	EA		
2	1900051631	PACKING, rod	1	EA		
3	1411100035	SEAL DUST 47/35 T/10	1	EA		
4	1421120600	RING, back-up (60/65 T/1.25 -+0.1)	1	EA		
5	1420110600	O-RING G-60	1	EA		
6	1420110650	O-RING 65/70 T/3.1(-+0.1)	1	EA		
7	1900081397	ROD ASSY, piston	1	EA		
8	1900000502	BUSHING	1	EA		
9	1900081398	TUBE ASSY (R.H.)	1	EA		
9	1900081498	TUBE ASSY (L.H.)	1	EA		
10	1900000502	BUSHING	1	EA		
11	1900054403	COVER, rod	1	EA		
12	1900051606	PISTON	1	EA		
13	1900054408	HOLDER, rod packing	1	EA		
14	1900064226	RING, wear	2	EA		
15	1221000050	RING, snap (472 50MM)	1	EA		
16	1333003525	BUSHING	1	EA		
17	1390020250	BALL, steel	1	EA		
18	1121040605	SCREW	1	EA		
19	1432200035	SEAL, dust (35/45 T/4)	4	EA		
20	1560001900	FITTING,GREASE 90 DEGREE	1	EA		

silvernorn.co.uk

HYDRAULIC DEVICE QUICK HITCH CYLINDER (200800002-200804175)

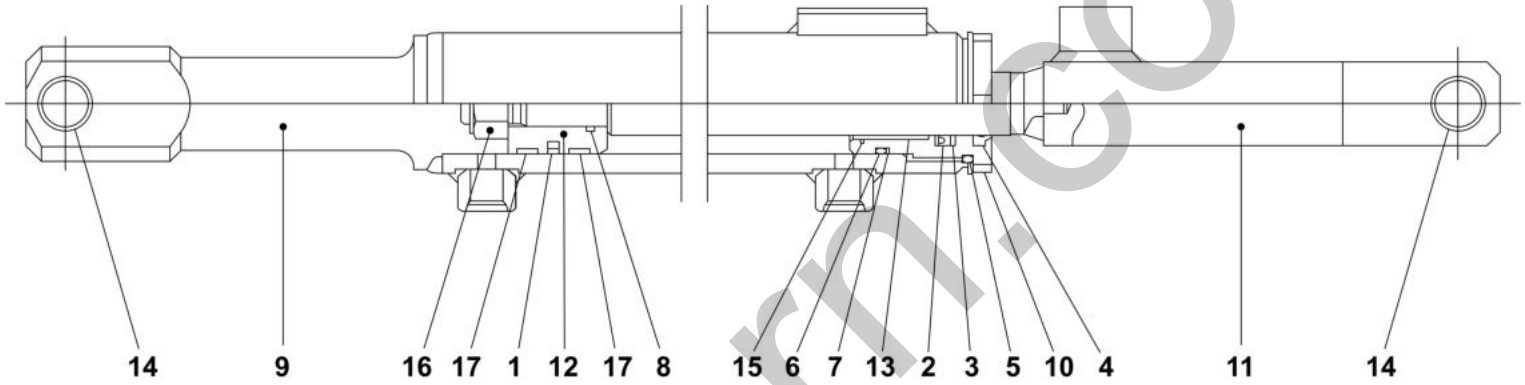

U1H050

S=FREE

silverhorn.co.uk

Item	Part No.	Name	Qty	Uom	Remarks	Serial Number
-	1900120500	CYLINDER, quick hitch	1	EA	quick hitch	
0-1	1900100799	KIT, seal (HYDRAULIC CYLINDER)	1	EA	(DOES NOT INCLUDE WEAR RINGS)	
1	1410200400	PACKING, piston	1	EA		
2	1411140250	PACKING, rod	1	EA		
3	1411233252	RING, back-up	1	EA		
4	1411110250	SEAL, dust	1	EA		
5	1420110400	O-RING 40/45 T/3.1 (-+0.1)	1	EA		
6	1420110350	O-RING	1	EA		
7	1421130350	RING, back-up	1	EA		
8	1420010180	O-RING	1	EA		
9	1900100707	TUBE ASSY	1	EA		
10	1900100706	COVER, rod	1	EA		
12	1900100705	PISTON	1	EA		
13	1333002525	BUSHING	1	EA		
14	1333001830	BUSHING	2	EA		
15	1225620029	CIRCLIP	1	EA		
16	1132711016	NUT	1	EA		
17	1410810400	RING, wear	2	EA		

silverhorn.co.uk

HYDRAULIC DEVICE QUICK HITCH CYLINDER (200804176-)

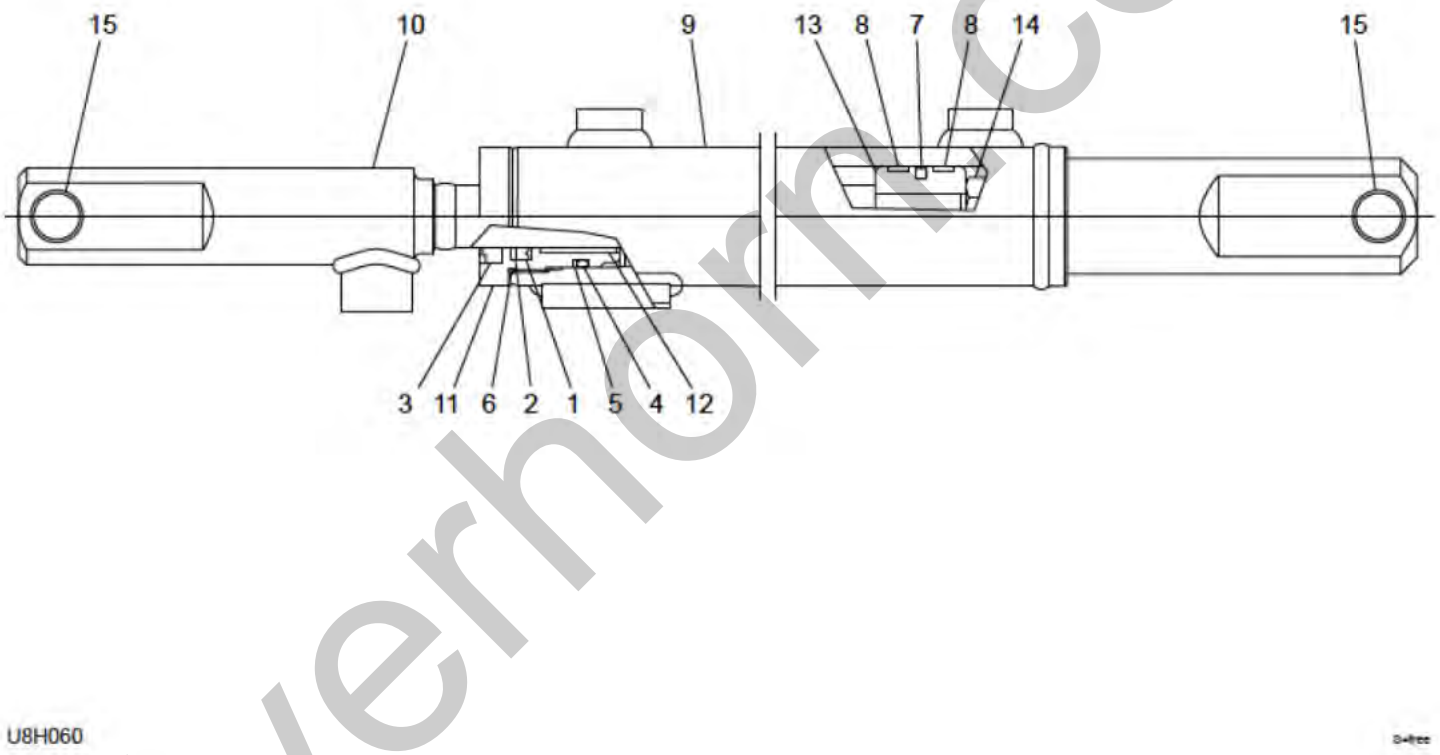

silvernorm.co.uk

Item	Part No.	Name	Qty	Uom	Remarks	Serial Number
0	1900120500	CYLINDER, quick hitch	1	EA	quick hitch	
0-1	1900120599	KIT, seal	1	EA		
1	1900120532	PACKING, rod	1	EA		
2	1900120527	RING, back-up	1	EA		
3	1900120533	SEAL, dust	1	EA		
4	1900120535	O-RING	1	EA		
5	1900120536	RING, back-up	1	EA		
6	1900120537	O-RING	1	EA		
7	1900120534	PACKING, piston	1	EA		
8	1900120526	RING, wear	2	EA		
9	1900120598	TUBE ASSY	1	EA		
10	1900120597	ROD ASSY, piston	1	EA		
11	1900120503	COVER, rod	1	EA		
12	1900120502	BUSHING	1	EA		
13	1900120506	PISTON	1	EA		
14	1900120509	NUT	1	EA		
15	1900120520	BUSHING	2	EA		

silverhorn.co.uk

HYDRAULIC DEVICE TRAVEL MOTOR (1/3) (reduction sec.)

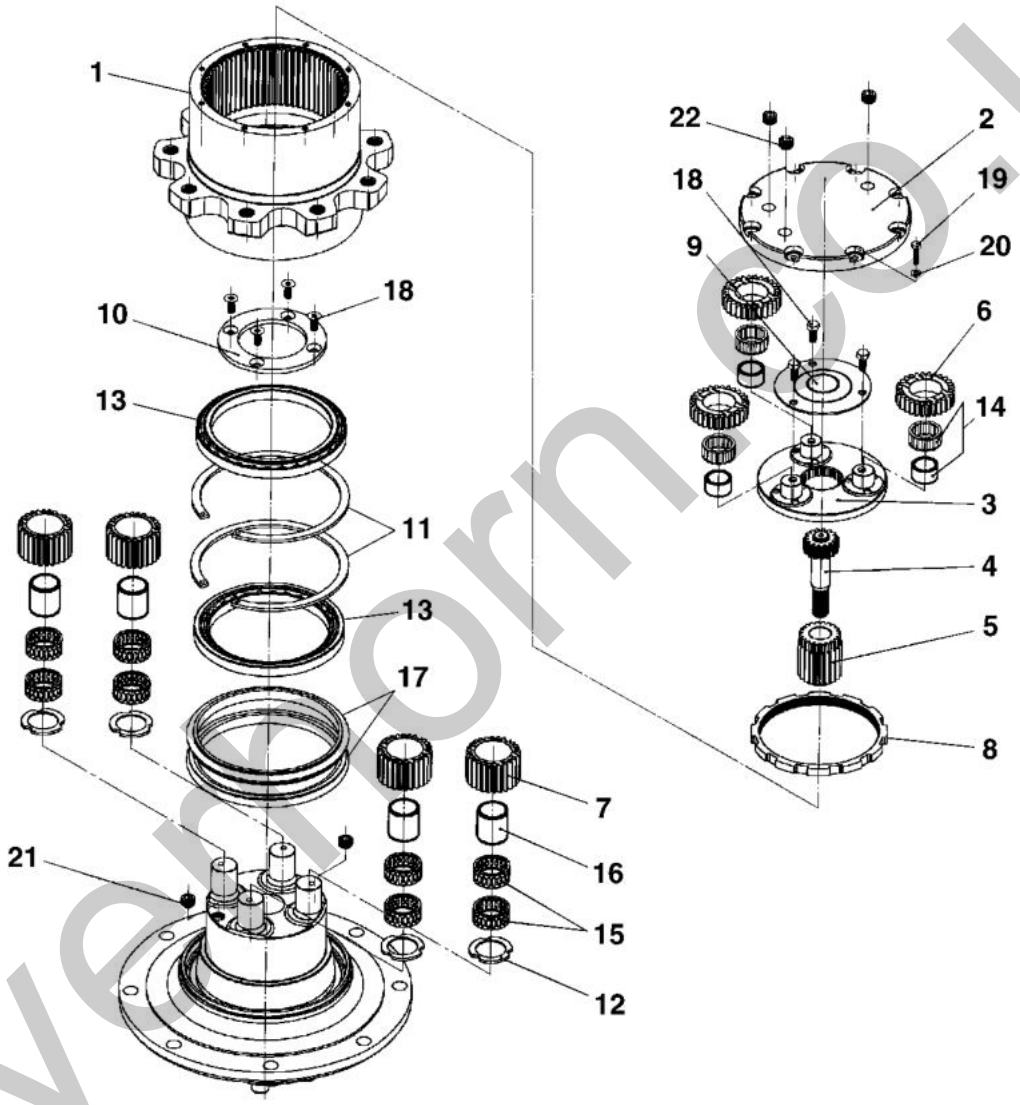

U0H020

S=free

silvermorn.co.uk

Item	Part No.	Name	Qty	Uom	Remarks	Serial Number
0	1903126600	MOTOR, travel	2	EA		
0-1	**********	GEAR, REDUCTION	1	EA		
1	1912908702	GEAR, ring	1	EA		
2	1912908003	COVER	1	EA		
3	1912908704	CARRIER	1	EA		
4	1912908005	GEAR	1	EA		
5	1912908006	GEAR	1	EA		
6	1912908007	GEAR	3	EA		
7	1912908008	GEAR	4	EA		
8	1912908009	NUT	1	EA		
9	1912908010	PLATE KIT, stopper	1	EA		
10	1912908711	PLATE, stopper	1	EA		
11	1912908012	RING, snap	2	EA		
12	1912908013	WASHER	4	EA		
13	1912908014	BEARING	2	EA		
14	1912908015	BEARING	3	EA		
15	1912908016	BEARING	8	EA		
16	1912908017	INNER RACE	4	EA		
17	1912908018	SEAL, floating (2 EQUAL 1)	1	EA		
18	1912908019	BOLT	7	EA		
19	1100050625	BOLT 10TM6 X 25 P/1.00	8	EA		
20	1140020006	WASHER, spring	8	EA		
21	1501820003	PLUG STPA 3/8	2	EA		
22	1912908023	PLUG	3	EA		

silvernorn.co.uk

HYDRAULIC DEVICE TRAVEL MOTOR (2/3) (motor sec.)

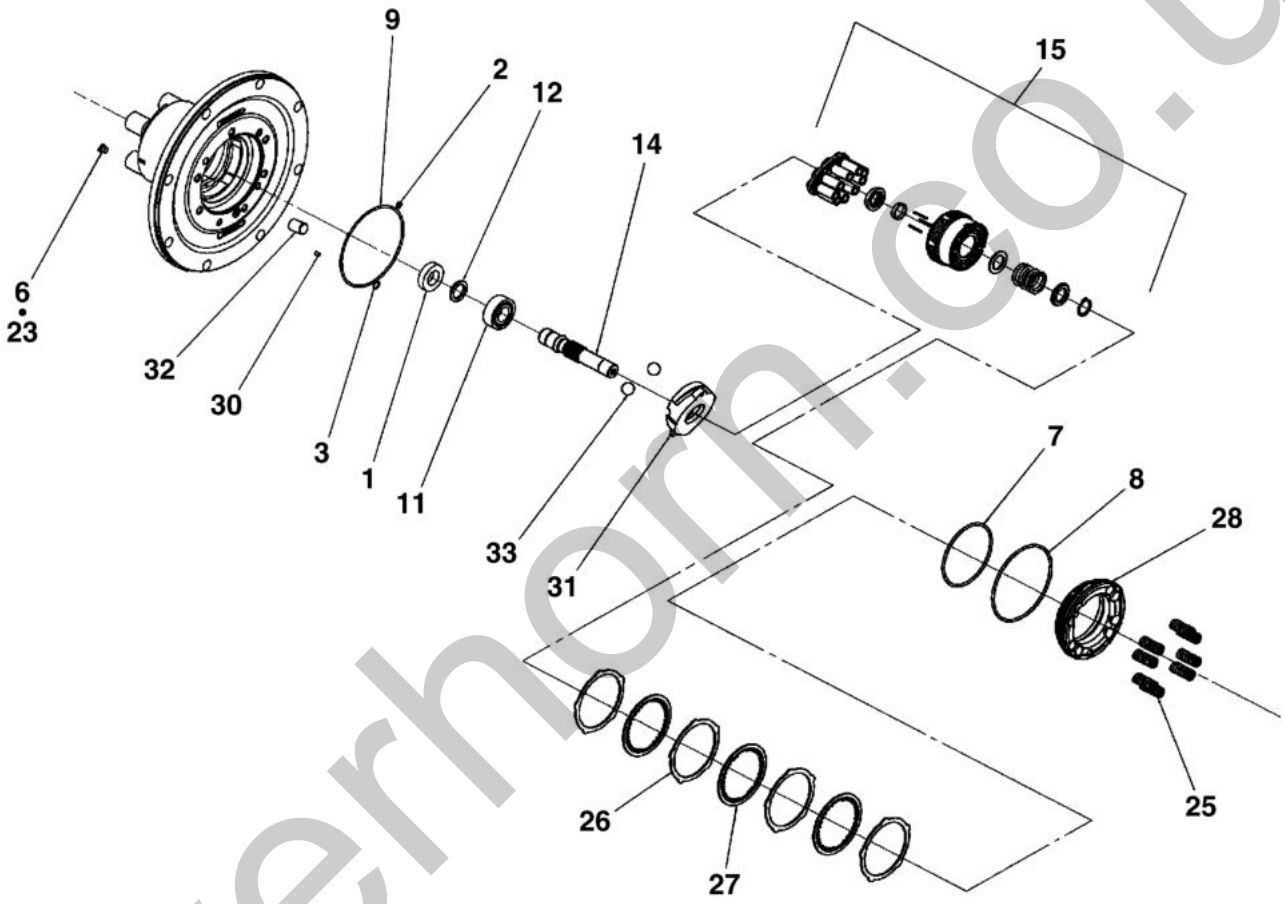

T8H150

S=free

silverhorn.co.uk

Item	Part No.	Name	Qty	Uom	Remarks	Serial Number
0	1903126600	MOTOR, travel	2	EA		
0-2	**********	MOTOR ASSY (19039-08800)		EA		
0-3	1903907198	KIT, seal (DOESNT INCLUDE WEAR RINGS)	1	EA		
1	1903907105	SEAL, oil	1	EA		
2	1420010090	O-RING P-9 90B	1	EA		
3	1420010110	O-RING	1	EA		
6	1420300903	O-RING	1	EA		
7	1420310244	O-RING	1	EA		
8	1420310250	O-RING	1	EA		
9	1420111350	O-RING	1	EA		
11	1903907102	BEARING	1	EA		
12	1220000025	RING, retaining	1	EA		
14	1903907107	SHAFT	1	EA		
15	1903907110	KIT, cylinder block	1	EA		
23	1903906427	PLUG	1	EA		
25	1903907128	SPRING	8	EA		
26	1903907129	PLATE	4	EA		
27	1903907130	PLATE	3	EA		
28	1903907131	PISTON, brake	1	EA		
30	1903908036	ORIFICE	1	EA		
31	1903908838	PLATE, swash	1	EA		
32	1903907138	PISTON	1	EA		
33	1390011600	BALL, steel	2	EA		

silvernorn.co.uk

HYDRAULIC DEVICE TRAVEL MOTOR (3/3) (valve sec.)

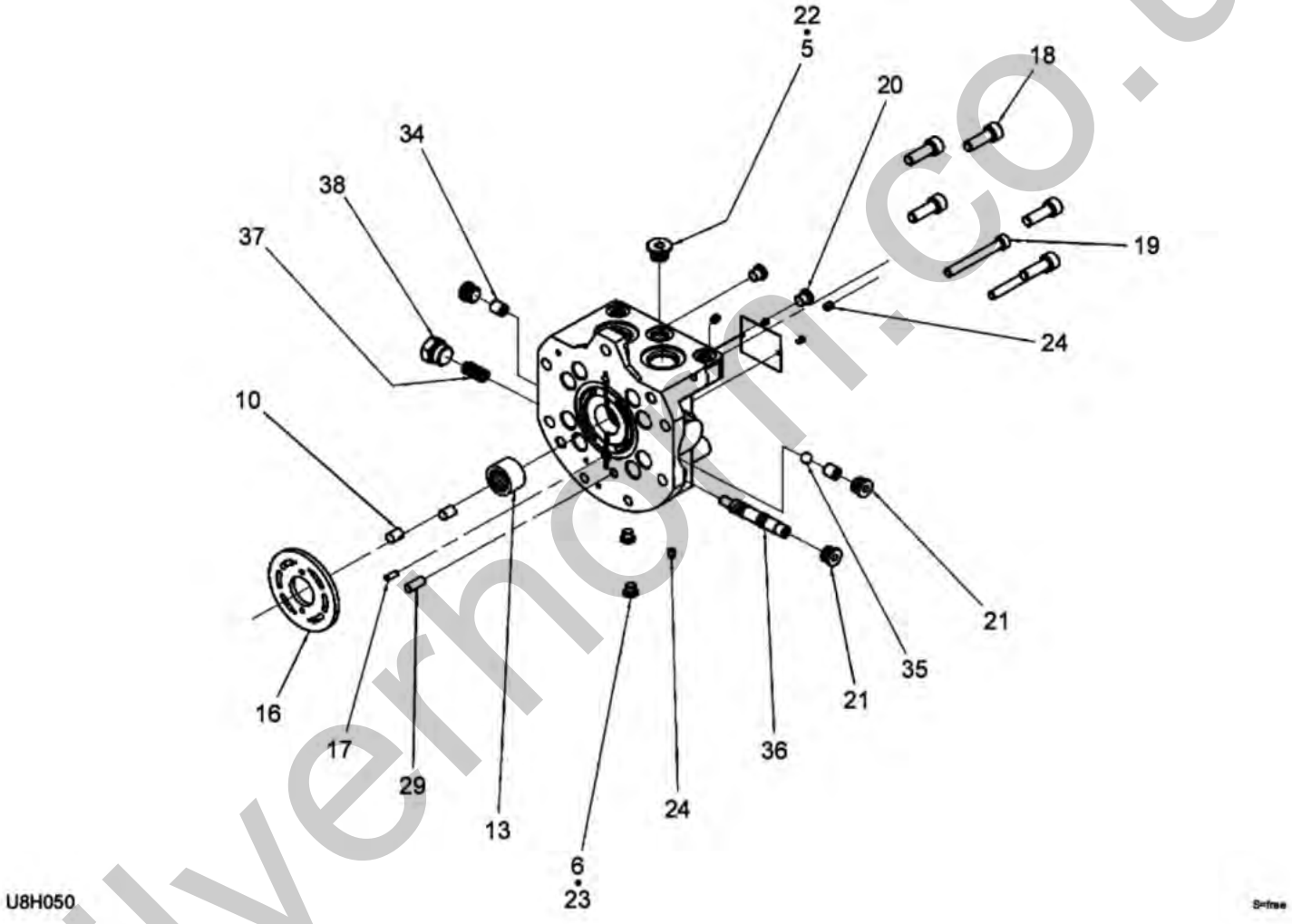

silvermoor.co.uk

Item	Part No.	Name	Qty	Uom	Remarks	Serial Number
0	1903126600	MOTOR, travel	2	EA	(3/3)	
0-2	×**********	RELAY	1	EA	valve sec., incl. (2/3)	
5	1420010140	O-RING	1	EA		
6	1420300903	O-RING	2	EA		
10	1902006702	PIN	2	EA		
13	1903907106	BEARING	1	EA		
16	1903907111	PLATE	1	EA		
17	1902007411	PIN	1	EA		
18	1110021030	SCREW, cap (SOCKET HEAD)	5	EA		
19	1110020870	SCREW, cap	2	EA		
20	1903007626	PLUG ASSY	2	EA		
21	1901810214	PLUG ASSY	3	EA		
22	1903907123	PLUG	1	EA		
23	1903906427	PLUG	2	EA		
24	1903906827	PLUG	3	EA		
29	1903906832	PIN	1	EA		
34	1903906840	PLUG	2	EA		
35	1390010600	BALL, steel	1	EA		
36	1903906842	SPOOL	1	EA		
37	1903906843	SPRING	1	EA		
38	1903007636	PLUG ASSY	1	EA		

silverhorn.co.uk

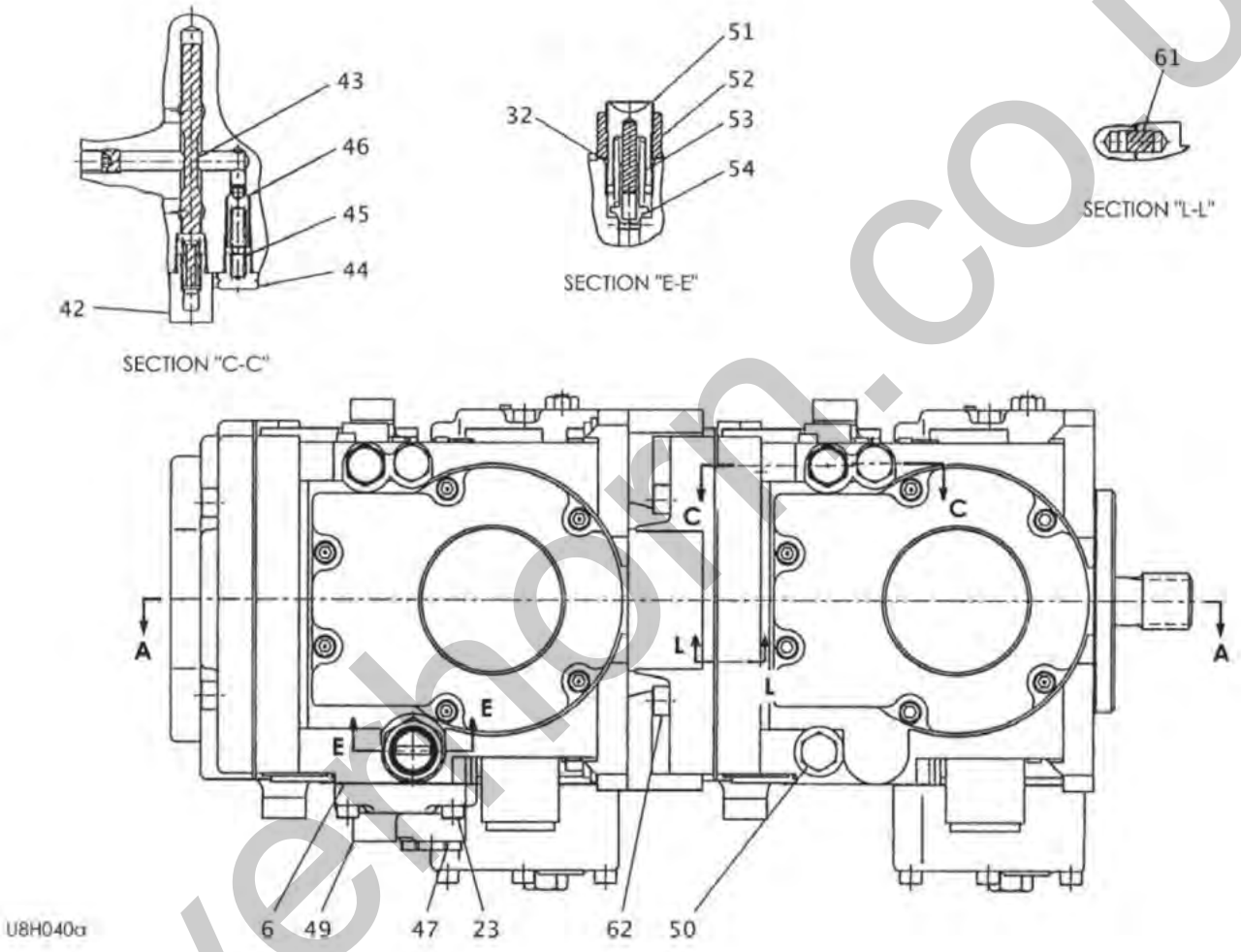

Silverthorn.co.uk

Item	Part No.	Name	Qty	Uom	Remarks	Serial Number
0	1902029200	PUMP, hydraulic	1	EA		
0-1	1902029299	KIT, seal	1	EA		
1	1902016507	O-RING	1	EA		
2	1902016508	SEAL LIP	1	EA		
3	1902021909	SEAL, carrier	2	EA		
4	1902020215	GASKET	2	EA		
5	1902020216	GASKET	4	EA		
6	1902016548	GASKET	1	EA		
7	1902020357	GASKET	1	EA		
8	1902016565	O-RING	1	EA		
9	1902016566	O-RING	1	EA		
10	1902019270	O-RING	1	EA		
11	1902019285	O-RING	1	EA		
12	1902016501	BEARING	2	EA		
13	1902021902	PLATE, swash	2	EA		
14	1902029204	SHAFT (15T)	1	EA		
15	1902029205	SHAFT (13T)	1	EA		
16	1902016505	RING, retaining	2	EA		
17	1902016506	BEARING	2	EA		
18	1902016531	PLUG ASSY (FOR O-RING ONLY USE #1420370906)	13	EA		
Not Shown	1420310906	O-RING ARP568-906-1B	1	EA		
19	1902018807	ORIFICE	4	EA		
20	1902016512	COVER ASSY	2	EA		
21	1902017413	PIN	2	EA		
22	1110050620	BOLT SOCKET 10TM6 X 20 P/1.0	6	EA		
23	1110040630	SCREW, cap	25	EA		
24	1902020390	PLUG	4	EA		
25	1902007412	PLUG (FOR O-RING USE # 1420310912)	6	EA		
26	1420310912	O-RING ARP568-912-1B	4	EA		
27	1902016520	RING, retaining	2	EA		
28	1902020297	PLATE	2	EA		
29	1902016528	VALVE	4	EA		
30	1902020736	SPRING	4	EA		
31	1902017716	PLUG ASSY	4	EA		
32	1420310910	O-RING	5	EA		
33	1902018815	RING, back-up	4	EA		
34	1902018814	O-RING	4	EA		

silvernorn.co.uk

This page intentionally left blank

silverhorn.co.uk

Item	Part No.	Name	Qty	Uom	Remarks	Serial Number
35	1902017424	COVER	2	EA		
36	1110040660	SCREW, cap	10	EA		
37	1902017425	SCREW	4	EA		
38	1902020751	NUT	4	EA		
39	1902020234	COVER	2	EA		
40	1902017428	KIT, cylinder block	2	EA		
41	1902017429	PLATE, valve	2	EA		
42	1902017430	PLUG ASSY	2	EA		
43	1902020244	SPOOL ASSY	2	EA		
44	1902016544	PLUG ASSY	2	EA		
45	1902017433	SPRING	2	EA		
46	1902017434	POPPET	2	EA		
47	1902029247	PLUG	1	EA		
48	1902006768	PLUG ASSY	1	EA		
Not Shown	1420310910	O-RING	1	EA		
49	1902017436	ADAPTOR	1	EA		
50	1902007455	PLUG ASSY	1	EA		
Not Shown	1420310905	O-RING ARP568-905	1	EA		
51	1902019226	PLUG ASSY	1	EA		
52	1902016552	NUT	1	EA		
53	1902016553	SPRING	1	EA		
54	1902016554	POPPET	1	EA		
55	1420310131	O-RING	2	EA		
56	1902016555	RING, back-up	2	EA		
57	1902017444	PISTON ASSY	2	EA		
58	1902018825	NUT, seal	2	EA		
59	1902021962	COUPLING	1	EA		
60	1902921963	COUPLING	1	EA		
61	1902006702	PIN	4	EA		
62	1902020358	SCREW, cap	15	EA		
63	1902017449	ADAPATOR	1	EA		
64	1902029267	ADAPTOR, B pat	1	EA		
65	1902016564	O-RING	3	EA		
66	1902010035	BOLT	2	EA		
67	1902016567	WASHER, spring	2	EA		
68	1902010037	WASHER	2	EA		

silvernorn.co.uk

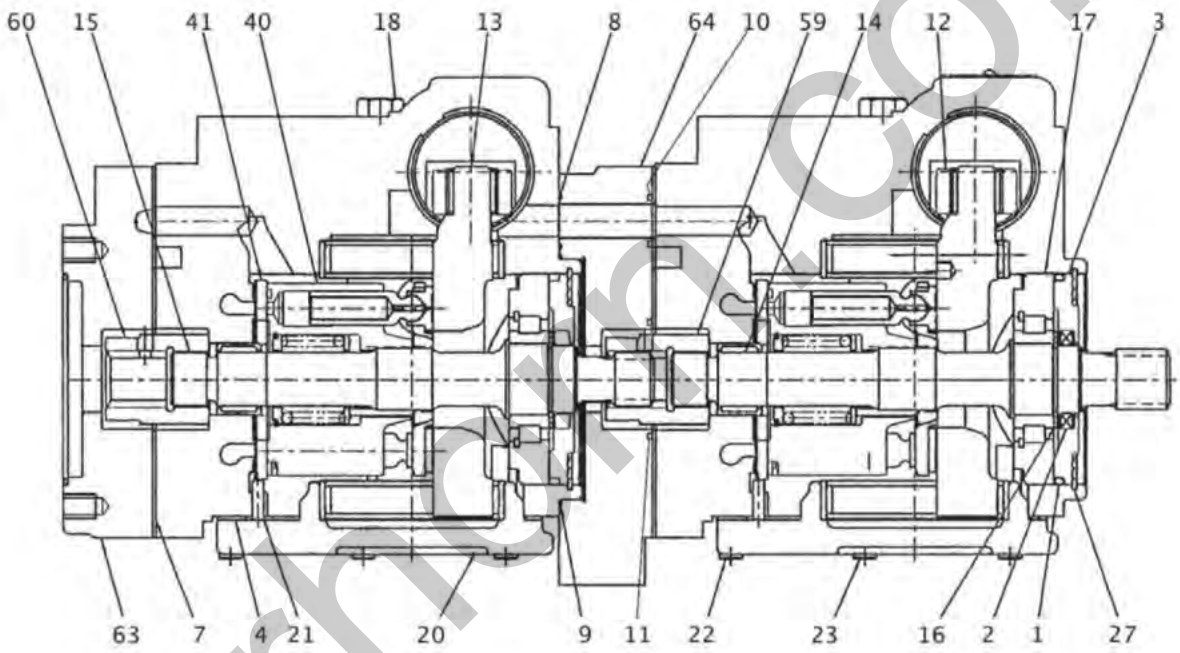

SECTION "A-A"

U8H040b

silvermoto.co.uk

Item	Part No.	Name	Qty	Uom	Remarks	Serial Number
0	1902029200	PUMP, hydraulic	1	EA		
0-1	1902029299	KIT, seal	1	EA		
1	1902016507	O-RING	1	EA		
2	1902016508	SEAL LIP	1	EA		
3	1902021909	SEAL, carrier	2	EA		
4	1902020215	GASKET	2	EA		
5	1902020216	GASKET	4	EA		
6	1902016548	GASKET	1	EA		
7	1902020357	GASKET	1	EA		
8	1902016565	O-RING	1	EA		
9	1902016566	O-RING	1	EA		
10	1902019270	O-RING	1	EA		
11	1902019285	O-RING	1	EA		
12	1902016501	BEARING	2	EA		
13	1902021902	PLATE, swash	2	EA		
14	1902029204	SHAFT (15T)	1	EA		
15	1902029205	SHAFT (13T)	1	EA		
16	1902016505	RING, retaining	2	EA		
17	1902016506	BEARING	2	EA		
18	1902016531	PLUG ASSY (FOR O-RING ONLY USE #1420370906)	13	EA		
Not Shown	1420310906	O-RING ARP568-906-1B	1	EA		
19	1902018807	ORIFICE	4	EA		
20	1902016512	COVER ASSY	2	EA		
21	1902017413	PIN	2	EA		
22	1110050620	BOLT SOCKET 10TM6 X 20 P/1.0	6	EA		
23	1110040630	SCREW, cap	25	EA		
24	1902020390	PLUG	4	EA		
25	1902007412	PLUG (FOR O-RING USE # 1420310912)	6	EA		
26	1420310912	O-RING ARP568-912-1B	4	EA		
27	1902016520	RING, retaining	2	EA		
28	1902020297	PLATE	2	EA		
29	1902016528	VALVE	4	EA		
30	1902020736	SPRING	4	EA		
31	1902017716	PLUG ASSY	4	EA		
32	1420310910	O-RING	5	EA		
33	1902018815	RING, back-up	4	EA		
34	1902018814	O-RING	4	EA		

silvernorn.co.uk

This page intentionally left blank

silverhorn.co.uk

Item	Part No.	Name	Qty	Uom	Remarks	Serial Number
35	1902017424	COVER	2	EA		
36	1110040660	SCREW, cap	10	EA		
37	1902017425	SCREW	4	EA		
38	1902020751	NUT	4	EA		
39	1902020234	COVER	2	EA		
40	1902017428	KIT, cylinder block	2	EA		
41	1902017429	PLATE, valve	2	EA		
42	1902017430	PLUG ASSY	2	EA		
43	1902020244	SPOOL ASSY	2	EA		
44	1902016544	PLUG ASSY	2	EA		
45	1902017433	SPRING	2	EA		
46	1902017434	POPPET	2	EA		
47	1902029247	PLUG	1	EA		
48	1902006768	PLUG ASSY	1	EA		
Not Shown	1420310910	O-RING	1	EA		
49	1902017436	ADAPTOR	1	EA		
50	1902007455	PLUG ASSY	1	EA		
Not Shown	1420310905	O-RING ARP568-905	1	EA		
51	1902019226	PLUG ASSY	1	EA		
52	1902016552	NUT	1	EA		
53	1902016553	SPRING	1	EA		
54	1902016554	POPPET	1	EA		
55	1420310131	O-RING	2	EA		
56	1902016555	RING, back-up	2	EA		
57	1902017444	PISTON ASSY	2	EA		
58	1902018825	NUT, seal	2	EA		
59	1902021962	COUPLING	1	EA		
60	1902921963	COUPLING	1	EA		
61	1902006702	PIN	4	EA		
62	1902020358	SCREW, cap	15	EA		
63	1902017449	ADAPATOR	1	EA		
64	1902029267	ADAPTOR, B pat	1	EA		
65	1902016564	O-RING	3	EA		
66	1902010035	BOLT	2	EA		
67	1902016567	WASHER, spring	2	EA		
68	1902010037	WASHER	2	EA		

silvernorn.co.uk

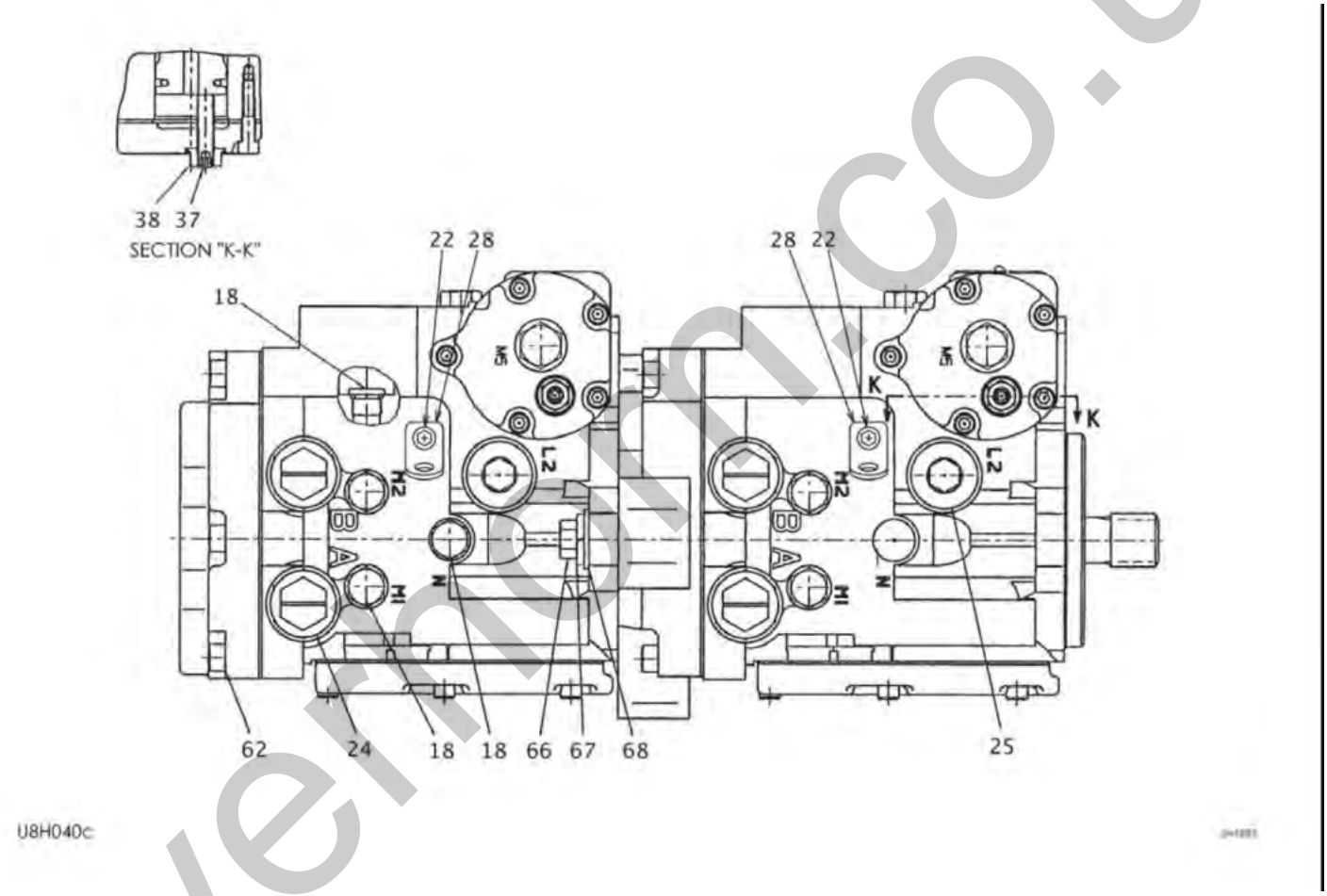

silvermoon.co.uk

Item	Part No.	Name	Qty	Uom	Remarks	Serial Number
0	1902029200	PUMP, hydraulic	1	EA		
0-1	1902029299	KIT, seal	1	EA		
1	1902016507	O-RING	1	EA		
2	1902016508	SEAL LIP	1	EA		
3	1902021909	SEAL, carrier	2	EA		
4	1902020215	GASKET	2	EA		
5	1902020216	GASKET	4	EA		
6	1902016548	GASKET	1	EA		
7	1902020357	GASKET	1	EA		
8	1902016565	O-RING	1	EA		
9	1902016566	O-RING	1	EA		
10	1902019270	O-RING	1	EA		
11	1902019285	O-RING	1	EA		
12	1902016501	BEARING	2	EA		
13	1902021902	PLATE, swash	2	EA		
14	1902029204	SHAFT (15T)	1	EA		
15	1902029205	SHAFT (13T)	1	EA		
16	1902016505	RING, retaining	2	EA		
17	1902016506	BEARING	2	EA		
18	1902016531	PLUG ASSY (FOR O-RING ONLY USE #1420370906)	13	EA		
Not Shown	1420310906	O-RING ARP568-906-1B	1	EA		
19	1902018807	ORIFICE	4	EA		
20	1902016512	COVER ASSY	2	EA		
21	1902017413	PIN	2	EA		
22	1110050620	BOLT SOCKET 10TM6 X 20 P/1.0	6	EA		
23	1110040630	SCREW, cap	25	EA		
24	1902020390	PLUG	4	EA		
25	1902007412	PLUG (FOR O-RING USE # 1420310912)	6	EA		
26	1420310912	O-RING ARP568-912-1B	4	EA		
27	1902016520	RING, retaining	2	EA		
28	1902020297	PLATE	2	EA		
29	1902016528	VALVE	4	EA		
30	1902020736	SPRING	4	EA		
31	1902017716	PLUG ASSY	4	EA		
32	1420310910	O-RING	5	EA		
33	1902018815	RING, back-up	4	EA		
34	1902018814	O-RING	4	EA		

silvernorn.co.uk

This page intentionally left blank

silverhorn.co.uk

Item	Part No.	Name	Qty	Uom	Remarks	Serial Number
35	1902017424	COVER	2	EA		
36	1110040660	SCREW, cap	10	EA		
37	1902017425	SCREW	4	EA		
38	1902020751	NUT	4	EA		
39	1902020234	COVER	2	EA		
40	1902017428	KIT, cylinder block	2	EA		
41	1902017429	PLATE, valve	2	EA		
42	1902017430	PLUG ASSY	2	EA		
43	1902020244	SPOOL ASSY	2	EA		
44	1902016544	PLUG ASSY	2	EA		
45	1902017433	SPRING	2	EA		
46	1902017434	POPPET	2	EA		
47	1902029247	PLUG	1	EA		
48	1902006768	PLUG ASSY	1	EA		
Not Shown	1420310910	O-RING	1	EA		
49	1902017436	ADAPTOR	1	EA		
50	1902007455	PLUG ASSY	1	EA		
Not Shown	1420310905	O-RING ARP568-905	1	EA		
51	1902019226	PLUG ASSY	1	EA		
52	1902016552	NUT	1	EA		
53	1902016553	SPRING	1	EA		
54	1902016554	POPPET	1	EA		
55	1420310131	O-RING	2	EA		
56	1902016555	RING, back-up	2	EA		
57	1902017444	PISTON ASSY	2	EA		
58	1902018825	NUT, seal	2	EA		
59	1902021962	COUPLING	1	EA		
60	1902921963	COUPLING	1	EA		
61	1902006702	PIN	4	EA		
62	1902020358	SCREW, cap	15	EA		
63	1902017449	ADAPATOR	1	EA		
64	1902029267	ADAPTOR, B pat	1	EA		
65	1902016564	O-RING	3	EA		
66	1902010035	BOLT	2	EA		
67	1902016567	WASHER, spring	2	EA		
68	1902010037	WASHER	2	EA		

silvernorn.co.uk

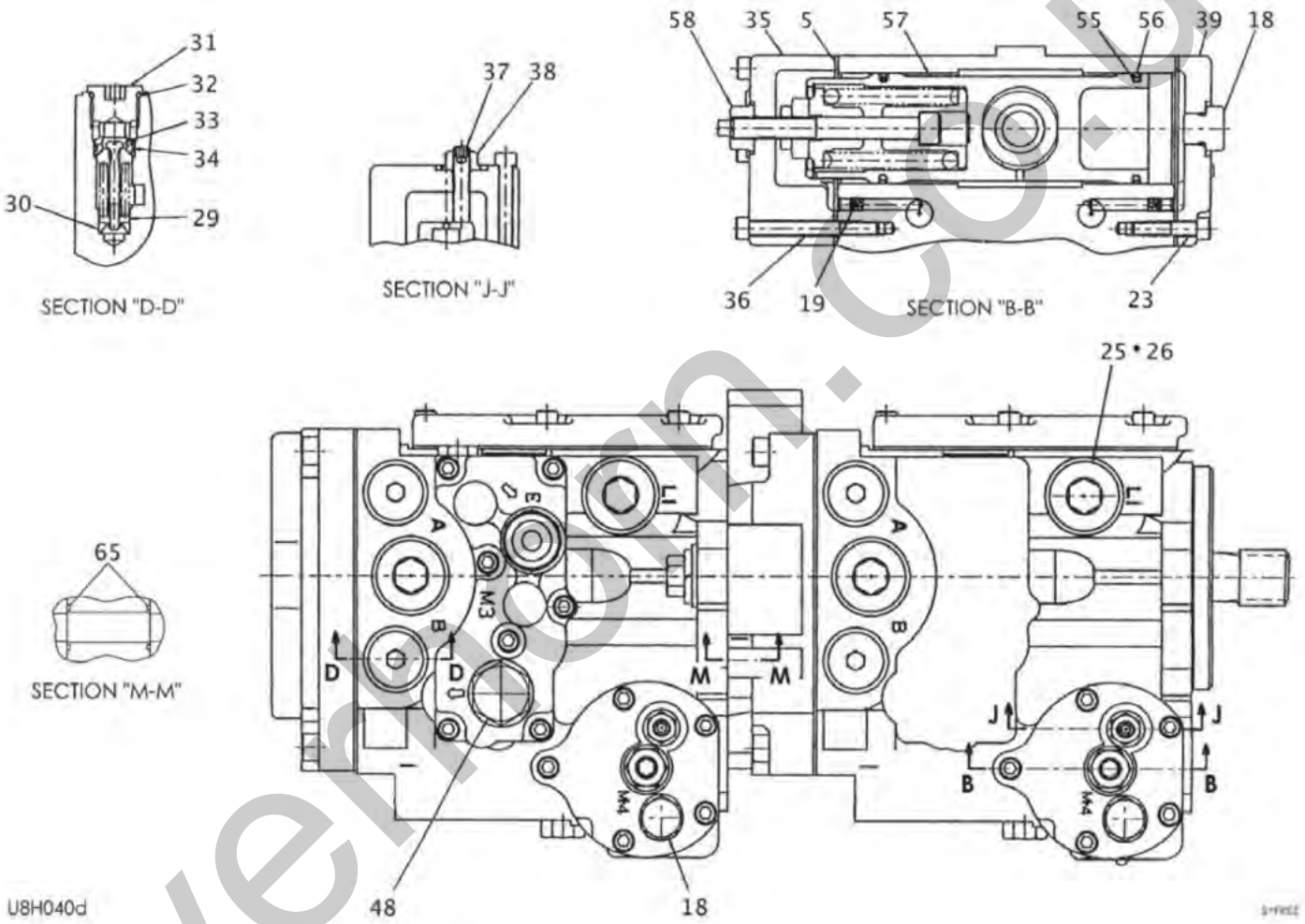

Silverton.co.uk

Item	Part No.	Name	Qty	Uom	Remarks	Serial Number
0	1902029200	PUMP, hydraulic	1	EA		
0-1	1902029299	KIT, seal	1	EA		
1	1902016507	O-RING	1	EA		
2	1902016508	SEAL LIP	1	EA		
3	1902021909	SEAL, carrier	2	EA		
4	1902020215	GASKET	2	EA		
5	1902020216	GASKET	4	EA		
6	1902016548	GASKET	1	EA		
7	1902020357	GASKET	1	EA		
8	1902016565	O-RING	1	EA		
9	1902016566	O-RING	1	EA		
10	1902019270	O-RING	1	EA		
11	1902019285	O-RING	1	EA		
12	1902016501	BEARING	2	EA		
13	1902021902	PLATE, swash	2	EA		
14	1902029204	SHAFT (15T)	1	EA		
15	1902029205	SHAFT (13T)	1	EA		
16	1902016505	RING, retaining	2	EA		
17	1902016506	BEARING	2	EA		
18	1902016531	PLUG ASSY (FOR O-RING ONLY USE #1420370906)	13	EA		
Not Shown	1420310906	O-RING ARP568-906-1B	1	EA		
19	1902018807	ORIFICE	4	EA		
20	1902016512	COVER ASSY	2	EA		
21	1902017413	PIN	2	EA		
22	1110050620	BOLT SOCKET 10TM6 X 20 P/1.0	6	EA		
23	1110040630	SCREW, cap	25	EA		
24	1902020390	PLUG	4	EA		
25	1902007412	PLUG (FOR O-RING USE # 1420310912)	6	EA		
26	1420310912	O-RING ARP568-912-1B	4	EA		
27	1902016520	RING, retaining	2	EA		
28	1902020297	PLATE	2	EA		
29	1902016528	VALVE	4	EA		
30	1902020736	SPRING	4	EA		
31	1902017716	PLUG ASSY	4	EA		
32	1420310910	O-RING	5	EA		
33	1902018815	RING, back-up	4	EA		
34	1902018814	O-RING	4	EA		

silvernorn.co.uk

This page intentionally left blank

silverhorn.co.uk

Item	Part No.	Name	Qty	Uom	Remarks	Serial Number
35	1902017424	COVER	2	EA		
36	1110040660	SCREW, cap	10	EA		
37	1902017425	SCREW	4	EA		
38	1902020751	NUT	4	EA		
39	1902020234	COVER	2	EA		
40	1902017428	KIT, cylinder block	2	EA		
41	1902017429	PLATE, valve	2	EA		
42	1902017430	PLUG ASSY	2	EA		
43	1902020244	SPOOL ASSY	2	EA		
44	1902016544	PLUG ASSY	2	EA		
45	1902017433	SPRING	2	EA		
46	1902017434	POPPET	2	EA		
47	1902029247	PLUG	1	EA		
48	1902006768	PLUG ASSY	1	EA		
Not Shown	1420310910	O-RING	1	EA		
49	1902017436	ADAPTOR	1	EA		
50	1902007455	PLUG ASSY	1	EA		
Not Shown	1420310905	O-RING ARP568-905	1	EA		
51	1902019226	PLUG ASSY	1	EA		
52	1902016552	NUT	1	EA		
53	1902016553	SPRING	1	EA		
54	1902016554	POPPET	1	EA		
55	1420310131	O-RING	2	EA		
56	1902016555	RING, back-up	2	EA		
57	1902017444	PISTON ASSY	2	EA		
58	1902018825	NUT, seal	2	EA		
59	1902021962	COUPLING	1	EA		
60	1902921963	COUPLING	1	EA		
61	1902006702	PIN	4	EA		
62	1902020358	SCREW, cap	15	EA		
63	1902017449	ADAPATOR	1	EA		
64	1902029267	ADAPTOR, B pat	1	EA		
65	1902016564	O-RING	3	EA		
66	1902010035	BOLT	2	EA		
67	1902016567	WASHER, spring	2	EA		
68	1902010037	WASHER	2	EA		

silvernorn.co.uk

HYDRAULIC DEVICE GEAR PUMP

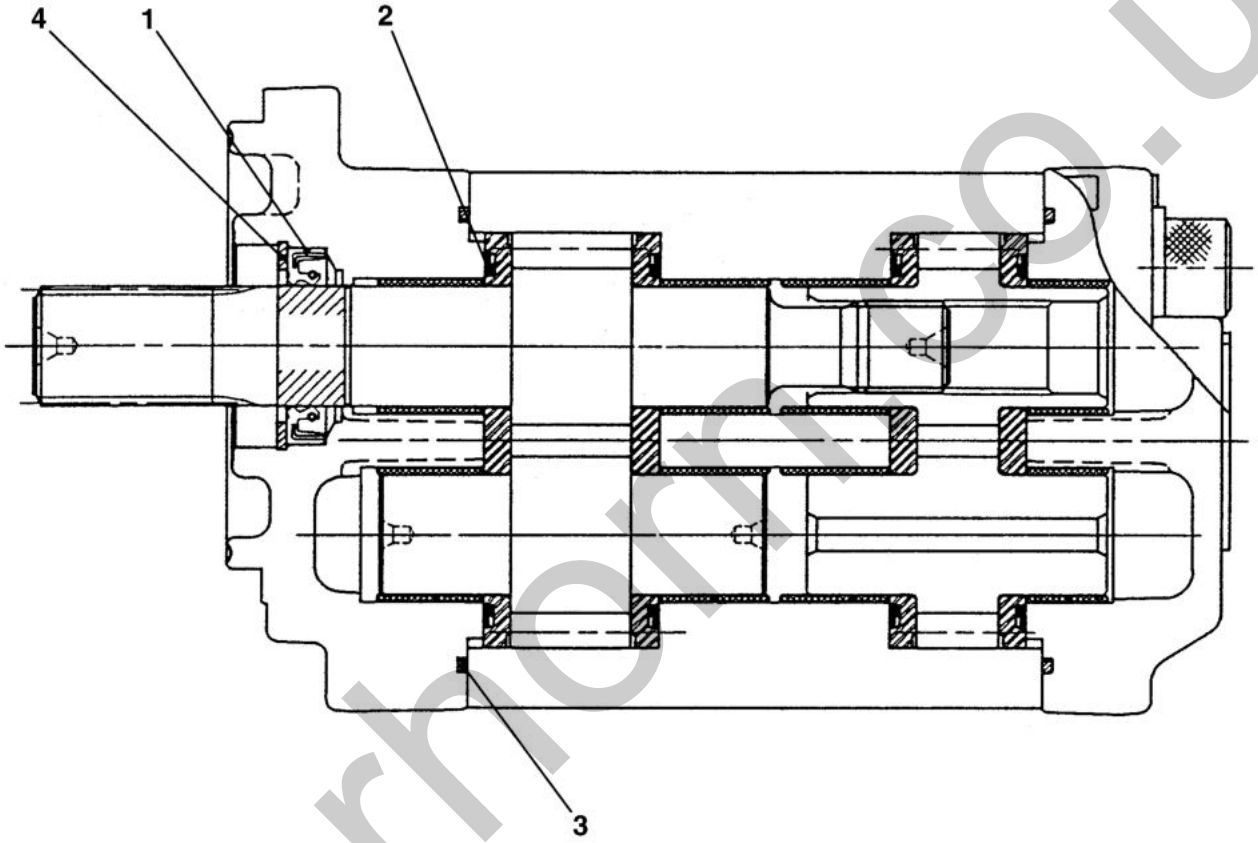

T8H130

S=FREE

silvermoto.co.uk

Item	Part No.	Name	Qty	Uom	Remarks	Serial Number
0	1902017900	PUMP, gear	1	EA		
0-1	1902017999	KIT, seal (GEAR PUMP)	1	EA		
1	1902017618	SEAL, OIL	1	EA		
2	1902017950	GASKET	4	EA		
3	1902018151	GASKET	2	EA		
4	1221000036	RING, snap	1	EA		

silverhorn.co.uk

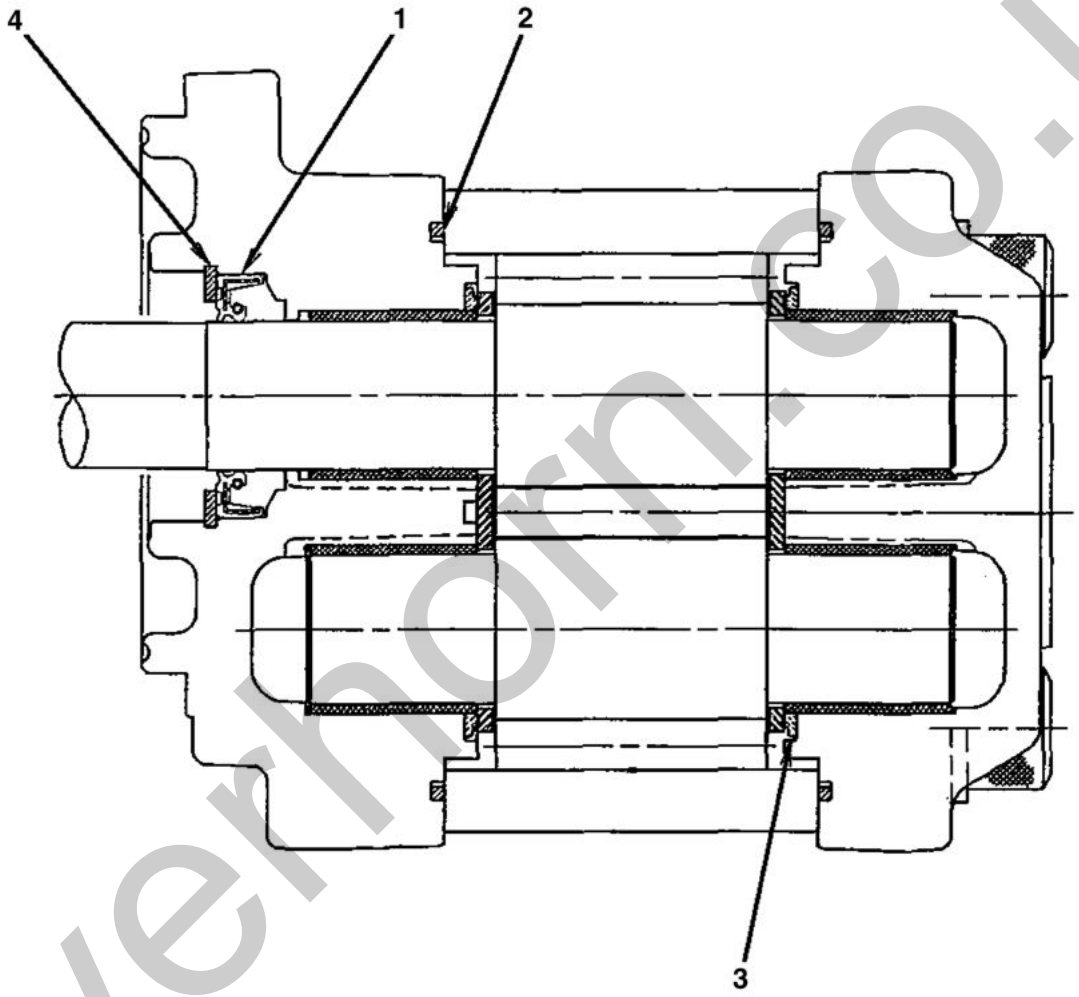

T8H170

S=free

silverhorn.co.uk

Item	Part No.	Name	Qty	Uom	Remarks	Serial Number
0	1902021100	PUMP, gear	1	EA		
0-1	1902021199	KIT, seal (DOESNT INCLUDE WEAR RINGS)	1	EA		
1	1902017618	SEAL, OIL	1	EA		
2	1902018151	GASKET	2	EA		
3	1902018150	GASKET	2	EA		
4	1221000036	RING, snap	1	EA		

silverhorn.co.uk

ENGINE V3307-CR-TE4B-TLTU1 CRANK CASE

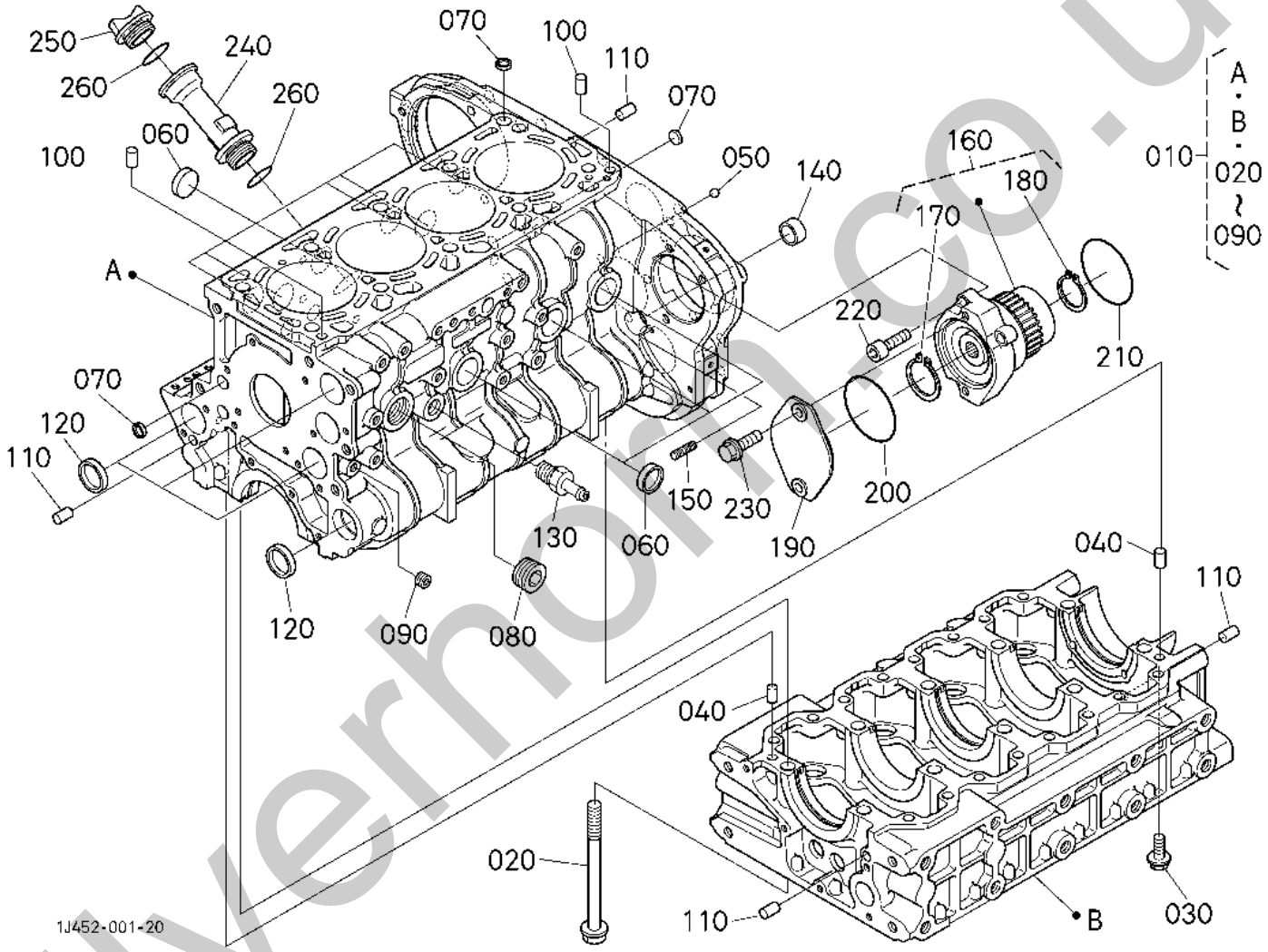

silvernorm.co.uk

Item	Part No.	Name	Qty	Uom	Remarks	Serial Number
10	K1K964-01020	ASSY CRANKCASE	1	EA		
20	K1G772-03450	BOLT	10	EA		
30	K1G772-91022	BOLT,FLANGE	16	EA		
40	K05012-01016	PIN STRAIGHT	2	EA		
50	K07715-03209	BALL	1	EA		
60	K15321-96260	PLUG,CUP TYPE	9	EA		
70	K06311-85016	CAP, SEALING	3	EA		
80	K16683-96020	PLUG	1	EA		
90	K16691-96022	PLUG	1	EA		
100	K05012-01016	PIN STRAIGHT	2	EA		
110	K1G772-94520	PIN,STRAIGHT	4	EA		
120	K15221-03490	CAP,SEALING	4	EA		
130	K1G377-73170	PIPE JOINT DRAIN	1	EA		
140	K1J770-59760	BUSHING	1	EA		
150	K11233-91500	STUD	1	EA		
160	K1K946-83070	COMP.BASE HYD.PUMP	1	EA		
170	K04612-00400	CIR-CLIP,EXTERNAL	1	EA		
180	K04612-00350	CIR-CLIP,EXTERNAL	1	EA		
190	K1G773-83150	COVER	1	EA		
200	K1G773-83110	O-RING	1	EA		
210	K1G773-83140	O-RING	1	EA		
220	K01370-11230	BOLT,HEX-SOC-HD	3	EA		
230	K01774-51020	BOLT FLANGE	2	EA		
240	K15951-33113	FLANGE OIL FILLER	1	EA		
250	K1G386-33140	PLUG	1	EA		
260	K04817-50300	O-RING	2	EA		

silvernorn.co.uk

ENGINE V3307-CR-TE4B-TLTU1 OIL PAN

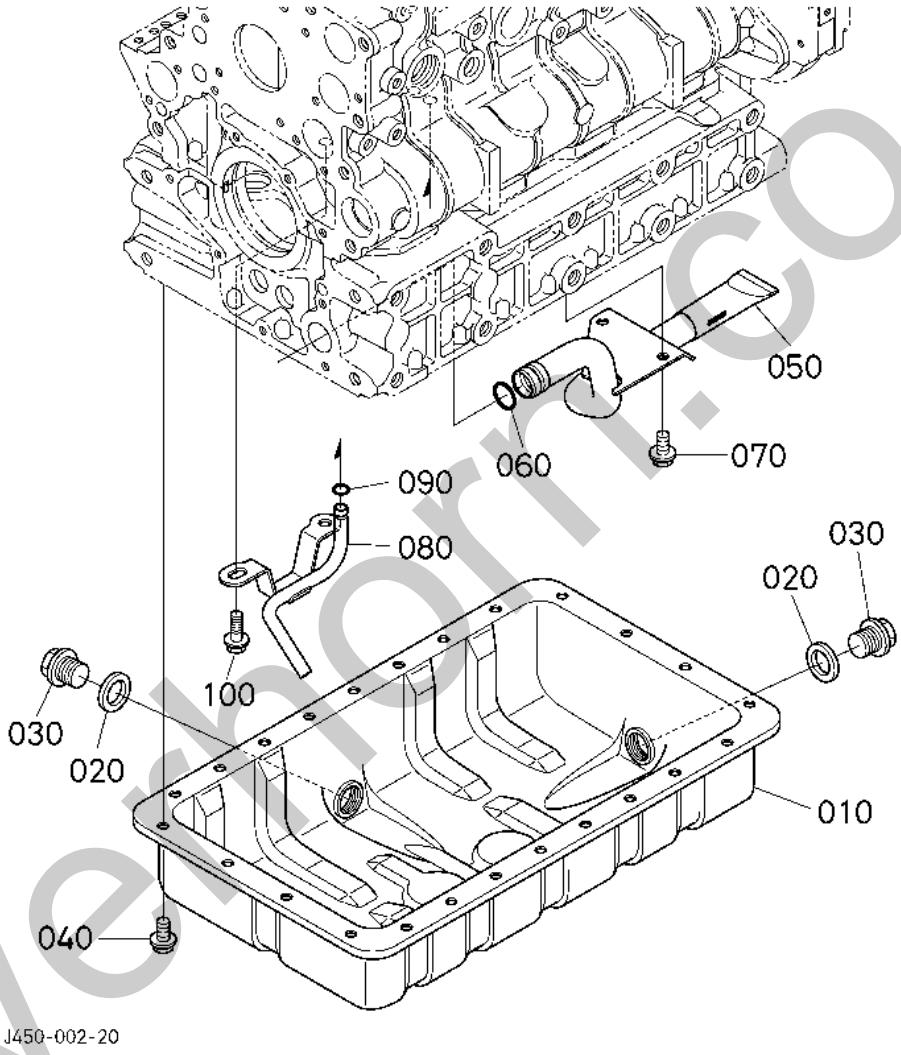

Silvermorn.co.uk

Item	Part No.	Name	Qty	Uom	Remarks	Serial Number
10	K1G777-01500	COMP.OIL PAN	1	EA		
20	K04717-02200	WASHER, seal	2	EA		
30	K16286-33750	PLUG,DRAIN	2	EA		
40	K01755-50816	BOLT,FLANGE	24	EA		
50	K1G777-32112	FILTER,OIL	1	EA		
60	K04817-00200	O-RING	1	EA		
70	K01755-50816	BOLT,FLANGE	2	EA		
80	K1J770-05970	PIPE(OIL RETURN)	1	EA		
90	K1J770-05980	O-RING	1	EA		
100	K01754-50812	BOLT,FLANGE	2	EA		

silverhorn.co.uk

ENGINE V3307-CR-TE4B-TLTU1 DIPSTICK AND GUIDE

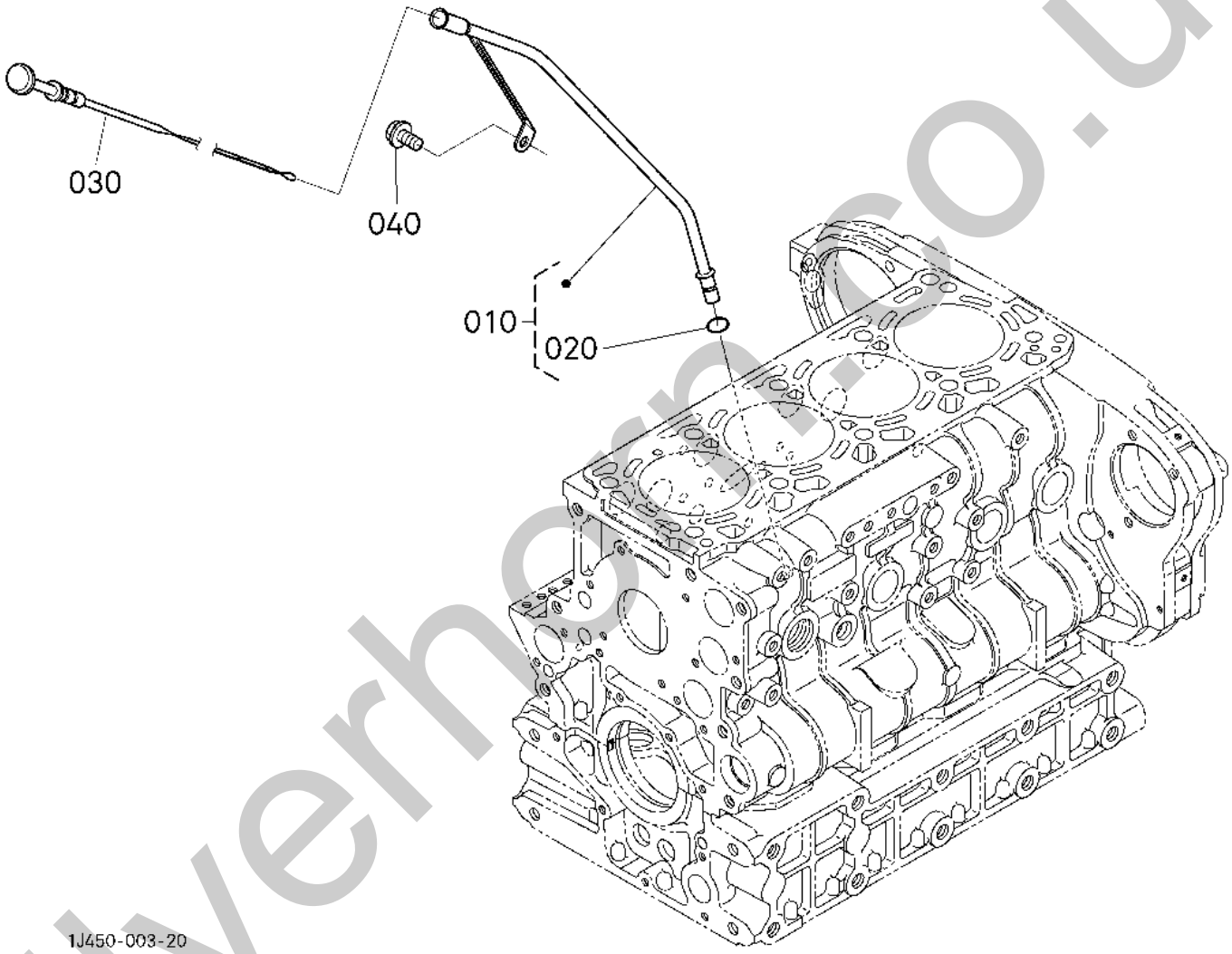

silverhorn.co.uk

Item	Part No.	Name	Qty	Uom	Remarks	Serial Number
10	K1K964-36502	GUIDE, ASSY (OIL GUAGE)	1	EA		
20	K04814-00090	O-RING	1	EA		
30	K1K946-36412	GAUGE,OIL	1	EA		
40	K01754-50816	BOLT,FLANGE	1	EA		

silverhorn.co.uk

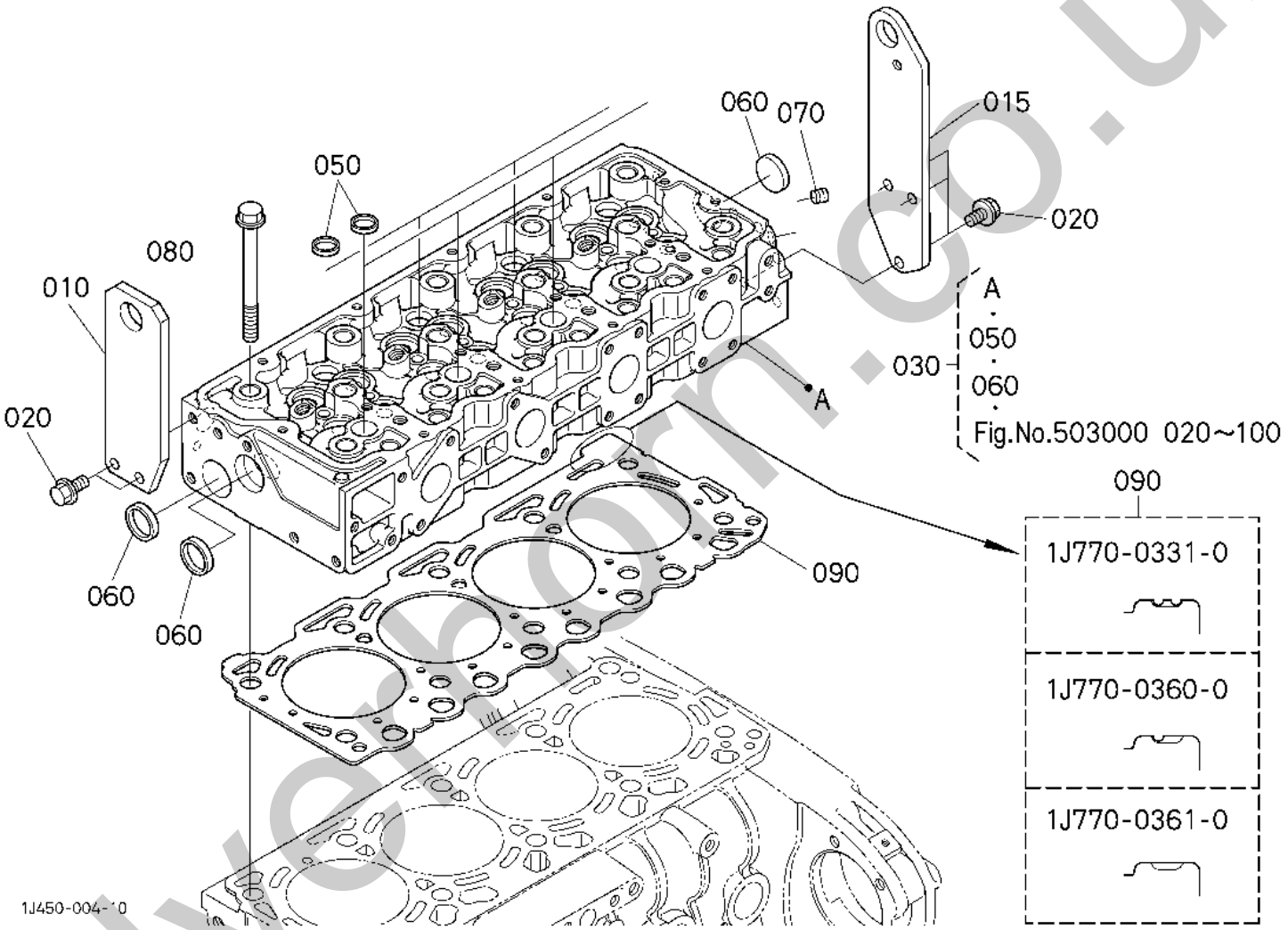

Silverthorn.co.uk

Item	Part No.	Name	Qty	Uom	Remarks	Serial Number
010	K1J770-01740	HOOK ENGINE	1	EA		
015	K1J770-01750	HOOK ENGINE	1	EA		
020	K01754-50820	BOLT,FLNG M8X1.25X20	5	EA		
030	K1J770-03030	ASSY CYLINDER HEAD	1	EA		
050	K16851-96270	CAP, SEALING	8	EA		
060	K15321-96260	PLUG,CUP TYPE	3	EA		
070	K15521-96020	PLUG	1	EA		
080	K1G772-03450	BOLT	10	EA		
090	K1J770-03310	GASKET(CYL.HEAD)	1	EA		
090	K1J770-03600	GASKET(CYL.HEAD)	1	EA		
090	K1J770-03610	GASKET(CYL.HEAD)	1	EA		

silverhorn.co.uk

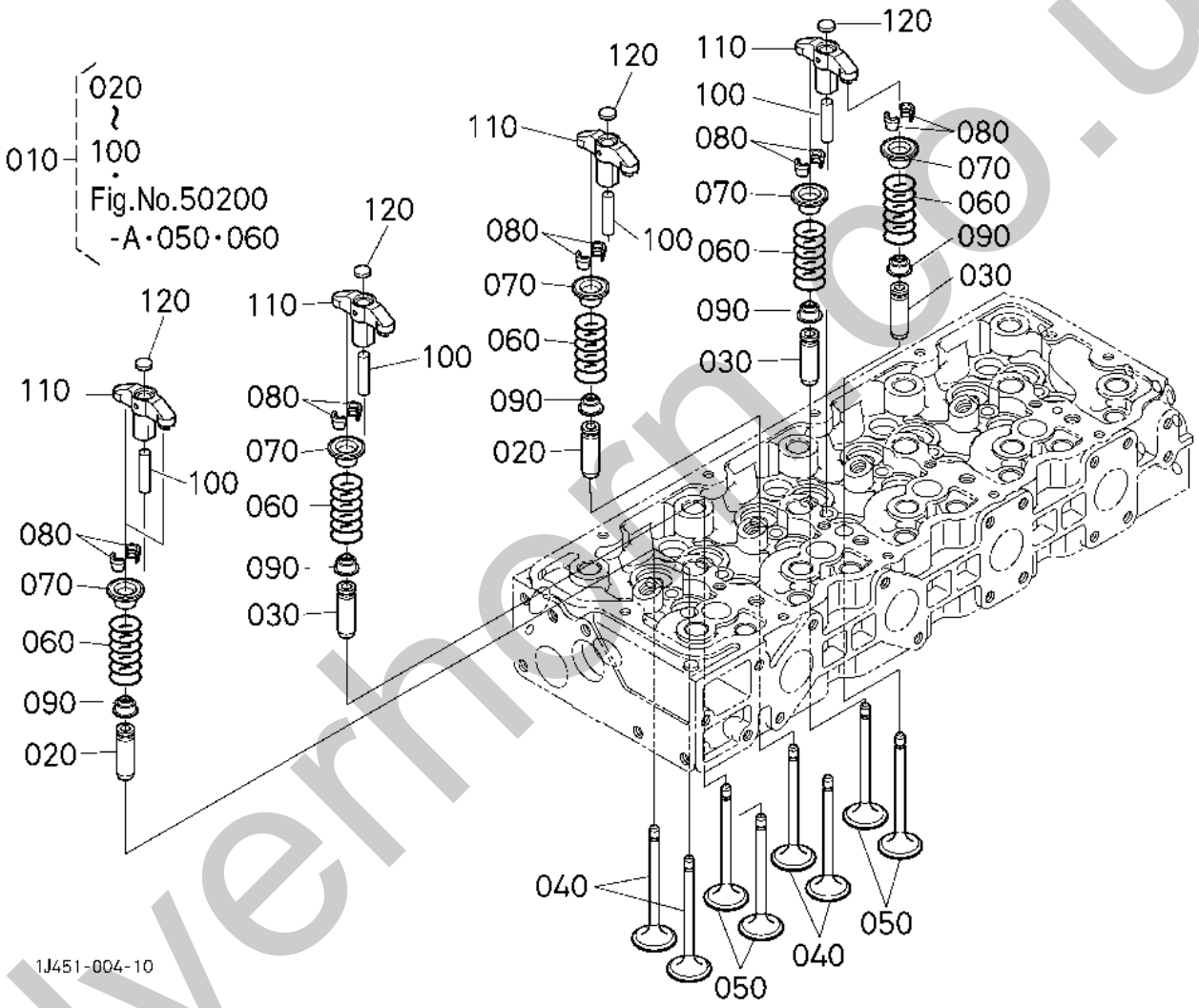

silvermoto.co.uk

Item	Part No.	Name	Qty	Uom	Remarks	Serial Number
10	K1J770-03030	ASSY CYLINDER HEAD	1	EA		
20	K16261-13540	VALVE, guide (INTAKE)	8	EA		
30	K16261-13560	VALVE, guide (EXHAUST)	8	EA		
40	K1G772-13112	VALVE, inlet	8	EA		
50	K1G772-13122	VALVE, exhaust	8	EA		
60	K1C010-13240	SPRING, VALVE	16	EA		
70	K16261-13330	RETAINER	16	EA		
80	K15261-13980	ASSY COLLET	16	EA		
90	K1C010-13150	SEAL, VALVE STEM	16	EA		
100	K1C010-13482	SHAFT.VALVE BURIGE	8	EA		
110	K1G772-13460	ARM,VALVE BRIGE	8	EA		
120	K1J700-13492	PAD	8	EA		

silverhorn.co.uk

ENGINE V3307-CR-TE4B-TLTU1 ROCKER ARM SHAFT

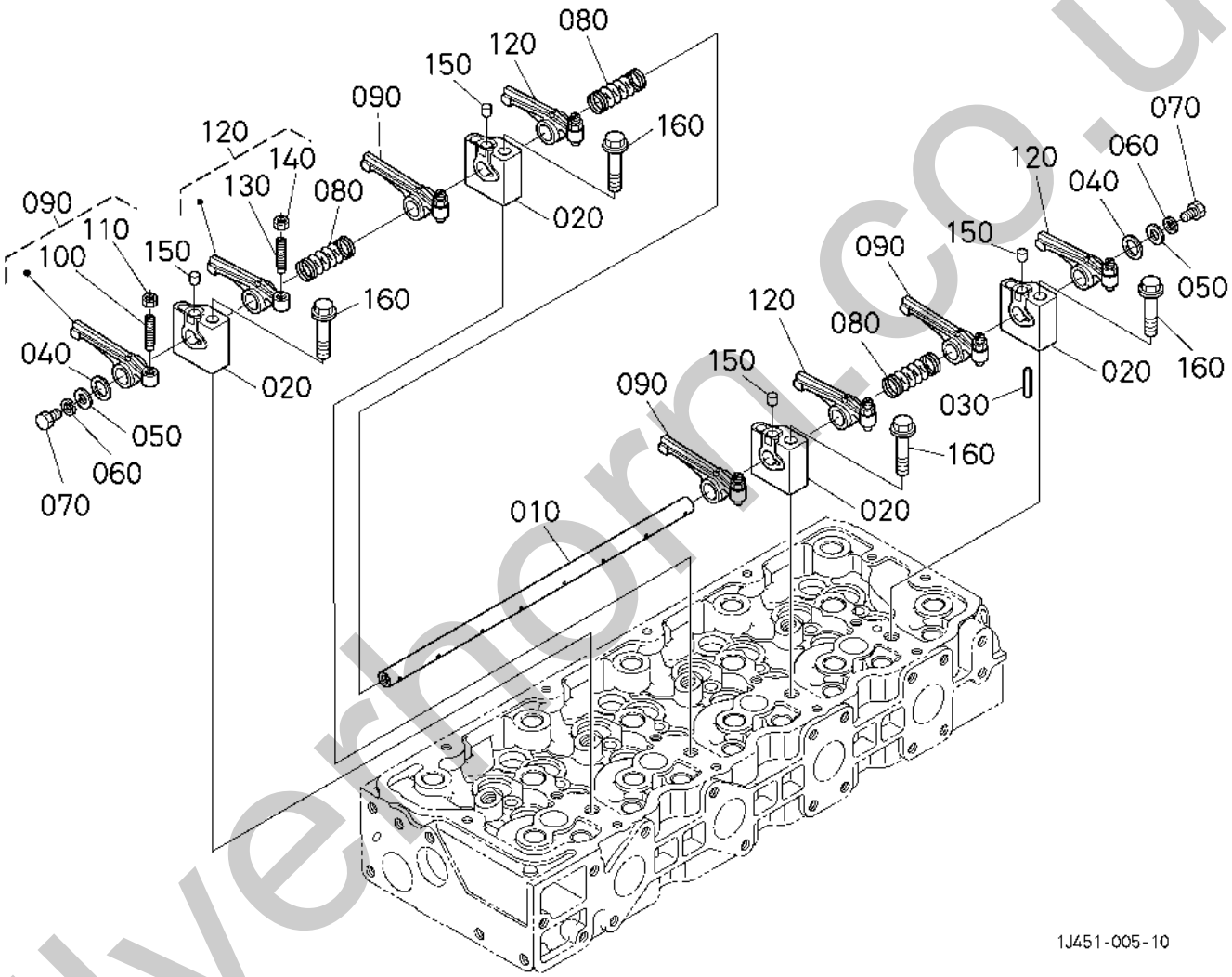

silverhorn.co.uk

Item	Part No.	Name	Qty	Uom	Remarks	Serial Number
10	K1G772-14260	SHAFT,ROCKER ARM	1	EA		
20	K1J770-14350	BRACKET (ROCKER ARM)	4	EA		
30	K05411-00525	PIN,SPRING	1	EA		
40	K1G772-14430	WASHER	2	EA		
50	K04013-50080	WASHER,PLAIN	2	EA		
60	K04512-50080	WASHER, spring	2	EA		
70	K01153-50812	BOLT	2	EA		
80	K1G772-14310	SPRING	3	EA		
90	K1G772-14020	ASSY ROCKER ARM,IN.	4	EA		
100	K1G896-14230	SCREW,ADJUSTING	4	EA		
110	K15021-14240	NUT	4	EA		
120	K1G772-14150	ASSY ROCKER ARM,EXH.	4	EA		
130	K1G896-14230	SCREW,ADJUSTING	4	EA		
140	K15021-14240	NUT	4	EA		
150	K1J770-53530	PIN CLAMP	4	EA		
160	K01774-51060	BOLT FLANGE	4	EA		

silverhorn.co.uk

ENGINE V3307-CR-TE4B-TLTU1 HEAD COVER

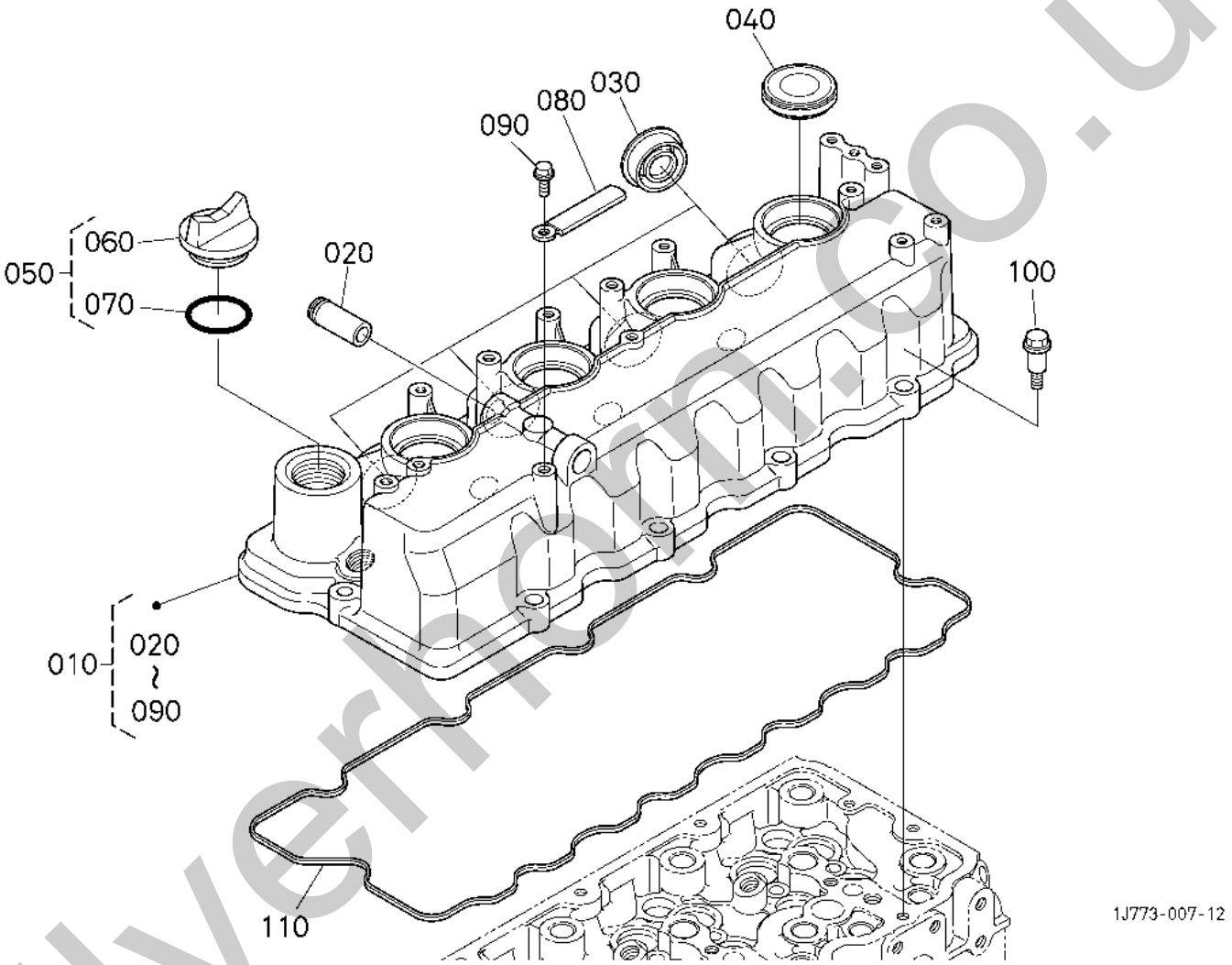

Silverfrom.co.uk

Item	Part No.	Name	Qty	Uom	Remarks	Serial Number
10	K1K964-14502	HEAD COVER ASY	1	EA		
20	K16241-05550	JOINT,BREATHER PIPE	1	EA		
30	K1C020-53810	SEAL (INJECTION PIPE)	4	EA		
40	K1J770-53590	SEAL (INJECTOR)	4	EA		
50	K1C010-33080	ASSY,PLUG	1	EA		
60	KE9151-33140	PLUG, OIL FILLER	1	EA		
70	K04817-50300	O-RING	1	EA		
80	K15272-67590	CLAMP, CORD	1	EA		
90	K01754-50610	BOLT,FLANGE	1	EA		
100	K1G911-91022	BOLT	10	EA		
110	K1G772-14520	GASKET,HEAD COVER	1	EA		

silverhorn.co.uk

ENGINE V3307-CR-TE4B-TLTU1 FRONT COVER

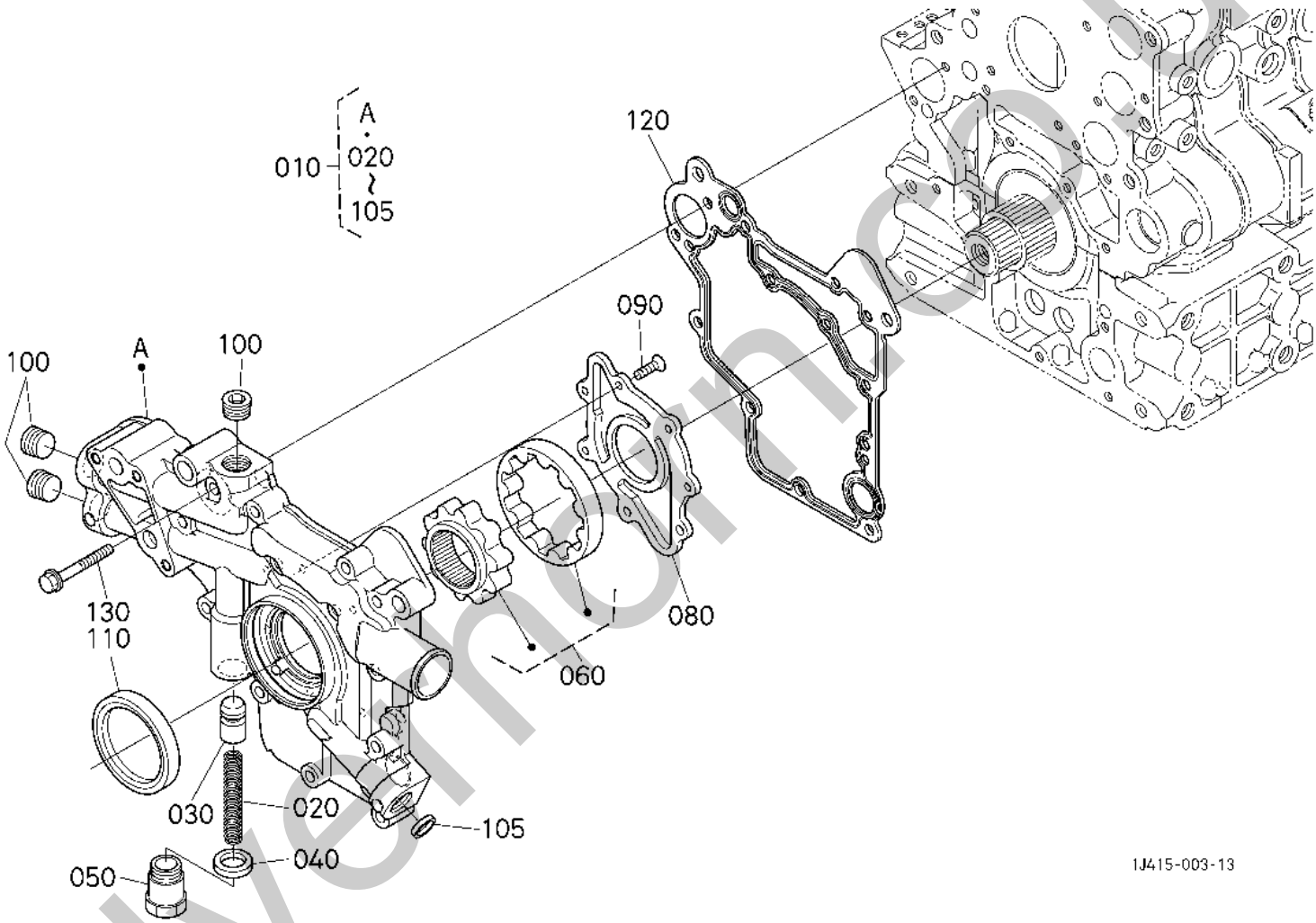

Silvermoor.co.uk

Item	Part No.	Name	Qty	Uom	Remarks	Serial Number
10	K1J951-04220	ASSY COVER,FRONT	1	EA		
20	K1J750-36950	SPRING	1	EA		
30	K1C010-36922	VALVE	1	EA		
40	K15451-96670	GASKET (COPPER)	1	EA		
50	K1J750-36960	PLUG	1	EA		
60	K1G772-35070	ASSY ROTOR,OIL PUMP	1	EA		
80	K1G772-35130	COVER,OIL PUMP	1	EA		
90	K03016-50616	SCREW, FLAT HEAD (PHILLIPS)	7	EA		
100	K1C010-96020	PLUG	3	EA		
105	K16851-96270	CAP, SEALING	1	EA		
110	K1C020-04140	SEAL, OIL	1	EA		
120	K1G772-04330	GASKET(FRONT COVER)	1	EA		
130	K1G410-91022	BOLT,FLANGE	13	EA		

silverhorn.co.uk

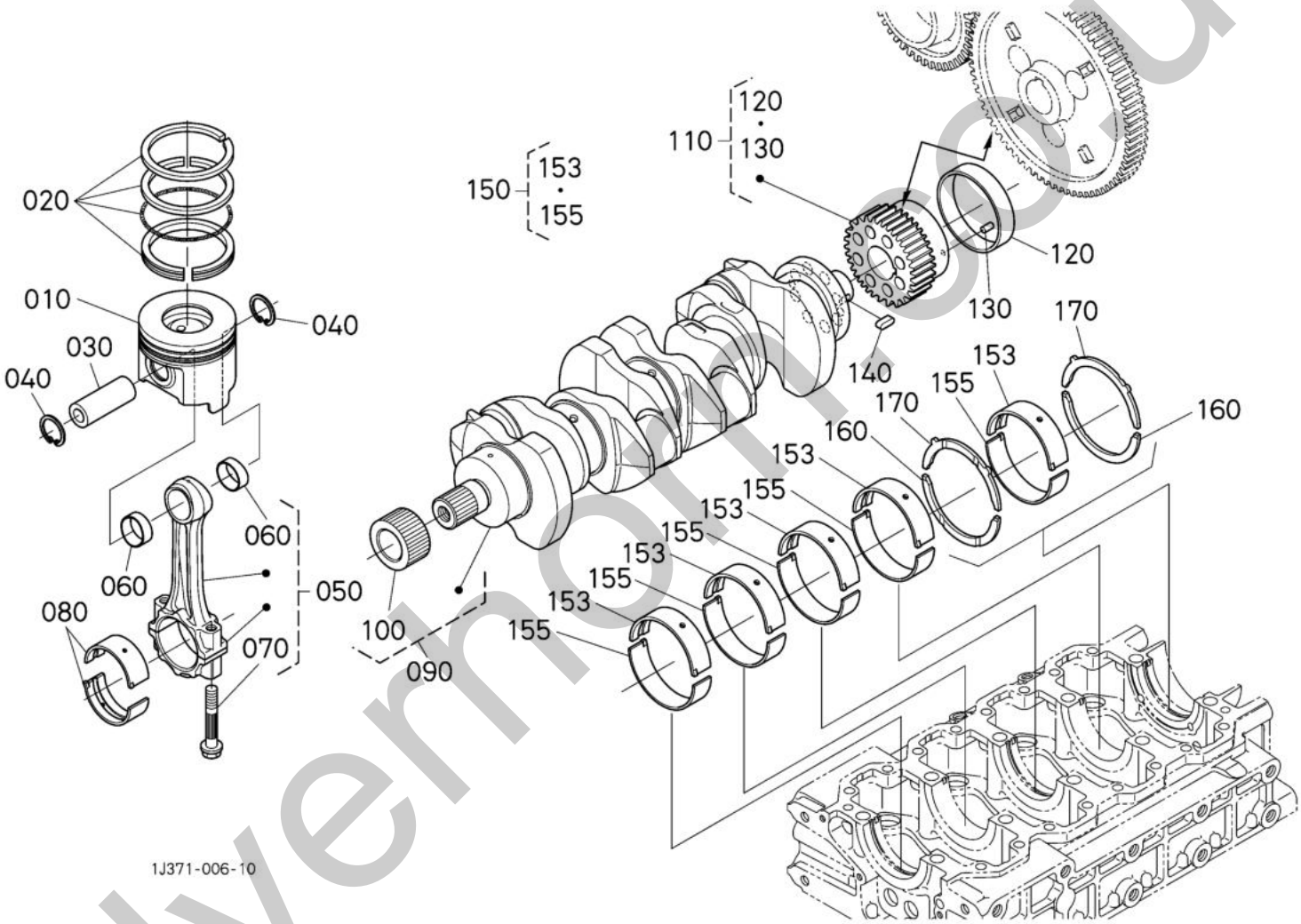

Silvermoor.co.uk

Item	Part No.	Name	Qty	Uom	Remarks	Serial Number
10	K1J770-21112	PISTON	4	EA		
10	K1J770-21900	PISTON (+0.5MM)	4	EA		
20	K1G772-21050	ASSY PISTON RING	4	EA		
20	K1G772-21090	ASSY PISTON RING +0.50mm	4	EA		
30	K1G777-21310	PISTON PIN	4	EA		
40	K04611-00280	CIR-CLIP,INTERNAL	8	EA		
50	K1G772-22013	ASSY ROD,CONNECTING	4	EA		
60	K1G772-21982	BUSH,PISTON PIN	8	EA		
70	K1G772-22140	BOLT,CONNECTING ROD	8	EA		
80	K1G772-22312	METAL,CRANKPIN STD/BLUE/SET	4	EA		
80	K1G772-22332	METAL,CRANKPIN STD/SET	4	EA		
80	K1G772-22972	METAL,CRANKPIN(-0.20mm/GREEN/SET)	4	EA		
80	K1G772-22980	BEARING	4	EA		
90	K1G777-23010	COMP.CRANKSHAFT	1	EA		
100	K1G772-35630	GEAR,OIL PUMP DRIVE	1	EA		
110	K1G777-24100	ASSY GEAR,CRANKSHAFT	1	EA		
120	K17381-23280	SLEEVE,CRANKSHAFT	1	EA		
130	K05012-00612	PIN,STRAIGHT	1	EA		
140	K1J700-95010	KEY,STRAIGHT	1	EA		
150	K1G777-23402	KIT METAL,CRANKSHAFT STD/SET	5	EA		
150	K1G777-23882	KIT METAL,CRANKSHAFT -0.2mm/SET	5	EA		
150	K1G777-23892	KIT METAL,CRANKSHAFT -0.4mm/SET	5	EA		
153	----	KIT TOOL	5	EA		
153	----	KIT TOOL	5	EA		
153	----	KIT TOOL	5	EA		
155	----	KIT TOOL	5	EA		
155	----	KIT TOOL	5	EA		
155	----	KIT TOOL	5	EA		
160	K1G772-23533	METAL,SIDE(1)	2	EA		
160	K1G772-23953	METAL,SIDE	2	EA		
160	K1G772-23963	METAL,SIDE	2	EA		
170	K1G772-23543	METAL,SIDE(2)	2	EA		
170	K1G772-23973	METAL,SIDE	2	EA		
170	K1G772-23983	METAL,SIDE	2	EA		

silvernorn.co.uk

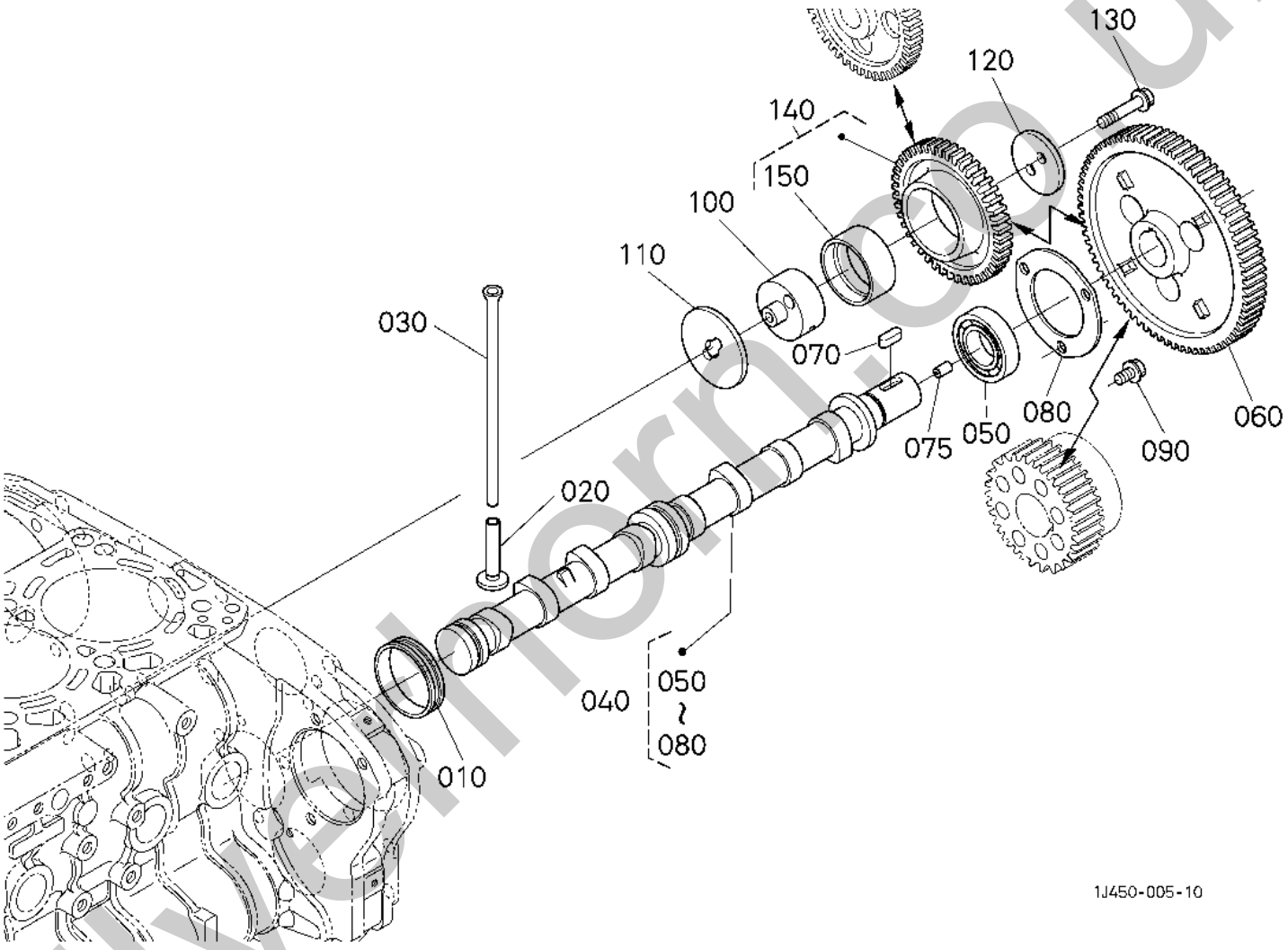

Silvermoor.co.uk

Item	Part No.	Name	Qty	Uom	Remarks	Serial Number
10	K1G772-16410	COVER	1	EA		
20	K1G772-15550	TAPPET	8	EA		
30	K1G772-15110	PUSH ROD	8	EA		
40	K1J770-16010	CAMSHAFT, ASSY	1	EA		
50	K1G777-16390	BEARING,ROLLER	1	EA		
60	K1J770-16510	GEAR,CAM	1	EA		
70	K05712-00720	KEY,FEATHER	1	EA		
75	K1G777-33650	PIN,PIPE	1	EA		
80	K1G772-16270	STOPPER,CAMSHAFT	1	EA		
90	K01755-50816	BOLT,FLANGE	3	EA		
100	K1J770-24250	SHAFT,IDLE GEAR	1	EA		
110	K1J770-24360	COLLAR(IDLE GEAR)	1	EA		
120	K1J770-24370	COLLAR(IDLE GEAR)	1	EA		
130	K01774-51045	BOLT,FLANGE	2	EA		
140	K1J770-24010	GEAR COMP IDLE	1	EA		
150	K1J770-24270	BUSH,IDLE GEAR	1	EA		

silverhorn.co.uk

ENGINE V3307-CR-TE4B-TLTU1 FLYWHEEL

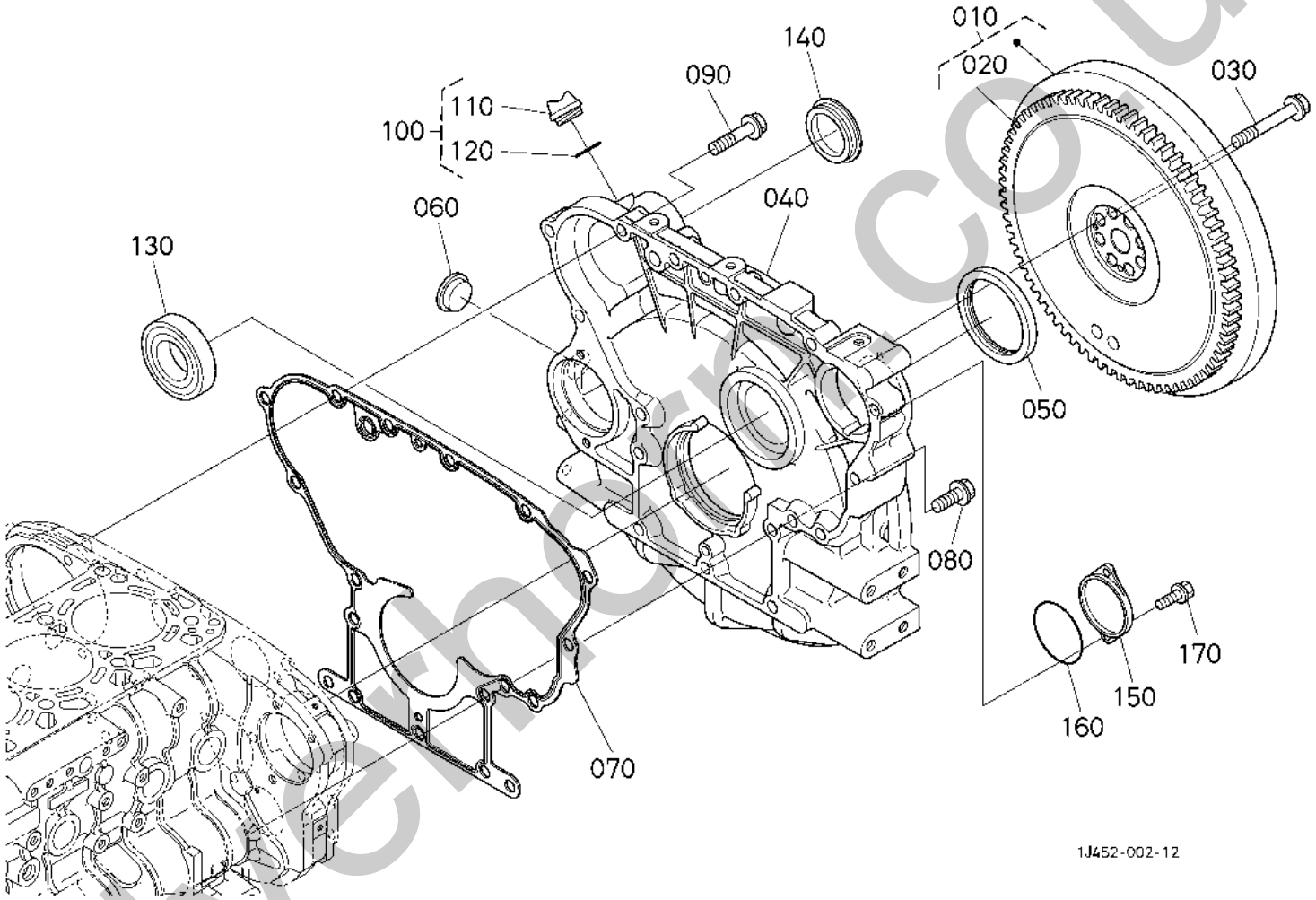

silvermoor.co.uk

Item	Part No.	Name	Qty	Uom	Remarks	Serial Number
10	K1K946-25013	COMP.FLYWHEEL	1	EA		
20	K1G777-63820	GEAR,RING	1	EA		
30	K1G772-25160	BOLT,FLYWHEEL	8	EA		
40	K1K964-04610	HOUSING,FLYWHEEL	1	EA		
50	K1G772-04460	SEAL, OIL	1	EA		
60	K1C010-04680	COVER	1	EA		
70	K1G777-04632	GASKET,HOUSING	1	EA		
80	K1G772-91032	BOLT,FLANGE	8	EA		
90	K1G772-91040	BOLT,FLANGE	8	EA		
100	K1C010-33080	ASSY,PLUG	1	EA		
110	KE9151-33140	PLUG, OIL FILLER	1	EA		
120	K04817-50300	O-RING	1	EA		
130	K1K946-04610	HOUSING,FLYWHEEL	1	EA		
140	K79163-32130	PLUG	1	EA		
150	K1G773-83150	COVER	1	EA		
160	K1G773-83110	O-RING	1	EA		
170	K01774-51020	BOLT FLANGE	2	EA		

silverhorn.co.uk

ENGINE V3307-CR-TE4B-TLTU1 SUPPLY PUMP

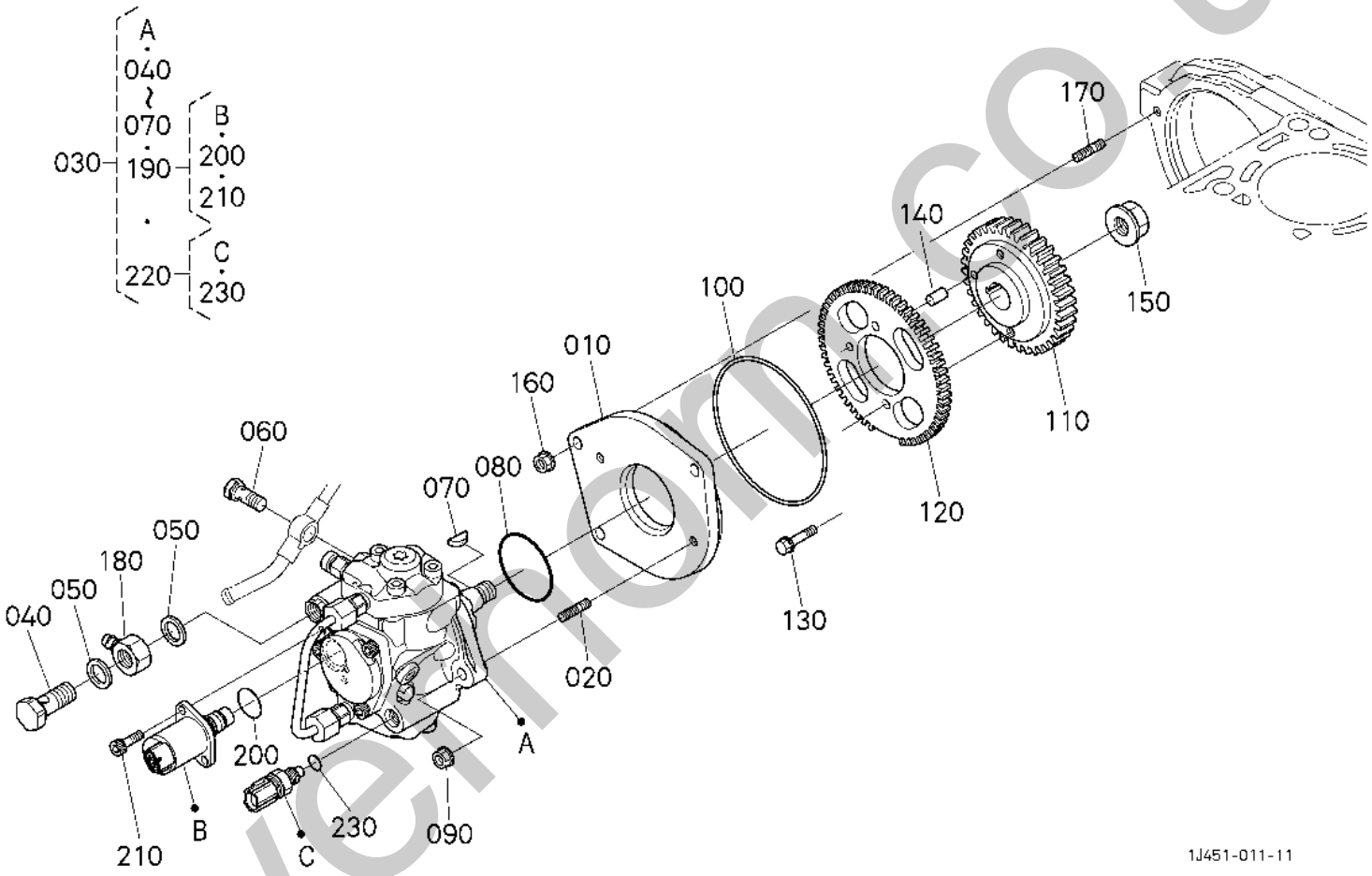

Silvermoto.co.uk

Item	Part No.	Name	Qty	Uom	Remarks	Serial Number
010	K1J770-51170	BASE(SUPPLY PUMP)	1	EA		
020	K1J700-91490	STUD(M8X23)	2	EA		
030	K1J770-50500	ASSY PUMP,SUPPLY	1	EA		
040	K1C010-51320	SCREW, FOLLOW	1	EA		
050	K1J574-96650	GASKET	2	EA		
060	K15101-51720	SCREW,FOLLOW	1	EA		
070	K1J431-95230	KEY,WOODRUFF	1	EA		
080	K1J574-52130	GASKET,PUMP	1	EA		
090	K02751-50080	NUT FLANGE	2	EA		
100	K1G772-52130	GASKET,INJECTION PUMP	1	EA		
110	K1J770-51150	GEAR SUPPLY PUMP	1	EA		
120	K1J770-25710	GEAR	1	EA		
130	K01754-50612	BOLT,FLANGE	2	EA		
140	K05012-00612	PIN,STRAIGHT	1	EA		
150	K02776-50140	NUT,UBS	1	EA		
160	K02751-50080	NUT FLANGE	3	EA		
170	K1J700-91490	STUD(M8X23)	3	EA		
180	K15401-95690	JOINT, fuel	1	EA		
190	K1J500-50550	VALVE KIT	1	EA		
200	K1G421-96750	O-RING	1	EA		
210	K1G421-91010	SCREW HEX SOC CAP	2	EA		
220	K1J500-59630	SENSOR	1	EA		
230	K1J500-96750	O-RING	1	EA		

silverhorn.co.uk

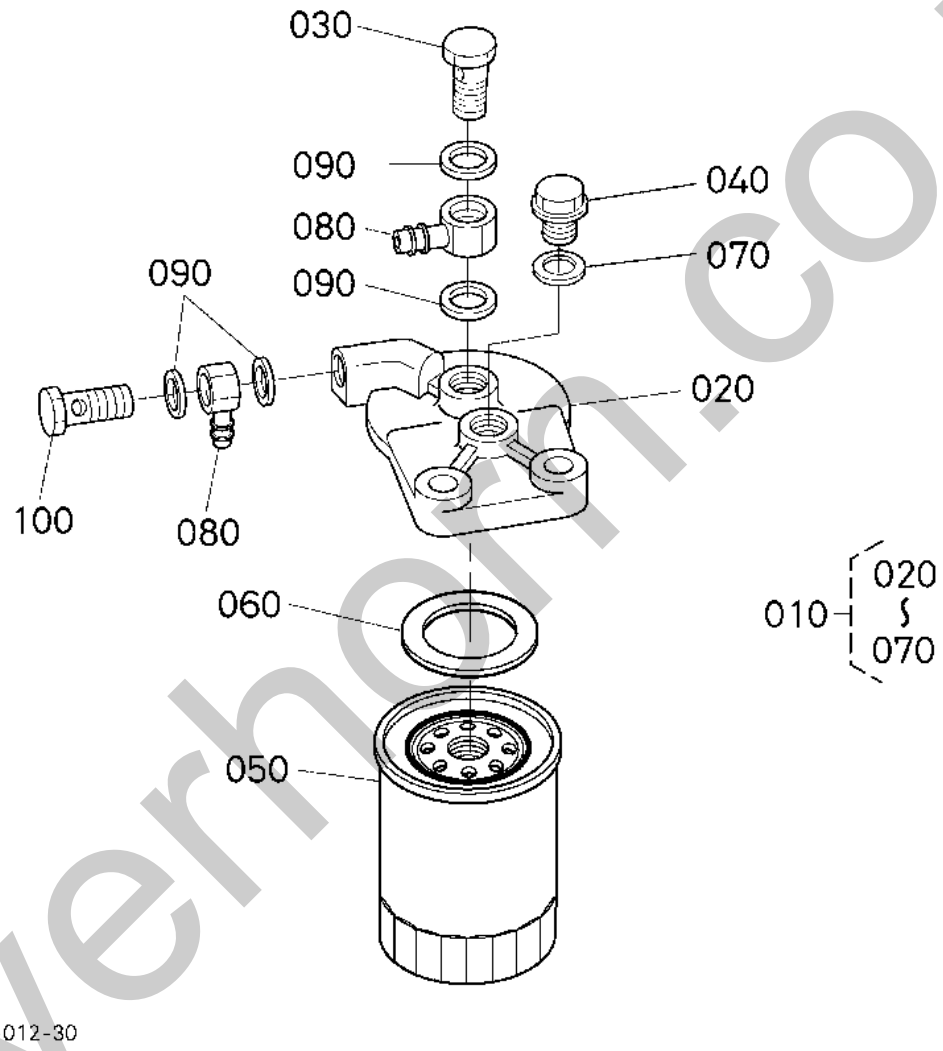

Silverhorn.co.uk

Item	Part No.	Name	Qty	Uom	Remarks	Serial Number
010	K1G518-43011	FILTER ASSY, fuel	1	EA		
020	K16541-43210	COVER D3502	1	EA		
030	K16541-95790	BOLT, JOINT	1	EA		
040	K19077-43280	PLUG	1	EA		
050	K16631-43560	ELEMENT (FUEL FILTER)	1	EA		
060	K16541-43330	GASKET	1	EA		
070	K17105-33680	GASKET (VO ZB)	1	EA		
080	K15401-95690	JOINT, fuel	2	EA		
090	K17105-33680	GASKET (VO ZB)	4	EA		
100	K16541-95790	BOLT, JOINT	1	EA		

silverhorn.co.uk

ENGINE V3307-CR-TE4B-TLTU1 FUEL FILTER

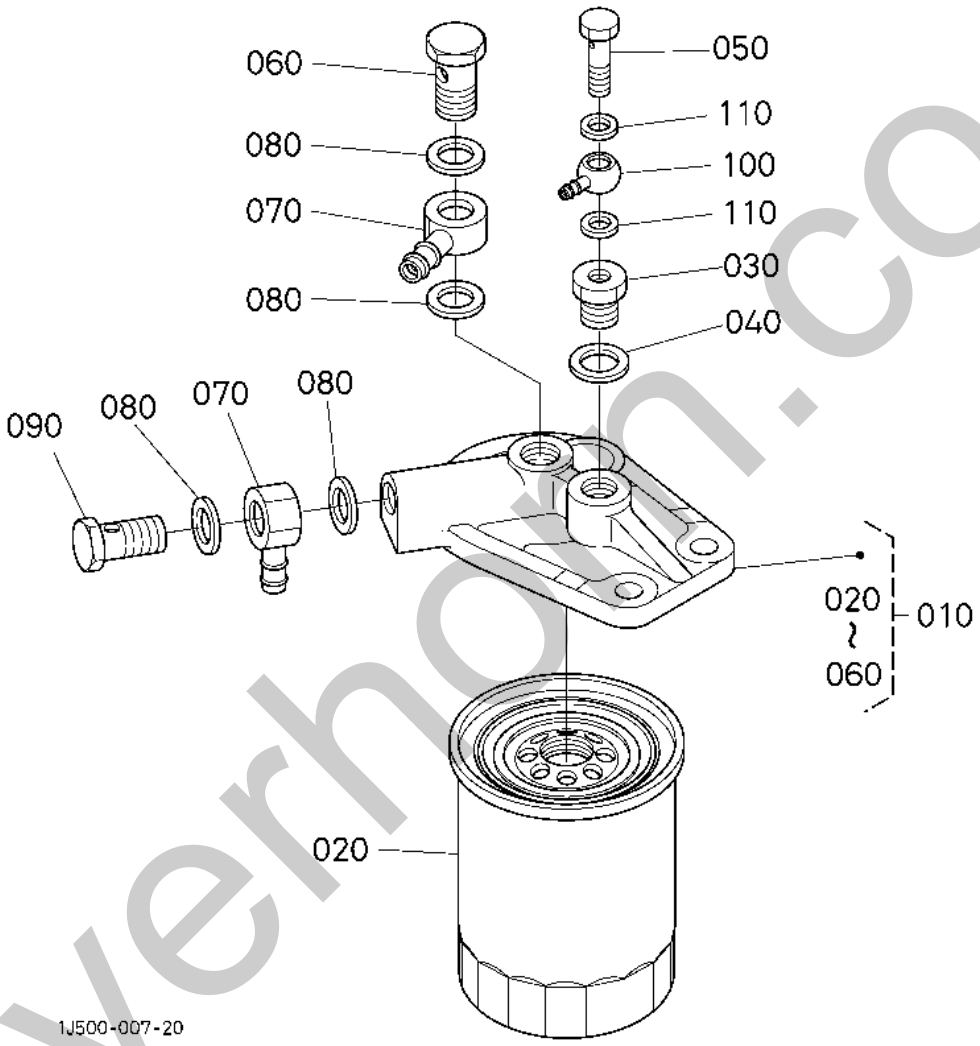

silverhorn.co.uk

Item	Part No.	Name	Qty	Uom	Remarks	Serial Number
10	K1J301-43010	FILTER, fuel	1	EA		
20	K1J301-43170	FUEL FILTER (FOR AFTERMARKET SEE #AFK1J301-43170)	1	EA		
30	K1J301-95800	CONNECTOR	1	EA		
40	K1J301-33680	PACKING	1	EA		
50	K1J301-95810	CONNECTOR	1	EA		
60	K1K947-95790	BOLT,JOINT	1	EA		
70	K15401-95690	JOINT, fuel	2	EA		
80	K17105-33680	GASKET (VO ZB)	4	EA		
90	K16541-95790	BOLT, JOINT	1	EA		
100	K14117-42560	PIPE, FUEL	1	EA		
110	K15021-33660	GASKET	2	EA		

silverhorn.co.uk

ENGINE V3307-CR-TE4B-TLTU1 FUEL PIPE

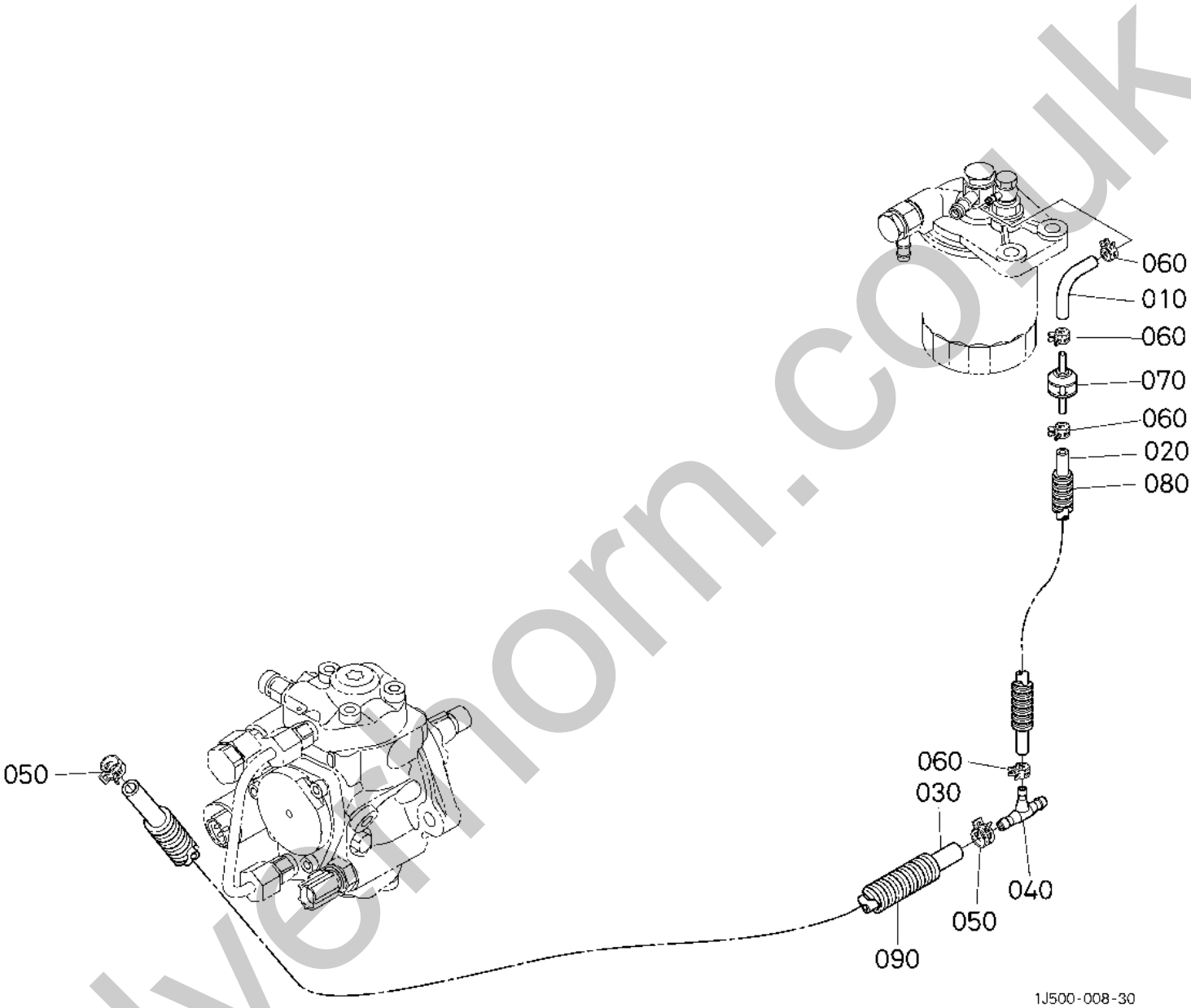

Silverthorn.co.uk

Item	Part No.	Name	Qty	Uom	Remarks	Serial Number
10	K1K964-42110	TUBE,FUEL	1	EA		
20	K1J700-73890	PIPE, BOOST	1	EA		
30	K1K947-42120	TUBE,FUEL(φ7.3×φ12.5×300L)	1	EA		
40	K5H833-77242	JOINT	1	EA		
50	K14911-42750	CLIP,PIPE	2	EA		
60	K16241-42320	BAND,PIPE	4	EA		
70	K1C010-42460	VALVE	1	EA		
80	K1K964-42210	TUBE,PIPE	1	EA		
90	K1K964-42220	TUBE,PIPE	1	EA		

silverhorn.co.uk

ENGINE V3307-CR-TE4B-TLTU1 SEPARATOR

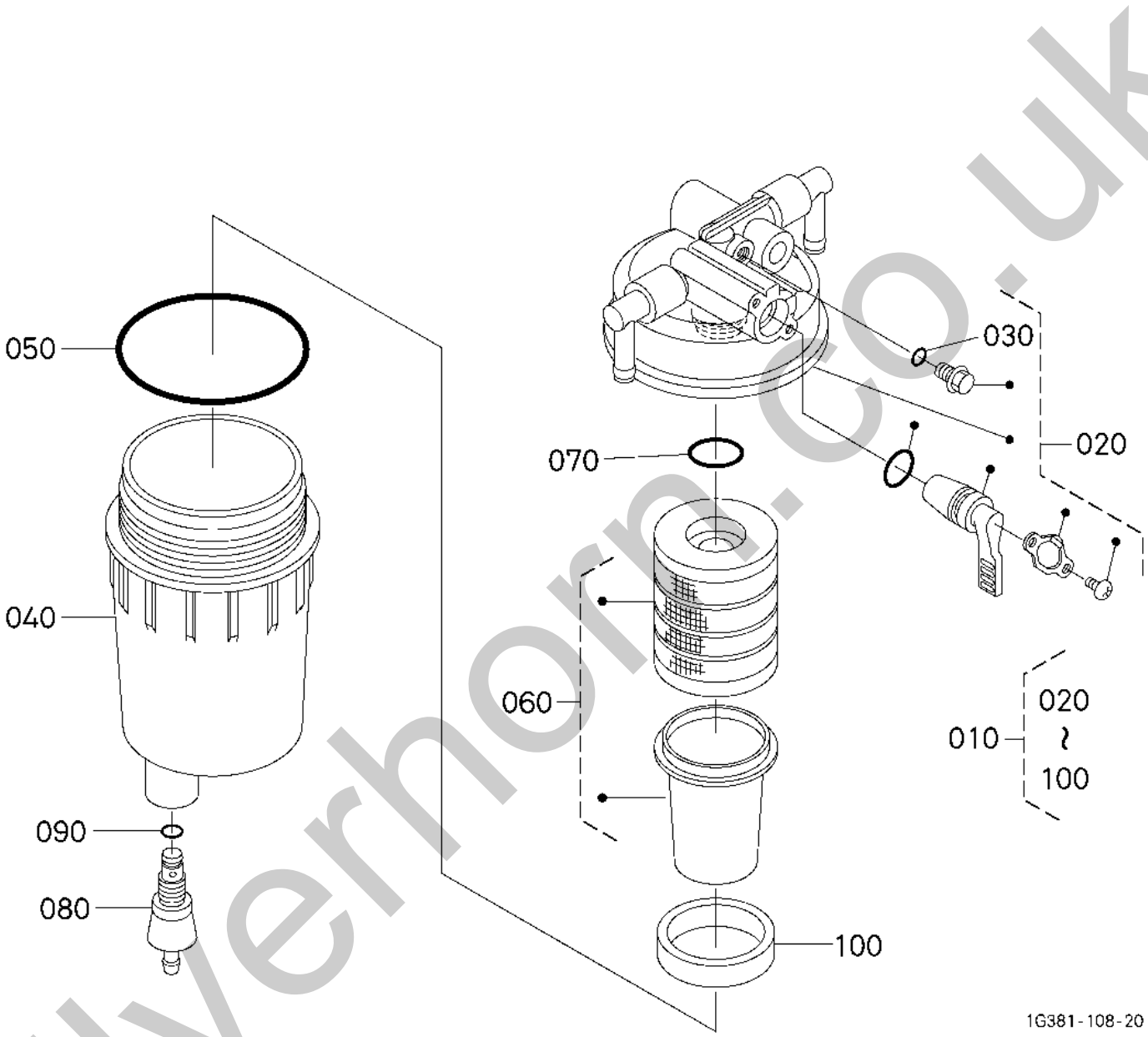

silvernorn.co.uk

Item	Part No.	Name	Qty	Uom	Remarks	Serial Number
10	KRD451-51360	SEPARATOR, water	1	EA		
20	KRD451-51910	ASSY BODY	1	EA		
30	K04817-00060	O-RING	1	EA		
40	KRD451-51920	CUP	1	EA		
50	KRD451-51930	O-RING	1	EA		
60	KRD451-51940	ELEMENT, SEDIMENT STRAINER	1	EA		
70	K04817-00160	O-RING	1	EA		
80	KRD451-51950	PLUG,DRAIN	1	EA		
90	K04817-00070	O-RING	1	EA		
100	KRD451-51960	FLOAT	1	EA		

silverhorn.co.uk

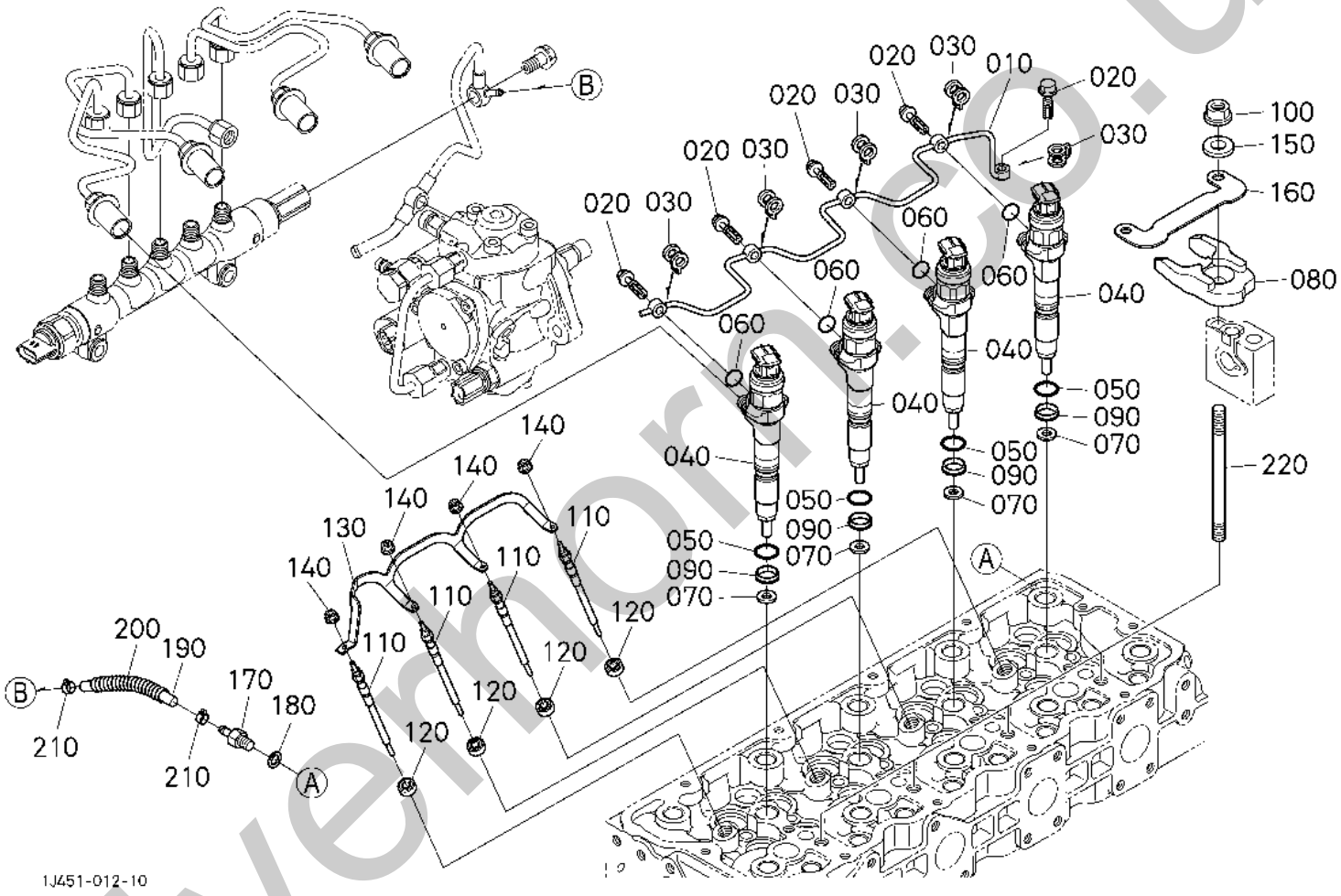

silvermoor.co.uk

Item	Part No.	Name	Qty	Uom	Remarks	Serial Number
10	K1J770-42500	PIPE ASSY WATER OVER	1	EA		
20	K1C020-95810	BOLT	5	EA		
30	K1C020-96730	GASKET	5	EA		
40	K1J770-53050	ASSY INJECTOR	4	EA		
50	K1J770-53490	O-RING	4	EA		
60	K04814-05110	O-RING	4	EA		
70	K1G796-53620	GASKET	4	EA		
80	K1J770-53150	CLAMP(INJECTOR)	4	EA		
90	K1J770-53260	BUSHING	4	EA		
100	K02751-50080	NUT FLANGE	4	EA		
110	K1G777-65512	GLOW PLUG	4	EA		
120	K1G772-65500	SEAL	4	EA		
130	K1J770-65560	CORD,GLOW PLUG	1	EA		
140	K02761-50040	NUT,FLANGE	4	EA		
150	K1J770-53220	WASHER CLAMP	4	EA		
160	K1J770-53460	WASHER(CLAMP,2)	2	EA		
170	K1J770-51360	SCREW(AIR BREADER)	1	EA		
180	K1J770-33660	PACKING	1	EA		
190	K1J770-42120	TUBE,FUEL	1	EA		
200	K1J770-42210	PROTECTOR(TUBE)	1	EA		
210	K16241-42320	BAND,PIPE	2	EA		
220	K1J770-53600	STUD CLAMP	4	EA		

silverhorn.co.uk

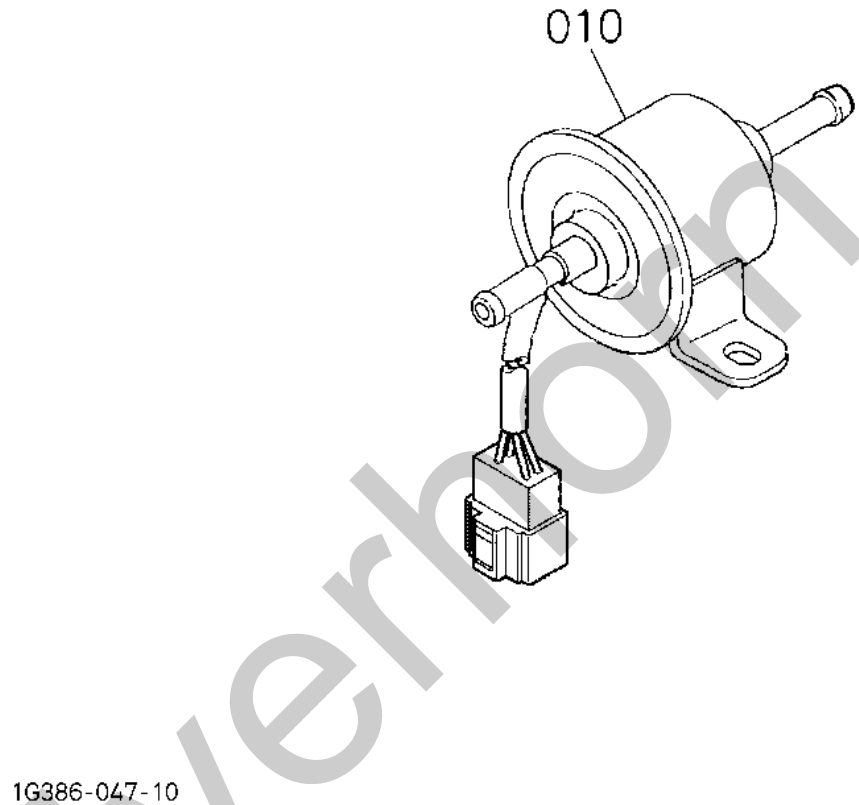

silverhorn.co.uk

Item	Part No.	Name	Qty	Uom	Remarks	Serial Number
10	K1G938-52033	PUMP, feed	1	EA		

silverhorn.co.uk

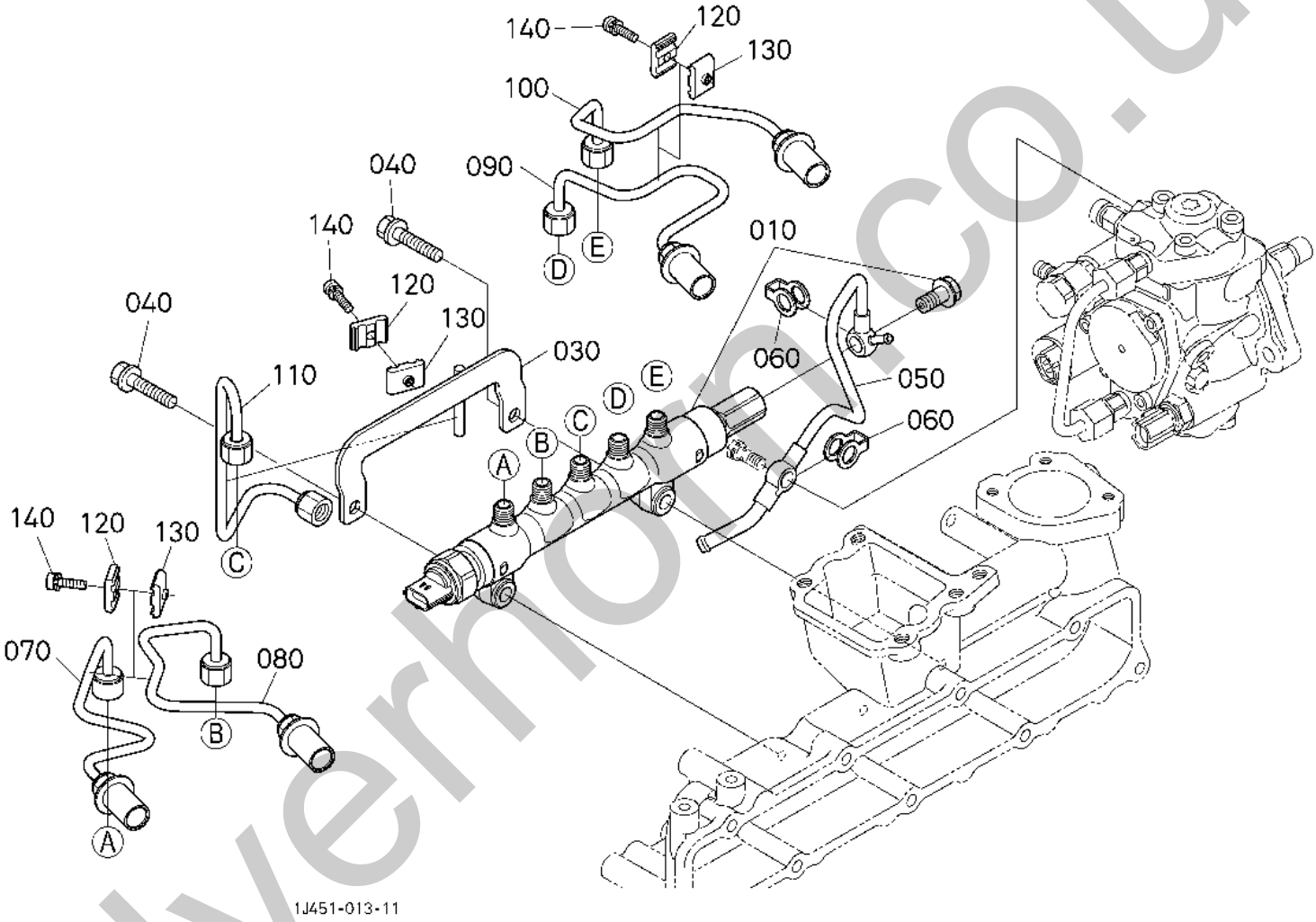

Silvermoon.co.uk

Item	Part No.	Name	Qty	Uom	Remarks	Serial Number
10	K1J770-50600	COMMON RAIL ASSY	1	EA		
30	K1J770-53800	STAY INJECTION PIPE	1	EA		
40	K01754-50840	BOLT,FLANGE	2	EA		
50	K1J770-42512	PIPE COMP WATER OVER	1	EA		
60	K1J770-96730	GASKET FUEL	2	EA		
70	K1J770-53712	PIPE INJECTION	1	EA		
80	K1J770-53722	PIPE INJECTION	1	EA		
90	K1J770-53732	PIPE INJECTION	1	EA		
100	K1J770-53742	PIPE INJECTION	1	EA		
110	K1J770-53750	INJECTION PIPE	1	EA		
120	K15841-53850	CLAMP,PIPE	3	EA		
130	K15841-53860	CLAMP,PIPE	3	EA		
140	K03024-50520	SCREW, WITH WASHER	3	EA		

silverhorn.co.uk

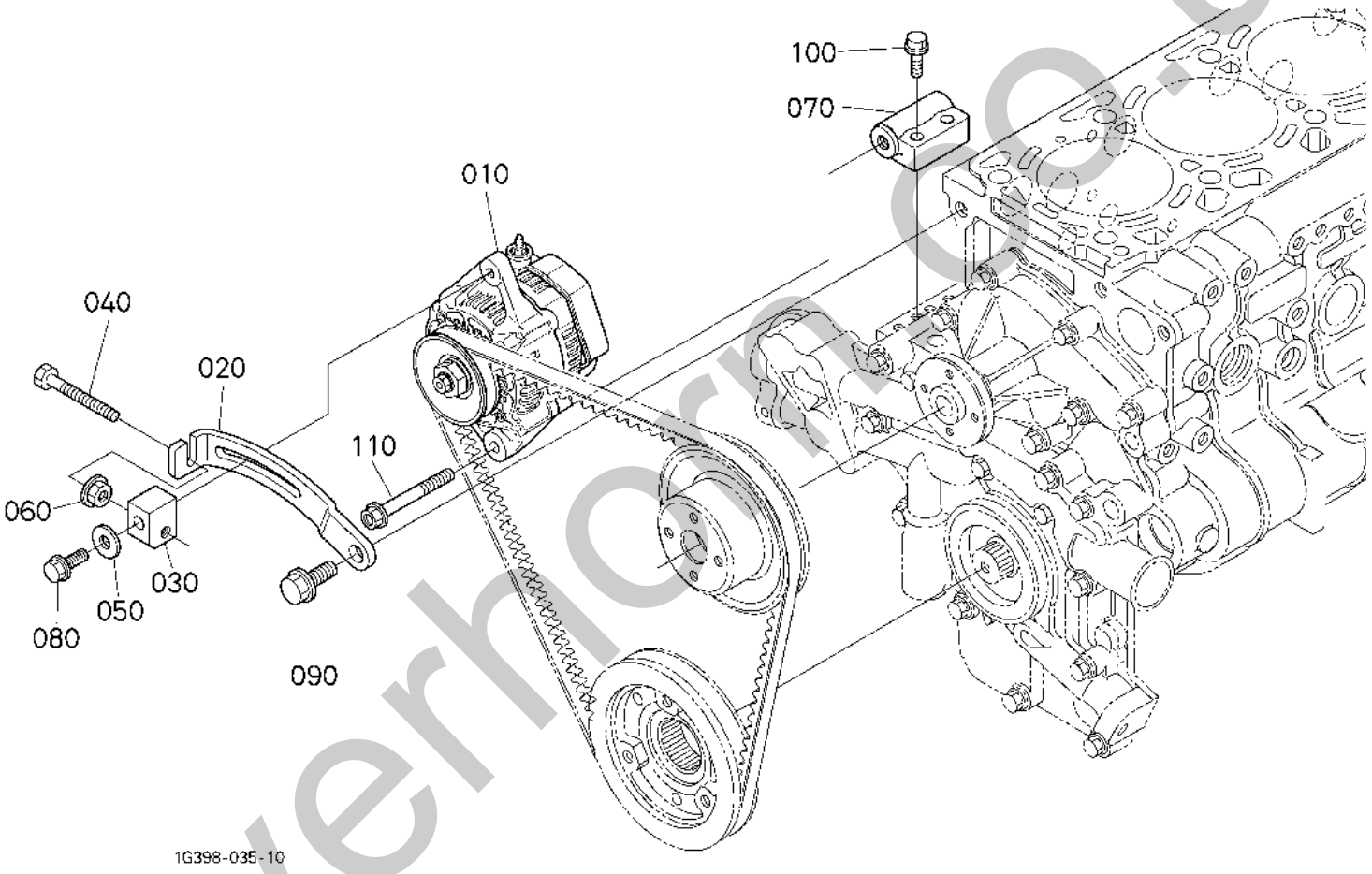

Silvernorn.co.uk

Item	Part No.	Name	Qty	Uom	Remarks	Serial Number
010	K1K411-64012	ASSY ALTERNATOR	1	EA		
020	K1K946-64420	STAY, DYNAMO	1	EA		
030	K1J755-64460	SPACER	1	EA		
040	K6A671-75342	FLANGE BOLT.(8MxL.100)	1	EA		
050	K04015-60080	WASHER,PLAIN	1	EA		
060	K02751-50080	NUT FLANGE	1	EA		
070	K1G772-64350	SUPPORT	1	EA		
080	K01754-50850	BOLT FLANGE	1	EA		
090	K01774-51225	BOLT,FLANGE	1	EA		
100	K01755-50830	BOLT,FLANGE	2	EA		
110	K01774-51045	BOLT,FLANGE	1	EA		

silverhorn.co.uk

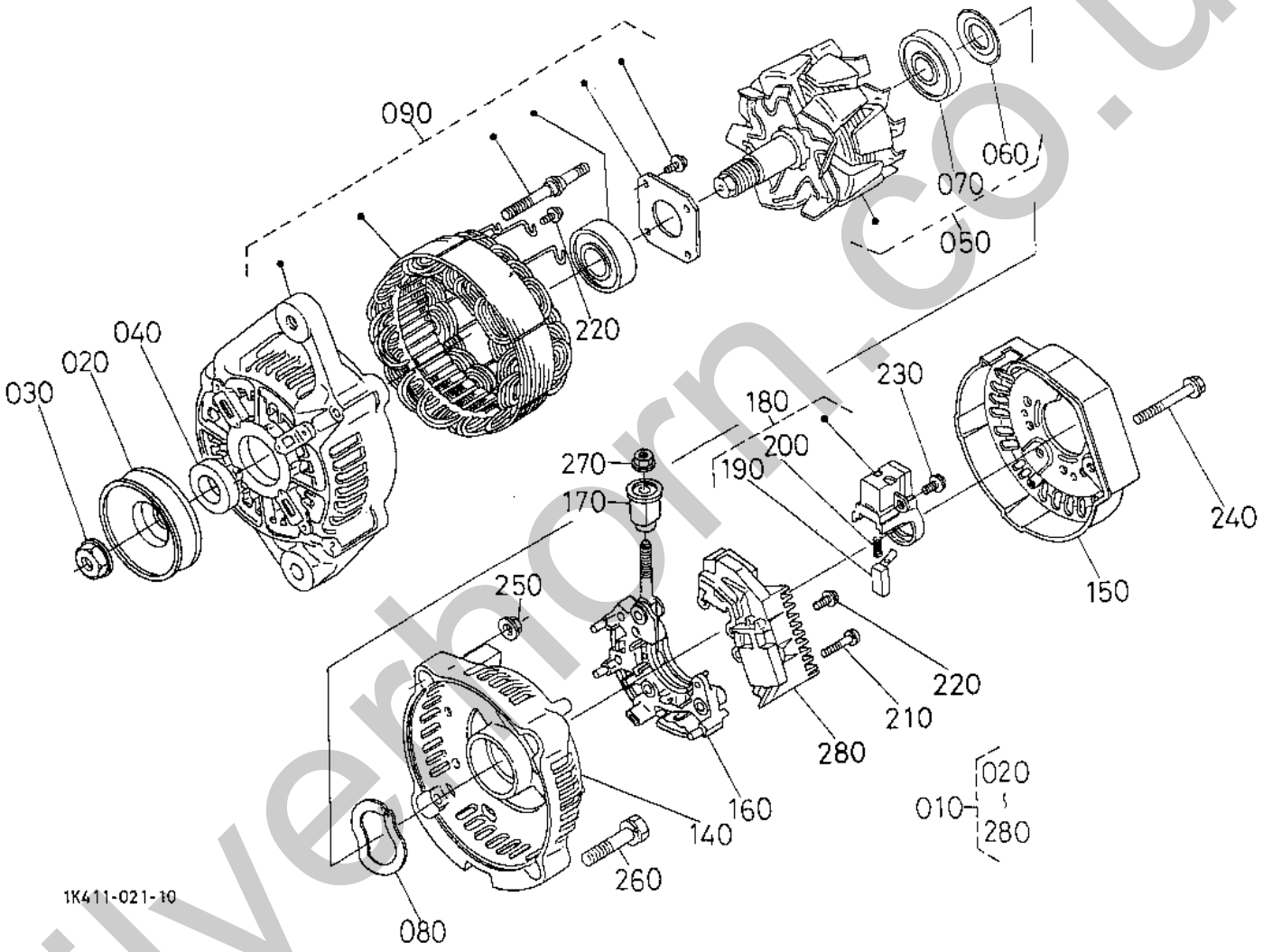

silvernorn.co.uk

Item	Part No.	Name	Qty	Uom	Remarks	Serial Number
010	K1K411-64012	ASSY ALTERNATOR	1	EA		
020	K16427-64110	PULLEY	1	EA		
030	K15881-92010	NUT	1	EA		
040	K15881-64150	COLLAR	1	EA		
050	KTA043-64040	ROTOR	1	EA		
060	K15881-64800	COVER,BEARING	1	EA		
070	K16652-64770	BEARING,BALL	1	EA		
080	K15881-64810	WASHER, thrust	1	EA		
090	K1K411-64020	FRAME ASSY, drive end	1	EA		
140	K17369-64060	FRAME, end	1	EA		
150	K16652-64230	COVER,END	1	EA		
160	KTA043-64850	HOLDER,RECTIFIER	1	EA		
170	K15881-64900	BUSH,INSULATION	1	EA		
180	K16652-64310	HOLDER,BRUSH	1	EA		
190	K15881-64090	BRUSH	2	EA		
200	K15881-64330	SPRING,BRUSH	2	EA		
210	K15881-93020	SCREW,ROUND HEAD	2	EA		
220	K15881-93030	SCREW,ROUND HEAD	6	EA		
230	K15881-93040	SCREW,ROUND HEAD	1	EA		
240	K15881-91040	BOLT	3	EA		
250	K15881-92020	NUT	2	EA		
260	K15881-91050	BOLT	2	EA		
270	K14182-92030	NUT	1	EA		
280	K1K574-64600	ASSY REGULATOR	1	EA		

silvernorn.co.uk

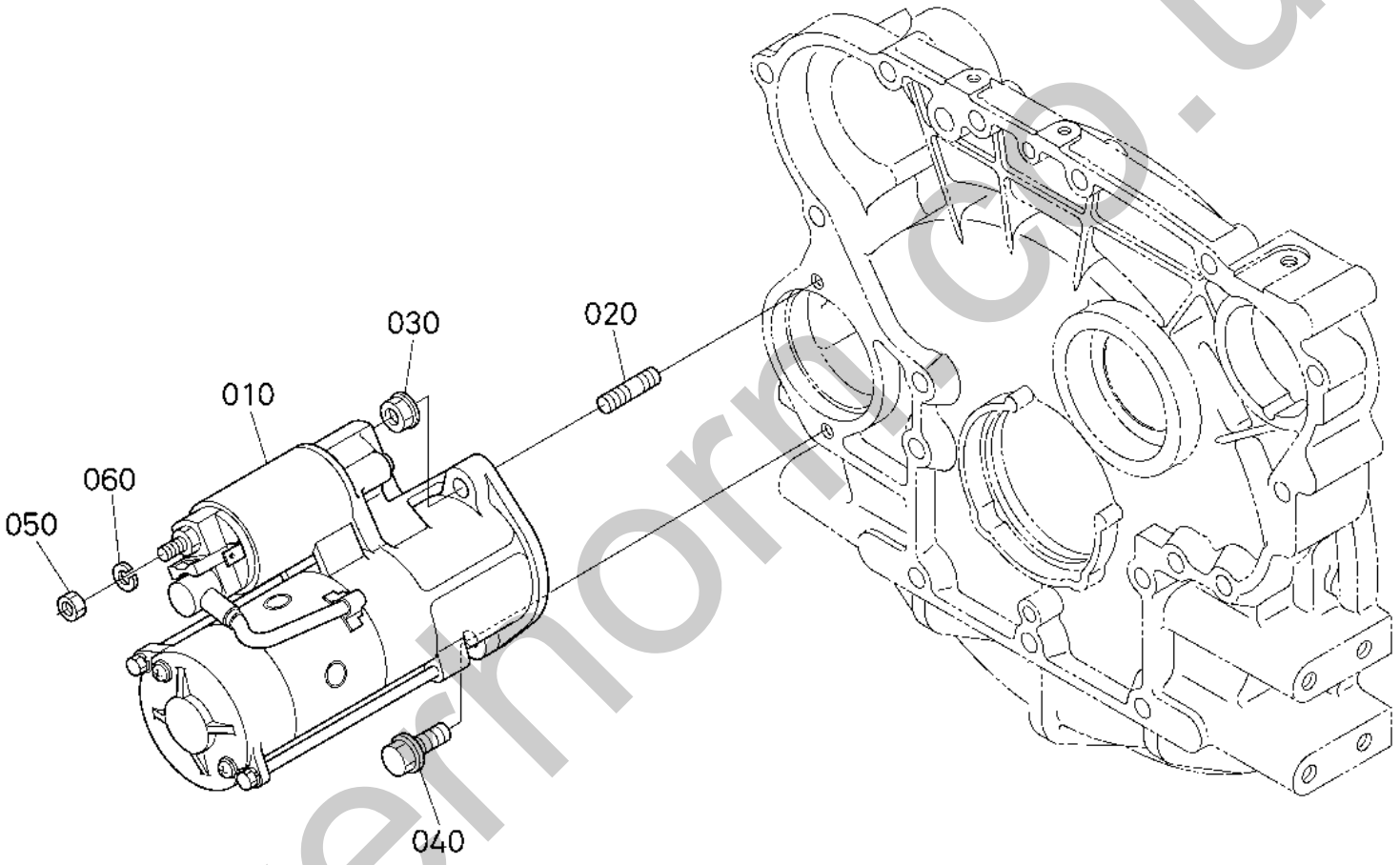

1G398-020-21

Silvermorco.uk

Item	Part No.	Name	Qty	Uom	Remarks	Serial Number
010	K1G777-63012	ASSY STARTER	1	EA		
020	K01517-51030	BOLT, STUD	1	EA		
030	K02771-50100	NUT,FLANGE	1	EA		
040	K01774-51035	BOLT, FLANGE	1	EA		
050	K02114-50080	NUT	1	EA		
060	K04512-50080	WASHER, spring	1	EA		

silverhorn.co.uk

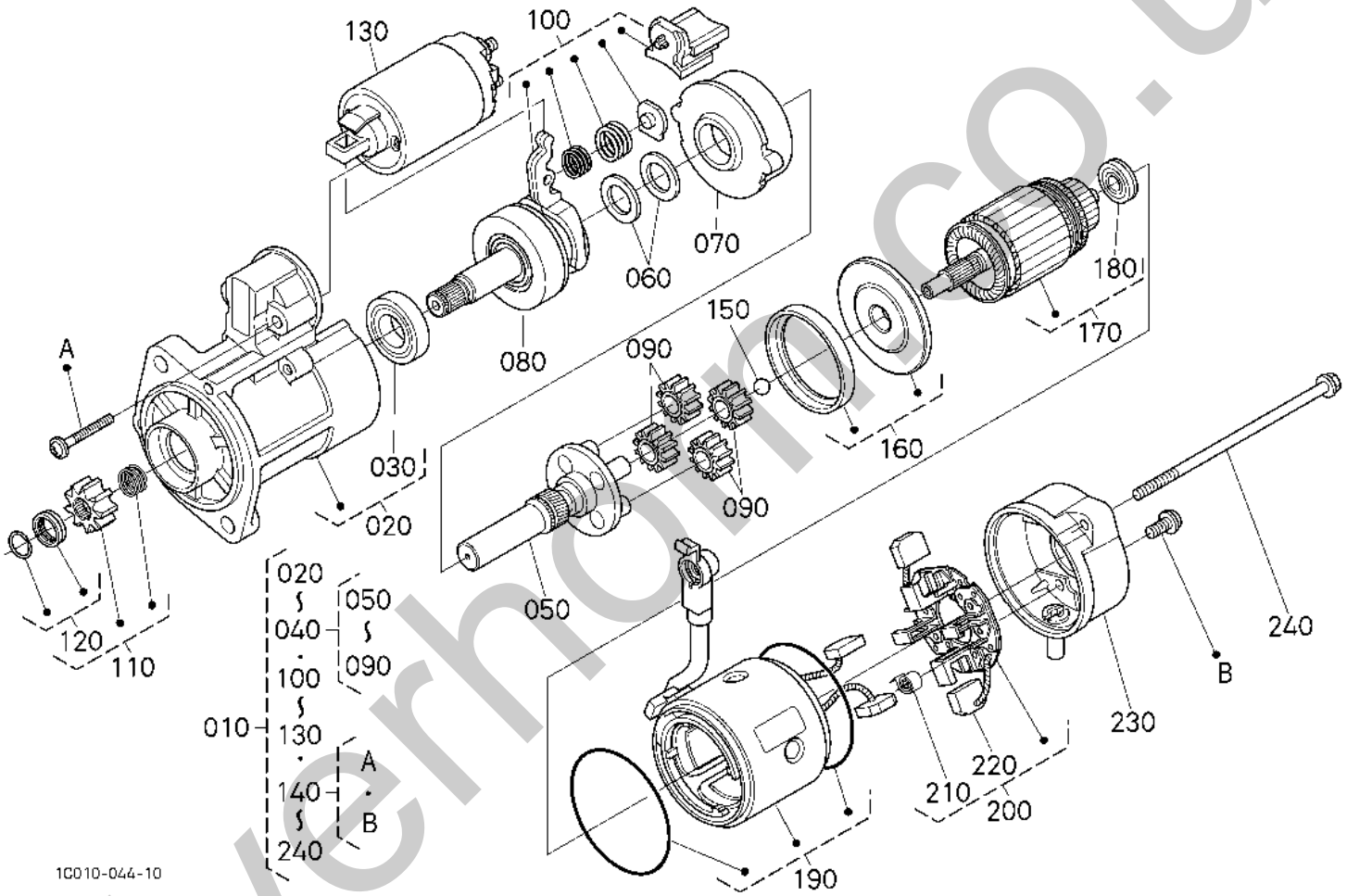

Silvermoto.co.uk

Item	Part No.	Name	Qty	Uom	Remarks	Serial Number
10	K1G777-63012	ASSY STARTER	1	EA		
20	K1G777-63030	ASSY BRACKET,FRONT	1	EA		
30	K1C010-63240	SET BEARING	1	EA		
40	K1K012-63040	ASSY SHAFT, CLUTCH	1	EA		
50	K1K012-63210	ASSY SHAFT, GEAR	1	EA		
60	K1C010-63410	SET WASHER	1	EA		
70	K1C010-63260	SET,INTERNAL GEAR	1	EA		
80	K1C010-63330	CLUTCH OVER RUNNING	1	EA		
90	K1C010-63270	ASSY GEAR	4	EA		
100	K1K012-63050	ASSY LEVER, SET	1	EA		
110	K1K012-63280	SET PINION	1	EA		
120	K1C010-63170	SET STOPPER	1	EA		
130	K1J301-63020	SWITCH MAGNETIC	1	EA		
140	K1K012-63760	SET SCREW	1	EA		
150	K6C040-82690	BALL	1	EA		
160	K1C010-63520	SET,PACKING	1	EA		
170	K1K012-63070	ASSY ARMATURE	1	EA		
180	K1C010-63250	BEARING	1	EA		
190	K1K964-63080	YOKE,ASSY	1	EA		
200	K1K012-63380	ASSY HOLDER, BRUSH	1	EA		
210	K1K012-63390	BRUSH SPRING	4	EA		
220	K1K012-63370	BRUSH	2	EA		
230	K1G777-63200	ASSY BRACKET,REAR	1	EA		
240	K1K012-63320	SET, BOLT	1	EA		

silvernorn.co.uk

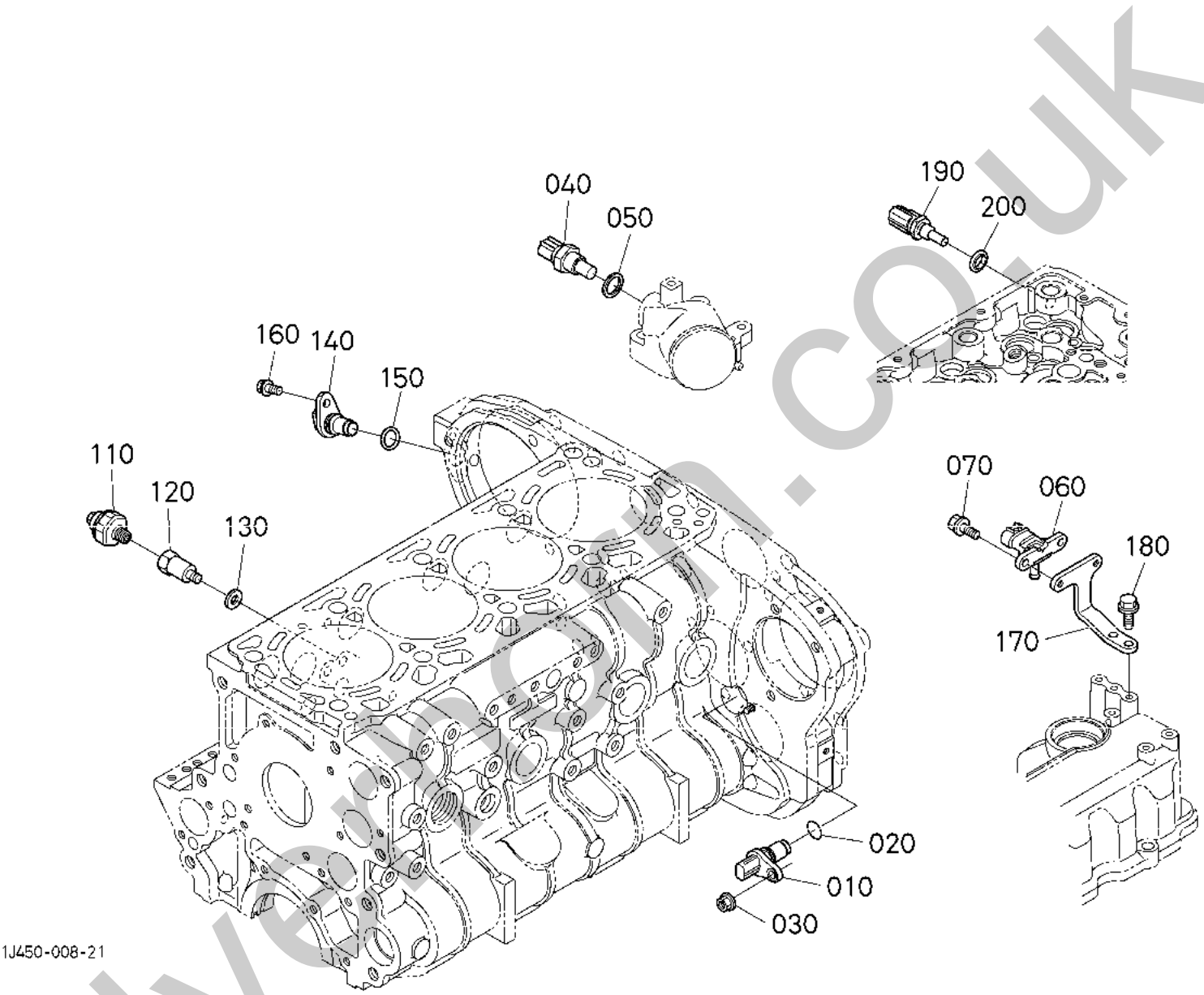

Silverspoon.co.uk

Item	Part No.	Name	Qty	Uom	Remarks	Serial Number
010	K1J574-59710	SENSOR (G)	1	EA		
020	K1J574-96750	O-RING	1	EA		
030	K02751-50060	NUT,FLANGE	1	EA		
040	K1J574-59680	SENSOR THERMO	1	EA		
050	K04724-00160	PACKING	1	EA		
060	K1J500-59670	SENSOR BOOST	1	EA		
070	K01754-50612	BOLT,FLANGE	2	EA		
110	K15841-39013	SWITCH, oil	1	EA		
120	K1J775-33360	BOLT CONNECT	1	EA		
130	K15021-33660	GASKET	1	EA		
140	K1J770-59660	SENSOR NE	1	EA		
150	K1J574-96760	O-RING	1	EA		
160	K01754-50616	BOLT,FLANGE	1	EA		
170	K1K964-59720	BRACKET BOOST	1	EA		
180	K01754-50612	BOLT,FLANGE	2	EA		
180	K01754-50616	BOLT,FLANGE	2	EA		
190	K5H601-41940	SENSOR WATER TEMP	1	EA		
200	K04717-01200	WASHER, SEAL	1	EA		

silverhorn.co.uk

ENGINE V3307-CR-TE4B-TLTU1 WATER FLANGE AND THERMOSTAT

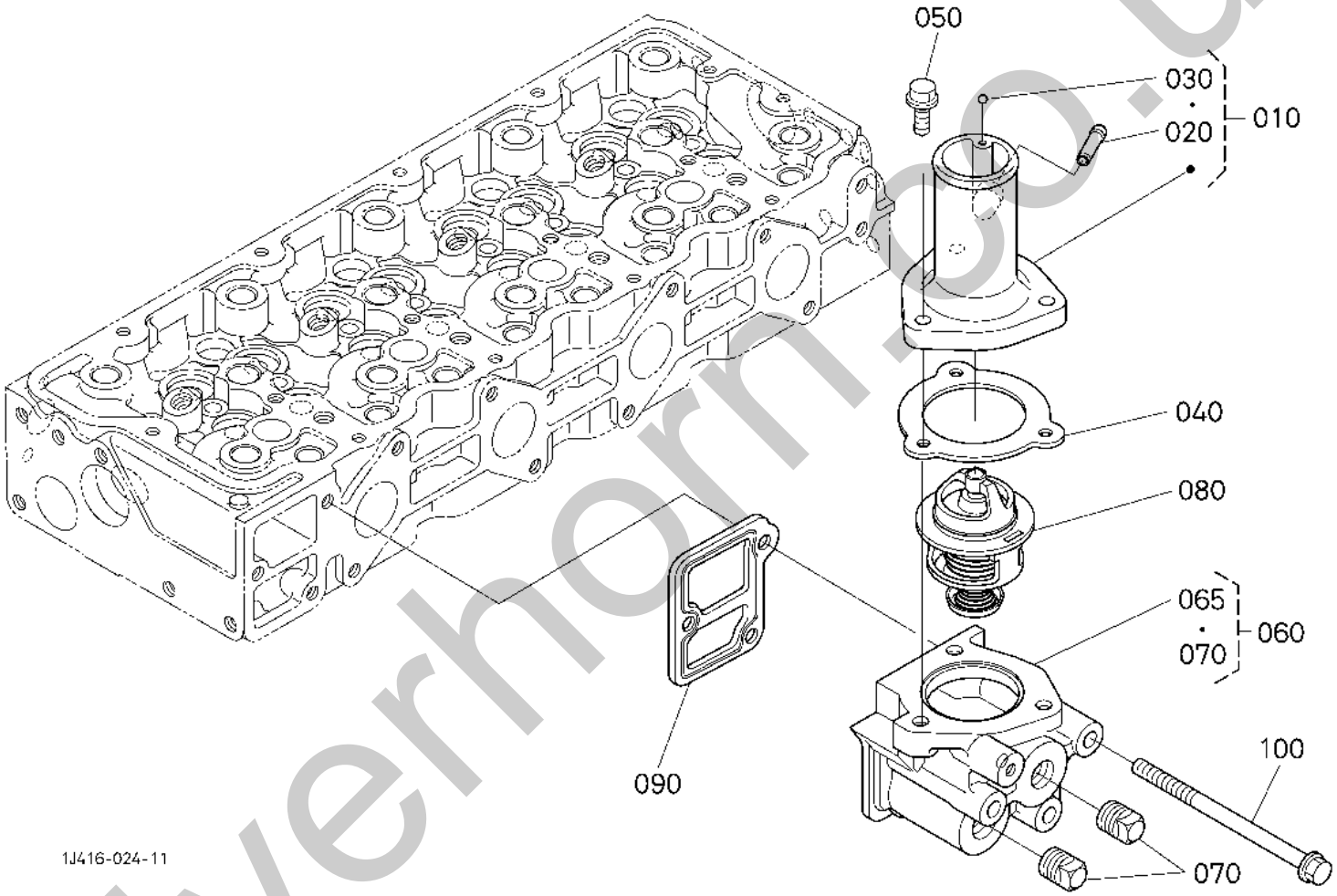

silverhorse.co.uk

Item	Part No.	Name	Qty	Uom	Remarks	Serial Number
10	K1J415-73082	COVER,THERMOSTAT	1	EA		
20	K1J415-05550	JOINT,FUEL PUMP	1	EA		
30	K07715-03205	BALL	1	EA		
40	K1G772-73270	GASKET	1	EA		
50	K01754-50825	BOLT FLANGE	3	EA		
60	K1G774-72702	COMP.FLANGE,WATER	1	EA		
65	K1G772-72913	FLANGE,WATER	1	EA		
70	KE8015-96020	PLUG	2	EA		
80	K1C011-73010	THERMOSTAT ASSY	1	EA		
90	K1G772-72820	GASKET,WATER FLANGE	1	EA		
100	K01754-50890	BOLT,FLANGE	3	EA		

silverhorn.co.uk

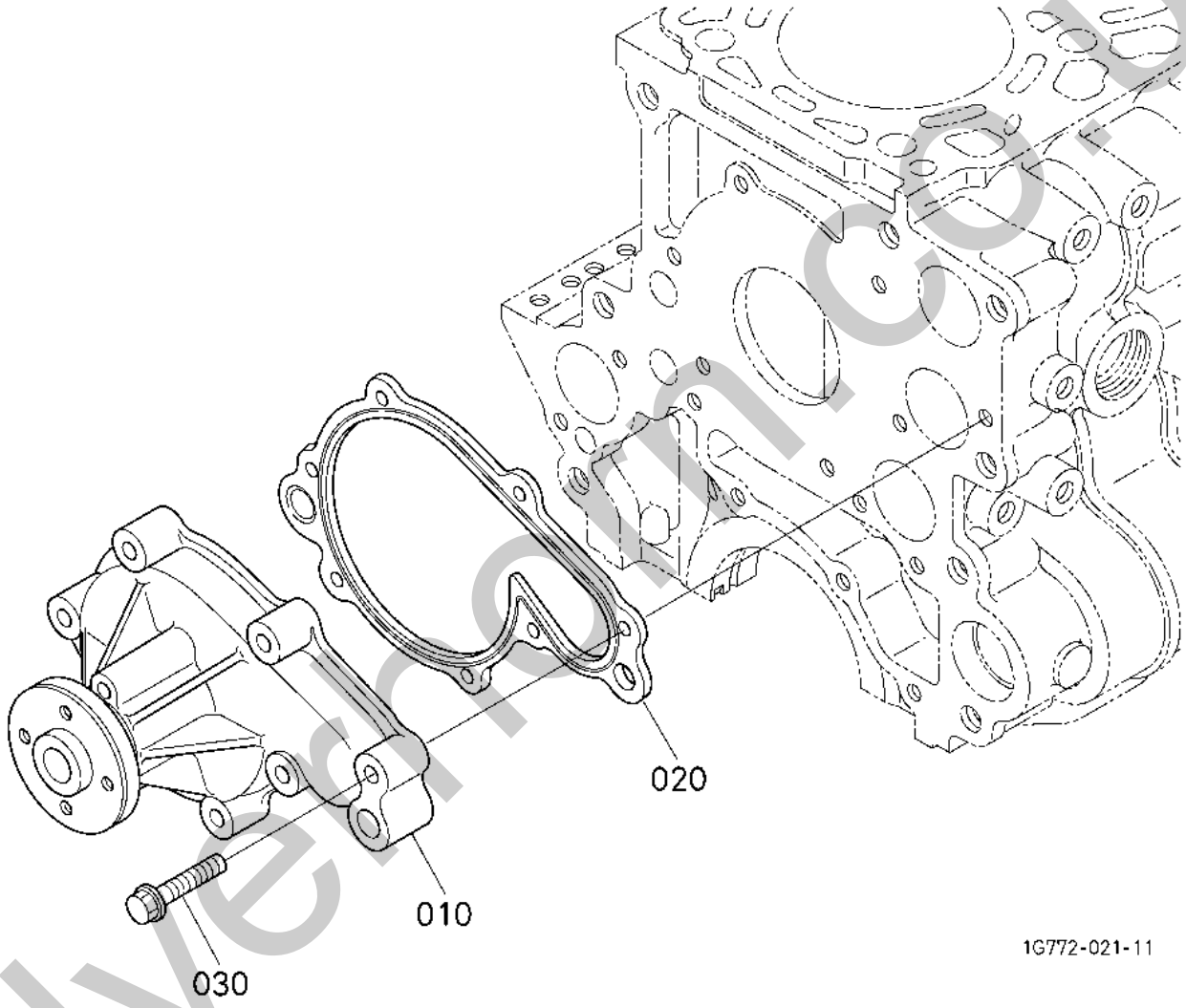

Silvermoon.co.uk

Item	Part No.	Name	Qty	Uom	Remarks	Serial Number
10	K1G772-73032	ASSY PUMP,WATER	1	EA		
20	K1G772-73430	GASKET,WATER PUMP	1	EA		
30	K01754-50840	BOLT,FLANGE	7	EA		

silverhorn.co.uk

ENGINE V3307-CR-TE4B-TLTU1 WATER PIPE

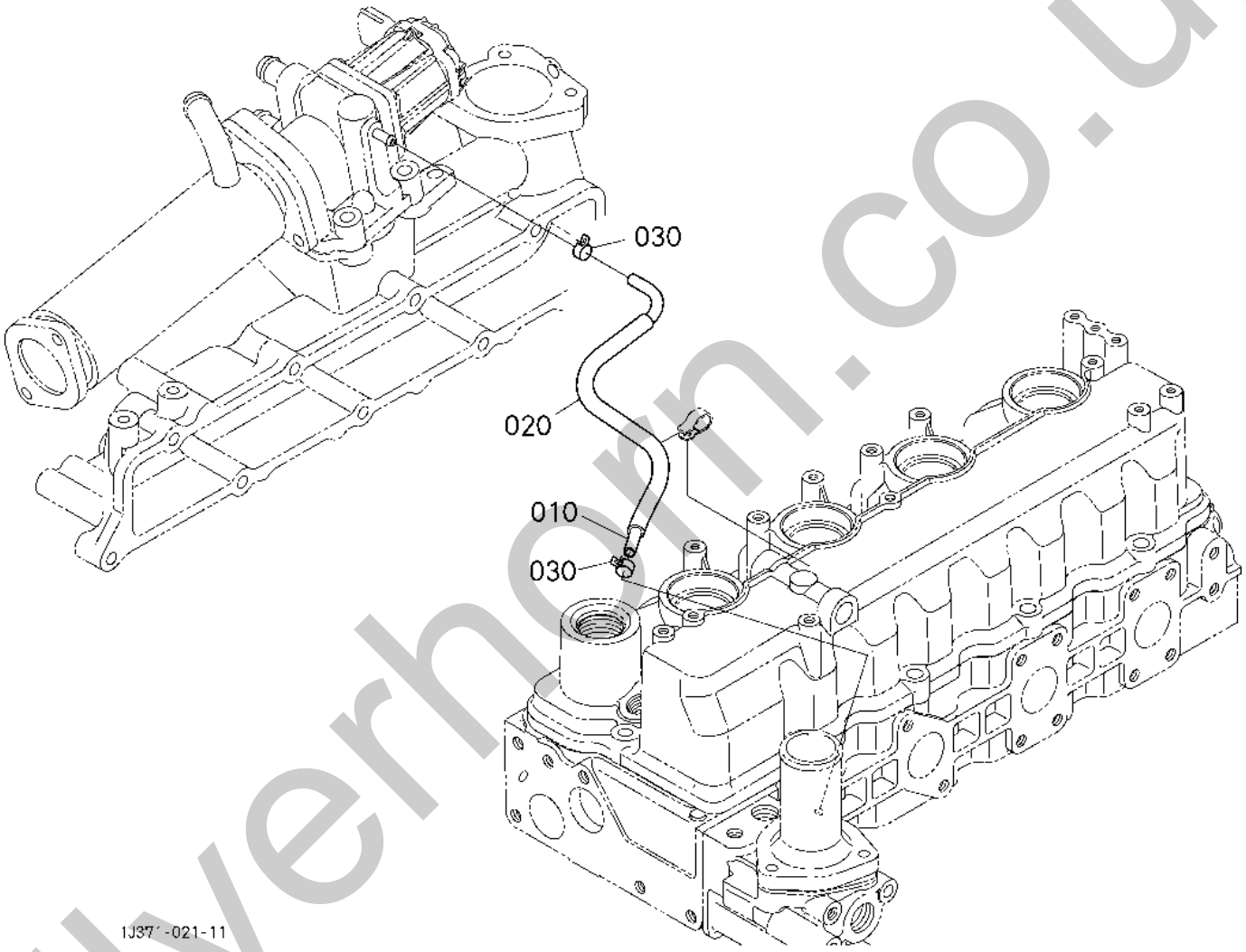

silverhorn.co.uk

Item	Part No.	Name	Qty	Uom	Remarks	Serial Number
10	K1G777-71493	PIPE, WATER	1	EA		
20	K1E340-42212	TUBE (PIPE)	1	EA		
30	K09318-88095	BAND,HOSE	2	EA		

silverhorn.co.uk

ENGINE V3307-CR-TE4B-TLTU1 RESERVE TANK

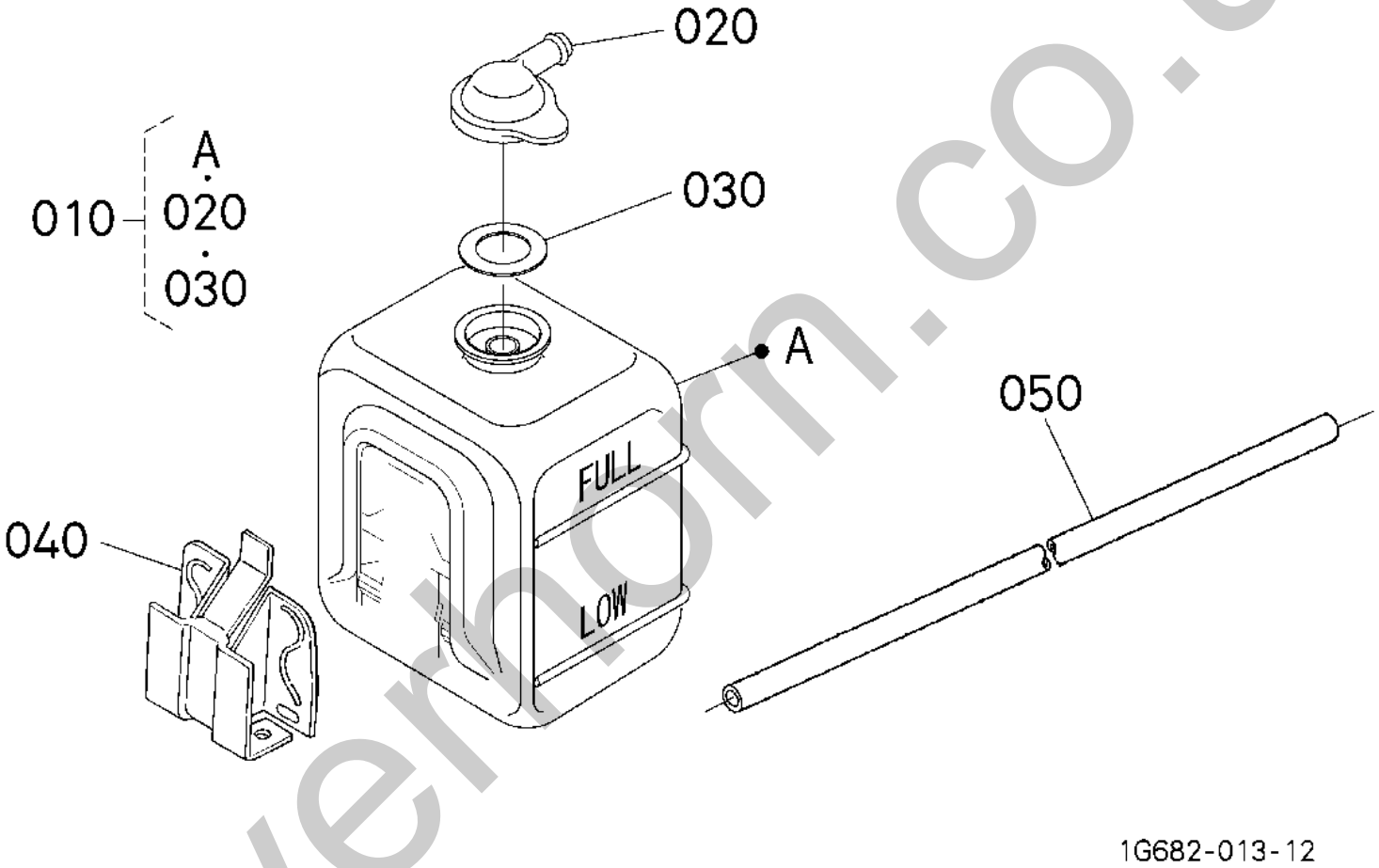

silvernorm.co.uk

Item	Part No.	Name	Qty	Uom	Remarks	Serial Number
10	K15527-72400	ASSY TANK RESERVE	1	EA		
20	K15272-72420	CAP	1	EA		
30	K15531-72432	GASKET	1	EA		
40	K15527-72460	STAY	1	EA		
50	K09661-70650	HOSE	1	EA		

silverhorn.co.uk

ENGINE V3307-CR-TE4B-TLTU1 FAN AND PULLEY

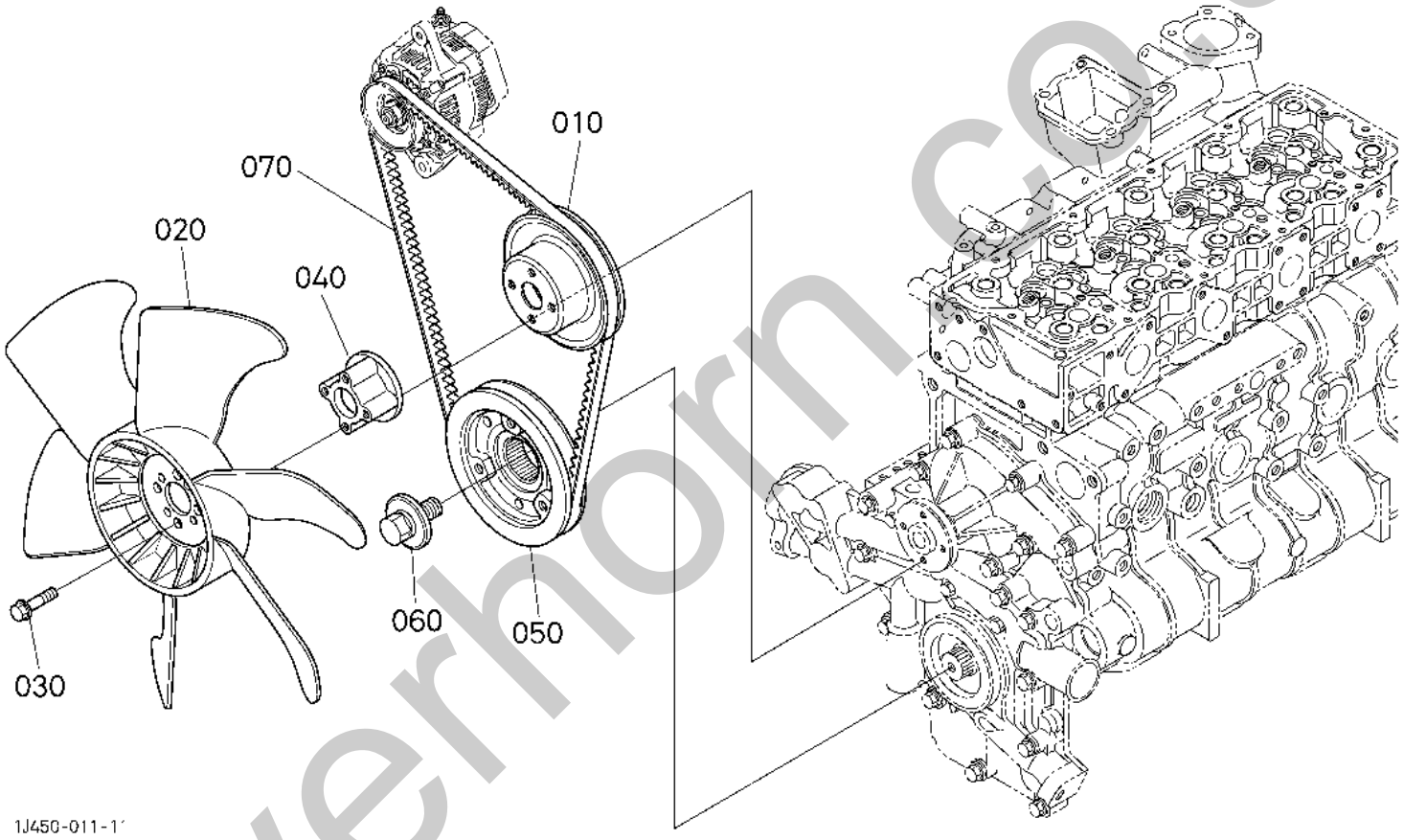

Silverhorn.co.uk

Item	Part No.	Name	Qty	Uom	Remarks	Serial Number
10	K17365-74252	PULLEY,FAN	1	EA		
20	K16665-74110	FAN (430 P)	1	EA		
30	K01754-50655	BOLT,FLANGE	4	EA		
40	K15449-74150	COLLAR,FAN	1	EA		
50	K1G772-74282	PULLEY, FAN DRIVE	1	EA		
60	K1G774-91010	BOLT	1	EA		
70	K1K946-97010	BELT (FAN)	1	EA		

silverhorn.co.uk

ENGINE V3307-CR-TE4B-TLTU1 INLET MANIFOLD

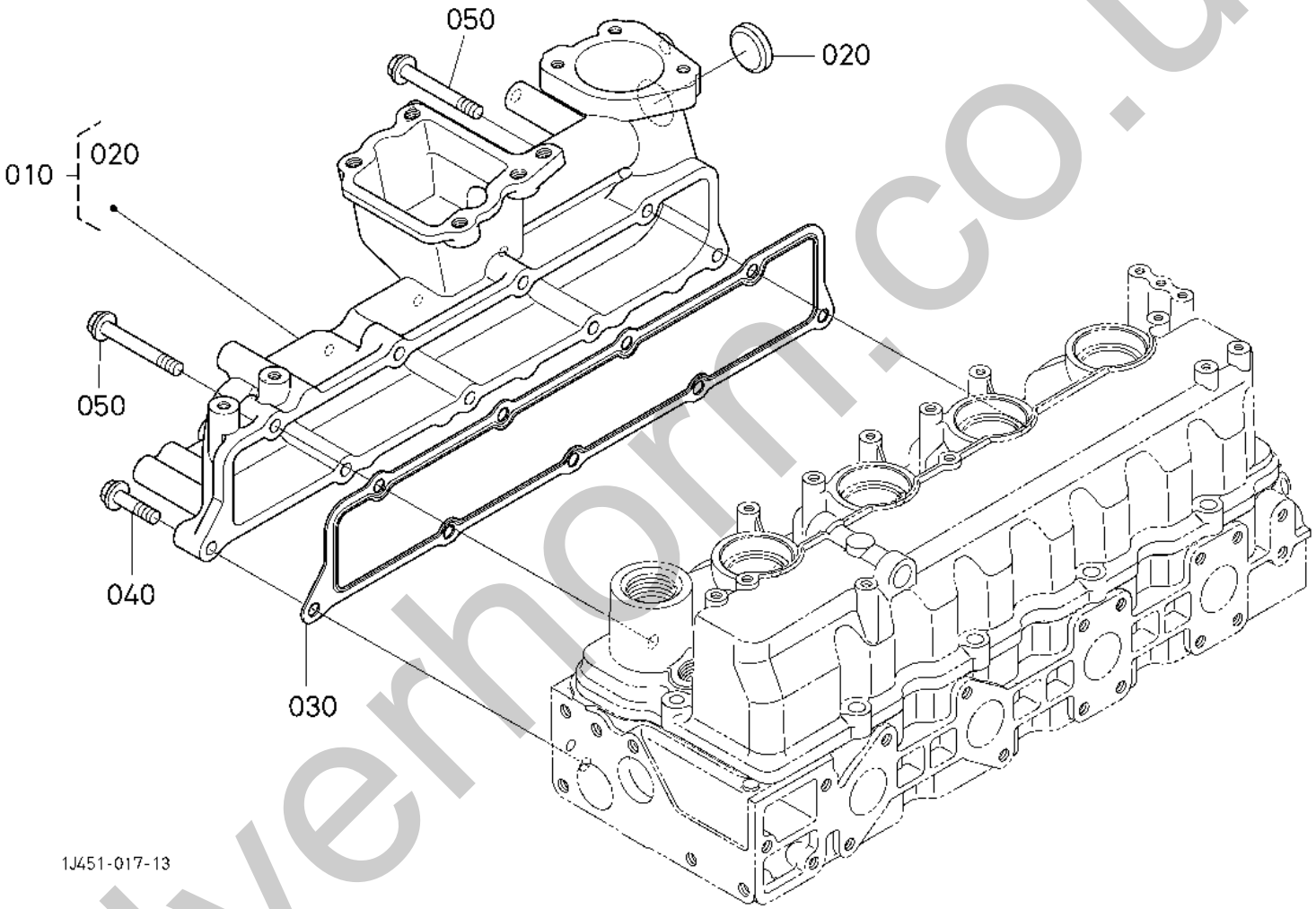

Silvernorm.co.uk

Item	Part No.	Name	Qty	Uom	Remarks	Serial Number
10	K1J770-11770	ASSY MANIFOLD,INLET	1	EA		
20	K15321-96260	PLUG,CUP TYPE	1	EA		
30	K1G772-11820	GASKET, IN-MANIFOLD	1	EA		
40	K01754-50835	BOLT, FLANGE	7	EA		
50	K01755-50880	BOLT,FLANGE	2	EA		

silverhorn.co.uk

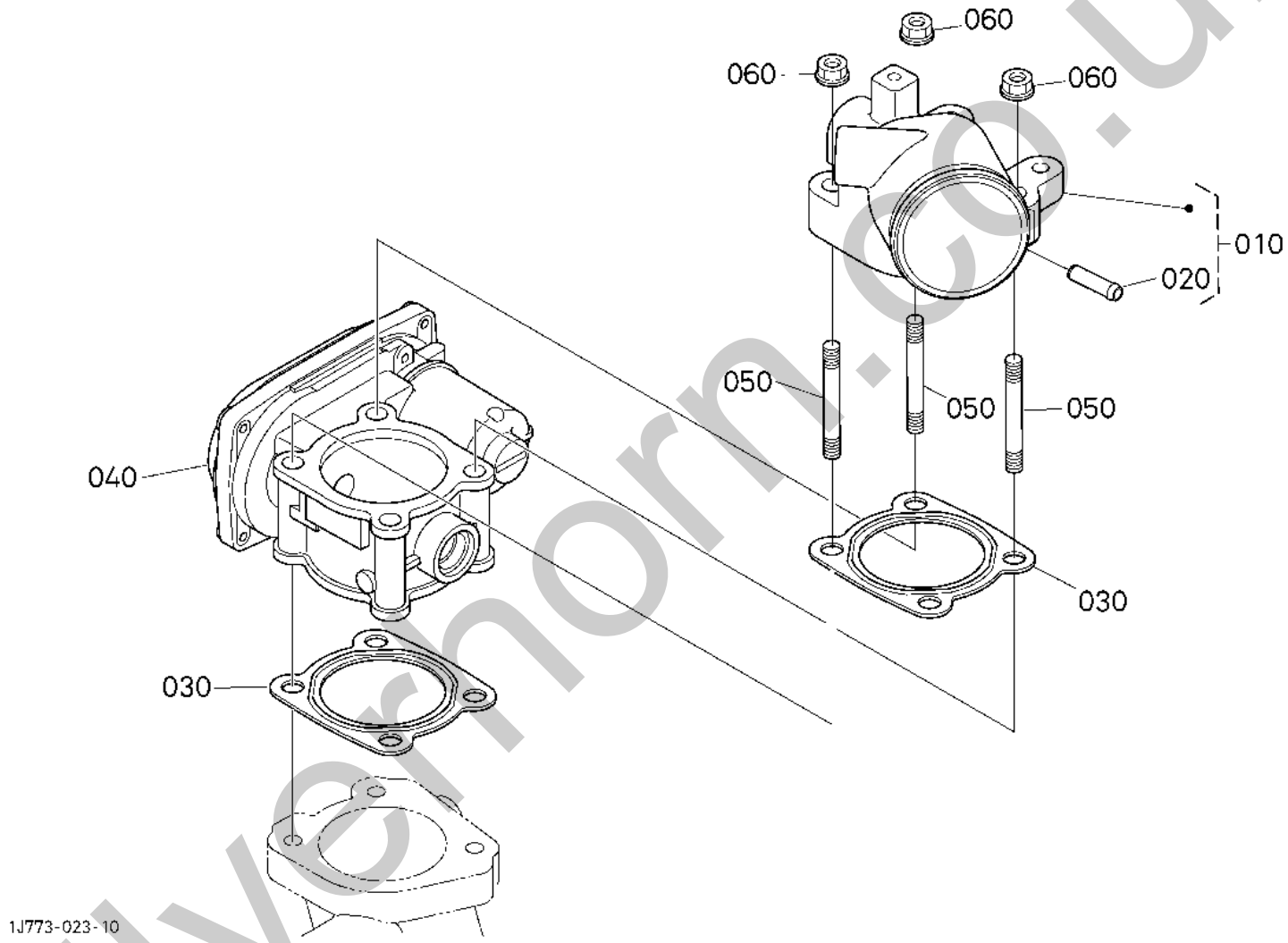

Silvernorn.co.uk

Item	Part No.	Name	Qty	Uom	Remarks	Serial Number
10	K1J770-05630	FLANGE, ASSY (INLET)	1	EA		
20	K1J574-54280	PIPE,BOOST	1	EA		
30	K1J770-11650	GASKET INLET FLANGE	2	EA		
40	K1J770-10600	ASSY THROTTLE VALVE	1	EA		
50	K1J771-91500	STUD	3	EA		
60	K02751-50080	NUT FLANGE	3	EA		

silverhorn.co.uk

ENGINE V3307-CR-TE4B-TLTU1 INLET PIPE (AIR CLEANER)

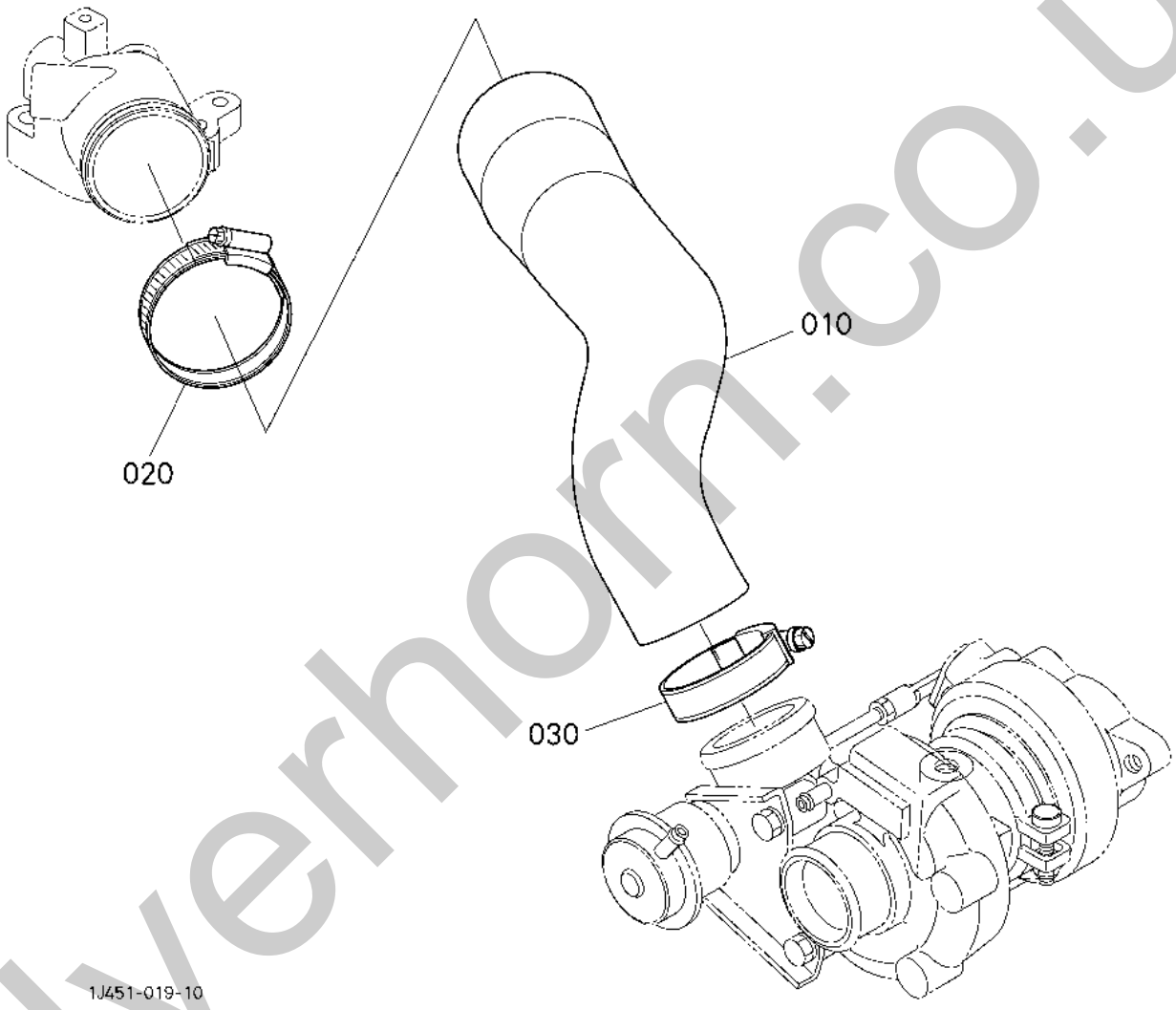

silverhorn.co.uk

Item	Part No.	Name	Qty	Uom	Remarks	Serial Number
10	K1J770-11640	HOSE INLET	1	EA		
20	KRD809-63100	CLAMP,HOSE	1	EA		
30	KRC401-63190	CLAMP,HOSE	1	EA		

silverhorn.co.uk

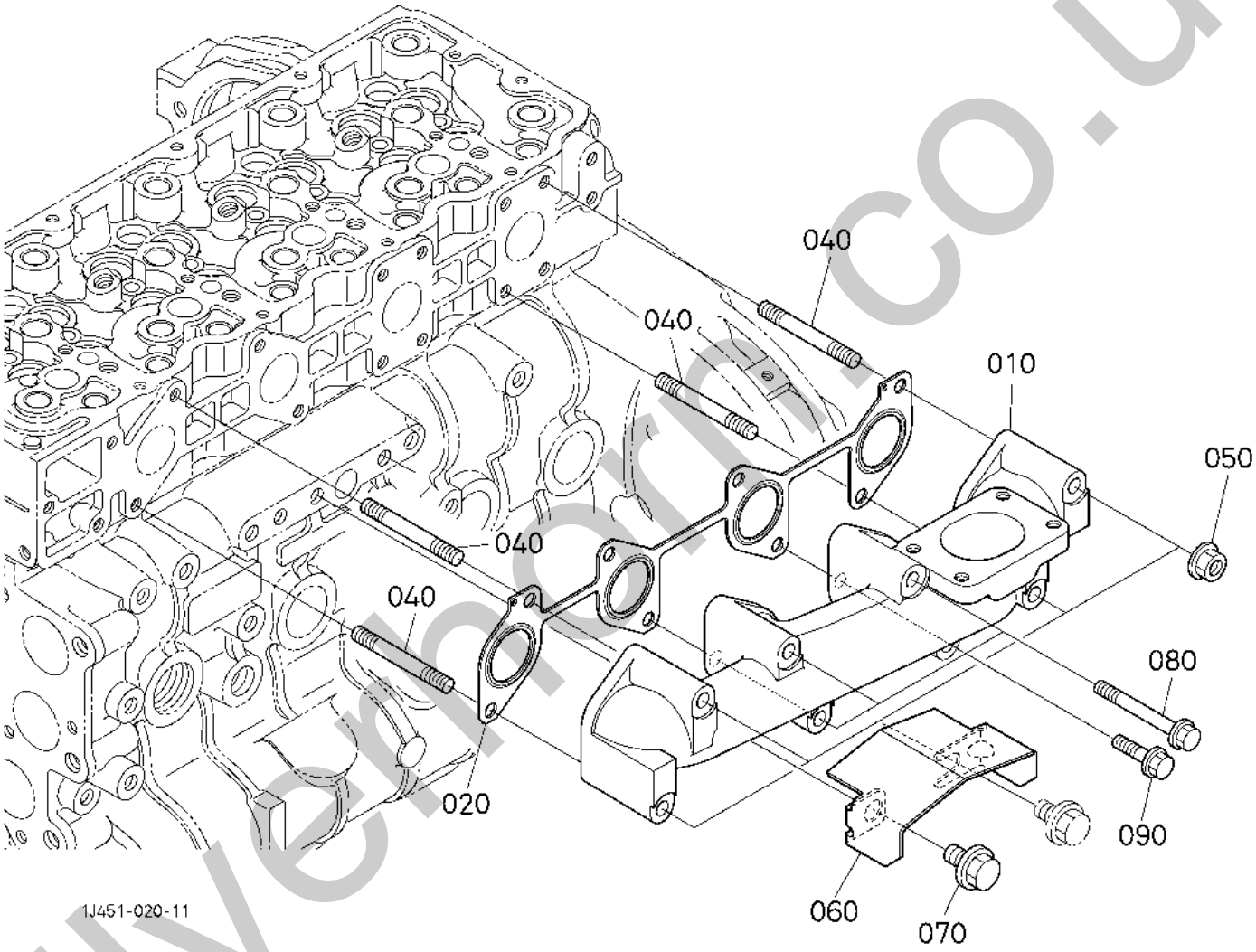

Silvermoor.co.uk

Item	Part No.	Name	Qty	Uom	Remarks	Serial Number
10	K1J770-12310	MANIFOLD,EXHAUST	1	EA		
20	K1J770-12350	GASKET(EX-MANIFOLD)	1	EA		
40	K1G777-91510	BOLT,STUD	4	EA		
50	K1J542-92500	NUT,FLANGE	4	EA		
60	K1J751-12652	SHIELD,EXH.MANIFOLD	1	EA		
70	K01774-51010	BOLT,FLANGE	1	EA		
80	K1C010-91060	BOLT, FLANGE	3	EA		
90	K1J770-91010	BOLT FLANGE	1	EA		

silverhorn.co.uk

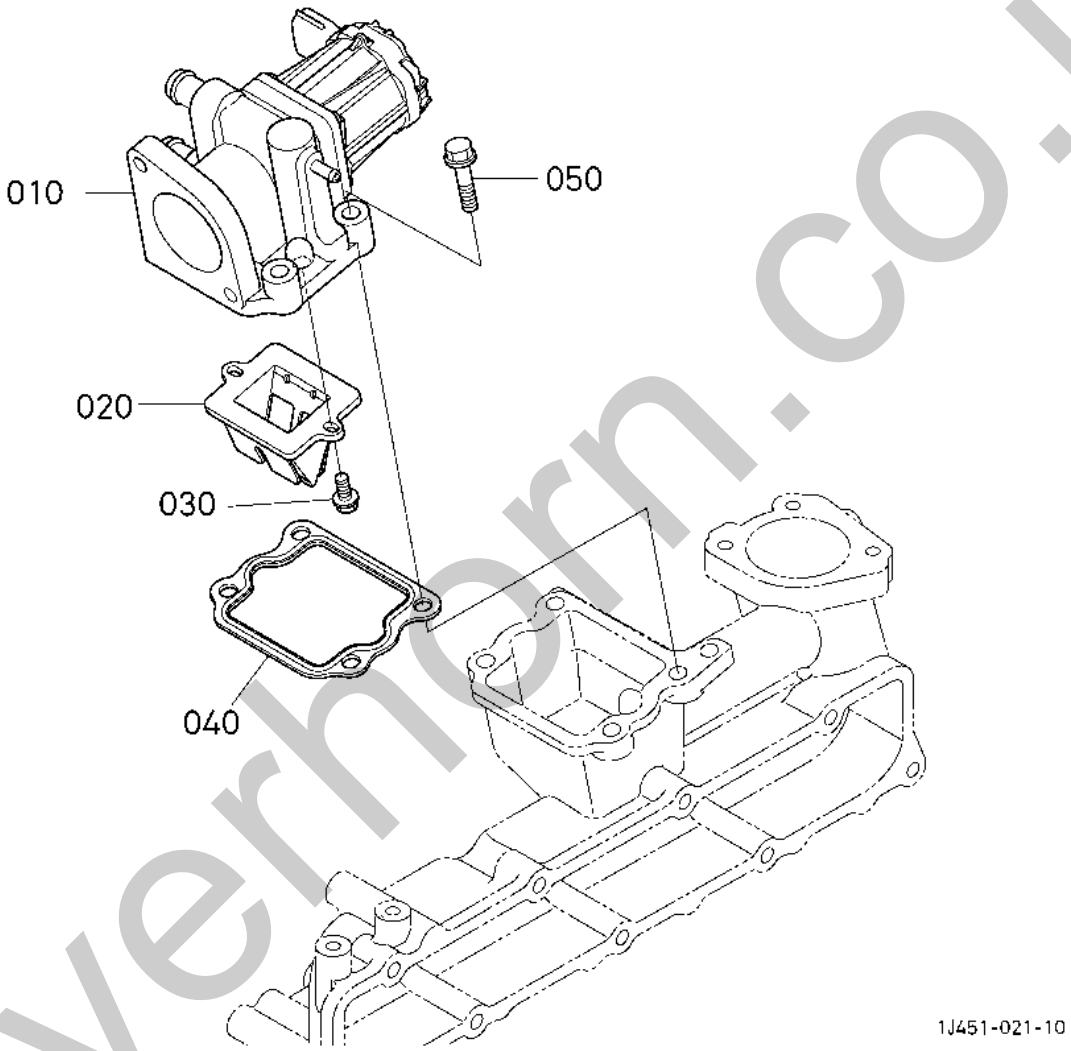

silvermorn.co.uk

Item	Part No.	Name	Qty	Uom	Remarks	Serial Number
10	K1J371-62702	VALVE ASSY EGR	1	EA		
20	K1J574-13710	VALVE, LEAD	1	EA		
30	K01754-50612	BOLT,FLANGE	2	EA		
40	K1J770-17420	GASKET (EGR VALVE)	1	EA		
50	K01754-50835	BOLT, FLANGE	4	EA		

silverhorn.co.uk

ENGINE V3307-CR-TE4B-TLTU1 EGR COOLER

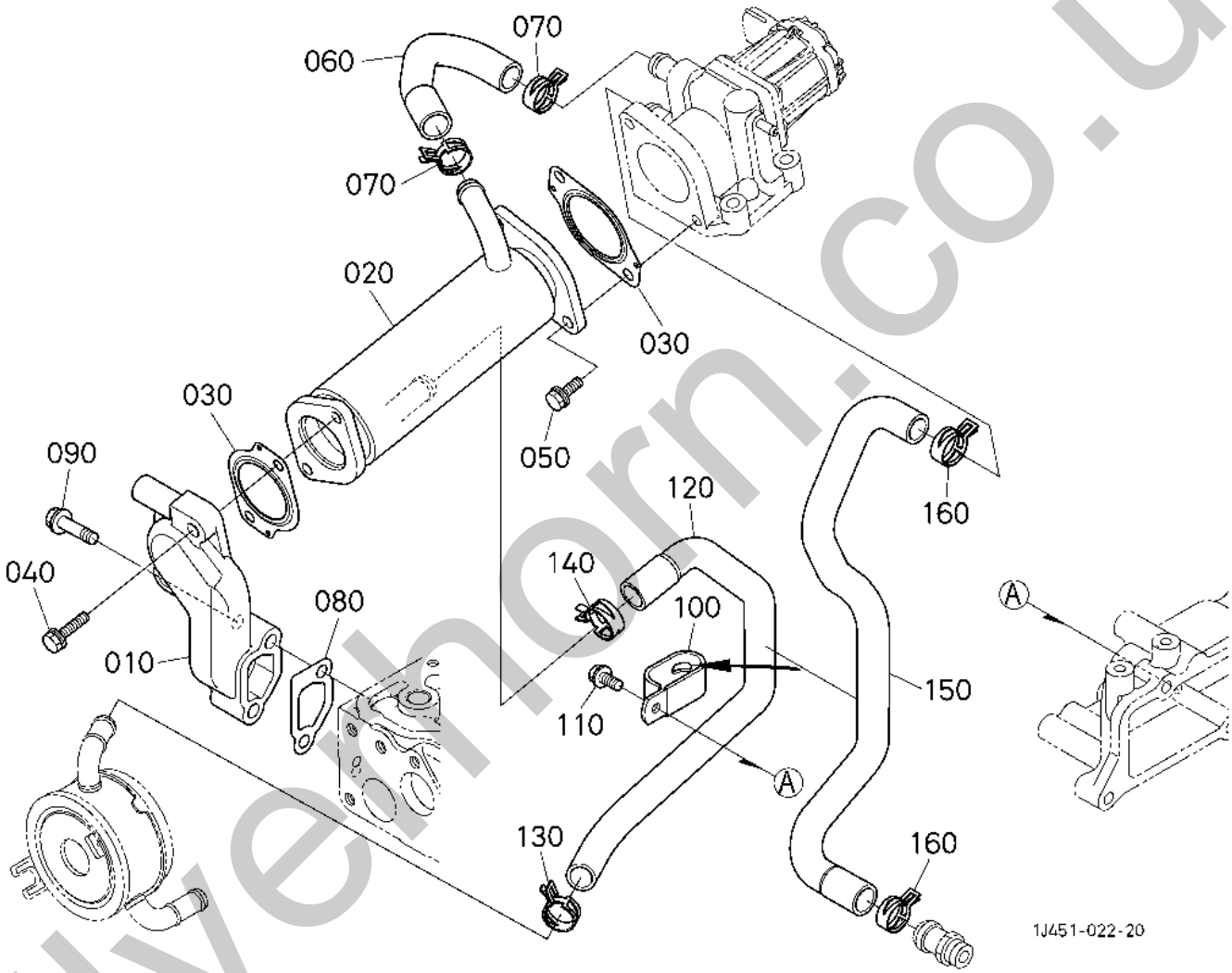

Silverthorn.co.uk

Item	Part No.	Name	Qty	Uom	Remarks	Serial Number
10	K1J371-17310	BASE,EGR COOLER	1	EA		
20	K1J770-71410	COMP.COOLER,EGR	1	EA		
30	K1J770-17430	GASKET (EGR COOLER)	2	EA		
40	K01754-50825	BOLT FLANGE	2	EA		
50	K01754-50820	BOLT,FLNG M8X1.25X20	2	EA		
60	K1J770-71470	PIPE WP2 EGR	1	EA		
70	K1A021-11720	CLAMP,HOSE	2	EA		
80	K1J770-17440	GASKET	1	EA		
90	K01754-50840	BOLT,FLANGE	2	EA		
100	K1J700-71590	CLAMP,HOSE	1	EA		
110	K01755-50610	BOLT,FLANGE	1	EA		
120	K1J770-71460	PIPE WATER	1	EA		
130	K09318-88180	BAND,HOSE	1	EA		
140	K1A021-11720	CLAMP,HOSE	1	EA		
150	K1J770-71480	PIPE WATER	1	EA		
160	K1A021-11720	CLAMP,HOSE	2	EA		

silverhorn.co.uk

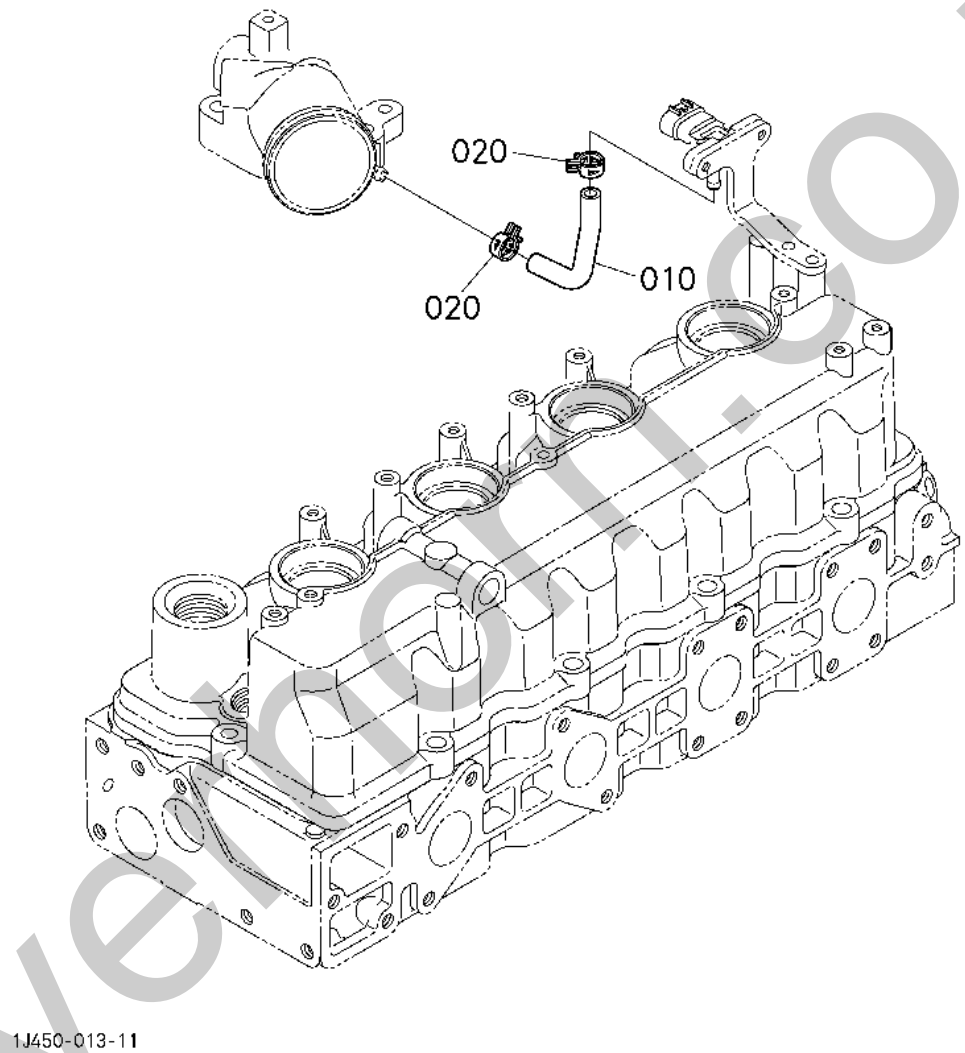

Silvermoor.co.uk

Item	Part No.	Name	Qty	Uom	Remarks	Serial Number
10	K1K964-54560	TUBE(BOOST)	1	EA		
20	K09318-88095	BAND,HOSE	2	EA		

silverhorn.co.uk

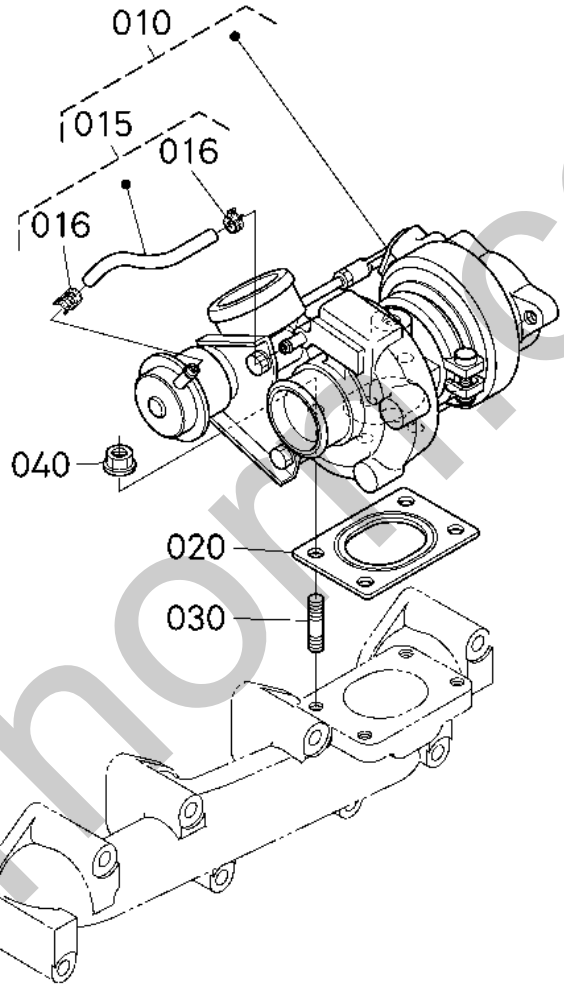

1J450-014-20

silverhorn.co.uk

Item	Part No.	Name	Qty	Uom	Remarks	Serial Number
10	K1J770-17013	TURBOCHARGER, ASSY	1	EA		
15	K1C041-17200	HOSE ASSY	1	EA		
16	K17371-17220	CLAMP,HOSE	2	EA		
20	K1J550-17100	GASKET	1	EA		
30	K1J530-91500	BOLT, STUD	4	EA		
40	K1J542-92500	NUT,FLANGE	4	EA		

silverhorn.co.uk

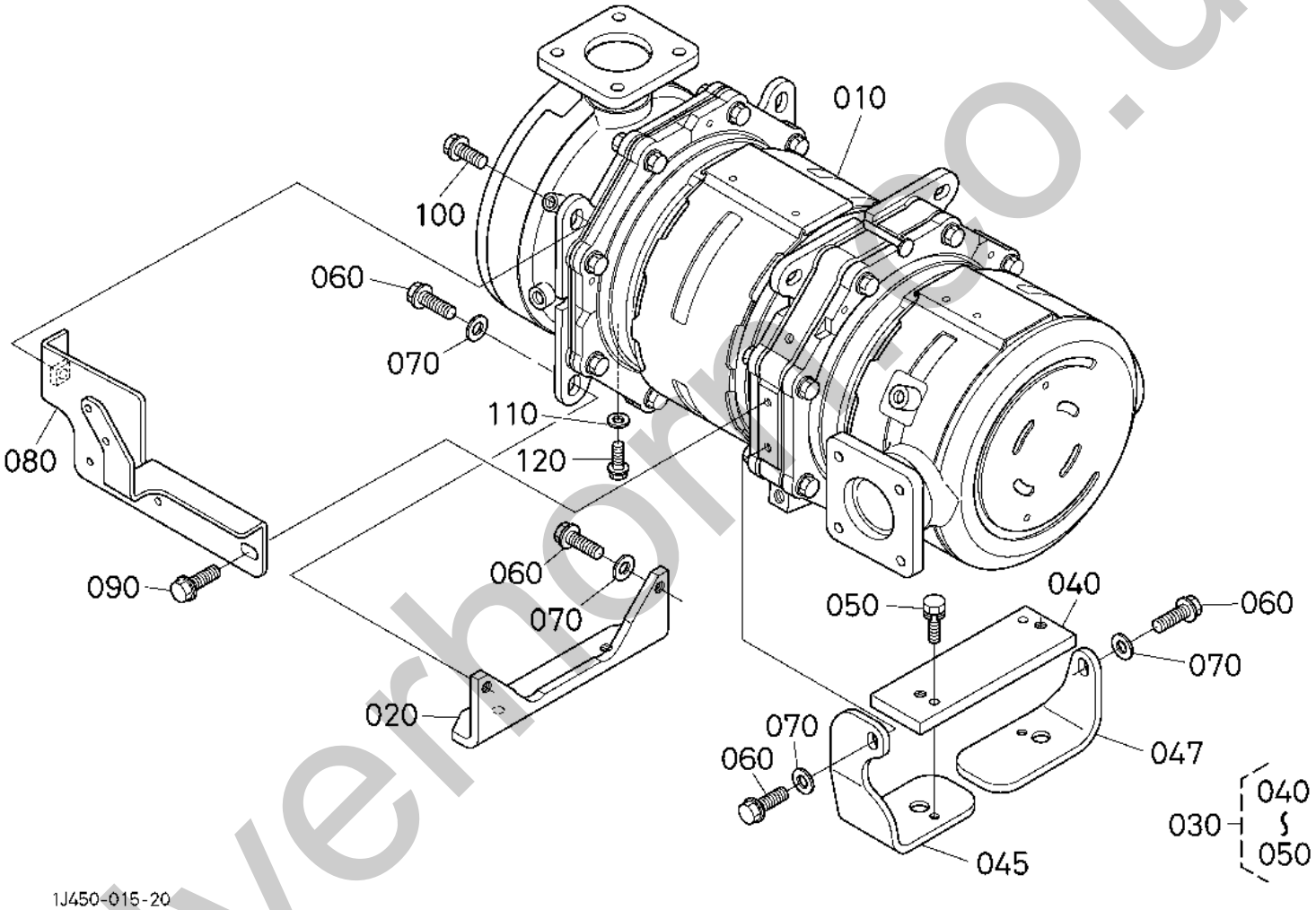

silvermoss.co.uk

Item	Part No.	Name	Qty	Uom	Remarks	Serial Number
10	----	KIT TOOL	1	EA		
20	K1J770-18710	BRACKET DPF 2	1	EA		
30	K1J770-18760	BRACKET ASSY DPF 1	1	EA		
40	K1J770-18723	PLATE	1	EA		
45	K1J770-18770	BRACKET DPF F	1	EA		
47	K1J770-18780	BRACKET DPF R	1	EA		
50	K01023-50616	BOLT	2	EA		
60	K01774-51025	BOLT,FLANGE	4	EA		
70	K04015-50100	WASHER (PLAIN)	4	EA		
80	K1J770-18612	BRACKET P SENSOR	1	EA		
90	K01774-51016	BOLT,FLANGE	1	EA		
100	K01774-51020	BOLT FLANGE	1	EA		
110	K15601-96650	GASKET	1	EA		
120	K01754-50612	BOLT,FLANGE	1	EA		

silverhorn.co.uk

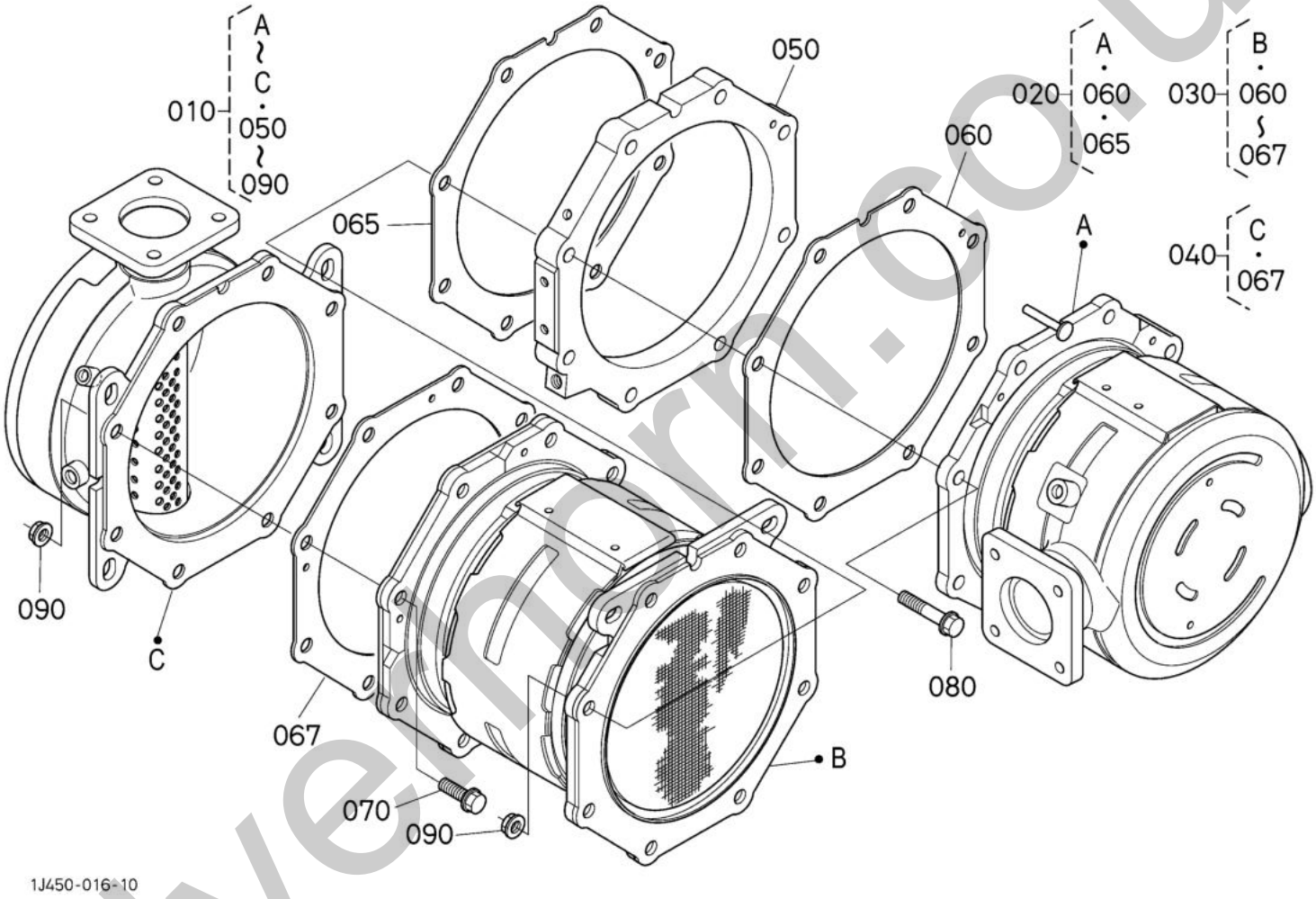

silvermm.co.uk

Item	Part No.	Name	Qty	Uom	Remarks	Serial Number
10	----	KIT TOOL	1	EA		
20	K1J770-18940	CATALYST KIT (DOC)	1	EA		
30	K1J770-18930	FILTER,KIT (DPF)	1	EA		
31	K1J770-18930DR	KIT (FILTER/DPF) (INCLUDES $900 CORE) *REMAN*	1	EA		
40	K1J770-18950	BODY KIT	1	EA		
50	K1J770-18400	COLLAR (DPF)	1	EA		
60	K1J770-18410	GASKET(DPF)	1	EA		
65	K1J770-18410	GASKET(DPF)	1	EA		
67	K1J770-18410	GASKET(DPF)	1	EA		
70	K01774-51030	BOLT FLANGE	8	EA		
80	K01774-51050	BOLT,FLANGE	8	EA		
90	K1J520-18420	NUT,FLANGE	16	EA		

silverhorn.co.uk

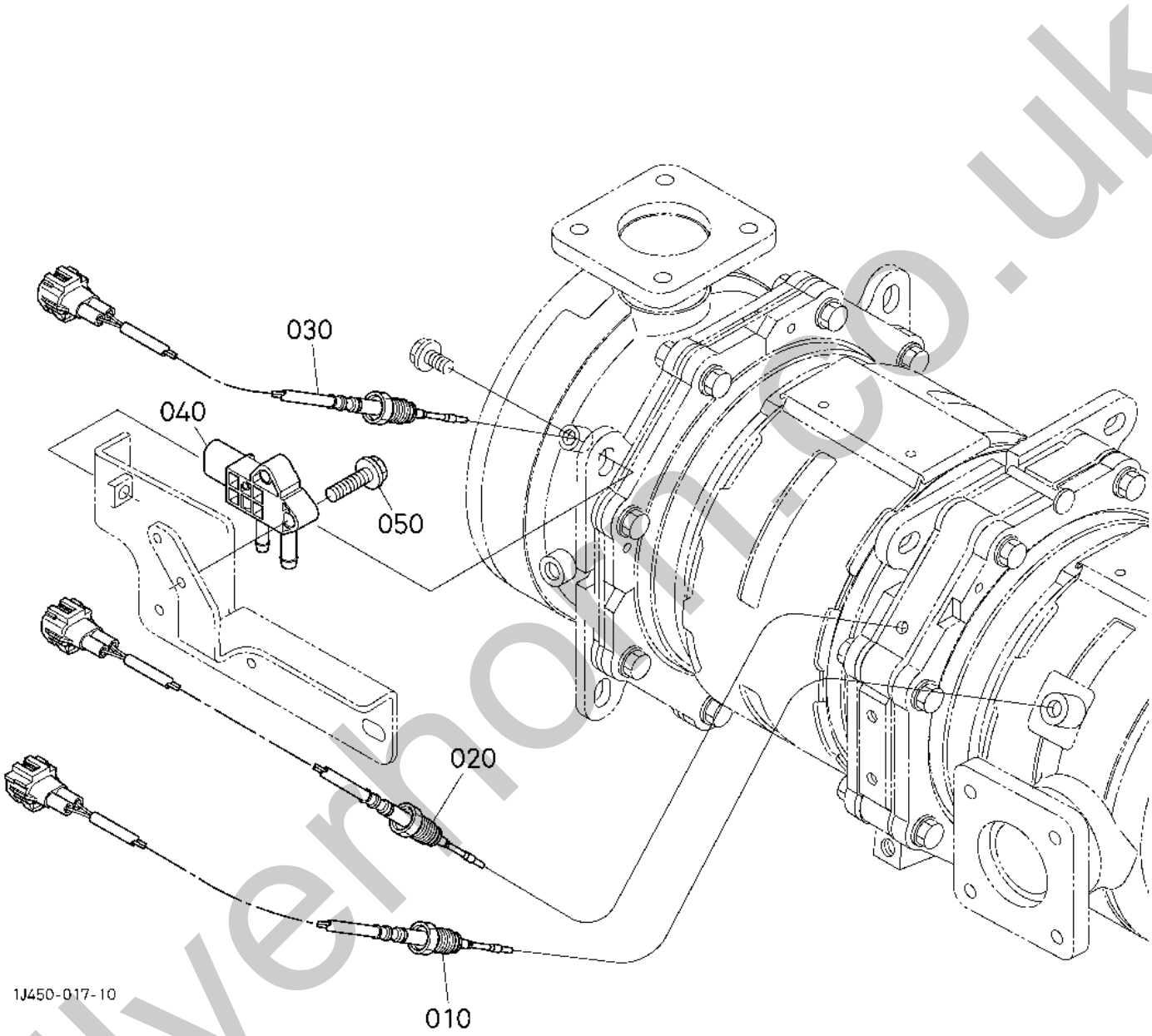

silvernorth.co.uk

Item	Part No.	Name	Qty	Uom	Remarks	Serial Number
10	K1J770-18500	SENSOR TEMPERATURE	1	EA		
20	K1J770-18510	SENSOR(THERMO,1)	1	EA		
30	K1J770-18520	SENSOR(THERMO,2)	1	EA		
40	K1J520-18600	SENSOR DIFF PRESSURE	1	EA		
50	K01754-50625	BOLT,FLANGE	2	EA		

silverhorn.co.uk

TAKEUCHI®
Those in the know, know Takeuchi

Takeuchi Reconditioned DPF Core Exchange Program

Takeuchi offers an alternative to costly new filter replacement. The Takeuchi Reconditioned DPF Core Exchange Program provides dealers the ability to purchase Reconditioned DPF Core Filters that have been thoroughly cleaned and tested. The cleaning process will remove approximately 98% of the ash deposits. Dealers can also receive a core credit for returning their dirty filter. Reconditioned replacement filters are covered under our standard New Parts Warranty Policy. DPFs must be cleaned at 3,000 hours or less per manufacturer recommendations.

Step-by-Step Instructions:

Ordering Information: Reconditioned DPF Filters can be ordered in the same manner as all of your other Takeuchi Genuine OEM Parts through the following methods:

- Via Dealer Portal, accepted 24 hours.
- Faxed to Takeuchi (706) 693-3700 – Attn: Parts Order Entry.
- Phoned in to the Takeuchi Distribution Center – (706) 693-3600 (An additional 5% fee will be added to any order NOT placed via the Dealer Portal).

Reconditioned DPF Price does not include any hardware, clamps, or shop supplies utilized for removal and replacement of the DPF in the machine. Price does not include our standard $7.50 per package shipping fee, fuel surcharges, or special delivery fees and charges that may apply.

Pricing and Availability Information:

- Price and availability for all Takeuchi Reconditioned DPFs can be obtained via the Dealer Portal.
- All pricing is listed in U.S. Dollars and is subject to change without notice.

Core Return Charge and Shipping:

- A core charge is included in the price of the Reconditioned DPF Filter (Core charge varies depending upon model).
- Dealer is responsible for shipping the DPF Core to Takeuchi utilizing pre-paid freight. DPF Cores shipped to Takeuchi freight collect will be refused and sent back to the dealer. DPF Core shipment should be addressed as follows:

  Takeuchi Mfg.
  Attn: DPF Core Credit
  519 Bonnie Valentine Way
  Pendergrass, GA 30567

silverthorn.co.uk

- Once Takeuchi receives the core filter, it will be inspected for any visible damage. If no damage is found, the core will be thoroughly cleaned using our DPF Cleaning Machine. Once the cleaning is complete, filter tubes will be evaluated using a pin-drop test to verify serviceability. **Core credit will only be given if the returned filter is serviceable and no damage is detected.**
- If the return core is damaged, the dealer will be contacted for further guidance.
- The DPF Core Credit Return Form is attached and should be completed and included with the DPF Core. Information on the form includes: dealer address, dealer parts account number, dealer representative contact information, signature authorization, machine and filter information, and Takeuchi Core Charge Invoice Number. This form can also be downloaded from the Takeuchi Parts Portal in the Document Library.
- The DPF Core should be properly packaged by the dealer for shipment to Takeuchi. Please see example packaging below.
- It is recommended that package is insured for full replacement value in case of loss or damage by the carrier. Takeuchi is not responsible for any loss or damage caused by the carrier or any loss or damage due to improper shipping or packaging by the dealer.

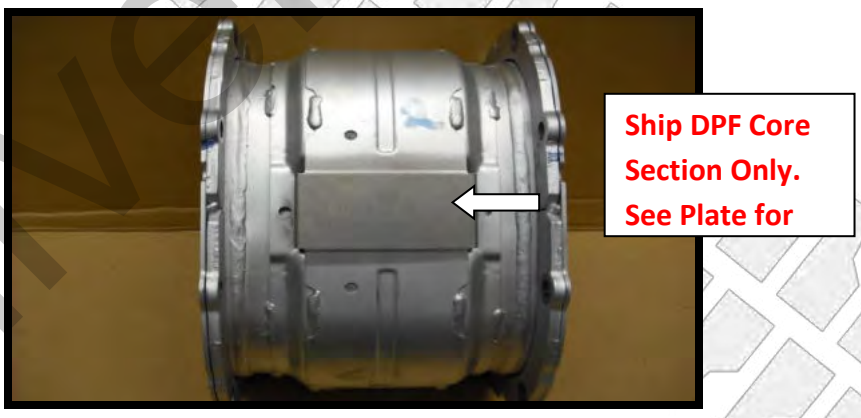

If you have any questions, please contact the Takeuchi Service Department at 706-693-3600.

Silverthorne.co.uk

TAKEUCHI®
Those in the know, know Takeuchi

Takeuchi DPF Cleaning Program

Takeuchi is pleased to provide an economical alternative to costly filter replacement. The Takeuchi DPF Cleaning Program provides dealers the ability to send in dirty diesel particulate filters and have them professionally cleaned of ash buildup. The cleaning process will remove approximately 98% of the ash deposits, allowing customers to reuse filters in a cost effective manner. DPFs must be cleaned at 3,000 hours or less per manufacturer recommendations. No exchanges or swap outs, your filters will be returned to you. We can clean filters with diameters ranging from 170mm – 400mm (6.6" – 15.7").

Step-by-Step Instructions:

Fill out DPF Cleaning Order Form: The Takeuchi DPF Cleaning Order Form is attached and should be completed and included with the returned DPF filter. Information on the form includes: dealer return shipment address, return shipment method, PO number, dealer representative contact information, and signature authorization. This form can also be downloaded from the Takeuchi Parts Portal Document Library.

Shipping: Dealer is responsible for shipping the dirty DPF to Takeuchi utilizing pre-paid freight. DPFs shipped to Takeuchi freight collect will be refused and sent back to the dealer. DPF shipment should be addressed as follows:

Takeuchi Mfg.
Attn: DPF Cleaning Program
519 Bonnie Valentine Way
Pendergrass, GA 30567

Inspection and Cleaning: DPF will be visually inspected for any cracks or damage. If damage is found, the dealer will be contacted for further guidance. If no damage is found, DPF will be thoroughly cleaned using our DPF Cleaning Machine. Once cleaning is complete, filter tubes will be evaluated using a pin-drop test. We will provide a quick turn-a-round, with product being cleaned and shipped within one (1) standard business day from receipt.

Pricing and Return Shipping: DPF Cleaning is **$250** per filter. Takeuchi will ship the cleaned DPF back to the dealer via UPS Next Day Air, 2nd Day Air, or Ground Service based on the shipping method selected by the dealer on the Takeuchi DPF Cleaning Order Form. Return freight charges will be pre-paid and added to the invoice charged to the dealer's open parts account.

Price does not include any hardware, gaskets, clamps, or shop supplies utilized for removal and replacement of the DPF in the machine. Price does not include our standard $7.50 per package shipping fee, fuel surcharges, or special delivery fees and charges that may apply.

silverthorn.co.uk

Please note that the entire assembly should not be sent to Takeuchi for cleaning. It is the dealer's responsibility to disassemble and ship <u>ONLY</u> the DPF section as shown below.

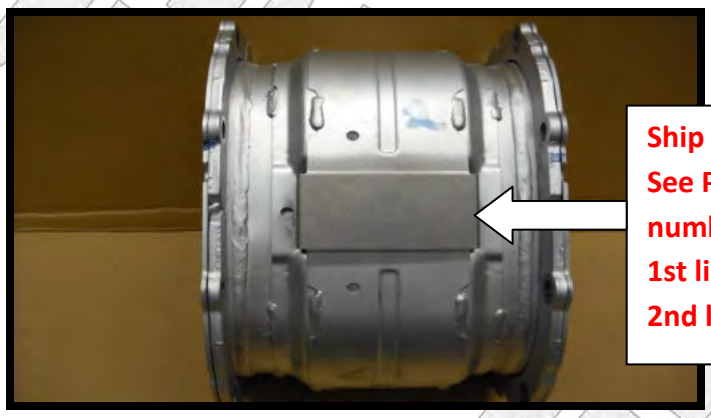

Ship DPF Core Section Only.
See Plate for part and serial number information.
1st line is part #.
2nd line is serial #.

Used DPF should be properly packaged by the dealer for shipment to Takeuchi. Please see example packaging below.

It is recommended that package is insured for full replacement value in case of loss or damage by the carrier. Takeuchi is not responsible for any loss or damage caused by the carrier or any loss or damage due to improper shipping or packaging by the dealer. Please see example packaging below.

- Seal the removed DPF filter comp with a plastic bag as shown in the photograph, so the ash will not escape during shipment.
- Put a cushioning material in the bottom, sides, and top of the cardboard box.
-
- Put "FRAGILE" sticker on the cardboard box.
- Ship Prepaid Freight to Takeuchi, Attn: DPF Cleaning Program.
- Recommend insuring package with carrier for full replacement value in case of loss or damage to package.

If you have any questions, please contact the Takeuchi Service Department at 706-693-3600.

silverton.co.uk

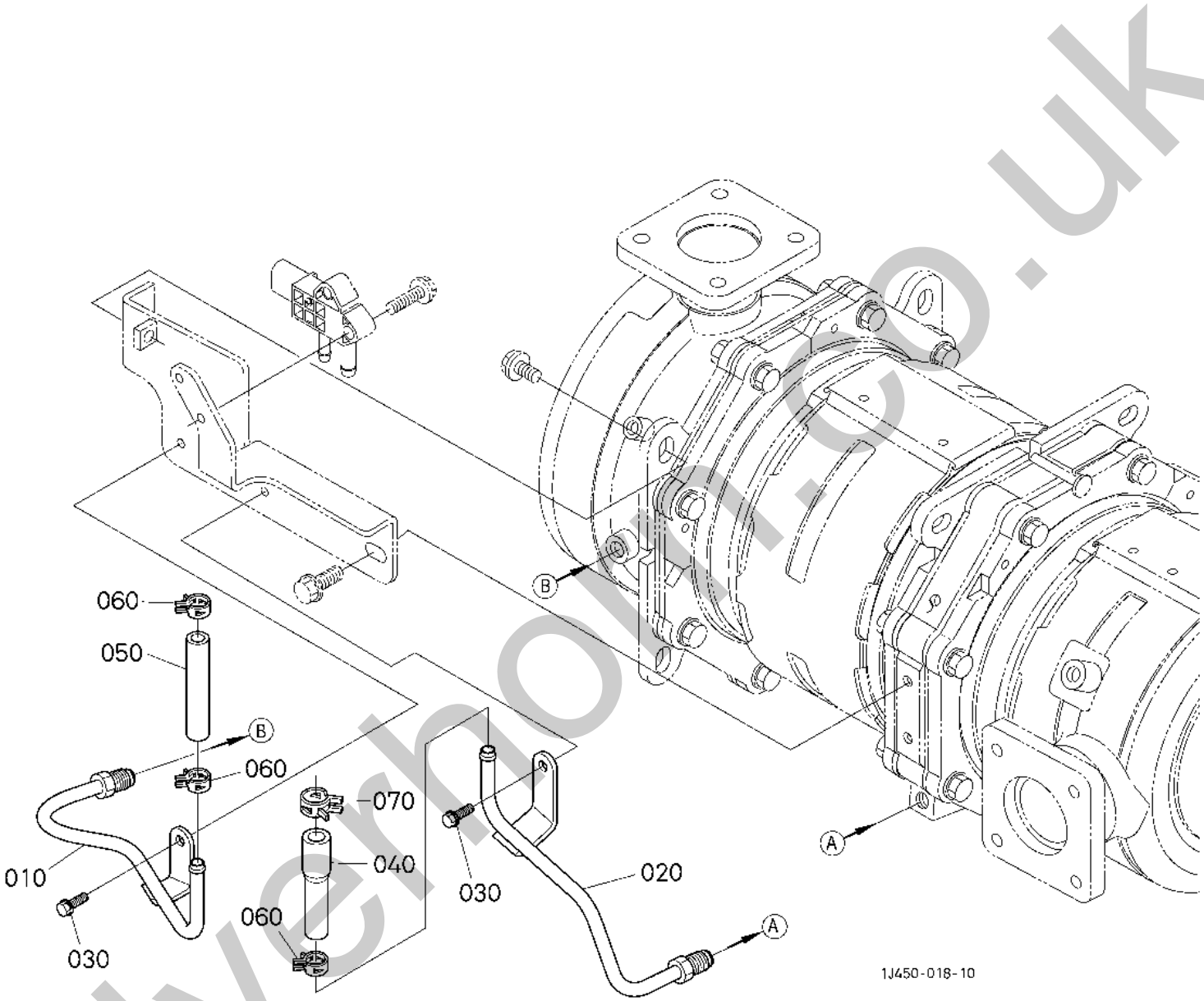

Silvernovo.co.uk

Item	Part No.	Name	Qty	Uom	Remarks	Serial Number
10	K1J770-18620	PIPE	1	EA		
20	K1J770-18630	PIPE COMP PRESSURE 2	1	EA		
30	K01754-50612	BOLT,FLANGE	2	EA		
40	K1J770-18640	TUBE	1	EA		
50	K1J770-18650	TUBE	1	EA		
60	K09318-88095	BAND,HOSE	3	EA		
70	K09318-88115	CLAMP,HOSE	1	EA		

silverhorn.co.uk

ENGINE V3307-CR-TE4B-TLTU1 BREATHER PIPE/SEPARATOR PIPE

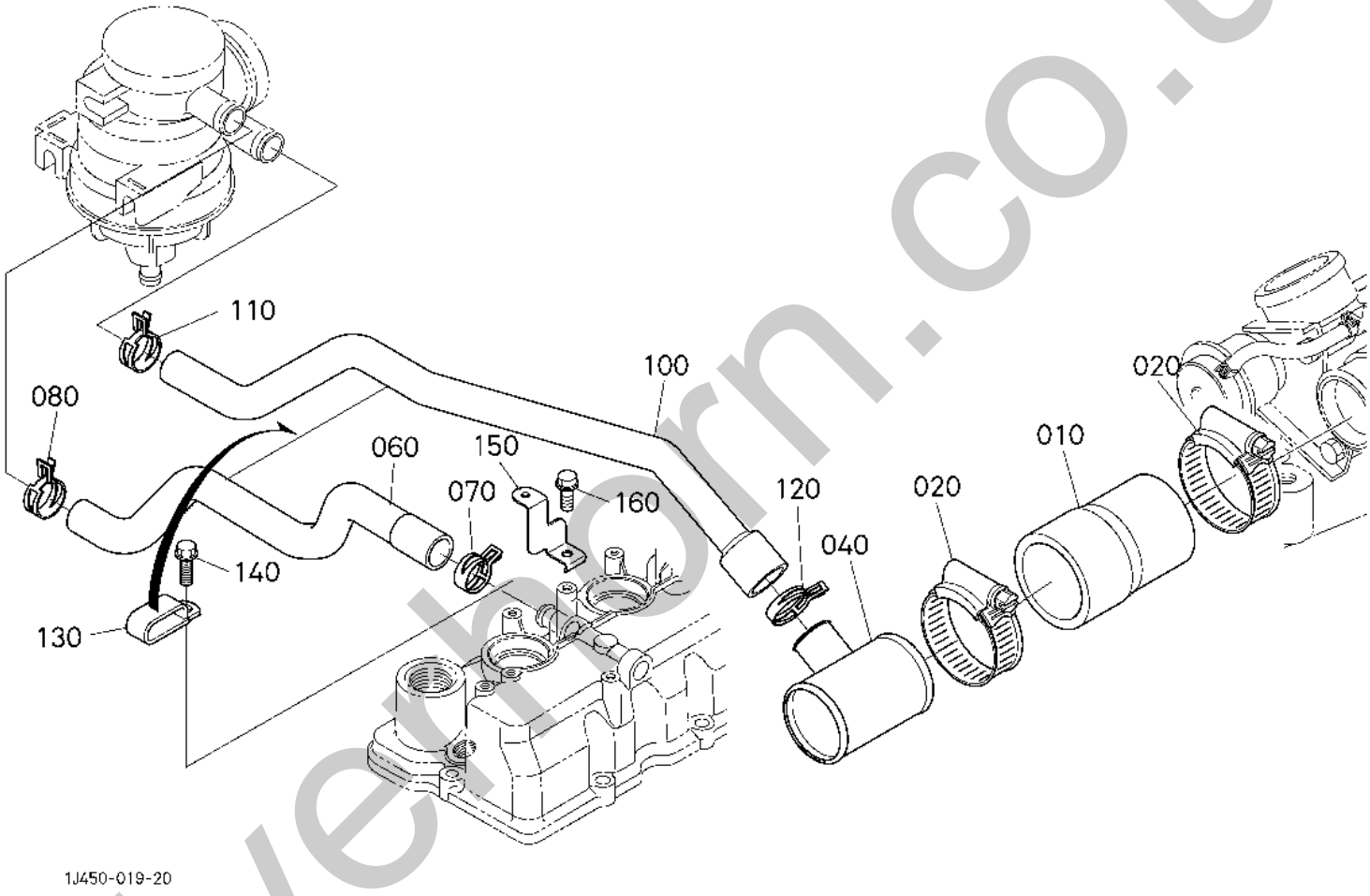

silverthorn.co.uk

Item	Part No.	Name	Qty	Uom	Remarks	Serial Number
10	K1J770-11620	HOSE(BREATHER,TURBO)	1	EA		
20	KRC401-63190	CLAMP,HOSE	2	EA		
40	K1G776-05650	PIPE(BREATHER)	1	EA		
60	K1K964-05850	TUBE,SEPARATOR	1	EA		
70	K09318-88185	CLAMP,HOSE	1	EA		
80	K09318-88200	CLAMP, HOSE	1	EA		
100	K1K964-05860	TUBE,SEPARATOR	1	EA		
110	K09318-88200	CLAMP, HOSE	1	EA		
120	K09318-88260	CLAMP,HOSE	1	EA		
130	K1J700-71590	CLAMP,HOSE	1	EA		
140	K01754-50612	BOLT,FLANGE	1	EA		
150	K1K964-05730	BRACKET	1	EA		
160	K01754-50610	BOLT,FLANGE	1	EA		

silverhorn.co.uk

ENGINE V3307-CR-TE4B-TLTU1 BREATHER PIPE/SEPARATOR PIPE (FOR CCV HEATER)

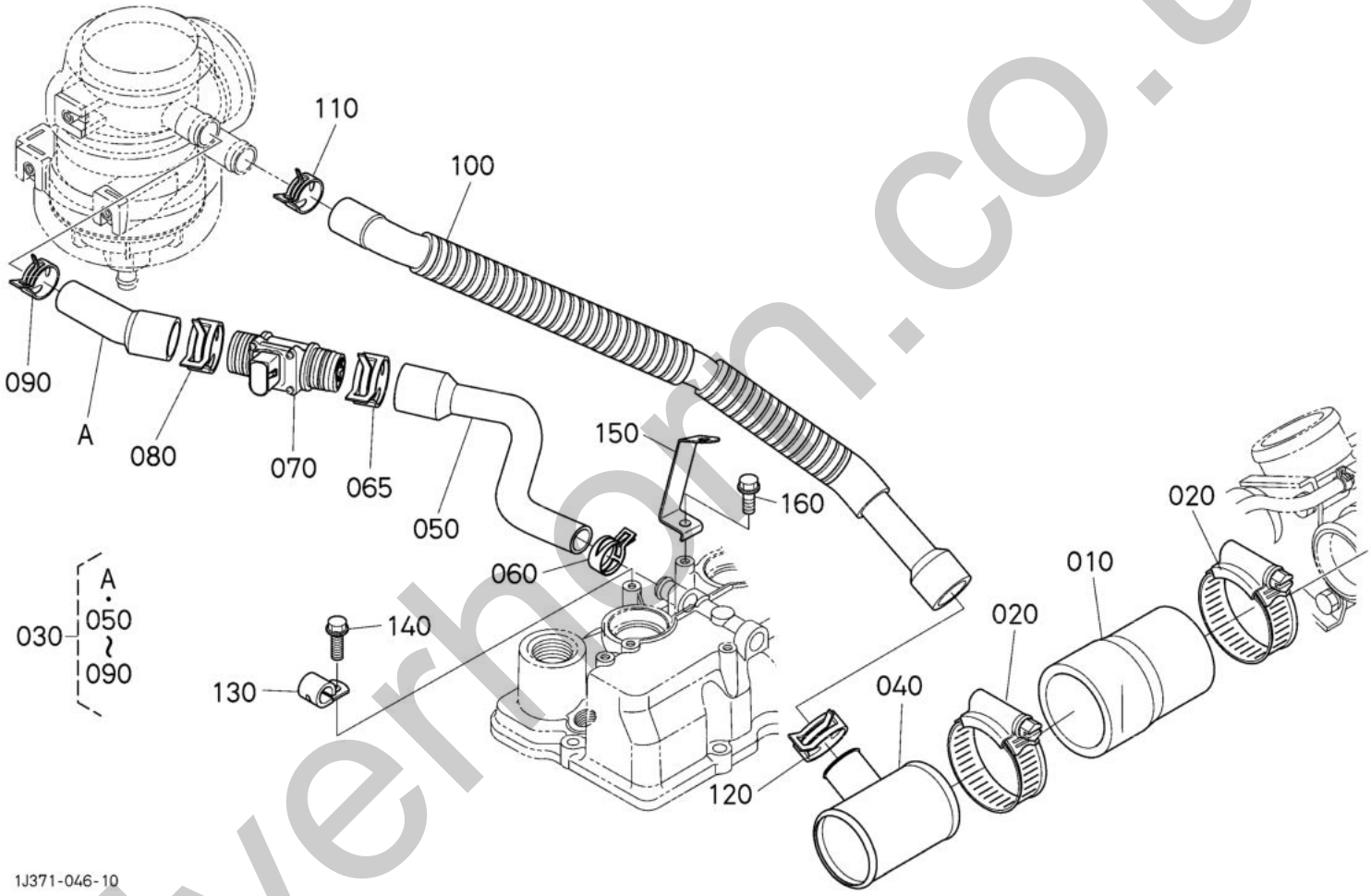

silvermoon.co.uk

Item	Part No.	Name	Qty	Uom	Remarks	Serial Number
010	K1J770-11620	HOSE(BREATHER,TURBO)	1	EA		
020	KRC401-63190	CLAMP,HOSE	2	EA		
030	K1K985-05600	TUBEFULL-ASSY(BREATHER)	1	EA		
040	K1G776-05650	PIPE(BREATHER)	1	EA		
050	K1K985-05852	TUBE(1,SEPARATOR)	1	EA		
060	K09318-88185	CLAMP,HOSE	1	EA		
065	K09318-88260	CLAMP,HOSE	1	EA		
070	K1E475-05750	HEATER	1	EA		
080	K09318-88260	CLAMP,HOSE	1	EA		
090	K09318-88200	CLAMP, HOSE	1	EA		
100	K1K985-05070	ASSY PIPE,BREATHER	1	EA		
110	K09318-88200	CLAMP, HOSE	1	EA		
120	K09318-88260	CLAMP,HOSE	1	EA		
130	K1K985-71590	CLAMP(HOSE)	1	EA		
140	K01754-50610	BOLT,FLANGE	1	EA		
150	K1K985-05730	BRACKET	1	EA		
160	K01754-50610	BOLT,FLANGE	1	EA		

silverhorn.co.uk

ENGINE V3307-CR-TE4B-TLTU1 OIL SEPARATOR

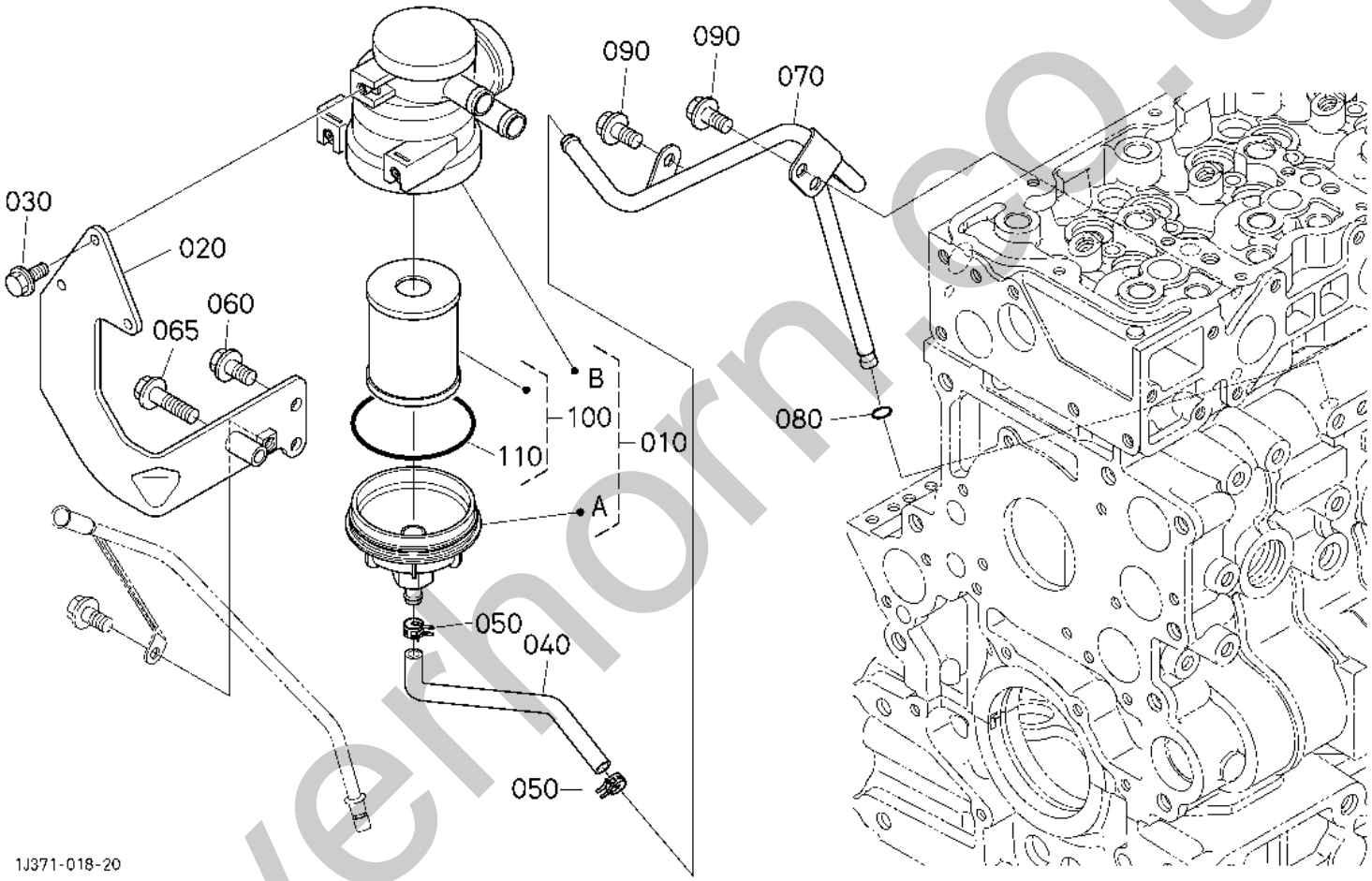

silvernorm.co.uk

Item	Part No.	Name	Qty	Uom	Remarks	Serial Number
010	K1J770-05030	SEPARATOR ASSY	1	EA		
020	K1K964-05820	BRACKET (SEPARATOR)	1	EA		
030	K01754-50612	BOLT,FLANGE	3	EA		
040	K1K964-05830	TUBE(OIL RETURN)	1	EA		
050	K09318-88130	CLAMP,HOSE	2	EA		
060	K01754-50820	BOLT,FLNG M8X1.25X20	2	EA		
065	K01754-50840	BOLT,FLANGE	1	EA		
070	K1K964-05870	PIPE,COMP(OIL RETURN,1)	1	EA		
080	K1J770-05980	O-RING	1	EA		
090	K01754-50812	BOLT,FLANGE	3	EA		
100	K1J770-05810	ELEMENT KIT	1	EA		
110	K1J770-05130	O-RING	1	EA		

silverhorn.co.uk

ENGINE V3307-CR-TE4B-TLTU1 OIL SEPARATOR (FOR CCV HEATER)

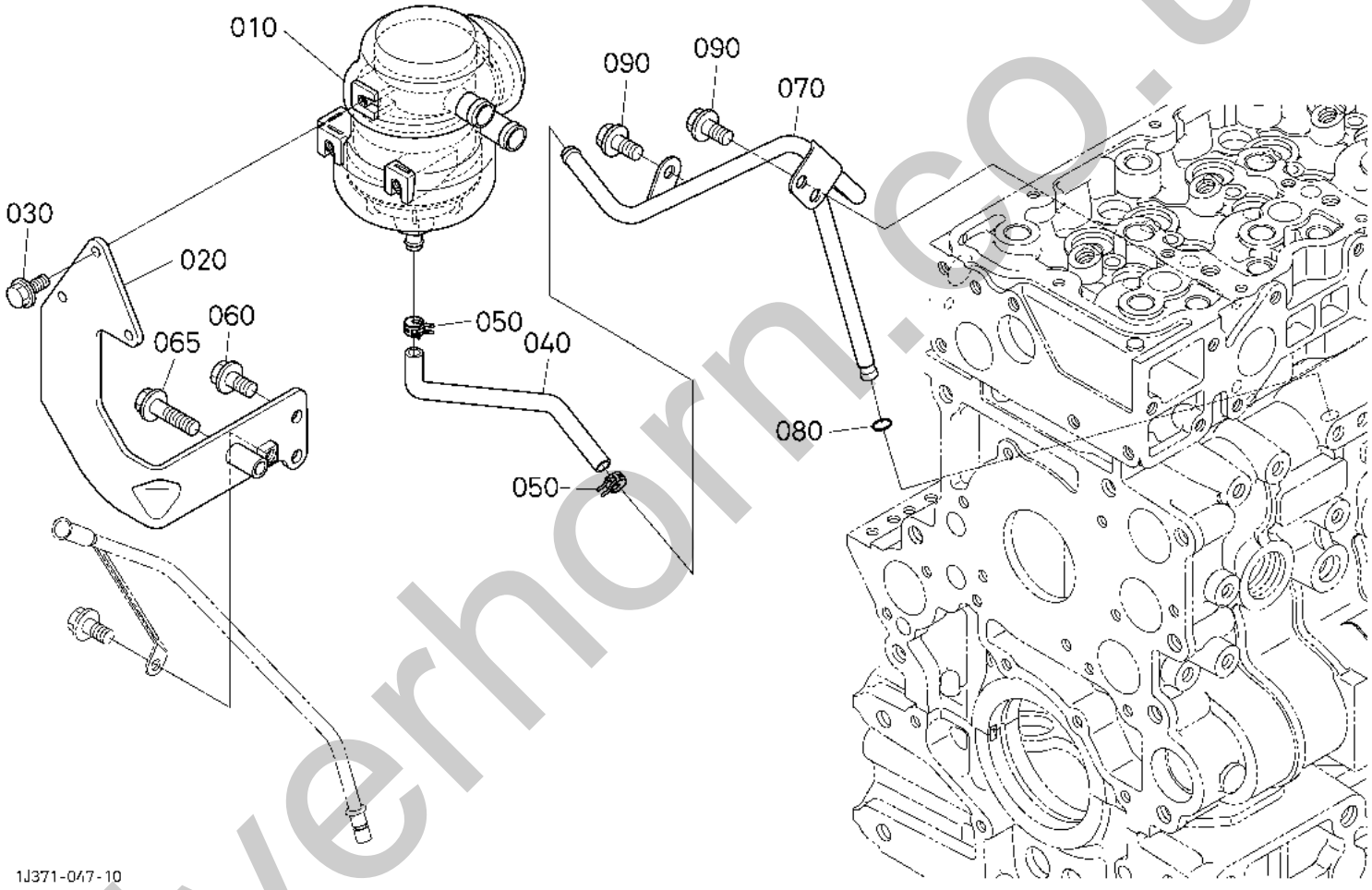

Silverhorn.co.uk

Item	Part No.	Name	Qty	Uom	Remarks	Serial Number
010	K1J811-05030	ASSY SEPARATOR	1	EA		
020	K1K964-05820	BRACKET (SEPARATOR)	1	EA		
030	K01754-50612	BOLT,FLANGE	3	EA		
040	K1K964-05830	TUBE(OIL RETURN)	1	EA		
050	K09318-88130	CLAMP,HOSE	2	EA		
060	K01754-50820	BOLT,FLNG M8X1.25X20	2	EA		
065	K01754-50840	BOLT,FLANGE	1	EA		
070	K1K964-05870	PIPE,COMP(OIL RETURN,1)	1	EA		
080	K1J770-05980	O-RING	1	EA		
090	K01754-50812	BOLT,FLANGE	3	EA		

silverhorn.co.uk

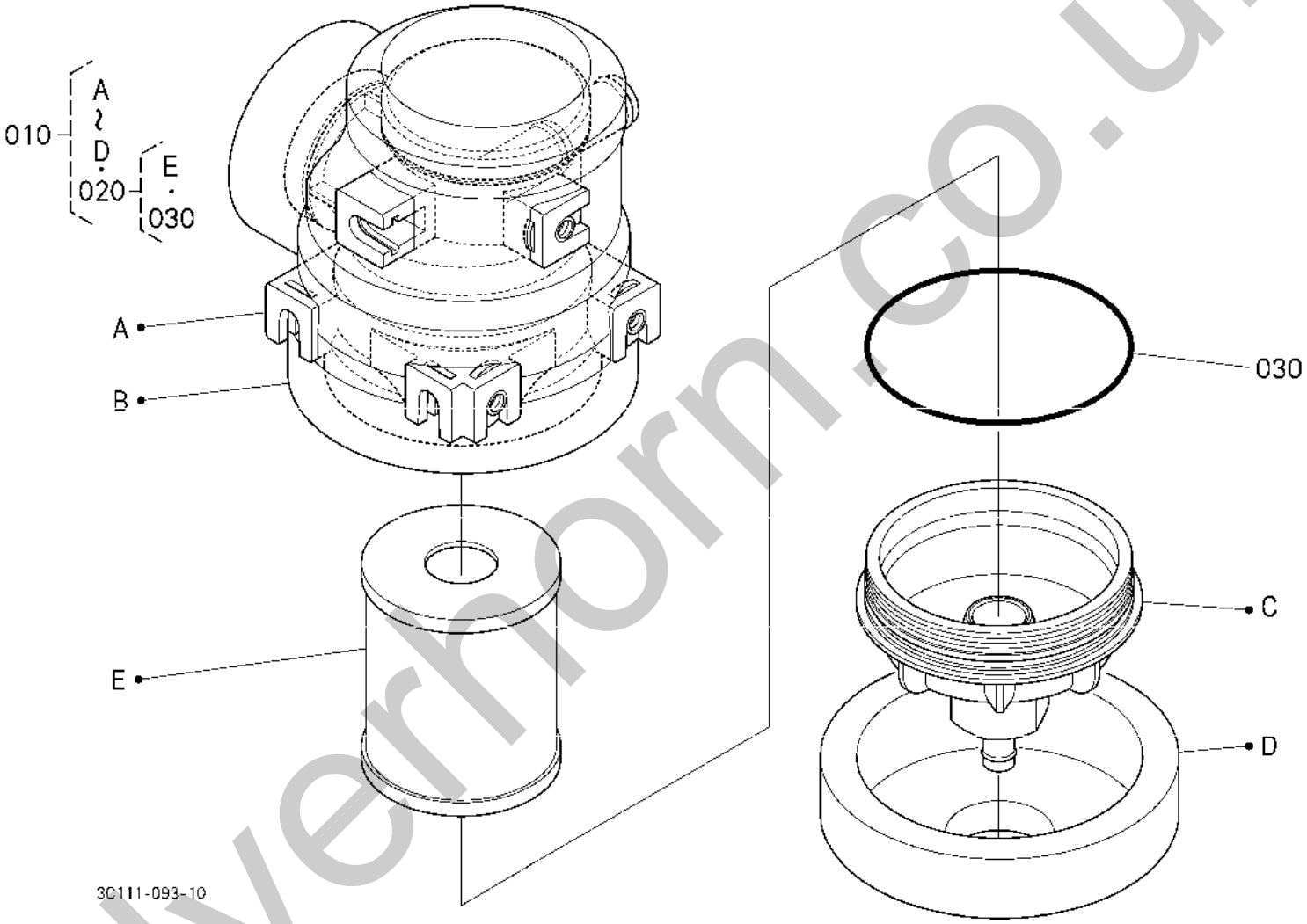

Silvernorn.co.uk

Item	Part No.	Name	Qty	Uom	Remarks	Serial Number
010	K1J811-05030	ASSY SEPARATOR	1	EA		
020	K1J770-05810	ELEMENT KIT	1	EA		
030	K1J770-05130	O-RING	1	EA		

silverhorn.co.uk

ENGINE V3307-CR-TE4B-TLTU1 OIL PIPE(TURBO CHARGER)

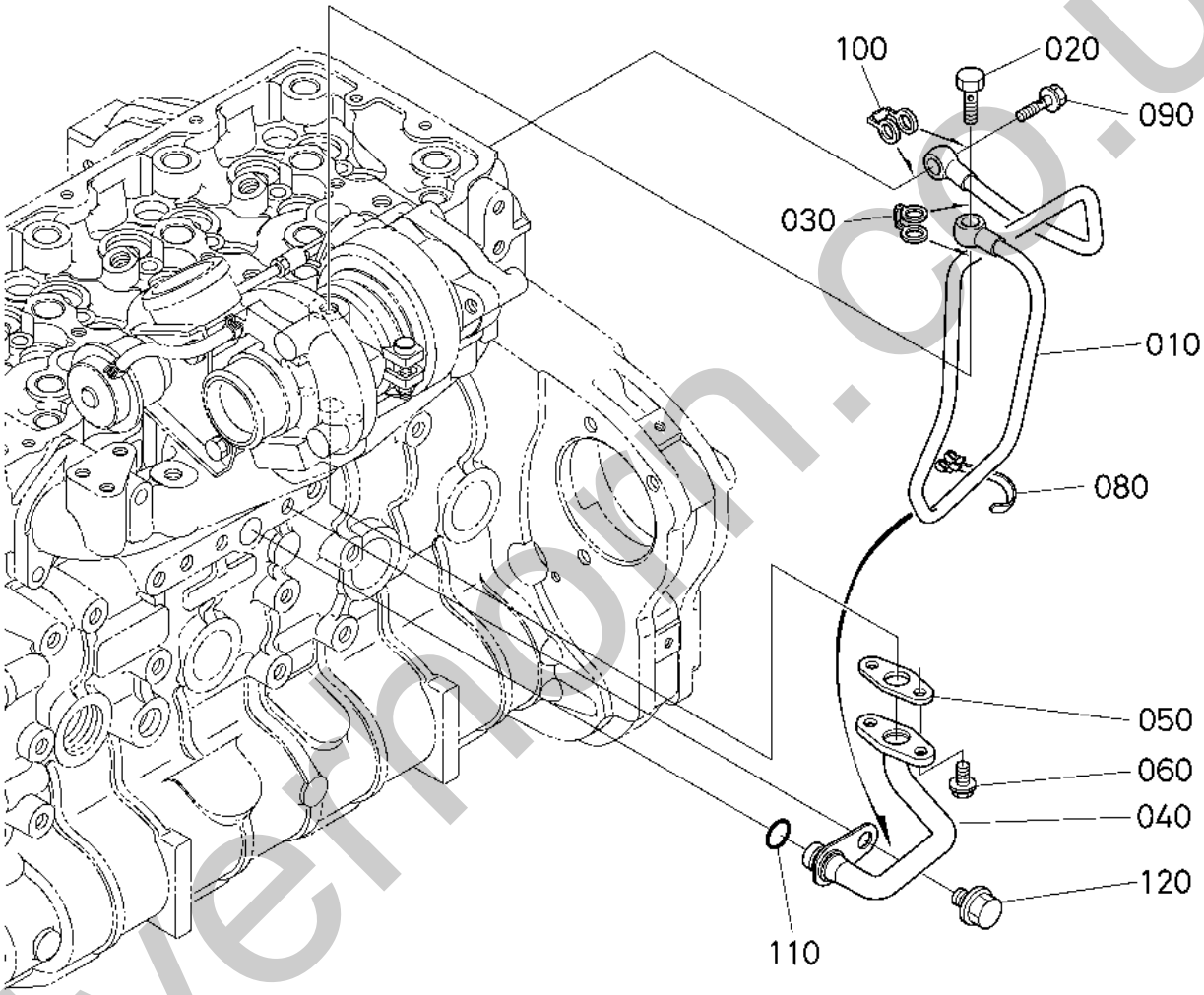

1J450-020-20

silvermoon.co.uk

Item	Part No.	Name	Qty	Uom	Remarks	Serial Number
010	K1K964-33040	PIPE COMP	1	EA		
020	K17371-95800	BOLT	1	EA		
030	K1G777-96650	GASKET	1	EA		
040	K1J770-33050	PIPE COMP OIL	1	EA		
050	K1C040-33670	GASKET,OIL PIPE	1	EA		
060	K01754-50612	BOLT,FLANGE	2	EA		
080	K1G777-33520	CLAMP(PIPE)	1	EA		
090	K1J750-95780	BOLT,EYE JOINT	1	EA		
100	K1J750-96650	GASKET	1	EA		
110	K04814-00120	O-RING	1	EA		
120	K01774-51010	BOLT,FLANGE	1	EA		

silverhorn.co.uk

ENGINE V3307-CR-TE4B-TLTU1 OIL PIPE (SIDE PTO)

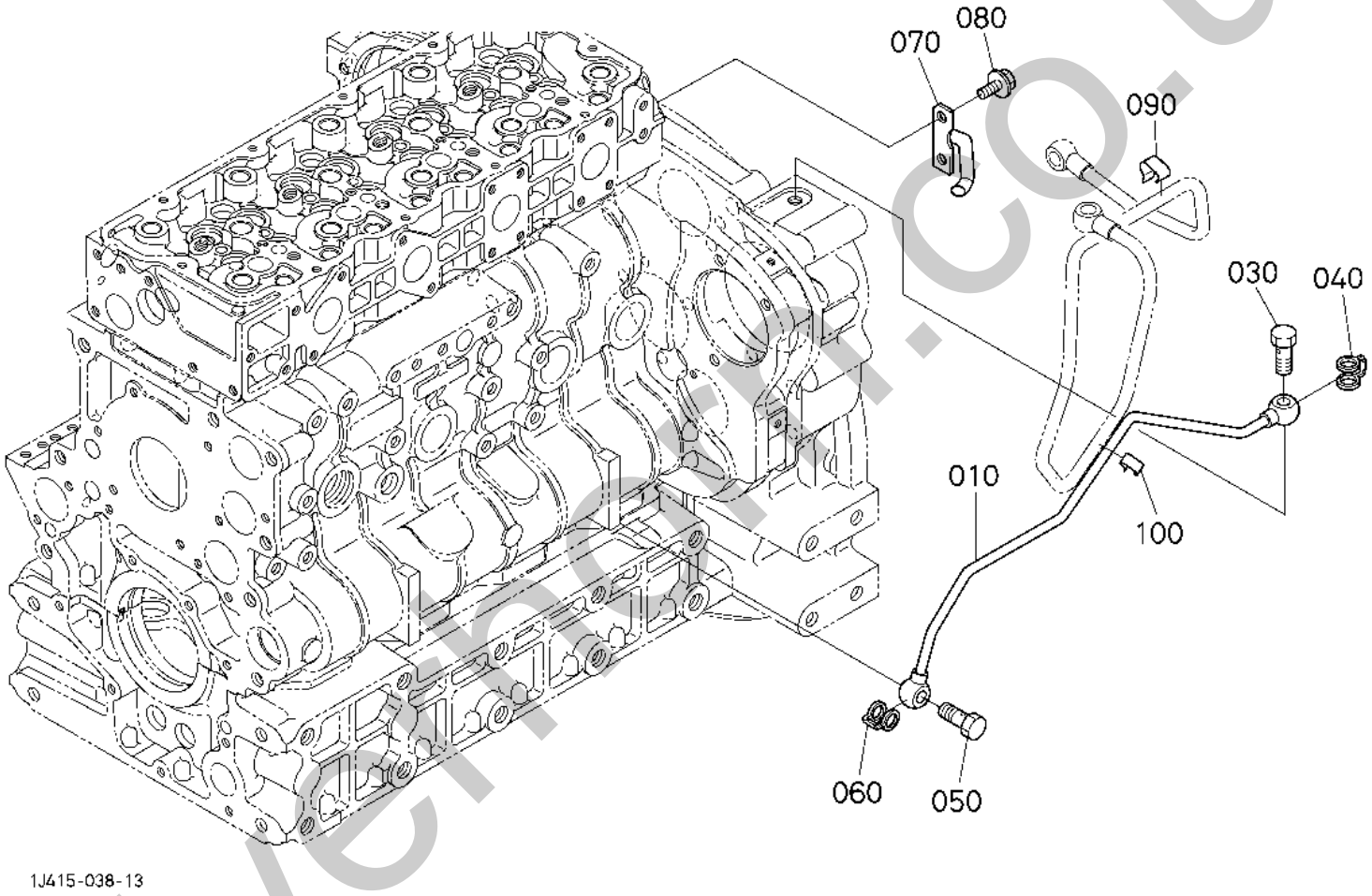

Silvertor.co.uk

Item	Part No.	Name	Qty	Uom	Remarks	Serial Number
010	K1K946-33310	COMP.OIL PIPE	1	EA		
030	K17371-95800	BOLT	1	EA		
040	K1C020-96650	GASKET	1	EA		
050	K17371-95800	BOLT	1	EA		
060	K1C020-96650	GASKET	1	EA		
070	K1K946-33422	STAY,OIL PIPE	1	EA		
080	K01754-50812	BOLT,FLANGE	2	EA		
090	K1K964-33520	CLAMP(PIPE)	1	EA		
100	K1J371-33520	CLAMP(PIPE)	1	EA		

silverhorn.co.uk

ENGINE V3307-CR-TE4B-TLTU1 OIL COOLER

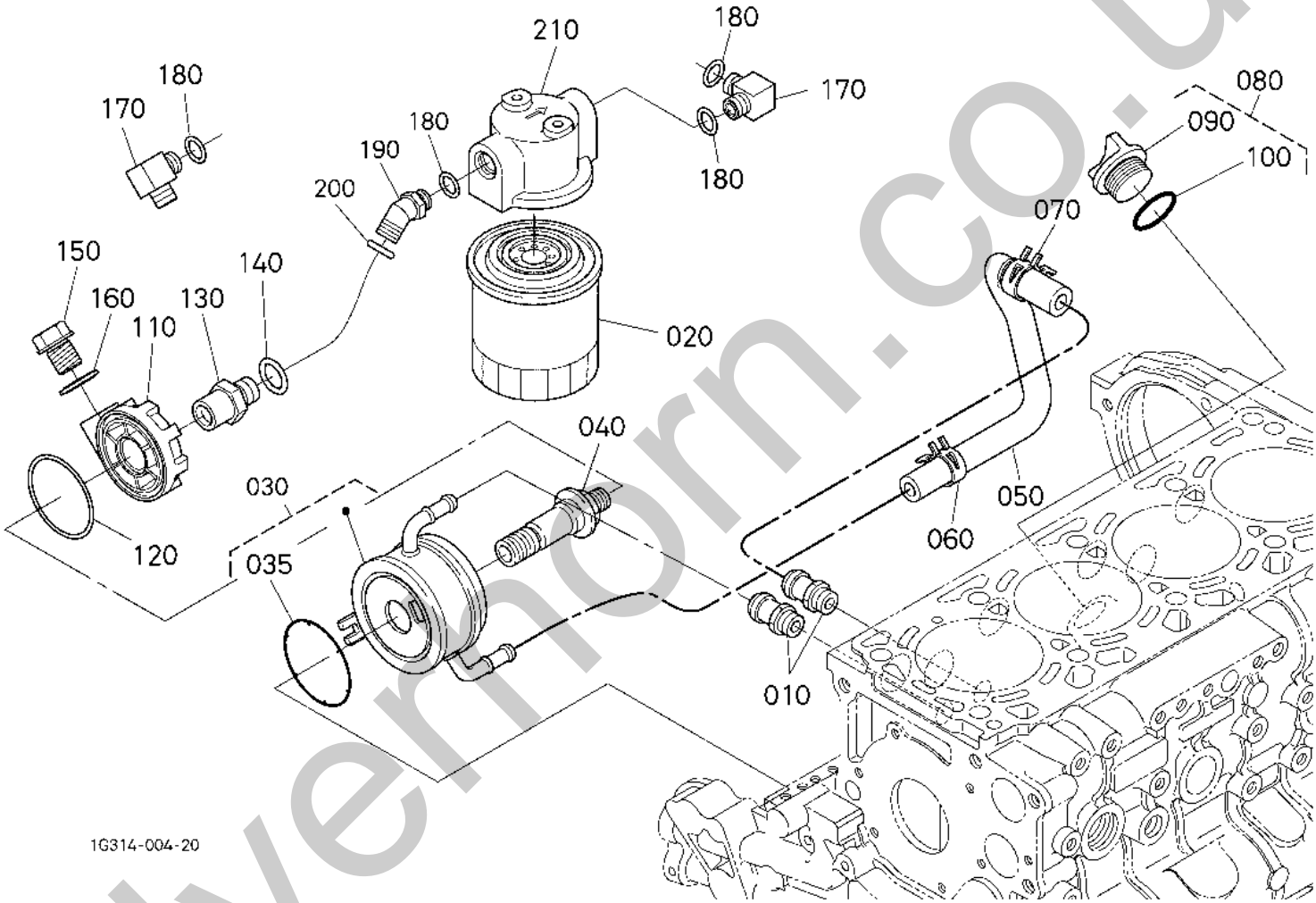

silvernorn.co.uk

Item	Part No.	Name	Qty	Uom	Remarks	Serial Number
010	K1C010-37114	JOINT,WATER PIPE	2	EA		
020	KHH1C0-32430	OIL FILTER (CARTRIDGE)	1	EA		
030	K1G777-37010	ASSY COOLER,OIL	1	EA		
035	KK7561-33120	O-RING,73.5X3.1	1	EA		
040	K1J550-32290	JOINT	1	EA		
050	K1G772-37150	PIPE,OIL COOLER	1	EA		
060	K09318-88180	BAND,HOSE	1	EA		
070	K09318-88200	CLAMP, HOSE	1	EA		
080	K1C010-33080	ASSY,PLUG	1	EA		
090	KE9151-33140	PLUG, OIL FILLER	1	EA		
100	K04817-50300	O-RING	1	EA		
110	K1K946-32610	ADAPTOR	1	EA		
120	K19202-96830	O-RING	1	EA		
130	K1K946-32370	PLUG	1	EA		
140	K04817-07220	O-RING	1	EA		
150	K06311-55040	PLUG	1	EA		
160	K04717-02150	SPRING SEAT	1	EA		
170	KMR003-40410	ELBOW	2	EA		
180	K04817-00180	O-RING	4	EA		
190	KRD411-92590	JOINT,PIPE	1	EA		
200	K04817-00180	O-RING	1	EA		
210	K1K946-32630	BASE OIL FILTER	1	EA		

silverhorn.co.uk

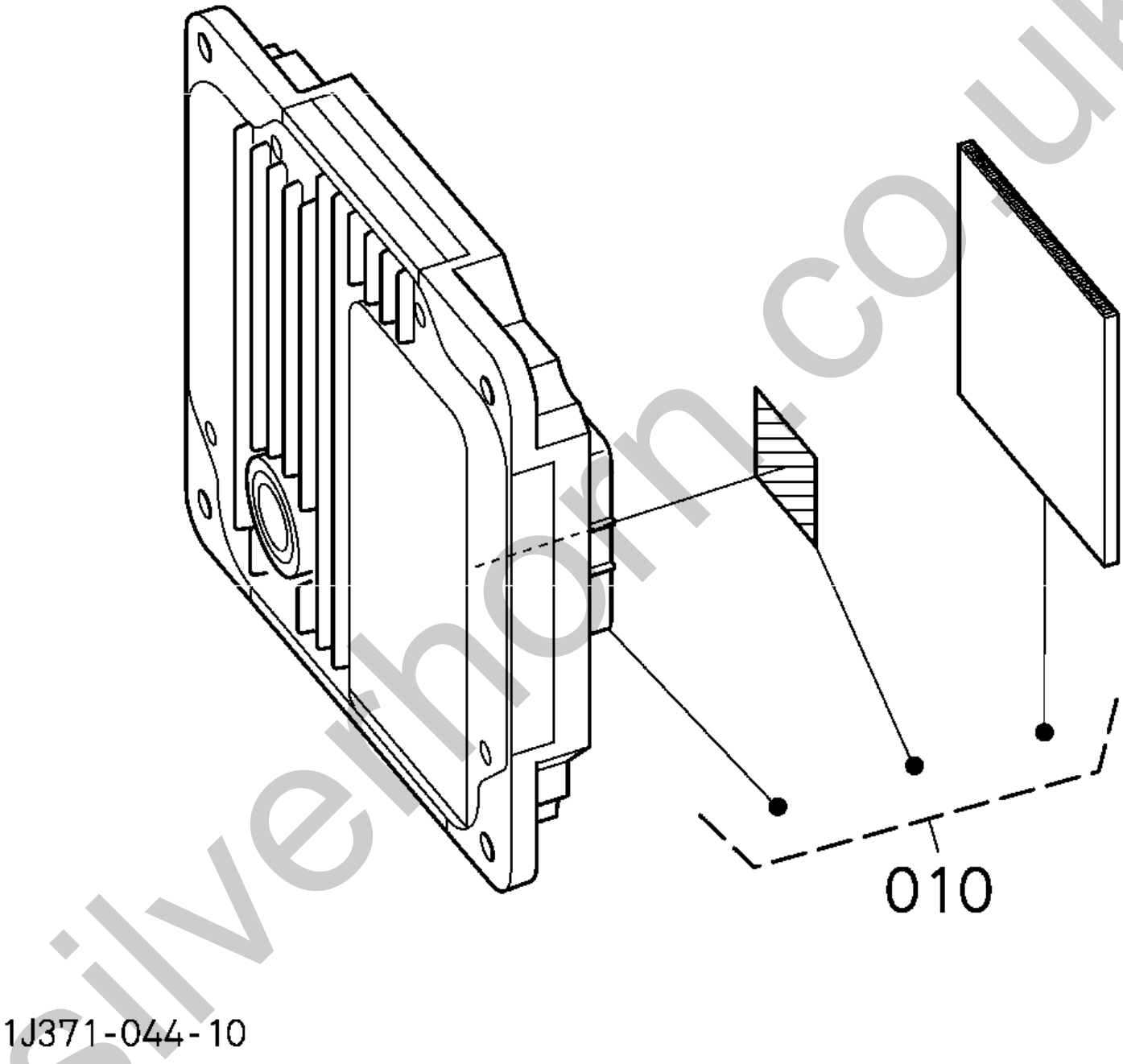

silverthorn.co.uk

This page intentionally left blank

silverhorn.co.uk

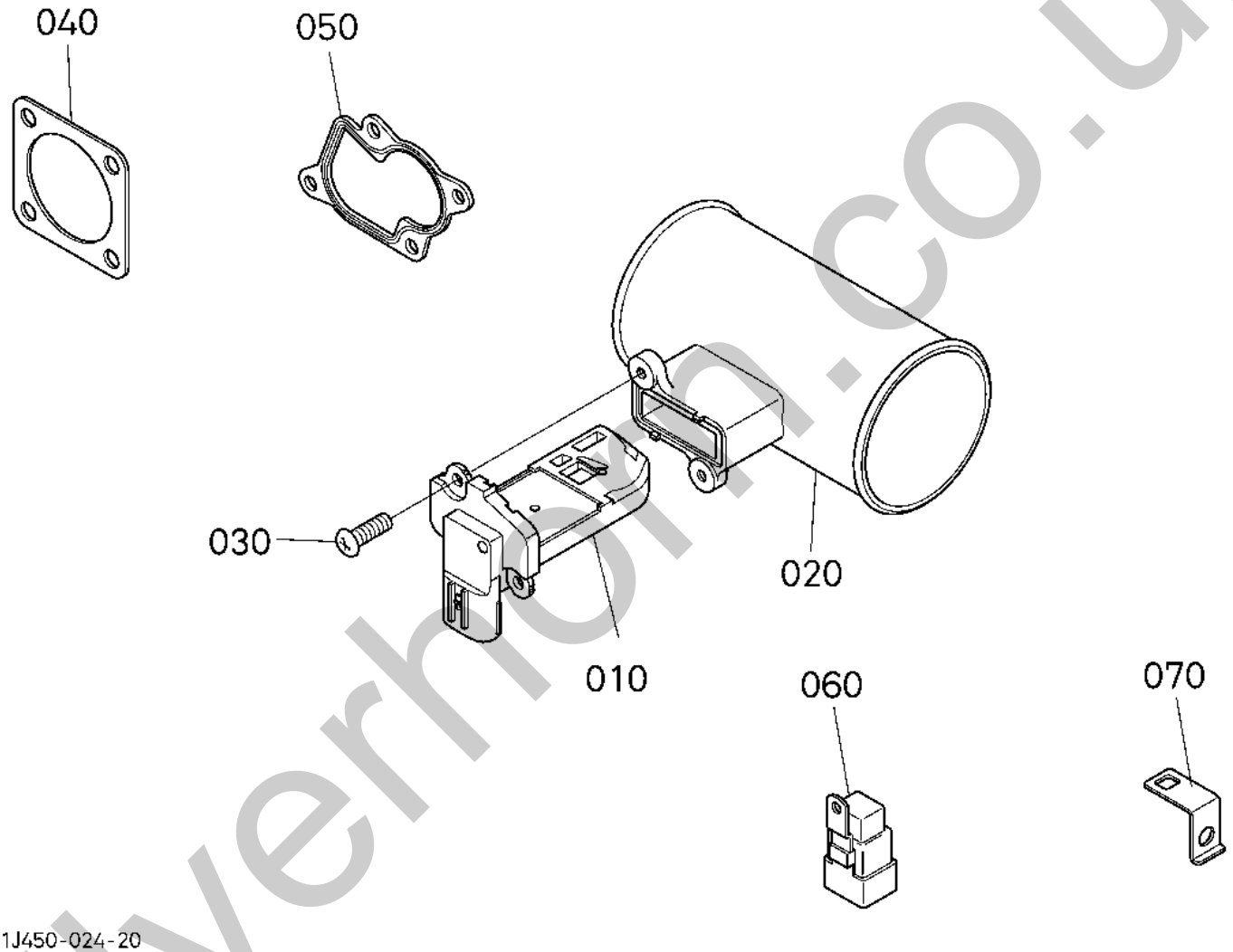

silvernorn.co.uk

Item	Part No.	Name	Qty	Uom	Remarks	Serial Number
010	K1J520-10700	SENSOR	1	EA		
020	K1J500-10710	PIPE, AIR FLOW	1	EA		
030	K03054-50412	SCREW,PAN HEAD	2	EA		
040	K1J770-12230	GASKET(MUFFLER)	2	EA		
050	K1J550-17110	GASKET	1	EA		
060	KRP421-53730	RELAY, grow	1	EA		
070	K1J500-65320	BRACKET	3	EA		

silverhorn.co.uk

ENGINE V3307-CR-TE4B-TLTU1 UPPER GASKET KIT [OPTION]

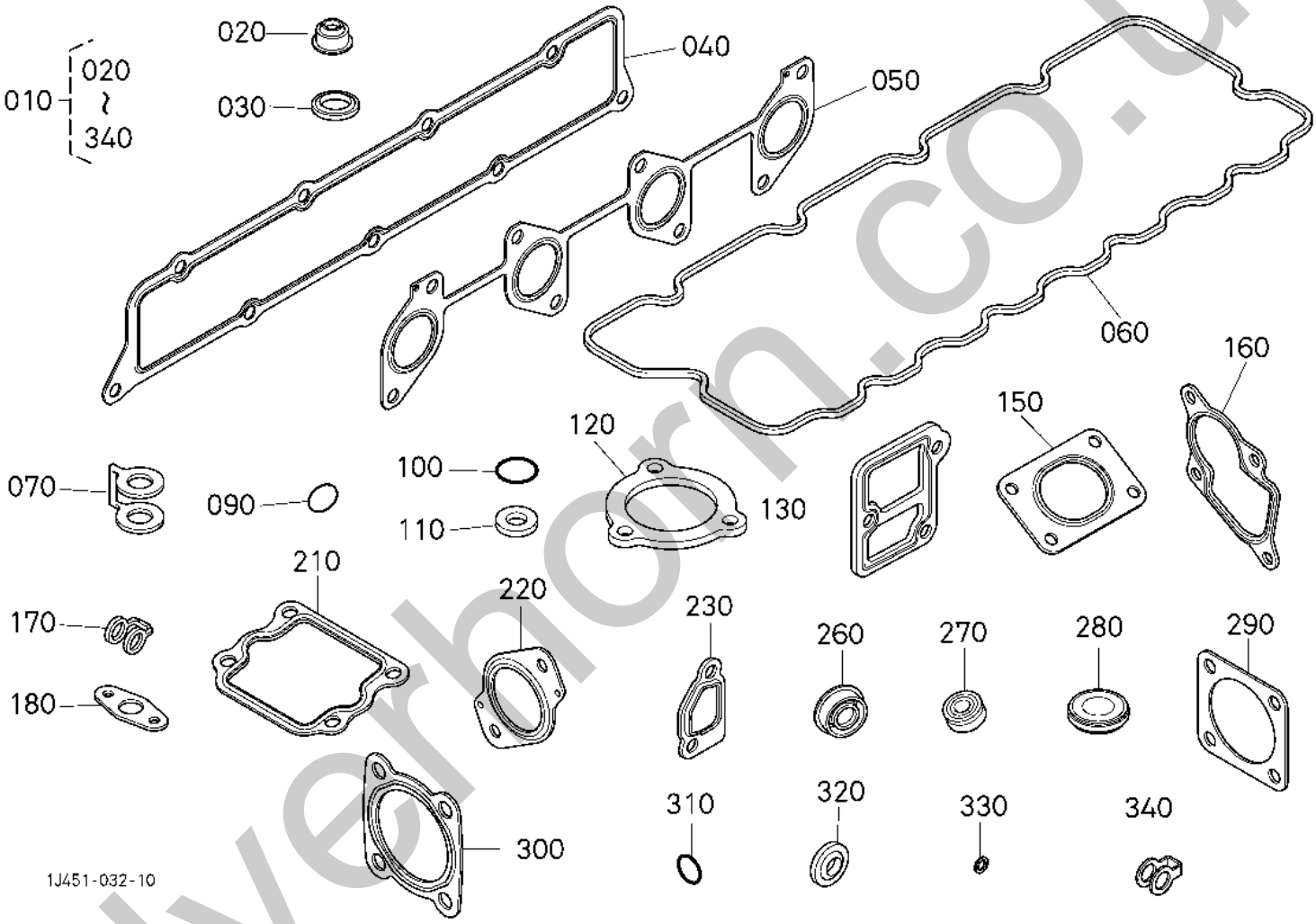

silverhorn.co.uk

Item	Part No.	Name	Qty	Uom	Remarks	Serial Number
010	K1J770-99352	GASKET KIT UPPER	1	EA		
020	K1C010-13150	SEAL, VALVE STEM	16	EA		
030	K04717-01200	WASHER, SEAL	1	EA		
040	K1G772-11820	GASKET, IN-MANIFOLD	1	EA		
050	K1J770-12350	GASKET(EX-MANIFOLD)	1	EA		
060	K1G772-14520	GASKET,HEAD COVER	1	EA		
070	K1C020-96730	GASKET	5	EA		
090	K1J770-53490	O-RING	4	EA		
100	K04814-05110	O-RING	4	EA		
110	K1G796-53620	GASKET	4	EA		
120	K1G772-73270	GASKET	1	EA		
130	K1G772-72820	GASKET,WATER FLANGE	1	EA		
150	K1J550-17100	GASKET	1	EA		
160	K1J550-17110	GASKET	1	EA		
170	K1G777-96650	GASKET	1	EA		
180	K1C040-33670	GASKET,OIL PIPE	1	EA		
210	K1J770-17420	GASKET (EGR VALVE)	1	EA		
220	K1J770-17430	GASKET (EGR COOLER)	2	EA		
230	K1J770-17440	GASKET	1	EA		
260	K1C020-53810	SEAL (INJECTION PIPE)	4	EA		
270	K1G772-65500	SEAL	4	EA		
280	K1J770-53590	SEAL (INJECTOR)	4	EA		
290	K1J770-12230	GASKET(MUFFLER)	1	EA		
300	K1J770-11650	GASKET INLET FLANGE	2	EA		
310	K04817-50300	O-RING	1	EA		
320	K04724-00160	PACKING	1	EA		
330	K1J770-33660	PACKING	1	EA		
340	K1J770-96730	GASKET FUEL	1	EA		

silvermon.co.uk

ENGINE V3307-CR-TE4B-TLTU1 LOWER GASKET KIT[OPTION]

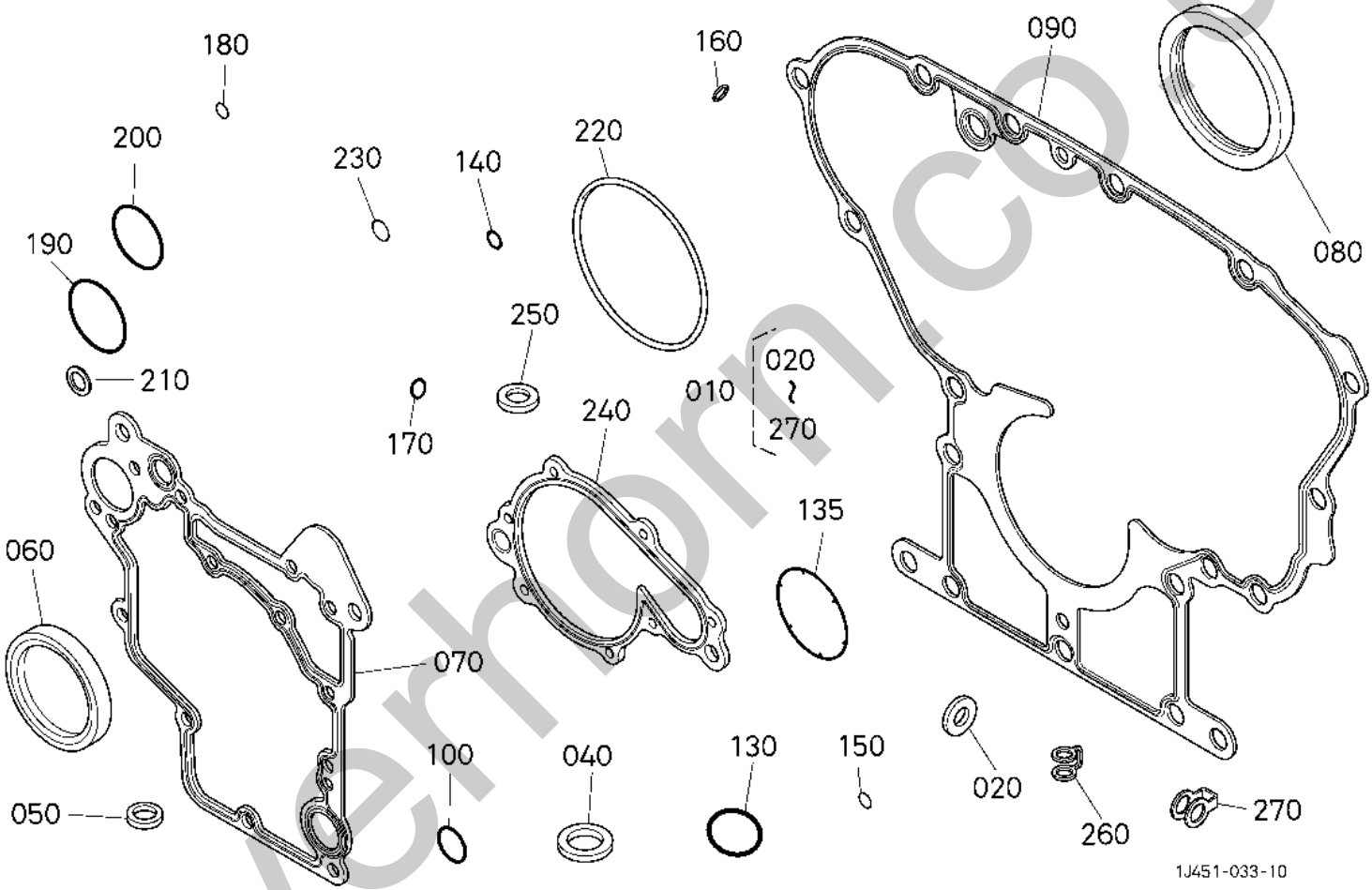

Silvernorn.co.uk

Item	Part No.	Name	Qty	Uom	Remarks	Serial Number
010	K1J770-99360	KIT GASKET,LOWER	1	EA		
020	K15021-33660	GASKET	1	EA		
040	K16265-96670	PACKING	2	EA		
050	K15451-96670	GASKET (COPPER)	1	EA		
060	K1C020-04140	SEAL, OIL	1	EA		
070	K1G772-04330	GASKET(FRONT COVER)	1	EA		
080	K1G772-04460	SEAL, OIL	1	EA		
090	K1G777-04632	GASKET,HOUSING	1	EA		
100	K04817-00200	O-RING	1	EA		
130	K04817-50300	O-RING	2	EA		
135	KK7561-33120	O-RING,73.5X3.1	1	EA		
140	K04811-10120	O-RING	1	EA		
150	K1J770-05980	O-RING	2	EA		
160	K1J574-96760	O-RING	1	EA		
170	K1J574-96750	O-RING	1	EA		
180	K1G773-83140	O-RING	1	EA		
190	K1G773-83110	O-RING	1	EA		
200	K1J574-52130	GASKET,PUMP	1	EA		
210	K1J574-96650	GASKET	2	EA		
220	K1G772-52130	GASKET,INJECTION PUMP	1	EA		
230	K04814-00090	O-RING	1	EA		
240	K1G772-73430	GASKET,WATER PUMP	1	EA		
250	K04714-00100	GASKET	1	EA		
260	K1J750-96650	GASKET	1	EA		
270	K1J770-96730	GASKET FUEL	1	EA		

silvernorn.co.uk

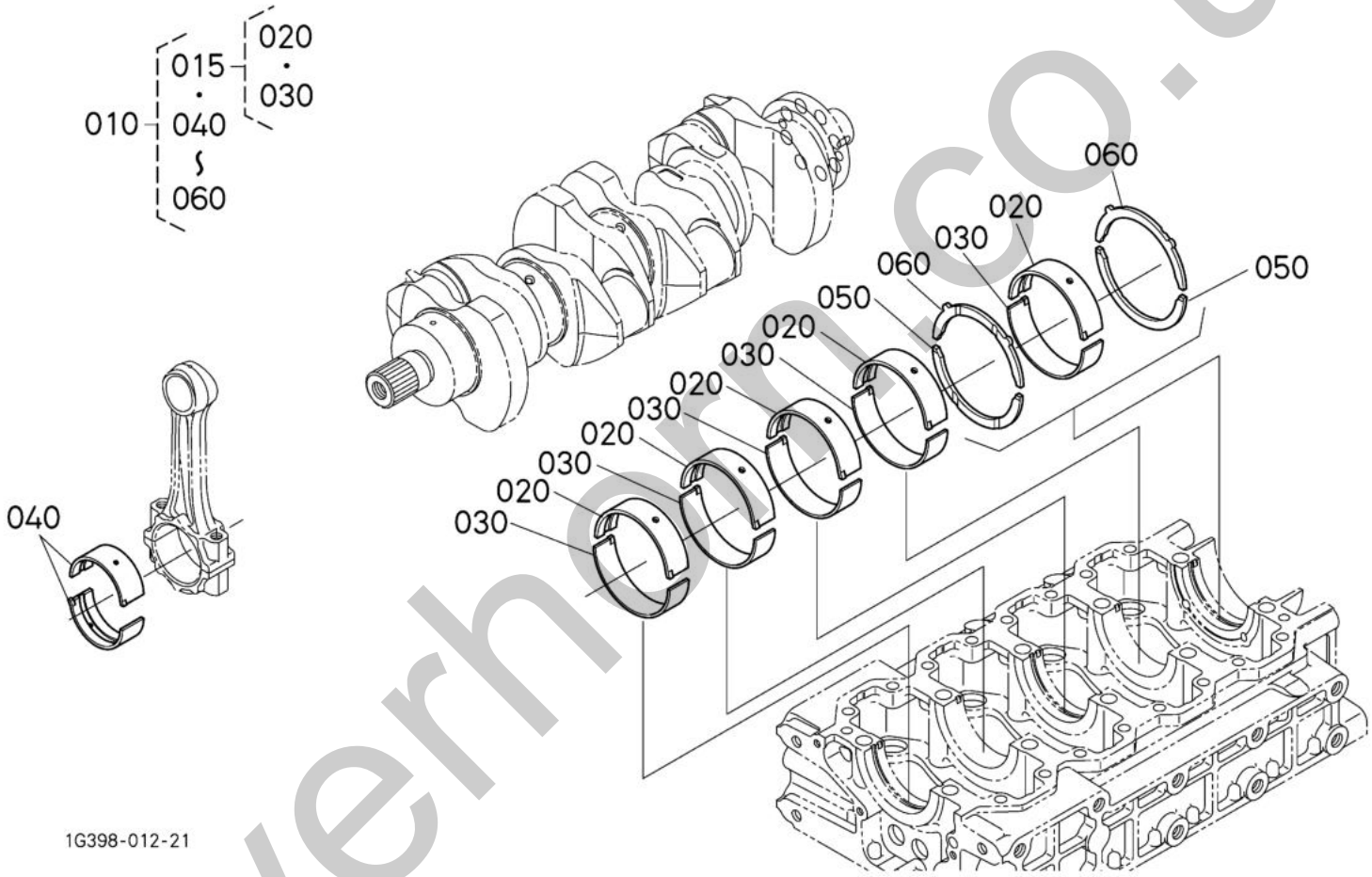

silvershop.co.uk

Item	Part No.	Name	Qty	Uom	Remarks	Serial Number
010	K1G777-23753	KIT METAL,ENGINE	1	EA		
010	K1G777-23763	KIT, METAL (ENGINE)	1	EA		
010	K1G777-23773	KIT METAL,ENGINE	1	EA		
015	K1G777-23402	KIT METAL,CRANKSHAFT STD/SET	1	EA		
015	K1G777-23882	KIT METAL,CRANKSHAFT -0.2mm/SET	1	EA		
015	K1G777-23892	KIT METAL,CRANKSHAFT -0.4mm/SET	1	EA		
020	PNNA	MUFFLER,ASSY(DPF)	5	EA		
030	PNNA	MUFFLER,ASSY(DPF)	5	EA		
040	K1G772-22332	METAL,CRANKPIN STD/SET	4	EA		
040	K1G772-22972	METAL,CRANKPIN(-0.20mm/GREEN/SET)	4	EA		
040	K1G772-22980	BEARING	4	EA		
050	K1G772-23533	METAL,SIDE(1)	2	EA		
050	K1G772-23953	METAL,SIDE	2	EA		
050	K1G772-23963	METAL,SIDE	2	EA		
060	K1G772-23543	METAL,SIDE(2)	2	EA		
060	K1G772-23973	METAL,SIDE	2	EA		
060	K1G772-23983	METAL,SIDE	2	EA		

silverhorn.co.uk

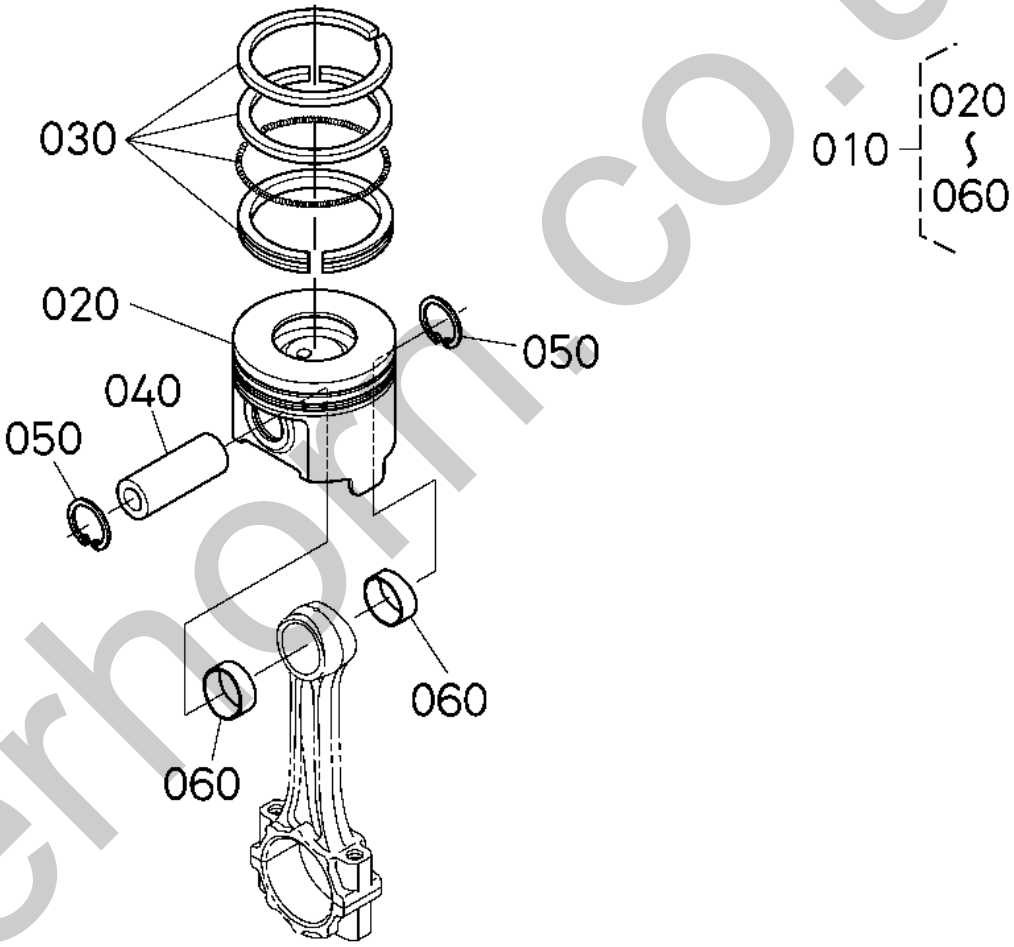

silverhorn.co.uk

Item	Part No.	Name	Qty	Uom	Remarks	Serial Number
010	K1J770-21670	PISTON KIT STD	4	EA		
010	K1J770-21690	PISTON,KIT(05) +0.50mm	4	EA		
020	K1J770-21112	PISTON	4	EA		
020	K1J770-21900	PISTON (+0.5MM)	4	EA		
030	K1G772-21050	ASSY PISTON RING	4	EA		
030	K1G772-21090	ASSY PISTON RING +0.50mm	4	EA		
040	K1G777-21310	PISTON PIN	4	EA		
050	K04611-00280	CIR-CLIP,INTERNAL	8	EA		
060	K1G772-21982	BUSH,PISTON PIN	8	EA		

silverhorn.co.uk

ENGINE V3307-CR-TE4B-TLTU2 (HIGH FLOW) CRANKCASE

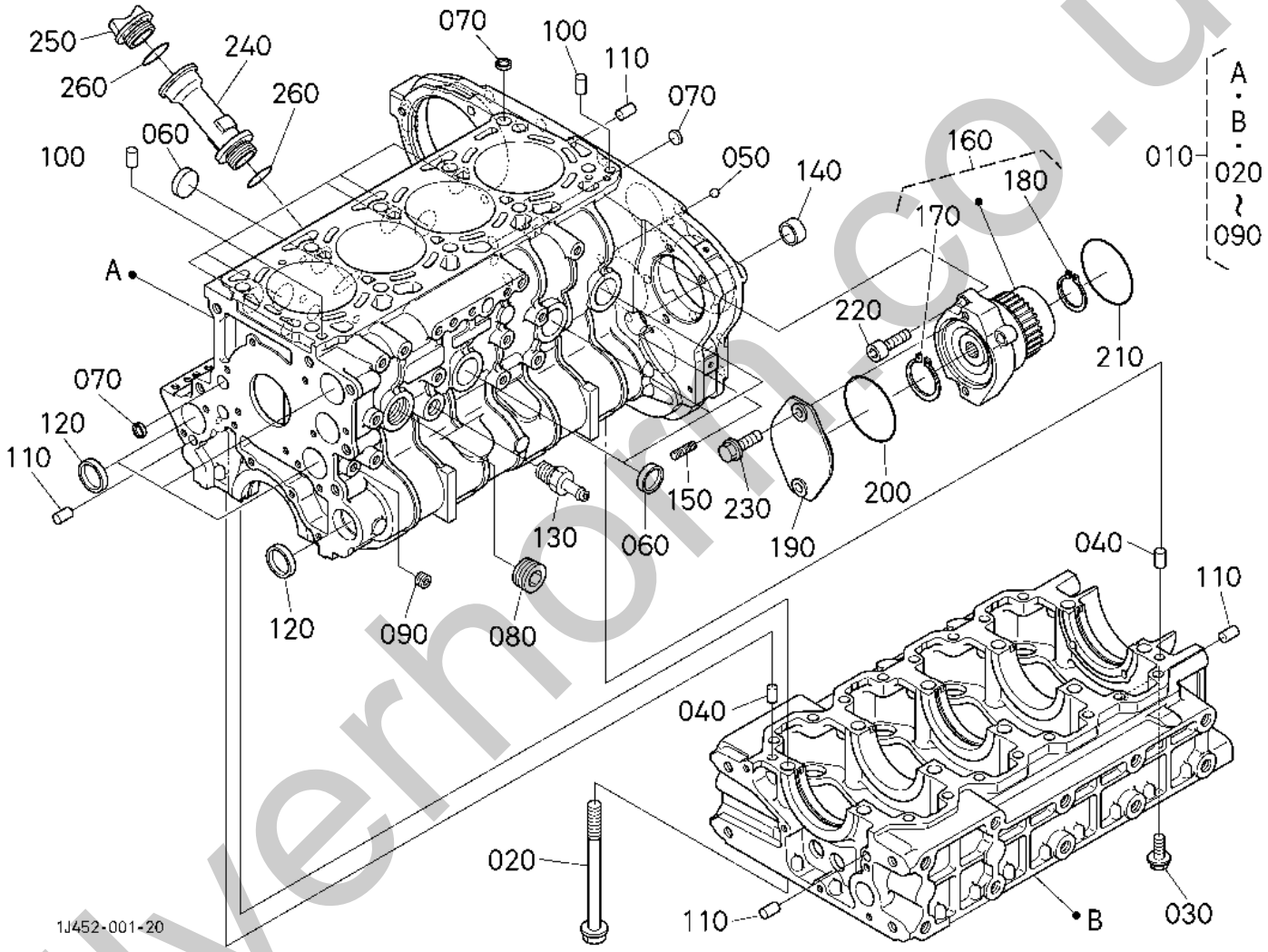

silvernorm.co.uk

Item	Part No.	Name	Qty	Uom	Remarks	Serial Number
010	K1K964-01020	ASSY CRANKCASE	1	EA		
020	K1G772-03450	BOLT	10	EA		
030	K1G772-91022	BOLT,FLANGE	16	EA		
040	K05012-01016	PIN STRAIGHT	2	EA		
050	K07715-03209	BALL	1	EA		
060	K15321-96260	PLUG,CUP TYPE	9	EA		
070	K06311-85016	CAP, SEALING	3	EA		
080	K16683-96020	PLUG	1	EA		
090	K16691-96022	PLUG	1	EA		
100	K05012-01016	PIN STRAIGHT	2	EA		
110	K1G772-94520	PIN,STRAIGHT	4	EA		
120	K15221-03490	CAP,SEALING	4	EA		
130	K1G377-73170	PIPE JOINT DRAIN	1	EA		
140	K1J770-59760	BUSHING	1	EA		
150	K11233-91500	STUD	1	EA		
160	K1K946-83070	COMP.BASE HYD.PUMP	1	EA		
170	K04612-00400	CIR-CLIP,EXTERNAL	1	EA		
180	K04612-00350	CIR-CLIP,EXTERNAL	1	EA		
190	K1G773-83150	COVER	1	EA		
200	K1G773-83110	O-RING	1	EA		
210	K1G773-83140	O-RING	1	EA		
220	K01370-11230	BOLT,HEX-SOC-HD	3	EA		
230	K01774-51020	BOLT FLANGE	2	EA		
240	K15951-33113	FLANGE OIL FILLER	1	EA		
250	K1G386-33140	PLUG	1	EA		
260	K04817-50300	O-RING	2	EA		

silvernorn.co.uk

ENGINE V3307-CR-TE4B-TLTU2 (HIGH FLOW) OIL PAN

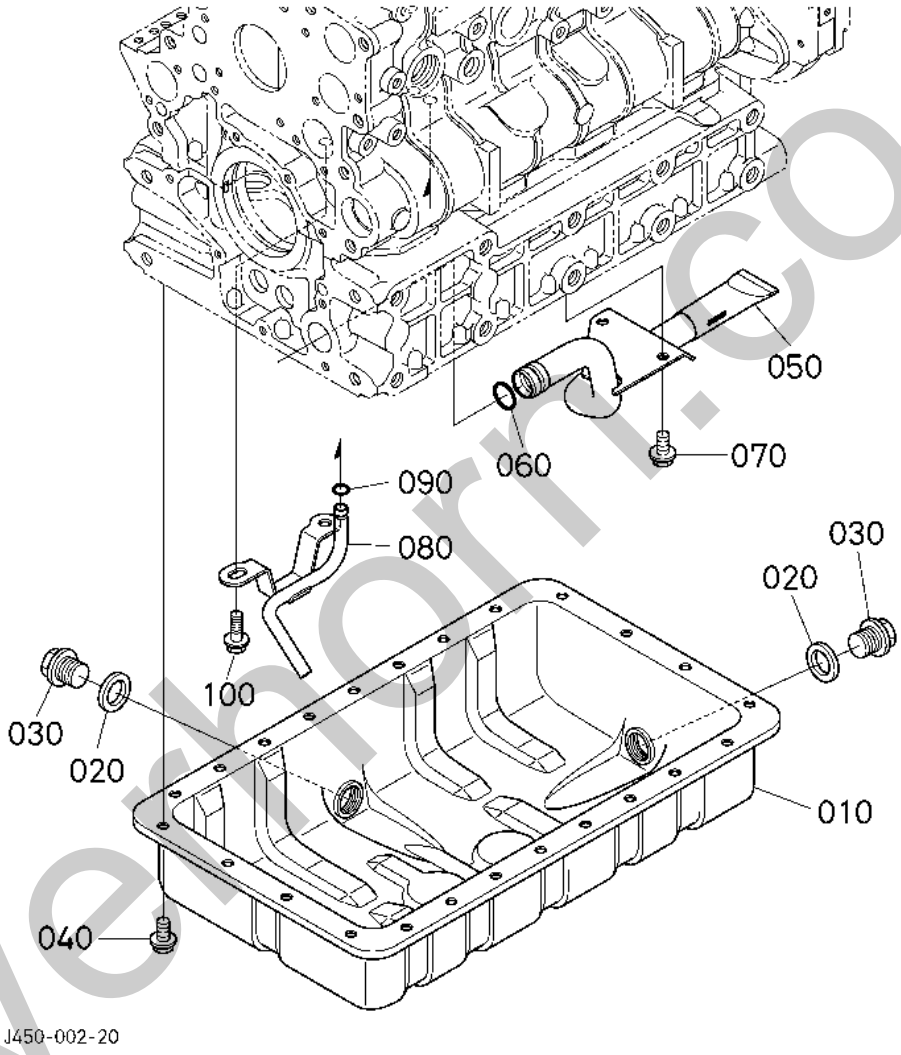

Silvermorn.co.uk

Item	Part No.	Name	Qty	Uom	Remarks	Serial Number
010	K1G777-01500	COMP.OIL PAN	1	EA		
020	K04717-02200	WASHER, seal	2	EA		
030	K16286-33750	PLUG,DRAIN	2	EA		
040	K01755-50816	BOLT,FLANGE	24	EA		
050	K1G777-32112	FILTER,OIL	1	EA		
060	K04817-00200	O-RING	1	EA		
070	K01755-50816	BOLT,FLANGE	2	EA		
080	K1J770-05970	PIPE(OIL RETURN)	1	EA		
090	K1J770-05980	O-RING	1	EA		
100	K01754-50812	BOLT,FLANGE	2	EA		

silverhorn.co.uk

ENGINE V3307-CR-TE4B-TLTU2 (HIGH FLOW) DIPSTICK AND GUIDE

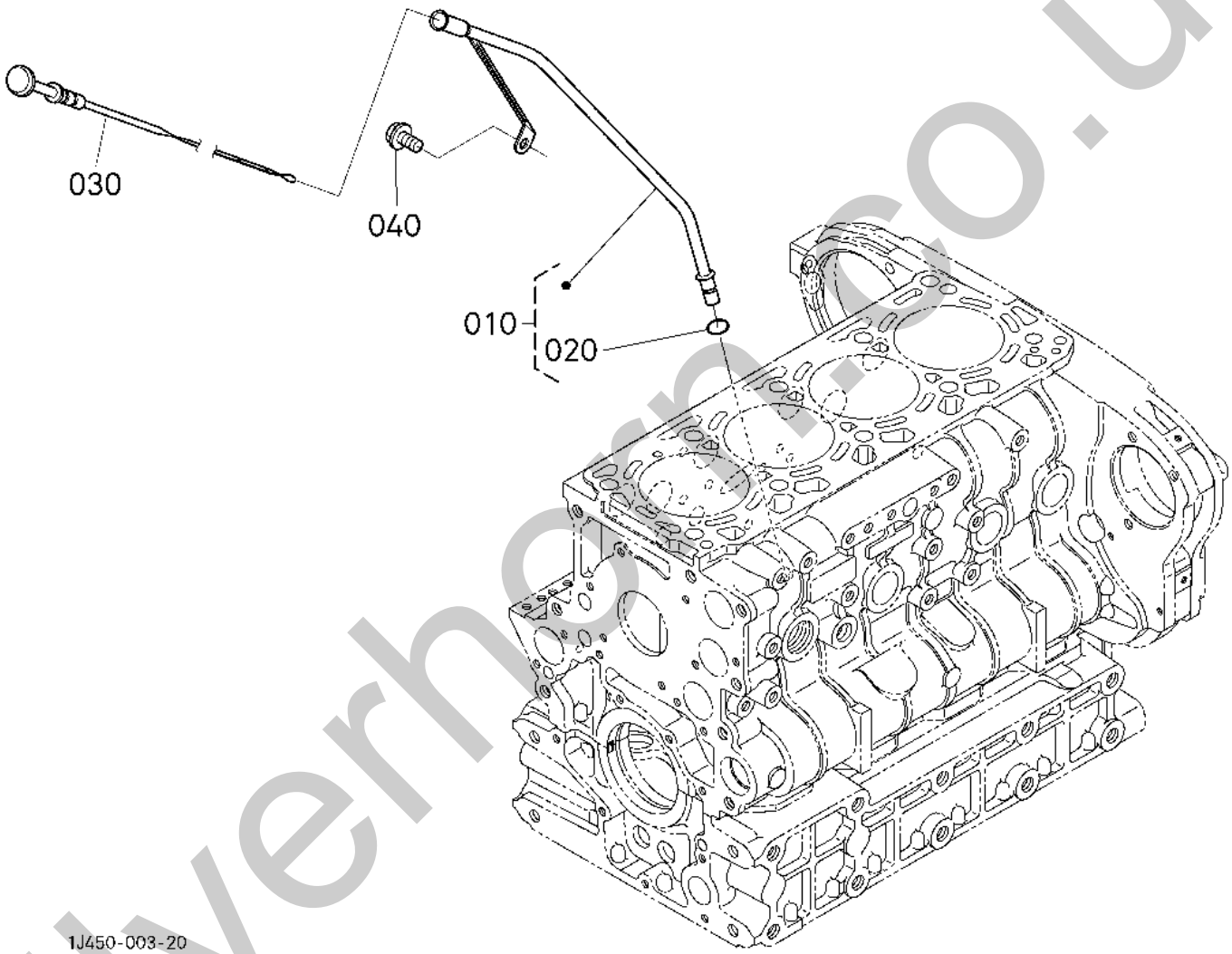

silverhorn.co.uk

Item	Part No.	Name	Qty	Uom	Remarks	Serial Number
010	K1K964-36502	GUIDE, ASSY (OIL GUAGE)	1	EA		
020	K04814-00090	O-RING	1	EA		
030	K1K946-36412	GAUGE,OIL	1	EA		
040	K01754-50816	BOLT,FLANGE	1	EA		

silverhorn.co.uk

ENGINE V3307-CR-TE4B-TLTU2 (HIGH FLOW) CYLINDER HEAD

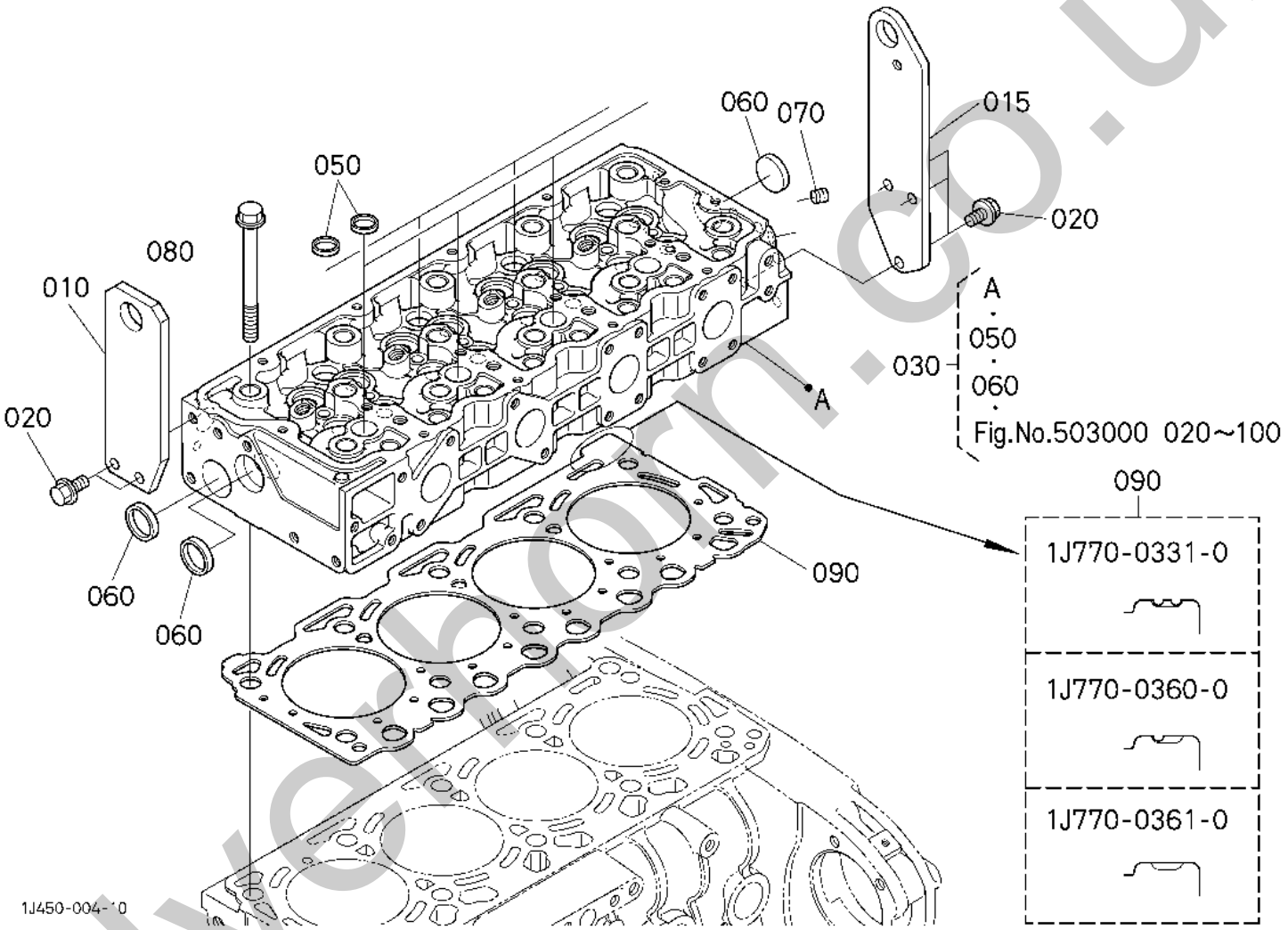

Silverhorn.co.uk

Item	Part No.	Name	Qty	Uom	Remarks	Serial Number
010	K1J770-01740	HOOK ENGINE	1	EA		
015	K1J770-01750	HOOK ENGINE	1	EA		
020	K01754-50820	BOLT,FLNG M8X1.25X20	5	EA		
030	K1J770-03030	ASSY CYLINDER HEAD	1	EA		
050	K16851-96270	CAP, SEALING	8	EA		
060	K15321-96260	PLUG,CUP TYPE	3	EA		
070	K15521-96020	PLUG	1	EA		
080	K1G772-03450	BOLT	10	EA		
090	K1J770-03310	GASKET(CYL.HEAD)	1	EA		
090	K1J770-03600	GASKET(CYL.HEAD)	1	EA		
090	K1J770-03610	GASKET(CYL.HEAD)	1	EA		

silverhorn.co.uk

ENGINE V3307-CR-TE4B-TLTU2 (HIGH FLOW) INLET VALVE AND EXHAUST VALVE

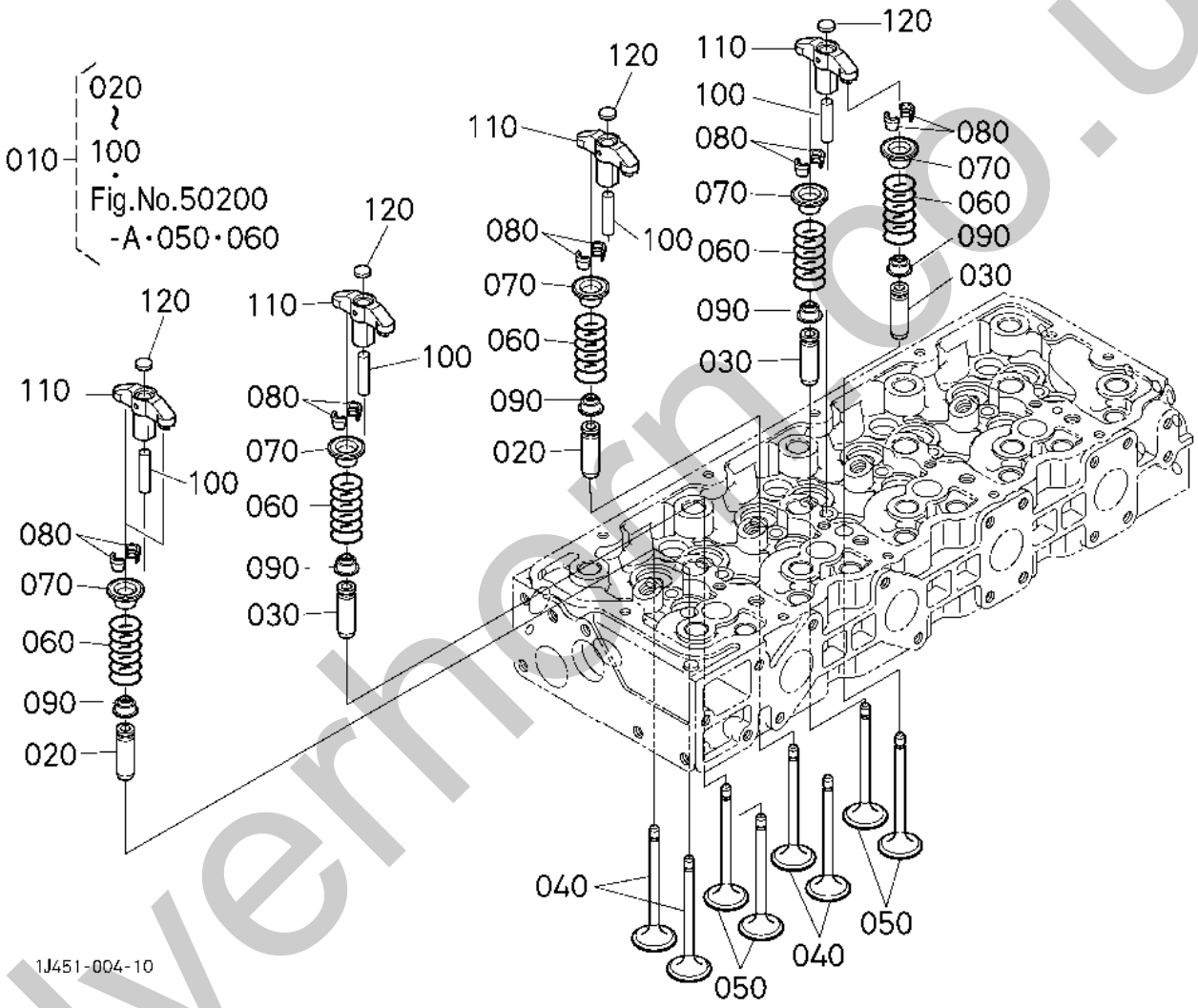

silvermoto.co.uk

Item	Part No.	Name	Qty	Uom	Remarks	Serial Number
010	K1J770-03030	ASSY CYLINDER HEAD	1	EA		
020	K16261-13540	VALVE, guide (INTAKE)	8	EA		
030	K16261-13560	VALVE, guide (EXHAUST)	8	EA		
040	K1G772-13112	VALVE, inlet	8	EA		
050	K1G772-13122	VALVE, exhaust	8	EA		
060	K1C010-13240	SPRING, VALVE	16	EA		
070	K16261-13330	RETAINER	16	EA		
080	K15261-13980	ASSY COLLET	16	EA		
090	K1C010-13150	SEAL, VALVE STEM	16	EA		
100	K1C010-13482	SHAFT.VALVE BURIGE	8	EA		
110	K1G772-13460	ARM,VALVE BRIGE	8	EA		
120	K1J700-13492	PAD	8	EA		

silverhorn.co.uk

ENGINE V3307-CR-TE4B-TLTU2 (HIGH FLOW) ROCKER ARM SHAFT

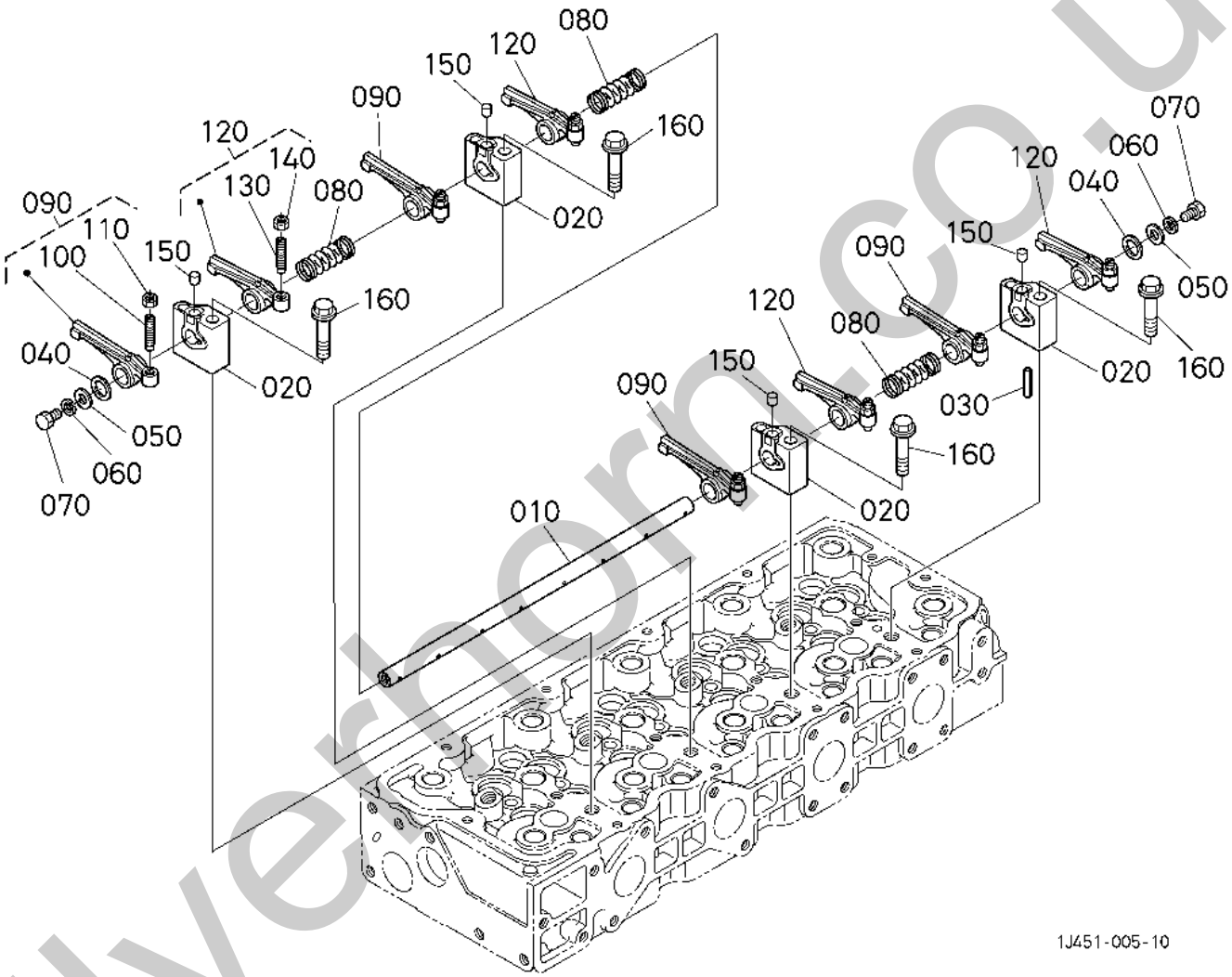

silverthorn.co.uk

Item	Part No.	Name	Qty	Uom	Remarks	Serial Number
010	K1G772-14260	SHAFT,ROCKER ARM	1	EA		
020	K1J770-14350	BRACKET (ROCKER ARM)	4	EA		
030	K05411-00525	PIN,SPRING	1	EA		
040	K1G772-14430	WASHER	2	EA		
050	K04013-50080	WASHER,PLAIN	2	EA		
060	K04512-50080	WASHER, spring	2	EA		
070	K01153-50812	BOLT	2	EA		
080	K1G772-14310	SPRING	3	EA		
090	K1G772-14020	ASSY ROCKER ARM,IN.	4	EA		
100	K1G896-14230	SCREW,ADJUSTING	4	EA		
110	K15021-14240	NUT	4	EA		
120	K1G772-14150	ASSY ROCKER ARM,EXH.	4	EA		
130	K1G896-14230	SCREW,ADJUSTING	4	EA		
140	K15021-14240	NUT	4	EA		
150	K1J770-53530	PIN CLAMP	4	EA		
160	K01774-51060	BOLT FLANGE	4	EA		

silverhorn.co.uk

ENGINE V3307-CR-TE4B-TLTU2 (HIGH FLOW) HEAD COVER

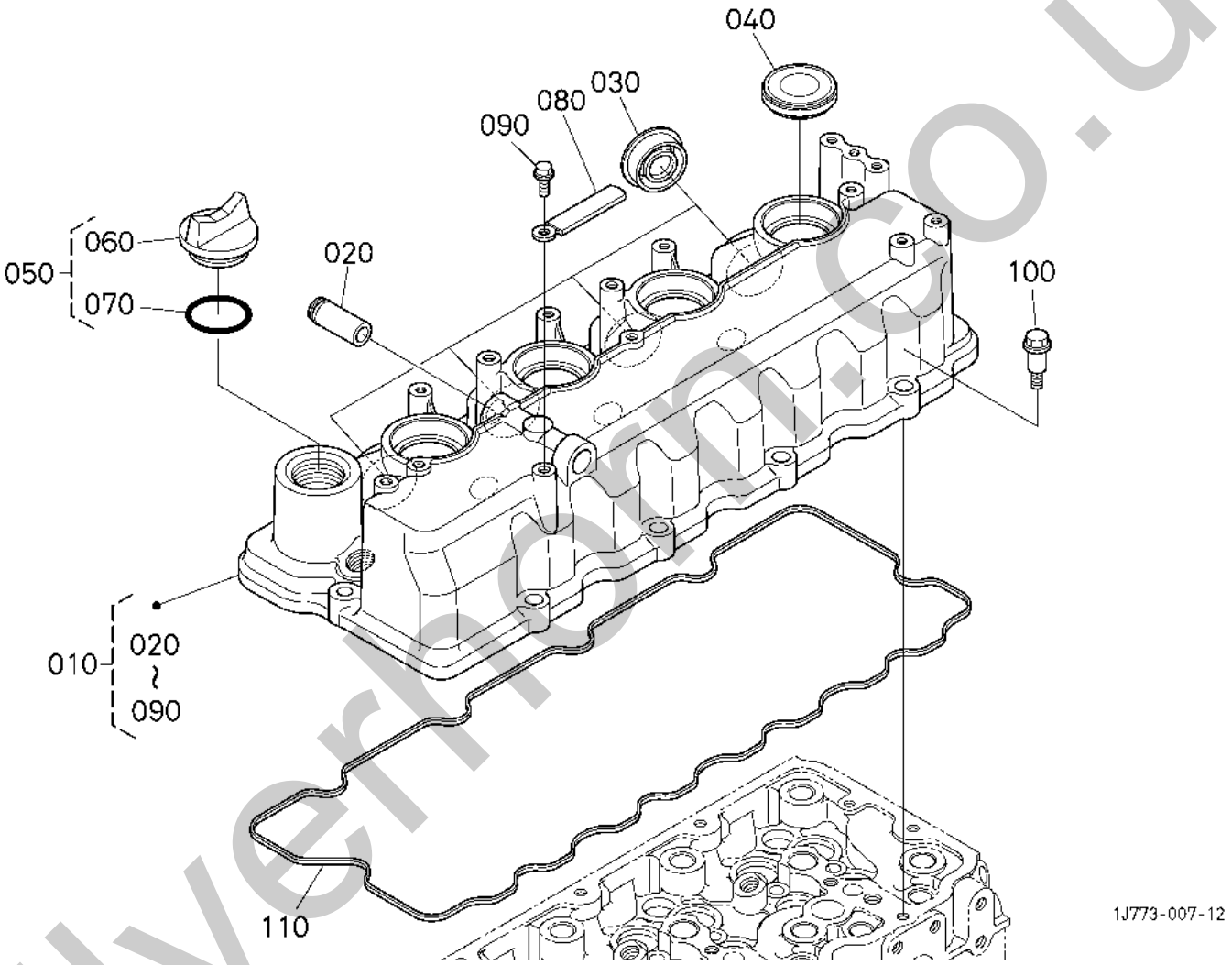

silverfrom.co.uk

Item	Part No.	Name	Qty	Uom	Remarks	Serial Number
010	K1K964-14502	HEAD COVER ASY	1	EA		
020	K16241-05550	JOINT,BREATHER PIPE	1	EA		
030	K1C020-53810	SEAL (INJECTION PIPE)	4	EA		
040	K1J770-53590	SEAL (INJECTOR)	4	EA		
050	K1C010-33080	ASSY,PLUG	1	EA		
060	KE9151-33140	PLUG, OIL FILLER	1	EA		
070	K04817-50300	O-RING	1	EA		
080	K15272-67590	CLAMP, CORD	1	EA		
090	K01754-50610	BOLT,FLANGE	1	EA		
100	K1G911-91022	BOLT	10	EA		
110	K1G772-14520	GASKET,HEAD COVER	1	EA		

silverhorn.co.uk

ENGINE V3307-CR-TE4B-TLTU2 (HIGH FLOW) FRONT COVER

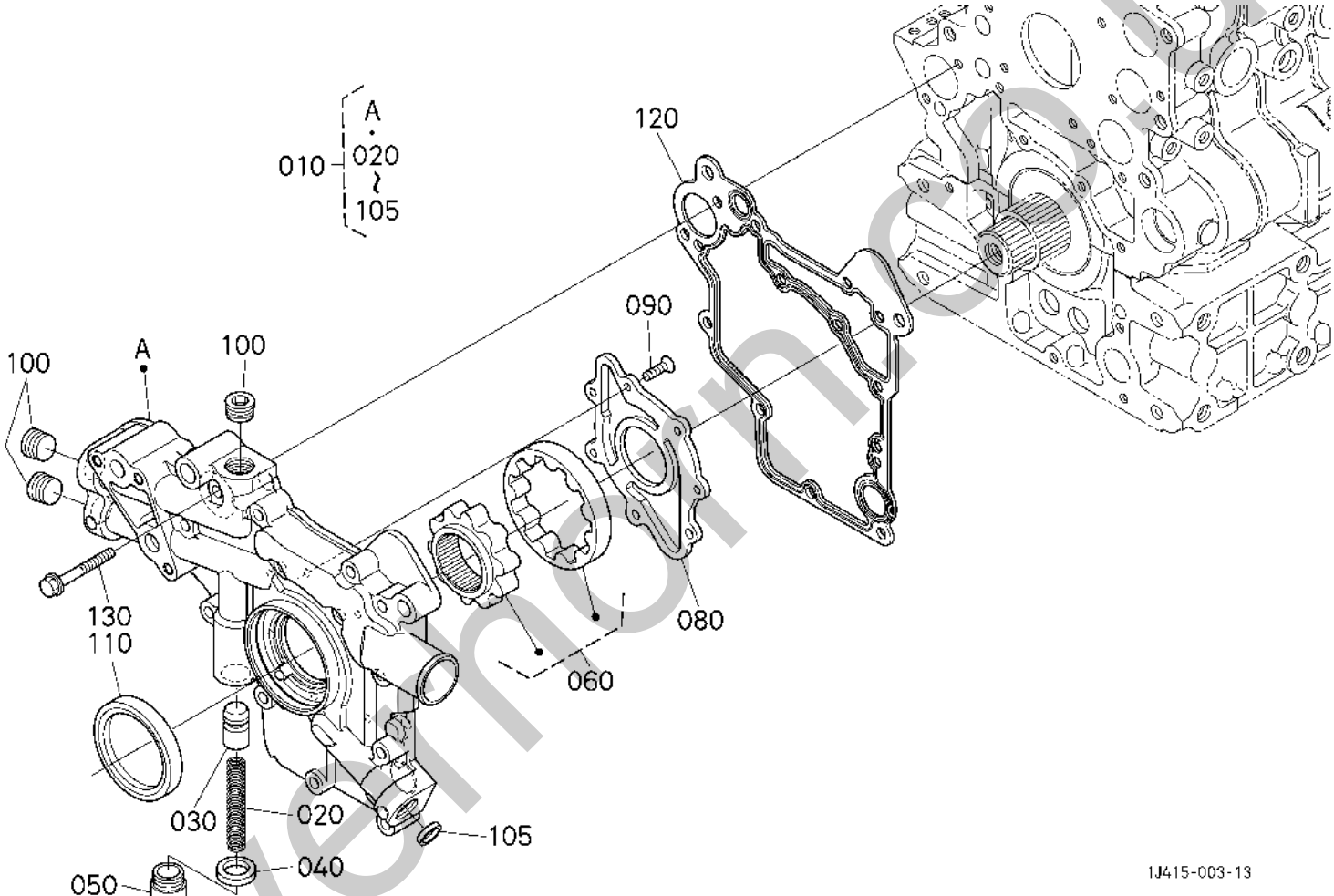

Silvermoor.co.uk

Item	Part No.	Name	Qty	Uom	Remarks	Serial Number
010	K1J951-04220	ASSY COVER,FRONT	1	EA		
020	K1J750-36950	SPRING	1	EA		
030	K1C010-36922	VALVE	1	EA		
040	K15451-96670	GASKET (COPPER)	1	EA		
050	K1J750-36960	PLUG	1	EA		
060	K1G772-35070	ASSY ROTOR,OIL PUMP	1	EA		
080	K1G772-35130	COVER,OIL PUMP	1	EA		
090	K03016-50616	SCREW, FLAT HEAD (PHILLIPS)	7	EA		
100	K1C010-96020	PLUG	3	EA		
105	K16851-96270	CAP, SEALING	1	EA		
110	K1C020-04140	SEAL, OIL	1	EA		
120	K1G772-04330	GASKET(FRONT COVER)	1	EA		
130	K1G410-91022	BOLT,FLANGE	13	EA		

silverhorn.co.uk

ENGINE V3307-CR-TE4B-TLTU2 (HIGH FLOW) PISTON AND CRANKSHAFT

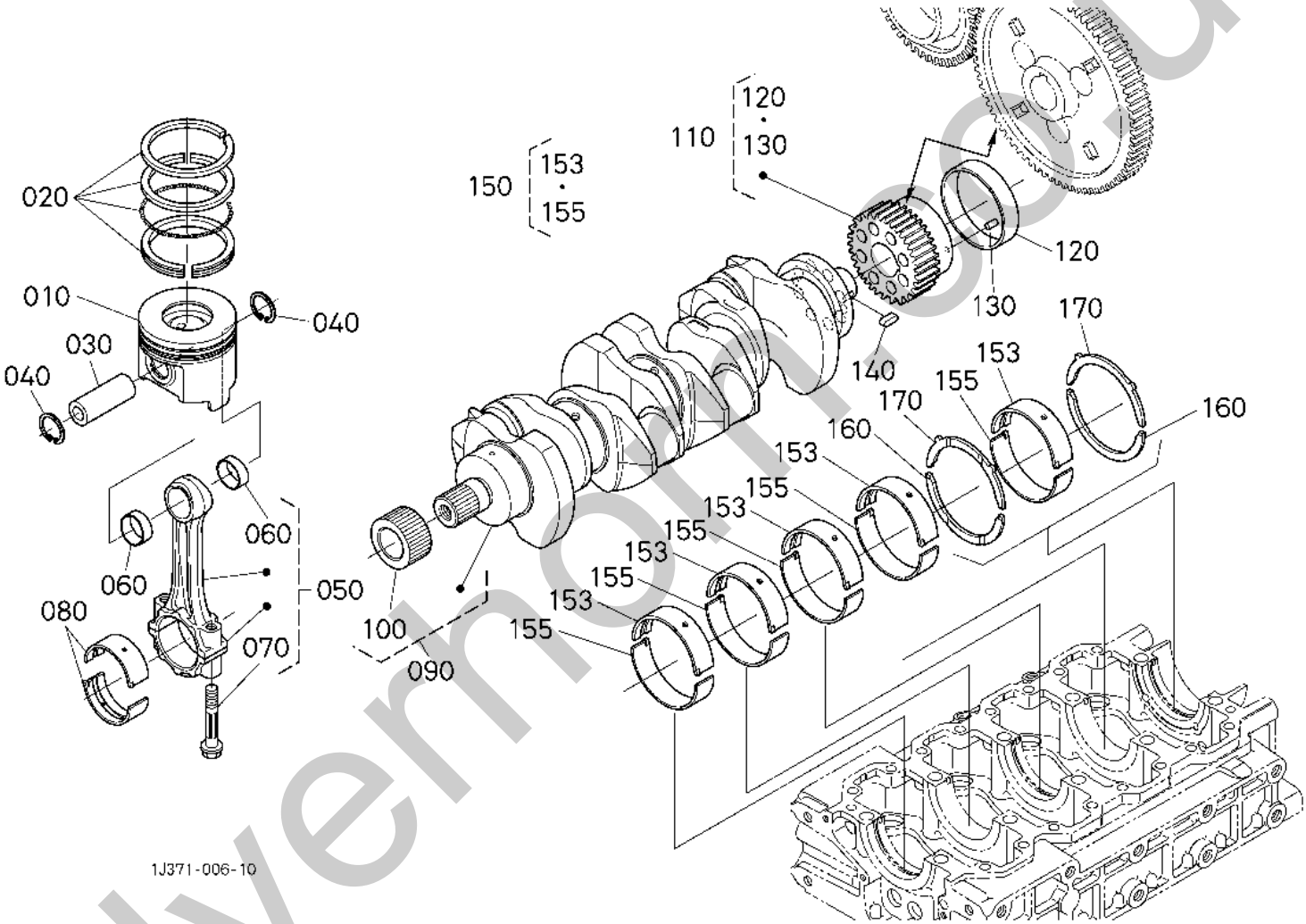

Silvermoor.co.uk

Item	Part No.	Name	Qty	Uom	Remarks	Serial Number
010	K1J770-21112	PISTON	4	EA		
010	K1J770-21900	PISTON (+0.5MM)	4	EA		
020	K1G772-21050	ASSY PISTON RING	4	EA		
020	K1G772-21090	ASSY PISTON RING +0.50mm	4	EA		
030	K1G777-21310	PISTON PIN	4	EA		
040	K04611-00280	CIR-CLIP,INTERNAL	8	EA		
050	K1G772-22013	ASSY ROD,CONNECTING	4	EA		
060	K1G772-21982	BUSH,PISTON PIN	8	EA		
070	K1G772-22140	BOLT,CONNECTING ROD	8	EA		
080	K1G772-22312	METAL,CRANKPIN STD/BLUE/SET	4	EA		
080	K1G772-22332	METAL,CRANKPIN STD/SET	4	EA		
080	K1G772-22972	METAL,CRANKPIN(-0.20mm/GREEN/SET)	4	EA		
080	K1G772-22980	BEARING	4	EA		
090	K1G777-23010	COMP.CRANKSHAFT	1	EA		
100	K1G772-35630	GEAR,OIL PUMP DRIVE	1	EA		
110	K1G777-24100	ASSY GEAR,CRANKSHAFT	1	EA		
120	K17381-23280	SLEEVE,CRANKSHAFT	1	EA		
130	K05012-00612	PIN,STRAIGHT	1	EA		
140	K1J700-95010	KEY,STRAIGHT	1	EA		
150	K1G777-23402	KIT METAL,CRANKSHAFT STD/SET	5	EA		
150	K1G777-23882	KIT METAL,CRANKSHAFT -0.2mm/SET	5	EA		
150	K1G777-23892	KIT METAL,CRANKSHAFT -0.4mm/SET	5	EA		
153	----	KIT TOOL	5	EA		
153	----	KIT TOOL	5	EA		
153	----	KIT TOOL	5	EA		
155	----	KIT TOOL	5	EA		
155	----	KIT TOOL	5	EA		
155	----	KIT TOOL	5	EA		
160	K1G772-23533	METAL,SIDE(1)	2	EA		
160	K1G772-23953	METAL,SIDE	2	EA		
160	K1G772-23963	METAL,SIDE	2	EA		
170	K1G772-23543	METAL,SIDE(2)	2	EA		
170	K1G772-23973	METAL,SIDE	2	EA		
170	K1G772-23983	METAL,SIDE	2	EA		

silvernorn.co.uk

ENGINE V3307-CR-TE4B-TLTU2 (HIGH FLOW) CAMSHAFT AND IDLE GEAR SHAFT

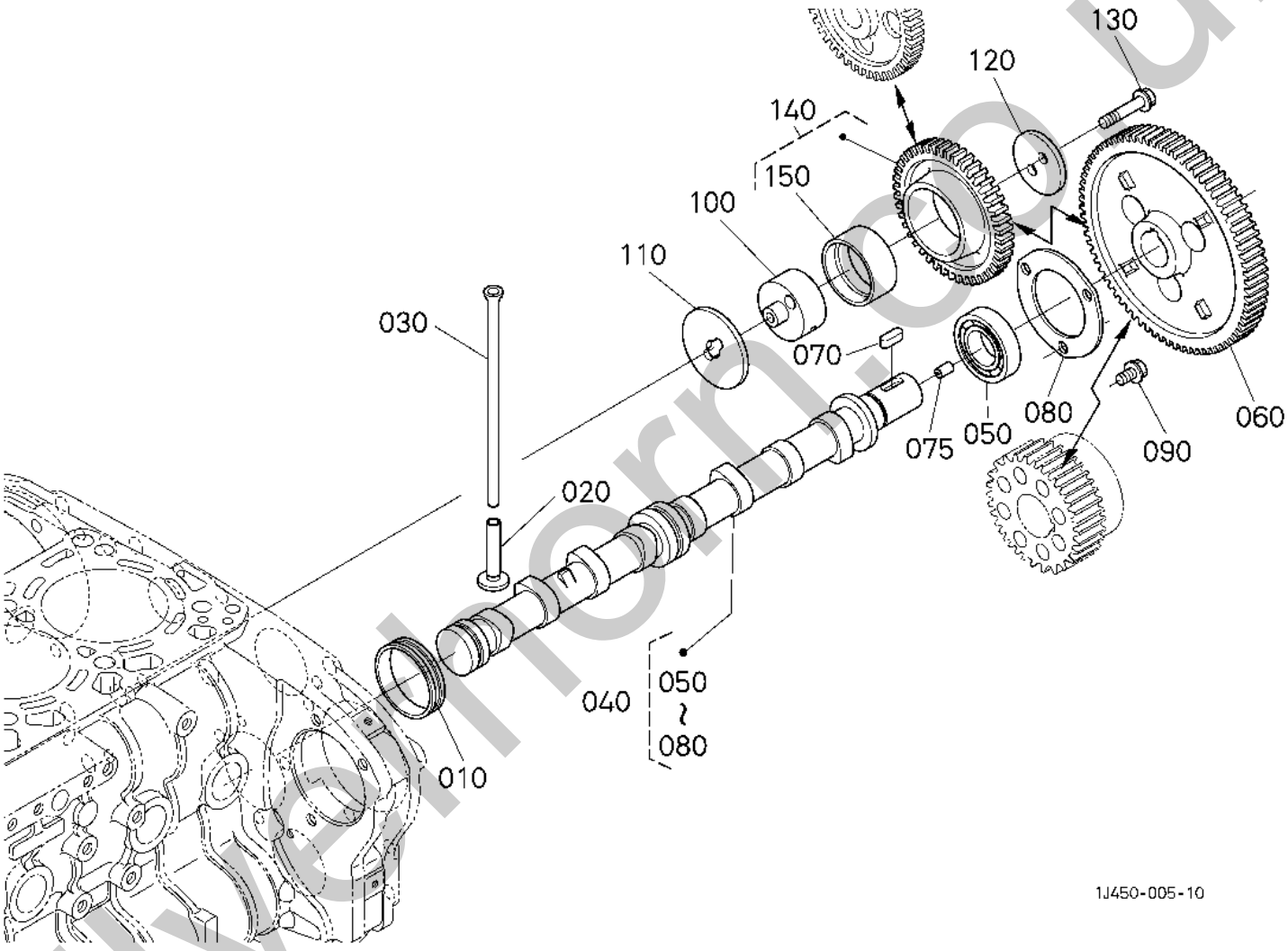

Silvermoor.co.uk

Item	Part No.	Name	Qty	Uom	Remarks	Serial Number
010	K1G772-16410	COVER	1	EA		
020	K1G772-15550	TAPPET	8	EA		
030	K1G772-15110	PUSH ROD	8	EA		
040	K1J770-16010	CAMSHAFT, ASSY	1	EA		
050	K1G777-16390	BEARING,ROLLER	1	EA		
060	K1J770-16510	GEAR,CAM	1	EA		
070	K05712-00720	KEY,FEATHER	1	EA		
075	K1G777-33650	PIN,PIPE	1	EA		
080	K1G772-16270	STOPPER,CAMSHAFT	1	EA		
090	K01755-50816	BOLT,FLANGE	3	EA		
100	K1J770-24250	SHAFT,IDLE GEAR	1	EA		
110	K1J770-24360	COLLAR(IDLE GEAR)	1	EA		
120	K1J770-24370	COLLAR(IDLE GEAR)	1	EA		
130	K01774-51045	BOLT,FLANGE	2	EA		
140	K1J770-24010	GEAR COMP IDLE	1	EA		
150	K1J770-24270	BUSH,IDLE GEAR	1	EA		

silverhorn.co.uk

ENGINE V3307-CR-TE4B-TLTU2 (HIGH FLOW) FLYWHEEL

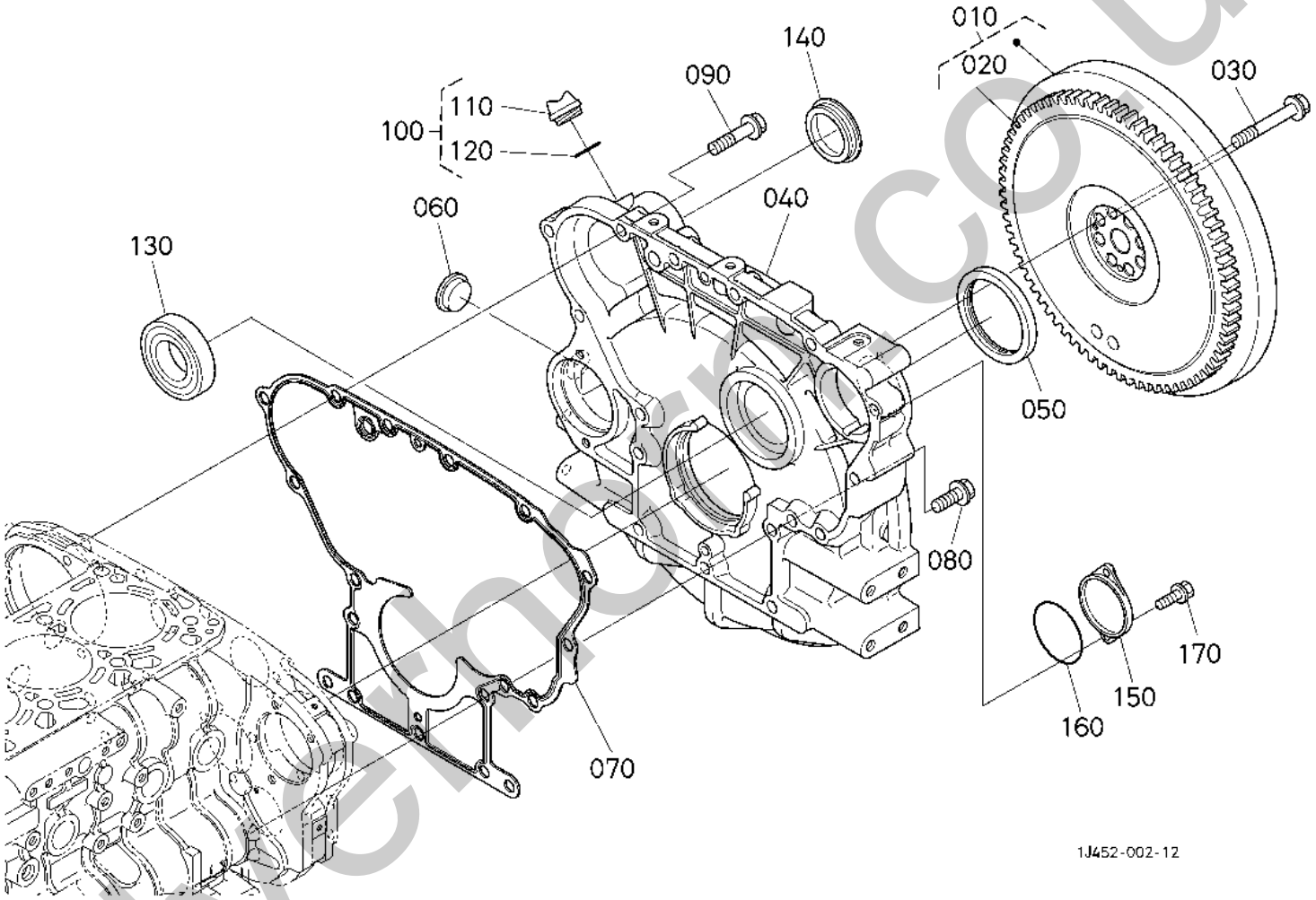

silvermoor.co.uk

Item	Part No.	Name	Qty	Uom	Remarks	Serial Number
010	K1K946-25013	COMP.FLYWHEEL	1	EA		
020	K1G777-63820	GEAR,RING	1	EA		
030	K1G772-25160	BOLT,FLYWHEEL	8	EA		
040	K1K964-04610	HOUSING,FLYWHEEL	1	EA		
050	K1G772-04460	SEAL, OIL	1	EA		
060	K1C010-04680	COVER	1	EA		
070	K1G777-04632	GASKET,HOUSING	1	EA		
080	K1G772-91032	BOLT,FLANGE	8	EA		
090	K1G772-91040	BOLT,FLANGE	8	EA		
100	K1C010-33080	ASSY,PLUG	1	EA		
110	KE9151-33140	PLUG, OIL FILLER	1	EA		
120	K04817-50300	O-RING	1	EA		
130	K1K946-04610	HOUSING,FLYWHEEL	1	EA		
140	K79163-32130	PLUG	1	EA		
150	K1G773-83150	COVER	1	EA		
160	K1G773-83110	O-RING	1	EA		
170	K01774-51020	BOLT FLANGE	2	EA		

silverhorn.co.uk

ENGINE V3307-CR-TE4B-TLTU2 (HIGH FLOW) SUPPLY PUMP

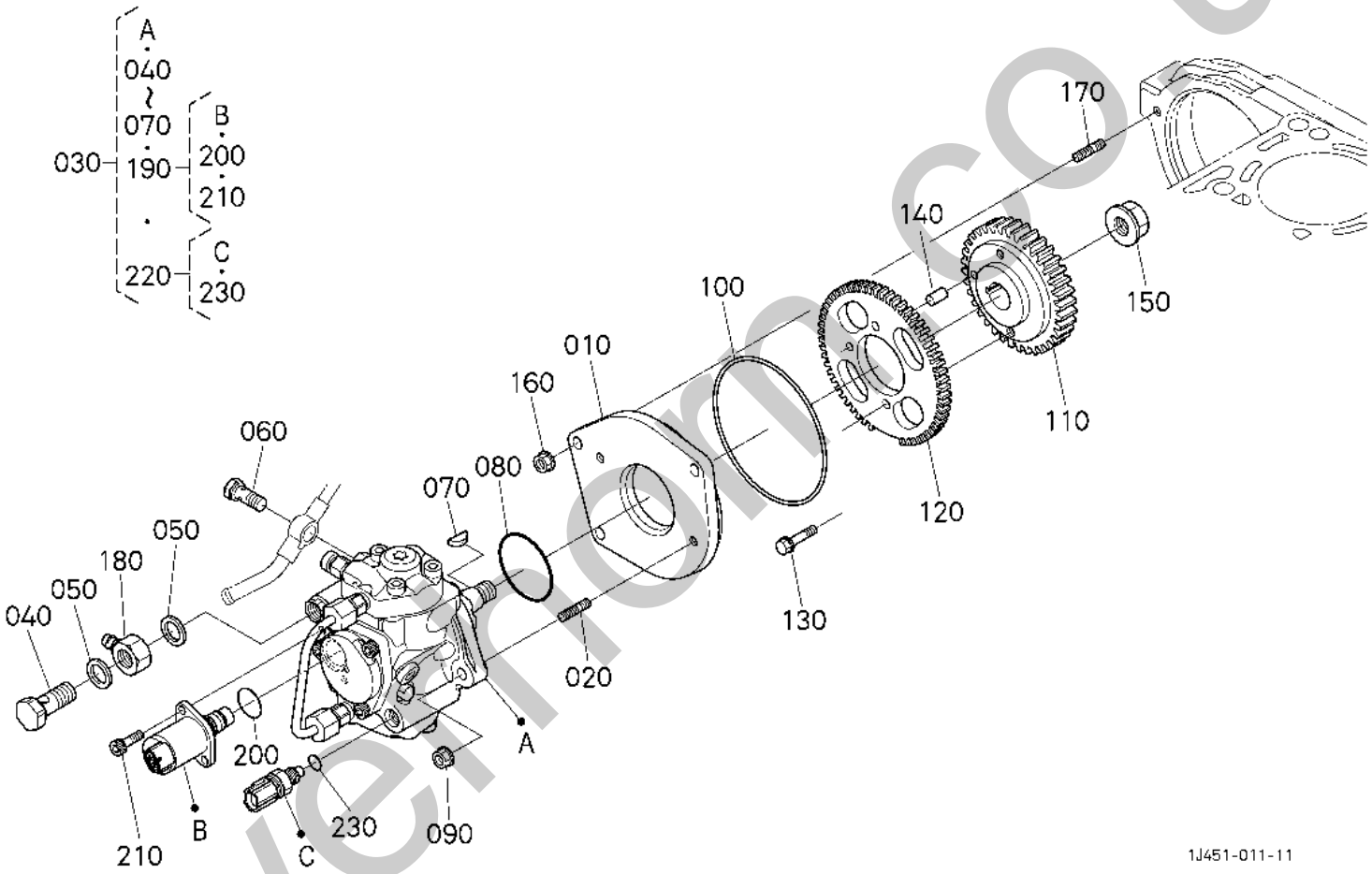

Silvermoto.co.uk

Item	Part No.	Name	Qty	Uom	Remarks	Serial Number
010	K1J770-51170	BASE(SUPPLY PUMP)	1	EA		
020	K1J700-91490	STUD(M8X23)	2	EA		
030	K1J770-50500	ASSY PUMP,SUPPLY	1	EA		
040	K1C010-51320	SCREW, FOLLOW	1	EA		
050	K1J574-96650	GASKET	2	EA		
060	K15101-51720	SCREW,FOLLOW	1	EA		
070	K1J431-95230	KEY,WOODRUFF	1	EA		
080	K1J574-52130	GASKET,PUMP	1	EA		
090	K02751-50080	NUT FLANGE	2	EA		
100	K1G772-52130	GASKET,INJECTION PUMP	1	EA		
110	K1J770-51150	GEAR SUPPLY PUMP	1	EA		
120	K1J770-25710	GEAR	1	EA		
130	K01754-50612	BOLT,FLANGE	2	EA		
140	K05012-00612	PIN,STRAIGHT	1	EA		
150	K02776-50140	NUT,UBS	1	EA		
160	K02751-50080	NUT FLANGE	3	EA		
170	K1J700-91490	STUD(M8X23)	3	EA		
180	K15401-95690	JOINT, fuel	1	EA		
190	K1J500-50550	VALVE KIT	1	EA		
200	K1G421-96750	O-RING	1	EA		
210	K1G421-91010	SCREW HEX SOC CAP	2	EA		
220	K1J500-59630	SENSOR	1	EA		
230	K1J500-96750	O-RING	1	EA		

silverhorn.co.uk

ENGINE V3307-CR-TE4B-TLTU2 (HIGH FLOW) FUEL FILTER

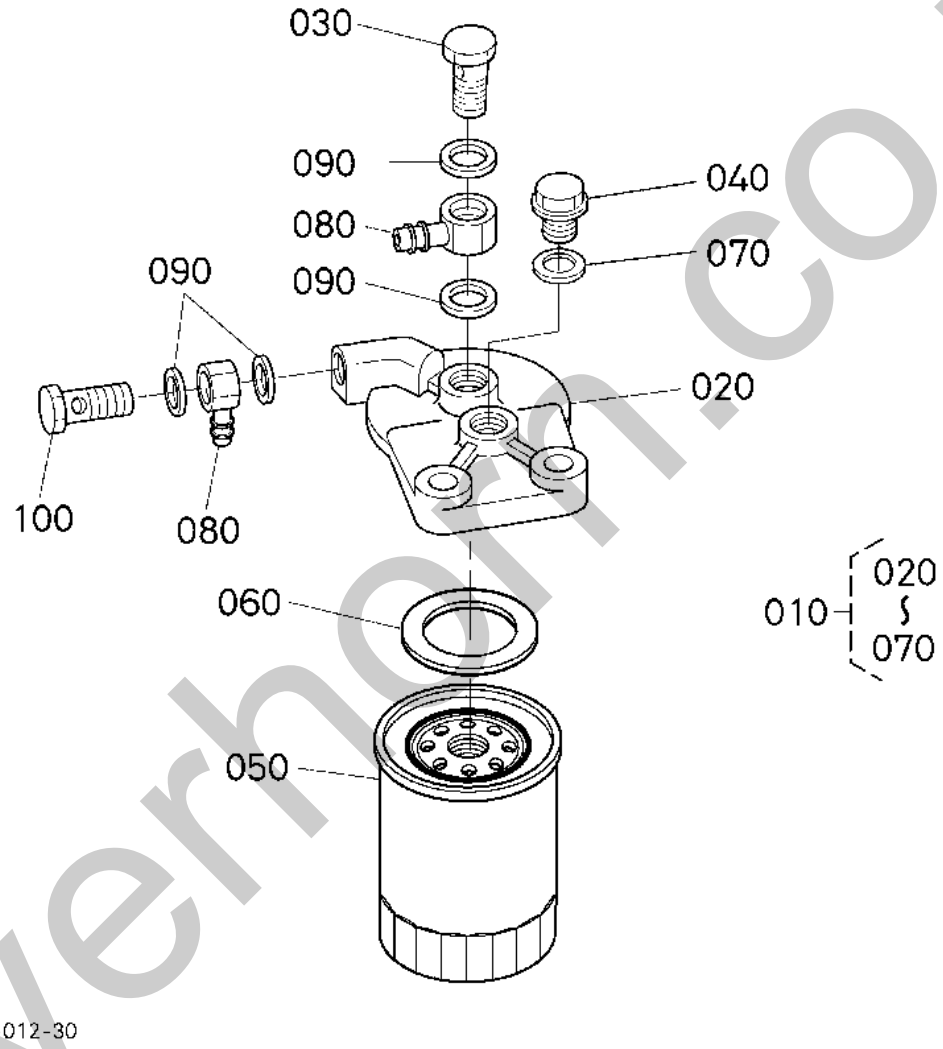

silvernorm.co.uk

Item	Part No.	Name	Qty	Uom	Remarks	Serial Number
010	K1G518-43011	FILTER ASSY, fuel	1	EA		
020	K16541-43210	COVER D3502	1	EA		
030	K16541-95790	BOLT, JOINT	1	EA		
040	K19077-43280	PLUG	1	EA		
050	K16631-43560	ELEMENT (FUEL FILTER)	1	EA		
060	K16541-43330	GASKET	1	EA		
070	K17105-33680	GASKET (VO ZB)	1	EA		
080	K15401-95690	JOINT, fuel	2	EA		
090	K17105-33680	GASKET (VO ZB)	4	EA		
100	K16541-95790	BOLT, JOINT	1	EA		

silverhorn.co.uk

ENGINE V3307-CR-TE4B-TLTU2 (HIGH FLOW) FUEL FILTER

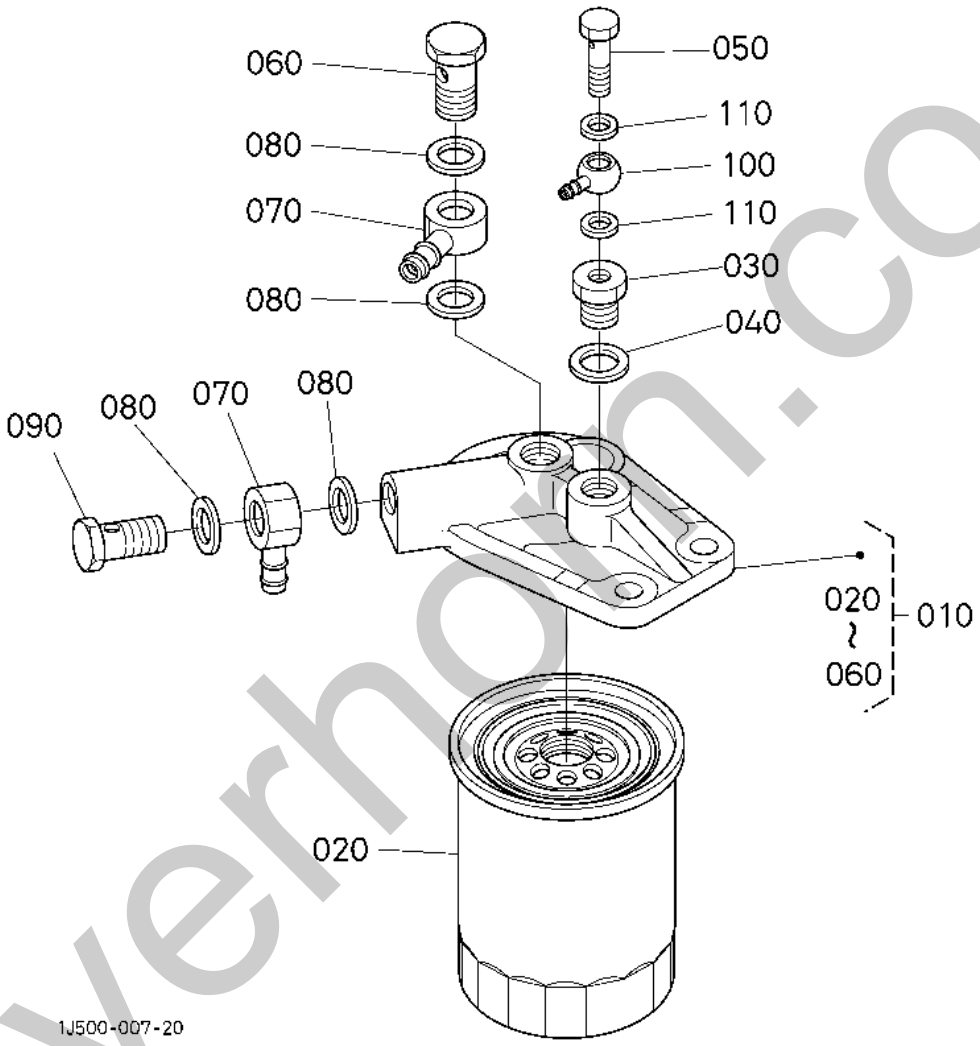

silverhorn.co.uk

Item	Part No.	Name	Qty	Uom	Remarks	Serial Number
010	K1J301-43010	FILTER, fuel	1	EA		
020	K1J301-43170	FUEL FILTER (FOR AFTERMARKET SEE #AFK1J301-43170)	1	EA		
030	K1J301-95800	CONNECTOR	1	EA		
040	K1J301-33680	PACKING	1	EA		
050	K1J301-95810	CONNECTOR	1	EA		
060	K1K947-95790	BOLT,JOINT	1	EA		
070	K15401-95690	JOINT, fuel	2	EA		
080	K17105-33680	GASKET (VO ZB)	4	EA		
090	K16541-95790	BOLT, JOINT	1	EA		
100	K14117-42560	PIPE, FUEL	1	EA		
110	K15021-33660	GASKET	2	EA		

silverhorn.co.uk

ENGINE V3307-CR-TE4B-TLTU2 (HIGH FLOW) FUEL PIPE

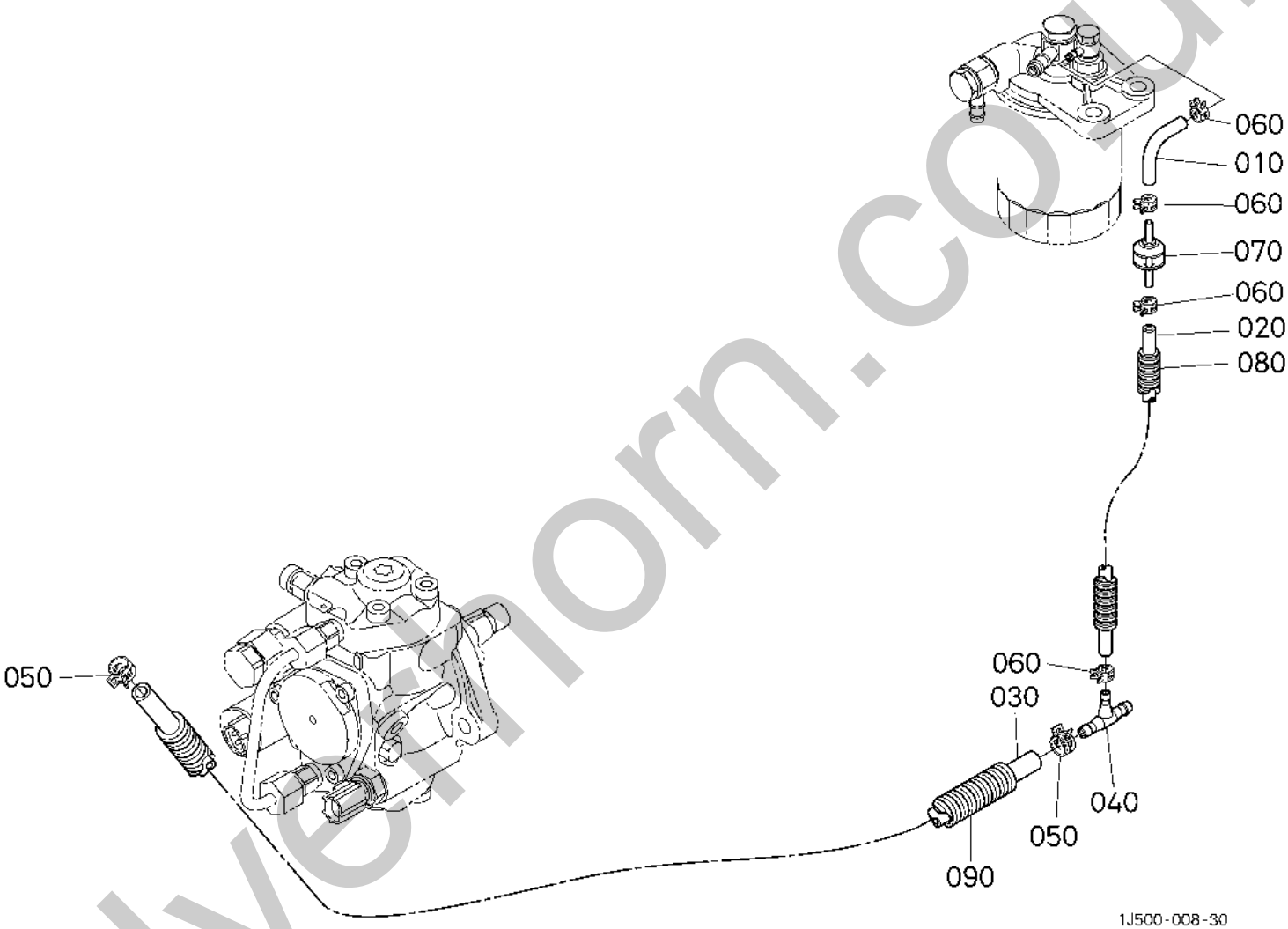

Silverthorn.co.uk

Item	Part No.	Name	Qty	Uom	Remarks	Serial Number
010	K1K964-42110	TUBE,FUEL	1	EA		
020	K1J700-73890	PIPE, BOOST	1	EA		
030	K1K947-42120	TUBE,FUEL(φ7.3×φ12.5×300L)	1	EA		
040	K5H833-77242	JOINT	1	EA		
050	K14911-42750	CLIP,PIPE	2	EA		
060	K16241-42320	BAND,PIPE	4	EA		
070	K1C010-42460	VALVE	1	EA		
080	K1K964-42210	TUBE,PIPE	1	EA		
090	K1K964-42220	TUBE,PIPE	1	EA		

silverhorn.co.uk

ENGINE V3307-CR-TE4B-TLTU2 (HIGH FLOW) SEPARATOR

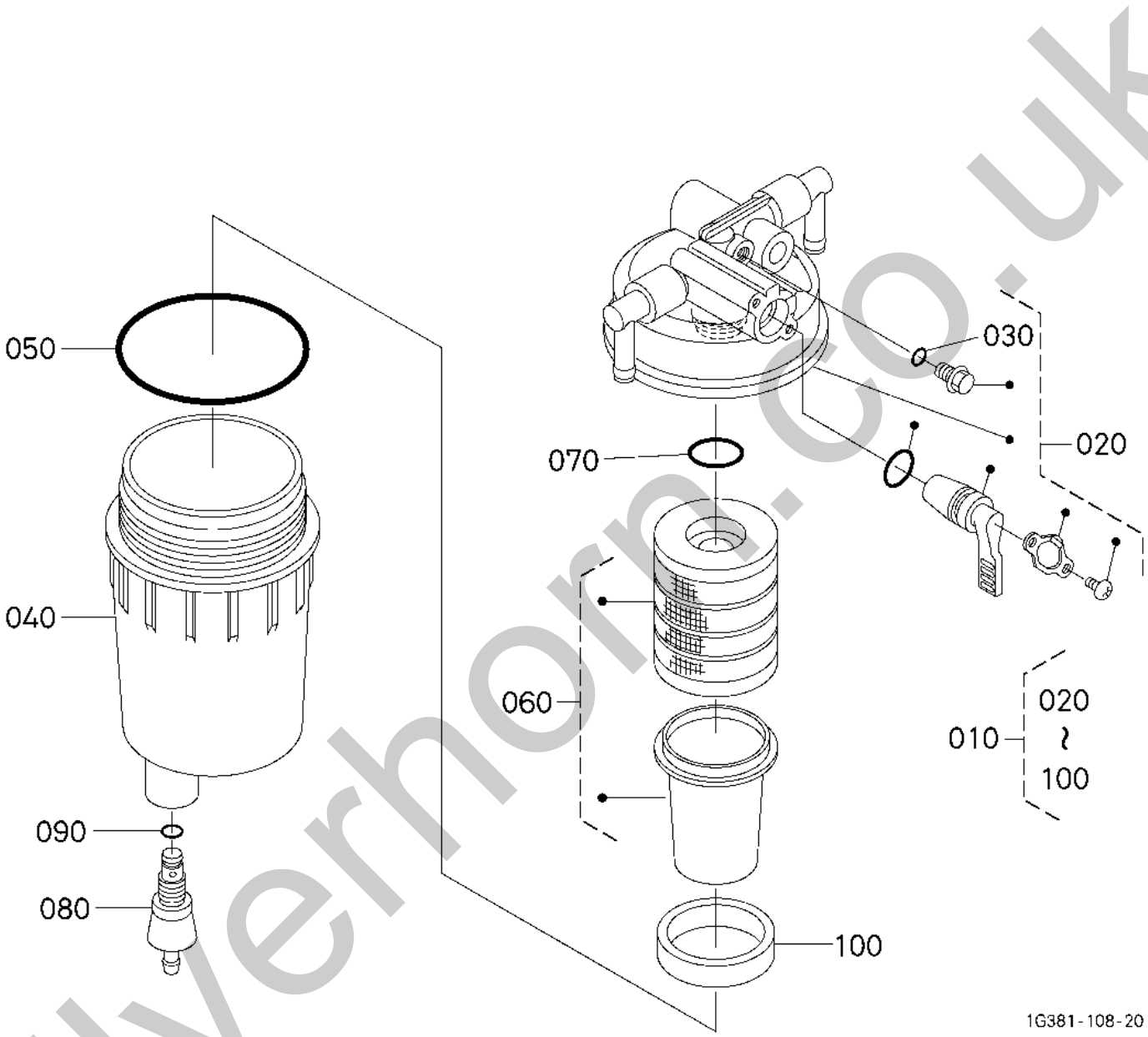

silvernorn.co.uk

Item	Part No.	Name	Qty	Uom	Remarks	Serial Number
010	KRD451-51360	SEPARATOR, water	1	EA		
020	KRD451-51910	ASSY BODY	1	EA		
030	K04817-00060	O-RING	1	EA		
040	KRD451-51920	CUP	1	EA		
050	KRD451-51930	O-RING	1	EA		
060	KRD451-51940	ELEMENT, SEDIMENT STRAINER	1	EA		
070	K04817-00160	O-RING	1	EA		
080	KRD451-51950	PLUG,DRAIN	1	EA		
090	K04817-00070	O-RING	1	EA		
100	KRD451-51960	FLOAT	1	EA		

silverhorn.co.uk

ENGINE V3307-CR-TE4B-TLTU2 (HIGH FLOW) INJECTION PIPE

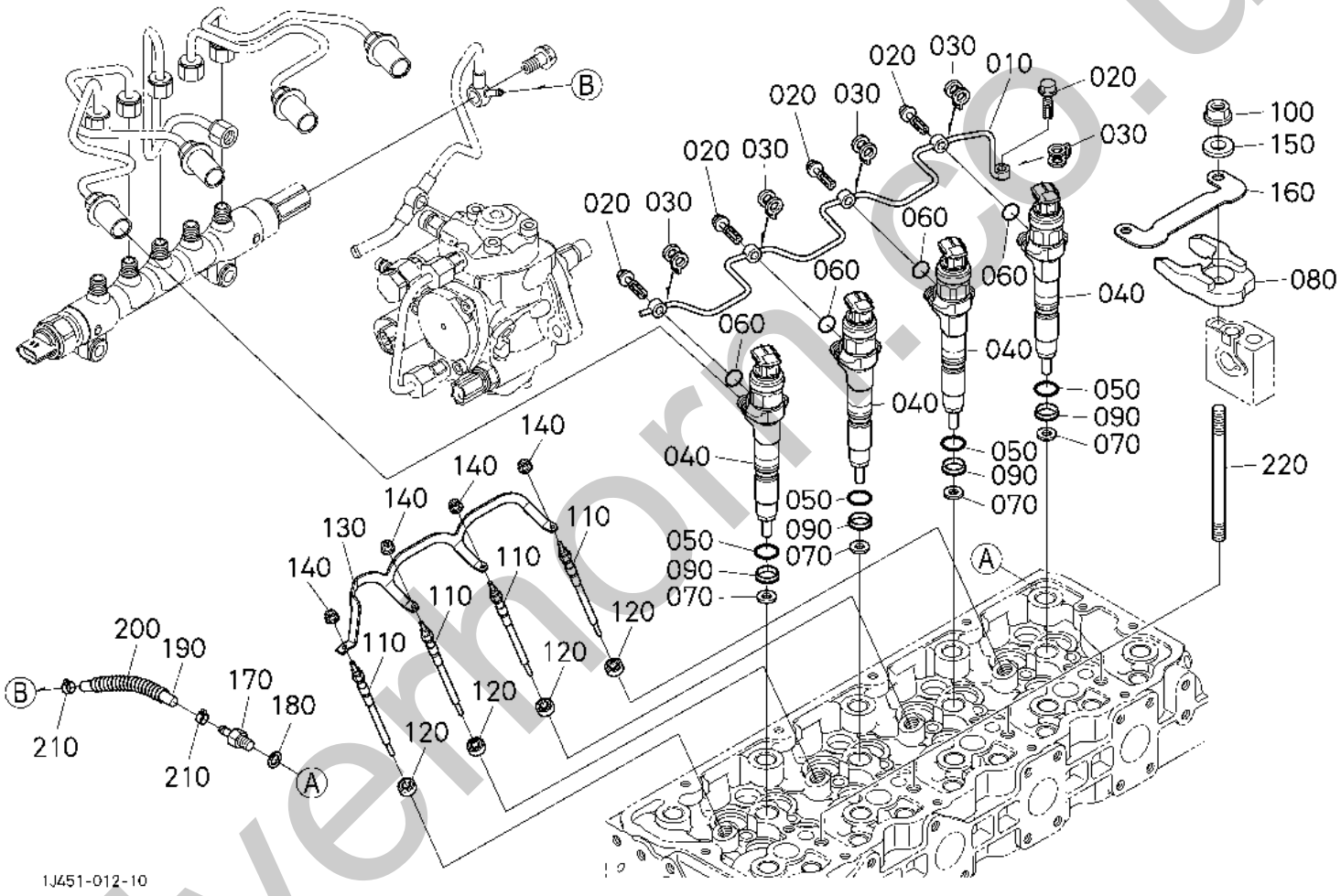

silvermoor.co.uk

Item	Part No.	Name	Qty	Uom	Remarks	Serial Number
010	K1J770-42500	PIPE ASSY WATER OVER	1	EA		
020	K1C020-95810	BOLT	5	EA		
030	K1J550-96730	GASKET	5	EA		
040	K1J770-53050	ASSY INJECTOR	4	EA		
050	K1J770-53490	O-RING	4	EA		
060	K04814-05110	O-RING	4	EA		
070	K1G796-53620	GASKET	4	EA		
080	K1J770-53150	CLAMP(INJECTOR)	4	EA		
090	K1J770-53260	BUSHING	4	EA		
100	K02751-50080	NUT FLANGE	4	EA		
110	K1G777-65512	GLOW PLUG	4	EA		
120	K1G772-65500	SEAL	4	EA		
130	K1J770-65560	CORD,GLOW PLUG	1	EA		
140	K02761-50040	NUT,FLANGE	4	EA		
150	K1J770-53220	WASHER CLAMP	4	EA		
160	K1J770-53460	WASHER(CLAMP,2)	2	EA		
170	K1J770-51360	SCREW(AIR BREADER)	1	EA		
180	K1J770-33660	PACKING	1	EA		
190	K1J770-42120	TUBE,FUEL	1	EA		
200	K1J770-42210	PROTECTOR(TUBE)	1	EA		
210	K16241-42320	BAND,PIPE	2	EA		
220	K1J770-53600	STUD CLAMP	4	EA		

silverhorn.co.uk

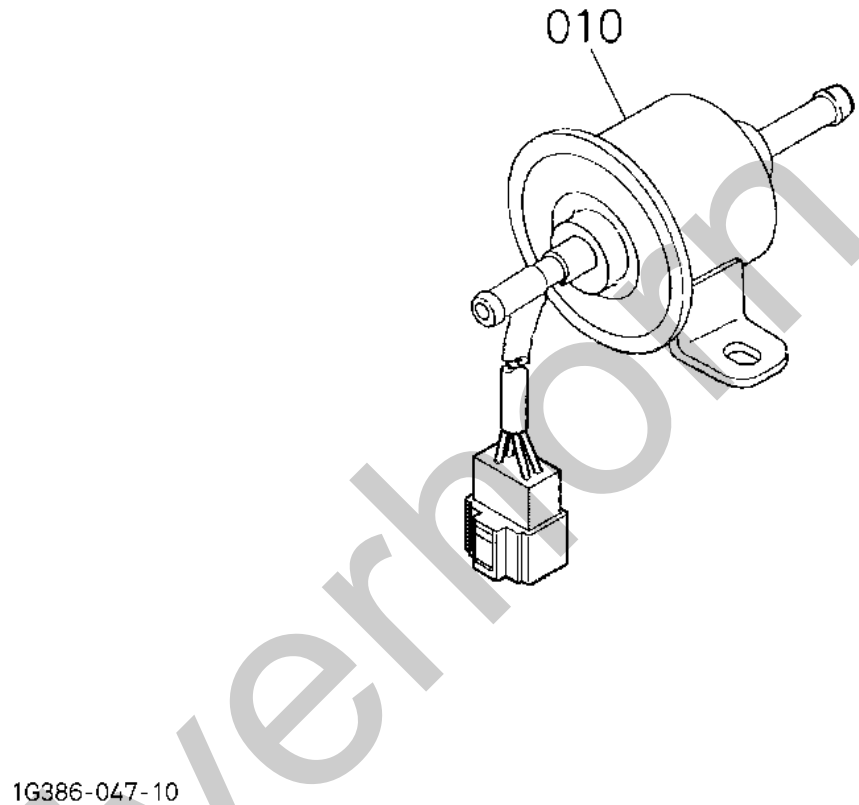

silverhorn.co.uk

Item	Part No.	Name	Qty	Uom	Remarks	Serial Number
010	K1G938-52033	PUMP, feed	1	EA		

silverhorn.co.uk

ENGINE V3307-CR-TE4B-TLTU2 (HIGH FLOW) COMMON RAIL

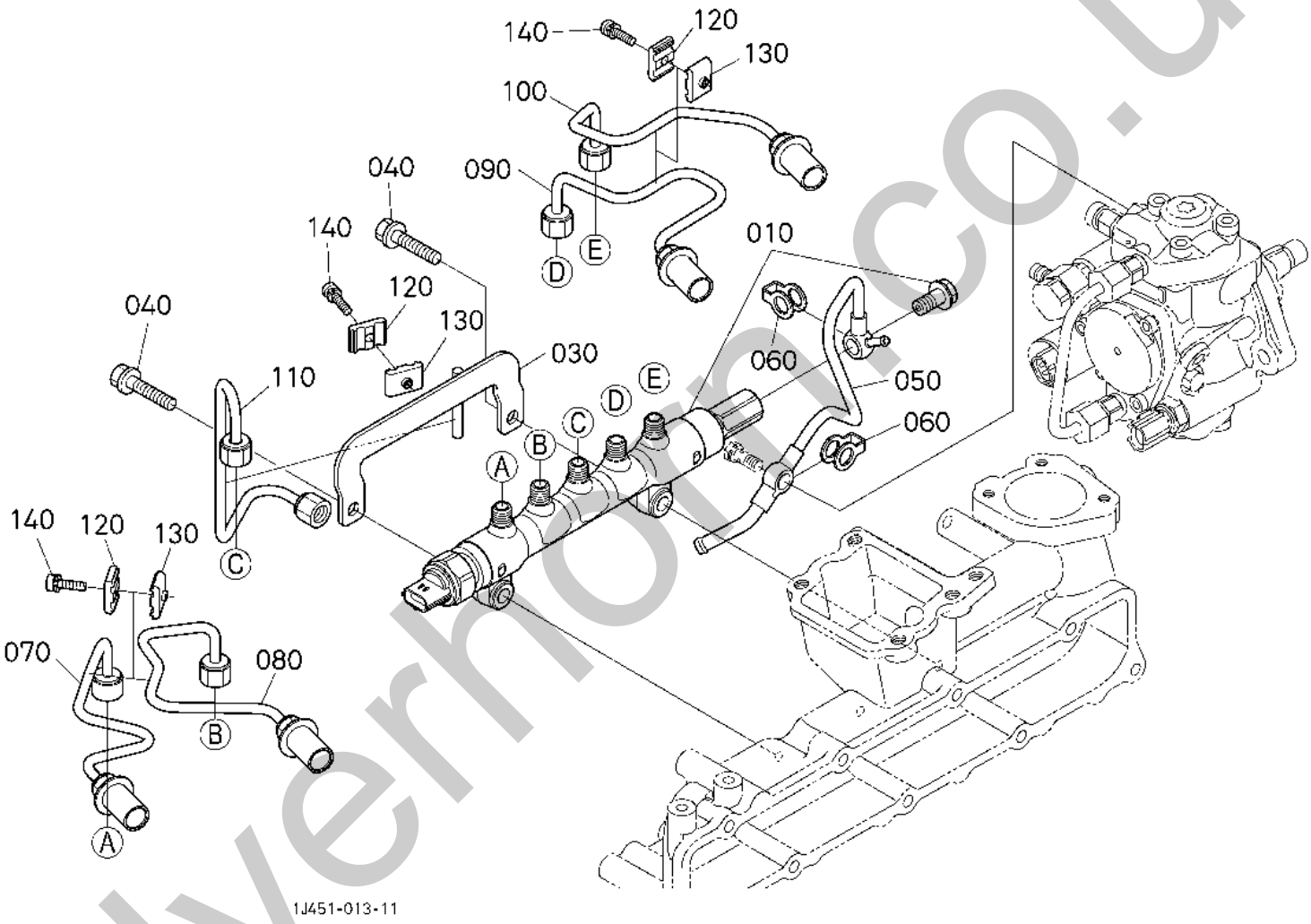

silvernorm.co.uk

Item	Part No.	Name	Qty	Uom	Remarks	Serial Number
010	K1J770-50600	COMMON RAIL ASSY	1	EA		
030	K1J770-53800	STAY INJECTION PIPE	1	EA		
040	K01754-50840	BOLT,FLANGE	2	EA		
050	K1J770-42512	PIPE COMP WATER OVER	1	EA		
060	K1J770-96730	GASKET FUEL	2	EA		
070	K1J770-53712	PIPE INJECTION	1	EA		
080	K1J770-53722	PIPE INJECTION	1	EA		
090	K1J770-53732	PIPE INJECTION	1	EA		
100	K1J770-53742	PIPE INJECTION	1	EA		
110	K1J770-53750	INJECTION PIPE	1	EA		
120	K15841-53850	CLAMP,PIPE	3	EA		
130	K15841-53860	CLAMP,PIPE	3	EA		
140	K03024-50520	SCREW, WITH WASHER	3	EA		

silverhorn.co.uk

ENGINE V3307-CR-TE4B-TLTU2 (HIGH FLOW) ALTERNATOR AND PULLEY

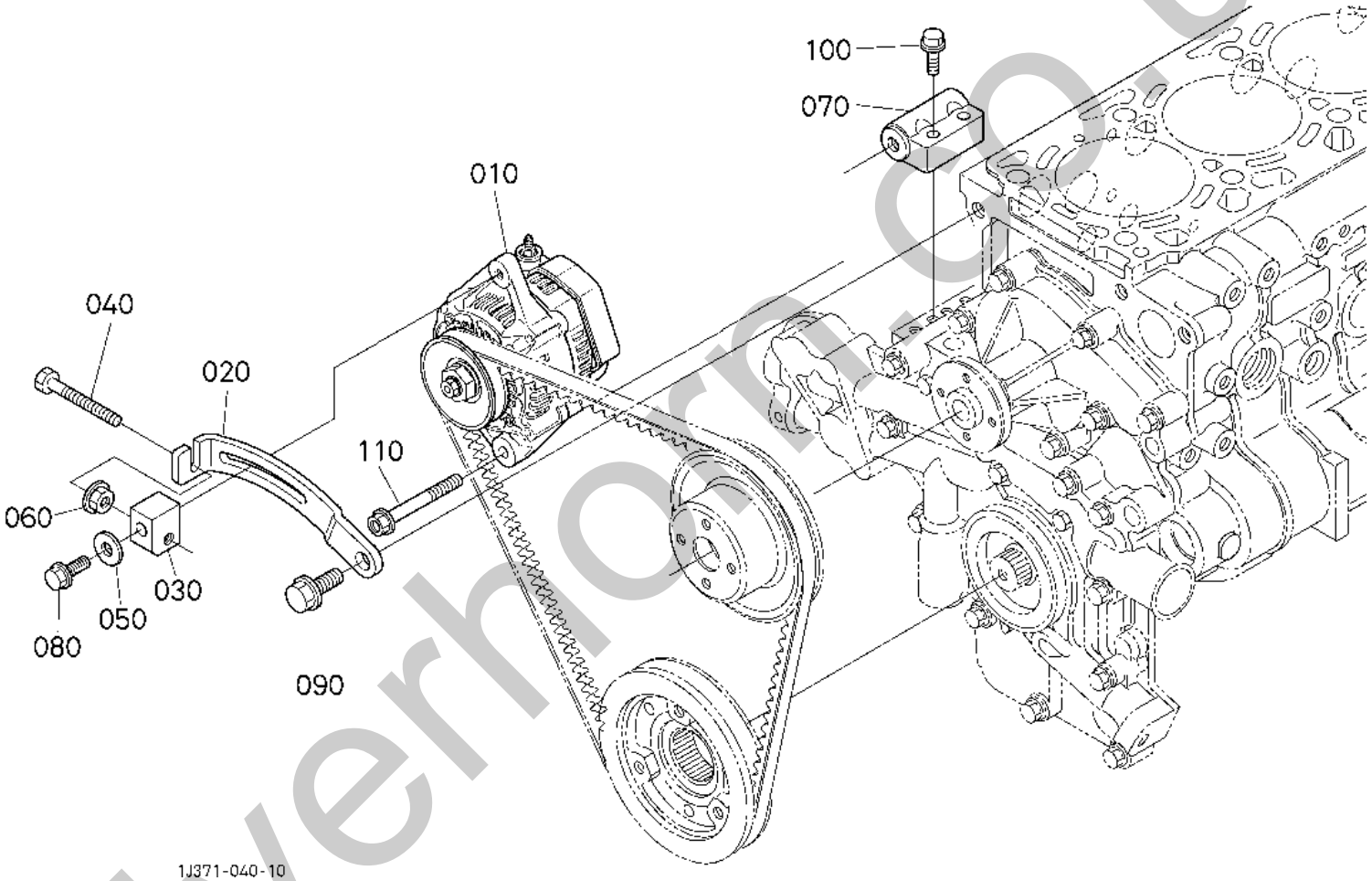

silverhorn.co.uk

Item	Part No.	Name	Qty	Uom	Remarks	Serial Number
010	K1K411-64012	ASSY ALTERNATOR	1	EA		
020	K1K946-64420	STAY, DYNAMO	1	EA		
030	K1J755-64460	SPACER	1	EA		
040	K6A671-75342	FLANGE BOLT.(8MxL.100)	1	EA		
050	K04015-60080	WASHER,PLAIN	1	EA		
060	K02751-50080	NUT FLANGE	1	EA		
070	K1G772-64353	SUPPORT, DYNAMO	1	EA		
080	K01754-50850	BOLT FLANGE	1	EA		
090	K01774-51225	BOLT,FLANGE	1	EA		
100	K01755-50830	BOLT,FLANGE	2	EA		
110	K01774-51045	BOLT,FLANGE	1	EA		

silverhorn.co.uk

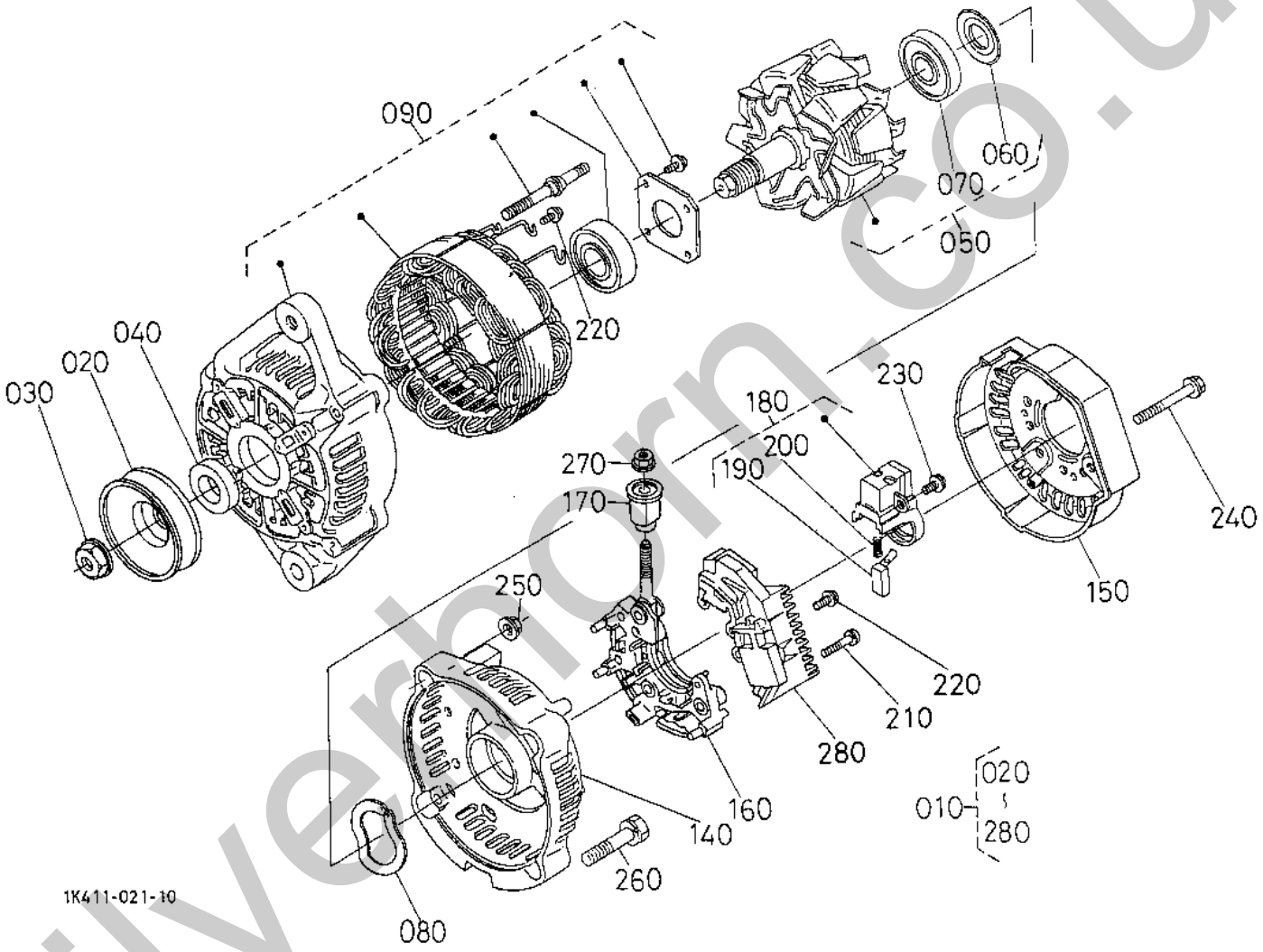

silvernorn.co.uk

Item	Part No.	Name	Qty	Uom	Remarks	Serial Number
010	K1K411-64012	ASSY ALTERNATOR	1	EA		
020	K16427-64110	PULLEY	1	EA		
030	K15881-92010	NUT	1	EA		
040	K15881-64150	COLLAR	1	EA		
050	KTA043-64040	ROTOR	1	EA		
060	K15881-64800	COVER,BEARING	1	EA		
070	K16652-64770	BEARING,BALL	1	EA		
080	K15881-64810	WASHER, thrust	1	EA		
090	K1K411-64020	FRAME ASSY, drive end	1	EA		
140	K17369-64060	FRAME, end	1	EA		
150	K16652-64230	COVER,END	1	EA		
160	KTA043-64850	HOLDER,RECTIFIER	1	EA		
170	K15881-64900	BUSH,INSULATION	1	EA		
180	K16652-64310	HOLDER,BRUSH	1	EA		
190	K15881-64090	BRUSH	2	EA		
200	K15881-64330	SPRING,BRUSH	2	EA		
210	K15881-93020	SCREW,ROUND HEAD	2	EA		
220	K15881-93030	SCREW,ROUND HEAD	6	EA		
230	K15881-93040	SCREW,ROUND HEAD	1	EA		
240	K15881-91040	BOLT	3	EA		
250	K15881-92020	NUT	2	EA		
260	K15881-91050	BOLT	2	EA		
270	K14182-92030	NUT	1	EA		
280	K1K574-64600	ASSY REGULATOR	1	EA		

silvernorn.co.uk

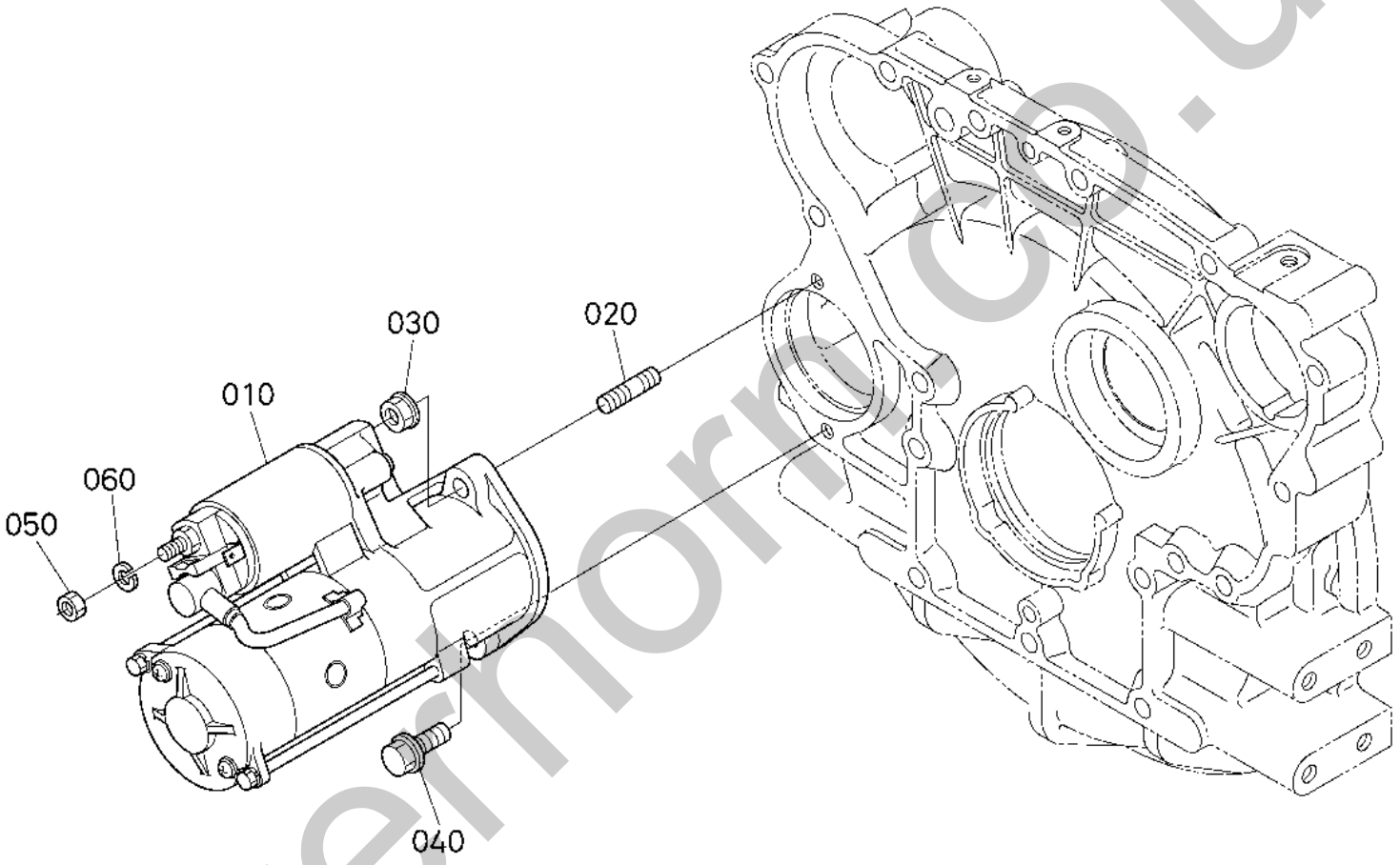

1G398-020-21

Silvermore.co.uk

Item	Part No.	Name	Qty	Uom	Remarks	Serial Number
010	K1G777-63012	ASSY STARTER	1	EA		
020	K01517-51030	BOLT, STUD	1	EA		
030	K02771-50100	NUT,FLANGE	1	EA		
040	K01774-51035	BOLT, FLANGE	1	EA		
050	K02114-50080	NUT	1	EA		
060	K04512-50080	WASHER, spring	1	EA		

silverhorn.co.uk

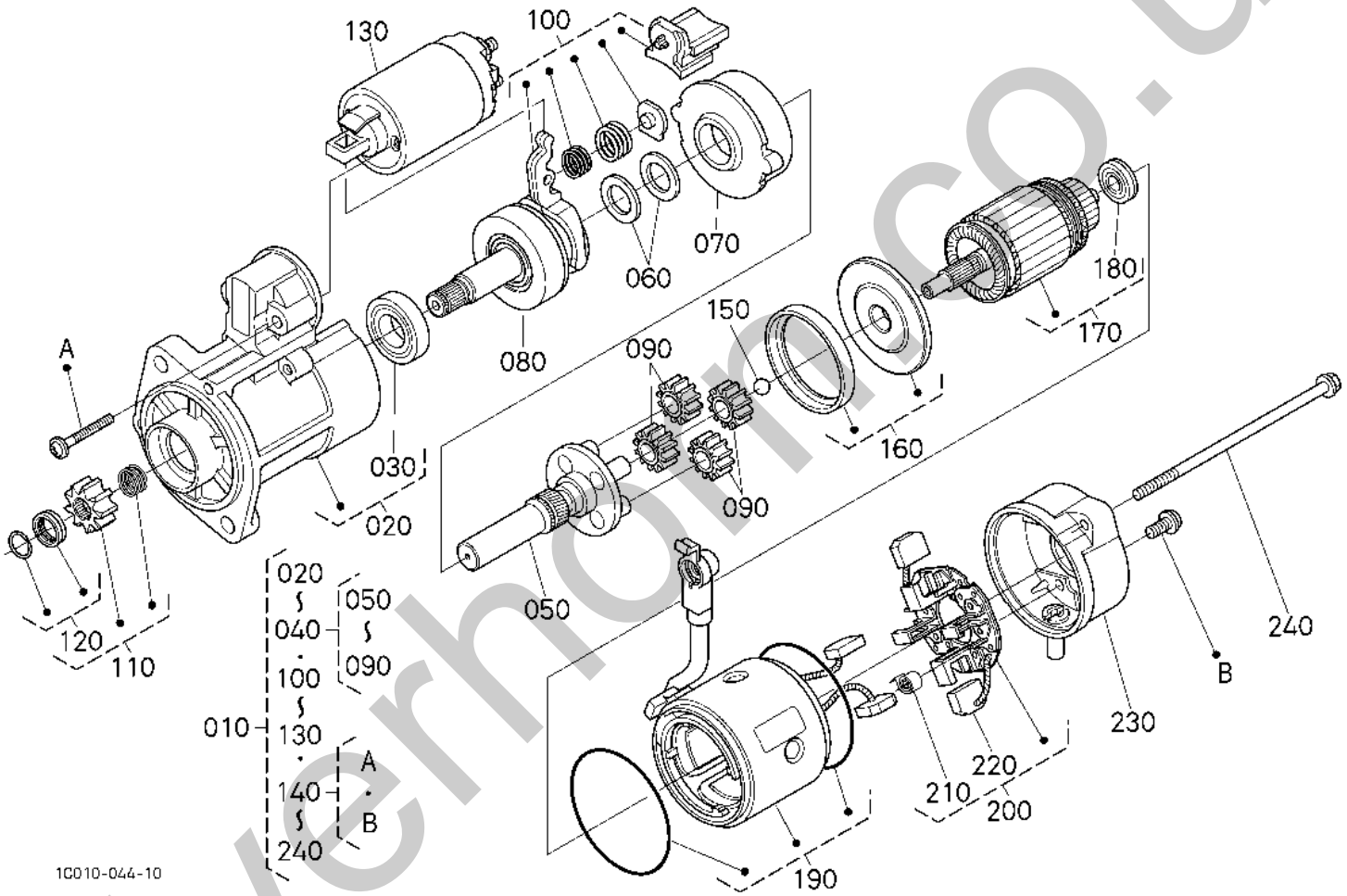

Silvermoor.co.uk

Item	Part No.	Name	Qty	Uom	Remarks	Serial Number
010	K1G777-63012	ASSY STARTER	1	EA		
020	K1G777-63030	ASSY BRACKET,FRONT	1	EA		
030	K1C010-63240	SET BEARING	1	EA		
040	K1K012-63040	ASSY SHAFT, CLUTCH	1	EA		
050	K1K012-63210	ASSY SHAFT, GEAR	1	EA		
060	K1C010-63410	SET WASHER	1	EA		
070	K1C010-63260	SET,INTERNAL GEAR	1	EA		
080	K1C010-63330	CLUTCH OVER RUNNING	1	EA		
090	K1C010-63270	ASSY GEAR	4	EA		
100	K1K012-63050	ASSY LEVER, SET	1	EA		
110	K1K012-63280	SET PINION	1	EA		
120	K1C010-63170	SET STOPPER	1	EA		
130	K1J301-63020	SWITCH MAGNETIC	1	EA		
140	K1K012-63760	SET SCREW	1	EA		
150	K6C040-82690	BALL	1	EA		
160	K1C010-63520	SET,PACKING	1	EA		
170	K1K012-63070	ASSY ARMATURE	1	EA		
180	K1C010-63250	BEARING	1	EA		
190	K1K964-63080	YOKE,ASSY	1	EA		
200	K1K012-63380	ASSY HOLDER, BRUSH	1	EA		
210	K1K012-63390	BRUSH SPRING	4	EA		
220	K1K012-63370	BRUSH	2	EA		
230	K1G777-63200	ASSY BRACKET,REAR	1	EA		
240	K1K012-63320	SET, BOLT	1	EA		

silvernorn.co.uk

ENGINE V3307-CR-TE4B-TLTU2 (HIGH FLOW) SWITCH/SENSOR

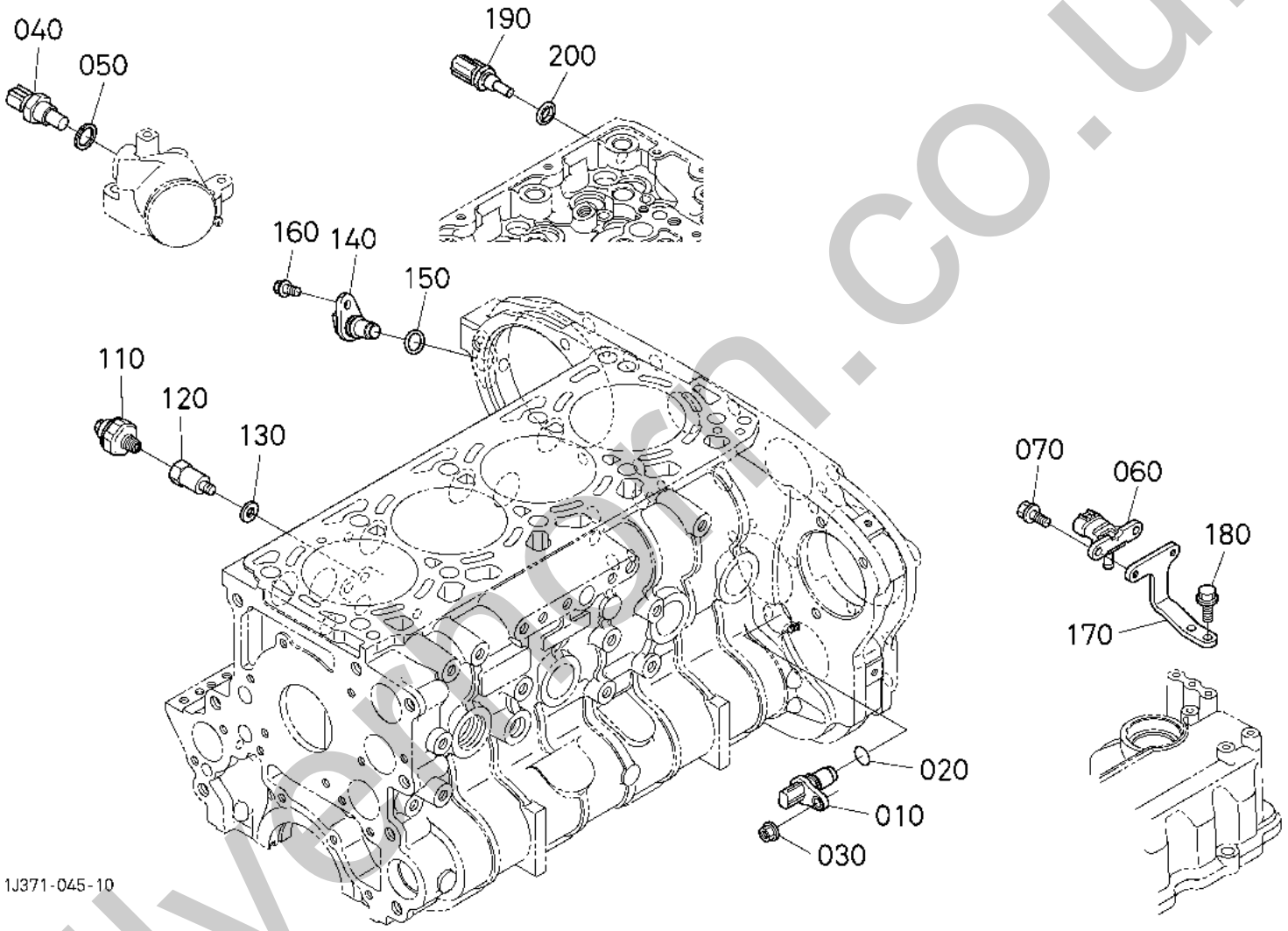

Silvermoon.co.uk

Item	Part No.	Name	Qty	Uom	Remarks	Serial Number
010	K1J574-59710	SENSOR (G)	1	EA		
020	K1J574-96750	O-RING	1	EA		
030	K02751-50060	NUT,FLANGE	1	EA		
040	K1J574-59680	SENSOR THERMO	1	EA		
050	K04724-00160	PACKING	1	EA		
060	K1J500-59670	SENSOR BOOST	1	EA		
070	K01754-50612	BOLT,FLANGE	2	EA		
110	K15841-39013	SWITCH, oil	1	EA		
120	K1J775-33360	BOLT CONNECT	1	EA		
130	K15021-33660	GASKET	1	EA		
140	K1J770-59660	SENSOR NE	1	EA		
150	K1J574-96760	O-RING	1	EA		
160	K01754-50616	BOLT,FLANGE	1	EA		
170	K1K964-59720	BRACKET BOOST	1	EA		
180	K01754-50616	BOLT,FLANGE	2	EA		
190	K5H601-41940	SENSOR WATER TEMP	1	EA		
200	K04717-01200	WASHER, SEAL	1	EA		

silverhorn.co.uk

ENGINE V3307-CR-TE4B-TLTU2 (HIGH FLOW) WATER FLANGE AND THERMOSTAT

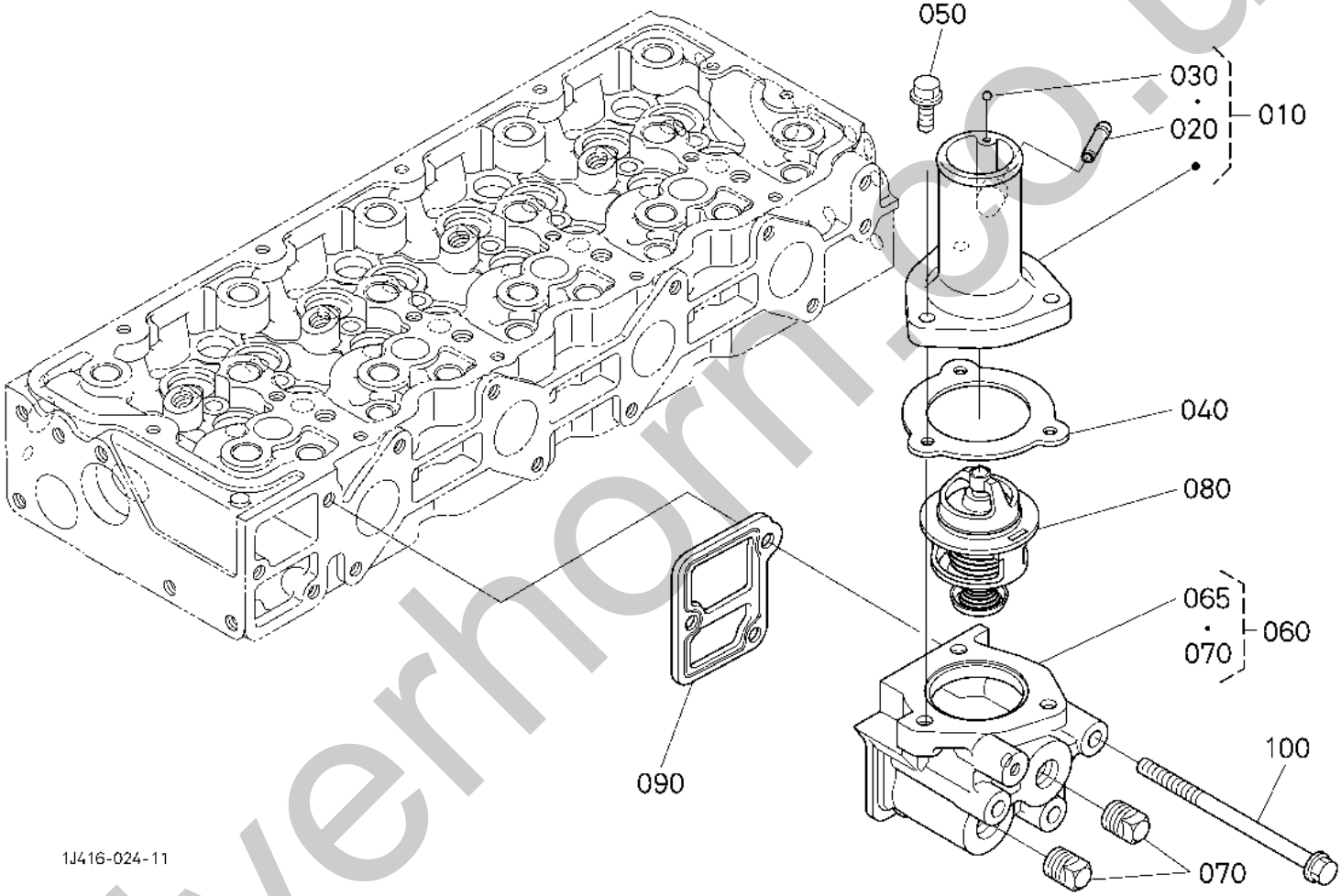

silverhorse.co.uk

Item	Part No.	Name	Qty	Uom	Remarks	Serial Number
010	K1J415-73082	COVER,THERMOSTAT	1	EA		
020	K1J415-05550	JOINT,FUEL PUMP	1	EA		
030	K07715-03205	BALL	1	EA		
040	K1G772-73270	GASKET	1	EA		
050	K01754-50825	BOLT FLANGE	3	EA		
060	K1G774-72702	COMP.FLANGE,WATER	1	EA		
065	K1G772-72913	FLANGE,WATER	1	EA		
070	KE8015-96020	PLUG	2	EA		
080	K1C011-73010	THERMOSTAT ASSY	1	EA		
090	K1G772-72820	GASKET,WATER FLANGE	1	EA		
100	K01754-50890	BOLT,FLANGE	3	EA		

silverhorn.co.uk

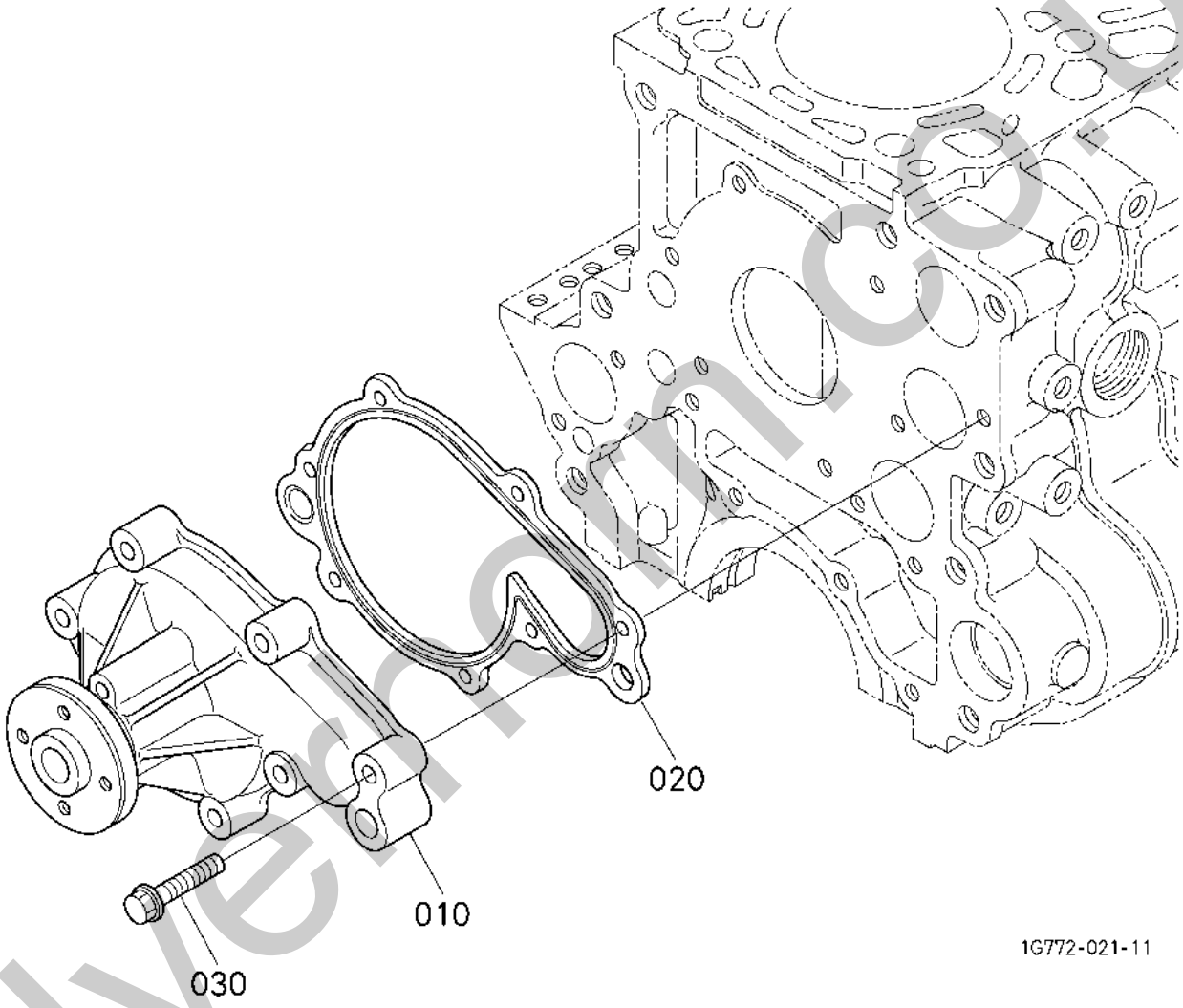

Silvermoon.co.uk

Item	Part No.	Name	Qty	Uom	Remarks	Serial Number
010	K1G772-73032	ASSY PUMP,WATER	1	EA		
020	K1G772-73430	GASKET,WATER PUMP	1	EA		
030	K01754-50840	BOLT,FLANGE	7	EA		

silverhorn.co.uk

ENGINE V3307-CR-TE4B-TLTU2 (HIGH FLOW) WATER PIPE

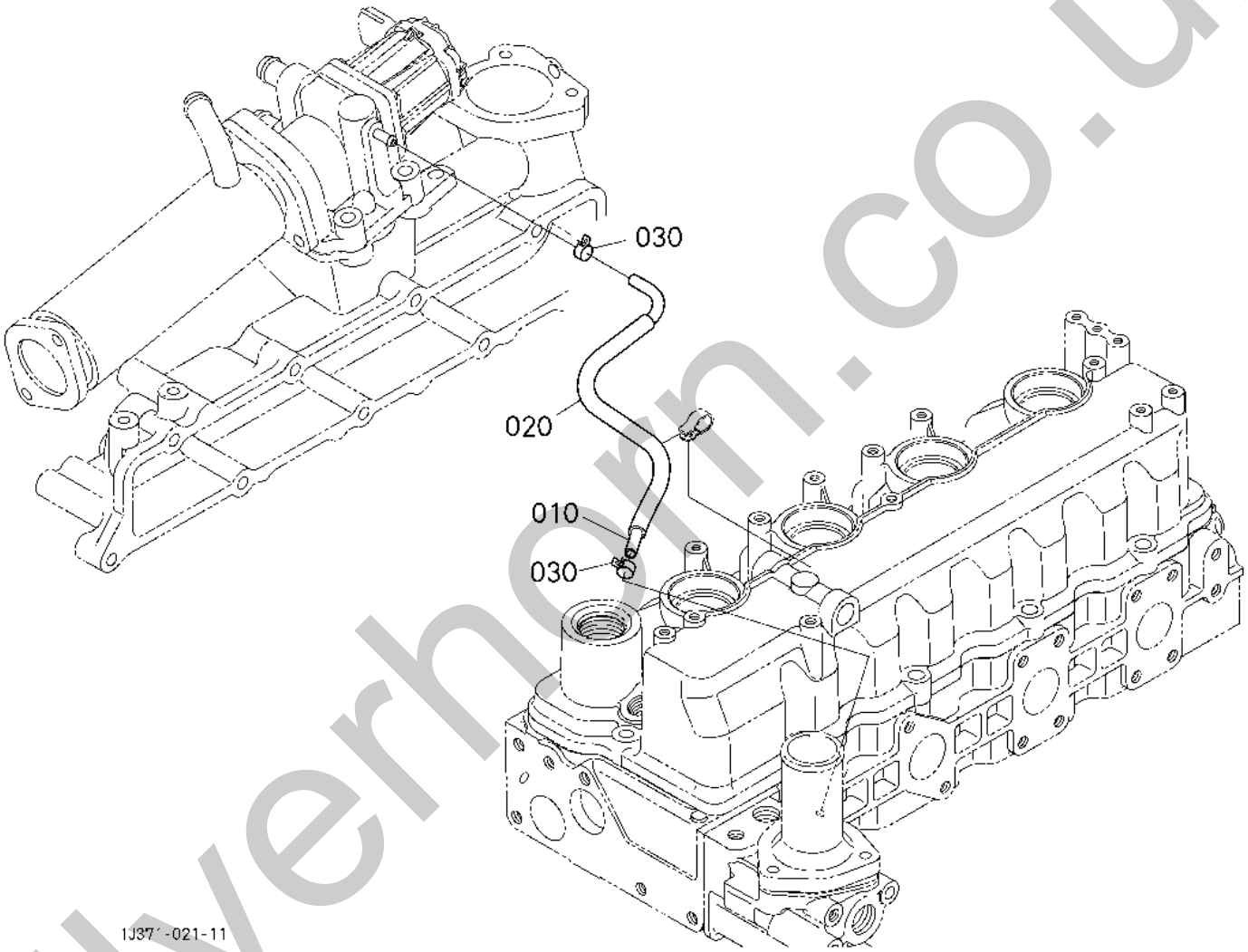

silverhorn.co.uk

Item	Part No.	Name	Qty	Uom	Remarks	Serial Number
010	K1G777-71493	PIPE, WATER	1	EA		
020	K1E340-42212	TUBE (PIPE)	1	EA		
030	K09318-88095	BAND,HOSE	2	EA		

silverhorn.co.uk

ENGINE V3307-CR-TE4B-TLTU2 (HIGH FLOW) RESERVE TANK

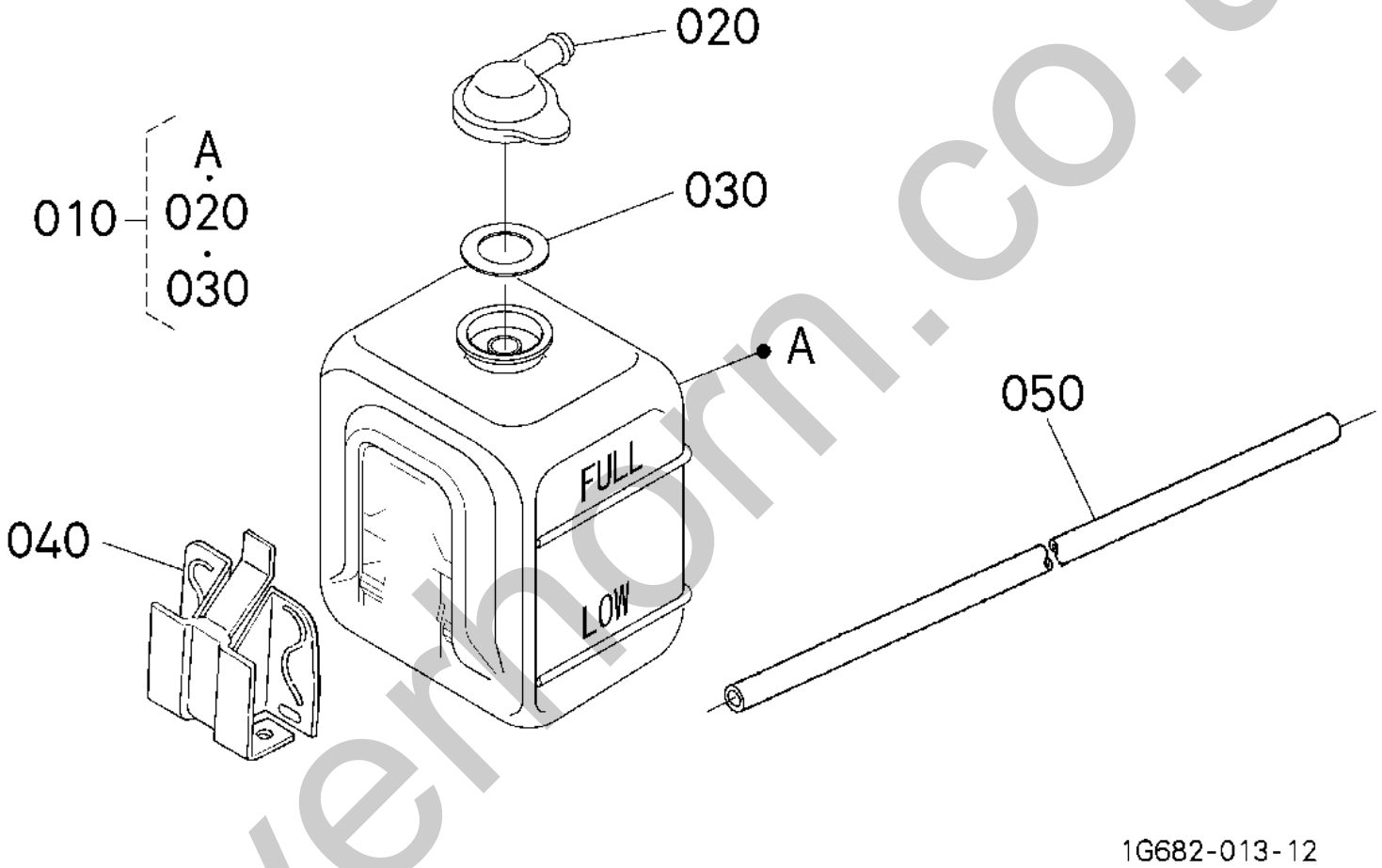

silvernorm.co.uk

Item	Part No.	Name	Qty	Uom	Remarks	Serial Number
010	K15527-72400	ASSY TANK RESERVE	1	EA		
020	K15272-72420	CAP	1	EA		
030	K15531-72432	GASKET	1	EA		
040	K15527-72460	STAY	1	EA		
050	K09661-70650	HOSE	1	EA		

silverhorn.co.uk

ENGINE V3307-CR-TE4B-TLTU2 (HIGH FLOW) FAN AND PULLEY

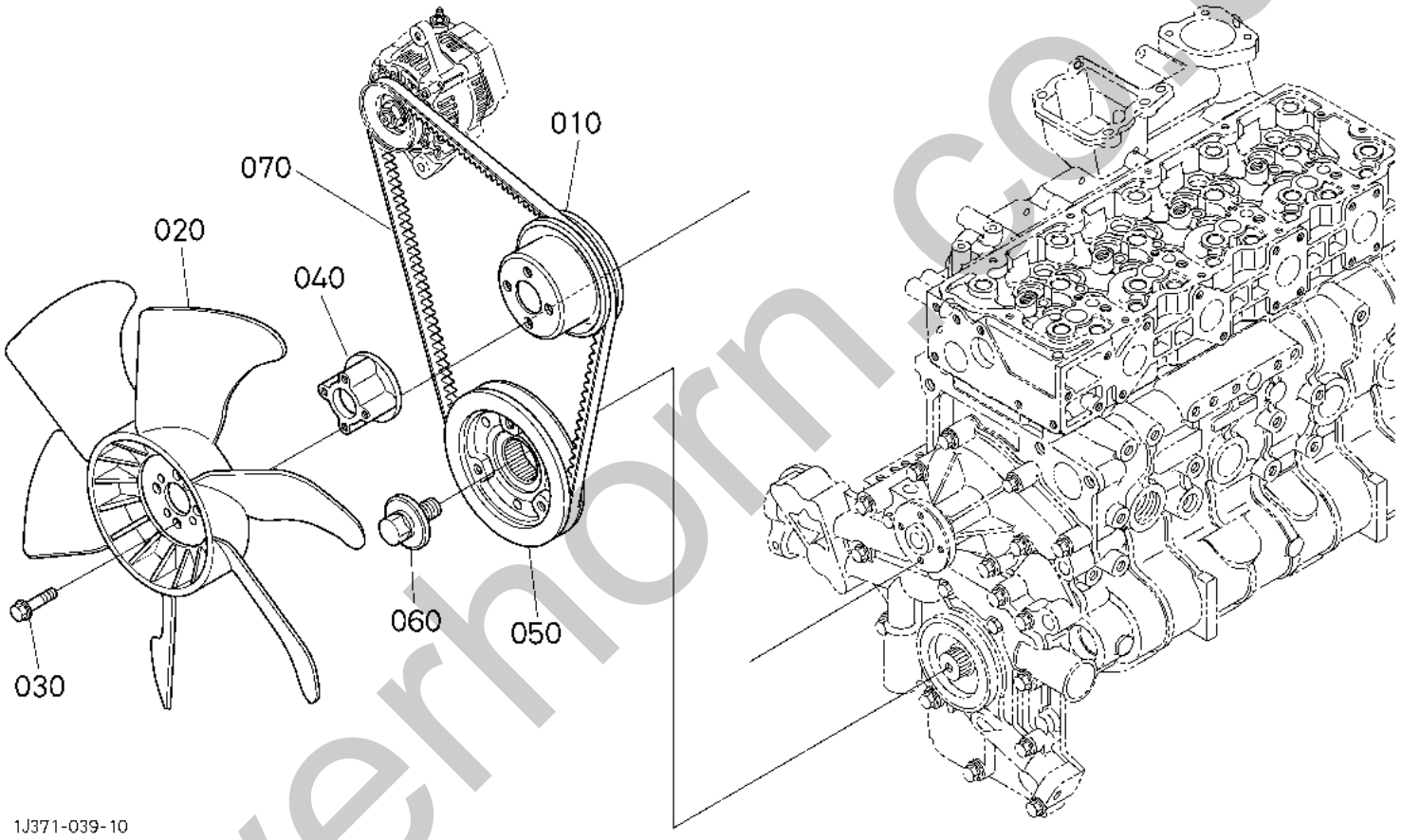

Silverhorn.co.uk

Item	Part No.	Name	Qty	Uom	Remarks	Serial Number
010	K15471-74250	PULLEY, FAN	1	EA		
020	K16665-74110	FAN (430 P)	1	EA		
030	K01754-50655	BOLT,FLANGE	4	EA		
040	K15449-74150	COLLAR,FAN	1	EA		
050	K1G772-74282	PULLEY, FAN DRIVE	1	EA		
060	K1G774-91010	BOLT	1	EA		
070	K1K946-97010	BELT (FAN)	1	EA		

silverhorn.co.uk

ENGINE V3307-CR-TE4B-TLTU2 (HIGH FLOW) INLET MANIFOLD

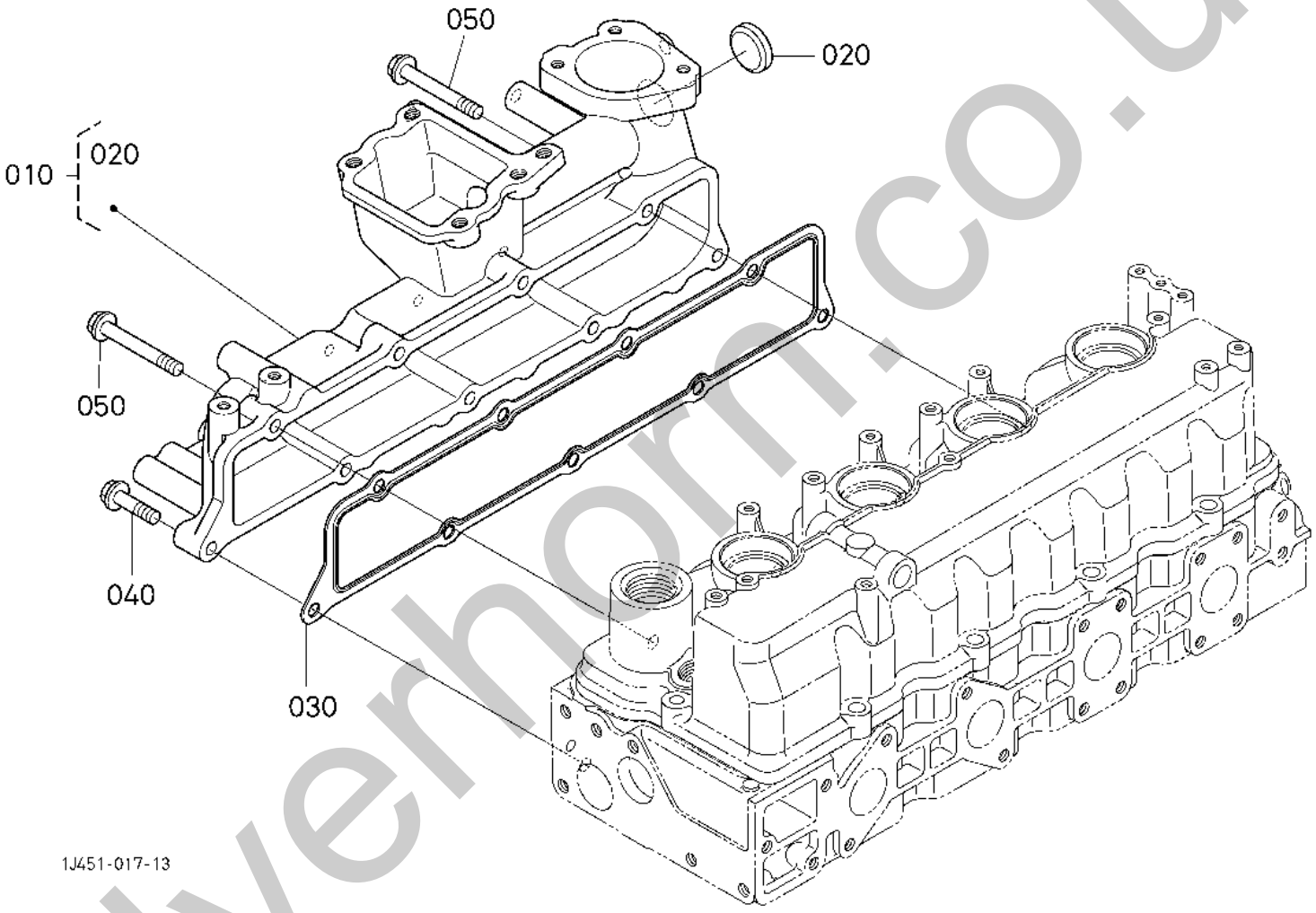

Silvernorm.co.uk

Item	Part No.	Name	Qty	Uom	Remarks	Serial Number
010	K1J770-11770	ASSY MANIFOLD,INLET	1	EA		
020	K15321-96260	PLUG,CUP TYPE	1	EA		
030	K1G772-11820	GASKET, IN-MANIFOLD	1	EA		
040	K01754-50835	BOLT, FLANGE	7	EA		
050	K01754-50880	BOLT FLANGE	2	EA		

silverhorn.co.uk

ENGINE V3307-CR-TE4B-TLTU2 (HIGH FLOW) AIR CLEANER FLANGE AND THROTTLE VALVE

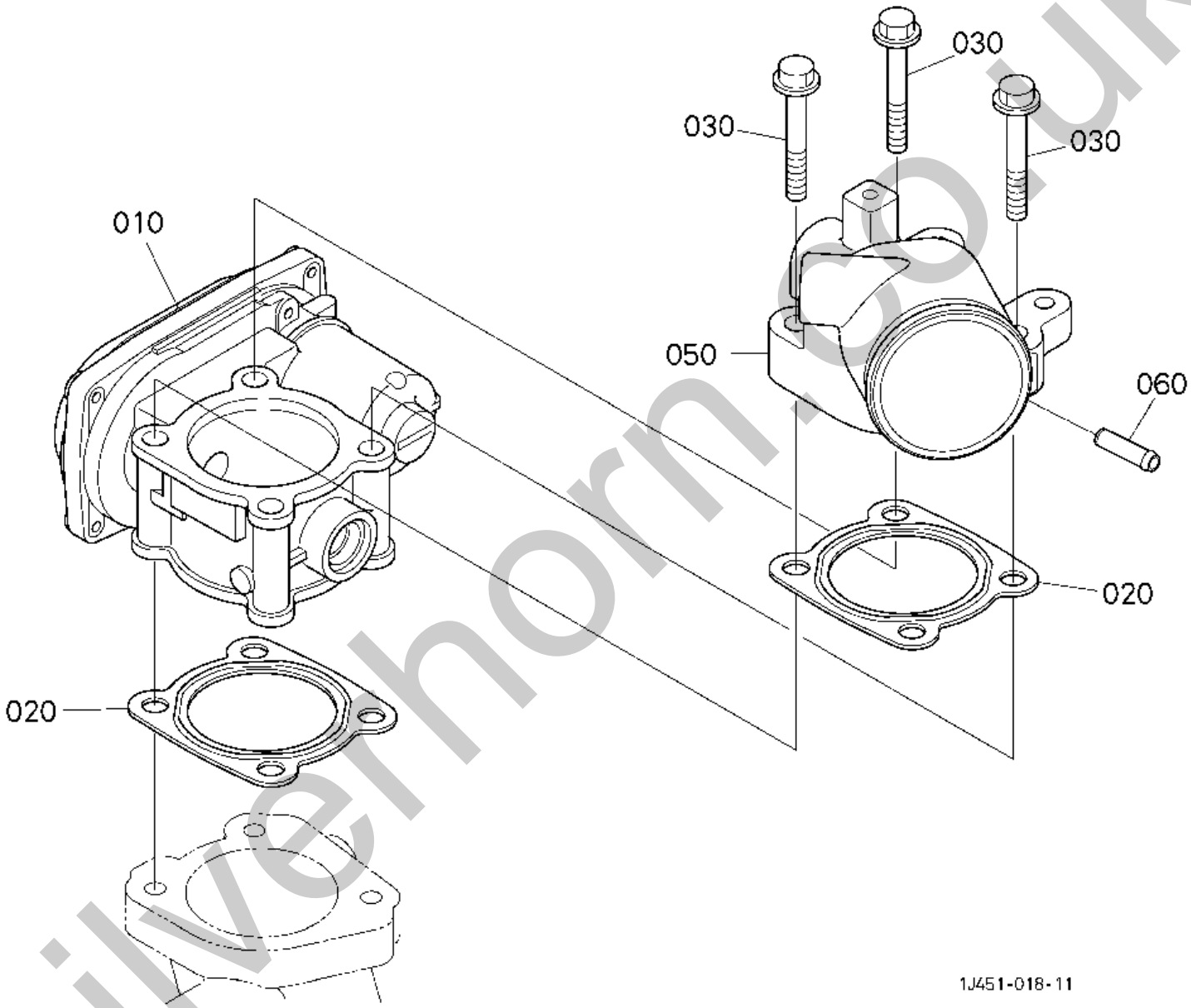

Silvernorth.co.uk

Item	Part No.	Name	Qty	Uom	Remarks	Serial Number
010	K1J770-10600	ASSY THROTTLE VALVE	1	EA		
020	K1J770-11650	GASKET INLET FLANGE	2	EA		
030	K01754-50880	BOLT FLANGE	3	EA		
050	K1J770-05630	FLANGE, ASSY (INLET)	1	EA		
060	K1J574-54280	PIPE,BOOST	1	EA		

silverhorn.co.uk

ENGINE V3307-CR-TE4B-TLTU2 (HIGH FLOW) INLET PIPE

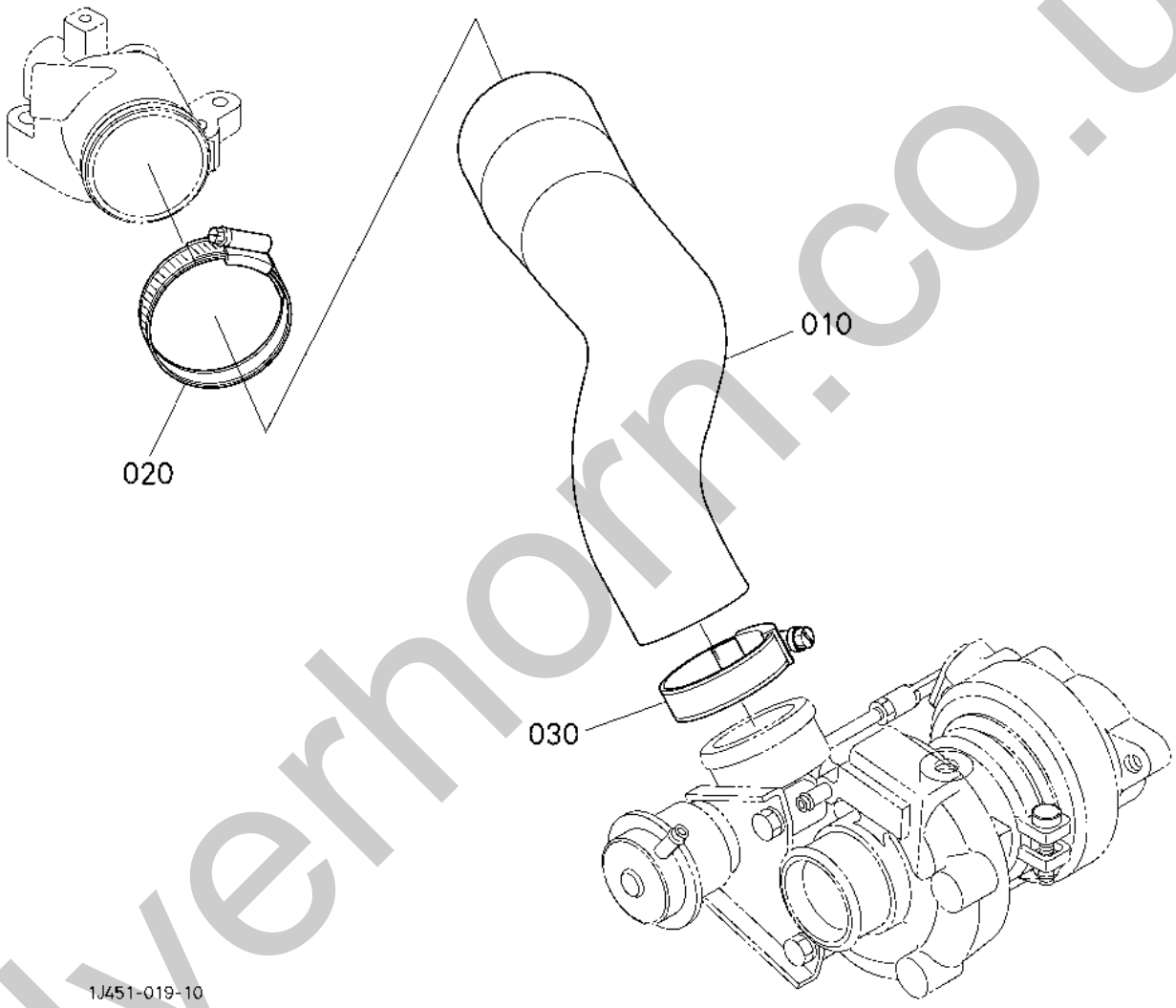

silverhorn.co.uk

Item	Part No.	Name	Qty	Uom	Remarks	Serial Number
010	K1J770-11640	HOSE INLET	1	EA		
020	KRD809-63100	CLAMP,HOSE	1	EA		
030	KRC401-63190	CLAMP,HOSE	1	EA		

silverhorn.co.uk

ENGINE V3307-CR-TE4B-TLTU2 (HIGH FLOW) EXHAUST MANIFOLD

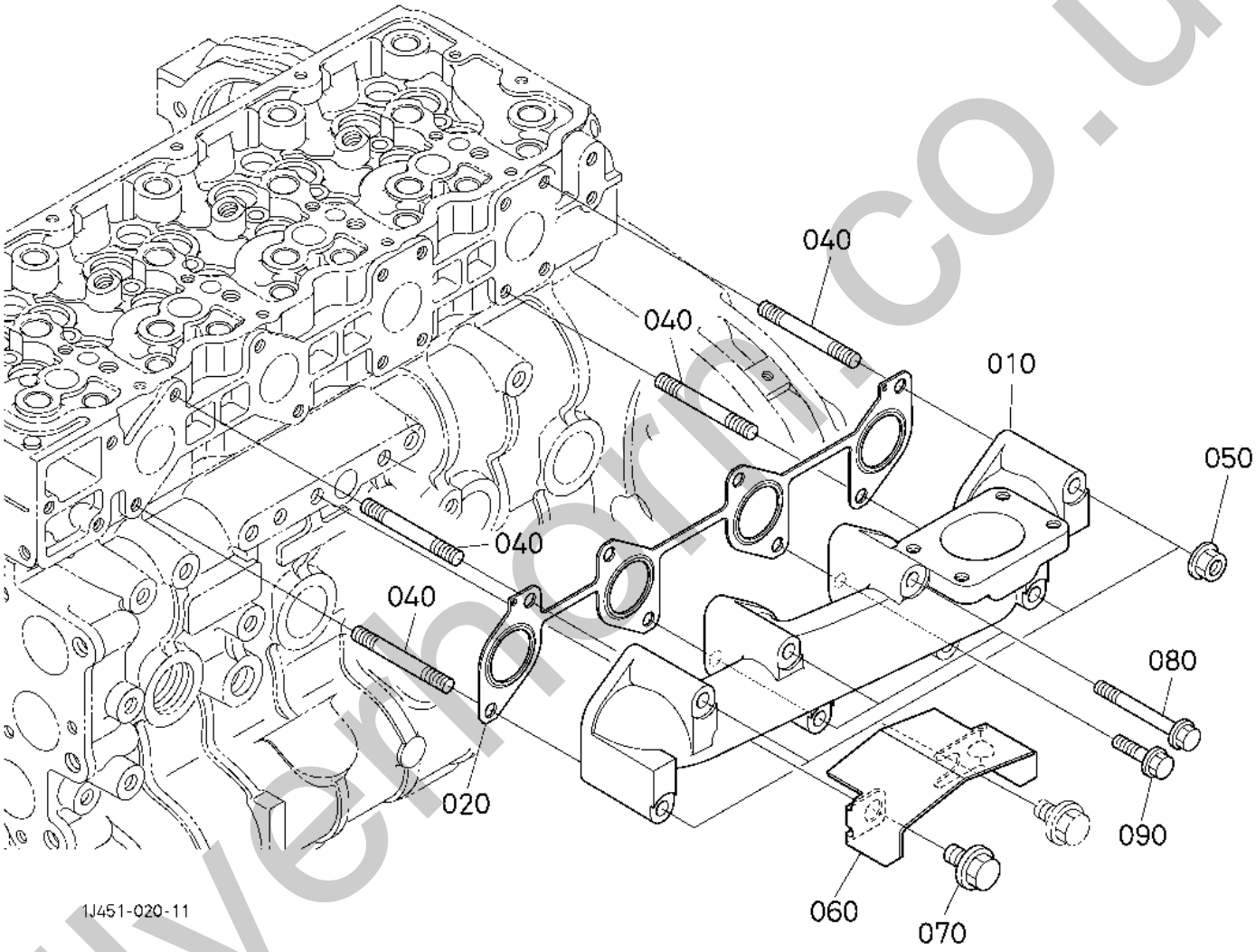

Silvermore.co.uk

Item	Part No.	Name	Qty	Uom	Remarks	Serial Number
010	K1J770-12310	MANIFOLD,EXHAUST	1	EA		
020	K1J770-12350	GASKET(EX-MANIFOLD)	1	EA		
040	K1G777-91510	BOLT,STUD	4	EA		
050	K1J542-92500	NUT,FLANGE	4	EA		
060	K1J751-12652	SHIELD,EXH.MANIFOLD	1	EA		
070	K01774-51010	BOLT,FLANGE	1	EA		
080	K1C010-91060	BOLT, FLANGE	3	EA		
090	K1J770-91010	BOLT FLANGE	1	EA		

silverhorn.co.uk

ENGINE V3307-CR-TE4B-TLTU2 (HIGH FLOW) EGR VALVE

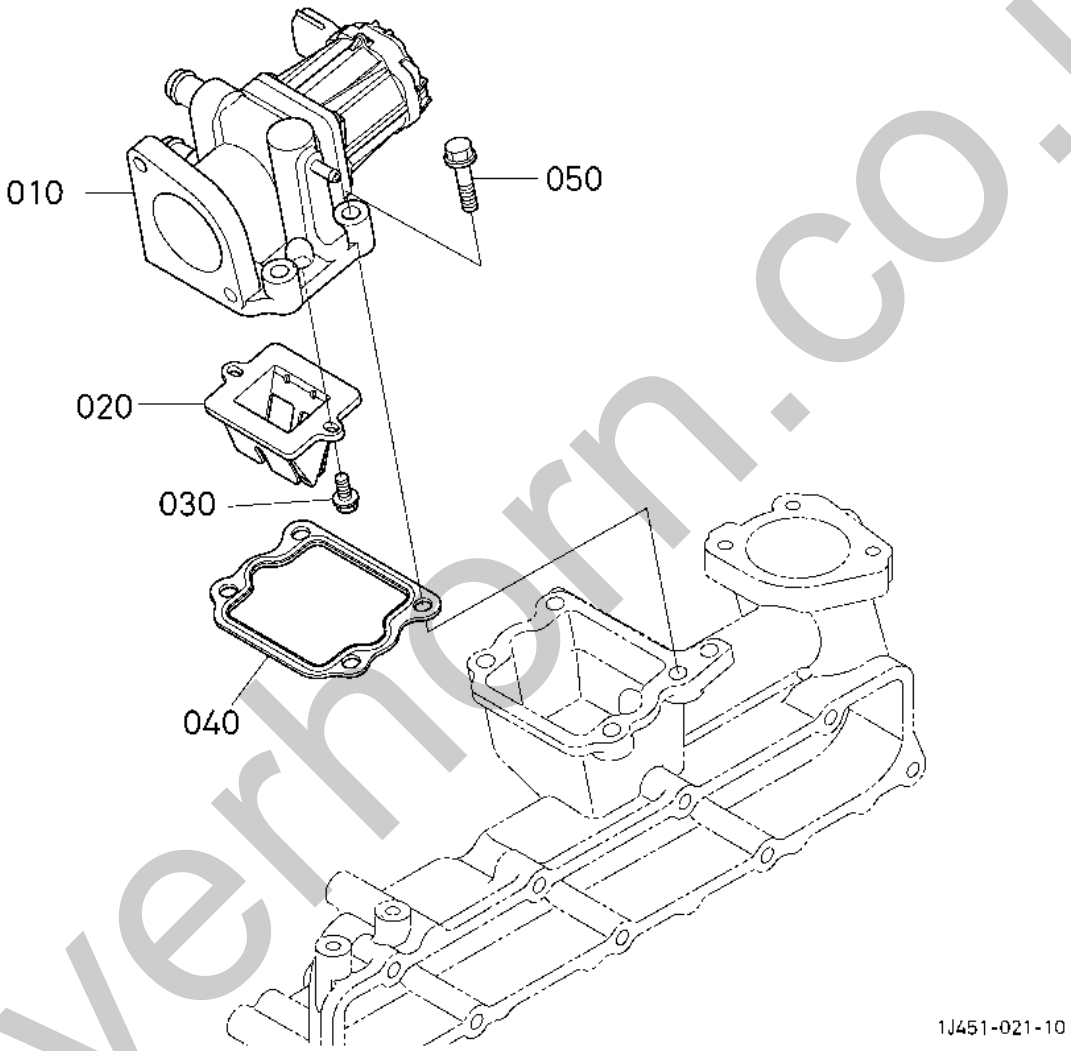

silvernorn.co.uk

Item	Part No.	Name	Qty	Uom	Remarks	Serial Number
010	K1J371-62702	VALVE ASSY EGR	1	EA		
020	K1J574-13710	VALVE, LEAD	1	EA		
030	K01754-50612	BOLT,FLANGE	2	EA		
040	K1J770-17420	GASKET (EGR VALVE)	1	EA		
050	K01754-50835	BOLT, FLANGE	4	EA		

silverhorn.co.uk

ENGINE V3307-CR-TE4B-TLTU2 (HIGH FLOW) EGR COOLER

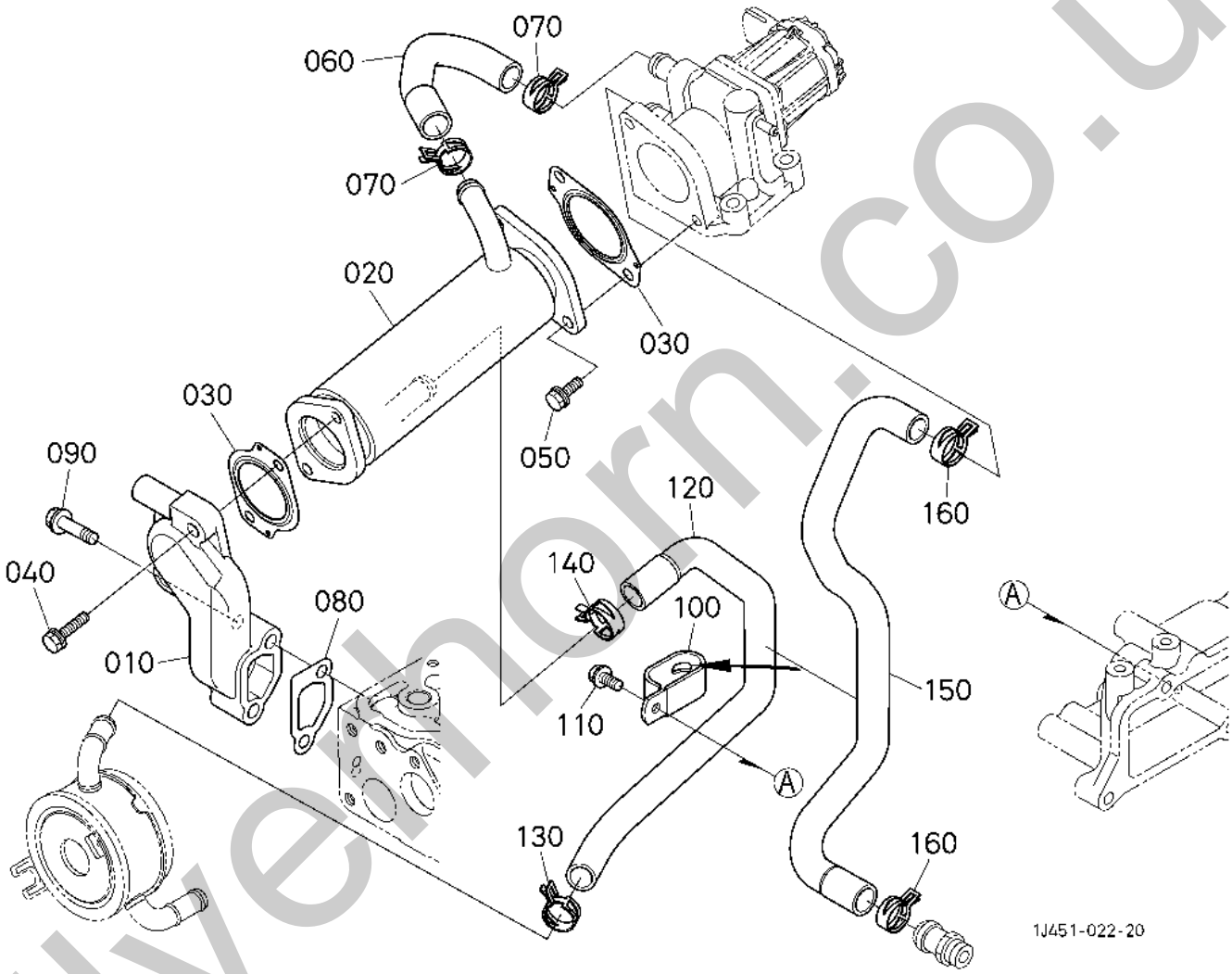

Silverthorn.co.uk

Item	Part No.	Name	Qty	Uom	Remarks	Serial Number
010	K1J371-17310	BASE,EGR COOLER	1	EA		
020	K1J770-71410	COMP.COOLER,EGR	1	EA		
030	K1J770-17430	GASKET (EGR COOLER)	2	EA		
040	K01754-50825	BOLT FLANGE	2	EA		
050	K01754-50820	BOLT,FLNG M8X1.25X20	2	EA		
060	K1J770-71470	PIPE WP2 EGR	1	EA		
070	K1A021-11720	CLAMP,HOSE	2	EA		
080	K1J770-17440	GASKET	1	EA		
090	K01754-50840	BOLT,FLANGE	2	EA		
100	K1J700-71590	CLAMP,HOSE	1	EA		
110	K01755-50610	BOLT,FLANGE	1	EA		
120	K1J770-71460	PIPE WATER	1	EA		
130	K09318-88180	BAND,HOSE	1	EA		
140	K1A021-11720	CLAMP,HOSE	1	EA		
150	K1J770-71480	PIPE WATER	1	EA		
160	K1A021-11720	CLAMP,HOSE	2	EA		

silverhorn.co.uk

ENGINE V3307-CR-TE4B-TLTU2 (HIGH FLOW) BOOST AIR PIPE

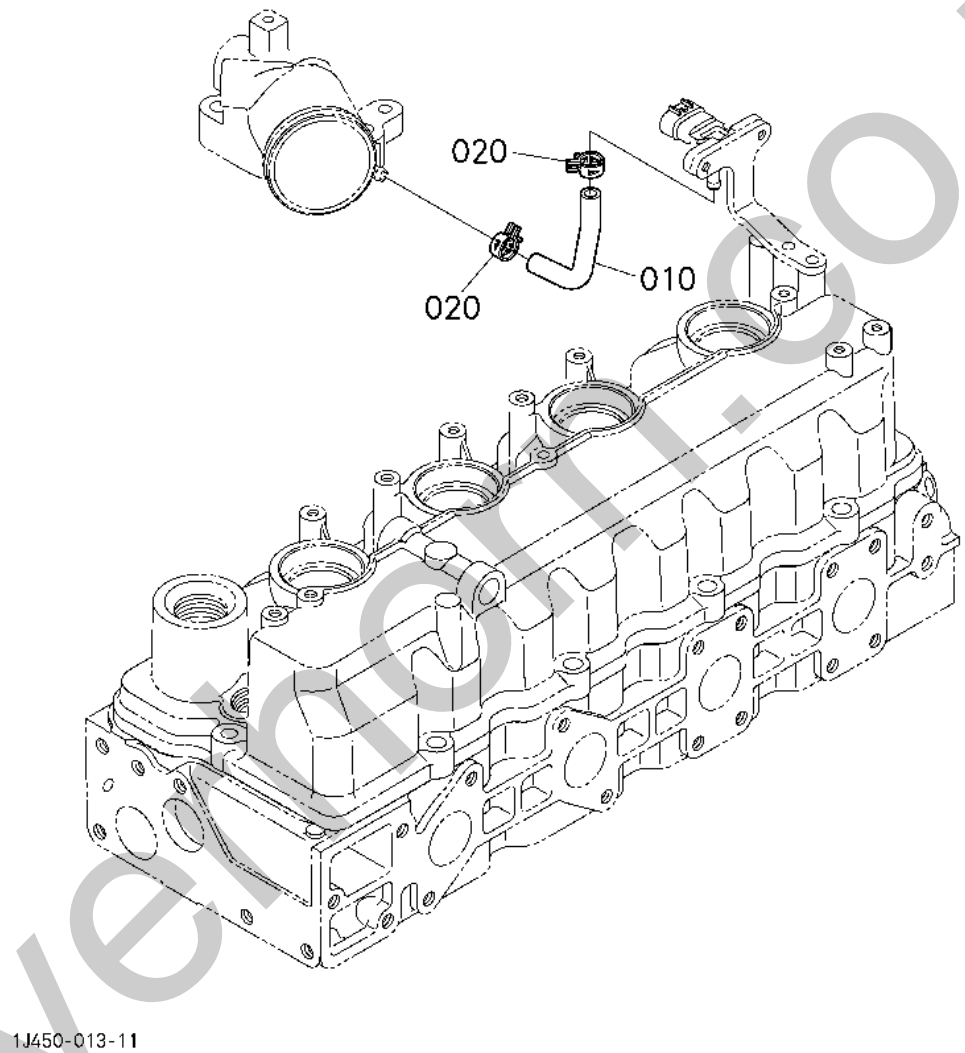

Silvermoor.co.uk

Item	Part No.	Name	Qty	Uom	Remarks	Serial Number
010	K1K964-54560	TUBE(BOOST)	1	EA		
020	K09318-88095	BAND,HOSE	2	EA		

silverhorn.co.uk

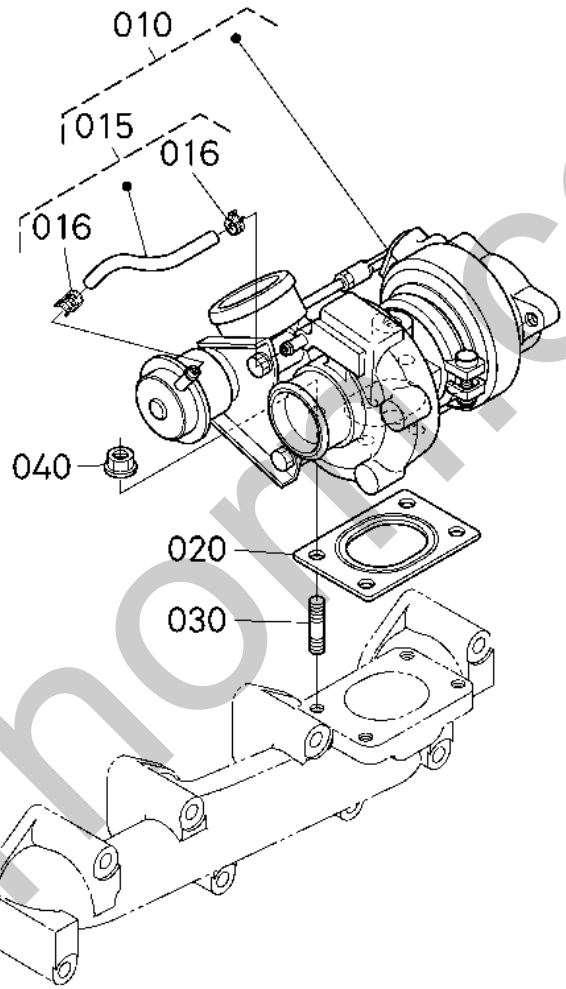

1J450-014-20

silverhorse.co.uk

Item	Part No.	Name	Qty	Uom	Remarks	Serial Number
010	K1J770-17013	TURBOCHARGER, ASSY	1	EA		
015	K1C041-17200	HOSE ASSY	1	EA		
016	K17371-17220	CLAMP,HOSE	2	EA		
020	K1J550-17100	GASKET	1	EA		
030	K1J530-91500	BOLT, STUD	4	EA		
040	K1J542-92500	NUT,FLANGE	4	EA		

silverhorn.co.uk

ENGINE V3307-CR-TE4B-TLTU2 (HIGH FLOW) DIESEL PARTICULATE FILTER MUFFLER

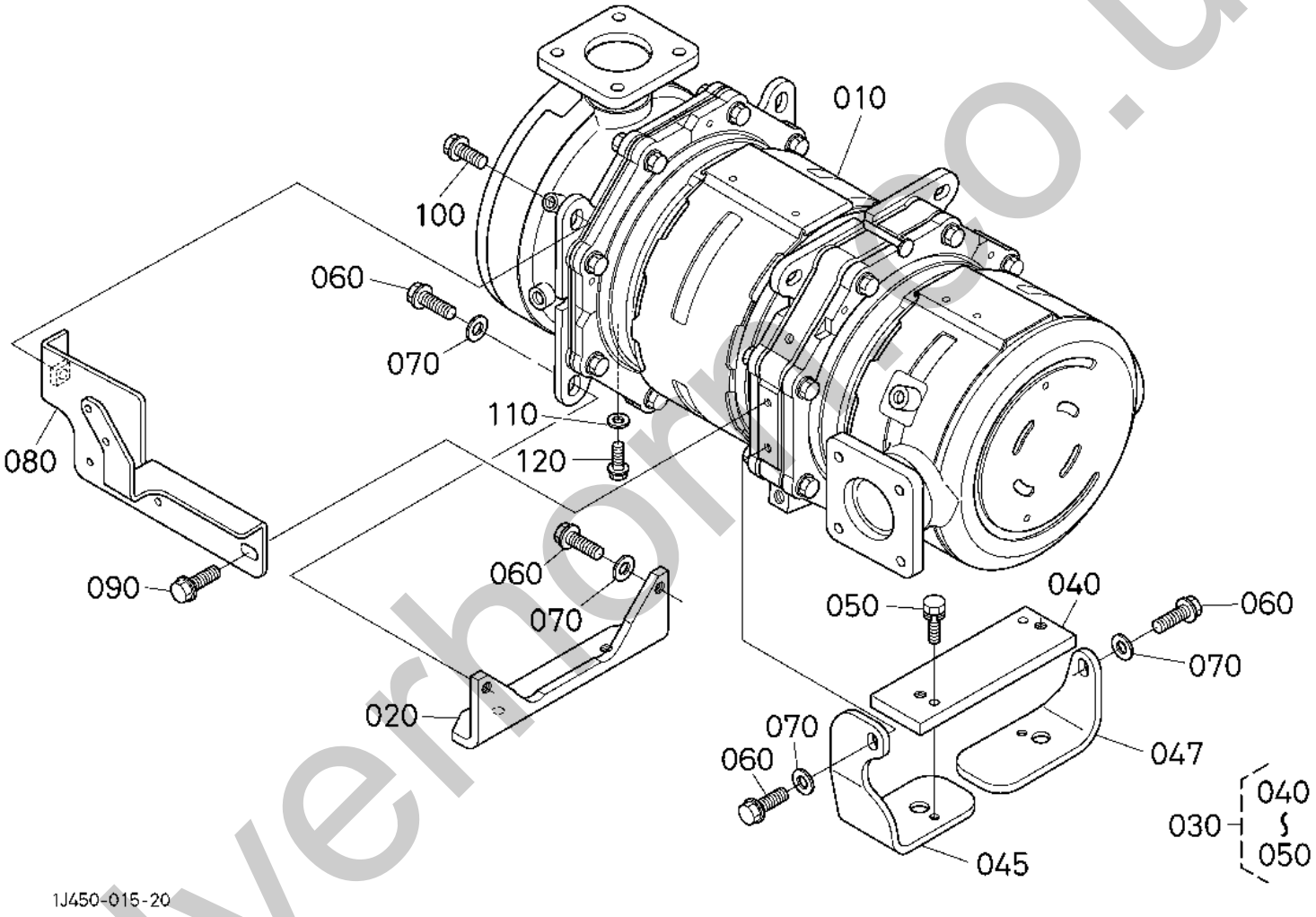

silvermoss.co.uk

Item	Part No.	Name	Qty	Uom	Remarks	Serial Number
010	----	KIT TOOL	1	EA		
020	K1J770-18710	BRACKET DPF 2	1	EA		
030	K1J770-18760	BRACKET ASSY DPF 1	1	EA		
040	K1J770-18723	PLATE	1	EA		
045	K1J770-18770	BRACKET DPF F	1	EA		
047	K1J770-18780	BRACKET DPF R	1	EA		
050	K01023-50616	BOLT	2	EA		
060	K01774-51025	BOLT,FLANGE	4	EA		
070	K04015-50100	WASHER (PLAIN)	4	EA		
080	K1J770-18612	BRACKET P SENSOR	1	EA		
090	K01774-51016	BOLT,FLANGE	1	EA		
100	K01774-51020	BOLT FLANGE	1	EA		
110	K15601-96650	GASKET	1	EA		
120	K01754-50612	BOLT,FLANGE	1	EA		

silverhorn.co.uk

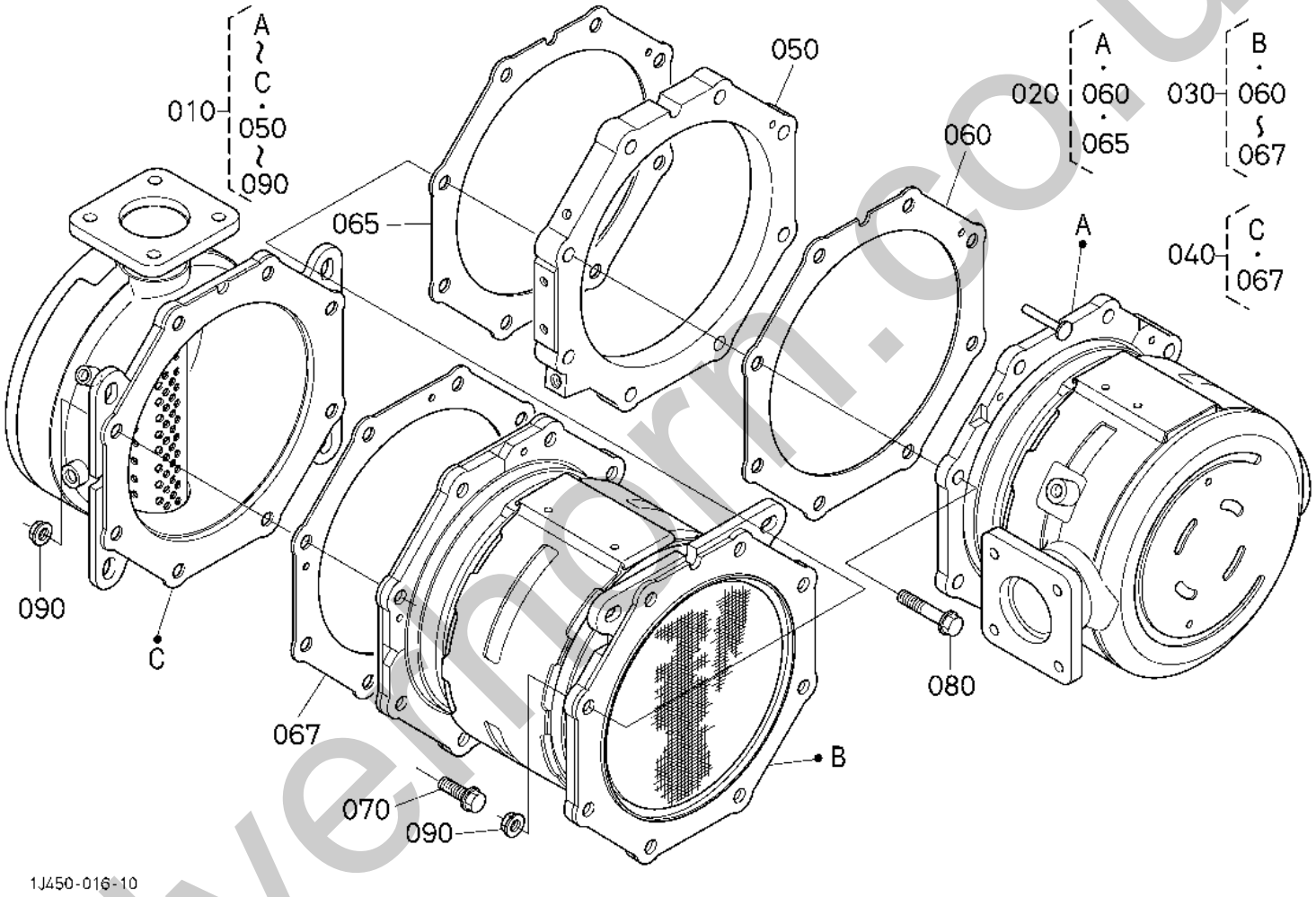

silvermm.co.uk

Item	Part No.	Name	Qty	Uom	Remarks	Serial Number
010	----	KIT TOOL	1	EA		
020	K1J770-18940	CATALYST KIT (DOC)	1	EA		
030	K1J770-18930	FILTER,KIT (DPF)	1	EA		
040	K1J770-18950	BODY KIT	1	EA		
050	K1J770-18400	COLLAR (DPF)	1	EA		
060	K1J770-18410	GASKET(DPF)	1	EA		
065	K1J770-18410	GASKET(DPF)	1	EA		
067	K1J770-18410	GASKET(DPF)	1	EA		
070	K01774-51030	BOLT FLANGE	8	EA		
080	K01774-51050	BOLT,FLANGE	8	EA		
090	K1J520-18420	NUT,FLANGE	16	EA		

silverhorn.co.uk

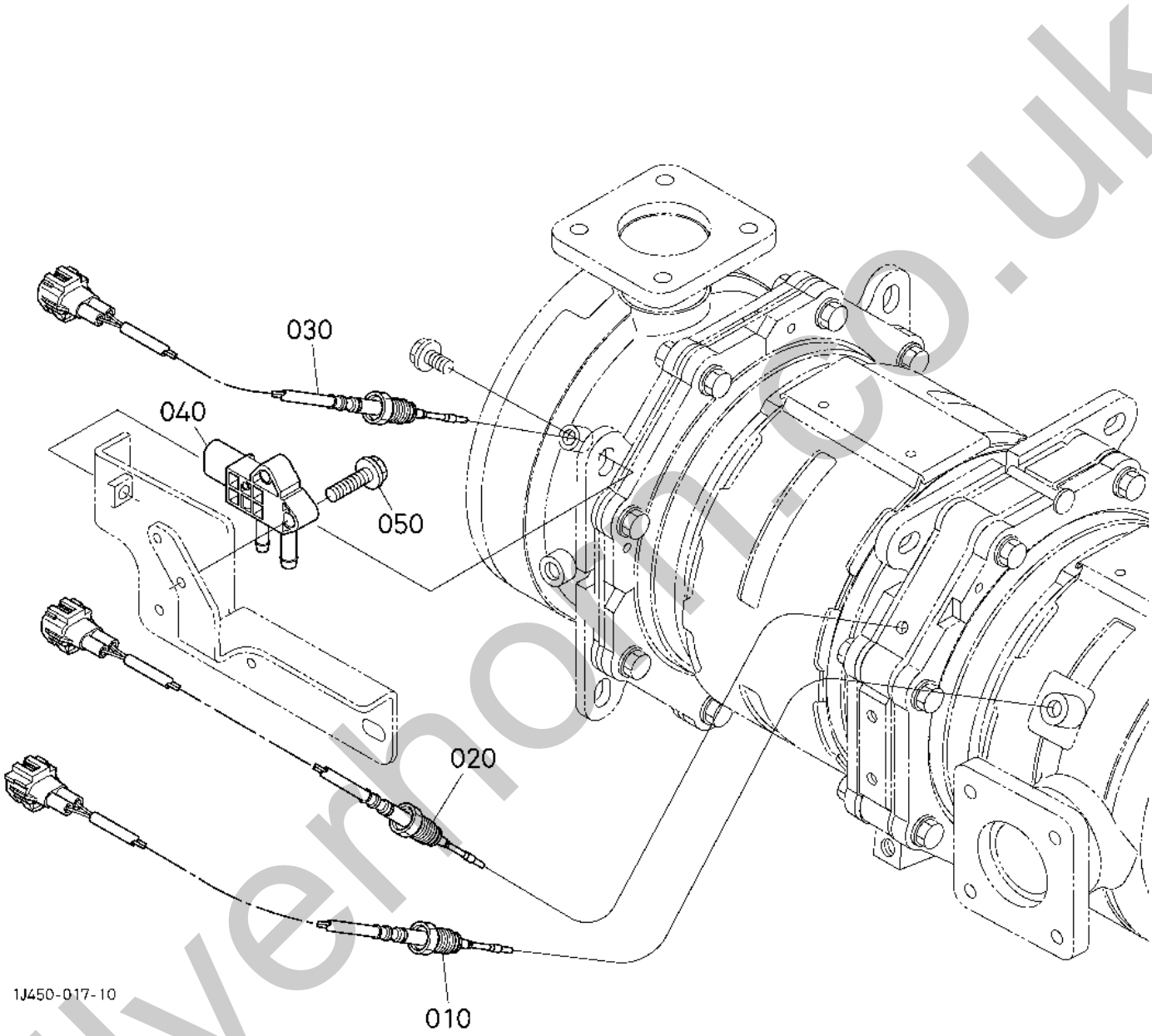

silvernorco.uk

Item	Part No.	Name	Qty	Uom	Remarks	Serial Number
010	K1J770-18500	SENSOR TEMPERATURE	1	EA		
020	K1J770-18510	SENSOR(THERMO,1)	1	EA		
030	K1J770-18520	SENSOR(THERMO,2)	1	EA		
040	K1J520-18600	SENSOR DIFF PRESSURE	1	EA		
050	K01754-50625	BOLT,FLANGE	2	EA		

silverhorn.co.uk

ENGINE V3307-CR-TE4B-TLTU2 (HIGH FLOW) PRESSURE PIPE

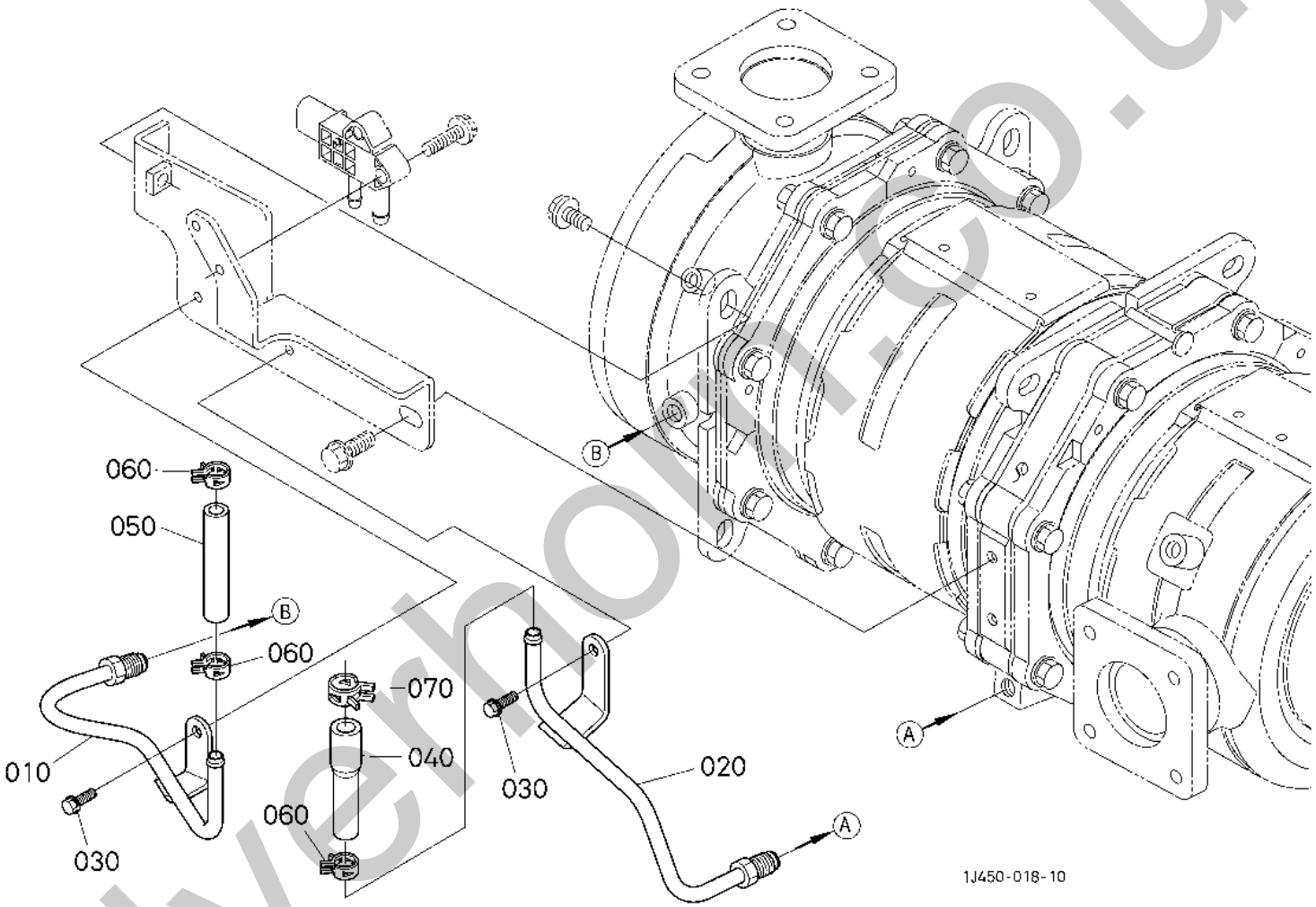

Silvernovo.co.uk

Item	Part No.	Name	Qty	Uom	Remarks	Serial Number
010	K1J770-18620	PIPE	1	EA		
020	K1J770-18630	PIPE COMP PRESSURE 2	1	EA		
030	K01754-50612	BOLT,FLANGE	2	EA		
040	K1J770-18640	TUBE	1	EA		
050	K1J770-18650	TUBE	1	EA		
060	K09318-88100	BAND,HOSE	3	EA		
070	K09318-88115	CLAMP,HOSE	1	EA		

silverhorn.co.uk

ENGINE V3307-CR-TE4B-TLTU2 (HIGH FLOW) BREATHER PIPE/SEPARATOR PIPE

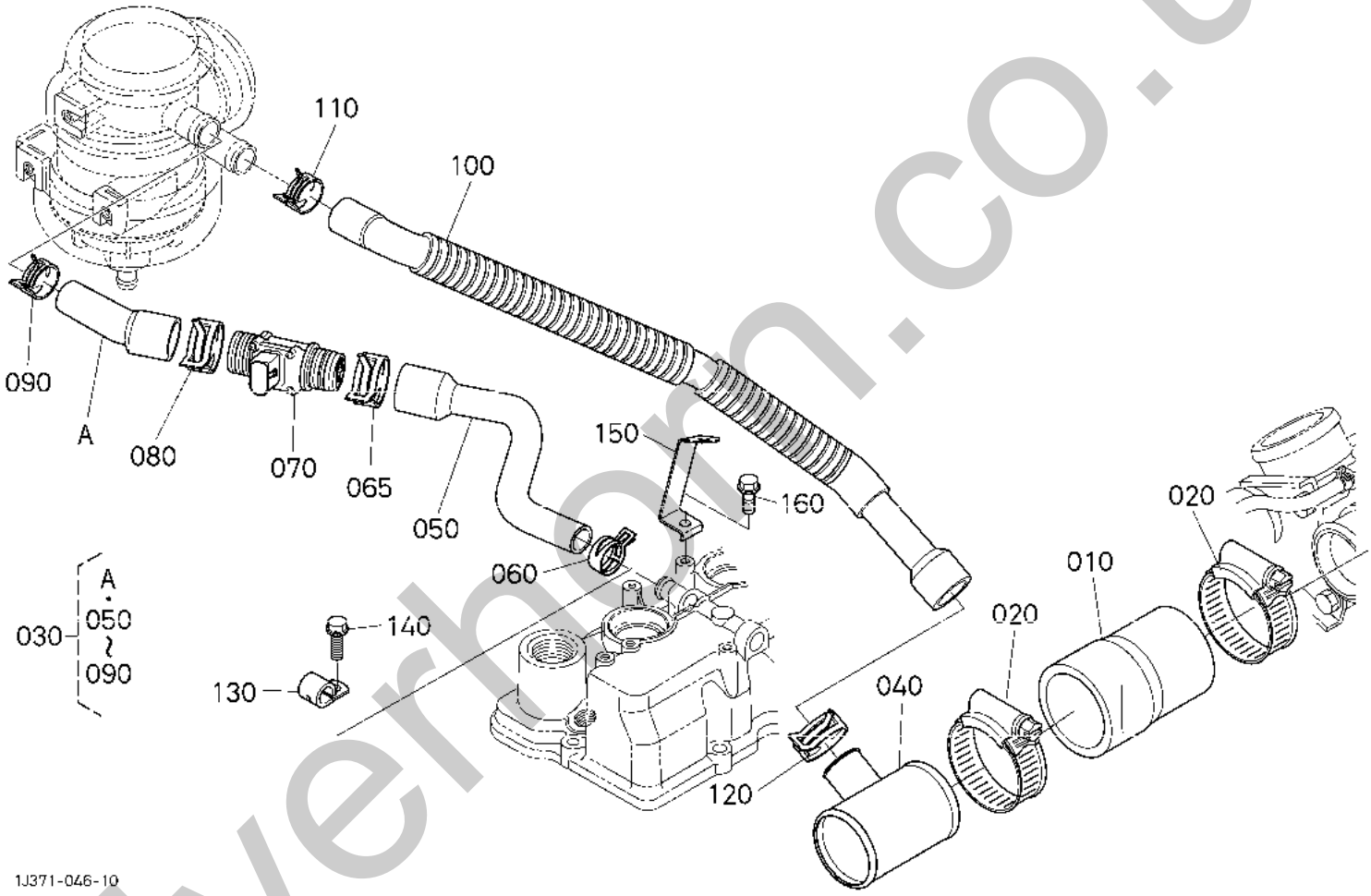

silvermon.co.uk

Item	Part No.	Name	Qty	Uom	Remarks	Serial Number
010	K1J770-11620	HOSE(BREATHER,TURBO)	1	EA		
020	KRC401-63190	CLAMP,HOSE	2	EA		
030	K1K985-05600	TUBEFULL-ASSY(BREATHER)	1	EA		
040	K1G776-05650	PIPE(BREATHER)	1	EA		
050	K1K985-05850	TUBE,SEPARATOR	1	EA		
060	K09318-88185	CLAMP,HOSE	1	EA		
065	K09318-88260	CLAMP,HOSE	1	EA		
070	K1E475-05750	HEATER	1	EA		
080	K09318-88260	CLAMP,HOSE	1	EA		
090	K09318-88200	CLAMP, HOSE	1	EA		
100	K1K985-05070	ASSY PIPE,BREATHER	1	EA		
110	K09318-88200	CLAMP, HOSE	1	EA		
120	K09318-88260	CLAMP,HOSE	1	EA		
130	K1K985-71590	CLAMP(HOSE)	1	EA		
140	K01754-50610	BOLT,FLANGE	1	EA		
150	K1K985-05730	BRACKET	1	EA		
160	K01754-50610	BOLT,FLANGE	1	EA		

silverhorn.co.uk

ENGINE V3307-CR-TE4B-TLTU2 (HIGH FLOW) OIL SEPARATOR

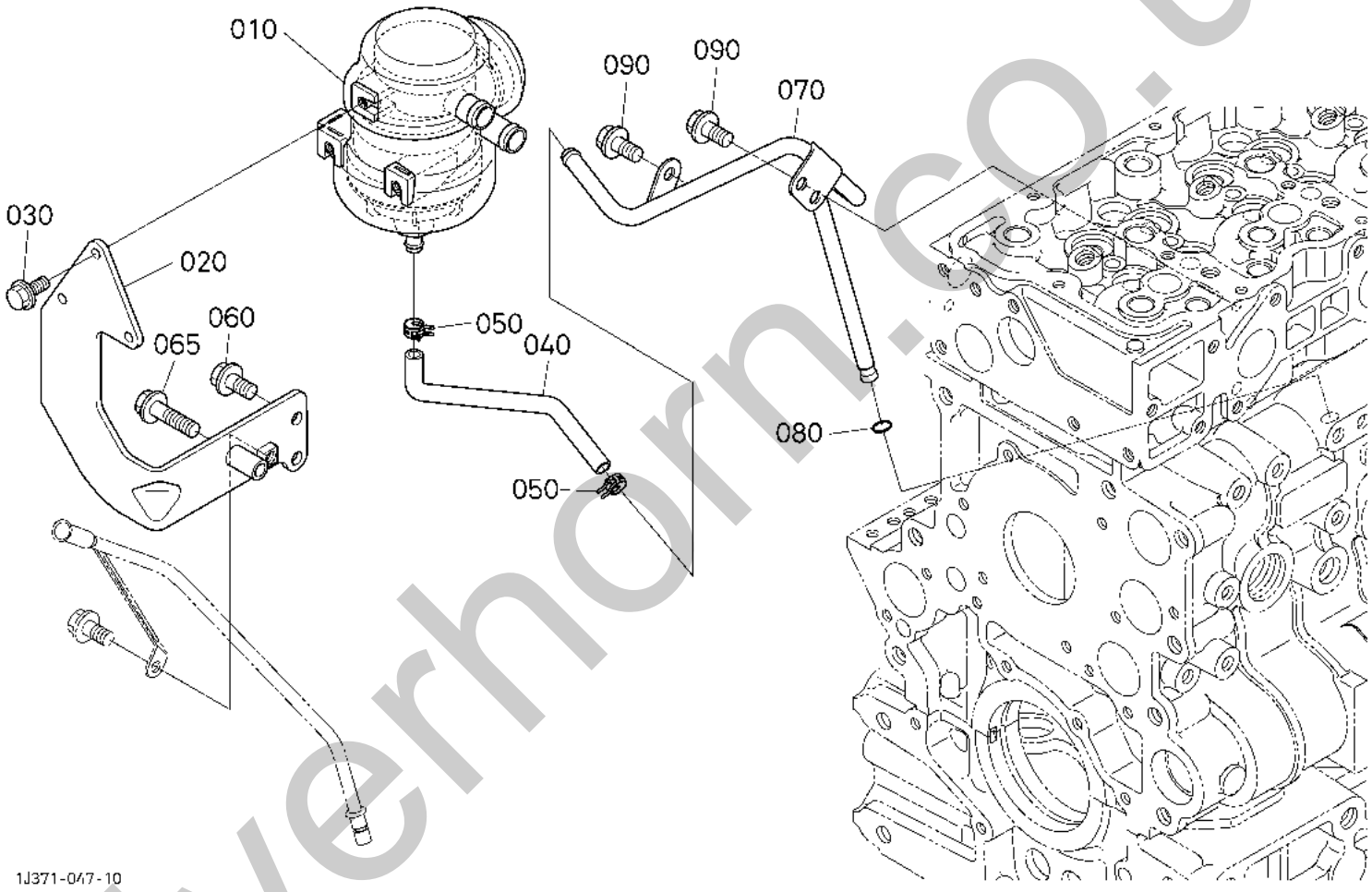

Silverhorn.co.uk

Item	Part No.	Name	Qty	Uom	Remarks	Serial Number
010	K1J811-05030	ASSY SEPARATOR	1	EA		
020	K1K964-05820	BRACKET (SEPARATOR)	1	EA		
030	K01754-50612	BOLT,FLANGE	3	EA		
040	K1K964-05830	TUBE(OIL RETURN)	1	EA		
050	K09318-88130	CLAMP,HOSE	2	EA		
060	K01754-50820	BOLT,FLNG M8X1.25X20	2	EA		
065	K01754-50840	BOLT,FLANGE	1	EA		
070	K1K964-05870	PIPE,COMP(OIL RETURN,1)	1	EA		
080	K1J770-05980	O-RING	1	EA		
090	K01754-50812	BOLT,FLANGE	3	EA		

silverhorn.co.uk

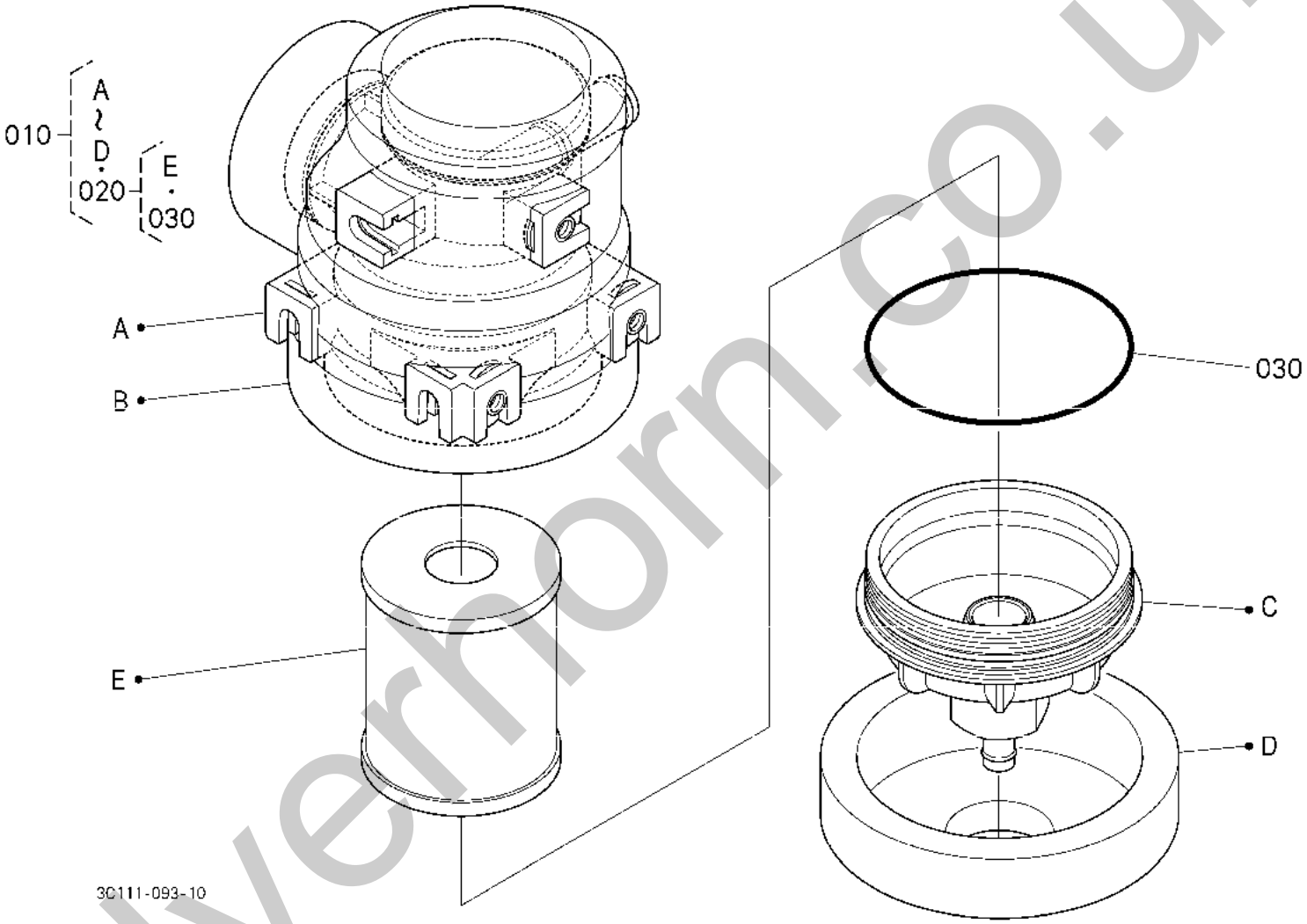

Silvernorn.co.uk

Item	Part No.	Name	Qty	Uom	Remarks	Serial Number
010	K1J811-05030	ASSY SEPARATOR	1	EA		
020	K1J770-05810	ELEMENT KIT	1	EA		
030	K1J770-05130	O-RING	1	EA		

silverhorn.co.uk

ENGINE V3307-CR-TE4B-TLTU2 (HIGH FLOW) OIL PIPE(TURBO CHARGER)

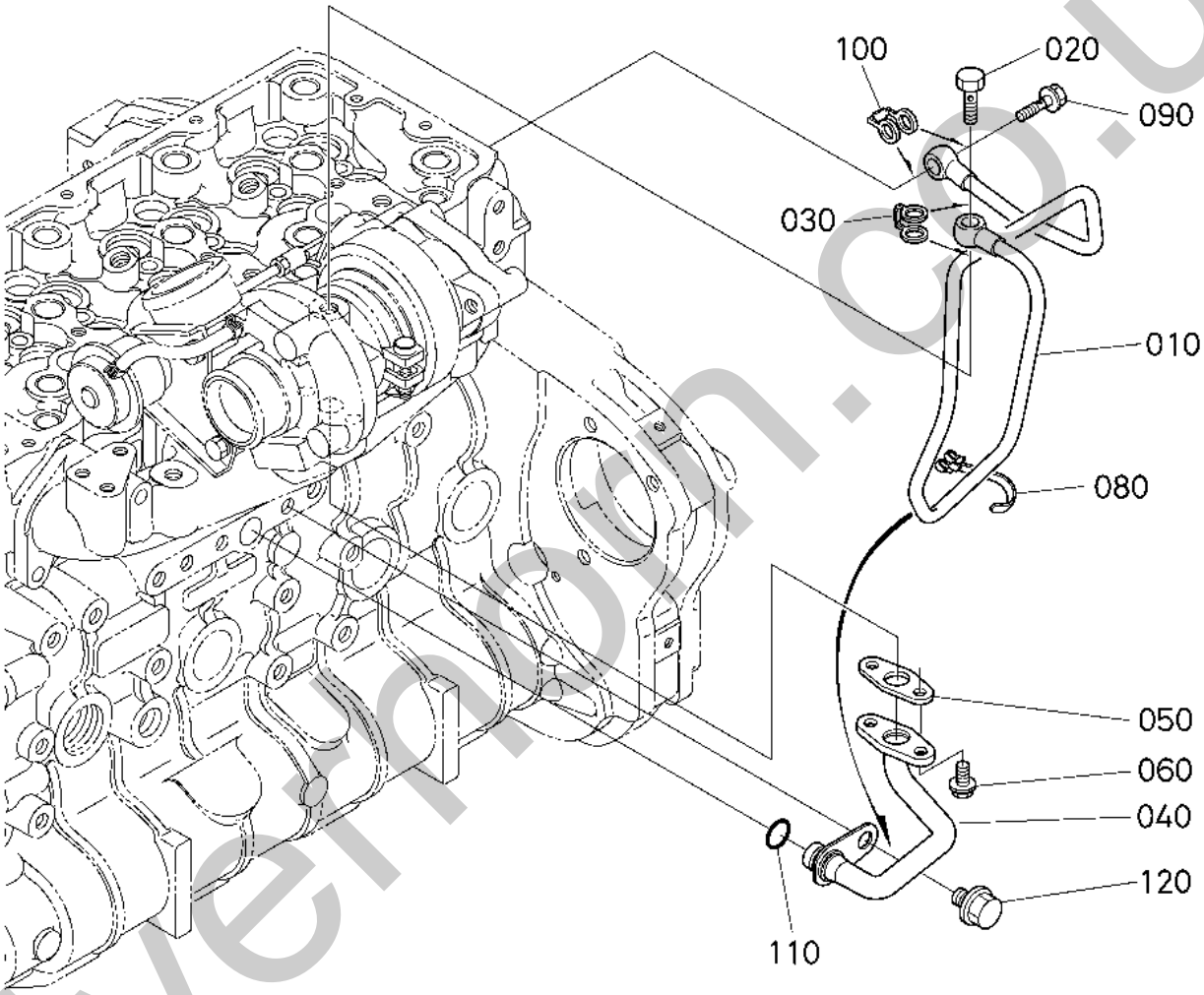

1J450-020-20

silvermoon.co.uk

Item	Part No.	Name	Qty	Uom	Remarks	Serial Number
010	K1K964-33040	PIPE COMP	1	EA		
020	K17371-95800	BOLT	1	EA		
030	K1G777-96650	GASKET	1	EA		
040	K1J770-33050	PIPE COMP OIL	1	EA		
050	K1C040-33670	GASKET,OIL PIPE	1	EA		
060	K01754-50612	BOLT,FLANGE	2	EA		
080	K1G777-33520	CLAMP(PIPE)	1	EA		
090	K1J750-95780	BOLT,EYE JOINT	1	EA		
100	K1J750-96650	GASKET	1	EA		
110	K04814-00120	O-RING	1	EA		
120	K01774-51010	BOLT,FLANGE	1	EA		

silverhorn.co.uk

ENGINE V3307-CR-TE4B-TLTU2 (HIGH FLOW) OIL PIPE (SIDE PTO)

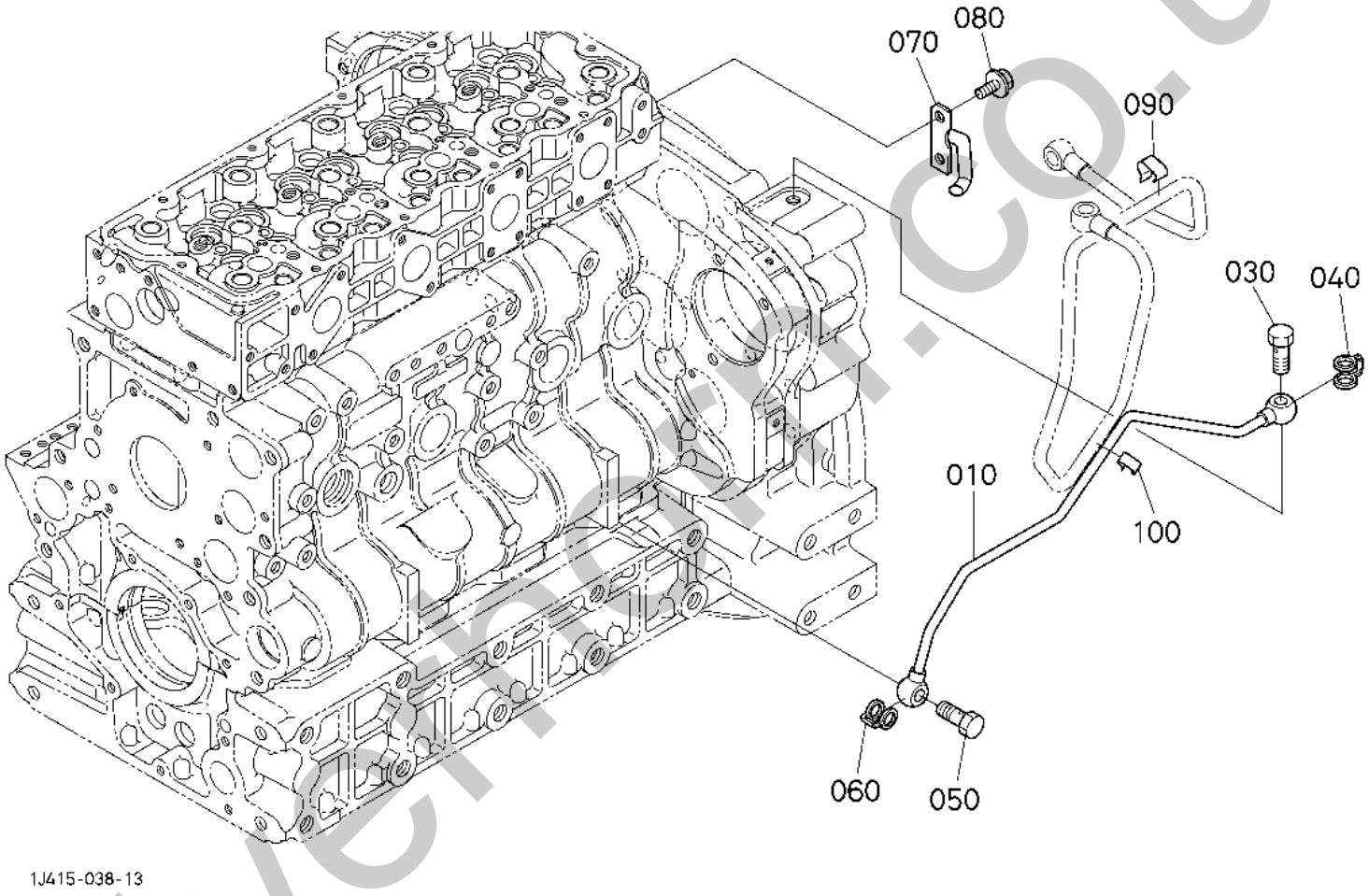

Silverhill.co.uk

Item	Part No.	Name	Qty	Uom	Remarks	Serial Number
010	K1K946-33310	COMP.OIL PIPE	1	EA		
030	K17371-95800	BOLT	1	EA		
040	K1C020-96650	GASKET	1	EA		
050	K17371-95800	BOLT	1	EA		
060	K1C020-96650	GASKET	1	EA		
070	K1K946-33422	STAY,OIL PIPE	1	EA		
080	K01754-50812	BOLT,FLANGE	2	EA		
090	K1K964-33520	CLAMP(PIPE)	1	EA		
100	K1J371-33520	CLAMP(PIPE)	1	EA		

silverhorn.co.uk

ENGINE V3307-CR-TE4B-TLTU2 (HIGH FLOW) OIL COOLER

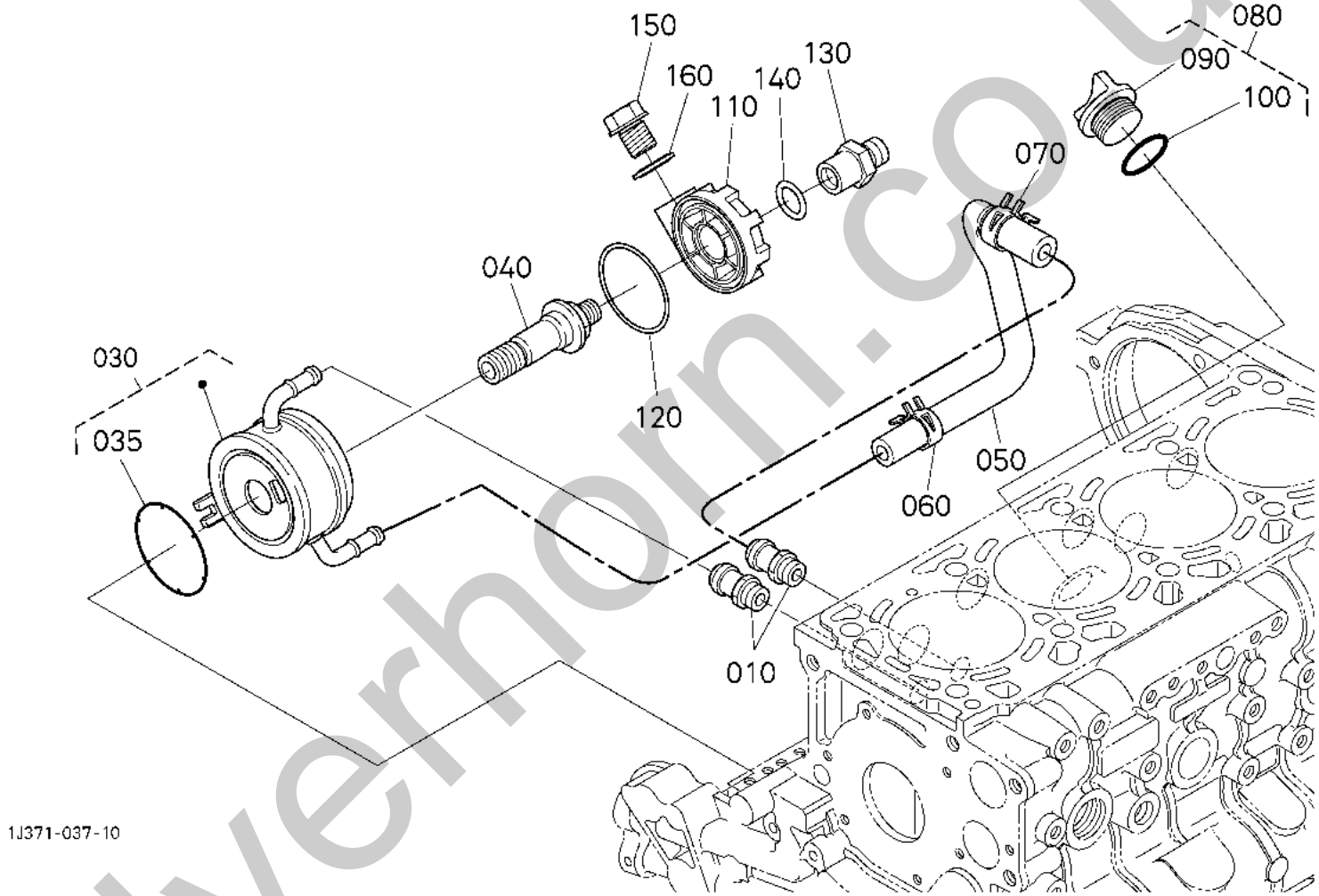

silverhorn.co.uk

Item	Part No.	Name	Qty	Uom	Remarks	Serial Number
010	K1C010-37114	JOINT,WATER PIPE	2	EA		
030	K1G777-37010	ASSY COOLER,OIL	1	EA		
035	KK7561-33120	O-RING,73.5X3.1	1	EA		
040	K1J550-32290	JOINT	1	EA		
050	K1G772-37150	PIPE,OIL COOLER	1	EA		
060	K09318-88180	BAND,HOSE	1	EA		
070	K09318-88200	CLAMP, HOSE	1	EA		
080	K1C010-33080	ASSY,PLUG	1	EA		
090	KE9151-33140	PLUG, OIL FILLER	1	EA		
100	K04817-50300	O-RING	1	EA		
110	K1K946-32610	ADAPTOR	1	EA		
120	K19202-96830	O-RING	1	EA		
130	K1K946-32370	PLUG	1	EA		
140	K04817-07220	O-RING	1	EA		
150	K06311-55040	PLUG	1	EA		
160	K04717-02150	SPRING SEAT	1	EA		

silverhorn.co.uk

ENGINE V3307-CR-TE4B-TLTU2 (HIGH FLOW) ECU

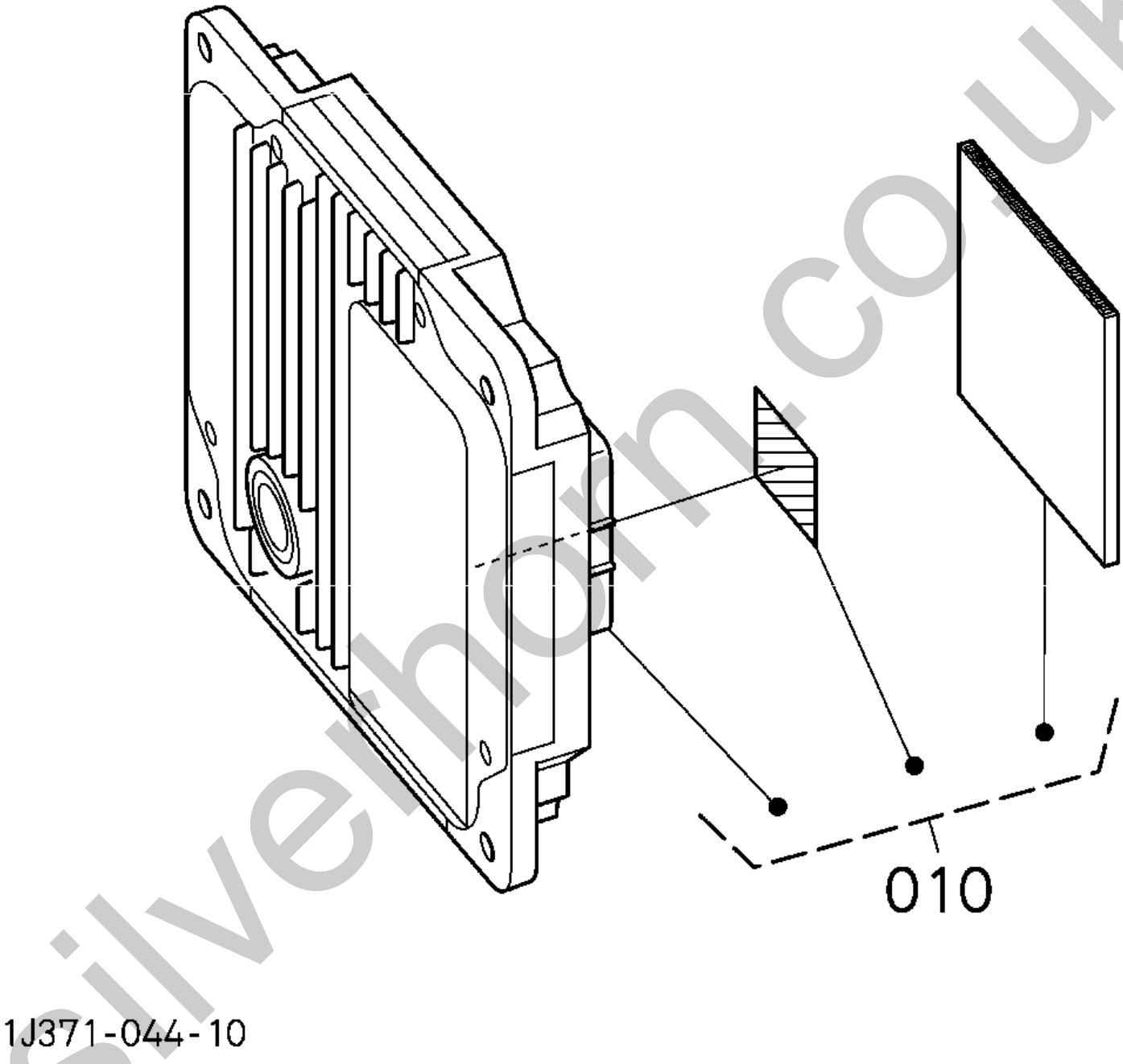

silverhorn.co.uk

This page intentionally left blank

silverhorn.co.uk

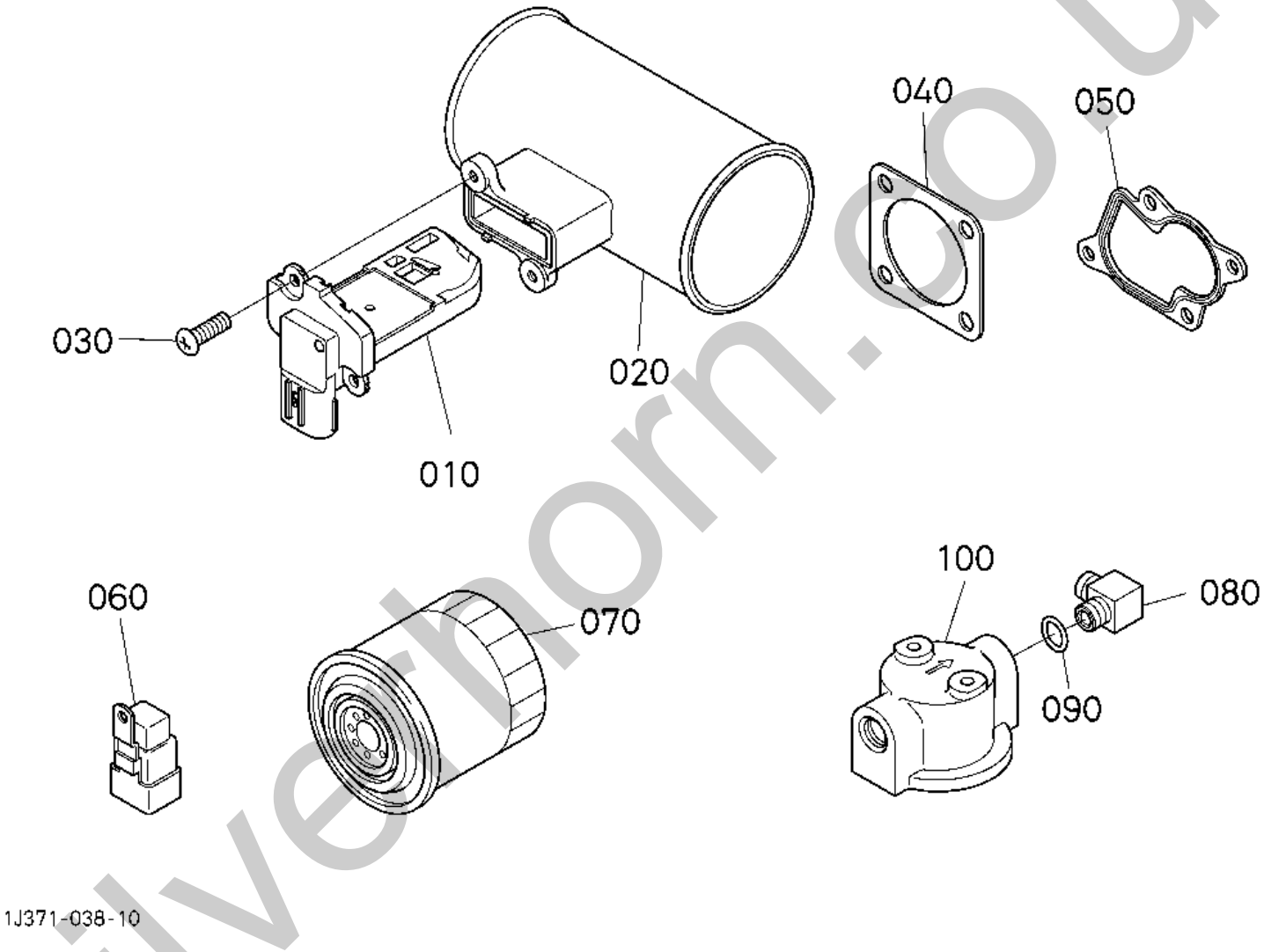

Silvethorn.co.uk

Item	Part No.	Name	Qty	Uom	Remarks	Serial Number
010	K1J520-10700	SENSOR	1	EA		
020	K1J500-10710	PIPE, AIR FLOW	1	EA		
030	K03054-50412	SCREW,PAN HEAD	2	EA		
040	K1J770-12230	GASKET(MUFFLER)	2	EA		
050	K1J550-17110	GASKET	1	EA		
060	KRP421-53730	RELAY, grow	1	EA		
070	KHH1C0-32430	OIL FILTER (CARTRIDGE)	1	EA		
080	KMR003-40410	ELBOW	1	EA		
090	K04817-00180	O-RING	1	EA		
100	K1K946-32630	BASE OIL FILTER	1	EA		

silverhorn.co.uk

ENGINE V3307-CR-TE4B-TLTU2 (HIGH FLOW) METAL KIT [OPTION]

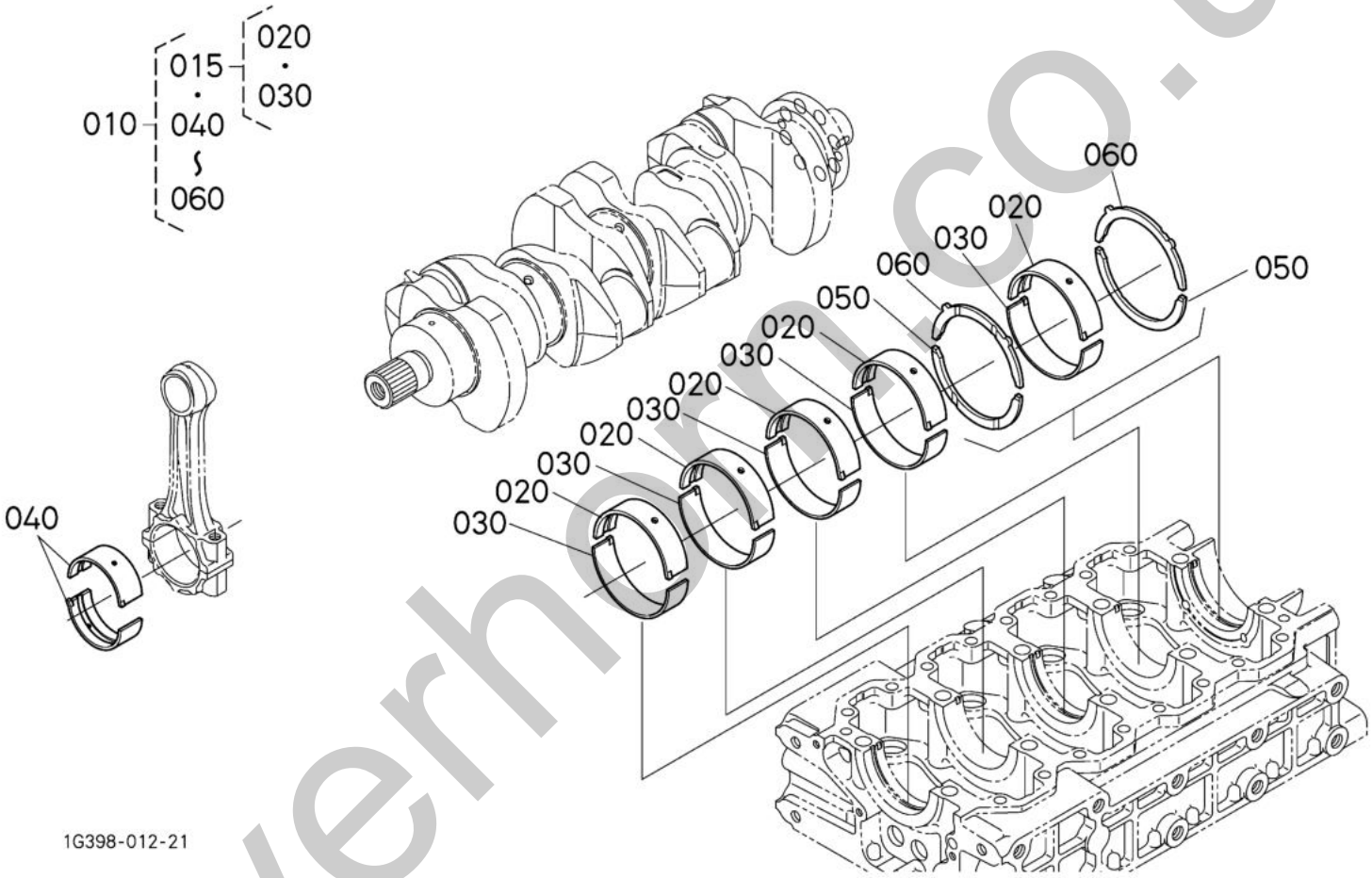

silvershop.co.uk

Item	Part No.	Name	Qty	Uom	Remarks	Serial Number
010	K1G777-23753	KIT METAL,ENGINE	1	EA		
010	K1G777-23763	KIT, METAL (ENGINE)	1	EA		
010	K1G777-23773	KIT METAL,ENGINE	1	EA		
015	K1G777-23402	KIT METAL,CRANKSHAFT STD/SET	5	EA		
015	K1G777-23882	KIT METAL,CRANKSHAFT -0.2mm/SET	5	EA		
015	K1G777-23892	KIT METAL,CRANKSHAFT -0.4mm/SET	5	EA		
020	----	KIT TOOL	5	EA		
030	----	KIT TOOL	5	EA		
040	K1G772-22332	METAL,CRANKPIN STD/SET	4	EA		
040	K1G772-22972	METAL,CRANKPIN(-0.20mm/GREEN/SET)	4	EA		
040	K1G772-22980	BEARING	4	EA		
050	K1G772-23533	METAL,SIDE(1)	2	EA		
050	K1G772-23953	METAL,SIDE	2	EA		
050	K1G772-23963	METAL,SIDE	2	EA		
060	K1G772-23543	METAL,SIDE(2)	2	EA		
060	K1G772-23973	METAL,SIDE	2	EA		
060	K1G772-23983	METAL,SIDE	2	EA		

silverhorn.co.uk

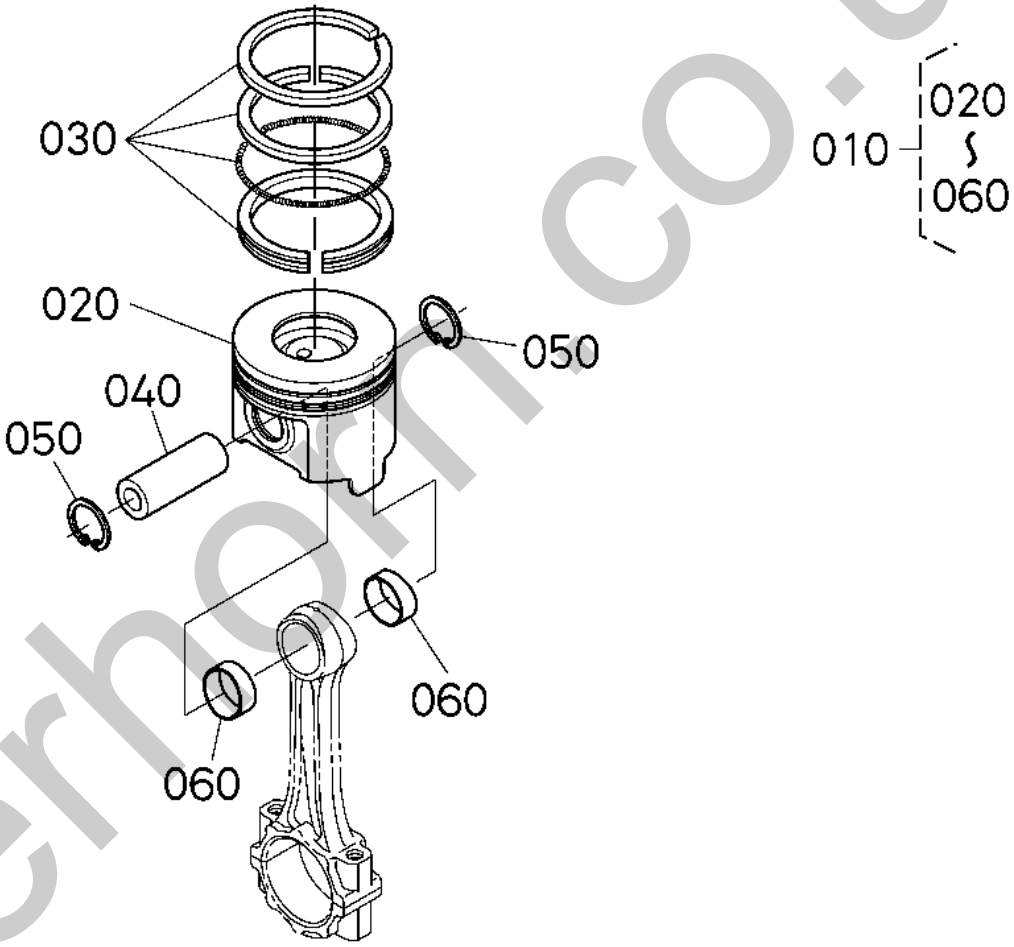

silverhorn.co.uk

Item	Part No.	Name	Qty	Uom	Remarks	Serial Number
010	K1J770-21670	PISTON KIT STD	4	EA		
010	K1J770-21690	PISTON,KIT(05) +0.50mm	4	EA		
020	K1J770-21112	PISTON	4	EA		
020	K1J770-21900	PISTON (+0.5MM)	4	EA		
030	K1G772-21050	ASSY PISTON RING	4	EA		
030	K1G772-21090	ASSY PISTON RING +0.50mm	4	EA		
040	K1G777-21310	PISTON PIN	4	EA		
050	K04611-00280	CIR-CLIP,INTERNAL	8	EA		
060	K1G772-21982	BUSH,PISTON PIN	8	EA		

silverhorn.co.uk

silverhill.co.uk

Item	Part No.	Name	Qty	Uom	Remarks	Serial Number
-	3100003	4' HEATER CORD W/ELEMENT (#3600023 IS CORD ONLY)		EA		

silverhorn.co.uk

silvermore.co.uk

Item	Part No.	Name	Qty	Uom	Remarks	Serial Number
-	PNNA	TL8 BUCKETS-BLADES-ATTACHMENTS		EA		
-	BTL867	BUCKET (67" SMOOTH) (WITH BOLT-ON BLADE)		EA		
-	BTL867T	BUCKET (67" TOOTH)		EA		
-	ABLU-72S-057	BUCKET (72" SMOOTH/LOW PROFILE)(STANDARD DIRT)		EA		
-	ABLU-72T-057	BUCKET (72" TOOTH/LOW PROFILE)(STANDARD DIRT)		EA		
-	ABLU-72LS-071	72" Low Profile - Long Dirt Bucket - Smooth		EA		
-	ABLU-72LT-071	72" Low Profile - Long Dirt Bucket - Tooth		EA		
-	BTL14077	76" TOOTH BUCKET TL140-NO LONGER AVAILABLE		EA		
-	BTL1076	BUCKET (76" SMOOTH) (WITH BOLT-ON BLADE)		EA		
-	BTL1076T	BUCKET (76" TOOTH)		EA		
-	0880621202	BOLT-ON BLADE (67")(FOR BRADCO BUCKET #BTL867)		EA		
-	0880671100	BOLT-ON BLADE (67")(11 HOLES)(FOR VERGA #BTL867)		EA	VERGA BUCKETS ONLY	
-	0880671200	BOLT-ON BLADE(72")(12 HOLES)(BRADCO #ABLU-72S-057)		EA	VERGA BUCKETS ONLY	
-	15028	BOLT-ON BLADE (72")(BRADCO BUCKET #ABLU-72S-057)		EA		
-	BTL14076A	BOLT-ON BLADE (76")(FOR BRADCO BUCKET #BTL1076)		EA		
-	BTLPF48	FORK ASSY., HEAVY DUTY 48" TL130/140/150		EA		
-	BPL1200	7' BLADE ASSY. TL26/126/130/140		EA		

silvernorm.co.uk

INSTRUMENT CLUSTER

- Charging system warning light
- Coolant temperature warning light
- Coolant temperature gauge
- Hydraulic temperature warning light
- Engine preheat indicator light
- Fuel level gauge
- Engine mode indicator POWER MODE
- Engine mode indicator ECO MODE
- Auxiliary hydraulic work mode indicator
- Engine fault warning light
- Engine oil pressure warning light
- Air filter restriction warning light
- Hydraulic filter restriction warning light
- High speed travel indicator
- Bucket float indicator
- Data center: hour meter, diagnostics, etc

SWITCH BANK

1. Emergency engine shutoff
2. Data center navigation
3. Blow-by indicator lamp
4. Ride control
5. 14-pin or 2nd auxiliary selector
6. 14-pin “G” and “H” control
7. Auxiliary hydraulic mode selector
8. Regeneration mode selector
9. Engine mode selector: ECO, STD, PWR

Note: This information is for reference only. Consult the Operator’s Manual included with your machine for complete information, or view an electronic copy using the QR code provided.

silvanol.co.uk

OPERATOR QUICK REFERENCE
DPF REGENERATION - TL8, TL10, TL12

SYMBOLS and CONTROLS

DPF MANUAL REGENERATION MODE
TO INITIATE A "PARKED" REGENERATION IF REQUIRED

DPF AUTOMATIC REGENERATION MODE
DEFAULT MODE ON STARTUP

DPF INHIBIT REGENERATION MODE
PREVENTS REGENERATION IN SENSITIVE ENVIRONMENTS

ALERTS

WARNING	DESCRIPTION	OPERATOR ACTION
NONE	**Normal Operation**	• **No Operator Action Required** • Use proper starting and warm up procedure • Limit idling time
EVERY 1 SEC. / EVERY 10 SEC.	**Priority Warning -** DPF Exhaust Filter Restriction Detected	• **Parked Regeneration Required** • See Operator's Manual for details
EVERY 1/2 SEC. / EVERY 1 SEC.	**Critical Warning -** DPF Exhaust Filter Restriction Detected - Engine Power will be reduced	• **Park Machine Immediately and Call Authorized Takeuchi Dealer** • If engine is continued to run without addressing alerts, addtional engine de-rates will occur, the DPF assembly may require clearning or replacement and **ENGINE DAMAGE COULD OCCUR**

ACTIONS

To Perform a Parked Regeneration: See Operator's manual for complete details

1. Ensure the engine coolant temperature is at least 150°F(65°C).
2. Park the machine in a safe place where there is no fire hazard.
3. Raise the safety bar to the lock position.
4. Decrease the engine speed to low idle.
5. Press and hold the manual regeneration switch until the manual regeneration mode symbol illuminates on the gauge panel indicating parked regeneration has begun. Note: The engine will automatically increase the RPMs confirming that the regeneration process has started.
6. Release the switch. Do not leave the machine unattended during regeneration which typically takes approximately 10 to 40 minutes.
7. The parked regeneration mode symbol will go away and engine speed will return to low idle to indicate the end of the regeneration process. Normal operation can be resumed.

Note: Always read, understand and follow procedures outlined in the Operator's Manual for before operating.

silverhorn.co.uk

TAKEUCHI
From World First to World Leader

TL8 RECOMMENDED STOCK LIST

FILTERS			
QUANTITY	PART NUMBER	DESCRIPTION	SERIAL BREAK (if applicable)
2	1551103900	FILTER (HYDRAULIC)	
4	KHH1C0-32430	OIL FILTER (CARTRIDGE)	
4	K1J301-43170	FUEL FILTER	
4	K16631-43560	ELEMENT, FUEL FILTER	
4	1911112001	AIR FILTER (OUTER)	
4	1911112002	AIR FILTER (INNER)	
2	1551101001	FILTER (HYDRAULIC)	
2	K1J770-05810	ELEMENT KIT	
SEAL KITS			
QUANTITY	PART NUMBER	DESCRIPTION	SERIAL BREAK (if applicable)
2	1900081399	KIT, seal (BUCKET CYLINDER)	
2	1900081899	KIT, seal (ARM CYLINDER)	
MISC			
QUANTITY	PART NUMBER	DESCRIPTION	SERIAL BREAK (if applicable)
2	1703006900	LAMP (REAR)	
2	1700100072	SWITCH, starter (KEY)	
10	1700100019	KEY (QTY 2 = 1 KEYS)	
2	1703006600	LAMP ASSY (REAR)	
2	K16665-74110	FAN	
2	K1G377-97010	BELT (FAN)	
2	0880166210	SPROCKET	
2	0664006002	HOSE, radiator (LOWER)	
2	0664000299	HOSE, radiator (UPPER)	

Silvermans.co.uk

519 Bonnie Valentine Way, Pendergrass GA 30567 | 706.693.3600 | www.takeuchi-us.com

Item	Part No.	Name	Qty	Uom	Remarks	Serial Number
1	1551103900	FILTER (HYDRAULIC)	2	EA		
2	KHH1C0-32430	OIL FILTER (CARTRIDGE)	4	EA		
3	K1J301-43170	FUEL FILTER (FOR AFTERMARKET SEE #AFK1J301-43170)	4	EA		
4	K16631-43560	ELEMENT (FUEL FILTER)	4	EA		
5	1911112001	AIR FILTER (OUTER)	4	EA		
6	1911112002	AIR FILTER (INNER)	4	EA		
7	1551101001	FILTER (HYDRAULIC)(USES O-RING PART # 1420110600)	2	EA		
8	K1J770-05810	ELEMENT KIT	2	EA		
9	1900081399	KIT, seal (BUCKET CYLINDER)	2	EA		
10	1900081899	KIT, seal (ARM CYLINDER)	2	EA		
11	1703006900	LAMP (REAR)	2	EA		
12	1700100072	SWITCH, starter (KEY)	2	EA		
13	1700100019	KEY (QTY 2 = 1 KEYS)	10	EA		
14	1703006600	LAMP ASSY (REAR)	2	EA		
15	K16665-74110	FAN (430 P)	2	EA		
16	K1G377-97010	BELT (FAN)	2	EA		
17	0880166210	SPROCKET (CHECK MODELS)	2	EA	FOR MODELS: TL130, TL8, TL230	
18	0664006002	HOSE, radiator (LOWER)	2	EA		
19	0664000299	HOSE, radiator (UPPER)	2	EA		

silverhorn.co.uk

TAKEUCHI
Those in the know, know Takeuchi

Takeuchi Fleet Management Component Guide

Version: 1
Release Date 08/01/2016

silvermoor.co.uk

519 Bonnie Valentine Way, Pendergrass GA 30567 | 706.693.3600 | www.takeuchi-us.com

Components

Monitoring Unit: M8HBI

Antenna Excavators: Dome Antenna

Antenna Track Loaders: Chocolate Bar Style Antenna

silverthorn.co.uk

Components Location Excavators

The monitoring unit is located behind the steel access panel under the operator's seat. The antenna is located in the plastic panel in the safety lever lock.
(TB230, TB240 Canopy, TB260 Canopy)

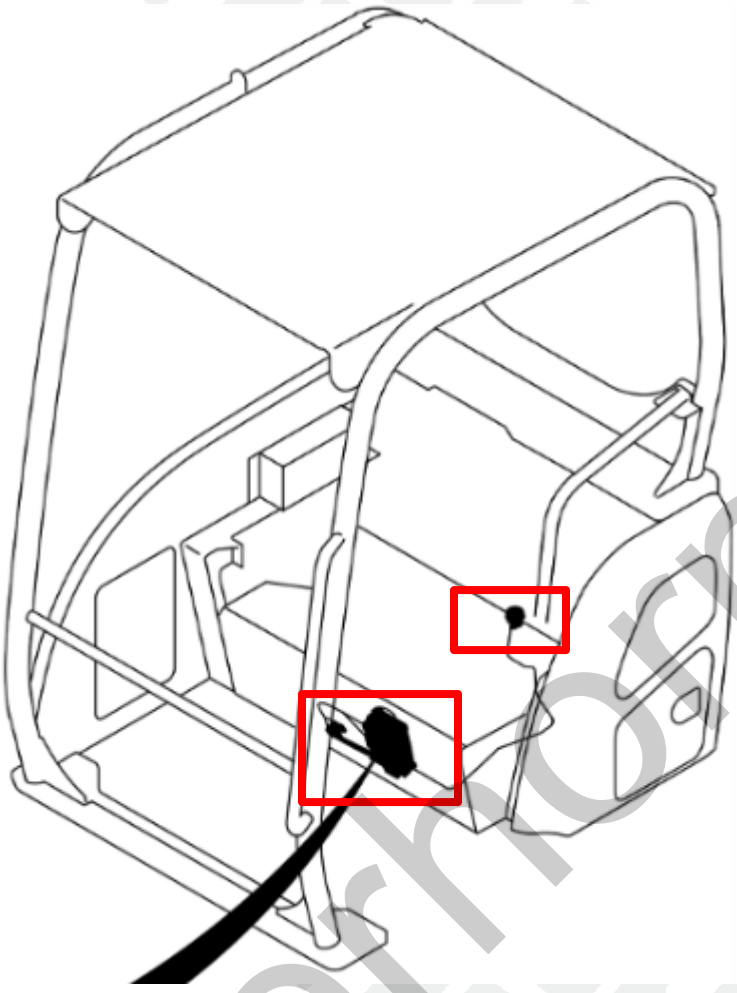

silvermorn.co.uk

The monitoring unit is located behind the plastic panel in the operator's station. The antenna is located in the plastic panel in the safety lever lock.
(TB260 Cab, TB290, TB280FR)

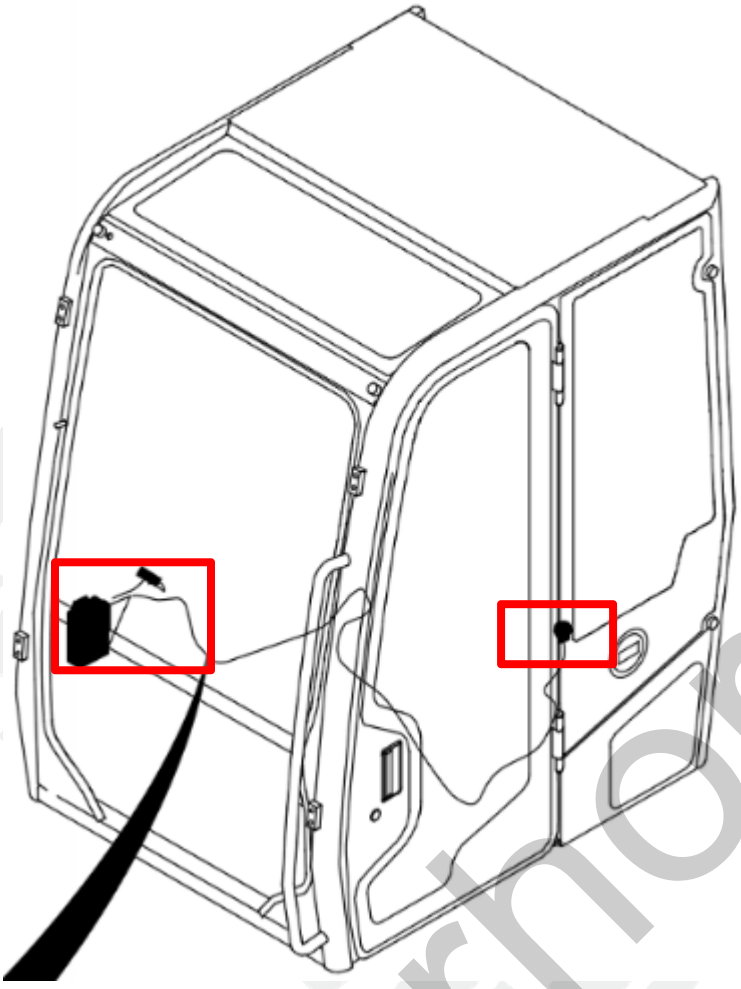

silvermorn.co.uk

Components Location Track Loaders

The monitoring unit is located under the cab in the engine room (tilting the cab is required to gain access). The antenna is located inside the cab behind the operator's seat.
(TL8 Canopy, TL10 Canopy, TL12 Canopy, TL12V2 Canopy)

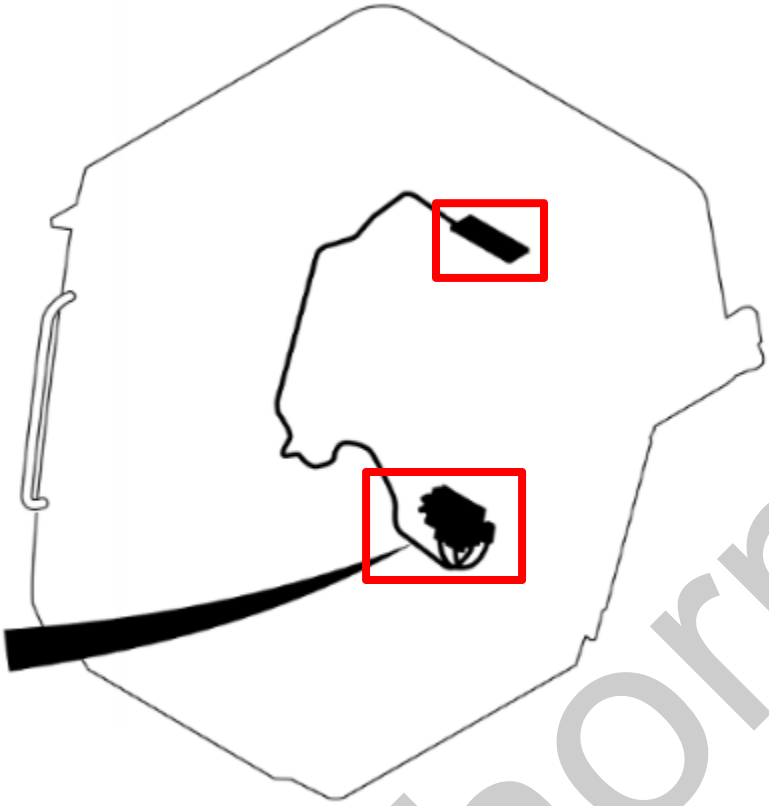

The monitoring unit is located in the same location for cab units. The antenna on the cab is located inside the cab behind the operator's seat in a slightly different location.

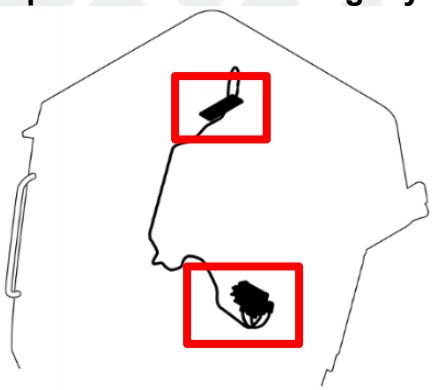

silverhorn.co.uk

Troubleshooting

Monitoring Unit Troubleshooting Guide		
Problem/Symptom	**Probable Cause**	**Correct Action Required**
Monitoring Unit Does not Power On	Pin Connector Loose	Ensure pin connector is full inserted and latch engaged.
	Power Connection Incorrectly Wired	Monitoring unit must have a continuous power connection. Observe monitoring unit LEDs - *Refer to LED Status Indicator.*
	Faulty Harness	Inspect harness for pinched or shorted wires
Monitoring Unit Does Not Check In/Not Available on Map	M8 is Not Powering On	Refer to probable cause above.
	Unit is not Activated	Contact Jonathan Martinez to confirm the monitoring unit is activated. Email: jmartinez@takeuchi-us.com Cell: (706)-429-7061
	Monitoring Unit is Damaged	Contact Jonathan Martinez to confirm the warranty process. Email: jmartinez@takeuchi-us.com Cell: (706)-429-7061
	Antenna Cables Faulty or Damaged Connections	Inspect for damage and proceed with warranty process as mentioned above.
	Antenna Cables Swapped	Ensure antenna cables are installed in the designated connectors

The monitoring unit is equipped with two Status LEDs*, one for COM (cellular network status) and one for GPS. The LEDs use the following blink patterns to indicate service:

COM 1 "Cellular" LED (Orange) Definitions

Condition	LED
Modem Off	Off
Com On – Searching	Slow Blinking
Network Available	Fast Blinking
Registered but no Inbound Acknowledgement	Alternates from Solid to Fast Blink every 1 second
Registered and Received Inbound Acknowledgement (Properly Activated)	Solid

GPS LED (Green) Definitions

Condition	LED
GPS Off	Off
GPS On	Slow Blinking
GPS Time Sync	Fast Blinking
GPS Fix (Properly Activated)	Solid

LED Status Indicators

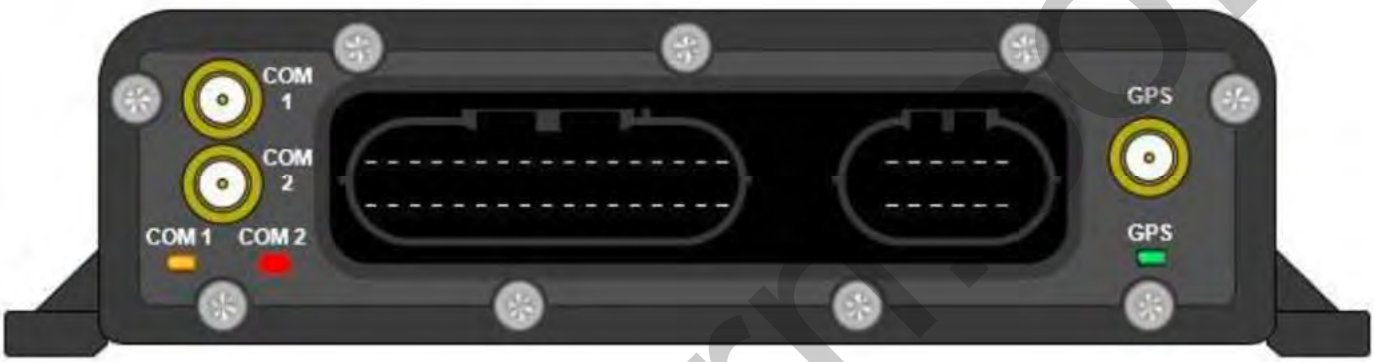

Antenna Connections

Should you have any further questions outside of this guide please contact Jonathan Martinez at:

Email: jmartinez@takeuchi-us.com

Cell: (706)-429-7061

TAKEUCHI
Those in the know, know Takeuchi

TFM Fuse Details

TB230 TB240 TB260 Uninstalled Fuse Example

TB230 TB240 TB260 Uninstalled Fuse Example Cover Open

TB230 TB240 TB260 Uninstalled Fuse Example 2 Cover Open

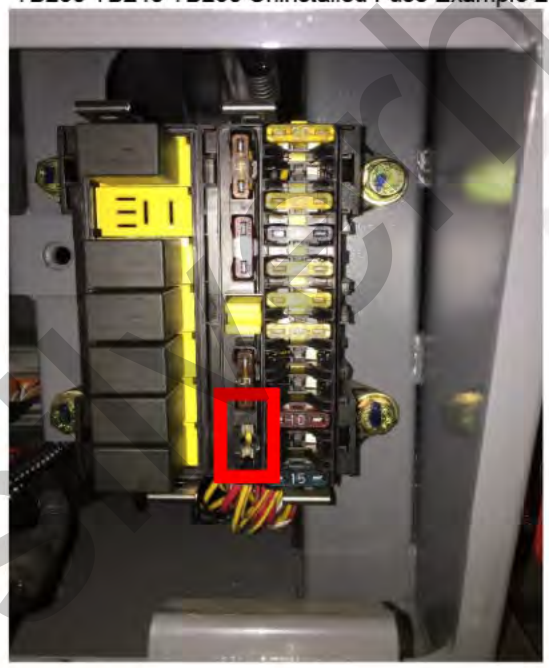

TB230 TB240 TB260 Fuse Detail

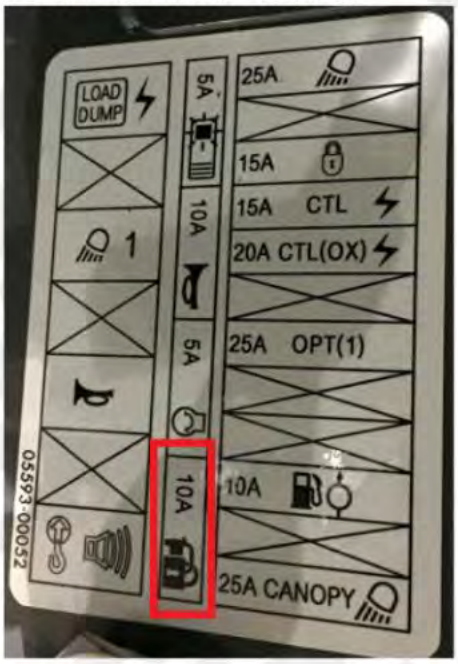

Uncontrolled Copy

TB290 Uninstalled Fuse Example

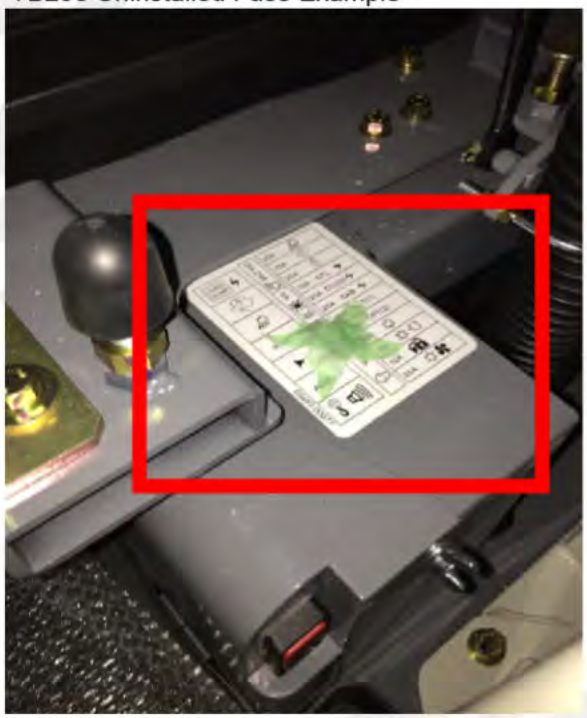

TB290 Uninstalled Fuse Example Cover Open

TB290 Fuse Detail

TB2150 Uninstalled Fuse Example

TB2150 Uninstalle Fuse Example Cover Open

TB2150 Fuse Detail

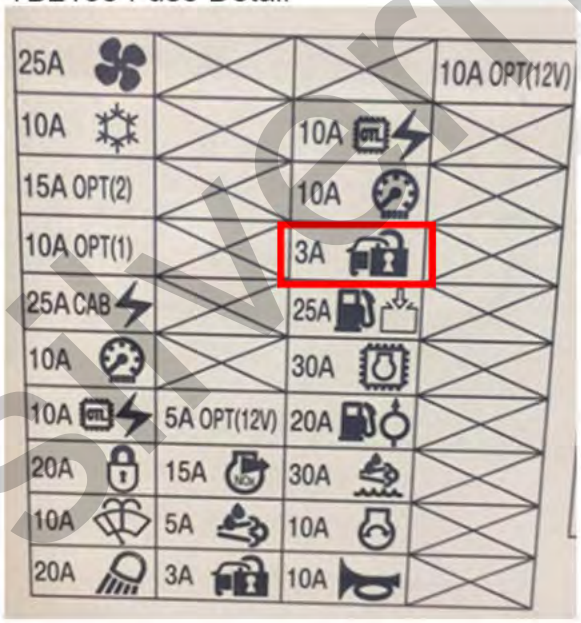

Silverhorn

TL8 Uninstalled Fuse Example

TL8 Uninstalled Fuse Example Cover Open

TL8 Fuse Detail

sinehorn.co.uk

TL10 TL12 Uninstalled Fuse Example

TL10 TL12 Uninstalled Fuse Example Cover Open

TL10 TL12 Fuse Detail

sinerhorn.co.uk

TAKEUCHI
Those in the know, know Takeuchi

TL10V2 TL12R2 TL12V2 Uninstalled Fuse Example

TL10V2 TL12R2 TL12V2 Uninstalle Fuse Example Cover Open

TL10V2 TL12R2 TL12V2 Fuse Detail

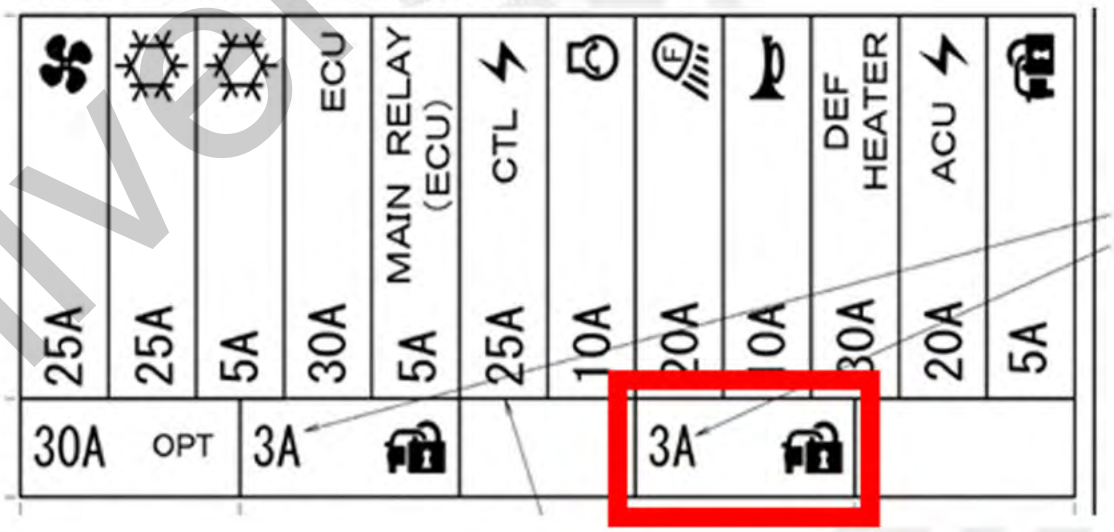

Silvernorth UK

TAKEUCHI

New TL Undercarriage Track Kits

These kits are an undercarriage and track combo package for our track loaders. Kits will be available in OEM or Aftermarket sets. The kit will include a complete set of track rollers, rear rollers, front idlers, sprockets and a set of tracks.

Our new kits will help you prepare your customers for a full undercarriage replacement, or to stock and pull parts as needed. We offer unique packaging for the undercarriage set that is easy to identify and stock.

Aftermarket

Part Number	Style*	List Price
AFTL8UC-KIT	CL	$4,797.52
AFTL8WUC-KIT	CL, W	$5,129.82
AFTL8SWUC-KIT	SW	$4,853.16
AFTL10UC-KIT	CL	$6,491.94
AFTL10SWUC-KIT	SW	$6,516.46
AFTL12UC-KIT	CL	$7,070.32
AFTL12SWUC-KIT	SW	$7,093.56

OEM

Part Number	Style*	List Price
OEMTL8UC-KIT	FB	$8,613.74
OEMTL8UCW-KIT	FB, W	$9,178.99
OEMTL10UC-KIT	FB	$10,274.06
OEMTL12UC-KIT	FB	$11,660.72
OEMTL12V2UC-KIT	FB	$12,912.46

Track Pattern Style
***FB = Flat Block**
***SB = Straight Bar**
***SW = S Wave**
***CL = C Lug**
***W = Wide, 15"**

More kits coming soon for new models!

TL10V2 OEM and Aftermarket
TL12V2 Aftermarket

All kits will ship free freight!

Discounted prices on these kits is a very economical option for the cost conscious customer. All kits are backed by our 12 months pro rata warranty policy. You can add the kit to a stock order, and receive tier benefits.

*Free freight refers to shipping of best way from Takeuchi in the most cost effective manner. Orders must be placed online. To receive free freight select stock order at check out. Offer cannot be combined with any other Takeuchi offers. Collect customers will be excluded from any free freight offers from Takeuchi including but not limited to stock orders, track orders, or any other free freight programs or promotions.

Account must be current and in good standing. ***Pricing subject to change***
Contact Takeuchi Parts Department for more information. (706-693-3697)

eurohorn.co.uk

TAKEUCHI
Those in the know, know Takeuchi

TL8/TL130/TL230 UNDERCARRIAGE TRACK KITS

Track Pattern Style
*FB = flat block
*SB = straight bar
*SW = S wave
*CL = C lug
*W = wide, 15"

OEM

Part Number	Style*	List Price
OEMTL8UC-KIT	**FB**	**$8,613.74**

OEM TL8 Kit Includes:

Model	Part Number	Desciption	Qty
TL130/TL230/TL8	0880130000	TRACK ROLLER ASSY	8
TL130/TL230/TL8	0880135600	ROLLER REAR	2
TL130/TL230/TL8	0880140000	FRONT IDLER	2
TL130/TL230/TL8	0880166210	SPROCKET	2
TL130/TL230/TL8	1914061430	TRACK RUBBER TL8/130/230 FLAT BLOCK	2

OEM

Part Number	Style*	List Price
OEMTL8UCW-KIT	**FB,W**	**$9,178.99**

OEM TL8 Wide Track Kit Includes:

Model	Part Number	Desciption	Qty
TL130/TL230/TL8	0880130000	TRACK ROLLER ASSY	8
TL130/TL230/TL8	0880135600	ROLLER REAR	2
TL130/TL230/TL8	0880140000	FRONT IDLER	2
TL130/TL230/TL8	0880166210	SPROCKET	2
TL130/TL230/TL8	1914061500	TRACK RUBBER TL8/130/230 FLAT BLOCK 15"	2

sivernon.co.uk

AFTERMARKET

Part Number	Style*	List Price
AFTL8UC-KIT	**CL**	**$4,797.52**

Aftermarket TL8 Kit Includes:

Model	Part Number	Desciption	Qty
TL130/TL230/TL8	AU0880130000	ROLLER ASSY TRACK AFTERMARKET	8
TL130/TL230/TL8	AU0880135600	ROLLER REAR AFTERMARKET	2
TL130/TL230/TL8	AU0880140000	IDLER FRONT AFTERMARKET	2
TL130/TL230/TL8	AU0880166210	SPROCKET AFTERMARKET	2
TL130/TL230/TL8	ATTL130TAK	TRACK RUBBER TL8/130/230 AFTERMARKET	2

AFTERMARKET

Part Number	Style*	List Price
AFTL8WUC-KIT	**CL,W**	**$5,129.82**

Aftermarket TL8 Wide Track Kit Includes:

Model	Part Number	Desciption	Qty
TL130/TL230/TL8	AU0880130000	ROLLER ASSY TRACK AFTERMARKET	8
TL130/TL230/TL8	AU0880135600	ROLLER REAR AFTERMARKET	2
TL130/TL230/TL8	AU0880140000	IDLER FRONT AFTERMARKET	2
TL130/TL230/TL8	AU0880166210	SPROCKET AFTERMARKET	2
TL130/TL230/TL8	ATTL8WTAK	TRACK RUBBER TL8/130/230 AFTERMARKET	2

AFTERMARKET

Part Number	Style*	List Price
AFTL8SWUC-KIT	**SW**	**$4,853.16**

Aftermarket TL8 S-Wave Track Kit Includes:

Model	Part Number	Desciption	Qty
TL130/TL230/TL8	AU0880130000	ROLLER ASSY TRACK AFTERMARKET	8
TL130/TL230/TL8	AU0880135600	ROLLER REAR AFTERMARKET	2
TL130/TL230/TL8	AU0880140000	IDLER FRONT AFTERMARKET	2
TL130/TL230/TL8	AU0880166210	SPROCKET AFTERMARKET	2
TL130/TL230/TL8	ATTL130SW	TRACK RUBBER TL8/130/230 AFTERMARKET S-WAVE	2

silvernorco.uk

Appendix A:Pages Index

ACCESSORIES AND SERVICE PARTS 736, 842
AIR CLEANER FLANGE AND THROTTLE VALVE 693, 807
AIR CONDITIONER (1/5) (compressor) 453
AIR CONDITIONER (2/5) (condenser) 457
AIR CONDITIONER (3/5) (air conditioner unit) 459
AIR CONDITIONER (3/5) (air conditioner unit; rear defroster type) . . . 463
AIR CONDITIONER (4/5) 467
AIR CONDITIONER (5/5) 469
ALTERNATOR AND PULLEY 671, 785
ALTERNATOR [COMPONENT PARTS] 673, 787
ARM 471
BATTERY 243
BLOCK HEATERS 849
BOOST AIR PIPE 703, 817
BREATHER PIPE/SEPARATOR PIPE 719, 829
BREATHER PIPE/SEPARATOR PIPE (FOR CCV HEATER) 721
BUCKET CYLINDER 601
BUCKETS-BLADES-ATTACHMENTS 851
CAB (1/2) 1 421
CAB (1/2) 2 423
CAB (1/2) 3 427
CAB (1/2) 4 431
CAB (1/2) 5 433
CAB (2/2) (front door) 435
CAB (2/2) (front door; polycarbonate type) 437
CAB MOUNT 417
CAMSHAFT AND IDLE GEAR SHAFT 651, 765
CANOPY (for U.S.) 1 413
CANOPY (for U.S.) 2 415
CANOPY MOUNT 409
COMMON RAIL 669, 783
CONTROL BOX; L.H (hydraulic quick hitch type) (with active power control switch) 113
CONTROL BOX; L.H (with active power control switch) 109
CONTROL BOX; L.H. 107
CONTROL BOX; L.H. (hydraulic quick hitch type) 111
CONTROL BOX; R.H. 105
CONTROL VALVE 571
COVER (1/3) 373
COVER (2/3) (engine hood) 377
COVER (2/3) (engine hood) (high flow) 379
COVER (3/3) (rear door) 381
CRANK CASE 633
CRANKCASE 747
CRAWLER BELT 11
CYLINDER HEAD 639, 753
DECAL (cab) (hydraulic quick hitch type) 553
DECAL (cab) 1 545
DECAL (cab) 2 549
DECAL (canopy) 1 537
DECAL (canopy) 2 541
DECAL (high flow) 557
DECAL (lever operation) 559
DECAL (pattern change) 561
DECAL(cab) (foot accelerator) 555
DIESEL PARTICULATE FILTER MUFFLER 707, 821
DIESEL PARTICULATE FILTER MUFFLER SENSOR 711, 825
DIESEL PARTICULATE FILTER MUFFLER [COMPONENT PARTS] 709, 823
DIFFERENTIAL PRESSURE PIPE 717
DIPSTICK AND GUIDE 637, 751
DPF Cleaning Program 715
DPF Reconditioned Core Exchange Program 713
DRAIN PLUG 103
ECU 735, 841
EGR COOLER 701, 815
EGR VALVE 699, 813
ELECTRICAL (1/2) (cab) (200800002-200801564) 1 193
ELECTRICAL (1/2) (cab) (200800002-200801564) 2 195
ELECTRICAL (1/2) (cab) (200800002-200801564) 3 197
ELECTRICAL (1/2) (cab) (200800002-200801564) 4 199
ELECTRICAL (1/2) (cab) (200801565-) 1 201
ELECTRICAL (1/2) (cab) (200801565-) 2 203
ELECTRICAL (1/2) (cab) (200801565-) 3 205
ELECTRICAL (1/2) (cab) (200801565-) 4 209
ELECTRICAL (1/2) (cab, with 14 pin connector) (200800002-200801564) 1 . 117
ELECTRICAL (1/2) (cab, with 14 pin connector) (200800002-200801564) 2 . 119
ELECTRICAL (1/2) (cab, with 14 pin connector) (200800002-200801564) 3 . 121
ELECTRICAL (1/2) (cab, with 14 pin connector) (200800002-200801564) 4 . 125
ELECTRICAL (1/2) (cab, with 14 pin connector) (200801565-) 1 127
ELECTRICAL (1/2) (cab, with 14 pin connector) (200801565-) 2 129
ELECTRICAL (1/2) (cab, with 14 pin connector) (200801565-) 3 131
ELECTRICAL (1/2) (cab, with 14 pin connector) (200801565-) 4 135
ELECTRICAL (1/2) (cab. with 14 pin connector) (for U.S) (for GPS) (200803857-) (1/4) 137
ELECTRICAL (1/2) (cab. with 14 pin connector) (for U.S) (for GPS) (200803857-) (2/4) 139
ELECTRICAL (1/2) (cab. with 14 pin connector) (for U.S) (for GPS) (200803857-) (3/4) 141
ELECTRICAL (1/2) (cab. with 14 pin connector) (for U.S) (for GPS) (200803857-) (4/4) 145
ELECTRICAL (1/2) (canopy with 14 pin connector) (for U.S) (for GPS) (200803857-) (1/4) 177
ELECTRICAL (1/2) (canopy with 14 pin connector) (for U.S) (for GPS) (200803857-) (2/4) 179
ELECTRICAL (1/2) (canopy with 14 pin connector) (for U.S) (for GPS) (200803857-) (3/4) 181
ELECTRICAL (1/2) (canopy with 14 pin connector) (for U.S) (for GPS) (200803857-) (4/4) 187
ELECTRICAL (1/2) (canopy) (200800002-200801564) 1 211
ELECTRICAL (1/2) (canopy) (200800002-200801564) 2 213
ELECTRICAL (1/2) (canopy) (200800002-200801564) 3 215
ELECTRICAL (1/2) (canopy) (200800002-200801564) 4 217
ELECTRICAL (1/2) (canopy) (200801565-) 1 219
ELECTRICAL (1/2) (canopy) (200801565-) 2 221
ELECTRICAL (1/2) (canopy) (200801565-) 3 223
ELECTRICAL (1/2) (canopy) (200801565-) 4 227
ELECTRICAL (1/2) (canopy, with 14 pin connector) (200800002-200801564) 1 . . 151
ELECTRICAL (1/2) (canopy, with 14 pin connector) (200800002-200801564) 2 . .

silvernorm.co.uk

153
ELECTRICAL (1/2) (canopy, with 14 pin connector) (200800002-200801564) 3 . . . 155
ELECTRICAL (1/2) (canopy, with 14 pin connector) (200800002-200801564) 4 . . . 159
ELECTRICAL (1/2) (canopy, with 14 pin connector) (200801565-) 1 . . . 161
ELECTRICAL (1/2) (canopy, with 14 pin connector) (200801565-) 2 . . . 163
ELECTRICAL (1/2) (canopy, with 14 pin connector) (200801565-) 3 . . . 165
ELECTRICAL (1/2) (canopy, with 14 pin connector) (200801565-) 4 . . . 171
ELECTRICAL (2/2) (200800002-200801564) . . . 229
ELECTRICAL (2/2) (200801565-) . . . 233
ELECTRICAL (cab) . . . 237
ELECTRICAL PROPORTATION VALVE . . . 593
ENGINE & ACCESSORIES (1/4) (for U.S.) (200800002-200801564) 1 . . . 51
ENGINE & ACCESSORIES (1/4) (for U.S.) (200800002-200801564) 2 . . . 55
ENGINE & ACCESSORIES (1/4) (for U.S., canopy) 1 . . . 83
ENGINE & ACCESSORIES (1/4) (for U.S., canopy) 2 . . . 87
ENGINE & ACCESSORIES (1/4) (for U.S., with heater, cab) (200801565-) 1 59
ENGINE & ACCESSORIES (1/4) (for U.S., with heater, cab) (200801565-) 2 63
ENGINE & ACCESSORIES (1/4) (for U.S., with heater, canopy) 1 . . . 75
ENGINE & ACCESSORIES (1/4) (for U.S., with heater, canopy) 2 . . . 79
ENGINE & ACCESSORIES (1/4) (for U.S., with heater, high flow, cab) 1 . 67
ENGINE & ACCESSORIES (1/4) (for U.S., with heater, high flow, cab) 2 . 71
ENGINE & ACCESSORIES (2/4) (cab) . . . 91
ENGINE & ACCESSORIES (2/4) (canopy) . . . 93
ENGINE & ACCESSORIES (3/4) (200800002-200805284) . . . 95
ENGINE & ACCESSORIES (3/4) (200805285-) . . . 97
ENGINE & ACCESSORIES (4/4) (200800002-200805284) . . . 99
ENGINE & ACCESSORIES (4/4) (200805285-) . . . 101
EXHAUST MANIFOLD . . . 697, 811
FAN AND PULLEY . . . 689, 803
FLOOR FRAME . . . 383
FLOOR FRAME (for pattern change) . . . 387
FLYWHEEL . . . 653, 767
FOOT ACCELERATOR . . . 115
FRAME . . . 13
FRONT COVER . . . 647, 761
FRONT IDLER . . . 5
FUEL FILTER . . . 657, 659, 771, 773
FUEL PIPE . . . 661, 775
FUEL PUMP (ELECTRICAL) . . . 667, 781
FUEL TANK & FUEL PIPING (1/2) 1 . . . 367
FUEL TANK & FUEL PIPING (1/2) 2 . . . 369
FUEL TANK & FUEL PIPING (2/2) . . . 371
GEAR PUMP . . . 629
GEAR PUMP (high flow) . . . 631
GEAR PUMP DRIVE (high flow) . . . 361
GPS DEVICE (cab) . . . 239
GPS DEVICE (canopy) . . . 241
HANDLE (with 5 switch) . . . 581
HANDLE (with slide switch) . . . 579
HEAD COVER . . . 645, 759
HYDRAULIC PUMP (1/4) . . . 613
HYDRAULIC PUMP (2/4) . . . 617
HYDRAULIC PUMP (3/4) . . . 621
HYDRAULIC PUMP (4/4) . . . 625
HYDRAULIC TANK . . . 363
INJECTION PIPE . . . 665, 779
INLET MANIFOLD . . . 691, 805
INLET PIPE . . . 809
INLET PIPE (AIR CLEANER) . . . 695
INLET VALVE AND EXHAUST VALVE . . . 641, 755
LIFT ARM CYLINDER . . . 599
LOWER GASKET KIT[OPTION] . . . 741
MAINTENANCE LIGHT SOCKET . . . 247
MANUAL STORAGE . . . 451
METAL KIT [OPTION] . . . 743, 845
OIL COOLER . . . 733, 839
OIL PAN . . . 635, 749
OIL PIPE (SIDE PTO) . . . 731, 837
OIL PIPE(TURBO CHARGER) . . . 729, 835
OIL SEPARATOR . . . 723, 831
OIL SEPARATOR (FOR CCV HEATER) . . . 725
OIL SEPARATOR [COMPONENT PARTS] . . . 833
OIL SEPARATOR [COMPONENT PARTS] (FOR CCV HEATER) . . . 727
OPERATION LEVER & STAND . . . 15
PAINTED COLOR . . . 563
PAINTED COLOR (for sunbelt rentals) . . . 565
PILOT VALVE (L.H.) . . . 577
PILOT VALVE (R.H.) . . . 575
PIPING (for pattern change) 1 . . . 335
PIPING (for pattern change) 2 . . . 339
PIPING (high flow) 1 . . . 343
PIPING (high flow) 2 . . . 347
PIPING (high flow, for pattern change) 1 . . . 351
PIPING (high flow, for pattern change) 2 . . . 355
PIPING 1 . . . 327
PIPING 2 . . . 331
PIPING; ARM (high flow) 1 . . . 501
PIPING; ARM (high flow) 2 . . . 503
PIPING; ARM (high flow) 3 . . . 505
PIPING; ARM (high flow, with 14 pin connector)(1/3) . . . 527
PIPING; ARM (high flow, with 14 pin connector)(2/3) . . . 531
PIPING; ARM (high flow, with 14 pin connector)(3/3) . . . 535
PIPING; ARM (high flow, with 3/4 coupler, with hydraulic quick hitch type) 1 . . . 507
PIPING; ARM (high flow, with 3/4 coupler, with hydraulic quick hitch type) 2 . . . 509
PIPING; ARM (high flow, with 3/4 coupler, with hydraulic quick hitch type) 3 . . . 513
PIPING; ARM (high flow, with coupler, with hydraulic quick hitch type) 1 . . . 519
PIPING; ARM (high flow, with coupler, with hydraulic quick hitch type) 2 . . . 521
PIPING; ARM (high flow, with coupler, with hydraulic quick hitch type) 3 . . . 525
PIPING; ARM (with coupler) 1 . . . 489
PIPING; ARM (with coupler) 2 . . . 491
PIPING; ARM (with coupler, with hydraulic quick hitch type) 1 . . . 495
PIPING; ARM (with coupler, with hydraulic quick hitch type) 2 . . . 497
PIPING; ARM 1 . . . 515

silvernorr.co.uk

PIPING; ARM 2 . . . 517
PIPING; OPERATION LEVER (200800002-200800310) . . . 19
PIPING; OPERATION LEVER (200800311-) . . . 21
PIPING; OPERATION LEVER (for pattern change) (200800002-200800310) 1 . . . 27
PIPING; OPERATION LEVER (for pattern change) (200800002-200800310) 2 . . . 29
PIPING; OPERATION LEVER (for pattern change) (200800002-200800310) 3 . . . 31
PIPING; OPERATION LEVER (for pattern change) (200800311-) 1 . . . 33
PIPING; OPERATION LEVER (for pattern change) (200800311-) 2 . . . 35
PIPING; OPERATION LEVER (for pattern change) (200800311-) 3 . . . 37
PIPING; OPERATION LEVER (for pattern change, high flow) (200800002-200800310) 1 . . . 39
PIPING; OPERATION LEVER (for pattern change, high flow) (200800002-200800310) 2 . . . 41
PIPING; OPERATION LEVER (for pattern change, high flow) (200800002-200800310) 3 . . . 43
PIPING; OPERATION LEVER (for pattern change, high flow) (200800311-) 1 . . . 45
PIPING; OPERATION LEVER (for pattern change, high flow) (200800311-) 2 . . . 47
PIPING; OPERATION LEVER (for pattern change, high flow) (200800311-) 3 . . . 49
PIPING; OPERATION LEVER (high flow) (200800002-200800310) . . . 23
PIPING; OPERATION LEVER (high flow) (200800311-) . . . 25
PISTON AND CRANKSHAFT . . . 649, 763
PISTON KIT [OPTION] . . . 745, 847
PRESSURE PIPE . . . 827
PUMP DRIVE . . . 359
QUICK HITCH . . . 475
QUICK HITCH (hydraulic type) 1 . . . 477
QUICK HITCH (hydraulic type) 2 . . . 481
QUICK HITCH (hydraulic type, with 3/4 coupler) 1 . . . 483
QUICK HITCH (hydraulic type, with 3/4 coupler) 2 . . . 487
QUICK HITCH CYLINDER (200800002-200804175) . . . 603
QUICK HITCH CYLINDER (200804176-) . . . 605
RADIO . . . 251
REAR LAMP . . . 245
REAR MIRROR . . . 449
RECOMMENDED STOCK LIST (TL8) . . . 855
RESERVE TANK . . . 687, 801
ROCKER ARM SHAFT . . . 643, 757
SAFETY BAR (cab) . . . 405
SAFETY BAR (canopy) . . . 407
SEAT (1/2) . . . 391
SEAT (2/2) (200800002-200804404) . . . 393
SEAT (2/2) (200804405-) . . . 395
SEAT BELT (3 point seat belt) . . . 401
SEAT SWITCH . . . 403
SELECTOR VALVE . . . 595
SEPARATOR . . . 663, 777
SERVICE TOOL . . . 569
SHUTTLE VALVE . . . 597
SOLENOID VALVE: 1 BLOCK . . . 585
SOLENOID VALVE; 1 BLOCK . . . 589
SOLENOID VALVE; 1 BLOCK (high flow) . . . 591
SOLONOID VALVE: 1 BLOCK . . . 587
STARTER . . . 675, 789
STARTER [COMPONENT PARTS] . . . 677, 791
SUB VALVE . . . 583
SUPPLY PUMP . . . 655, 769
SWITCH/SENSOR . . . 679, 793
SWITCHES (cab) (with CCV heater) . . . 445
SWITCHES (canopy) (with CCV heater) . . . 441
SWITCHES (high flow, cab) (with CCV heater) . . . 447
SWITCHES (with 14pin connector, high flow, cab) (with CCV heater) . . . 443
SWITCHES (with aux. Line, 14pin connector, canopy) (with CCV heater) . . . 439
TAKEUCHI FLEET MANAGEMENT COMPONENT GUIDE . . . 857
TFM-FUSE DETAIL 11-18-16 . . . 864
TIER 4 OPERATORS QUICK REFERENCE CARD . . . 853
TL8-TL130-TL230 UNDERCARRIAGE TRACK KITS . . . 870
TOOL & ACCESSORIES . . . 567
TRACK ADJUSTER . . . 7
TRACK ROLLER 1 . . . 1
TRACK ROLLER 2 . . . 3
TRAVEL DEVICE . . . 9
TRAVEL MOTOR (1/3) (reduction sec.) . . . 607
TRAVEL MOTOR (2/3) (motor sec.) . . . 609
TRAVEL MOTOR (3/3) (valve sec.) . . . 611
TURBO CHARGER . . . 705, 819
UPPER GASKET KIT [OPTION] . . . 739
VALVE & ACCESSORIES (for pattern change) 1 . . . 261
VALVE & ACCESSORIES (for pattern change) 2 . . . 265
VALVE & ACCESSORIES (high flow) 1 . . . 269
VALVE & ACCESSORIES (high flow) 2 . . . 273
VALVE & ACCESSORIES (high flow) 3 . . . 277
VALVE & ACCESSORIES (high flow, for pattern change) 1 . . . 279
VALVE & ACCESSORIES (high flow, for pattern change) 2 . . . 283
VALVE & ACCESSORIES (high flow, for pattern change) 3 . . . 287
VALVE & ACCESSORIES (with active power control switch) (200802489-) . . . 289
VALVE & ACCESSORIES (with active power control switch) (200802489-) (2/2) . . . 293
VALVE & ACCESSORIES (with active power control switch, for pattern change) (200802489-) (1/2) . . . 297
VALVE & ACCESSORIES (with active power control switch, for pattern change) (200802489-) (2/2) . . . 301
VALVE & ACCESSORIES (with active power control switch, high flow) (200802489-) (1/3) . . . 305
VALVE & ACCESSORIES (with active power control switch, high flow) (200802489-) (2/3) . . . 309
VALVE & ACCESSORIES (with active power control switch, high flow) (200802489-) (3/3) . . . 315
VALVE & ACCESSORIES (with active power control switch, high flow, for pattern change) (200802489-) (1/3) . . . 317
VALVE & ACCESSORIES (with active power control switch, high flow, for pattern change) (200802489-) (2/3) . . . 321
VALVE & ACCESSORIES (with active power control switch, high flow, for pattern change) (200802489-) (3/3) . . . 325
VALVE & ACCESSORIES 1 . . . 253

silvernorth.co.uk

VALVE & ACCESSORIES 2 257
WATER FLANGE AND THERMOSTAT 681, 795
WATER PIPE 685, 799
WATER PUMP 683, 797
WINDOW WASHER 249

silverhorn.co.uk

---- 650, 650, 650, 650, 650, 650, 708, 710, 764, 764, 764, 764, 764, 764, 822, 824, 846, 846
0001090002 472
0001323506 472
0001603125 472
0001672004 472
0002400060 472
0002400066 472
0003000075 . . 126, 136, 148, 160, 168, 174, 184, 190, 200, 210, 218, 228
0003600020 . . 16, 126, 136, 146, 160, 166, 172, 182, 188, 200, 210, 218, 228, 256, 264, 272, 278, 282, 288, 290, 298, 302, 306, 316, 320, 326, 328, 332, 336, 340, 344, 348, 352, 356, 374, 490, 492, 496, 498, 512, 520, 522, 530, 534
0003600024 402
0003600025 . 54, 58, 62, 66, 70, 74, 78, 82, 86, 90, 92, 94, 328, 336, 344, 352, 364, 368, 374, 476, 478, 484
0003600026 . . . . . 54, 62, 70, 78, 86, 92, 94
0003600034 . . . . . 478, 484
0003600035 474
0003600036 474
0003600043 . . . . . 20, 22, 24, 26, 28, 34, 40, 46, 372
0003600047 454
0003600051 474
0003600052 474
0003600110 . 124, 132, 142, 148, 158, 168, 174, 184, 190, 198, 206, 216, 224, 230, 234
0003600136 . . . . . 58, 66, 74, 82, 90
0003600163 474
0003600165 . . . . . 410, 418
0003600176 472
0003600188 474
0003600189 474
0003600222 454
0003600223 454
0003600228 . . . . . 478, 484
0003600243 . . . . . 412, 420
0003606202 . . 126, 136, 148, 160, 168, 174, 184, 190, 200, 210, 218, 228
0003608003 . . . . . 344, 348, 352, 356, 384, 390, 474
0003608252 16, 96, 98, 118, 128, 138, 146, 152, 162, 166, 172, 178, 182, 188, 194, 202, 212, 220, 246, 368, 374, 378, 380, 384, 388, 450, 472, 490, 492, 496, 498, 512, 520, 522
0003609003 . . . . . 256, 262, 272, 280, 292, 298, 308, 312, 318
0003610002 . . . . . 478, 484
0003900037 374
0003900038 374
0003900039 360
0003900040 374
0003900041 374
0003900044 . . . . . 410, 418
0004012035 . . . . . 378, 380, 382
0004015002 382
0007000016 . . . . . 476, 478, 484
0007000031 364
0007000112 382
0007000114 472
0007000115 8
0007000119 . . . . . 476, 478, 484
0007203007 . . . . . 278, 288, 310, 316, 326
0007203017 . . . . . 490, 492, 496, 498, 510, 520, 522
0007203025 . . . . . 294, 302, 312, 324
0007203026 . . . . . 260, 268, 276, 286
0007203033 . . . . . 254, 262, 270, 280, 290, 298, 306, 318
0007203058 . . . . . 278, 288, 310, 316, 326
0007203069 10
0007203073 10
0007213010 . . . . . 254, 262, 270, 280, 290, 298, 306, 318
0007213011 . . . . . 342, 356
0007213028 . . . . . 258, 268, 274, 284, 296, 304, 312, 322
0007213034 . . . . . 254, 262, 270, 280, 290, 298, 306, 318
0007213050 . . . . . 258, 266, 274, 284, 294, 302, 310, 322
0007213051 364
0007224009 454
0007236044 . . . . . 510, 522
0007236045 . . . . . 492, 498
0007300001 . . . . . 370, 478, 484
0007300010 . . . . . 460, 464
0007300036 . . . . . 460, 464
0007300044 . . . . . 20, 22, 24, 26
0007300055 370
0007300060 . . . . . 58, 66, 74, 82, 90
0007300063 . . . . . 52, 60, 68, 76, 84
0007300069 . . . . . 328, 332, 338, 346, 354
0008500140 . . . . . 540, 544, 548, 552
0008500150 . . . . . 540, 544, 548, 552
0008500173 . . . . . 540, 544, 548, 552
0011503240 472
0093208300 . . . . . 406, 408
0097210300 . . . . . 478, 484
0221240400 2
0331018600 14
0339375040 . . . . . 538, 542, 546, 550
0339376240 . . . . . 540, 544, 548, 552
0349336948 . . . . . 540, 544, 548, 548, 552
0359306600 . . . . . 538, 542, 546, 550
0359306700 . . . . . 538, 542, 546, 550
0359313700 . . . . . 538, 542, 546, 550
0359313900 . . . . . 540, 542, 548, 550
0359332300 562
0375109110 . . . . . 16, 16
0379366006 . . . . . 540, 542, 548, 550
0399300400 . . . . . 540, 544, 548, 552
0399300500 . . . . . 540, 544, 548, 552
0438601760 428
0553500335 382
0553500337 . . . . . 378, 380, 382
0563218500 . . . . . 384, 388
0563219700 . . . . . 384, 388
0563418100 402
0564626010 454

silverhorn.co.uk

0564634880 454
0564634890 454
0564634895 454
0569300090 . . . . . 540, 544, 552
0569366526 . . . . . 540, 542, 548, 550
0573300610 . . . . . 230, 234
0574207141 . . . . . 230, 234
0575002020 . . . . . 278, 288, 310, 316, 326
0579300052 . . . . . 538, 542, 546, 550
0579303630 . . . . . 538, 542, 546, 550
0651300190 2
0656000017 472
0656000380 472
0658000600 364
0659300011 . . . . . 538, 542, 546, 550
0659300012 . . . . . 538, 542, 546, 550
0659300013 . . . . . 538, 542, 546, 550
0661500004 8
0663000004 14
0663000005 14
0663000006 14
0663000123 14
0663405010 404
0663500002 . . . . . 384, 388
0663500013 388
0663500019 . . . . . 384, 388
0663500024 384
0663500030 384
0664000066 . . . . . 92, 94
0664000075 . . . . . 56, 64, 72, 80, 88
0664000165 . . . . . 56, 64, 72, 80, 88
0664000199 . . . . . 52, 60, 68, 76, 84
0664000201 . . . . . 54, 54, 62, 70, 78, 86
0664000202 . . . . . 54, 62, 70, 78, 86
0664000234 . . . . . 52, 60, 68, 76, 84
0664000238 . . . . . 52, 60, 68, 76, 84
0664000250 . . . . . 52, 60, 68, 76, 84
0664000255 . . . . . 52, 60, 68, 72, 76, 84
0664000260 . . . . . 52, 60, 68, 76, 84
0664000265 . . . . . 52, 60, 68, 76, 84
0664000276 . . . . . 56, 64, 72, 80, 88
0664000280 . . . . . 56, 64, 72, 80, 88
0664000289 . . . . . 52, 60, 68, 76, 84
0664000291 . . . . . 92, 94
0664000299 . . . . . 56, 64, 72, 80, 88, 856
0664000305 . . . . . 52, 68, 76, 84
0664000310 . . . . . 92, 94
0664000312 . . . . . 56, 64, 72, 80, 88
0664000326 . . . . . 52, 60, 68, 76, 84
0664000330 . . . . . 52, 60, 68, 76, 84
0664000334 . . . . . 52, 60, 68, 76, 84
0664000335 . . . . . 52, 60, 68, 76, 84
0664000340 . . . . . 52, 60, 68, 76, 84
0664000345 . . . . . 52, 60, 68, 76, 84
0664000350 . . . . . 52, 60, 68, 76, 84
0664000353 . . . . . 52, 60, 68, 76, 84
0664000374 . . . . . 96, 98
0664000377 . . . . . 96, 98
0664000459 102
0664000704 . . . . . 96, 98
0664000705 . . . . . 96, 98
0664000706 . . . . . 96, 98
0664000707 . . . . . 96, 98
0664001130 . . . . . 92, 94
0664001230 96
0664001250 . . . . . 96, 98
0664005102 . . . . . 92, 94
0664005103 . . . . . 92, 94
0664005420 96
0664005710 96
0664006002 . . . . . 56, 64, 72, 80, 88, 856
0664006353 . . . . . 100, 102
0664006355 . . . . . 100, 102
0664006357 . . . . . 100, 102
0664100003 116
0664100044 556
0664200007 . . . . . 120, 130, 140, 146, 152, 154, 164, 166, 172, 180, 182, 188
0664200008 . 122, 132, 142, 146, 152, 156, 166, 172, 182, 188, 198, 206, 216, 224
0664200011 . . 122, 132, 142, 146, 156, 166, 172, 182, 188, 198, 206, 216, 224
0664200022 . . . . . 120, 154, 196, 214
0664200023 . 120, 130, 140, 146, 154, 164, 166, 172, 180, 182, 188, 196, 204, 214, 222
0664200025 230
0664200029 . . 122, 132, 142, 148, 156, 168, 174, 184, 190, 198, 206, 216, 224
0664200035 . 122, 132, 142, 148, 156, 160, 168, 174, 184, 190, 198, 206, 216, 224
0664200040 230
0664200042 . . . . . 232, 236
0664200044 . . 122, 132, 142, 148, 156, 168, 174, 184, 190, 198, 206, 216, 224
0664200045 . . 124, 134, 144, 148, 158, 168, 174, 184, 190, 198, 206, 216, 224
0664200047 . 122, 126, 132, 142, 146, 156, 166, 172, 182, 188, 198, 206, 216, 224
0664200049 . . . . . 120, 154, 196, 214
0664200068 . . . . . 120, 154, 196, 214
0664200070 234
0664200071 . . . . . 130, 140, 146, 164, 166, 172, 180, 182, 188, 204, 222
0664200072 . . . . . 130, 140, 148, 164, 168, 174, 180, 184, 190, 204, 222
0664200082 234
0664200084 . . . . . 230, 234
0664200085 . . . . . 230, 234
0664200088 234
0664200089 . . . . . 240, 242
0664200106 . . . . . 240, 242
0664200108 . . . . . 240, 242
0664200114 . 128, 134, 138, 144, 150, 162, 170, 176, 178, 186, 192, 202, 208, 220, 226, 236
0664200116 234
0664300004 106
0664300009 106

silverhorn.co.uk

0664300010 . . . . . 112, 114
0664300011 106
0664300110 . . . . . 112, 114
0664300120 . . . . . 112, 114
0664300130 . . . . . 112, 554
0664300140 . . . . . 112, 114
0664303011 106
0664400003 244
0664400004 244
0664400005 244
0664401110 244
0664401120 244
0664405030 244
0664600020 454
0664600021 460
0664600022 458
0664600023 466
0664600024 466
0664600025 466
0664600026 466
0664600027 466
0664600028 466
0664600029 466
0664600031 464
0664600340 . . . . . 460, 464
0664600350 . . . . . 460, 464
0664600370 . . . . . 460, 464
0664601320 . . . . . 460, 464
0664601330 . . . . . 462, 464
0664603020 454
0664603100 454
0664900001 246
0664900007 246
0664900008 246
0665000005 . . . . . 258, 268, 272, 274, 282, 284, 288, 294, 302, 310, 324
0665000007 . . . . . 278, 288, 312, 316, 326
0665000020 . . . . . 296, 304, 314, 324
0665001090 . . . . . 258, 266, 274, 284, 288, 294, 302, 312, 322
0665005030 . . . . . 274, 284, 310, 322
0665005110 . . . . . 254, 262, 270, 280, 290, 298, 306, 312, 318
0665005120 . . . . . 254, 262, 272, 280, 290, 298, 306, 312, 318
0665100004 16
0665100010 18
0665100018 18
0665100021 18
0665101108 16
0665101109 16
0665101120 16
0665101203 . . . . . 16, 16
0665101208 16
0665101209 16
0665101210 16
0665102120 16
0666000002 472
0666000004 474
0666100004 . . . . . 480, 486
0666100005 . . . . . 480, 486
0666100007 . . . . . 476, 476, 478, 484
0666100009 476
0666100016 488
0666101080 . . . . . 476, 478, 484
0666101230 . . . . . 478, 484
0666101270 . . . . . 478, 484
0666101280 . . . . . 478, 484
0666105100 . . . . . 482, 488
0667000003 . . . . . 344, 352
0667000004 . . . . . 328, 336, 340, 344, 352
0667000007 . . . . . 344, 352
0667000008 . . . . . 344, 352
0667000009 . . . . . 346, 354
0667000011 . . . . . 328, 336
0667000012 . . . . . 330, 338, 346, 354
0667000013 . . . . . 330, 338, 346, 354
0667000014 . . . . . 330, 338, 346, 354
0667000015 . . . . . 340, 356
0667000016 . . . . . 340, 356
0667000019 . . . . . 328, 336, 344, 352
0667000022 . . . . . 330, 338, 346, 354
0667000023 . . . . . 330, 338, 346, 354
0667000080 . . . . . 328, 336, 344, 352
0667000160 . . . . . 332, 340, 348, 356
0667000210 . . . . . 328, 336, 344, 352
0667000410 . . . . . 344, 352
0667001050 . . . . . 328, 336, 344, 352
0667001241 . . . . . 328, 336, 344, 352
0667003370 . . . . . 344, 352
0667005040 . . . . . 344, 352
0667005070 . . . . . 328, 336, 344, 354
0667006010 . . . . . 328, 336, 344, 352
0667006020 . . . . . 344, 352
0667006030 . . . . . 328, 336, 344, 352
0667006040 . . . . . 332, 340, 348, 356
0667007010 . . . . . 328, 336
0667007020 . . . . . 330, 338
0667007030 . . . . . 330, 338
0667100003 . . . . . 30, 42
0667100004 . . . . . 30, 36, 42, 48
0667100005 . . . . . 30, 36, 42, 48
0667100006 . . . . . 30, 36, 42, 48
0667100007 . . . . . 30, 36, 42, 48
0667100008 . . . . . 30, 36, 42, 48
0667100009 . . . . . 30, 36, 42, 48
0667100010 . . . . . 20, 22, 24, 26, 28, 34, 40, 46
0667100011 . . . . . 30, 36, 42, 48
0667100012 . . . . . 30, 36, 42, 48
0667100013 . . . . . 30, 36, 42, 48
0667100014 . . . . . 30, 36, 42, 48
0667100015 . . . . . 30, 36, 42, 48
0667100017 . . . . . 30, 36, 42, 48
0667100018 . . . . . 30, 36, 42, 48

silverton.co.uk

0667100019 . . . . . 32, 38, 44, 50
0667100020 . . . . . 20, 22, 24, 26, 28, 34, 40, 46
0667100021 . . . . . 30, 42
0667100022 . . . . . 30, 36, 42, 48
0667100026 . . . . . 30, 36, 42, 48
0667100030 . . . . . 20, 22, 24, 26, 28, 30, 34, 36, 40, 42, 46, 48
0667100031 . . . . . 22, 26, 34, 36, 46, 48
0667100032 . . . . . 22, 26
0667100033 . . . . . 22, 26, 34, 36, 46, 48
0667100034 . . . . . 22, 26
0667100035 . . . . . 22, 26, 34, 46
0667100036 . . . . . 22, 26, 34, 36, 46, 48
0667100037 . . . . . 36, 48
0667100038 . . . . . 36, 48
0667100040 . . . . . 20, 24
0667100050 . . . . . 20, 24, 28, 30, 40, 42
0667100070 . . . . . 20, 24, 28, 30, 40, 42
0667100080 . . . . . 20, 24
0667100090 . . . . . 20, 22, 24, 26, 28, 34, 40, 46
0667100100 . . . . . 20, 24, 28, 40
0667100110 . . . . . 20, 24, 28, 30, 40, 42
0667100160 . . . . . 20, 22, 24, 26, 28, 34, 40, 46
0667100180 . . . . . 20, 22, 24, 26, 28, 34, 40, 46
0667101060 . . . . . 20, 22, 24, 26, 28, 34, 40, 46
0667101120 . . . . . 20, 22, 24, 26
0667101130 . . . . . 20, 22, 24, 26
0667101140 . . . . . 20, 22, 24, 26
0667101150 . . . . . 20, 22, 24, 26
0667101170 . . . . . 20, 22, 24, 26, 28, 34, 40, 46
0667300009 . . . . . 502, 504, 508, 510, 520, 522, 528, 532
0667300014 . . . . . 502, 504, 508, 510, 520, 522, 528, 532
0667300016 . . 490, 492, 496, 498, 504, 510, 516, 518, 520, 522, 528, 532
0667300024 . . . . . 502, 508, 520, 522, 528, 532
0667300027 . . . . . 506, 514, 522, 526, 528, 532, 536
0667300028 . . . . . 506, 514, 522, 526, 528, 532, 536
0667300029 . . . . . 506, 514, 526, 528, 532, 536
0667300032 . . . . . 506, 514, 526, 528, 532, 536
0667300033 . . . . . 506, 514, 526, 528, 532, 536
0667300035 . . . . . 490, 496, 516
0667300038 . . . . . 490, 496, 516, 518
0667300040 . . . . . 490, 492, 496, 498, 516, 518
0667300042 . . . . . 492, 498, 516, 518
0667300046 . . . . . 492, 498, 516, 518
0667300047 . . . . . 492, 498, 516, 518
0667300048 . . . . . 490, 496, 502, 508, 516, 520, 528, 532
0667300049 . . . . . 502, 508, 520, 528, 532
0667300050 . . . . . 504, 510, 522, 528, 532
0667300051 . . . . . 504, 510, 522, 528, 532
0667300190 . . . . . 490, 496, 502, 508, 516, 518, 520, 528, 532
0667300200 . . . . . 490, 496, 502, 508, 516, 520, 528, 532
0667300240 . . . . . 490, 496, 502, 508, 516, 520, 528, 532
0667300270 . . . . . 490, 496, 502, 508, 516, 520, 528, 532
0667300280 . . . . . 490, 496, 502, 508, 516, 520, 528, 532
0667300320 . . . . . 490, 496, 502, 508, 516, 520, 528, 532
0667301030 . . . . . 490, 496, 502, 508, 516, 520, 528, 532
0667301260 . . . . . 490, 496, 502, 508, 516, 520, 528, 532
0667301570 . . . . . 492, 498, 504, 510, 518, 522, 528, 532
0667309010 . . . . . 506, 514, 526, 528, 532, 536
0667309020 . . . . . 490, 496, 502, 508, 516, 520, 528, 532
0667309040 . . . . . 506, 514, 526, 528, 532, 536
0668000003 364
0668000004 364
0668002100 366
0668100003 372
0668100004 368
0668100005 368
0668100006 368
0668100010 368
0668200002 . . . . . 374, 382
0668200003 382
0668200017 . . . . . 374, 378
0668200018 . . . . . 378, 380
0668200021 378
0668200027 . . . . . 378, 380
0668200030 . . . . . 378, 380
0668200031 374
0668200034 374
0668200036 374
0668200037 374
0668200038 374
0668200040 . . . . . 378, 380
0668200043 382
0668200047 . . . . . 374, 380
0668200048 380
0668201540 382
0668400012 . . . . . 410, 414
0668400032 414
0668400033 414
0668400034 414
0668400035 414
0668400036 414
0668400037 414
0668600034 . . . . . 418, 424
0668600037 . . . . . 410, 418
0668600039 . . . . . 410, 418
0668600045 422
0668600046 422
0668600047 422
0668600048 422
0668600049 422
0668600050 422
0668600051 422
0668600063 422
0668600064 422
0668600310 . . . . . 418, 424
0668700002 450
0668700005 450
0669300006 560
0669300007 560
0669300019 . . . . . 538, 542, 546, 550

silverton.co.uk

0669300021 . . . . . 538, 542, 546, 550
0669300022 . . . . . 540, 544, 548, 552
0669300024 . . . . . 540, 544, 548, 552
0669300026 . . . . . 538, 542, 546, 550
0669300034 . . . . . 538, 542, 546, 550
0669300040 . . . . . 538, 542
0669300041 . . . . . 546, 550
0669300061 . . . . . 538, 542, 546, 550
0669300062 . . . . . 546, 550
0669300066 . . . . . 538, 542
0669300110 . . . . . 538, 542, 546, 550
0669300814 . . . . . 538, 542, 546, 550
0683500030 390
0684005350 . . . . . 92, 94
0684200014 . . . . . 120, 154, 196, 214
0684200096 . . . . . 240, 242
0684200097 . . . . . 136, 170, 176, 210, 228
0684600003 466
0687310010 . . . . . 492, 498, 512, 522, 530, 534
0687310020 . . 120, 130, 140, 146, 154, 164, 166, 172, 180, 182, 188, 488
0688600006 . . . . . 424, 436
0688600008 434
0688600009 432
0688600015 426
0688600016 426
0688600018 436
0689300018 558
0689300035 . . . . . 540, 544, 548, 552
0689303005 . . . . . 538, 542, 546, 550
0693401620 402
0693505150 . . . . . 384, 388
0693505160 . . . . . 384, 388
0693505190 . . . . . 384, 388
0693505200 . . . . . 384, 388
0693505220 . . . . . 384, 388
0693505230 . . . . . 384, 388
0693505551 . . . . . 384, 388
0693505852 390
0693505860 390
0694002430 . . . . . 56, 64, 72, 80, 88
0694005590 . . . . . 52, 60, 68, 76, 84
0694205212 . 118, 128, 138, 146, 152, 162, 166, 172, 178, 182, 188, 194, 202, 212, 220
0694205320 . . . . . 230, 234
0694205330 . . . . . 230, 234
0694205340 . . . . . 230, 234
0694205350 . 122, 132, 142, 148, 156, 168, 174, 184, 190, 198, 206, 216, 224, 230, 234
0694205680 . . . . . 122, 132, 142, 146, 156, 166, 172, 182, 188
0694205685 . . . . . 122, 132, 142, 146, 156, 166, 172, 182, 188
0694205695 . . . . . 122, 132, 142, 146, 156, 166, 172, 182, 188
0694300270 106
0694300380 106
0694300390 106
0694600001 . . . . . 460, 464
0694600360 . . . . . 460, 464
0694600380 . . . . . 460, 464
0694601410 408
0694601420 408
0694601430 408
0694601440 408
0694700090 252
0694700100 252
0694700110 252
0694700240 252
0694700250 252
0694700260 252
0694900300 246
0695102621 18
0695102622 18
0696104300 488
0696104310 488
0696105120 482
0696105130 482
0696105140 482
0697102310 . . . . . 32, 38, 44, 50
0697102410 . . . . . 30, 36, 42, 48
0697102420 . . . . . 30, 36, 42, 48
0697102430 . . . . . 30, 36, 42, 48
0697102440 562
0697102450 562
0697309210 . . . . . 492, 498, 512, 522
0697313860 . . . . . 492, 510, 522
0698200010 374
0698204125 382
0698600170 422
0698600171 422
0698600690 422
0698603210 . . . . . 436, 438
0698603220 438
0698603230 . . . . . 436, 438
0698605000 . . . . . 424, 438
0699200060 568
0699300017 . . . . . 230, 234
0699300018 . . . . . 230, 234
0699300022 . . . . . 540, 544, 548, 552
0699300023 . . . . . 540, 544, 548, 552
0699304068 . . . . . 230, 234
0860134010 2
0870431821 106
0871086051 . . . . . 540, 544, 548, 552
0871140030 6
0872433150 . . . . . 56, 64, 72, 80, 88, 240, 414
0880030010 . . . . . 538, 542, 546, 550
0880030015 . . . . . 538, 542, 546, 550
0880031001 . . . . . 538, 542, 546, 550
0880031005 . . . . . 538, 542, 546, 550
0880031016 . . . . . 538, 542, 546, 550
0880031017 . . . . . 538, 542, 546, 550
0880031018 . . . . . 538, 542, 546, 550

silvernorn.co.uk

0880130000 . . . . . 2, 2
0880135600 . . . . . 2, 4, 4
0880135620 4
0880140000 . . . . . 6, 6
0880140020 . . . . . 6, 6
0880152110 8
0880152120 8
0880152200 8
0880152210 8
0880152220 8
0880152400 8
0880152410 8
0880166130 10
0880166210 . . . . . 10, 856
0880305080 14
0880308010 14
0880308020 14
0880408150 . . . . . 92, 94
0880408580 . . . . . 92, 94
0880427810 238
0880463616 406
0880463617 406
0880465520 454
0880465610 458
0880522500 360
0880523200 360
0880606034 472
0880606550-Y 472
0880606800 472
0880611111 476
0880621202 852
0880671100 852
0880671200 852
0880705270 . . . . . 328, 336, 344, 352
0880707015 . . . . . 332, 340, 348, 356
0880707020 . . . . . 332, 340, 348, 356
0880707030 . . . . . 332, 340, 348, 356
0880707040 . . . . . 332, 340, 348, 356
0880707090 . . . . . 332, 340, 348, 356
0880707100 . . . . . 332, 348
0880707110 . . . . . 332, 348
0880707120 . . . . . 332, 340, 348, 356
0880707130 . . . . . 332, 340, 348, 356
0880707170 . . . . . 332, 340, 348, 356
0880707180 . . . . . 332, 340, 348, 356
0880707200 . . . . . 332, 340, 348, 356
0880707600 . . . . . 332, 340, 348, 356
0880707610 . . . . . 332, 340, 348, 356
0880709610 . . . . . 344, 352
0880717520 . . . . . 20, 22, 24, 26, 28, 34, 40, 46
0880736050 . . . . . 490, 496, 502, 504, 508, 510, 516, 520, 528, 532
0880736060 . . . . . 490, 496, 502, 504, 508, 510, 516, 520, 528, 532
0880736090 . . . . . 490, 496, 502, 508, 516, 520, 528, 532
0880737180 . . . . . 490, 496, 502, 508, 516, 520, 528, 532
0880738130 . . . . . 492, 498, 504, 510, 518, 522, 528, 532
0880738140 . . . . . 492, 498, 504, 510, 518, 522, 528, 532
0880738150 . . . . . 492, 498, 504, 510, 518, 522, 528, 532
0880803300 364
0880804200 364
0880804300 364
0880813050 368
0880813060 368
0880813095 368
0880813180 368
0880814031 368
0880814160 368
0880814170 . . . . . 368, 368
0880814175 . . . . . 368, 368
0880814500 372
0880821355 410
0880825650 374
0880826150 382
0880840070 . . . . . 410, 418
0880841040 414
0880841080 414
0880844003 414
0880844004 414
0880844011 414
0880865101 424
0880865102 424
0880865103 424
0880865104 424
0880865105 432
0880865110 428
0880865112 428
0880865118 428
0880865121 428
0880865123 428
0880865124 424
0880865125 424
0880865126 424
0880865130 428
0880865131 432
0880865132 428
0880865138 424
0880865139 424
0880865140 424
0880865144 422
0880865147 432
0880865148 432
0880865150 422
0880865159 428
0880865160 430
0880865161 428
0880865162 428
0880865163 428
0880865164 428
0880865165 428
0880865166 428
0880865167 428

silverton.co.uk

0880865168 430
0880865169 430
0880865170 430
0880865171 428
0880865301 436
0880865302 . . . . . 436, 438
0880865303 . . . . . 436, 438
0880865304 . . . . . 436, 438
0880865305 . . . . . 436, 438
0880865306 . . . . . 436, 438
0880865307 . . . . . 436, 438
0880865308 . . . . . 436, 438
0880865309 . . . . . 436, 438
0880865310 436
0880865311 436
0880865312 . . . . . 436, 438
0880865314 . . . . . 436, 438
0880865315 . . . . . 436, 438
0880865316 . . . . . 436, 438
0880865317 . . . . . 436, 438
0880865410 434
0880865420 424
0880865422 . . . . . 424, 424
0880865423 . . . . . 424, 424
0880865424 . . . . . 424, 424
0880865427 424
0880865430 424
0880865437 424
0880866140 410
0881030020 . . . . . 538, 542, 546, 550
0881030026 . . . . . 538, 542, 546, 550
0881030043 . . . . . 540, 544, 548, 552
0881030046 . . . . . 540, 544, 548, 552
0881031549 . . . . . 540, 544, 548, 552
0881031551 . . . . . 540, 544, 548, 552
0881031554 . . . . . 548, 552
0881031556 . . . . . 548, 552
0881031557 . . . . . 548, 552
0881131330 4
0881131340 4
0881131350 4
0881131360 4
0881302095 14
0881353080 . . . . . 384, 390
0881400210 . . . . . 54, 62, 70, 78, 86
0881402180 . . . . . 92, 94
0881430770 . . . . . 108, 110
0881430805 106
0881430880 106
0881461025 406
0881461040 406
0881461090 406
0881463050 408
0881463100 . . . . . 406, 408
0881464370 . . . . . 460, 464
0881464380 . . . . . 460, 464
0881511150 18
0881521010 . . . . . 56, 64, 72, 80, 88
0881521300 360
0881603018 472
0881604035 474
0881604036 474
0881604580 472
0881604650-R 472
0881612040 476
0881612050 476
0881612060 . . . . . 476, 478, 484
0881612070 . . . . . 476, 478, 484
0881612150 . . . . . 476, 478, 484
0881612160 . . . . . 476, 478, 484
0881701310 . . . . . 332, 332, 340, 340, 348, 348, 356, 356
0881701670 . . . . . 330, 338
0881711350 372
0881711360 . . . . . 20, 22, 24, 26, 28, 34, 40, 46, 372
0881732082 362
0881733550 . . . . . 492, 498, 504, 510, 518, 522, 528, 532
0881811090 372
0881811100 372
0881811110 372
0881811120 372
0881812080 372
0881812140 368
0881812300 368
0881822020 374
0881823034 374
0881840008 . . . . . 410, 418
0881841060 . . . . . 410, 418
0881841061 . . . . . 410, 418
0881841510 452
0881842002 414
0881842017 414
0881842030 . . . . . 410, 418
0881842040 . . . . . 410, 418
0881842050 . . . . . 410, 418
0881842060 416
0881962656 472
0882030006 . . . . . 538, 542, 546, 550
0882030007 . . . . . 538, 542, 546, 550
0882031046 . . . . . 540, 544, 548, 552
0882031135 . . . . . 538, 542, 546, 550
0882031159 . . . . . 540, 544, 548, 552
0882031160 . . . . . 548, 552
0882500100 . . . . . 258, 266, 274, 280, 284, 296, 298, 304, 312, 324, 326
0882502130 . . . . . 256, 262, 272, 280, 292, 298, 306, 312, 318
0882502140 . . . . . 256, 262, 272, 280, 292, 298, 308, 312, 318
0882702480 . . . . . 332, 340, 348, 358
1100021016 . . . . . 126, 136, 148, 160, 168, 174, 184, 190, 200, 210, 218, 228
1100040510 . . . . . 126, 136, 160, 200, 210, 218, 228
1100040630 246
1100040640 . . . . . 260, 268, 276, 286, 296, 298, 304, 314, 324

silvernorn.co.uk

1100040660 . 122, 132, 142, 146, 156, 166, 172, 182, 188, 198, 206, 216, 224, 230, 234
1100041020 . . 58, 66, 74, 82, 90, 122, 142, 146, 156, 166, 172, 182, 188, 198, 216, 292, 296, 304, 314, 414, 424, 428, 434, 530, 534
1100041225 . . . . . 292, 296, 304, 314, 324
1100041460 4
1100050610 . 122, 126, 132, 136, 142, 146, 156, 160, 166, 172, 182, 188, 198, 200, 206, 210, 216, 218, 224, 228
1100050612 . . . . . 58, 92, 94, 122, 132, 156, 198, 206, 216, 224
1100050616 . . 52, 60, 64, 68, 72, 76, 80, 84, 88, 118, 128, 138, 146, 152, 162, 166, 172, 178, 182, 188, 194, 202, 212, 220, 370
1100050620 . . 20, 22, 24, 26, 28, 34, 40, 46, 278, 288, 312, 316, 326, 372
1100050625 . . . . . 230, 234, 608
1100050812 . 122, 134, 144, 148, 156, 166, 172, 186, 192, 198, 206, 216, 224
1100050814 . . 126, 136, 146, 160, 166, 172, 182, 188, 200, 210, 218, 228
1100050816 . . 58, 66, 74, 82, 90, 118, 138, 146, 152, 166, 172, 178, 182, 188, 194, 212, 240, 242, 296, 296, 300, 304, 304, 314, 314, 324, 324, 410, 414, 528, 532
1100050820 . 16, 54, 62, 70, 78, 86, 92, 94, 116, 382, 384, 388, 392, 408, 428, 436, 438, 450, 454, 458
1100050825 . . 54, 62, 70, 78, 86, 116, 120, 130, 140, 146, 154, 164, 166, 172, 180, 182, 188, 246, 256, 262, 272, 280, 292, 298, 308, 312, 318, 374, 384, 388
1100050830 . . . 96, 98, 124, 132, 142, 146, 158, 166, 172, 182, 188, 198, 206, 216, 224, 368, 406, 460, 464, 472
1100050835 578
1100050840 . . . . . 54, 62, 70, 78, 86
1100050850 . . . . . 478, 484
1100050865 370
1100050870 . . . . . 240, 242, 258, 268, 276, 284, 296, 300, 304, 314, 324
1100050875 498
1100050880 . 256, 262, 272, 282, 284, 292, 296, 300, 308, 314, 318, 492, 512, 522
1100051016 . . . . . 92, 94
1100051020 . . 14, 132, 206, 224, 260, 268, 276, 284, 324, 330, 336, 344, 352, 364, 374, 406, 408, 418, 476, 478, 484, 492, 498, 512, 522
1100051025 . 14, 16, 30, 32, 32, 36, 38, 38, 42, 44, 44, 48, 50, 50, 54, 62, 70, 78, 86, 122, 132, 142, 146, 156, 166, 172, 182, 188, 198, 206, 216, 224, 256, 258, 264, 268, 272, 276, 278, 282, 284, 288, 292, 296, 300, 304, 308, 314, 316, 318, 324, 326, 328, 332, 336, 340, 344, 348, 352, 356, 364, 368, 374, 384, 388, 410, 474, 490, 492, 496, 498, 502, 504, 508, 510, 516, 518, 520, 522, 528, 532
1100051030 . 4, 54, 58, 62, 66, 70, 74, 78, 82, 86, 90, 126, 136, 146, 160, 166, 172, 182, 188, 200, 210, 218, 228, 256, 264, 272, 282, 284, 292, 300, 308, 314, 320, 328, 336, 344, 352, 368, 370, 374
1100051035 . . . 54, 58, 62, 66, 70, 74, 78, 82, 86, 90, 124, 126, 134, 136, 144, 148, 158, 160, 170, 174, 184, 190, 198, 200, 208, 210, 216, 218, 224, 228, 370
1100051040 . . . . . 54, 62, 70, 78, 86
1100051225 . . . . . 260, 268, 276, 284
1100051230 . . . . . 58, 66, 74, 82, 90, 296, 304, 314, 324, 410, 418
1100051635 10
1100051645 2
1100080512 590
1100090616 428
1100090620 432
1100090816 . . 14, 128, 162, 202, 220, 244, 246, 252, 258, 268, 274, 282, 284, 288, 344, 352, 378, 380, 406, 408, 418, 460, 464, 472, 490, 496, 502, 508, 516, 520
1100141005 . . . . . 332, 340, 348, 358
1100141610 . . . . . 410, 418
1100240630 428
1100240825 408
1100440810 454
1100560512 . . . . . 148, 170, 176, 184, 190
1100560612 . . . . . 142, 146, 166, 172, 182, 188
1100560616 . . . . . 128, 138, 150, 162, 170, 176, 178, 202, 220
1101041025 . . . . . 52, 314, 316
1101041035 . . . . . 56, 64, 72, 80, 88
1101041425 . . . . . 62, 78, 86
1101041435 374
1101051025 . . . . . 56, 60, 64, 68, 72, 76, 80, 84, 88, 278, 284, 288, 326
1101051230 . . . . . 252, 402
1101051425 . . . . . 54, 70
1101141215 6
1101141640 . . . . . 54, 62, 70, 78, 86
1102041220 244
1102041225 456
1102041230 . . . . . 54, 62, 70, 78, 86
1102041245 . . . . . 54, 62, 70, 78, 86
1102240632 360
1102540738 402
1102720838 360
1103041035 456
1103041075 472
1103041080 472
1103041090 472
1103041095 474
1106241440 4
1106690620 . . . . . 436, 438
1110020514 596
1110020870 612
1110021030 612
1110040408 574
1110040522 . . . . . 240, 242
1110040610 . . 122, 132, 142, 148, 156, 168, 174, 184, 190, 198, 206, 216, 224
1110040625 18
1110040630 . . . . . 614, 618, 622, 626
1110040660 . . . . . 616, 620, 624, 628
1110040835 576
1110041635 14
1110041655 14
1110050512 . . . . . 584, 592, 594
1110050612 . . . . . 482, 488
1110050616 . . . . . 364, 372, 482, 488
1110050620 . . . . . 16, 614, 618, 622, 626
1110050825 . . . . . 54, 62, 78, 86
1110090820 106
1110540512 . . . . . 406, 408

silvernorn.co.uk

1110540645 572
1111021435 . . . . . 54, 62, 70, 78, 86
1111041025 . . . . . 360, 362
1111850610 . . . . . 106, 460, 464
1112021230 . . . . . 54, 62, 70, 78, 86
1120530308 . . . . . 96, 98
1120530312 . . . . . 232, 236
1120530330 . . . . . 112, 114
1120530614 102
1120530620 . . . . . 372, 482
1120530630 488
1120590512 432
1120630512 428
1120690520 428
1120790614 . . . . . 460, 464
1120990816 422
1120990820 422
1120990825 422
1121040605 602
1121050610 600
1122400512 434
1130030003 . . . . . 112, 114
1130040006 . 122, 126, 132, 136, 142, 146, 156, 160, 166, 172, 182, 188, 198, 200, 206, 210, 216, 218, 224, 228, 232, 236, 246, 458, 460, 464, 482, 488
1130040010 . . . . . 528, 532
1130050008 . . . . . 98, 146, 160, 166, 172, 182, 188
1130050010 . . . . . 142, 146, 166, 172, 182, 188
1130050012 . . . . . 92, 94, 406, 408, 436, 436, 438, 438, 454
1130050016 . . . . . 410, 418
1130090010 432
1130140008 . 20, 22, 24, 26, 58, 66, 74, 82, 90, 92, 94, 96, 126, 136, 200, 210, 218, 228, 244, 246, 374, 406, 408, 432, 454, 492, 498, 512, 522
1130240010 . . 54, 62, 70, 78, 86, 122, 126, 132, 136, 156, 160, 198, 200, 206, 210, 216, 218, 224, 228, 244, 328, 332, 336, 340, 344, 348, 352, 356, 368, 410, 416, 418, 434, 458, 472, 492, 498, 504, 510, 518, 522
1130550014 374
1130640014 450
1131242005 428
1131242006 428
1132030024 8
1132080016 . . . . . 410, 418
1132630012 . . . . . 476, 478, 484
1132711016 604
1132940719 402
1134090006 424
1134230008 . 118, 128, 138, 146, 152, 162, 166, 172, 178, 182, 188, 194, 202, 212, 220
1134830635 . . . . . 230, 234
1140020003 . . . . . 232, 236
1140020004 . . . . . 52, 60, 68, 76, 84
1140020005 . . . . . 126, 136, 160, 200, 210, 218, 228, 240, 242, 596
1140020006 . 16, 20, 22, 24, 26, 28, 34, 40, 46, 52, 56, 60, 64, 68, 72, 76, 80, 84, 88, 92, 94, 102, 118, 122, 126, 128, 132, 136, 138, 142, 146, 152, 156, 160, 162, 166, 172, 178, 182, 188, 194, 198, 200, 202, 206, 210, 212, 216, 218, 220, 224, 228, 230, 234, 260, 268, 276, 278, 286, 288, 292, 296, 304, 312, 314, 316, 316, 324, 326, 364, 370, 372, 372, 458, 460, 464, 482, 488, 608
1140020008 . . 14, 16, 20, 22, 24, 26, 54, 56, 60, 64, 70, 72, 78, 80, 86, 88, 92, 94, 96, 98, 116, 118, 120, 122, 126, 128, 130, 132, 136, 138, 140, 142, 146, 152, 154, 156, 160, 162, 164, 166, 172, 178, 180, 182, 188, 194, 198, 200, 202, 206, 210, 212, 216, 218, 220, 224, 228, 240, 242, 244, 246, 252, 256, 256, 260, 262, 264, 268, 272, 272, 276, 280, 282, 284, 292, 292, 296, 296, 298, 300, 304, 304, 308, 308, 312, 314, 314, 316, 318, 320, 324, 324, 344, 352, 368, 370, 374, 378, 380, 382, 384, 388, 392, 406, 408, 410, 414, 418, 450, 454, 458, 460, 464, 472, 490, 492, 496, 498, 502, 508, 510, 516, 520, 522, 530, 534
1140020010 . . . 4, 14, 16, 30, 32, 32, 36, 38, 38, 42, 44, 44, 48, 50, 50, 52, 56, 60, 64, 68, 72, 76, 80, 84, 88, 92, 94, 122, 126, 132, 136, 142, 146, 156, 160, 166, 172, 182, 188, 198, 200, 206, 210, 216, 218, 224, 228, 244, 256, 260, 264, 268, 272, 276, 278, 282, 284, 288, 292, 296, 300, 304, 308, 314, 316, 320, 324, 326, 328, 332, 336, 340, 344, 348, 352, 356, 364, 368, 370, 374, 384, 388, 406, 408, 410, 414, 416, 418, 454, 458, 474, 476, 478, 484, 490, 492, 496, 498, 502, 504, 508, 512, 516, 518, 520, 522, 530, 534
1140020012 . . . 6, 54, 58, 62, 66, 70, 74, 78, 82, 86, 90, 92, 94, 244, 252, 260, 268, 276, 284, 296, 304, 314, 324, 402, 410, 418, 454
1140020014 . . . . . 54, 62, 70, 78, 86
1140020016 . . . . . 54, 62, 70, 78, 86
1140210007 402
1140330008 . . . . . 126, 136, 146, 160, 166, 172, 182, 188, 200, 210, 218, 228
1140330010 . . 54, 62, 70, 78, 86, 126, 136, 146, 160, 166, 172, 182, 188, 200, 210, 218, 228, 244, 416, 434
1140330012 252
1140330014 . . . . . 54, 62, 70, 78, 86
1140420010 360
1140490008 106
1141110003 . . . . . 232, 236
1141110005 . . . . . 240, 242
1141110006 . . 16, 52, 56, 60, 64, 68, 72, 76, 80, 84, 88, 92, 94, 118, 122, 128, 132, 138, 142, 146, 152, 156, 162, 166, 172, 178, 182, 188, 194, 198, 202, 206, 212, 216, 220, 224, 230, 234, 260, 268, 276, 278, 286, 288, 296, 304, 312, 314, 316, 324, 326
1141110008 . . 14, 20, 22, 24, 26, 52, 56, 60, 64, 70, 72, 76, 80, 84, 88, 92, 94, 96, 98, 116, 118, 120, 122, 126, 128, 130, 132, 136, 138, 140, 142, 146, 152, 154, 156, 160, 162, 164, 166, 172, 178, 180, 182, 188, 194, 198, 200, 202, 206, 210, 212, 216, 218, 220, 224, 228, 240, 242, 244, 260, 268, 276, 284, 296, 296, 304, 304, 314, 314, 324, 324, 370, 374, 382, 384, 388, 392, 406, 408, 410, 414, 418, 454, 458, 460, 464, 472, 478, 484, 490, 496, 502, 508, 516, 520, 530, 534
1141110010 . . . 14, 30, 36, 42, 48, 54, 62, 70, 78, 86, 122, 126, 132, 136, 142, 146, 156, 160, 168, 174, 182, 188, 198, 200, 206, 210, 216, 218, 224, 228, 244, 328, 332, 336, 340, 344, 348, 352, 356, 364, 370, 374, 384, 388, 406, 408, 410, 418, 454, 474, 490, 494, 496, 500, 502, 504, 508, 510, 516, 518, 520, 522, 530, 534
1141110012 . . . . . 54, 62, 70, 78, 86, 244, 252, 382, 402, 600
1141110016 374
1141190008 426
1141210014 450
1141450008 360
1141540010 . . . . . 260, 268, 276, 284, 362
1141550010 . . . . . 296, 304, 314, 324
1141550012 . . . . . 54, 62, 70, 78, 86
1141550014 . . . . . 4, 54, 62, 70, 78, 86

silvernorn.co.uk

1141550016 2
1141550024 8
1141810012 . . . . . 106, 110, 114, 238, 378, 380, 382
1150010514 416
1150110408 252
1150110510 372
1150110516 372
1150120412 252
1150410312 . . . . . 406, 408
1150410412 432
1150410416 . . . . . 432, 434
1150410520 252
1150410612 . . . . . 250, 428
1150410635 438
1150420412 414
1150420512 428
1150420520 . . . . . 232, 236
1150420610 . . . . . 460, 464
1150420612 452
1150420614 . . . . . 106, 108, 110, 112, 114, 460, 464
1150420625 . . . . . 460, 464
1150420630 436
1210000212 430
1210000435 418
1210000545 8
1210010425 374
1210010435 410
1210013225 . . . . . 476, 478, 484
1213000412 596
1213000510 . . . . . 576, 578
1213000540 . . . . . 16, 16
1213001250 . . . . . 476, 478, 484
1213101010 6
1214000006 430
1214000008 406
1214000010 . . . . . 378, 380, 382
1214000012 . . . . . 92, 94, 382
1214000016 . . . . . 92, 94, 410, 418
1220000025 610
1220000030 596
1220000035 2
1221000009 572
1221000022 . . . . . 56, 64, 72, 80, 88
1221000036 . . . . . 630, 632
1221000050 602
1224010010 . . . . . 96, 98
1224100007 . . . . . 462, 466
1224100009 . . . . . 482, 488
1225110014 450
1225120018 . . . . . 476, 478, 478, 484, 484
1225620029 604
1305000004 4
1333001830 604
1333002020 . . . . . 406, 408
1333002525 604
1333003525 602
1333004030 600
1333064540 6
1333073535 2
1390010600 612
1390011600 610
1390020250 . . . . . 600, 602
1400402835 8
1410200400 604
1410540508 600
1410810400 604
1411100035 602
1411110250 604
1411140250 604
1411233252 604
1411250402 600
1420010080 572
1420010090 . . . . . 572, 610
1420010100 . . . . . 584, 596
1420010101 572
1420010110 . . 10, 16, 16, 16, 32, 32, 32, 32, 32, 32, 32, 38, 38, 38, 38, 38, 38, 38, 44, 44, 44, 44, 44, 44, 44, 50, 50, 50, 50, 50, 50, 50, 254, 254, 254, 254, 254, 254, 254, 258, 258, 258, 258, 258, 258, 260, 260, 260, 262, 262, 262, 262, 262, 262, 266, 266, 266, 266, 266, 266, 266, 268, 268, 268, 270, 270, 270, 270, 270, 270, 270, 270, 274, 274, 274, 274, 274, 274, 276, 276, 276, 278, 278, 278, 278, 280, 280, 280, 280, 280, 280, 284, 284, 284, 286, 286, 286, 286, 286, 286, 286, 288, 288, 288, 288, 290, 290, 290, 290, 290, 290, 290, 290, 294, 294, 294, 294, 294, 294, 294, 294, 296, 296, 296, 296, 296, 296, 298, 298, 298, 298, 298, 302, 302, 302, 302, 302, 302, 302, 304, 304, 304, 304, 304, 304, 304, 306, 306, 306, 306, 306, 306, 306, 310, 310, 310, 310, 310, 310, 312, 312, 312, 312, 312, 312, 312, 312, 314, 314, 314, 314, 316, 316, 316, 316, 318, 318, 318, 318, 318, 322, 322, 322, 322, 322, 322, 322, 322, 324, 324, 324, 324, 324, 324, 326, 326, 326, 326, 360, 364, 372, 478, 478, 478, 484, 484, 484, 498, 504, 506, 514, 518, 526, 530, 534, 536, 572, 584, 584, 592, 610
1420010120 572
1420010125 584
1420010140 . . 10, 364, 490, 492, 496, 498, 502, 504, 508, 512, 516, 518, 520, 522, 530, 530, 534, 572, 584, 596, 598, 612
1420010160 . . . . . 584, 592
1420010180 . 254, 254, 254, 254, 258, 258, 262, 262, 262, 262, 266, 266, 270, 270, 270, 270, 274, 274, 278, 278, 280, 280, 280, 280, 286, 286, 288, 288, 290, 290, 290, 290, 294, 294, 298, 298, 298, 298, 302, 302, 306, 306, 306, 306, 310, 310, 310, 310, 316, 316, 318, 318, 318, 318, 322, 322, 326, 326, 332, 340, 342, 342, 348, 356, 356, 356, 360, 360, 362, 372, 492, 498, 518, 572, 574, 604
1420010200 . . . . . 372, 576, 578
1420010240 . . 10, 254, 254, 254, 258, 258, 258, 262, 262, 266, 266, 266, 270, 270, 270, 274, 274, 274, 280, 280, 284, 284, 284, 290, 290, 290, 294, 294, 294, 298, 298, 298, 302, 302, 302, 306, 306, 306, 310, 310, 310, 318, 318, 318, 322, 322, 322, 364, 504, 530, 534, 584
1420010290 . 328, 328, 328, 336, 336, 336, 346, 346, 352, 354, 362, 364, 364, 364
1420010450 372
1420010500 8
1420101450 364
1420110300 . . . . . 2, 56, 64, 72, 80, 88

silvermoto.co.uk

1420110350 . . . . . 4, 604
1420110400 . . . . . 6, 360, 604
1420110550 600
1420110600 . . . . . 332, 340, 348, 356, 600, 602
1420110650 . . . . . 600, 602
1420111250 366
1420111350 610
1420300119 . . . . . 572, 574
1420300903 . . . . . 610, 612
1420310131 . . . . . 616, 620, 624, 628
1420310244 610
1420310250 610
1420310902 584
1420310905 . . . . . 616, 620, 624, 628
1420310906 . 28, 30, 30, 34, 36, 36, 40, 42, 42, 46, 48, 48, 492, 498, 510, 522, 614, 618, 622, 626
1420310908 . . . . . 278, 288, 310, 316, 326
1420310910 . 334, 342, 350, 358, 584, 614, 616, 618, 620, 622, 624, 626, 628
1420310912 . . . . . 360, 360, 614, 618, 622, 626
1420360152 360
1420370906 . . . . . 20, 20, 22, 22, 24, 24, 26, 26
1420500100 572
1420500112 572
1420500140 572
1420510850 . . . . . 576, 578
1421020110 572
1421020500 8
1421120600 . . . . . 600, 602
1421130350 604
1432122302 104
1432200035 . . . . . 472, 602
1432200040 . . . . . 472, 600
1432500560 2
1432500640 . . . . . 4, 6
1501501006 . . . . . 328, 336, 344, 352
1501750002 . 254, 258, 262, 266, 270, 274, 280, 286, 290, 294, 298, 302, 306, 312, 318, 322, 360, 372, 498, 504, 506, 514, 518, 526, 530, 534, 536, 584
1501750003 . . . . . 504, 518, 530, 534
1501750004 518
1501750006 . . . . . 504, 530, 534
1501750010 364
1501820001 . . . . . 4, 6
1501820003 608
1501840000 2
15028 852
1508210006 . . . . . 328, 336, 344, 352
1511051006 . . . . . 328, 336, 344, 352
1511151006 . . . . . 328, 336, 344, 352
1511410003 . . . . . 492, 498, 512, 522
1512330005 . . . . . 20, 22, 24, 26, 30, 36, 42, 48
1512340001 . . . . . 254, 270, 290, 306
1512340004 . . . . . 258, 266, 274, 286, 294, 302, 310, 322
1512370002 . . . . . 254, 262, 270, 280, 290, 298, 306, 318
1512370008 16
1512370010 . 258, 258, 266, 266, 274, 274, 284, 286, 294, 296, 302, 304, 310, 312, 322, 322
1512370011 . 254, 258, 262, 266, 266, 270, 274, 280, 286, 286, 290, 294, 296, 298, 302, 304, 306, 310, 314, 318, 322, 324
1512373014 . . . . . 296, 304, 314, 324
1512374011 . . . . . 258, 266, 294, 302
1512374012 . . . . . 274, 284, 310, 322
1512374014 360
1512375004 . 258, 266, 274, 278, 284, 288, 296, 296, 304, 304, 312, 312, 314, 316, 322, 324, 326, 478, 484
1512375006 . . . . . 20, 22, 24, 26, 28, 30, 34, 36, 40, 42, 46, 48
1513250202 . . . . . 32, 38, 44, 50
1513300022 . . . . . 32, 38, 44, 50, 296, 304, 314, 324
1513370031 . . . . . 294, 302, 310, 322
1513390014 . . . . . 254, 262, 270, 280, 290, 298, 306, 318
1513390015 . 266, 266, 278, 286, 286, 288, 302, 312, 316, 322, 326, 506, 514, 526, 536
1513390016 . . . . . 506, 514, 526, 536
1513390029 . . . . . 254, 262, 270, 280
1513390044 . . . . . 506, 514, 526, 536
1515010042 . . 54, 62, 70, 78, 86, 254, 262, 270, 280, 290, 298, 306, 318, 332, 340, 348, 356, 360, 362
1515010043 . . . . . 258, 266, 274, 284, 294, 302, 310, 322
1515010044 . . . . . 328, 336, 344, 352, 364
1515010053 . . . . . 328, 336, 346, 354
1515010130 . . . . . 32, 32, 38, 38, 44, 44, 50, 50
1515012040 . 32, 38, 44, 50, 254, 258, 260, 262, 266, 268, 270, 274, 276, 278, 278, 280, 284, 286, 288, 288, 290, 294, 294, 298, 302, 304, 306, 310, 312, 312, 312, 316, 316, 318, 322, 324, 326, 326, 478, 484
1515012510 . . . . . 32, 38, 44, 50
1515100048 . . . . . 254, 262, 270, 280, 290, 298, 306, 318
1515100049 . . . . . 328, 336
1515100112 . . . . . 332, 340, 348, 356
1515100114 . . . . . 346, 354
1515100136 . . . . . 32, 38, 44, 50
1515102110 . . . . . 32, 38, 44, 50
1515200062 . . . . . 334, 342, 350, 358
1515600200 . . . 16, 16, 254, 258, 260, 260, 262, 266, 266, 268, 268, 270, 274, 276, 276, 280, 286, 286, 286, 286, 290, 294, 298, 302, 306, 310, 318, 322, 364, 478, 484
1515600201 . . . . . 364, 490, 496, 502, 508, 516, 520, 530
1515600202 . 254, 258, 262, 266, 270, 274, 278, 280, 286, 288, 290, 294, 298, 302, 306, 310, 310, 316, 318, 322, 326
1515600203 . . 254, 262, 270, 280, 290, 298, 306, 318, 328, 336, 344, 352, 364
1515600571 . . . . . 16, 16
1530538000 . . . . . 346, 354
1530619050 372
1530808077 . . . . . 56, 64, 74, 80, 88
1530808100 . . . . . 58, 66, 74, 82, 90
1531010085 . . . . . 56, 64, 72, 80, 88
1531115000 . . . . . 56, 66, 74, 82, 90, 370, 370, 372
1531115030 . . . . . 58, 66, 74, 82, 90
1531115047 370
1531115081 370

silvermorn.co.uk

1531115124 . . . . . 58, 66, 74, 82, 90
1531115133 372
1531204020 102
1531207000 . . . . . 370, 370, 370, 372, 372
1531207065 370
1531315060 244
1531315200 244
1531325000 . . . . . 454, 454, 454
1531335000 . . . . . 458, 478, 480, 484, 486
1531350000 . . . . . 328, 336, 346, 354
1531407128 . . . . . 58, 66, 74, 82, 90
1531520075 . . . . . 480, 486
1531645000 . . . . . 20, 22, 24, 26
1531645050 . . . . . 22, 26, 34, 46
1533120010 102
1533120011 . . . . . 56, 64, 72, 80, 88
1533120012 . . . . . 56, 64, 72, 80, 88
1533120511 . . . . . 370, 372
1533700035 . . . . . 368, 372
1533700054 . . . . . 58, 66, 74, 82, 90, 328, 336, 346, 354
1533700060 368
1533700070 . . . . . 54, 62, 70, 78, 86
1533700071 . . . . . 328, 336, 346, 354
1533700076 . . . . . 460, 464
1533700080 . . . . . 54, 62, 70, 78, 86, 96, 102
1533700090 . . . . . 346, 354
1533811065 . . . . . 480, 486
1540140830 . . . . . 328, 336, 344, 352
1541300501 8
1550020150 364
1551100300 364
1551101001 . . . . . 332, 340, 348, 356, 856
1551102505 . . . . . 332, 340, 348, 356
1551103900 . . . . . 364, 856
1552000800 364
1552000830 364
1552100320 368
1552100550 368
1552101200 368
1553020603 364
1553020612 364
1553021650 364
1553022650 364
1553202100 372
1554502250 104
1554512601 . . . . . 104, 568
1560000321 472
1560001000 . . . . . 472, 476, 478, 484
1560001675 600
1560001900 . . . . . 600, 602
1607000033 . . . . . 56, 64, 72, 80, 88
1607000170 . . . . . 56, 64, 72, 80, 88
1607000171 . . . . . 56, 64, 72, 80, 88
1607000172 . . . . . 56, 64, 72, 80, 88
1621073045 454
1650202300 . . . . . 378, 380, 382
1650205500 . . . . . 16, 580
1650205505 580
1650205506 580
1650205507 . . . . . 580, 582
1650205508 580
1650205509 580
1650205510 580
1650205511 . . . . . 580, 582
1650205516 . . . . . 580, 582
1650205520 580
1650205521 582
1650205522 580
1650205600 . . . . . 16, 582
1650205605 582
1650205606 582
1650205608 582
1650205610 . . . . . 580, 582
1651005030 . . . . . 410, 418
1651021030 . . . . . 92, 94
1651030026 . . . . . 52, 60, 68, 76, 84
1651030027 . . . . . 52, 60, 68, 76, 84
1651101042 432
1651101050 374
1651101224 . . . . . 406, 408
1652000602 434
1652022506 . . . . . 126, 136, 148, 160, 168, 174, 184, 190, 200, 210, 218, 228
1652040930 416
1652042030 . . . . . 428, 434
1652043015 246
1652052800 . . . . . 410, 416, 418
1652053600 . . . . . 18, 410, 416, 420, 460, 464
1652111610 . . . . . 96, 98
1652200007 . . . . . 350, 358
1652200010 . . 126, 136, 148, 160, 168, 174, 184, 190, 200, 210, 218, 228, 240
1652201007 . 122, 126, 132, 142, 148, 156, 160, 168, 174, 184, 190, 198, 200, 206, 216, 218, 224, 384, 390, 460, 464
1652201008 66, 74, 82, 126, 136, 148, 160, 168, 174, 184, 190, 200, 210, 218, 228, 372, 482, 488
1652201010 . . . . . 240, 242
1652221050 . . . . . 428, 428, 432, 434
1652231100 454
1652231140 . 30, 36, 42, 48, 126, 136, 148, 160, 168, 174, 184, 190, 200, 210, 218, 228, 240, 250, 330, 338, 346, 354
1652231250 . 20, 22, 24, 26, 28, 34, 40, 46, 106, 126, 130, 136, 140, 148, 160, 164, 168, 174, 180, 184, 190, 200, 204, 210, 218, 222, 228, 232, 236, 238, 240, 240, 242, 248, 252, 330, 332, 338, 340, 346, 348, 354, 356, 368, 370, 404, 454, 458
1652241300 . 126, 136, 148, 160, 168, 174, 184, 190, 200, 210, 218, 228, 328, 332, 336, 340
1652436025 . . . . . 240, 242
1652520005 . . . . . 240, 242, 252
1652520008 . . . . . 460, 464, 472
1652533015 250
1652533016 . . . . . 386, 390, 418

silvernorn.co.uk

1652533018 . . . . . 504, 518
1652533019 . . . . . 108, 110, 112, 114
1652533021 14
1652615200 382
1652711696 388
1652711698 18
1652735886 . . . . . 410, 418
1652900006 . 122, 126, 136, 148, 156, 160, 168, 174, 184, 190, 200, 210, 218, 228
1652900010 . 122, 134, 144, 148, 156, 168, 174, 184, 190, 198, 206, 216, 224
1652900012 244
1652900014 432
1652900016 . . . . . 460, 464
1652900101 242
1652900207 . . 126, 136, 148, 160, 168, 174, 184, 190, 200, 210, 218, 228
1652900313 . . . . . 240, 242
1652900407 . . . . . 240, 242
1652900410 . . . . . 240, 242, 244
1652900419 244
1652900803 240
1653303010 422
1653384630 428
1653601395 . . . . . 378, 380, 452
1653691350 416
1653900057 . . . . . 374, 406, 408
1653900076 418
1653900084 410
1653916000 . . . . . 436, 460, 464
1653916005 428
1653916009 . 122, 132, 142, 148, 156, 168, 174, 184, 190, 198, 206, 216, 224
1653916016 376
1653916038 414
1653918037 422
1654006000 416
1654010600 432
1654010800 428
1654011520 428
1654011700 432
1654011701 . . . . . 428, 436, 438
1654011703 432
1654011705 . . . . . 422, 428
1654011706 . . . . . 424, 428
1654011711 430
1654011740 428
1654011900 434
1654011942 432
1654011948 . . . . . 436, 438
1654231000 . . . . . 424, 424, 424, 424
1654250000 424
1654252200 414
1654252253 414
1654301010 18
1654304000 . . . . . 18, 18
1654304015 . . . . . 18, 18
1654304031 . . . . . 18, 18
1654304032 . . . . . 18, 18
1654305023 420
1654305029 420
1654305039 420
1654306000 410
1654306004 . . . . . 18, 18
1654307004 . . . . . 384, 388
1654312018 . . . . . 384, 388
1654313000 . . . . . 460, 464
1654313012 . . . . . 386, 388
1654313071 . . . . . 384, 388
1654320088 426
1654343000 . . . . . 92, 94
1654344004 . . . . . 384, 388
1654344007 . . . . . 384, 384, 388, 388
1654350000 414
1654356000 . . . . . 92, 94
1654520011 376
1654520046 376
1654520070 376
1654601011 . . . . . 490, 496, 502, 508, 516, 520, 530
1654601015 . . . . . 502, 508, 520, 530
1654601018 . . . . . 502, 508, 520, 530
1654601049 414
1654601153 414
1654605000 452
1654605089 382
1654606000 . . . . . 376, 386, 388
1654606037 . . . . . 384, 388
1654606130 . . . . . 232, 236
1654606178 . . . . . 56, 64, 72, 80, 88
1654606245 382
1654613000 . . . . . 332, 340, 348, 356
1654613029 374
1654615021 436
1654615048 436
1654615108 436
1654619003 426
1654619017 . . . . . 410, 418
1654619027 412
1654619061 . . . . . 56, 64, 72, 80, 88
1654623187 374
1654629000 474
1654630000 . . . . . 424, 424
1654631000 436
1654639150 414
1654639370 422
1654643021 438
1654643048 438
1654643108 438
1654645000 438
1656500130 . . . . . 416, 450
1690001012 568

silvernorn.co.uk

1690001113 568
1690001417 568
1690001922 568
1690002427 568
1690100030 568
1690100041 568
1690220205 568
1690300330 568
1690400250 568
1690500200 568
1690600500 568
1690600600 568
1690600800 568
1690601000 568
1690601400 568
1690830019 568
1691060600 568
1691400005 568
1691900001 568
1700000019 . . . . . 110, 114
1700000034 . . . . . 108, 110, 112, 114
1700000035 . . . . . 108, 110, 112, 114
1700000043 . . . . . 482, 488
1700000059 106
1700000060 106
1700000063 106
1700000064 238
1700000066 106
1700000070 116
1700008080 . . . . . 112, 114
1700008129 . . . . . 440, 442, 444, 446, 448
1700008231 . . . . . 440, 442, 444, 446, 448
1700008232 . . . . . 440, 442, 444, 446, 448
1700008251 . . . . . 440, 442, 444, 446, 448
1700008252 . . . . . 444, 448
1700008253 . . . . . 440, 444
1700008272 . . . . . 440, 442, 444, 446, 448
1700008290 . . . . . 440, 442, 444, 446, 448
1700009010 . . . . . 406, 408
1700100015 . . . . . 20, 22, 24, 26, 28, 30, 34, 36, 40, 42, 46, 48
1700100019 . . . . . 106, 856
1700100038 . . . . . 230, 234
1700100041 . . . . . 254, 270, 290, 306
1700100060 . . . . . 32, 38, 44, 50, 254, 270, 290, 306
1700100072 . . . . . 106, 856
1700100089 . . . . . 32, 38, 44, 50
1700100096 236
1700100119 366
1700100161 . 118, 122, 128, 132, 138, 142, 148, 152, 156, 162, 168, 174, 178, 184, 190, 194, 198, 202, 206, 212, 216, 220, 224, 230, 234
1700550044 . . . . . 440, 442, 444, 446, 448
1701204920 . . . . . 230, 234
1701310005 . . . . . 230, 234
1701310015 . . . . . 230, 234
1701310025 . . . . . 230, 234
1701311005 . . . . . 230, 234
1701311010 . . . . . 230, 234
1701311015 . . . . . 230, 234
1701311020 . . . . . 230, 234
1701311030 . . . . . 230, 234
1701330045 . . . . . 230, 234
1702052531 244
1702108260 244
1702330000 244
1702402003 . . . . . 54, 62, 70, 78, 86
1702700002 404
1702700004 404
1702901282 244
1702901283 244
1702920002 244
1702920060 244
1703002706 . . . . . 246, 414, 434
1703006600 . . . . . 414, 434, 856
1703006900 . . . . . 246, 856
1703007300 . . . . . 434, 434
1703210700 454
1703230700 250
1703310707 . . 122, 132, 142, 148, 156, 168, 174, 184, 190, 198, 206, 216, 224
1703500712 . . . . . 122, 156, 198, 216
1703500714 . . 122, 134, 144, 150, 156, 168, 174, 186, 192, 198, 206, 216, 224
1703700013 . . 122, 132, 142, 148, 156, 168, 174, 184, 190, 198, 206, 216, 224
1705003460 252
1705003500 252
1705003550 252
1705004780 252
1711900071 . 126, 136, 148, 160, 168, 174, 184, 190, 200, 210, 218, 228, 244, 458, 492, 498, 504, 510, 518, 522, 530, 534
1711900072 . 122, 126, 132, 136, 142, 148, 156, 160, 168, 174, 184, 190, 198, 200, 206, 210, 216, 218, 224, 228, 458
1711900074 . 126, 136, 148, 160, 168, 174, 184, 190, 200, 210, 218, 228, 252, 404
1711900076 . . . . . 126, 136, 148, 160, 168, 174, 184, 190, 200, 210, 218, 228
1711900097 . . . . . 126, 136, 148, 160, 170, 174, 184, 190, 200, 210, 218, 228
1711900123 230
1711900129 . 126, 132, 136, 142, 148, 160, 168, 174, 184, 190, 198, 200, 206, 210, 216, 218, 224, 228
1711900134 102
1711900148 . . . . . 230, 236
1711900155 . . . . . 122, 132, 142, 148, 156, 168, 174, 184, 190
1711900163 . 122, 132, 142, 148, 156, 168, 174, 184, 190, 198, 206, 216, 224, 230, 236
1711900179 244
1711900197 . . . . . 240, 242
1711900520 248
1711910014 432
1711910040 432
1711910290 250
1711910291 250
1711919135 432
1711919150 432

silvernm.co.uk

1711919285 432
1730141810 570
1730141820 570
1730142641 106
1730142649 106
1730142973 106
1730143340 . . . . . 122, 132, 142, 156, 168, 184, 190, 198, 206, 216, 224
1730143341 . . . . . 132, 142, 168, 206
1730143370 . . . . . 232, 236
1730143422 . . . . . 240, 242
1730143440 . . . . . 240, 242
1730145060 106
1730500008 . . . . . 230, 234, 482, 488
1730500025 . . . . . 230, 234
1730500041 . . . . . 230, 234
1801520050 . . . . . 490, 496, 502, 508, 516, 520, 530, 534
1801520060 . . . . . 490, 496, 502, 508, 516, 520, 528, 532
1801900170 . . . . . 478, 484
1801900200 . . . . . 478, 484
1900000502 . . . . . 602, 602
1900003720 . . . . . 600, 600
1900048232 . . . . . 600, 602
1900051606 602
1900051631 602
1900052015 600
1900052016 600
1900052026 600
1900054403 602
1900054408 602
1900058103 600
1900058106 600
1900064226 . . . . . 600, 602
1900073033 600
1900081300 . . . . . 472, 602
1900081397 602
1900081398 602
1900081399 . . . . . 602, 856
1900081400 . . . . . 472, 602
1900081498 602
1900081800 . . . . . 472, 600
1900081805 600
1900081825 600
1900081829 600
1900081897 600
1900081898 600
1900081899 . . . . . 600, 856
1900100705 604
1900100706 604
1900100707 604
1900100799 604
1900120500 . . . . . 480, 486, 604, 606
1900120502 606
1900120503 606
1900120506 606
1900120509 606
1900120520 606
1900120526 606
1900120527 606
1900120532 606
1900120533 606
1900120534 606
1900120535 606
1900120536 606
1900120537 606
1900120597 606
1900120598 606
1900120599 606
1901004357 584
1901024795 572
1901030672 572
1901035426 584
1901035471 584
1901036678 596
1901039426 572
1901039456 572
1901044619 . . . . . 584, 592
1901045205 572
1901045206 572
1901045210 572
1901045212 572
1901045217 572
1901045218 572
1901045219 572
1901045220 572
1901045221 572
1901045222 572
1901045223 572
1901045225 572
1901045226 572
1901045228 572
1901045235 572
1901045237 572
1901045239 572
1901045240 572
1901045241 574
1901045242 574
1901045243 574
1901045244 574
1901045245 574
1901045249 574
1901045253 574
1901045254 574
1901045255 574
1901045256 574
1901045295 574
1901045296 574
1901049326 572
1901052000 . . . . . 254, 262, 270, 280, 290, 298, 306, 318
1901052021 574
1901052090 574

silvernorn.co.uk

1901052098 572
1901052500 . . . . . 278, 288, 310, 316, 326
1901240130 . . . . . 96, 102
1901710912 . . . . . 576, 578
1901710914 . . . . . 576, 578
1901710917 . . . . . 576, 578
1901710922 . . . . . 576, 578
1901715103 . . . . . 576, 578
1901719011 . . . . . 576, 578
1901719012 576
1901720232 . . . . . 576, 578
1901729709 584
1901729710 584
1901730412 584
1901730503 596
1901730504 596
1901730505 596
1901730506 596
1901730507 596
1901730508 596
1901731901 584
1901731903 584
1901731911 584
1901731912 584
1901734404 592
1901735630 . . . . . 576, 578
1901738312 . . . . . 584, 592
1901741703 586
1901743606 . . . . . 576, 578
1901743614 . . . . . 576, 578
1901743615 576
1901743620 . . . . . 576, 578
1901748100 . . . . . 258, 266, 274, 286, 294, 302, 310, 322
1901748114 584
1901748119 584
1901748126 584
1901748127 584
1901748128 584
1901748129 584
1901748130 584
1901748131 584
1901748132 584
1901748828 584
1901749511 . . . . . 576, 578
1901749521 . . . . . 576, 578
1901749541 576
1901749542 576
1901749551 . . . . . 576, 578
1901749641 578
1901750805 592
1901752100 . . . . . 258, 266, 274, 284, 294, 304, 312, 322, 594
1901752103 594
1901753600 . . . . . 258, 266, 274, 284, 294, 302, 310, 322
1901753602 . . . . . 258, 266, 274, 284, 294, 302, 310, 322
1901753603 . . . . . 258, 266, 274, 284, 294, 302, 310, 322
1901753900 . . . . . 16, 578
1901754000 . . . . . 16, 576
1901756100 . . . . . 278, 288, 312, 316, 326
1901758600 510
1901758602 . . . . . 492, 498, 510, 524
1901758604 . . . . . 492, 494, 498, 500, 510, 510, 524, 524
1901758605 . . . . . 494, 500, 510, 524
1901758606 . . . . . 494, 500, 510, 524
1901758608 . . . . . 494, 500, 510, 524
1901758609 . . . . . 494, 500, 510, 524
1901759900 . . . . . 492, 498, 522
1901759905 . . . . . 494, 500, 512, 524
1901760600 . . . . . 32, 38, 44, 50, 596
1901760606 596
1901760700 . . . . . 32, 38, 44, 50, 598
1901760701 598
1901760702 598
1901762900 . . . . . 32, 38, 44, 50
1901764600 . . . . . 480, 486, 586
1901764601 586
1901764603 586
1901764700 . . . . . 260, 268, 276, 286, 294, 302, 312, 324, 588
1901764701 588
1901765600 . . . . . 296, 304, 314, 324, 590
1901765602 590
1901810214 612
1902006702 . . . . . 612, 616, 620, 624, 628
1902006768 . . . . . 616, 620, 624, 628
1902007411 612
1902007412 . . . . . 614, 618, 622, 626
1902007455 . . . . . 616, 620, 624, 628
1902010035 . . . . . 616, 620, 624, 628
1902010037 . . . . . 616, 620, 624, 628
1902016501 . . . . . 614, 618, 622, 626
1902016505 . . . . . 614, 618, 622, 626
1902016506 . . . . . 614, 618, 622, 626
1902016507 . . . . . 614, 618, 622, 626
1902016508 . . . . . 614, 618, 622, 626
1902016512 . . . . . 614, 618, 622, 626
1902016520 . . . . . 614, 618, 622, 626
1902016528 . . . . . 614, 618, 622, 626
1902016531 . . . . . 614, 618, 622, 626
1902016544 . . . . . 616, 620, 624, 628
1902016548 . . . . . 614, 618, 622, 626
1902016552 . . . . . 616, 620, 624, 628
1902016553 . . . . . 616, 620, 624, 628
1902016554 . . . . . 616, 620, 624, 628
1902016555 . . . . . 616, 620, 624, 628
1902016564 . . . . . 616, 620, 624, 628
1902016565 . . . . . 614, 618, 622, 626
1902016566 . . . . . 614, 618, 622, 626
1902016567 . . . . . 616, 620, 624, 628
1902017413 . . . . . 614, 618, 622, 626
1902017424 . . . . . 616, 620, 624, 628
1902017425 . . . . . 616, 620, 624, 628

silvernorn.co.uk

1902017428 . . . . . 616, 620, 624, 628
1902017429 . . . . . 616, 620, 624, 628
1902017430 . . . . . 616, 620, 624, 628
1902017433 . . . . . 616, 620, 624, 628
1902017434 . . . . . 616, 620, 624, 628
1902017436 . . . . . 616, 620, 624, 628
1902017444 . . . . . 616, 620, 624, 628
1902017449 . . . . . 616, 620, 624, 628
1902017618 . . . . . 630, 632
1902017716 . . . . . 614, 618, 622, 626
1902017900 . . . . . 360, 630
1902017950 630
1902017999 630
1902018150 632
1902018151 . . . . . 630, 632
1902018807 . . . . . 614, 618, 622, 626
1902018814 . . . . . 614, 618, 622, 626
1902018815 . . . . . 614, 618, 622, 626
1902018825 . . . . . 616, 620, 624, 628
1902019226 . . . . . 616, 620, 624, 628
1902019270 . . . . . 614, 618, 622, 626
1902019285 . . . . . 614, 618, 622, 626
1902020215 . . . . . 614, 618, 622, 626
1902020216 . . . . . 614, 618, 622, 626
1902020234 . . . . . 616, 620, 624, 628
1902020244 . . . . . 616, 620, 624, 628
1902020297 . . . . . 614, 618, 622, 626
1902020357 . . . . . 614, 618, 622, 626
1902020358 . . . . . 616, 620, 624, 628
1902020390 . . . . . 614, 618, 622, 626
1902020736 . . . . . 614, 618, 622, 626
1902020751 . . . . . 616, 620, 624, 628
1902021100 . . . . . 362, 632
1902021199 632
1902021902 . . . . . 614, 618, 622, 626
1902021909 . . . . . 614, 618, 622, 626
1902021962 . . . . . 616, 620, 624, 628
1902029200 . . . . . 360, 614, 618, 622, 626
1902029204 . . . . . 614, 618, 622, 626
1902029205 . . . . . 614, 618, 622, 626
1902029247 . . . . . 616, 620, 624, 628
1902029267 . . . . . 616, 620, 624, 628
1902029299 . . . . . 614, 618, 622, 626
1902921963 . . . . . 616, 620, 624, 628
1903007626 612
1903007636 612
1903126600 . . . . . 10, 608, 610, 612
1903906427 . . . . . 610, 612
1903906827 612
1903906832 612
1903906840 612
1903906842 612
1903906843 612
1903907102 610
1903907105 610
1903907106 612
1903907107 610
1903907110 610
1903907111 612
1903907123 612
1903907128 610
1903907129 610
1903907130 610
1903907131 610
1903907138 610
1903907198 610
1903908036 610
1903908838 610
1910283052 370
1910283053 370
1910283054 370
1910283056 370
1910287131 362
1910291051 370
1910299041 370
1910299127 . . . . . 132, 206, 224
1910409001 68
1910425001 . . . . . 52, 58, 60, 76, 84
1911112001 . . . . . 100, 102, 856
1911112002 . . . . . 100, 856
1911112003 102
1911240110 . . . . . 96, 98
1911240131 . . . . . 96, 102
1911260305 . . . . . 100, 102
1911260906 . . . . . 100, 102
1911260908 . . . . . 100, 102
1911261200 . . . . . 96, 100, 102
1911261220 102
1911261221 102
1911300076 92
1911300077 92
1911300078 92
1911300079 92
1911300740 92
1911300851 94
1911301100 92
1911301200 94
1911500500 . . . . . 454, 460, 464
1911501800 . . . . . 454, 454
1911502300 454
1911505421 468
1911505422 468
1911505503 468
1911505505 468
1911505514 458
1911505602 468
1911505763 470
1911506006 470
1911506008 454
1911506010 454

silverton.co.uk

1911506012 468
1911506030 . . . . . 460, 464
1911506041 458
1911506050 . . . . . 460, 464, 470
1911506052 470
1911506060 . . . . . 460, 464
1911506080 . . . . . 458, 468
1911506083 468
1911506089 468
1911506092 468
1911506095 468
1911506711 468
1911508311 458
1911508432 458
1911508559 . . . . . 460, 464
1911509280 470
1911511875 454
1911513312 468
1911514416 468
1911514418 468
1911514420 . . . . . 460, 464, 470
1911514421 470
1911514422 470
1911514470 458
1911515301 458
1911515302 458
1911515304 458
1911515310 . . . . . 460, 466, 468
1912908003 608
1912908005 608
1912908006 608
1912908007 608
1912908008 608
1912908009 608
1912908010 608
1912908012 608
1912908013 608
1912908014 608
1912908015 608
1912908016 608
1912908017 608
1912908018 608
1912908019 608
1912908023 608
1912908702 608
1912908704 608
1912908711 608
1914061430 12
1914061500 12
1914100079 . . . . . 392, 394
1914100086 404
1914100127 402
1914100147 396
1914101072 394
1914101147 396
1914102072 394
1914102109 396
1914102147 396
1914103072 394
1914103096 396
1914103147 396
1914104072 394
1914104128 396
1914104147 396
1914105072 394
1914105096 396
1914105147 396
1914106072 394
1914106097 398
1914106128 396
1914106147 396
1914107072 394
1914107147 396
1914108072 394
1914108109 396
1914108147 396
1914109072 394
1914109109 396
1914109147 398
1914110072 394
1914110109 396
1914110147 398
1914111072 394
1914111147 400
1914112072 394
1914112096 396
1914112128 396
1914112147 400
1914113072 394
1914113096 396
1914113128 396
1914114072 394
1914115072 394
1914115096 396
1914115109 396
1914115128 396
1914116072 . . . . . 394, 396
1914116096 396
1914116128 398
1914117128 398
1914118072 394
1914119072 . . . . . 394, 396
1914119128 398
1914120072 . . . . . 394, 396
1914120128 398
1914121072 . . . . . 394, 396
1914121109 396
1914121128 398
1914122072 . . . . . 394, 396
1914122128 396

silvernorn.co.uk

1914123072 394
1914123128 396
1914124128 396
1914127128 396
1914128128 396
1914129128 396
1914130128 396
1914138128 398
1914139128 398
1914140128 398
1914141096 398
1914141128 398
1914142128 398
1914143128 400
1914144128 400
1914145128 400
1914146128 398
1914147128 398
1914148128 400
1914149128 400
1914150128 400
1914151128 400
1914152128 400
1914153128 398
1914154128 398
1914155128 398
1914156128 398
1914157128 398
1914158128 398
1914159128 398
1914160128 398
1914161128 398
1914162128 398
1914163128 398
1914164128 398
1914165128 398
1914166128 400
1914168128 398
1914169128 398
1914171128 398
1914172128 398
1914173128 398
1914174128 398
1914175128 398
1914176128 398
1914177128 398
1919060103 . . . . . 564, 566
1919060104 . . . . . 564, 566
1919060105 . . . . . 564, 566
1919060140 . . . . . 564, 566
1919060141 564
1919060227 . . . . . 564, 566
1919060240 . . . . . 564, 566
3100003 850
3600020 284
ABLU-72LS-071 852
ABLU-72LT-071 852
ABLU-72S-057 852
ABLU-72T-057 852
ATTL130TAK 12
ATTL8WTAK 12
AU0880130000 2
AU0880135600 4
AU0880140000 6
AU0880166210 10
BPL1200 852
BTL1076 852
BTL1076T 852
BTL14076A 852
BTL14077 852
BTL867 852
BTL867T 852
BTLPF48 852
K01023-50616 . . . . . 708, 822
K01153-50812 . . . . . 644, 758
K01370-11230 . . . . . 634, 748
K01517-51030 . . . . . 676, 790
K01754-50610 . . . . . 646, 720, 722, 722, 760, 830, 830
K01754-50612 . . . 656, 680, 680, 700, 708, 718, 720, 724, 726, 730, 770, 794, 814, 822, 828, 832, 836
K01754-50616 . . . . . 680, 680, 794, 794
K01754-50625 . . . . . 712, 826
K01754-50655 . . . . . 690, 804
K01754-50812 . . . . . 636, 724, 726, 732, 750, 832, 838
K01754-50816 . . . . . 638, 752
K01754-50820 . . . . . 640, 702, 724, 726, 754, 816, 832
K01754-50825 . . . . . 682, 702, 796, 816
K01754-50835 . . . . . 692, 700, 806, 814
K01754-50840 . . . . . 670, 684, 702, 724, 726, 784, 798, 816, 832
K01754-50850 . . . . . 672, 786
K01754-50880 . . . . . 806, 808
K01754-50890 . . . . . 682, 796
K01755-50610 . . . . . 702, 816
K01755-50816 . . . . . 636, 636, 652, 750, 750, 766
K01755-50830 . . . . . 672, 786
K01755-50880 692
K01774-51010 . . . . . 698, 730, 812, 836
K01774-51016 . . . . . 708, 822
K01774-51020 . . . . . 634, 654, 708, 748, 768, 822
K01774-51025 . . . . . 708, 822
K01774-51030 . . . . . 710, 824
K01774-51035 . . . . . 676, 790
K01774-51045 . . . . . 652, 672, 766, 786
K01774-51050 . . . . . 710, 824
K01774-51060 . . . . . 644, 758
K01774-51225 . . . . . 672, 786
K02114-50080 . . . . . 676, 790
K02751-50060 . . . . . 680, 794
K02751-50080 . . . . . 656, 656, 666, 672, 694, 770, 770, 780, 786
K02761-50040 . . . . . 666, 780

silvernorn.co.uk

K02771-50100 . . . . . 676, 790
K02776-50140 . . . . . 656, 770
K03016-50616 . . . . . 648, 762
K03024-50520 . . . . . 670, 784
K03054-50412 . . . . . 52, 60, 68, 76, 84, 738, 844
K04013-50080 . . . . . 644, 758
K04015-50100 . . . . . 708, 822
K04015-60080 . . . . . 672, 786
K04512-50080 . . . . . 644, 676, 758, 790
K04611-00280 . . . . . 650, 746, 764, 848
K04612-00350 . . . . . 634, 748
K04612-00400 . . . . . 634, 748
K04714-00100 742
K04717-01200 . . . . . 680, 740, 794
K04717-02150 . . . . . 734, 840
K04717-02200 . . . . . 636, 750
K04724-00160 . . . . . 680, 740, 794
K04811-10120 742
K04814-00090 . . . . . 638, 742, 752
K04814-00120 . . . . . 730, 836
K04814-05110 . . . . . 666, 740, 780
K04817-00060 . . . . . 664, 778
K04817-00070 . . . . . 664, 778
K04817-00160 . . . . . 664, 778
K04817-00180 . . . . . 734, 734, 844
K04817-00200 . . . . . 636, 742, 750
K04817-07220 . . . . . 734, 840
K04817-50300 . . . . . 634, 646, 654, 734, 740, 742, 748, 760, 768, 840
K05012-00612 . . . . . 650, 656, 764, 770
K05012-01016 . . . . . 634, 634, 748, 748
K05411-00525 . . . . . 644, 758
K05712-00720 . . . . . 652, 766
K06311-55040 . . . . . 734, 840
K06311-85016 . . . . . 634, 748
K07715-03205 . . . . . 682, 796
K07715-03209 . . . . . 634, 748
K09318-88095 . . . . . 686, 704, 718, 800, 818
K09318-88100 828
K09318-88115 . . . . . 718, 828
K09318-88130 . . . . . 724, 726, 832
K09318-88180 . . . . . 702, 734, 816, 840
K09318-88185 . . . . . 720, 722, 830
K09318-88200 . . . . . 720, 720, 722, 722, 734, 830, 830, 840
K09318-88260 . . . . . 720, 722, 722, 722, 830, 830, 830
K09661-70650 . . . . . 56, 64, 72, 80, 88, 688, 802
K11233-91500 . . . . . 634, 748
K14117-42560 . . . . . 660, 774
K14182-92030 . . . . . 674, 788
K14911-42750 . . . . . 662, 776
K15021-14240 . . . . . 644, 644, 758, 758
K15021-33660 . . . . . 660, 680, 742, 774, 794
K15101-51720 . . . . . 656, 770
K15221-03490 . . . . . 634, 748
K15261-13980 . . . . . 642, 756
K15272-67590 . . . . . 646, 760
K15272-72420 . . . . . 688, 802
K15321-96260 . . . . . 634, 640, 692, 748, 754, 806
K15401-95690 . . . . . 656, 658, 660, 770, 772, 774
K15449-74150 . . . . . 690, 804
K15451-96670 . . . . . 648, 742, 762
K15471-74250 804
K15521-96020 . . . . . 640, 754
K15527-72400 . . . . . 56, 64, 72, 80, 88, 688, 802
K15527-72460 . . . . . 56, 64, 72, 80, 88, 688, 802
K15531-72432 . . . . . 688, 802
K15601-96650 . . . . . 708, 822
K15841-39013 . . . . . 680, 794
K15841-53850 . . . . . 670, 784
K15841-53860 . . . . . 670, 784
K15881-64090 . . . . . 674, 788
K15881-64150 . . . . . 674, 788
K15881-64330 . . . . . 674, 788
K15881-64800 . . . . . 674, 788
K15881-64810 . . . . . 674, 788
K15881-64900 . . . . . 674, 788
K15881-91040 . . . . . 674, 788
K15881-91050 . . . . . 674, 788
K15881-92010 . . . . . 674, 788
K15881-92020 . . . . . 674, 788
K15881-93020 . . . . . 674, 788
K15881-93030 . . . . . 674, 788
K15881-93040 . . . . . 674, 788
K15951-33113 . . . . . 56, 64, 72, 80, 88, 634, 748
K16241-05550 . . . . . 646, 760
K16241-42320 . . . . . 662, 666, 776, 780
K16261-13330 . . . . . 642, 756
K16261-13540 . . . . . 642, 756
K16261-13560 . . . . . 642, 756
K16265-96670 742
K16286-33750 . . . . . 636, 750
K16427-64110 . . . . . 674, 788
K16541-43210 . . . . . 658, 772
K16541-43330 . . . . . 658, 772
K16541-95790 . . . . . 658, 658, 660, 772, 772, 774
K16631-43560 . . . . . 658, 772, 856
K16652-64230 . . . . . 674, 788
K16652-64310 . . . . . 674, 788
K16652-64770 . . . . . 674, 788
K16665-74110 . . . . . 690, 804, 856
K16683-96020 . . . . . 634, 748
K16691-96022 . . . . . 634, 748
K16851-96270 . . . . . 640, 648, 754, 762
K17105-33680 . . . . . 658, 658, 660, 772, 772, 774
K17365-74252 690
K17369-64060 . . . . . 674, 788
K17371-17220 . . . . . 706, 820
K17371-95800 . . . . . 730, 732, 732, 836, 838, 838
K17381-23280 . . . . . 650, 764
K19077-43280 . . . . . 658, 772
K19202-96830 . . . . . 734, 840

silvernorn.co.uk

K1A021-11720 . . . . . 702, 702, 702, 816, 816, 816
K1C010-04680 . . . . . 654, 768
K1C010-13150 . . . . . 642, 740, 756
K1C010-13240 . . . . . 642, 756
K1C010-13482 . . . . . 642, 756
K1C010-33080 . . . . . 646, 654, 734, 760, 768, 840
K1C010-36922 . . . . . 648, 762
K1C010-37114 . . . . . 734, 840
K1C010-42460 . . . . . 662, 776
K1C010-51320 . . . . . 656, 770
K1C010-63170 . . . . . 678, 792
K1C010-63240 . . . . . 678, 792
K1C010-63250 . . . . . 678, 792
K1C010-63260 . . . . . 678, 792
K1C010-63270 . . . . . 678, 792
K1C010-63330 . . . . . 678, 792
K1C010-63410 . . . . . 678, 792
K1C010-63520 . . . . . 678, 792
K1C010-91060 . . . . . 698, 812
K1C010-96020 . . . . . 648, 762
K1C011-73010 . . . . . 682, 796
K1C020-04140 . . . . . 648, 742, 762
K1C020-53810 . . . . . 646, 740, 760
K1C020-95810 . . . . . 666, 780
K1C020-96650 . . . . . 732, 732, 838, 838
K1C020-96730 . . . . . 666, 740
K1C040-33670 . . . . . 730, 740, 836
K1C041-17200 . . . . . 706, 820
K1E340-42212 . . . . . 686, 800
K1E475-05750 . . . . . 722, 830
K1G377-73170 . . . . . 634, 748
K1G377-97010 856
K1G386-33140 . . . . . 56, 64, 72, 80, 88, 634, 748
K1G410-91022 . . . . . 648, 762
K1G421-91010 . . . . . 656, 770
K1G421-96750 . . . . . 656, 770
K1G518-43011 . . . . . 370, 658, 772
K1G772-03450 . . . . . 634, 640, 748, 754
K1G772-04330 . . . . . 648, 742, 762
K1G772-04460 . . . . . 654, 742, 768
K1G772-11820 . . . . . 692, 740, 806
K1G772-13112 . . . . . 642, 756
K1G772-13122 . . . . . 642, 756
K1G772-13460 . . . . . 642, 756
K1G772-14020 . . . . . 644, 758
K1G772-14150 . . . . . 644, 758
K1G772-14260 . . . . . 644, 758
K1G772-14310 . . . . . 644, 758
K1G772-14430 . . . . . 644, 758
K1G772-14520 . . . . . 646, 740, 760
K1G772-15110 . . . . . 652, 766
K1G772-15550 . . . . . 652, 766
K1G772-16270 . . . . . 652, 766
K1G772-16410 . . . . . 652, 766
K1G772-21050 . . . . . 650, 746, 764, 848
K1G772-21090 . . . . . 650, 746, 764, 848
K1G772-21982 . . . . . 650, 746, 764, 848
K1G772-22013 . . . . . 650, 764
K1G772-22140 . . . . . 650, 764
K1G772-22312 . . . . . 650, 764
K1G772-22332 . . . . . 650, 744, 764, 846
K1G772-22972 . . . . . 650, 744, 764, 846
K1G772-22980 . . . . . 650, 744, 764, 846
K1G772-23533 . . . . . 650, 744, 764, 846
K1G772-23543 . . . . . 650, 744, 764, 846
K1G772-23953 . . . . . 650, 744, 764, 846
K1G772-23963 . . . . . 650, 744, 764, 846
K1G772-23973 . . . . . 650, 744, 764, 846
K1G772-23983 . . . . . 650, 744, 764, 846
K1G772-25160 . . . . . 654, 768
K1G772-35070 . . . . . 648, 762
K1G772-35130 . . . . . 648, 762
K1G772-35630 . . . . . 650, 764
K1G772-37150 . . . . . 734, 840
K1G772-52130 . . . . . 656, 742, 770
K1G772-64350 672
K1G772-64353 786
K1G772-65500 . . . . . 666, 740, 780
K1G772-72820 . . . . . 682, 740, 796
K1G772-72913 . . . . . 682, 796
K1G772-73032 . . . . . 684, 798
K1G772-73270 . . . . . 682, 740, 796
K1G772-73430 . . . . . 684, 742, 798
K1G772-74282 . . . . . 690, 804
K1G772-91022 . . . . . 634, 748
K1G772-91032 . . . . . 654, 768
K1G772-91040 . . . . . 654, 768
K1G772-94520 . . . . . 634, 748
K1G773-83110 . . . . . 634, 654, 742, 748, 768
K1G773-83140 . . . . . 634, 742, 748
K1G773-83150 . . . . . 634, 654, 748, 768
K1G774-72702 . . . . . 682, 796
K1G774-91010 . . . . . 690, 804
K1G776-05650 . . . . . 720, 722, 830
K1G777-01500 . . . . . 636, 750
K1G777-04632 . . . . . 654, 742, 768
K1G777-16390 . . . . . 652, 766
K1G777-21310 . . . . . 650, 746, 764, 848
K1G777-23010 . . . . . 650, 764
K1G777-23402 . . . . . 650, 744, 764, 846
K1G777-23753 . . . . . 744, 846
K1G777-23763 . . . . . 744, 846
K1G777-23773 . . . . . 744, 846
K1G777-23882 . . . . . 650, 744, 764, 846
K1G777-23892 . . . . . 650, 744, 764, 846
K1G777-24100 . . . . . 650, 764
K1G777-32112 . . . . . 636, 750
K1G777-33520 . . . . . 730, 836
K1G777-33650 . . . . . 652, 766
K1G777-37010 . . . . . 734, 840

silvernorn.co.uk

K1G777-63012 . . . . . 676, 678, 790, 792
K1G777-63030 . . . . . 678, 792
K1G777-63200 . . . . . 678, 792
K1G777-63820 . . . . . 654, 768
K1G777-65512 . . . . . 666, 780
K1G777-71493 . . . . . 686, 800
K1G777-91510 . . . . . 698, 812
K1G777-96650 . . . . . 730, 740, 836
K1G796-53620 . . . . . 666, 740, 780
K1G896-14230 . . . . . 644, 644, 758, 758
K1G911-91022 . . . . . 646, 760
K1G938-52033 . . . . . 370, 668, 782
K1H009-59090 . . . . . 142, 148, 168, 174, 184, 190
K1J301-33680 . . . . . 660, 774
K1J301-43010 . . . . . 370, 660, 774
K1J301-43170 . . . . . 660, 774, 856
K1J301-63020 . . . . . 678, 792
K1J301-95800 . . . . . 660, 774
K1J301-95810 . . . . . 660, 774
K1J371-17310 . . . . . 702, 816
K1J371-33520 . . . . . 732, 838
K1J371-62702 . . . . . 700, 814
K1J415-05550 . . . . . 682, 796
K1J415-73082 . . . . . 682, 796
K1J431-95230 . . . . . 656, 770
K1J500-10710 . . . . . 52, 60, 68, 76, 84, 738, 844
K1J500-50550 . . . . . 656, 770
K1J500-59630 . . . . . 656, 770
K1J500-59670 . . . . . 680, 794
K1J500-65320 738
K1J500-96750 . . . . . 656, 770
K1J520-10700 . . . . . 52, 60, 68, 76, 84, 738, 844
K1J520-18420 . . . . . 710, 824
K1J520-18600 . . . . . 712, 826
K1J530-91500 . . . . . 706, 820
K1J542-92500 . . . . . 698, 706, 812, 820
K1J550-17100 . . . . . 706, 740, 820
K1J550-17110 . . . . . 52, 60, 68, 76, 84, 738, 740, 844
K1J550-32290 . . . . . 734, 840
K1J550-96730 780
K1J574-13710 . . . . . 700, 814
K1J574-52130 . . . . . 656, 742, 770
K1J574-54280 . . . . . 694, 808
K1J574-59680 . . . . . 680, 794
K1J574-59710 . . . . . 680, 794
K1J574-96650 . . . . . 656, 742, 770
K1J574-96750 . . . . . 680, 742, 794
K1J574-96760 . . . . . 680, 742, 794
K1J700-13492 . . . . . 642, 756
K1J700-71590 . . . . . 702, 720, 816
K1J700-73890 . . . . . 662, 776
K1J700-91490 . . . . . 656, 656, 770, 770
K1J700-95010 . . . . . 650, 764
K1J750-36950 . . . . . 648, 762
K1J750-36960 . . . . . 648, 762
K1J750-95780 . . . . . 730, 836
K1J750-96650 . . . . . 730, 742, 836
K1J751-12652 . . . . . 698, 812
K1J755-64460 . . . . . 672, 786
K1J770-01740 . . . . . 640, 754
K1J770-01750 . . . . . 640, 754
K1J770-03030 . . . . . 640, 642, 754, 756
K1J770-03310 . . . . . 640, 754
K1J770-03600 . . . . . 640, 754
K1J770-03610 . . . . . 640, 754
K1J770-05030 724
K1J770-05130 . . . . . 724, 728, 834
K1J770-05630 . . . . . 694, 808
K1J770-05810 . . . . . 724, 728, 834, 856
K1J770-05970 . . . . . 636, 750
K1J770-05980 . . . . . 636, 724, 726, 742, 750, 832
K1J770-10600 . . . . . 694, 808
K1J770-11620 . . . . . 720, 722, 830
K1J770-11640 . . . . . 696, 810
K1J770-11650 . . . . . 694, 740, 808
K1J770-11770 . . . . . 692, 806
K1J770-12230 . . . . . 52, 60, 68, 76, 84, 738, 740, 844
K1J770-12310 . . . . . 698, 812
K1J770-12350 . . . . . 698, 740, 812
K1J770-14350 . . . . . 644, 758
K1J770-16010 . . . . . 652, 766
K1J770-16510 . . . . . 652, 766
K1J770-17013 . . . . . 706, 820
K1J770-17420 . . . . . 700, 740, 814
K1J770-17430 . . . . . 702, 740, 816
K1J770-17440 . . . . . 702, 740, 816
K1J770-18400 . . . . . 710, 824
K1J770-18410 . . . . . 710, 710, 710, 824, 824, 824
K1J770-18500 . . . . . 712, 826
K1J770-18510 . . . . . 712, 826
K1J770-18520 . . . . . 712, 826
K1J770-18612 . . . . . 708, 822
K1J770-18620 . . . . . 718, 828
K1J770-18630 . . . . . 718, 828
K1J770-18640 . . . . . 718, 828
K1J770-18650 . . . . . 718, 828
K1J770-18710 . . . . . 708, 822
K1J770-18723 . . . . . 708, 822
K1J770-18760 . . . . . 708, 822
K1J770-18770 . . . . . 708, 822
K1J770-18780 . . . . . 708, 822
K1J770-18930 . . . . . 710, 824
K1J770-18930DR 710
K1J770-18940 . . . . . 710, 824
K1J770-18950 . . . . . 710, 824
K1J770-21112 . . . . . 650, 746, 764, 848
K1J770-21670 . . . . . 746, 848
K1J770-21690 . . . . . 746, 848
K1J770-21900 . . . . . 650, 746, 764, 848
K1J770-24010 . . . . . 652, 766

silvernorn.co.uk

K1J770-24250 . . . . . 652, 766
K1J770-24270 . . . . . 652, 766
K1J770-24360 . . . . . 652, 766
K1J770-24370 . . . . . 652, 766
K1J770-25710 . . . . . 656, 770
K1J770-33050 . . . . . 730, 836
K1J770-33660 . . . . . 666, 740, 780
K1J770-42120 . . . . . 666, 780
K1J770-42210 . . . . . 666, 780
K1J770-42500 . . . . . 666, 780
K1J770-42512 . . . . . 670, 784
K1J770-50500 . . . . . 656, 770
K1J770-50600 . . . . . 670, 784
K1J770-51150 . . . . . 656, 770
K1J770-51170 . . . . . 656, 770
K1J770-51360 . . . . . 666, 780
K1J770-53050 . . . . . 666, 780
K1J770-53150 . . . . . 666, 780
K1J770-53220 . . . . . 666, 780
K1J770-53260 . . . . . 666, 780
K1J770-53460 . . . . . 666, 780
K1J770-53490 . . . . . 666, 740, 780
K1J770-53530 . . . . . 644, 758
K1J770-53590 . . . . . 646, 740, 760
K1J770-53600 . . . . . 666, 780
K1J770-53712 . . . . . 670, 784
K1J770-53722 . . . . . 670, 784
K1J770-53732 . . . . . 670, 784
K1J770-53742 . . . . . 670, 784
K1J770-53750 . . . . . 670, 784
K1J770-53800 . . . . . 670, 784
K1J770-59660 . . . . . 680, 794
K1J770-59760 . . . . . 634, 748
K1J770-65560 . . . . . 666, 780
K1J770-71410 . . . . . 702, 816
K1J770-71460 . . . . . 702, 816
K1J770-71470 . . . . . 702, 816
K1J770-71480 . . . . . 702, 816
K1J770-91010 . . . . . 698, 812
K1J770-96730 . . . . . 670, 740, 742, 784
K1J770-99352 740
K1J770-99360 742
K1J771-91500 694
K1J775-33360 . . . . . 680, 794
K1J811-05030 . . . . . 726, 728, 832, 834
K1J951-04220 . . . . . 648, 762
K1K012-63040 . . . . . 678, 792
K1K012-63050 . . . . . 678, 792
K1K012-63070 . . . . . 678, 792
K1K012-63210 . . . . . 678, 792
K1K012-63280 . . . . . 678, 792
K1K012-63320 . . . . . 678, 792
K1K012-63370 . . . . . 678, 792
K1K012-63380 . . . . . 678, 792
K1K012-63390 . . . . . 678, 792
K1K012-63760 . . . . . 678, 792
K1K411-64012 . . . . . 672, 674, 786, 788
K1K411-64020 . . . . . 674, 788
K1K574-64600 . . . . . 674, 788
K1K946-04610 . . . . . 654, 768
K1K946-25013 . . . . . 654, 768
K1K946-32370 . . . . . 734, 840
K1K946-32610 . . . . . 734, 840
K1K946-32630 . . . . . 734, 844
K1K946-33310 . . . . . 732, 838
K1K946-33422 . . . . . 732, 838
K1K946-36412 . . . . . 638, 752
K1K946-64420 . . . . . 672, 786
K1K946-83070 . . . . . 634, 748
K1K946-97010 . . . . . 690, 804
K1K947-42120 . . . . . 662, 776
K1K947-95790 . . . . . 660, 774
K1K964-01020 . . . . . 634, 748
K1K964-04610 . . . . . 654, 768
K1K964-05730 720
K1K964-05820 . . . . . 724, 726, 832
K1K964-05830 . . . . . 724, 726, 832
K1K964-05850 720
K1K964-05860 720
K1K964-05870 . . . . . 724, 726, 832
K1K964-14502 . . . . . 646, 760
K1K964-33040 . . . . . 730, 836
K1K964-33520 . . . . . 732, 838
K1K964-36502 . . . . . 638, 752
K1K964-42110 . . . . . 662, 776
K1K964-42210 . . . . . 662, 776
K1K964-42220 . . . . . 662, 776
K1K964-54560 . . . . . 704, 818
K1K964-59720 . . . . . 680, 794
K1K964-63080 . . . . . 678, 792
K1K985-05070 . . . . . 722, 830
K1K985-05600 . . . . . 722, 830
K1K985-05730 . . . . . 722, 830
K1K985-05850 830
K1K985-05852 722
K1K985-71590 . . . . . 722, 830
K28857008 510
K28857009 510
K28857010 . . . . . 492, 498, 522
K28857011 . . . . . 494, 494, 500, 500, 510, 510, 524, 524
K28857012 . . . . . 494, 500, 524
K5H601-41940 . . . . . 680, 794
K5H833-77242 . . . . . 662, 776
K6A671-75342 . . . . . 672, 786
K6C040-82690 . . . . . 678, 792
K79163-32130 . . . . . 654, 768
KE8015-96020 . . . . . 682, 796
KE9151-33140 . . . . . 646, 654, 734, 760, 768, 840
KHH1C0-32430 . . . . . 54, 62, 70, 78, 86, 734, 844, 856
KK7561-33120 . . . . . 734, 742, 840

silvernorn.co.uk

KMR003-40410 . . . . . 54, 62, 70, 78, 86, 734, 844
KRC401-63190 . . . . . 696, 720, 722, 810, 830
KRD411-92590 734
KRD451-51360 . . . . . 370, 664, 778
KRD451-51910 . . . . . 664, 778
KRD451-51920 . . . . . 664, 778
KRD451-51930 . . . . . 664, 778
KRD451-51940 . . . . . 664, 778
KRD451-51950 . . . . . 664, 778
KRD451-51960 . . . . . 664, 778
KRD809-63100 . . . . . 696, 810
KRP421-53730 . . . 118, 128, 138, 148, 152, 162, 168, 174, 178, 184, 190, 194, 202, 212, 220, 738, 844
KTA043-64040 . . . . . 674, 788
KTA043-64850 . . . . . 674, 788
Y129150-49100 . . . . . 56, 64, 72, 80, 88
×********** 146, 166, 172, 178, 182, 188, 234, 234, 612

silverhorn.co.uk