ま え が き

このパーツカタログは、1995年3月以降生産の「6D1型産業用エンジン」に使用されている補用部品を収録してあります。

エンジン型式等の詳細は、後述の「収録エンジン型式一覧表」をご参照下さい。

このパーツカタログを有効に活用いただくには、「イラスト・部品番号リストの見方」を十分にご理解いただくことが重要です。

（部品番号は予告なく変更することがありますので、予めご了承ください。）

（参考）

年号対照表

西暦	1995	1996	1997	1998	1999	2000
元号	平成7	平成8	平成9	平成10	平成11	平成12

西暦	2001	2002	2003	2004	2005	2006
元号	平成13	平成14	平成15	平成16	平成17	平成18

西暦	2007	2008
元号	平成19	平成20

★★★★★★★★★★★★★★★★★★★★★★★★★★★★★★★★★★★★★★★

三菱ふそう純正部品のご使用について

三菱ふそうのエンジンには**「三菱ふそう純正部品」**をご使用ください。

「三菱ふそう純正部品」は弊社の卓越した品質管理のもとで厳格な検査に合格した優秀な部品ですから、安心してご使用していただけるものです。

イミテーション部品は材質、製造方法などすべての点で純正部品と比較にならないので、ご使用にならないでください。**「三菱ふそう純正部品」**は弊社販売会社に豊富に取りそろえてありますので、**「三菱ふそう純正部品」**とご指定のうえ、最寄りの販売会社でお買い求めください。

★★★★★★★★★★★★★★★★★★★★★★★★★★★★★★★★★★★★★★★

特殊工具は記載されておりません。整備解説書または、特殊工具一覧表を参照して下さい。
（供給は補用部品ルートでいたします。）

Pub. No. 98170-31920

silvermon.co.uk

FOREWORD

This Parts Catalog contains information on service parts for the 6D1 industrial engines manufactured for customers in general since March 1995.

For the detail of the engine models, refer to the List of Applicable Engine Models herein contained.

In order to use this catalog effectively, it is important to gain a good understanding of "HOW TO USE ILLUSTRATION AND PART NO. LIST".
(The part numbers may be changed without prior notice.)

★★

MITSUBISHI FUSO GENUINE PARTS

Use "MITSUBISHI FUSO GENUINE PARTS" exclusively for servicing your Mitsubishi Fuso engine.

"MITSUBISHI FUSO GENUINE PARTS" are superior and reliable because they have been produced under the excellent quality-control system, and have passed the standard after strict inspections.

Imitation parts are not recommended from the viewpoint of their material and manufacturing method which are entirely incomparable with those of genuine parts.

A large assortment of "MITSUBISHI FUSO GENUINE PARTS" is always available at any of our authorized dealers, so do your purchasing at your nearest dealer by specifying "MITSUBISHI FUSO GENUINE PARTS".

★★

This Parts Catalog does not cover the special tools, for which please refer to the Workshop Manual or the List of Special Tools. (The special tools are available through the service part supply route.)

silvernorn.co.uk

適用エンジン番号のしらべ方
HOW TO LOCATE APPLICABLE ENGINE NO.

シリンダブロックの下図の位置に打刻してあります。

The engine number is stamped on the cylinder block at the location shown in the following illustration.

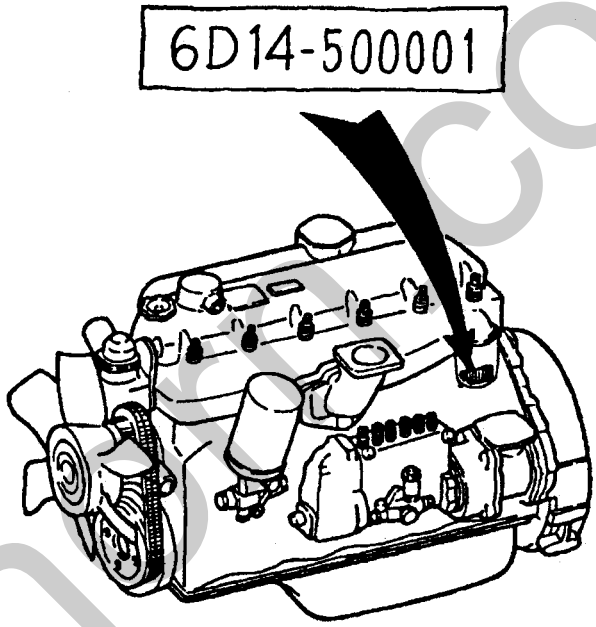

silvermoto.co.uk

収録エンジン型式一覧表
LIST OF APPLICABLE ENGINE MODELS

エンジン型式名称 Engine model name	エンジン型式記号 Engine model code 型式	類別	適用機種 Applicable machine, vehicle, etc.	適用エンジン番号 Applicable engine No.
6D16-T	6D162	CTJS02000	MG330	6D16-813981(95/3)～
	6D162	CTJS02131	MG330 雪寒 80Amp オルタネータ For cold regions Alternator	6D16-813951(95/3)～
6D16-TE1	6D162	CTJS08000	MG330 国内，欧州向 For Domestic & Europe	6D16-896576(97/9)～
	6D162	CTJS08131	MG330 雪寒 80Amp オルタネータ For cold regions Alternator	6D16-895339(97/9)～
6D16-TUH	6D162	CTJS08US1	MG330 50Amp オルタネータ Alternator	6D16-960933(03/4)～
	6D162	CTJS08US2	MG330 80Amp オルタネータ Alternator	

silverhorn.co.uk

イラスト・部品番号リストの見方

イラスト・部品番号リストは次の通り記載しています。

① ②

11-210 ﾋﾟｽﾄﾝ, ｺﾈｸﾁﾝｸﾞ ﾛｯﾄﾞ & ｸﾗﾝｸｼｬﾌﾄ

③ 6D1

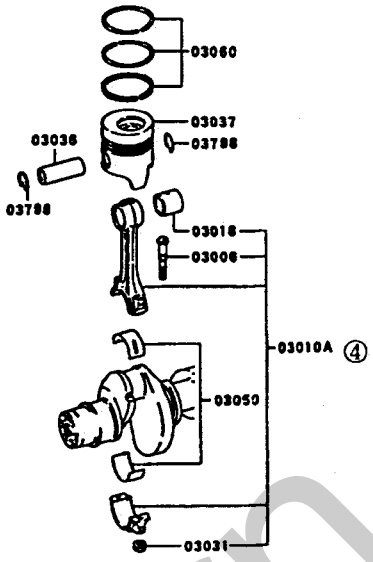

⑭ 2G0020

① ②

11-210 ﾋﾟｽﾄﾝ, ｺﾈｸﾁﾝｸﾞ ﾛｯﾄﾞ & ｸﾗﾝｸｼｬﾌﾄ

④ ⑤ ⑥⑦ ⑧ ⑨ 02 6D311 CTJS01131 01 6D311 CTJS01000 ⑩ ⑪ ⑫⑬

見出番号 REF.-NO.	部品番号 PART NO.	代替 R/P	変更 SCNG	部品名称 および 記事・仕様記号 PART NAME & DESCRIPTION	型式・個数 MODEL & QTY 01	02					適用号機 APPLICABLE SERIAL NO. FROM@	-@UPTO	管理 M/R	価格 VRD
03006	ME012232			BOLT,CONNROD 12X85	12	12					9106-1			
03010A	ME012265			CONNECTING ROD ASSY	6	6					9106-1			
03016	ME012234			BUSHING,CONNROD	6	6					9106-1			
03021	ME023769			CONE,CRANKSHAFT PULLEY	1	1					9106-1			
03022	ME088101			DAMPER,CRANKSHAFT TORSIONAL	1	1					9106-1			
03031	ME023570			NUT,CONNROD FLANGE,12	12	12					9106-1			
03036	ME012009			PIN,PISTON 34X84	6	6					9106-1			
03037	ME012858			PISTON STD	6	6					9106-1			
03037	ME012859			PISTON O/SIZE 0.25	6	6					9106-1			
03037	ME012860			PISTON O/SIZE 0.50	6	6					9106-1			

silverhorn.co.uk

① グループ番号

メーン・サブグループのNo.を示します。メーン・サブグループ及びグループ名称を熟知されると部品番号検索がより容易になります。

② サブグループ名称

サブグループの名称を示し，それぞれのグループに収録されている代表部品および装置の名称などを示します。

③ イラスト特徴

それぞれのイラストタイトルとしてふさわしい，エンジン型式，年式などの特徴項目を示します。

④ 見出番号

イラストと部品番号リストを結びつける役目をします。

左側，右側の区分は次のように表示します。

〔例〕 左側＝ 12047L マニホールド，エキゾースト，フロントＬＨ

右側＝ 12047R マニホールド，エキゾースト，フロントＲＨ

⑤ 部品番号

当該エンジンに使用している部品番号を示します。

⑥ 代替部品

部品の変更には，互換性のある変更とない変更とがあります。このうち，新部品が旧部品の代わりに使用できるとき，新部品を旧部品の代替部品といい次のように表示します。

1) 代替欄におけるマークの意味

マーク	意　　味
R	新・旧部品のどちらでも使用できる場合
3	新部品は旧部品の代わりに使用でき，旧部品は旧エンジンにのみ使用できる場合
#	新部品を旧部品の代わりに使用するとき，条件付きの代替部品があることを示します。

2) 代替部品番号の見方

見出番号 REF-NO.	部品番号 PART NO.	代替R/P	変更順SEQ	記号CNG	部品名称および記事・仕様記号 PART NAME & DESCRIPTION	型式・個数 MODEL & QTY						適用号機 APPLICABLE SERIAL NO.		管区M/R	新規VRD
						01	02					FROM@-	-@UPTO		
04903A	MD008784 (MD132260)	3			CAP ASSY, ENG OIL FILLER	1	1					9106・1			

（ ）内の部品番号は代替新部品番号を示します。

silverton.co.uk

⑦　変更順番号，変更記号（今回は省略してあります。）

1)変更順番号

部品の変更経歴順に1, 2……と付番しています。

2)変更記号

部品の変更等の内容を記号で表示しています。

⑧　部品名称

部品名称は補足名称も含めて示します。

⑨　型式・適用

該当部品が使用される型式を示します。このパーツカタログに収録されているエンジン型式の詳細は“収録エンジン型式一覧表”をご覧ください。

⑩　個数

エンジン１台分の使用個数を示します。

⑪　適用号機

当該部品を使用しているエンジンの生産開始・終了時期を示します。

〔例〕9010･2 － 9107･1

1990年10月中旬から

〜

1991年7月初旬まで生産

（１：初旬　２：中旬　３：下旬）

⑫　管理区分（今回は省略してあります）

この欄に“A”の表示がある部品は，高需要部品の意味を表します。

各代理店殿におかれましては，常時在庫品の目安にしてください。

⑬　新規部品記号

前回発行後に変更のあった部品，又は新規に発生した部品に対し“V”を表示してあります。

⑭　イラスト管理No.

弊社におけるイラスト管理のためのNo.です。

ご　注　意

パーツカタログ上のイラストは部品の形状，位置を部品注文に支障のない範囲で示してあります。

silvernorn.co.uk

HOW TO USE ILLUSTRATION AND PART NO. LIST

The illustrations and part No. list are prepared as follows:

① ②

11-210 PISTON, CONNECTING ROD & CRANKSHAFT

③ 6D1

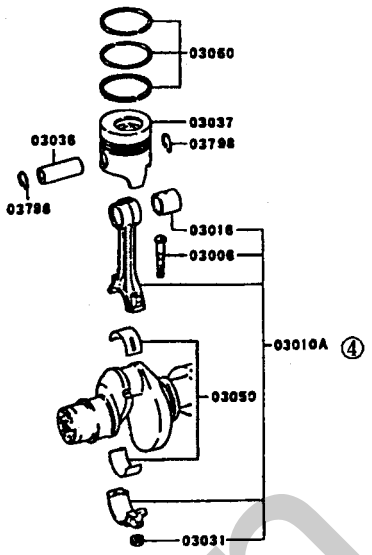

⑭ 2G0020

① ②

11-210 PISTON, CONNECTING ROD & CRANKSHAFT

④ ⑤ ⑥⑦ ⑧ ⑨ 02 6D311 CTJS01131 01 6D311 CTJS01000 ⑩ ⑪ ⑫⑬

見出番号 REF.-NO.	部品番号 PART NO.	代替 R/P	登記 SEQ	部品名称 および 記事・仕様記号 PART NAME & DESCRIPTION	型式・個数 MODEL & QTY 01	02	適用号機 APPLICABLE SERIAL NO. FROM-	-UPTO	管区 M/R	番地 VRD
03006	ME012232			BOLT,CONNROD 12X85	12	12	9106-1			
03010A	ME012265			CONNECTING ROD ASSY	6	6	9106-1			
03016	ME012234			BUSHING,CONNROD	6	6	9106-1			
03021	ME023769			CONE,CRANKSHAFT PULLEY	1	1	9106-1			
03022	ME088101			DAMPER,CRANKSHAFT TORSIONAL	1	1	9106-1			
03031	ME023570			NUT,CONNROD FLANGE,12	12	12	9106-1			
03036	ME012009			PIN,PISTON 34X84	6	6	9106-1			
03037	ME012858			PISTON STD	6	6	9106-1			
03037	ME012859			PISTON O/SIZE 0.25	6	6	9106-1			
03037	ME012860			PISTON O/SIZE 0.50	6	6	9106-1			

silvernorm.co.uk

① Group No.

The Main-Sub Group No. is indicated. An intimate knowledge of the Main-Sub Group and Group Titles will facilitate the retrieval of the part numbers.

② Sub Group Title

Indicates the title of the Sub Group. The titles show the names of the representative parts, equipment or the like contained in the respective groups.

③ Illustration feature

Indicates the engine model, model year, destination code and other appropriate feature items for the respective illustrations.

④ Reference number

Serves to combine the illustration with the part number list.

The LH and RH parts are indicated as follows.

〔Example〕 LH part= 12047L MANIFOLD,EXHAUST,FRONT,LH

RH part= 12047R MANIFOLD,EXHAUST,FRONT,RH

⑤ Part No.

Indicates the part number of the part used for the applicable engine model.

⑥ Replacement part(R/P)

Changes made in a part involve the change which permits interchange of parts and that not permitting interchange of parts. When a new part can be used in place of the old part, the new part is called replacement part of the old part and indicated as follows:

1)Meaning of each mark used in replacement(R/P)column

Mark	Meaning
R	Either new part or old part may be used.
3	New part may be used in place of old part but old part may be used on old engine only.
#	New part may be used in place of old part der a certain condition.

2)Replacement part number

見出番号 REF-NO.	部品番号 PART NO.	代替 R/P	変記号順 SEQ	CNG	部品名称および記事・仕様記号 PART NAME & DESCRIPTION	型式・個数 MODEL & QTY 01	02					適用号機 APPLICABLE SERIAL NO. FROM@-	-@UPTO	管区 M/R	新規 VRD
04903A	MD008784 (MD132260)	3			CAP ASSY,ENG OIL FILLER	1	1					9106・1			

The part No. shown in ( ) is a replacement part number.

silvernorn.co.uk

⑦ Sequence-of-change numbers & Change codes (Omitted)

1)Sequence-of-changed numbers

The parts are changed for improved quality or perfomance. Their changes are indicated in sequence by numerals (1.2.3…).

2)Change codes

These codes indicate the reason or purpose of changes of the parts.

⑧ Part name

The part name is indicated together with the complementary name.

⑨ Model type /Description

The applicable models of respective parts are indicated in this column.
For the detail of the engine models put in this Parts Catalog, refer to the "LIST OF APPLICABLE ENGINE MODELS".

⑩ Quantity

Indicates the number of parts used par engine.

⑪ Applicable serial numbers

Indicates the date of beginning the production of the engine incorporating the applicable part and that of ending its production.

〔Example〕 9010・2 - 9107・1

Built from the middle of October 1990 up to early in July 1991
(1:early, 2:middle 3:late)

⑫ Management rank (Omitted)

Parts ranked as "A" are high-demand parts. This ranking is to be referred to by dealers, and is devised to facilitate and rationalize their distribution, stocking and inventory of the parts.

⑬ Parts changed or added after the last parts catalogue that has been published are identif by "V".

⑭ Illustration control No.

This number is used for illustration control by Mitsubishi.

NOTE

The illustrations in this Parts Catalog show the part shape and location only to be adequate for ordering of the part.

silvernon.co.uk

エンジン番号一覧表
LIST OF ENGINE NUMBERS

YEAR	ENG MODEL	1月 Jan	2月 Feb	3月 Mar	4月 Apr	5月 May	6月 Jun	7月 Jul	8月 Aug	9月 Sep	10月 Oct	11月 Nov	12月 Dec
1995	6D162	-	-	812952	816487	819020	822135	825458	827899	830359	832718	835359	837744

YEAR	ENG MODEL	1月 Jan	2月 Feb	3月 Mar	4月 Apr	5月 May	6月 Jun	7月 Jul	8月 Aug	9月 Sep	10月 Oct	11月 Nov	12月 Dec
1996	6D162	839426	841389	843631	846032	848190	850720	853257	856341	859131	862900	865913	868986

YEAR	ENG MODEL	1月 Jan	2月 Feb	3月 Mar	4月 Apr	5月 May	6月 Jun	7月 Jul	8月 Aug	9月 Sep	10月 Oct	11月 Nov	12月 Dec
1997	6D162	871921	874734	877472	880415	882989	885849	888724	892059	894550	897676	900587	903331

YEAR	ENG MODEL	1月 Jan	2月 Feb	3月 Mar	4月 Apr	5月 May	6月 Jun	7月 Jul	8月 Aug	9月 Sep	10月 Oct	11月 Nov	12月 Dec
1998	6D162	905424	907159	908861	910873	912508	914227	916184	918047	919736	921713	923494	925294

YEAR	ENG MODEL	1月 Jan	2月 Feb	3月 Mar	4月 Apr	5月 May	6月 Jun	7月 Jul	8月 Aug	9月 Sep	10月 Oct	11月 Nov	12月 Dec
1999	6D162	926765	928086	929527	930424	931017	931531	932381	933211	933978	934727	935406	936008

YEAR	ENG MODEL	1月 Jan	2月 Feb	3月 Mar	4月 Apr	5月 May	6月 Jun	7月 Jul	8月 Aug	9月 Sep	10月 Oct	11月 Nov	12月 Dec
2000	6D162	936759	937505	938239	938847	939472	940237	941015	941803	942377	942783	943732	944365

YEAR	ENG MODEL	1月 Jan	2月 Feb	3月 Mar	4月 Apr	5月 May	6月 Jun	7月 Jul	8月 Aug	9月 Sep	10月 Oct	11月 Nov	12月 Dec
2001	6D162	944978	944678	946166	946623	947230	947633	948170	948828	949380	950244	950738	951280

YEAR	ENG MODEL	1月 Jan	2月 Feb	3月 Mar	4月 Apr	5月 May	6月 Jun	7月 Jul	8月 Aug	9月 Sep	10月 Oct	11月 Nov	12月 Dec
2002	6D162	951753	952182	952702	953272	953762	954329	954900	955572	956187	956773	957588	958110

YEAR	ENG MODEL	1月 Jan	2月 Feb	3月 Mar	4月 Apr	5月 May	6月 Jun	7月 Jul	8月 Aug	9月 Sep	10月 Oct	11月 Nov	12月 Dec
2003	6D162	958669	959155	959848	960448	961010	961771	962555	963144	963661	964297	965074	965703

silvernon.co.uk

YEAR	ENG MODEL	1月 Jan	2月 Feb	3月 Mar	4月 Apr	5月 May	6月 Jun	7月 Jul	8月 Aug	9月 Sep	10月 Oct	11月 Nov	12月 Dec
2004	6D162	966452	966945	967483	968006	968730	969335	970143	970847	971582	972213	973029	973815

YEAR	ENG MODEL	1月 Jan	2月 Feb	3月 Mar	4月 Apr	5月 May	6月 Jun	7月 Jul	8月 Aug	9月 Sep	10月 Oct	11月 Nov	12月 Dec
2005	6D162	974466	975182	976054	976974	977828	978647	979286	980240	980804	981675	982584	983502

YEAR	ENG MODEL	1月 Jan	2月 Feb	3月 Mar	4月 Apr	5月 May	6月 Jun	7月 Jul	8月 Aug	9月 Sep	10月 Oct	11月 Nov	12月 Dec
2006	6D162	984435	985168	986205	986893	987866	988629	989455	A00467	A01462	A02394	A03462	A04520

YEAR	ENG MODEL	1月 Jan	2月 Feb	3月 Mar	4月 Apr	5月 May	6月 Jun	7月 Jul	8月 Aug	9月 Sep	10月 Oct	11月 Nov	12月 Dec
2007	6D162	A05298	A06070	A06882	A07596	A08486	A09179	A10190	A11229	A12279	A13276	A14476	

silverhorn.co.uk

記号・略語一覧表
ABBREVIATIONS AND SYMBOLS

(G)	: Graphite (ｸﾞﾗﾌｧｲﾄ)
(M)	: Metallic (ﾒﾀﾘｯｸ)
(P+G)	: Pearl Graphite (ﾊﾟｰﾙ ｸﾞﾗﾌｧｲﾄ)
(P)	: Pearl (ﾊﾟｰﾙ)
&	: And (ｱﾝﾄﾞ)
*	: 非部供
**	: 部番設定中
*GS	: 日本電池(株)
*MEC	: 三菱電機(株)
*MHI	: 三菱重工業株式会社(販社直購品)
*ND	: 株式会社ﾃﾞﾝｿｰ(販社直購品)
*YOKOHAMA	: 横浜ｺﾞﾑ(株)
″	: Inch (ｲﾝﾁ)
ｱｷｭﾑ	: Accumulator (ｱｷｭﾑﾚｰﾀ)
ｱｸｾﾙ	: Accel(Accelerator)
	Accelerator (ｱｸｾﾙﾚｰﾀ)
ｱｸﾁｭｴｰﾄ	: Actuating (ｱｸﾁｭｴｰﾃｨﾝｸﾞ)
ｱｼﾞｬｽﾄ	: Adjusting (ｱｼﾞｬｽﾃｨﾝｸﾞ)
ｱﾀｯﾁ	: Attachment (ｱﾀｯﾁﾒﾝﾄ)
ｱﾝﾌﾟ	: Amplifier (ｱﾝﾌﾟﾘﾌｧｲﾔ)
ｲﾝﾀﾒｼｬﾌﾄ	: Intermediate Shaft
	(ｲﾝﾀﾒﾃﾞｨｴｲﾄ ｼｬﾌﾄ)
ｲﾝﾊﾟﾈ	: Instrument Panel (ｲﾝｽﾄﾙﾒﾝﾄ ﾊﾟﾈﾙ)
ｳｲﾝﾄﾞ	: Windshield (ｳｲﾝﾄﾞｼｰﾙﾄﾞ)
ｳｪｻﾞ	: W/Strip(Weatherstrip)
	Weatherstrip (ｳｴｻﾞｽﾄﾘｯﾌﾟ)
ｴｱｱｳﾄ	: Air Outlet (ｴｱ ｱｳﾄﾚｯﾄ)
ｴｱｲﾝ	: Air Inlet (ｴｱ ｲﾝﾚｯﾄ)
ｴｱｺﾝ	: Air Conditioner (ｴｱ ｺﾝﾃﾞｨｼｮﾅ)
ｴｱｻｽ	: Air Suspension (ｴｱ ｻｽﾍﾟﾝｼｮﾝ)
ｴｸｲﾌﾟ	: Equip(Equipment)
	Equipment (ｴｸｲﾌﾟﾒﾝﾄ)
ｵｰﾄ	: Auto(Automatic)
	Automatic (ｵｰﾄﾏﾁｯｸ)
ｵﾍﾟﾚｰﾄ	: Operationg (ｵﾍﾟﾚｰﾃｨﾝｸﾞ)
ｶｳﾙﾍﾞﾝﾄ	: Cowl Ventilator (ｶｳﾙ ﾍﾞﾝﾁﾚｰﾀ)
ｷｬﾀｺﾝ	: Catalytic Converter (ｷｬﾀﾘﾁｯｸ ｺﾝﾊﾞｰﾀ)
ｺﾈｸﾄ	: Connecting (ｺﾈｸﾃｨﾝｸﾞ)
ｺﾝﾊﾟｰﾄ	: Compartment (ｺﾝﾊﾟｰﾄﾒﾝﾄ)
ｺﾝﾋﾞ	: Combination (ｺﾝﾋﾞﾈｰｼｮﾝ)
ｺﾝﾌﾟﾚｯｻ	: Air Compressor (ｴｱ ｺﾝﾌﾟﾚｯｻ)
ｺﾝﾍﾟﾝｾｰﾄ	: Compensating (ｺﾝﾍﾟﾝｾｰﾃｨﾝｸﾞ)
ｺﾝﾛｯﾄﾞ	: Connecting Rod (ｺﾈｸﾃｨﾝｸﾞ ﾛｯﾄﾞ)
ｻｽ	: Susp(Suspension)
	Suspension (ｻｽﾍﾟﾝｼｮﾝ)
ｼｮｯｸ	: Shock Absorber (ｼｮｯｸｱﾌﾞｿｰﾊﾞ)
ｼﾝｸﾛ	: Synch(Synchronizer)
	Syncronizer (ｼﾝｸﾛﾅｲｻﾞ)
ｽﾌﾟﾗｯｼｭ	: Splash Shield (ｽﾌﾟﾗｯｼｭ ｼｰﾙﾄﾞ)
ｽﾗｲﾄﾞ	: Sliding (ｽﾗｲﾃﾞｨﾝｸﾞ)
ﾀｰﾎﾞ	: T/C(Turbocharger)
	Turbocharger (ﾀｰﾎﾞﾁｬｰｼﾞｬ)
ﾁｬｰｼﾞ	: Charging (ﾁｬｰｼﾞﾝｸﾞ)
ﾃﾞｶﾙ	: Decalcomania (ﾃﾞｶﾙｺﾏﾆﾔ)
ﾃﾞｺﾝﾌﾟ	: Decompression (ﾃﾞｺﾝﾌﾟﾚｯｼｮﾝ)
ﾃﾞﾌ	: Differential (ﾃﾞｨﾌｧﾚﾝｼｬﾙ)
ﾄﾙｺﾝ	: Torque Converter (ﾄﾙｸ ｺﾝﾊﾞｰﾀ)
ﾅｯｸﾙ	: Steering Knuckle (ｽﾃｱﾘﾝｸﾞ ﾅｯｸﾙ)
ﾊｲﾄﾞﾛ	: Hydraulic (ﾊｲﾄﾞﾛﾘｯｸ)
ﾊﾞﾗﾝｻ	: Counterbalancer (ｶｳﾝﾀ ﾊﾞﾗﾝｻ)
ﾊﾟｰｸ	: Parking (ﾊﾟｰｷﾝｸﾞ)
ﾊﾟﾜｽﾃ	: Power Steering (ﾊﾟﾜｰ ｽﾃｱﾘﾝｸﾞ)
ﾌﾞｯｼｭ	: Bushing (ﾌﾞｯｼﾝｸﾞ)
ﾌﾞﾚｰｶ	: Contact Breaker (ｺﾝﾀｸﾄ ﾌﾞﾚｰｶ)
ﾌﾟﾛﾎﾟ ﾊﾞﾙﾌﾞ	: Proportioning Valve
	(ﾌﾟﾛﾎﾟｰｼｮﾆﾝｸﾞ ﾊﾞﾙﾌﾞ)
ﾍﾟﾗｼｬﾌﾄ	: Propeller Shaft (ﾌﾟﾛﾍﾟﾗ ｼｬﾌﾄ)
ﾎﾞﾀﾝ	: Push Button (ﾌﾟｯｼｭ ﾎﾞﾀﾝ)
ﾏｲｸ	: Microphone (ﾏｲｸﾛﾎﾝ)
ﾏｳﾝﾄ	: Mounting (ﾏｳﾝﾃｨﾝｸﾞ)
ﾏﾙﾁ	: Multiple (ﾏﾙﾁﾌﾟﾙ)
ﾓｰﾙ	: Moulding (ﾓｰﾙﾃﾞｨﾝｸﾞ)
ﾘｰﾝﾎｰｽ	: Reinforcement (ﾘｰﾝﾎｰｽﾒﾝﾄ)
ﾘｸﾗｲﾝ	: Reclining (ﾘｸﾗｲﾆﾝｸﾞ)
ﾘｻｰｷｭﾚｰﾄ	: Recirculation (ﾘｻｰｷｭﾚｰｼｮﾝ)
ﾘﾓｺﾝ	: Remote Control (ﾘﾓｰﾄ ｺﾝﾄﾛｰﾙ)
ﾙﾌﾞﾘｹｰﾄ	: Lubricating (ﾙﾌﾞﾘｹｰﾃｨﾝｸﾞ)
ﾚｷﾞｭﾚｰﾄ	: Regulating (ﾚｷﾞｭﾚｰﾃｨﾝｸﾞ)
ﾚﾃﾞｭｰｽ	: Reducing (ﾚﾃﾞｭｰｼﾝｸﾞ)
ﾛｯｸ	: Locking (ﾛｯｷﾝｸﾞ)
ﾛｯﾄﾞ	: Push Rod (ﾌﾟｯｼｭ ﾛｯﾄﾞ)
A	: Ampere (ｱﾝﾍﾟｱ)
A/C	: Air Conditioner (ｴｱ ｺﾝﾃﾞｨｼｮﾅ)
A/CLNR	: Air Cleaner (ｴｱ ｸﾘｰﾅ)
A/F	: Air Fuel (ｴｱ ﾌｭｰｴﾙ)
	: Air Fuel Ratio (ｴｱ ﾌｭｰｴﾙ ﾚｼｵ)
A/G	: Auto Greaster (ｵｰﾄ ｸﾞﾘｽﾀ)
A/H	: Air Over Hydraulic Brake
	(ｴｱ ｵｰﾊﾞ ﾊｲﾄﾞﾛﾘｯｸ ﾌﾞﾚｰｷ)
A/SUSP	: Air Suspension (ｴｱ ｻｽﾍﾟﾝｼｮﾝ)
A/T	: Auto Transaxle (ｵｰﾄ ﾄﾗﾝｽｱｸｽﾙ)
	: Auto Transmission (ｵｰﾄ ﾄﾗﾝｽﾐｯｼｮﾝ)
ABS	: Anti-Lock Brake Control System
	(ｱﾝﾁﾛｯｸ ﾌﾞﾚｰｷ ｺﾝﾄﾛｰﾙ ｼｽﾃﾑ)
ABSｼﾞｭｼ	: ｱｸﾘﾛﾆﾄﾙ･ﾌﾞﾀｼﾞｴﾝ･ｽﾁﾚﾝ･ｼﾞｭｼ
AC	: Alternating Current (交流)

silvernorm.co.uk

ACCEL	: Accelerator (ｱｸｾﾙﾚｰﾀ)
ACV	: Air Cut Valve (ｴｱ ｶｯﾄ ﾊﾞﾙﾌﾞ)
AGPM	: Auto Glare Proof Mirror (自動防眩ミラー)
AGS	: Auto Guide System (ｵｰﾄ ｶﾞｲﾄﾞ ｼｽﾃﾑ)
AL	: Aluminum (ｱﾙﾐﾆｳﾑ)
AL/WHL	: Alminum Wheel (ｱﾙﾐ ﾎｲｰﾙ)
ALR	: Auto Lock Retractor (ｵｰﾄ ﾛｯｸ ﾘﾄﾗｸﾀ)
ALTNTR	: Alternator (ｵﾙﾀﾈｰﾀ)
AM	: Amplitude Modulation (ｱﾝﾌﾟﾘﾁｭｰﾄﾞ ﾓﾃﾞｭﾚｰｼｮﾝ)
ANTI-CORR	: Anti-Corrosion (ｱﾝﾁ ｺﾛｰｼﾞｮﾝ)
ANTI-POLL	: Anti-Pollution (ｱﾝﾁ ﾎﾟﾘｭｰｼｮﾝ)
AR	: As Required (所要量)
ARG	: Argent (ｱｰｼﾞｪﾝﾄ)
ASC	: Active Stability Control (ｱｸﾃｨﾌﾞ ｽﾀﾋﾞﾘﾃｨ ｺﾝﾄﾛｰﾙ) : Auto Speed Control (ｵｰﾄ ｽﾋﾟｰﾄﾞ ｺﾝﾄﾛｰﾙ)
ASG	: Automatic Stop & Go (ｵｰﾄﾏﾁｯｸ ｽﾄｯﾌﾟ & ｺﾞｰ)
ASR	: Anti-Spin Regulator (ｱﾝﾁｽﾋﾟﾝ ﾚｷﾞｭﾚｰﾀ)
ASSY	: Assembly (ｱｾﾝﾌﾞﾘ)
AUTO	: Automatic (ｵｰﾄﾏﾁｯｸ)
AUX	: Auxiliary (ｵｸﾞｼﾞﾘｱﾘ)
AYC	: Active Yaw Control (ｱｸﾃｨﾌﾞ ﾖｰ ｺﾝﾄﾛｰﾙ)
A001	: (株)ADｵｰﾊﾞｰｼｰｽﾞ
A082	: 曙ﾌﾞﾚｰｷ工業株式会社
A123	: (株)ｱﾄﾞｳﾞｨｯｸｽ
A126	: 安全自動車(株)
A139	: 青木科学研究所
A216	: 旭硝子株式会社
B-	: Bright (ﾌﾞﾗｲﾄ)
BATT	: Battery (ﾊﾞｯﾃﾘ)
BGE	: Beige (ﾍﾞｰｼﾞｭ)
BJ	: Birfield Joint (ﾊﾞｰﾌｨｰﾙﾄﾞ ｼﾞｮｲﾝﾄ)
BLA	: Black (ﾌﾞﾗｯｸ)
BLU	: Blue (ﾌﾞﾙｰ)
BMPR	: Bumper (ﾊﾞﾝﾊﾟ)
BOSCH	: ﾎﾞｯｼｭ株式会社
BPV	: Blend Proportioning Valve (ﾌﾞﾚﾝﾄﾞ ﾌﾟﾛﾎﾟｰｼｮﾆﾝｸﾞ ﾊﾞﾙﾌﾞ)
BRG	: Bearing (ﾍﾞｱﾘﾝｸﾞ)
BRK	: Brake (ﾌﾞﾚｰｷ)
BRKT	: Bracket (ﾌﾞﾗｹｯﾄ)
BRN	: Brown (ﾌﾞﾗｳﾝ)
BRT	: Bright (ﾌﾞﾗｲﾄ)
BRZ	: Bronze (ﾌﾞﾛﾝｽﾞ)
BSTR	: Booster (ﾌﾞｰｽﾀ)
B020	: (株)ﾊﾞﾝｻﾞｲ
C-	: Clear (ｸﾘｱ)
C-LP	: Courtesy Lamp (ｺｰﾃｨｼｨ ﾗﾝﾌﾟ)
C/Lﾙｰﾌ	: ｸﾘｽﾀﾙﾗｲﾄﾙｰﾌ
C/UP	: Capacity Up (容量ｱｯﾌﾟ)
C/ZONE	: Cold Zone (寒冷地)
CA/CONV	: Catalytic Converter (触媒)
CA/T	: Column Shift A/T (ｺﾗﾑｼﾌﾄ A/T)
CARB	: Carburetor (ｷｬﾌﾞﾚﾀ)
CAS/PLAY	: Cassette Player (ｶｾｯﾄ ﾌﾟﾚｰﾔ)
CC	: Choice (選択)
CD	: Compact Disc (ｺﾝﾊﾟｸﾄ ﾃﾞｨｽｸ)
CHARG	: Charger (ﾁｬｰｼﾞｬ)
CHK	: Check (ﾁｪｯｸ)
CHR	: Charger (ﾁｬｰｼﾞｬ) : Chrome (ｸﾛﾑ)
CKT	: Circuit (回路)
CL	: Clutch (ｸﾗｯﾁ)
CL-	: Cool (ｸｰﾙ)
CLO	: Cloth (ｸﾛｽ)
CLO/ST	: Cloth Seat (ｸﾛｽ ｼｰﾄ)
CLR	: Cooler (ｸｰﾗ)
CLRLS	: Inter Cooler Less (ｲﾝﾀ ｸｰﾗ ﾚｽ)
CM/T	: Column Shift M/T (ｺﾗﾑｼﾌﾄ M/T)
CNG	: Compressed Natural Gas (圧縮天然ｶﾞｽ)
COL	: Colored (ｶﾗｰﾄﾞ)
COMPR	: Compressor (ｺﾝﾌﾟﾚｯｻ)
CONNROD	: Connecting Rod (ｺﾈｸﾃｨﾝｸﾞ ﾛｯﾄﾞ)
CONST	: Construction (ｺﾝｽﾄﾗｸｼｮﾝ)
CONT	: Control (ｺﾝﾄﾛｰﾙ)
CR-	: Creamy (ｸﾘｰﾐ)
CRU/CONT	: Cruise Control (ｸﾙｰｽﾞ ｺﾝﾄﾛｰﾙ)
CTR	: Center (ｾﾝﾀ)
CYL	: Cylinder (ｼﾘﾝﾀﾞ)
CZ	: Cold Zone (寒冷地)
C010	: ｸﾗﾘｵﾝ(株)
C012	: ｾﾝﾄﾗﾙ産業(株)
D	: Diameter (直径)
D.S.C	: Disc Specification (ﾃﾞｨｽｸ ｽﾍﾟｯｸ)
D-	: Dark (ﾀﾞｰｸ)
D/ﾐﾗｰ	: Door Mirror (ﾄﾞｱ ﾐﾗｰ)
D/ﾘﾓｺﾝ	: Direct Remote Control (ﾀﾞｲﾚｸﾄ ﾘﾓｰﾄ ｺﾝﾄﾛｰﾙ)
D/MR	: Door Mirror (ﾄﾞｱ ﾐﾗｰ)
D/PR	: Dust Proof (ﾀﾞｽﾄ ﾌﾟﾙｰﾌ)
D/PROOF	: Dust Proof (ﾀﾞｽﾄ ﾌﾟﾙｰﾌ)

silvermoon.co.uk

D/T	: ﾃﾞｨｰｾﾞﾙﾀｰﾎﾞ
DBL	: Double (ﾀﾞﾌﾞﾙ)
DC	: Direct Current (直流)
DD	: Direct Drive (ﾀﾞｲﾚｸﾄ ﾄﾞﾗｲﾌﾞ)
DECAL	: Decalcomania (ﾃﾞｶﾙｺﾏﾆﾔ)
DEFOG	: Defogger (ﾃﾞﾌｫｯｶﾞ)
DI-D	: Direct Injection Diesel (ﾀﾞｲﾚｸﾄ ｲﾝｼﾞｪｸｼｮﾝ ﾃﾞｨｰｾﾞﾙ)
DIE	: Diesel (ﾃﾞｨｰｾﾞﾙ)
DIFF	: Differential (ﾃﾞﾌｧﾚﾝｼｬﾙ)
DIR	: Direct (ﾀﾞｲﾚｸﾄ)
DIR/CONT	: Direct Control (ﾀﾞｲﾚｸﾄ ｺﾝﾄﾛｰﾙ)
DOHC	: Double Overhead Camshaft (ﾀﾞﾌﾞﾙ ｵｰﾊﾞﾍｯﾄﾞ ｶﾑｼｬﾌﾄ)
DOJ	: Double Offset Joint (ﾀﾞﾌﾞﾙ ｵﾌｾｯﾄ ｼﾞｮｲﾝﾄ)
DOM	: Domestic (ﾄﾞﾒｽﾃｨｯｸ)
DP-	: Deep (ﾃﾞｨｰﾌﾟ/濃い)
DPF	: Diesel Particuiate Filter (ﾃﾞｨｰｾﾞﾙ ﾊﾟﾃｨｷｭﾚｰﾄ ﾌｨﾙﾀ)
DQ	: ﾀﾞｲﾔｸｨｰﾝ
DR	: Door (ﾄﾞｱ)
DRL	: Day Time Running Light (ﾃﾞｰ ﾀｲﾑ ﾗﾝﾆﾝｸﾞ ﾗｲﾄ)
DSV	: Deceleration Solenoid Valve (ﾃﾞｾﾚﾚｰｼｮﾝ ｿﾚﾉｲﾄﾞ ﾊﾞﾙﾌﾞ)
DUL-	: Dull (ﾀﾞﾙ/くすんだ)
DVD	: Digital Versatile Disc (ﾃﾞｼﾞﾀﾙ多用途ﾃﾞｨｽｸ)
D001	: ﾀﾞｲﾔｹﾐｶﾙ(株)
D234	: 株式会社ﾃﾞﾝｿｰ
E/M	: Electromagnetic (電磁式)
EBS	: Electronic Control Brake System (電子制御ﾌﾞﾚｰｷｼｽﾃﾑ)
EC	: Electric Control (ｴﾚｸﾄﾘｯｸ ｺﾝﾄﾛｰﾙ)
ECI	: Electronic Control Injection (ｴﾚｸﾄﾛﾆｯｸ ｺﾝﾄﾛｰﾙ ｲﾝｼﾞｪｸｼｮﾝ)
ECM	: Electronic Control Engine Mounting (ｴﾚｸﾄﾛﾆｯｸ ｺﾝﾄﾛｰﾙ ｴﾝｼﾞﾝ ﾏｳﾝﾃｨﾝｸﾞ)
ECS	: Electronic Control Suspension (ｴﾚｸﾄﾛﾆｯｸ ｺﾝﾄﾛｰﾙ ｻｽﾍﾟﾝｼｮﾝ)
ECSA	: Electronic Control Shock Absorber (ｴﾚｸﾄﾛﾆｯｸ ｺﾝﾄﾛｰﾙ ｼｮｯｸ ｱﾌﾞｿｰﾊﾞ)
ECU	: Electronic Control Unit (ｴﾚｸﾄﾛﾆｯｸ ｺﾝﾄﾛｰﾙ ﾕﾆｯﾄ)
ECW	: Electro Chromic Window (ｴﾚｸﾄﾛ ｸﾛﾐｯｸ ｳｲﾝﾄﾞｳ)
ED	: Economy Drive (ｴｺﾉﾐ ﾄﾞﾗｲﾌﾞ)
EGR	: Exhaust Gas Recirculation (排ｶﾞｽ再循環装置)
ELC-A/T	: Electronic Control Auto Transmission (ｴﾚｸﾄﾛﾆｯｸ ｺﾝﾄﾛｰﾙ ｵｰﾄ ﾄﾗﾝｽﾐｯｼｮﾝ)
ELCAT	: Electronic Control Auto Transmission (ｴﾚｸﾄﾛﾆｯｸ ｺﾝﾄﾛｰﾙ ｵｰﾄ ﾄﾗﾝｽﾐｯｼｮﾝ)
ELEC	: Electric (ｴﾚｸﾄﾘｯｸ)
ELEC/CONT	: Electric Control (ｴﾚｸﾄﾘｯｸ ｺﾝﾄﾛｰﾙ)
ELR	: Emergency Lock Retractor (ｴﾏｰｼﾞｪﾝｼ ﾛｯｸ ﾘﾄﾗｸﾀ)
EMERG	: Emergency (緊急)
ENG	: Engine (ｴﾝｼﾞﾝ)
EPS	: Electronic Control Power Steering (ｴﾚｸﾄﾛﾆｯｸ ｺﾝﾄﾛｰﾙ ﾊﾟﾜｰ ｽﾃｱﾘﾝｸﾞ)
EQL	: Equalizer (ｲｺﾗｲｻﾞ)
EQUIP	: Equipment (ｴｸｲﾌﾟﾒﾝﾄ)
ESS	: Engine Speed Sensor (ｴﾝｼﾞﾝ ｽﾋﾟｰﾄﾞ ｾﾝｻ)
ESV	: Enrichment Solenoid Valve (ｴﾝﾘｯﾁﾒﾝﾄ ｿﾚﾉｲﾄﾞ ﾊﾞﾙﾌﾞ)
ETACS	: Electronic Time & Alarm Control System (ｴﾚｸﾄﾛﾆｯｸ ﾀｲﾑ & ｱﾗｰﾑ ｺﾝﾄﾛｰﾙ ｼｽﾃﾑ)
ETC	: Electronic Toll Collection System (ｴﾚｸﾄﾛﾆｯｸ ﾄｰﾙ ｺﾚｸｼｮﾝ ｼｽﾃﾑ)
ETR	: Electronic Tuner (ｴﾚｸﾄﾛﾆｯｸ ﾁｭｰﾅ)
EV	: Electrical Vehicle (電気自動車)
EVA	: ｴﾁﾚﾝ酢ﾋﾞ樹脂
EXC	: Except (除く)
EXH	: Exhaust (ｴｷｿﾞｰｽﾄ)
EXP	: Export (ｴｸｽﾎﾟｰﾄ)
EXT	: Exterior (ｴｸｽﾃﾘｱ,外装ｺｰﾄﾞ)
EZGO	: Easy Go (坂道発進補助装置 & ﾊﾟｰｷﾝｸﾞｻﾎﾟｰﾄｼｽﾃﾑ /ｲｰｼﾞｰ ｺﾞｰ)
F-N-R	: Forward,Neutral & Reverse (ﾌｫﾜｰﾄﾞ, ﾆｭｰﾄﾗﾙ & ﾘﾊﾞｰｽ)
F/ﾐﾗｰ	: Fender Mirror (ﾌｪﾝﾀﾞｰ ﾐﾗｰ)
F/A	: Full Air Brake (ﾌﾙ ｴｱ ﾌﾞﾚｰｷ)
F/DISC	: Front Disc (ﾌﾛﾝﾄ ﾃﾞｨｽｸ)
F/MR	: Fender Mirror (ﾌｪﾝﾀﾞｰ ﾐﾗｰ)
F/PWR	: Full Power (ﾌﾙ ﾊﾟﾜｰ)
F/TANK	: Fuel Tank (燃料ﾀﾝｸ)
F/TRAILER	: Full Trailer (ﾌﾙ ﾄﾚｰﾗ)
F/W	: Flywheel (ﾌﾗｲﾎｲｰﾙ)
Fｸﾗﾝﾌﾟ	: ﾌｯﾄｸﾗﾝﾌﾟ
FA/T	: Floor Shift A/T (ﾌﾛｱ ｼﾌﾄ A/T)
FL/CPLG	: Fluid Coupling (ﾌﾙｲﾄﾞ ｶｯﾌﾟﾘﾝｸﾞ)

silvermoto.co.uk

FLAME/ RESIST	: Flammability Resistance (難燃仕様)
FLTG	: Floating (ﾌﾛｰﾃｨﾝｸﾞ)
FLUOR	: Fluorescent (蛍光灯)
FM	: Frequency Modulation (ﾌﾘｰｸｴﾝｼ ﾓﾃﾞｭﾚｰｼｮﾝ)
FM/T	: Floor Shift M/T (ﾌﾛｱ ｼﾌﾄ M/T)
FR	: Front (ﾌﾛﾝﾄ)
FRP	: ｶﾞﾗｽ繊維強化ﾌﾟﾗｽﾁｯｸ
FUP	: Front Underrun Protector (ﾌﾛﾝﾄ ｱﾝﾀﾞﾗﾝ ﾌﾟﾛﾃｸﾀ)
FWD	: Forward (ﾌｫﾜｰﾄﾞ)
G-	: Grayish (ｸﾞﾚｯｼｭ)
G/RATIO	: Gear Ratio (ｷﾞﾔ比)
G/ZONE	: General Zone (一般地域)
GER	: Germany (ｼﾞｬｰﾏﾆｰ)
GLA	: Glass (ｶﾞﾗｽ)
GLD	: Gold (ｺﾞｰﾙﾄﾞ)
GLPG	: Glow Plug (ｸﾞﾛｰ ﾌﾟﾗｸﾞ)
GOV	: Governor (ｶﾞﾊﾞﾅ)
GRG	: Grayge (ｸﾞﾚｰｼﾞｭ)
GRL	: Grille (ｸﾞﾘﾙ)
GRN	: Green (ｸﾞﾘｰﾝ)
GRY	: Gray (ｸﾞﾚｰ)
GS	: 日本電池(株)
GT	: Ground Touring (ｸﾞﾗﾝﾄﾞ ﾂｰﾘﾝｸﾞ)
GZ	: General Zone (一般地域)
H.A.W.	: Highray Absorptive Window Glass (高熱線吸収ｶﾞﾗｽ)
H-L	: High & Low (ハイ & ロー)
H/ﾐﾗｰ	: Hood Mirror (ﾌｰﾄﾞ ﾐﾗｰ)
H/BACK	: Hatch Back (ﾊｯﾁ ﾊﾞｯｸ)
H/DUTY	: Heavy Duty (ﾍﾋﾞｰ ﾃﾞｭｰﾃｨ)
H/GRADE	: High Grade (ハイ ｸﾞﾚｰﾄﾞ)
H/GROUND	: High Ground (ハイ ｸﾞﾗｳﾝﾄﾞ)
H/LP	: Headlamp (ﾍｯﾄﾞﾗﾝﾌﾟ)
H/MR	: Hood Mirror (ﾌｰﾄﾞ ﾐﾗｰ)
H/REST	: Headrest (ﾍｯﾄﾞﾚｽﾄ)
H/ROOF	: High Roof (ハイ ルーフ)
H/S	: High Speed (ハイ ｽﾋﾟｰﾄﾞ)
H/ZONE	: Hot Zone (酷暑地)
HA	: High Altitude (高地)
HAC	: High Altitude Compensator (高地補正装置)
HARN	: Harness (ハーネス)
HCO	: Height Control (ﾊｲﾄ ｺﾝﾄﾛｰﾙ)
HEV	: Hybrid Electric Vehicle (ﾊｲﾌﾞﾘｯﾄﾞ ｴﾚｸﾄﾘｯｸ ﾋﾞｰｸﾙ)
HI	: High (ハイ)
HID	: High Intensity Discharge (高輝度放電式電球)
HL/WSHR	: Headlamp Washer (ﾍｯﾄﾞﾗﾝﾌﾟ ﾜｯｼｬ)
HLG	: Halogen (ﾊﾛｹﾞﾝ)
HMSL	: High Mount Stop Lamp (ﾊｲ ﾏｳﾝﾄ ｽﾄｯﾌﾟ ﾗﾝﾌﾟ)
HTL	: Heater Less (ﾋｰﾀ ﾚｽ)
HTR	: Heater (ﾋｰﾀ)
HZ	: Hot Zone (酷暑地)
H022	: ハマニ化成(株)
H086	: (株)初田製作所
H158	: 日野屋貿易(株)
I/CLR	: Inter Cooler (ｲﾝﾀ ｸｰﾗ)
I/PANEL	: Instrument Panel (ｲﾝｽﾂﾙﾒﾝﾄ ﾊﾟﾈﾙ)
I/PNL	: Instrument Panel (ｲﾝｽﾂﾙﾒﾝﾄ ﾊﾟﾈﾙ)
IC	: Integrated Circuit (ｲﾝﾃｸﾞﾚｰﾃｯﾄﾞ ｻｰｷｯﾄ)
INCR/TANK	: Increased Tank (増量ﾀﾝｸ)
IND	: Indicator (ｲﾝｼﾞｹｰﾀ)
INDEP	: Independent (独立)
INJ	: Injection (噴射)
INOMAT	: Intelligent & Innovative Mechanical Automatic Transmission (機械式自動ﾄﾗﾝｽﾐｯｼｮﾝ /ｲﾉﾏｯﾄ)
INR	: Inner (ｲﾝﾅ)
INT	: Interior (ｲﾝﾃﾘｱ, 内装ｺｰﾄﾞ)
IS	: Idling Stop System (ｱｲﾄﾞﾘﾝｸﾞ ｽﾄｯﾌﾟ ｼｽﾃﾑ)
ISS	: Idling Stop & Start System (ｱｲﾄﾞﾘﾝｸﾞ ｽﾄｯﾌﾟ & ｽﾀｰﾄ ｼｽﾃﾑ)
IVO	: Ivory (ｱｲﾎﾞﾘ)
I010	: 出光興産(株)
JMSV	: Jet Mixture Solenoid Valve (ｼﾞｪｯﾄ ﾐｯｸｽﾁｬ ｿﾚﾉｲﾄﾞ ﾊﾞﾙﾌﾞ)
J015	: ｼﾞｪｺｰ(株)
KOS	: Keyless Operation System (ｷｰﾚｽ ｵﾍﾟﾚｰｼｮﾝ ｼｽﾃﾑ)
KPH	: Kilometer Per Hour (ｷﾛﾒｰﾀ/時間)
KW	: Kilo Watt (ｷﾛﾜｯﾄ)
K068	: ｺﾞｽﾍﾟﾙ化工(株) (兼松江商)
K480	: 株式会社 小糸製作所
K481	: (株)小糸製作所
K558	: (株) ｺｼﾀﾞﾃｯｸ
K698	: ｸｼﾛﾌﾞﾚｰｷ株式会社
K699	: ｸﾉｰﾙﾌﾞﾚﾑｾﾞ商用車ｼｽﾃﾑｼﾞｬﾊﾟﾝ(株)
K838	: 協和商工(株)
L	: Length (長さ)

Silvernorm.co.uk

L-	: Light (ライト)
L-R	: Low & Reverse (ロー & リバース)
L/B	: Lock Brake (ロック ブレーキ)
LAV	: Lavender (ラベンダ)
LB	: Pound (ポンド)
LCD	: Liquid Crystal Display (液晶)
LDG	: Loading (積載量)
LEA	: Leather (レザー)
LEA/ST	: Leather Seat (レザー シート)
LED	: Light Emitting Diode (ライト エミッティング ダイオード)
LH	: Left Hand (左側)
LHD	: Left Hand Drive (レフト ハンド ドライブ)
LP	: Lamp (ランプ)
LPG	: Liquefied Petroleum Gas (液化石油ガス)
LRG	: Large (ラージ)
LSD	: Limited Slip Differential (リミテッド スリップ デファレンシャル)
LSP	: Load Sensing Proportioning (ロード センシング プロポーショニング)
LSPV	: Load Sensing Proportioning Valve (ロード センシング プロポーショニング バルブ)
LSV	: Load Sensing Valve (ロード センシング バルブ)
LW	: Long Wave (長波)
LWR	: Lower (ロワー)
M	: Model Year (年式)
M-	: Medium (ミディアム)
M/CYL	: Master Cylinder (マスタ シリンダ)
M/T	: Manual Transaxle (マニュアル トランスアクスル) Manual Transmission (マニュアル トランスミッション)
M/TOP	: Metal Top (メタル トップ)
MAG	: Magnet (マグネット)
MALAY	: Malaysia (マレーシア)
MANF	: Manifold (マニホールド)
MATL	: Material (マテリアル)
MAX	: Maximum (マキシマム)
MBECS	: Motorvehicle Brake Energy Conservation System (制動エネルギー回生システム /エムベックス)
MCV	: Mixture Control Valve (ミックスチャ コントロール バルブ)
MD	: Modulated Displacement (モデュレーテッド ディスプレースメント) : Mini Disc (ミニ ディスク)
MDAS	: Mitsubishi Driver's Attention Monitoring System (運転注意力モニタ /エムダス)
MDS	: Multi Display Station (マルチ ディスプレイ ステーション)
MEC	: 三菱電機(株)
MECH	: Mechanical (メカニカル)
MHI	: 三菱重工業株式会社
MICS	: Mitsubishi Intelligent Cockpit System (三菱 インテリジェント コックピット システム)
MID	: Middle (ミドル)
MILS	: Mitsubishi Intelligent Load Monitoring System (積載モニター /ミルス)
MIN	: Minimum (ミニマム)
MIQCS	: Mitsubishi Innovative Quiescent Combustion System (クワイエッセント燃焼 /ミックス)
MIR	: Mirror (ミラー)
MLDG	: Moulding (モールディング)
MMAT	: Mitsubishi Mechanical Automatic Transmission (三菱メカニカル オートマチック トランスミッション)
MPH	: Mile Per Hour (マイル/時間)
MPI	: Multi Point Injection (マルチ ポイント インジェクション)
MPX	: Multiplex (マルチプレックス)
MRN	: Maroon (マルーン)
MSD	: Mitsubishi Super Drive (三菱スーパー ドライブ /軸重移動装置)
MTR	: Meter (メータ)
MUT	: Multi-Use Tester (マルチユース テスタ)
MW	: Middle Wave (中波)
M018	: (株)万喜商会
M039	: 丸愛産業(株)
M150	: 松下電気産業(株)
M236	: ミドリ安全(株)
M264	: (株) ミクニ
M304	: 水戸工業(株)
M321	: 三菱電機株式会社
M360	: 三菱製鋼株式会社
M400	: 三菱商事(株)
M754	: (株) モリタ
M814	: 睦商事(株)
N-	: Natural (ナチュラル)
NA	: Not Applicable (非適用)
NAS	: North American Spec (ノースアメリカン スペック)
ND	: 株式会社デンソー

silvermore.co.uk

NGK	: 日本碍子(株)
NIKK	: 日本ｲﾝｼﾞｪｸﾀ株式会社
NO.	: Number (番号)
NR	: Noise Reducer (ｴﾝｼﾞﾝ最高回転数制御装置)
NS	: Not Service (非供給)
N243	: ﾆｭｰﾚｲﾄﾝ(株)
N259	: (株)ﾅﾌﾞｺ
N268	: 日本ﾊﾞｰｽﾞ(株)
N274	: 日本ｸﾞﾘｰｽ(株)
N282	: 日本ｶｰﾘｯﾄ(株)
N318	: 日本ﾄﾞﾅﾙﾄﾞｿﾝ株式会社
N324	: 日本ﾄﾞﾗｲｹﾐｶﾙ(株)
N361	: 日本ﾍﾙﾒﾁｯｸｽ(株)
N386	: 日本金属精工(株)
N416	: 日本ﾛｯｸﾀｲﾄ(株)
N437	: 日本ﾊﾟﾜｰｽﾃｱﾘﾝｸﾞ株式会社
N438	: 日本ﾊﾟｰｶﾗｲｼﾞﾝｸﾞ(株)
N464	: 日本濾過器株式会社
N530	: 日本特殊陶業株式会社
N634	: (株)日豊商事
N687	: 日清紡ﾌﾞﾚｰｷ販売株式会社
N812	: (株)ﾉﾘﾀｹ
O-	: Off (ｵﾌ)
O/D	: Overdrive (ｵｰﾊﾞﾄﾞﾗｲﾌﾞ)
O/S	: Outside (ｱｳﾄｻｲﾄﾞ)
OD	: Outside Diameter (外径)
	: Overdrive (ｵｰﾊﾞﾄﾞﾗｲﾌﾞ)
OFS	: Offset (ｵﾌｾｯﾄ)
OHC	: Overhead Camshaft (ｵｰﾊﾞﾍｯﾄﾞ ｶﾑｼｬﾌﾄ)
OHV	: Overhead Valve (ｵｰﾊﾞﾍｯﾄﾞ ﾊﾞﾙﾌﾞ)
OLI	: Olive (ｵﾘｰﾌﾞ)
OP	: Option Code (ｵﾌﾟｼｮﾝ ｺｰﾄﾞ)
OPN	: Open (ｵｰﾌﾟﾝ)
	: Opener (ｵｰﾌﾟﾅ)
ORG	: Orange (ｵﾚﾝｼﾞ)
OS	: Oversize (ｵｰﾊﾞｻｲｽﾞ)
OTR	: Outer (ｱｳﾀ)
OWC	: One Way Clutch (ﾜﾝ ｳｪｲ ｸﾗｯﾁ)
O252	: (株)大沢ローヤル
P/M	: Permanent Magnet (永久磁石)
P/NO	: Part Number (部品番号)
P/S	: Power Steering (ﾊﾟﾜｰ ｽﾃｱﾘﾝｸﾞ)
P/SEAT	: Passenger Seat (ﾊﾟｾﾝｼﾞｬ ｼｰﾄ)
	: Power Seat (ﾊﾟﾜｰ ｼｰﾄ)
P/TD	: Powertard (ﾊﾟﾜｰﾀｰﾄﾞ)
P/W	: Power Window (ﾊﾟﾜｰ ｳｲﾝﾄﾞｳ)
PAF	: Pulse Air Feeder (ﾊﾟﾙｽ ｴｱ ﾌｨｰﾀﾞ)
PAL-	: Pale(ﾍﾟｲﾙ/薄い)
PAR	: Parch (ﾊﾟｰﾁ)
PC	: Piece (ﾋﾟｰｽ)
PCD	: Pitch Circle Diameter (ﾋﾟｯﾁ ｻｰｸﾙ ﾀﾞｲﾔﾒｰﾀ)
PCV	: Positive Crankcase Ventilation (ﾎﾟｼﾞﾃｨﾌﾞ ｸﾗﾝｸｹｰｽ ﾍﾞﾝﾁﾚｰｼｮﾝ)
PDC	: Pneumatic Damping Control Shock Absorber (空気圧式可変ｼｮｯｸ ｱﾌﾞｿｰﾊﾞ)
PHV	: Pressure Hold Valve (ﾌﾟﾚｯｼｬ ﾎｰﾙﾄﾞ ﾊﾞﾙﾌﾞ)
PLR	: Pillar (ﾋﾟﾗｰ)
PM	: Particulate Matters (粒子状物質)
PNC	: Part Name Code (品名ｺｰﾄﾞ)
PNK	: Pink (ﾋﾟﾝｸ)
PNL	: Panel (ﾊﾟﾈﾙ)
PP/AR	: ﾎﾟﾘﾌﾟﾛﾋﾟﾚﾝ/ｴﾏｽﾄﾗﾏ
PP/PEｺﾝﾎﾟｳ	: ﾎﾟﾘﾌﾟﾛﾋﾟﾚﾝ/ﾎﾟﾘｴﾁﾚﾝ ｺﾝﾎﾟｳ
PRESS	: Pressure (ﾌﾟﾚｯｼｬ)
PRL	: Pearl (ﾊﾟｰﾙ)
PROT	: Protect (ﾌﾟﾛﾃｸﾄ)
	: Protector (ﾌﾟﾛﾃｸﾀ)
PSD	: Power Slide Door (ﾊﾟﾜｰ ｽﾗｲﾄﾞ ﾄﾞｱ)
PSS	: Parking Support System (ﾊﾟｰｷﾝｸﾞ ｻﾎﾟｰﾄ ｼｽﾃﾑ)
PT	: Point (ﾎﾟｲﾝﾄ)
PTO	: Power Take Off (ﾊﾟﾜｰ ﾃｰｸ ｵﾌ)
PUR-	: Purple(ﾊﾟｰﾌﾟﾙ/紫色)
PWM	: Pulse Width Modulation (ﾊﾟﾙｽ ﾜｲｽﾞ ﾓｼﾞｭﾚｰｼｮﾝ)
PWR	: Power (ﾊﾟﾜｰ)
P016	: ﾊﾟｲｵﾆｱ(株)
P022	: (株)ﾊﾟｼﾌｨｯｸﾓｰﾀｰｹﾐｶﾙｽﾞ
Q/GLOW	: Quick Glow (ｸｲｯｸ ｸﾞﾛｰ)
Q/WDO	: Quarter Window (ｸｫｰﾀ ｳｲﾝﾄﾞｳ)
QTR	: Quarter (ｸｫｰﾀ)
QTY	: Quantity (個数)
R/CONT	: Remote Control (ﾘﾓｰﾄ ｺﾝﾄﾛｰﾙ)
R/DRUM	: Rear Drum (ﾘﾔ ﾄﾞﾗﾑ)
RAD	: Radiator (ﾗｼﾞｴｰﾀ)
RDC	: Reducing (ﾚｼﾞｭｰｼﾝｸﾞ)
RDO	: Radio (ﾗｼﾞｵ)
RE	: Red (ﾚｯﾄﾞ)
RED	: Reduction (ﾘﾀﾞｸｼｮﾝ)
REFRD	: Refrigerated (冷凍)
REINF	: Reinforcement (ﾘｰﾝﾌｫｰｽﾒﾝﾄ)

silvermoco.uk

REL	: Release (ﾚﾘｰｽﾞ)
REP	: Replacement Code (代替性ｺｰﾄﾞ)
REV	: Reverse (ﾘﾊﾞｰｽ)
REV-TACH	: Revolution Tachograph (ﾚﾎﾞﾀｺ)
RF	: Ratio Of Final (ﾌｧｲﾅﾙ ﾚｼｵ)
	: Roof (ﾙｰﾌ)
RH	: Right Hand (右側)
RHD	: Right Hand Drive (ﾗｲﾄ ﾊﾝﾄﾞ ﾄﾞﾗｲﾌﾞ)
RJ	: Rzeppa Universal Joint (ｾﾞｯﾊﾟ ﾕﾆﾊﾞｰｻﾙ ｼﾞｮｲﾝﾄ)
RP	: 理研ﾋﾟｽﾄﾝ(株)
RPM	: Revolutions Per Minute (回転数/分)
RPS	: Revolutions Per Second (回転数/秒)
RR	: Rear (ﾘﾔ)
RSB	: Raspberry (ﾗｽﾞﾍﾞﾘ)
RTD	: Retarder (ﾘﾀｰﾀﾞ)
RUP	: Rear Underrun Protector (ﾘﾔ ｱﾝﾀﾞｰﾗﾝ ﾌﾟﾛﾃｸﾀ)
RWD	: Rearward (ﾘﾔﾜｰﾄﾞ)
R058	: (株) ﾘﾝﾚｲ
R155	: (株) 菱和
R190	: 菱自用品販売(株)
S-	: Soft (ｿﾌﾄ)
S-CAB	: Single Cab(ｼﾝｸﾞﾙ ｷｬﾌﾞ)
S/ABS	: Shock Absorber (ｼｮｯｸ ｱﾌﾞｿｰﾊﾞ)
S/BELT	: Seat Belt (ｼｰﾄ ﾍﾞﾙﾄ)
S/C	: Super Charger (ｽｰﾊﾟ ﾁｬｰｼﾞｬ)
S/METER	: Speedometer (ｽﾋﾟｰﾄﾞﾒｰﾀ)
S/R	: Sunroof (ｻﾝﾙｰﾌ)
S/STRCT	: Side Structure (ｻｲﾄﾞ ｽﾄﾗｸﾁｬ)
S/TRAILER	: Semi Trailer (ｾﾐ ﾄﾚｰﾗ)
S/WDO	: Side Window (ｻｲﾄﾞ ｳｲﾝﾄﾞｳ)
S/WHL	: Steering Wheel (ｽﾃｱﾘﾝｸﾞ ﾎｲｰﾙ)
SC	: Stability Control (ｽﾀﾋﾞﾘﾃｨ ｺﾝﾄﾛｰﾙ)
SCE	: Source (ｿｰｽ)
SD	: Sand (ｻﾝﾄﾞ)
SE-	: Semi (ｾﾐ)
SERV	: Service (ｻｰﾋﾞｽ)
SIK	: Service In Kit (ｷｯﾄ供給)
SIL	: Silver (ｼﾙﾊﾞ)
SIR	: Service In Roll (長尺供給)
SLD	: Speed Limiter Device (ｽﾋﾟｰﾄﾞ制限装置)
SOHC	: Single Overhead Camshaft (ｼﾝｸﾞﾙ ｵｰﾊﾞﾍｯﾄﾞ ｶﾑｼｬﾌﾄ)
SP	: Spoke (ｽﾎﾟｰｸ)
SPEC	: Specification (仕様)
SPI	: Single Point Injection (ｼﾝｸﾞﾙ ﾎﾟｲﾝﾄ ｲﾝｼﾞｪｸｼｮﾝ)
SPKR	: Speaker (ｽﾋﾟｰｶ)
SPR	: Spring (ｽﾌﾟﾘﾝｸﾞ)
SPT	: Sputtering (ｽﾊﾟｯﾀﾘﾝｸﾞ)
SRS	: Supplemental Restraint System (ｻﾌﾟﾘﾒﾝﾀﾙ ﾚｽﾄﾚｲﾝﾄ ｼｽﾃﾑ)
SSPS	: Speed Sensing Power Steering (車速感応ﾊﾟﾜｰｽﾃｱﾘﾝｸﾞ装置)
SS4	: Super Select 4WD (ｽｰﾊﾟｰ ｾﾚｸﾄ 4WD)
ST	: Seat (ｼｰﾄ)
STAB	: Stabilizer (ｽﾀﾋﾞﾗｲｻﾞ)
STD	: Standard (ｽﾀﾝﾀﾞｰﾄﾞ)
STL	: Steel (ｽﾁｰﾙ)
STRG	: Steering (ｽﾃｱﾘﾝｸﾞ)
SUS	: Suspension (ｻｽﾍﾟﾝｼｮﾝ)
SUSP	: Suspension (ｻｽﾍﾟﾝｼｮﾝ)
SW	: Short Wave (短波)
	: Switch (ｽｲｯﾁ)
SYNCH	: Synchronizer (ｼﾝｸﾛﾅｲｻﾞ)
SYS	: System (ｼｽﾃﾑ)
S066	: (株)ｻﾐｯﾄ
S068	: (株)ｻﾝ自動車工業
S081	: ｻﾝｴｽ化学工業(株)
S145	: 三興油脂(株)
S216	: (株)ｻﾝﾀﾞｲﾔ
S247	: 三輪精機株式会社
S351	: ｼｰﾙｴﾝﾄﾞ(株)
S504	: ｻﾝｺｰ商事(株)
S602	: 三菱自動車ﾃｸﾉｻｰﾋﾞｽ(株)
S613	: (株)ｼﾝﾜ
S616	: 新正工業(株)
S639	: ｼﾛﾔ被服工業(株)
S641	: 静岡化成(株)
S664	: ｽﾀﾝﾚｰ電気株式会社
S811	: 昭和飛行機工業(株)
S815	: 正和工業(株)
S822	: 昭和ｼｪﾙ石油(株)
T	: Thickness (厚さ)
T/A	: Transaxle (ﾄﾗﾝｽｱｸｽﾙ)
T/C	: Turbocharger (ﾀｰﾎﾞﾁｬｰｼﾞｬ)
T/F	: Transfer (ﾄﾗﾝｽﾌｧ)
T/GATE	: Tailgate (ﾃｰﾙｹﾞｰﾄ)
T/M	: Transmission (ﾄﾗﾝｽﾐｯｼｮﾝ)
TA	: TAN (ﾀﾝ)
TACHO	: Tachometer (ﾀｺﾒｰﾀ)
TCL	: Traction Control System (駆動力制御機構)
TEL	: Telephone (電話)
TEMP	: Temperature (温度)

silvernorm.co.uk

TI	: Titanium (ﾁﾀﾝ)
TICS	: Timing & Injection Rate Control System (ﾌﾟﾚｽﾄﾛｰｸ電子制御燃料噴射ﾎﾟﾝﾌﾟ)
TJ	: Tripord Universal Joint (ﾄﾘﾎﾟｰﾄﾞ ﾕﾆﾊﾞｰｻﾙ ｼﾞｮｲﾝﾄ)
TOR-CON	: Torque Converter (ﾄﾙｸ ｺﾝﾊﾞｰﾀ)
TORO	: 東京濾過器株式会社
TP	: 帝国ﾋﾟｽﾄﾝ(株)
TPMS	: Tire Pressure Monitoring System (ﾀｲﾔ ﾌﾟﾚｯｼｬ ﾓﾆﾀﾘﾝｸﾞ ｼｽﾃﾑ)
TPR	: 変性ﾎﾟﾘﾌﾟﾛﾋﾟﾚﾝ
TRQ	: Turquoise (ﾀｰｺｲｽﾞ)
TURBO	: Turbocharger (ﾀｰﾎﾞﾁｬｰｼﾞｬ)
TV	: Television (ﾃﾚﾋﾞｼﾞｮﾝ)
T016	: 大平潤販(株)
T159	: ﾀｶﾗ産業(株)
T165	: 東海ﾏﾃﾘｱﾙ株式会社
T356	: (株)ｽﾘｰﾎﾞﾝﾄﾞ
T378	: 千代田工販(株)
T392	: (株)ﾄｰｹﾝ
T540	: ﾃｨｰﾋﾞｰｹｨ販売(株)
T595	: 東京濾過器株式会社
T698	: ﾄﾋﾟｰ実業(株)
T716	: ﾄｰｼﾝﾃｯｸ(株)
T725	: 栃木富士産業(株)
T752	: (株)東洋ｱｲﾃﾞｯｸ
T826	: 東洋製鎖工業(株)
T955	: (株)中外
T984	: 中央交易(株)
U/D	: Under Drive(ｱﾝﾀﾞﾄﾞﾗｲﾌﾞ)
UCC	: Under-Floor Catalytic Converter (ｱﾝﾀﾞﾌﾛｱ ｷｬﾀﾘﾃｨｯｸ ｺﾝﾊﾞｰﾀ)
UPR	: Upper (ｱｯﾊﾟ)
US	: Undersize (ｱﾝﾀﾞｻｲｽﾞ)
U023	: (株)U.S.C
U027	: (株)ﾕﾆﾜｰﾙﾄﾞ産業
V	: Volt (ﾎﾞﾙﾄ)
V/G	: Variable Geometry (可変過給)
V/S	: Vacuum Servo Brake (ﾊﾞｷｭｰﾑ ｻｰﾎﾞ ﾌﾞﾚｰｷ)
VAL	: Valve (ﾊﾞﾙﾌﾞ)
VEH	: Vehicle (車両)
VELNAS	: Vehicle Electronic Navigation System (ﾋﾞｰｸﾙ ｴﾚｸﾄﾛﾆｯｸ ﾅﾋﾞｹﾞｰｼｮﾝ ｼｽﾃﾑ)
VENT	: Ventilator (ﾍﾞﾝﾁﾚｰﾀ)
VES	: Video Entertainment System (ﾋﾞﾃﾞｵ ｴﾝﾀｰﾃｲﾒﾝﾄ ｼｽﾃﾑ)
VIC	: Variable Induction Control (ﾊﾞﾘｱﾌﾞﾙ ｲﾝﾀﾞｸｼｮﾝ ｺﾝﾄﾛｰﾙ)
VIN	: Vehicle Identification Number (ﾋﾞｰｸﾙ ｱｲﾃﾞﾝﾃﾌｨｹｰｼｮﾝ ﾅﾝﾊﾞｰ)
VIO	: Violet (ﾊﾞｲｵﾚｯﾄ)
VNL	: Vinyl (ﾋﾞﾆｰﾙ)
VNL/ST	: Vinyl Seat (ﾋﾞﾆｰﾙ ｼｰﾄ)
VOIS	: Visual&Oral Information System (多重表示&音声警報ｼｽﾃﾑ /ﾎﾞｲｽ)
VOL	: Volume (ﾎﾞﾘｭｰﾑ)
VSS	: Vehicle Speed Sensor (ﾋﾞｰｸﾙ ｽﾋﾟｰﾄﾞ ｾﾝｻ)
VTR	: Video Tape Recorder (ﾋﾞﾃﾞｵ ﾃｰﾌﾟ ﾚｺｰﾀﾞ)
VV-	: Vivid(ﾋﾞﾋﾞｯﾄﾞ/鮮やか)
W	: Watt (ﾜｯﾄ)
W-	: Warm (ｳｫｰﾑ)
W-CAB	: Double Cab(ﾀﾞﾌﾞﾙｷｬﾌﾞ)
W/	: With (～付き)
W/CLR	: With Inter Cooler (ｲﾝﾀｸｰﾗ 付き)
W/INJ	: Wax Injection (ﾜｯｸｽ ｲﾝｼﾞｪｸｼｮﾝ)
W/O	: Without (～無し)
W/P	: Wheel Parking Brake (ﾎｲﾙ ﾊﾟｰｷﾝｸﾞ ﾌﾞﾚｰｷ)
W/SHLD	: Windshield (ｳｲﾝﾄﾞｰｼｰﾙﾄﾞ)
W/STRIP	: Weatherstrip (ｳｴｻﾞｽﾄﾘｯﾌﾟ)
WB	: Wheel Base (ﾎｲｰﾙﾍﾞｰｽ)
WD	: Wood (ｳｯﾄﾞ)
WDO	: Window (ｳｲﾝﾄﾞｳ)
WHT	: White (ﾎﾜｲﾄ)
WO	: Without (～無し)
WO/WPR	: Without Wiper (ﾜｲﾊﾟ無し)
WSHR	: Washer (ﾜｯｼｬ)
WT/WPR	: With Wiper (ﾜｲﾊﾟ付き)
W016	: 和興産業株式会社
YEL	: Yellow (ｲｴﾛ)
YOKOHAMA	: 横浜ｺﾞﾑ(株)
Y094	: (株)山三商事
Y205	: 矢崎総業(株)
Y223	: 横浜ｺﾞﾑ(株)
Y320	: ﾕｼﾛ化学工業(株)
Y325	: 輸送機工業株式会社
Y699	: 三菱自動車工業(株)国内部品部
ZZ	: More Than 100 (100個以上)
Z025	: 自動車動力興業(株)
Z030	: 自動車機器株式会社
Z062	: (株)ｾﾞｸｾﾙ
Z063	: (株)ｾﾞｸｾﾙ販売

silvernorm.co.uk

1ST	: First (ファースト)
2ND	: Second (セカンド)
2WD	: Two Wheel Drive (2輪駆動)
3PT	: 3 Point (スリー ポイント)
3RD	: Third (サード)
4TH	: Fourth (フォース)
4WD	: Four Wheel Drive (4輪駆動)
4WS	: Four Wheel Steering (4輪操舵)
50Hz/60Hz	: 50ヘルツ/60ヘルツ

silverhorn.co.uk

silverhorn.co.uk

目　　次
CONTENTS

ｸﾞﾙｰﾌﾟ番号 GROUP NO.	ｸﾞﾙｰﾌﾟ名称 GROUP NAME	ﾍﾟｰｼﾞ PAGE
	ｴﾝｼﾞﾝ **ENGINE**	
11 -020	ｼｮｰﾄ ｴﾝｼﾞﾝ ｱｾﾝﾌﾞﾘ SHORT ENGINE ASSY	2
11 -030	ｻｰﾋﾞｽ ｼﾘﾝﾀﾞ ﾍｯﾄﾞ ｱｾﾝﾌﾞﾘ SERVICE CYLINDER HEAD ASSY	4
11 -040	ｻｰﾋﾞｽ ｼﾘﾝﾀﾞ ﾌﾞﾛｯｸ ｱｾﾝﾌﾞﾘ SERVICE CYLINDER BLOCK ASSY	6
11 -050	ﾗｲﾅ & ﾋﾟｽﾄﾝ ｷｯﾄ LINER & PISTON KIT	8
11 -060	ｻｰﾋﾞｽ ｸﾗﾝｸｼｬﾌﾄ ｱｾﾝﾌﾞﾘ SERVICE CRANKSHAFT ASSY	10
11 -090	ｴﾝｼﾞﾝ ｵｰﾊﾞﾎｰﾙ ｶﾞｽｹｯﾄ ｷｯﾄ ENGINE OVERHAUL GASKET KIT	12
11 -110	ﾛｯｶ ｶﾊﾞｰ & ﾌﾞﾘｰｻﾞ ROCKER COVER & BREATHER	14
11 -120	ｼﾘﾝﾀﾞ ﾍｯﾄﾞ CYLINDER HEAD	16
11 -130	ｼﾘﾝﾀﾞ ﾌﾞﾛｯｸ CYLINDER BLOCK	18
11 -140	ｵｲﾙ ﾊﾟﾝ,ﾌｨﾗ & ｹﾞｰｼﾞ OIL PAN,FILLER & GAUGE	22
11 -150	ﾌﾗｲﾎｲｰﾙ & ﾊｳｼﾞﾝｸﾞ FLYWHEEL & HOUSING	24
11 -210	ﾋﾟｽﾄﾝ,ｺﾈｸﾁﾝｸﾞﾛｯﾄﾞ & ｸﾗﾝｸｼｬﾌﾄ PISTON,CONNROD & CRANKSHAFT	28
11 -230	ｶﾑｼｬﾌﾄ & ﾊﾞﾙﾌﾞ CAMSHAFT & VALVE	32
11 -240	ﾀｲﾐﾝｸﾞ ｷﾞﾔ TIMING GEAR	36
11 -340	ｴｱ ｺﾝﾌﾟﾚｯｻ AIR COMPRESSOR	38
11 -410	ｱﾀｯﾁﾝｸﾞ ﾊﾟｰﾂ ATTACHING PARTS	42
	ﾙﾌﾞﾘｹｰｼｮﾝ **LUBRICATION**	
12 -110	ｵｲﾙ ﾎﾟﾝﾌﾟ & ｽﾄﾚｰﾅ OIL PUMP & STRAINER	44
12 -120	ｵｲﾙ ﾌｨﾙﾀ OIL FILTER	48
12 -130	ｵｲﾙ ｸｰﾗ OIL COOLER	50
12 -140	ｵｲﾙ ﾗｲﾝ OIL LINE	52
	ﾌｭｰｴﾙ **FUEL**	
13 -030	ﾌｭｰｴﾙ ﾌｨﾙﾀ & ﾎｰｽ FUEL FILTER & HOSE	56
13 -110	ﾌｭｰｴﾙ ｲﾝｼﾞｪｸｼｮﾝ ﾎﾟﾝﾌﾟ ｾﾞﾈﾗﾙ FUEL INJECTION PUMP GENERAL	60
13 -120	ｲﾝｼﾞｪｸｼｮﾝ ﾎﾟﾝﾌﾟ INJECTION PUMP	62
13 -160	ｶﾞﾊﾞﾅ GOVERNOR	68

silvernorn.co.uk

目　　次
CONTENTS

ｸﾞﾙｰﾌﾟ番号 GROUP NO.	ｸﾞﾙｰﾌﾟ名称 GROUP NAME	ﾍﾟｰｼﾞ PAGE
13 -270	ｵｰﾄﾏﾁｯｸ ﾀｲﾏ AUTOMATIC TIMER	82
13 -290	ﾌｭｰｴﾙ ﾌｨｰﾄﾞ ﾎﾟﾝﾌﾟ FUEL FEED PUMP	84
13 -320	ｶｯﾌﾟﾘﾝｸﾞ COUPLING	86
13 -410	ｲﾝｼﾞｪｸｼｮﾝ ﾊﾟｲﾌﾟ & ﾉｽﾞﾙ INJECTION PIPE & NOZZLE	88
13 -420	ﾌｭｰｴﾙ ﾘﾀｰﾝ ﾎｰｽ FUEL RETURN HOSE	92
	ｸｰﾘﾝｸﾞ **COOLING**	
14 -110	ｳｫｰﾀ ﾎﾟﾝﾌﾟ & ﾌｧﾝ WATER PUMP & FAN	94
14 -120	ｳｫｰﾀ ﾊﾟｲﾌﾟ & ｻｰﾓｽﾀｯﾄ WATER PIPE & THERMOSTAT	96
	ｲﾝﾃｰｸ & ｴｷｿﾞｰｽﾄ **INTAKE & EXHAUST**	
15 -210	ｲﾝﾚｯﾄ ﾏﾆﾎｰﾙﾄﾞ INLET MANIFOLD	98
15 -310	ｴｷｿﾞｰｽﾄ ﾏﾆﾎｰﾙﾄﾞ EXHAUST MANIFOLD	100
15 -410	ﾀｰﾎﾞﾁｬｰｼﾞｬ TURBOCHARGER	104
15 -510	ｴｷｿﾞｰｽﾄ ﾊﾟｲﾌﾟ EXHAUST PIPE	112
	ｴﾝｼﾞﾝ ｴﾚｸﾄﾘｶﾙ **ENGINE ELECTRICAL**	
16 -010	ｽﾀｰﾀ STARTER	114
16 -110	ｵﾙﾀﾈｰﾀ & ﾚｷﾞｭﾚｰﾀ ALTERNATOR & REGULATOR	118
	ｷｬﾌﾞ & ﾎﾞﾃﾞｰ **CAB & BODY**	
42 -550	ﾌﾟﾚｰﾄ & ﾗﾍﾞﾙ PLATE & LABEL	124
	部品番号順索引 **PARTS NUMBER INDEX**	A1
	部品名称順索引 **PARTS NAME INDEX**	B1

silverhorn.co.uk

イラスト・部品番号リスト

silverhorn.co.uk

ショート エンジン アセンブリ
11 -020 SHORT ENGINE ASSY

0101.0A

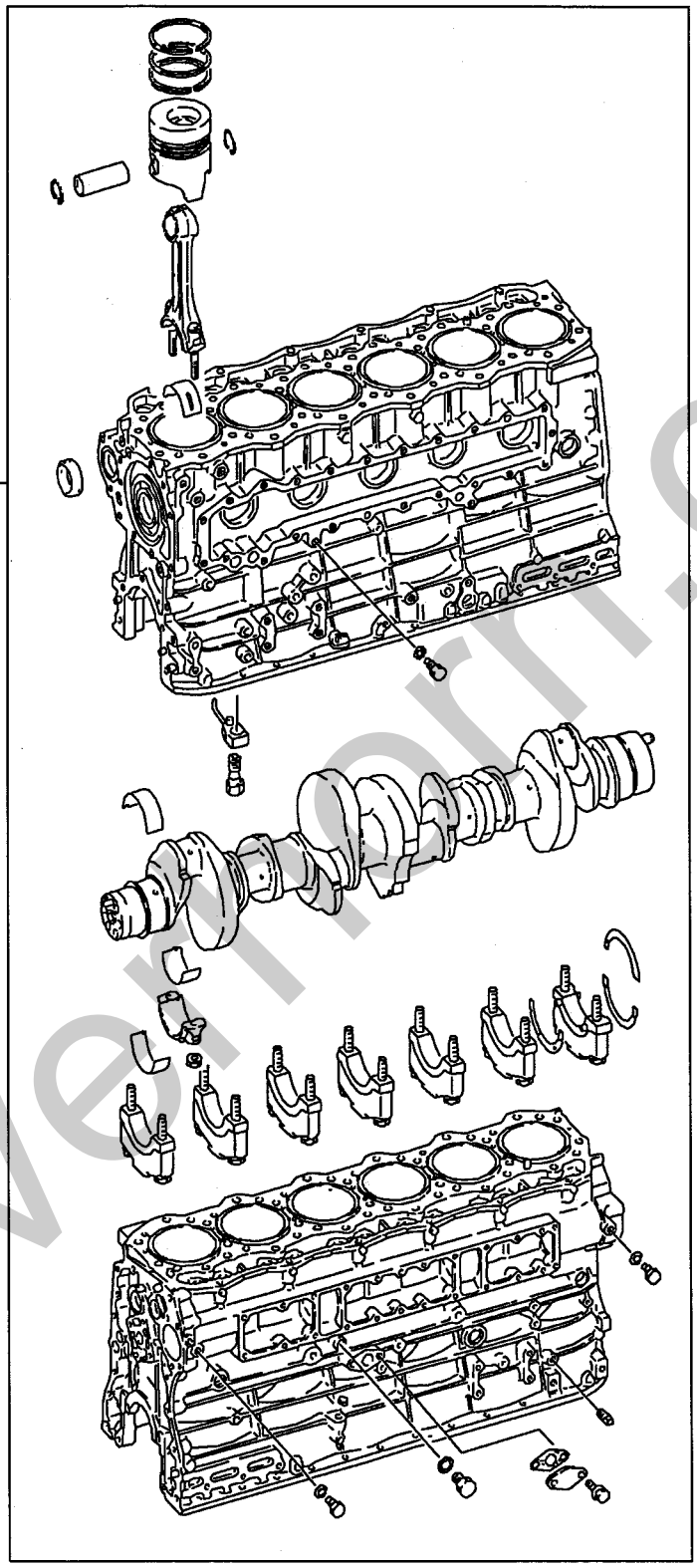

200S01

silvermorr.co.uk

06 6D162 CTJS08US2 80AMP
05 6D162 CTJS08US1 50AMP
04 6D162 CTJS08131 COLD
03 6D162 CTJS08000 STD
02 6D162 CTJS02131 COLD
01 6D162 CTJS02000 STD

ショート エンジン アセンブリ
11 -020 SHORT ENGINE ASSY

見出番号 REF.-NO.	部品番号 PART NO.	代替 R/P	変記順号 SCENQG	部品名称および記事・仕様記号 PART NAME & DESCRIPTION	型式・個数 MODEL & QTY 01	02	03	04	05	06	適用号機 APPLICABLE SERIAL NO. FROM@-	@UPTO	管区 M/R	新規 VRD
01010A	ME995615			ENGINE ASSY,SHORT	1	1	1	1	1	1	9503･1	9709･3		
	ME995615			ENGINE ASSY,SHORT	1	1					9710･1	9808･3		
	ME995632			ENGINE ASSY,SHORT			1	1	1	1	9710･1	9808･3		
	ME995617			ENGINE ASSY,SHORT	1	1					9809･1			
	ME995633			ENGINE ASSY,SHORT			1	1	1	1	9809･1			

silvernorn.co.uk

サｰﾋﾞｽ ｼﾘﾝﾀﾞ ﾍｯﾄﾞ ｱｾﾝﾌﾞﾘ
11 -030 SERVICE CYLINDER HEAD ASSY

01200A

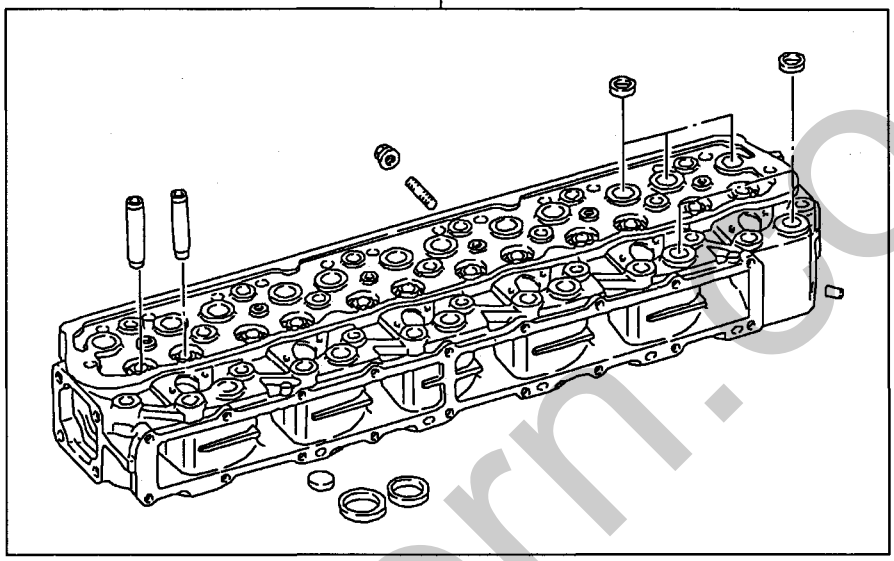

200S01

silverhorn.co.uk

06 6D162 CTJS08US2 80AMP
05 6D162 CTJS08US1 50AMP
04 6D162 CTJS08131 COLD
03 6D162 CTJS08000 STD
02 6D162 CTJS02131 COLD
01 6D162 CTJS02000 STD

サｰﾋﾞｽ ｼﾘﾝﾀﾞ ﾍｯﾄﾞ ｱｾﾝﾌﾞﾘ
11 -030 SERVICE CYLINDER HEAD ASSY

見出番号 REF.-NO.	部品番号 PART NO.	代替 R/P	変記順号 SCENQG	部品名称および記事・仕様記号 PART NAME & DESCRIPTION	型式・個数 MODEL & QTY 01	02	03	04	05	06	適用号機 APPLICABLE SERIAL NO. FROM@-	@UPTO	管区 M/R	新規 VRD
01200A	ME997756 (ME995511)	R		HEAD ASSY,ENG CYLINDER	1	1	1	1	1	1	9503･1	9709･3		
	ME997756 (ME995511)	R		HEAD ASSY,ENG CYLINDER	1	1					9710･1	9808･3		
	ME997753 (ME995782)	3		HEAD ASSY,ENG CYLINDER			1	1	1	1	9710･1	9809･3		
	ME995511 (ME993848)	3		HEAD ASSY,ENG CYLINDER	1	1					9809･1			
	ME995782 (ME993502)	3		HEAD ASSY,ENG CYLINDER			1	1	1	1	9810･1	0109･3		
	ME993502			HEAD ASSY,ENG CYLINDER			1	1	1	1	0110･1			

silvernorn.co.uk

サ-ビス シリンダ ブロック アセンブリ
11 -040 SERVICE CYLINDER BLOCK ASSY

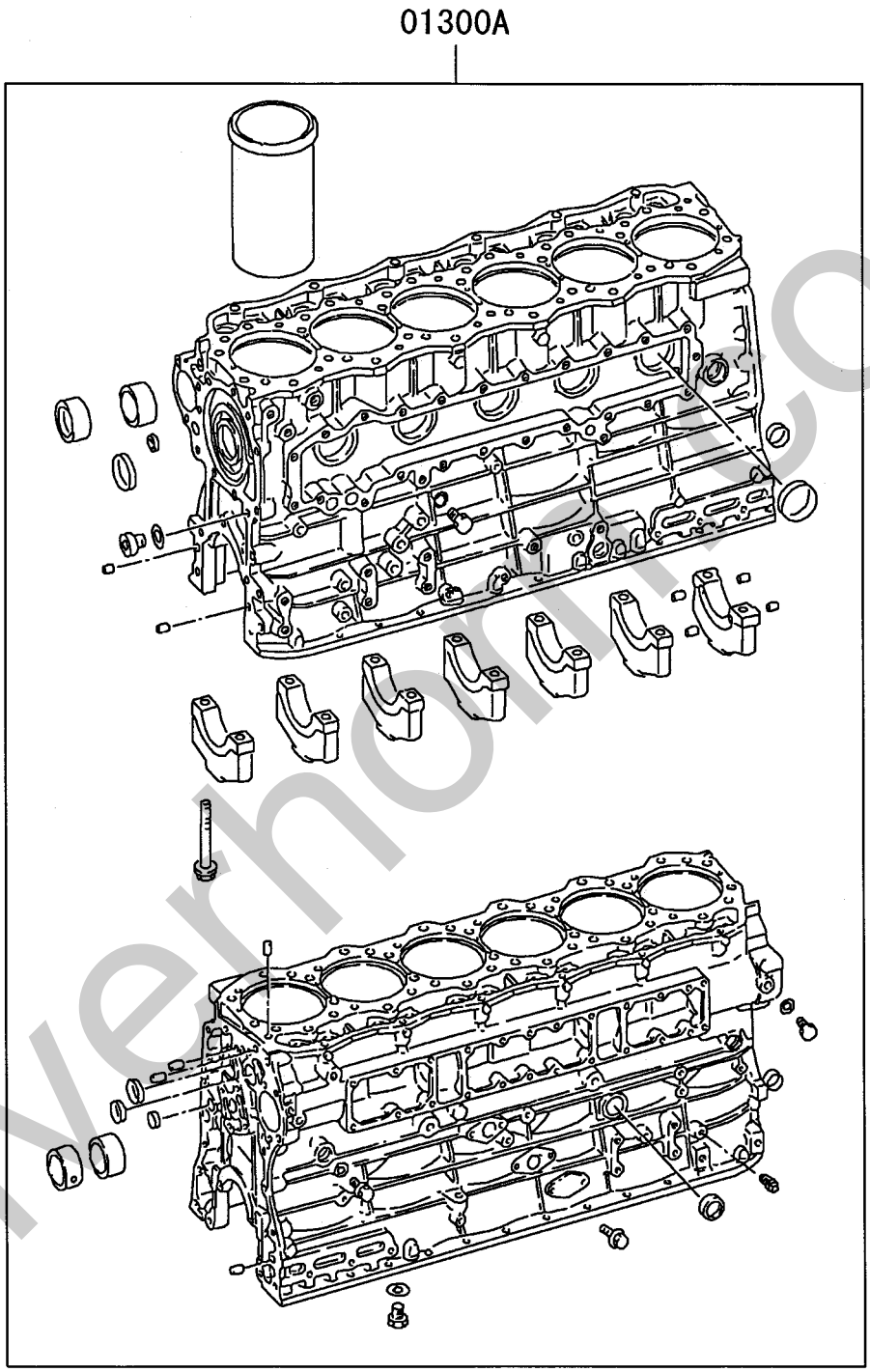

silvermoon.co.uk

06 6D162 CTJS08US2 80AMP
05 6D162 CTJS08US1 50AMP
04 6D162 CTJS08131 COLD
03 6D162 CTJS08000 STD
02 6D162 CTJS02131 COLD
01 6D162 CTJS02000 STD

サｰﾋﾞｽ ｼﾘﾝﾀﾞ ﾌﾞﾛｯｸ ｱｾﾝﾌﾞﾘ
11 -040 SERVICE CYLINDER BLOCK ASSY

見出番号 REF.-NO.	部品番号 PART NO.	代替 R/P	変順 SEQ	記号 SCN	部品名称および記事・仕様記号 PART NAME & DESCRIPTION	型式・個数 MODEL & QTY 01	02	03	04	05	06	適用号機 APPLICABLE SERIAL NO. FROM@-	@UPTO	管区 M/R	新規 VRD
01300A	ME996308	R			BLOCK ASSY,CYLINDER	1	1	1	1	1	1	9503･1	9704･3		
	(ME995088)														
	ME995088				BLOCK ASSY,CYLINDER	1	1	1	1	1	1	9705･1	9808･3		
	ME995335				BLOCK ASSY,CYLINDER	1	1	1	1	1	1	9809･1			

silvernorn.co.uk

ﾗｲﾅ & ﾋﾟｽﾄﾝ ｷｯﾄ
11 -050 LINER & PISTON KIT

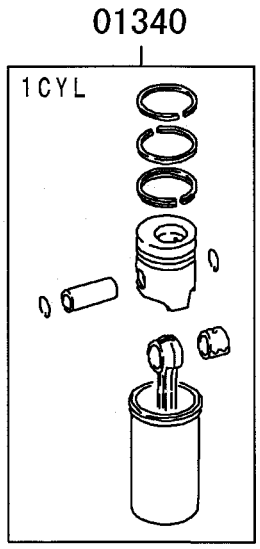

200S02

silverhorn.co.uk

06 6D162 CTJS08US2 80AMP
05 6D162 CTJS08US1 50AMP
04 6D162 CTJS08131 COLD
03 6D162 CTJS08000 STD
02 6D162 CTJS02131 COLD
01 6D162 CTJS02000 STD

ﾗｲﾅ & ﾋﾟｽﾄﾝ ｷｯﾄ
11 -050 LINER & PISTON KIT

見出番号 REF.-NO.	部品番号 PART NO.	代替 R/P	変記順号 SCENQG	部品名称および記事・仕様記号 PART NAME & DESCRIPTION	型式・個数 MODEL & QTY 01	02	03	04	05	06	適用号機 APPLICABLE SERIAL NO. FROM@-	@UPTO	管区 M/R	新規 VRD
01340	ME996028	3		LINER & PISTON KIT SIZE 1 1CYL	6	6	6	6	6	6	9503･1	9604･1		
	(ME996679)													
	ME996029	3		LINER & PISTON KIT SIZE 2 1CYL	6	6	6	6	6	6	9503･1	9604･1		
	(ME996680)													
	ME996030	3		LINER & PISTON KIT SIZE 3 1CYL	6	6	6	6	6	6	9503･1	9604･1		
	(ME996681)													
	ME996679			LINER & PISTON KIT SIZE 1 1CYL	6	6	6	6	6	6	9604･2	9709･3		
	ME996680			LINER & PISTON KIT SIZE 2 1CYL	6	6	6	6	6	6	9604･2	9709･3		
	ME996681			LINER & PISTON KIT SIZE 3 1CYL	6	6	6	6	6	6	9604･2	9709･3		
	ME995004			LINER & PISTON KIT SIZE 1 1CYL			6	6	6	6	9710･1	9909･3		
	ME995005			LINER & PISTON KIT SIZE 2 1CYL			6	6	6	6	9710･1	9909･3		
	ME995006			LINER & PISTON KIT SIZE 3 1CYL			6	6	6	6	9710･1	9909･3		
	ME996679			LINER & PISTON KIT SIZE 1 1CYL	6	6					9710･1	9909･3		
	ME996680			LINER & PISTON KIT SIZE 2 1CYL	6	6					9710･1	9909･3		
	ME996681			LINER & PISTON KIT SIZE 3 1CYL	6	6					9710･1	9909･3		
	ME993048			LINER & PISTON KIT SIZE 1 1CYL			6	6	6	6	9910･1			
	ME993049			LINER & PISTON KIT SIZE 2 1CYL			6	6	6	6	9910･1			
	ME993050			LINER & PISTON KIT SIZE 3 1CYL			6	6	6	6	9910･1			
	ME993039			LINER & PISTON KIT SIZE 1 1CYL	6	6					9910･1			
	ME993040			LINER & PISTON KIT SIZE 2 1CYL	6	6					9910･1			
	ME993041			LINER & PISTON KIT SIZE 3 1CYL	6	6					9910･1			

silvermorn.co.uk

サｰビｽ ｸﾗﾝｸｼｬﾌﾄ ｱｾﾝﾌﾞﾘ
11 -060 SERVICE CRANKSHAFT ASSY

03000A

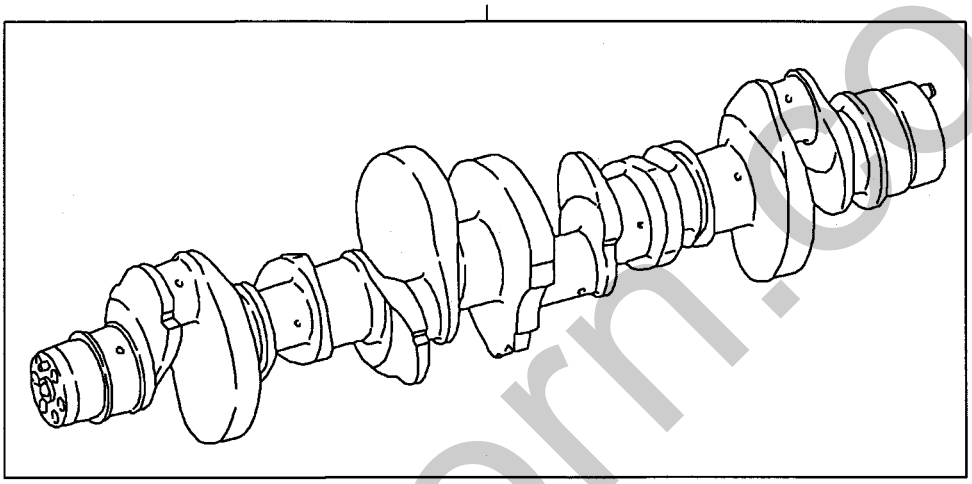

200S01

silverhorn.co.uk

06 6D162 CTJS08US2 80AMP
05 6D162 CTJS08US1 50AMP
04 6D162 CTJS08131 COLD
03 6D162 CTJS08000 STD
02 6D162 CTJS02131 COLD
01 6D162 CTJS02000 STD

サ-ビス クランクシャフト アセンブリ
11 -060 SERVICE CRANKSHAFT ASSY

見出番号 REF.-NO.	部品番号 PART NO.	代替 R/P	変記順号 SCENQG	部品名称および記事・仕様記号 PART NAME & DESCRIPTION	型式・個数 MODEL & QTY 01	02	03	04	05	06	適用号機 APPLICABLE SERIAL NO. FROM@-	@UPTO	管区 M/R	新規 VRD
03000A	ME072591 (ME072632)	R		CRANKSHAFT ASSY	1	1	1	1	1	1	9503･1	9611･3		
	ME072632	#		CRANKSHAFT ASSY T04116	1	1	1	1	1	1	9612･1	9808･3		
	ME130937	#		CRANKSHAFT ASSY T04119	1	1	1	1	1	1	9809･1			

silvernorn.co.uk

01070

エンジンオーバーホールガスケットキットの部品番号は標準エンジン用です。標準と異なる装置が装着されている場合は、構成部品に過不足が生じますので予めご了承ください。

The part number of engine overhaul gasket kit is that of the kit used for the standard engine. Please note that if the engine is provided with equipment other than the standard one, there is a kit component shortage or overage.

200Z01

silverhorn.co.uk

06 6D162 CTJS08US2 80AMP
05 6D162 CTJS08US1 50AMP
04 6D162 CTJS08131 COLD
03 6D162 CTJS08000 STD
02 6D162 CTJS02131 COLD
01 6D162 CTJS02000 STD

エンジン オーバ ホール ガスケット キット
11 -090 ENGINE OVERHAUL GASKET KIT

見出番号 REF.-NO.	部品番号 PART NO.	代替 R/P	変記順号 SCENQG	部品名称および記事・仕様記号 PART NAME & DESCRIPTION	型式・個数 MODEL & QTY 01	02	03	04	05	06	適用号機 APPLICABLE SERIAL NO. FROM@-	@UPTO	管区 M/R	新規 VRD
01070	ME996276			GASKET KIT,ENG OVERHAUL	1	1	1	1	1	1	9503･1	9808･3		
	ME995418			GASKET KIT,ENG OVERHAUL	1	1	1	1	1	1	9809･1			

silvernorn.co.uk

ﾛｯｶ ｶﾊﾞｰ & ﾌﾞﾘｰｻﾞ
11 -110 ROCKER COVER & BREATHER

-14-

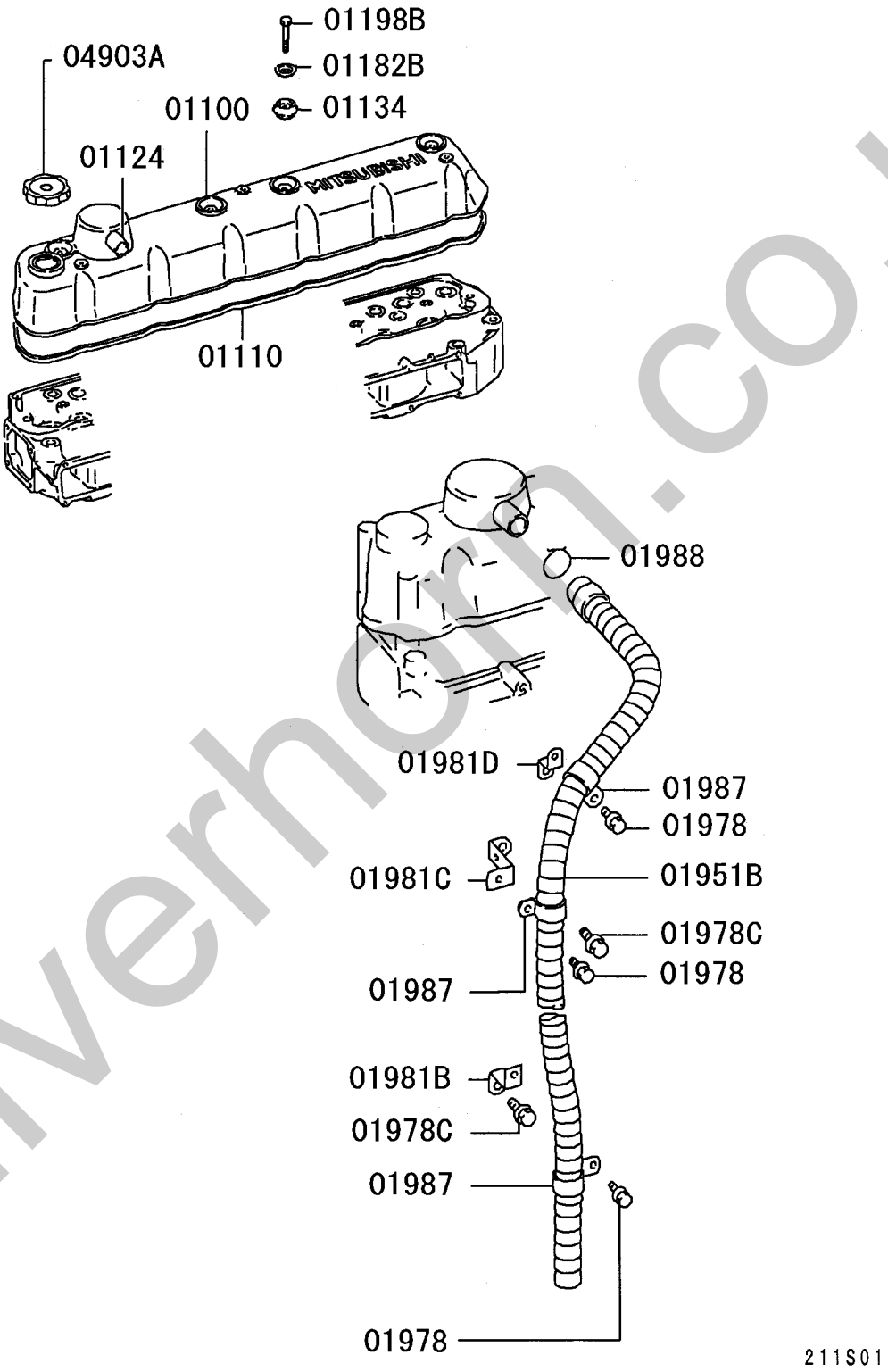

silverhorn.co.uk

06 6D162 CTJS08US2 80AMP
05 6D162 CTJS08US1 50AMP
04 6D162 CTJS08131 COLD
03 6D162 CTJS08000 STD
02 6D162 CTJS02131 COLD
01 6D162 CTJS02000 STD

ﾛｯｶ ｶﾊﾞｰ & ﾌﾞﾘｰｻﾞ
11 -110 ROCKER COVER & BREATHER

見出番号 REF.-NO.	部品番号 PART NO.	代替 R/P	変記順号 SCENQG	部品名称および記事・仕様記号 PART NAME & DESCRIPTION	型式・個数 MODEL & QTY 01	02	03	04	05	06	適用号機 APPLICABLE SERIAL NO. FROM@-	@UPTO	管区 M/R	新規 VRD
01100	ME071994 (ME072722)	R		COVER,ROCKER	1	1	1	1	1	1	9503･1	9608･3		
	ME072722			COVER,ROCKER	1	1	1	1	1	1	9609･1			
01110	ME071653			GASKET,ROCKER COVER	1	1	1	1	1	1	9503･1			
01124	ME071417			JOINT,ROCKER COVER BREATHER HOSE	1	1	1	1	1	1	9503･1			
01134	ME011282			SEAL,ROCKER COVER BOLT RUBBER	4	4	4	4	4	4	9503･1			
01182B	ME011281			WASHER,ROCKER COVER 8.5	4	4	4	4	4	4	9503･1			
01198B	F102508050			BOLT,ROCKER COVER 8X50	4	4	4	4	4	4	9503･1			
01951B	ME047771			HOSE,ENG BREATHER 25X870	1	1	1	1	1	1	9503･1			
01978	MH000999			BOLT,ENG BREATHER FLANGE,6X12	3	3	3	3	3	3	9503･1			
01978C	MH000706			BOLT,ENG BREATHER FLANGE,10X16	2	2	2	2	2	2	9503･1	0102･1		
	MS146002			BOLT,ENG BREATHER FLANGE,10X16	2	2	2	2	2	2	0102･2			
01981B	ME930048			STAY,ENG BREATHER	1	1	1	1	1	1	9503･1			
01981C	ME930267			STAY,ENG BREATHER	1	1	1	1	1	1	9503･1			
01981D	ME930318			STAY,ENG BREATHER	1	1	1	1	1	1	9503･1	0311･3		
	MH023835			STAY,ENG BREATHER	1	1	1	1	1	1	0312･1			
01987	F288230000	R		CLIP,ENG BREATHER D=30	3	3	3	3	3	3	9503･1	0110･3		
	(MS476419)													
	MS476419			CLIP,ENG BREATHER D=30	3	3	3	3	3	3	0111･1			
01988	0945602800			CLAMP,ENG BREATHER D=28	1	1	1	1	1	1	9503･1	9910･2		
	MS660170			CLAMP,ENG BREATHER D=26	1	1	1	1	1	1	9910･3			
04903A	MD008784 (MN143845)	3		CAP ASSY,ENG OIL FILLER	1	1	1	1	1	1	9503･1			

silvernorm.co.uk

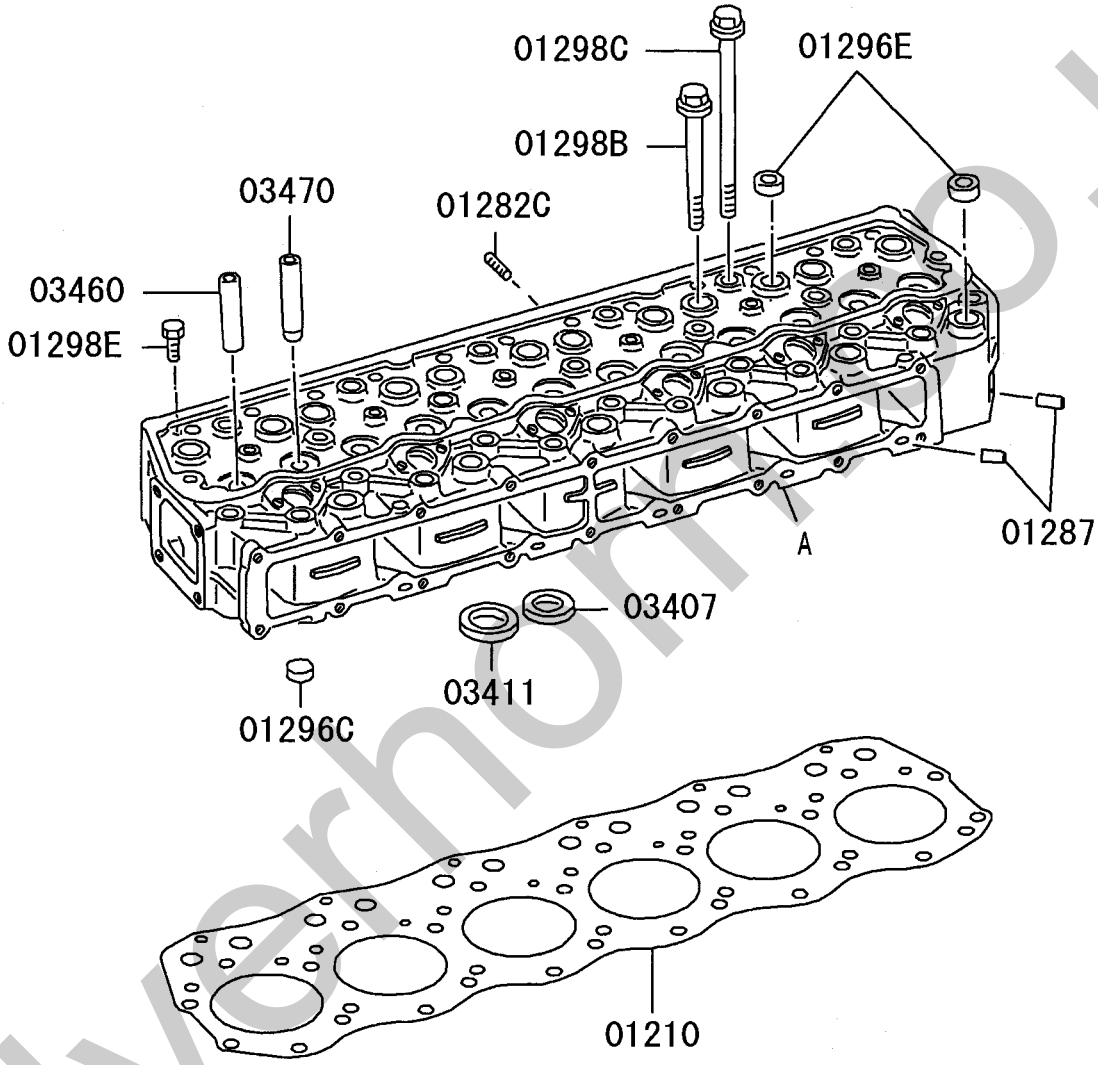

A:CYLINDER HEAD REF. 11-030

211S01

silvernon.co.uk

06 6D162 CTJS08US2 80AMP
05 6D162 CTJS08US1 50AMP
04 6D162 CTJS08131 COLD
03 6D162 CTJS08000 STD
02 6D162 CTJS02131 COLD
01 6D162 CTJS02000 STD

11 -120 シリンダ ヘッド CYLINDER HEAD

見出番号 REF.-NO.	部品番号 PART NO.	代替 R/P	変記順号 SCENQG	部品名称および記事・仕様記号 PART NAME & DESCRIPTION	型式・個数 MODEL & QTY 01	02	03	04	05	06	適用号機 APPLICABLE SERIAL NO. FROM@-	@UPTO	管区 M/R	新規 VRD
01210	ME071958	R		GASKET,CYLINDER HEAD	1	1	1	1	1	1	9503・1	9905・3		
	(ME078707)													
	ME078707			GASKET,CYLINDER HEAD	1	1	1	1	1	1	9906・1			
01282C	MH002174			STUD,CYLINDER HEAD 10X33	12	12	12	12	12	12	9503・1			
01287	MH037762			PLUG,CYLINDER HEAD 11	6	6	6	6	6	6	9503・1			
01296C	MS666136			CAP,CYLINDER HEAD SEALING,D=22	5	5	5	5	5	5	9503・1			
01296E	MS666137			CAP,CYLINDER HEAD SEALING,25	18	18	18	18	18	18	9503・1			
01298B	MH001631	3		BOLT,CYLINDER HEAD 14X129	20	20	20	20	20	20	9503・1	9504・3		
	(MH001623)													
	MH001636	3		BOLT,CYLINDER HEAD 14X129	20	20	20	20	20	20	9505・1	9611・2		
	(MH001623)													
	MH001623			BOLT,CYLINDER HEAD 14X129	20	20	20	20	20	20	9611・3			
01298C	MH001633			BOLT,CYLINDER HEAD 14X191	6	6	6	6	6	6	9503・1	9611・2		
	MH001625			BOLT,CYLINDER HEAD 14X191	6	6	6	6	6	6	9611・3			
01298E	MF300846			BOLT,CYLINDER HEAD WASHER ASSEMBLED,10X32	6	6	6	6	6	6	9503・1			
03407	ME071303			SEAT,EXHAUST VALVE	6	6	6	6	6	6	9503・1			
03411	ME071301			SEAT,INLET VALVE	6	6	6	6	6	6	9503・1	9709・3		
	ME071301			SEAT,INLET VALVE			6	6	6	6	9710・1	0007・3		
	ME071301			SEAT,INLET VALVE	6	6					9710・1			
	ME300261			SEAT,INLET VALVE			6	6	6	6	0008・1			
03460	ME031886			GUIDE,INLET VALVE	6	6	6	6	6	6	9503・1			
03470	ME031888			GUIDE,EXHAUST VALVE	6	6	6	6	6	6	9503・1			

silvernorm.co.uk

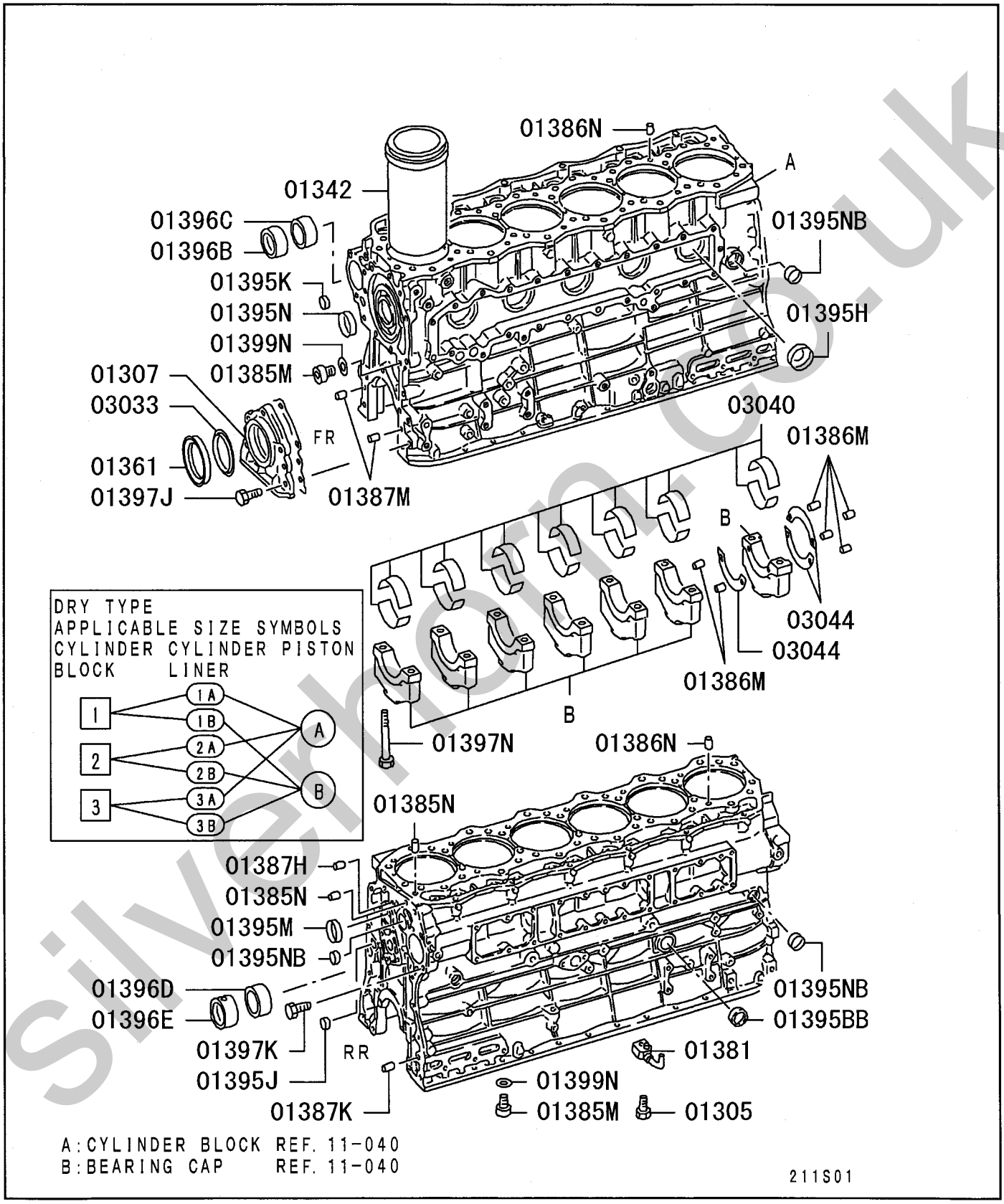

A:CYLINDER BLOCK REF. 11-040
B:BEARING CAP REF. 11-040

211S01

Silverhorn Co.uk

06 6D162 CTJS08US2 80AMP
05 6D162 CTJS08US1 50AMP
04 6D162 CTJS08131 COLD
03 6D162 CTJS08000 STD
02 6D162 CTJS02131 COLD
01 6D162 CTJS02000 STD

11 -130 シリンダ ブロック CYLINDER BLOCK

見出番号 REF.-NO.	部品番号 PART NO.	代替 R/P	変記順号 SCENQG	部品名称および記事・仕様記号 PART NAME & DESCRIPTION	型式・個数 MODEL & QTY 01	02	03	04	05	06	適用号機 APPLICABLE SERIAL NO. FROM@-	-@UPTO	管区 M/R	新規 VRD
01305	ME051712			CHECK VALVE,CYLINDER BLOCK PISTON LUBRIC	6	6	6	6	6	6	9503･1			
01307	ME074754			COVER,CYLINDER BLOCK	1	1	1	1	1	1	9503･1			
01342	ME041102			LINER,CYLINDER A SIZE 1	6	6	6	6	6	6	9503･1			
	ME041103			LINER,CYLINDER A SIZE 2	6	6	6	6	6	6	9503･1			
	ME041104			LINER,CYLINDER A SIZE 3	6	6	6	6	6	6	9503･1			
	ME041105			LINER,CYLINDER B SIZE 1	6	6	6	6	6	6	9503･1			
	ME041106			LINER,CYLINDER B SIZE 2	6	6	6	6	6	6	9503･1			
	ME041107			LINER,CYLINDER B SIZE 3	6	6	6	6	6	6	9503･1			
01361	ME074755			OIL SEAL,CYLINDER BLOCK FR COVER	1	1	1	1	1	1	9503･1			
01381	ME071501			OIL JET,CYLINDER BLOCK	6	6	6	6	6	6	9503･1			
01385M	MH037137			PLUG,CYLINDER BLOCK SCREW,20	2	2	2	2	2	2	9503･1			
01385N	MH037082			PLUG,CYLINDER BLOCK 6.5	3	3	3	3	3	3	9503･1			
01386M	MH012041			SPRING PIN,CYLINDER BLOCK 4X10	6	6	6	6	6	6	9503･1			
01386N	MH012024			SPRING PIN,CYLINDER BLOCK 10X20	2	2	2	2	2	2	9503･1			
01387H	MH007010			PIN,CYLINDER BLOCK DOWEL,12X17	1	1	1	1	1	1	9503･1			
01387K	MH007011			PIN,CYLINDER BLOCK DOWEL,12X34	1	1	1	1	1	1	9503･1			
01387M	MF472404			PIN,CYLINDER BLOCK DOWEL,8X18	2	2	2	2	2	2	9503･1			
01395BB	F501430000			CAP,CYLINDER BLOCK SEALING,30	1	1	1	1	1	1	9503･1			
01395H	ME041108			CAP,CYLINDER BLOCK SEALING,50	5	5	5	5	5	5	9503･1			
01395J	F501418000			CAP,CYLINDER BLOCK SEALING,D=18	1	1	1	1	1	1	9503･1			
01395K	MH037760			CAP,CYLINDER BLOCK SEALING,D=15	1	1	1	1	1	1	9503･1			
01395M	MS666142			CAP,CYLINDER BLOCK SEALING,45	1	1	1	1	1	1	9503･1			
01395N	MH037754			CAP,CYLINDER BLOCK SEALING,D=50	1	1	1	1	1	1	9503･1			
01395NB	MS666139			CAP,CYLINDER BLOCK SEALING,30	9	9	9	9	9	9	9503･1			
01396B	ME071141			BUSHING,CYLINDER BLOCK	1	1	1	1	1	1	9503･1			
01396C	ME071142			BUSHING,CYLINDER BLOCK	1	1	1	1	1	1	9503･1			
01396D	ME071143			BUSHING,CYLINDER BLOCK	1	1	1	1	1	1	9503･1			
01396E	ME071944			BUSHING,CYLINDER BLOCK	1	1	1	1	1	1	9503･1			
01397J	MS146052			BOLT,CYLINDER BLOCK FLANGE,12X25	5	5	5	5	5	5	9503･1			

silvertom.co.uk

06 6D162 CTJS08US2 80AMP
05 6D162 CTJS08US1 50AMP
04 6D162 CTJS08131 COLD
03 6D162 CTJS08000 STD
02 6D162 CTJS02131 COLD
01 6D162 CTJS02000 STD

11 -130 シリンダ ブロック CYLINDER BLOCK

見出番号 REF.-NO.	部品番号 PART NO.	代替 R/P	変記順号 SCENQG	部品名称および記事・仕様記号 PART NAME & DESCRIPTION	型式・個数 MODEL & QTY 01	02	03	04	05	06	適用号機 APPLICABLE SERIAL NO. FROM@-	-@UPTO	管区 M/R	新規 VRD
01397K	MS146004			BOLT,CYLINDER BLOCK FLANGE,10X20	5	5	5	5	5	5	9503・1			
01397N	MH001630			BOLT,CYLINDER BLOCK 14X108	14	14	14	14	14	14	9503・1	9611・2		
	MH001637			BOLT,CYLINDER BLOCK 14X108	14	14	14	14	14	14	9611・3			
01399N	F420220000			GASKET,CYLINDER BLOCK D=20	2	2	2	2	2	2	9503・1	9907・3		
	MH035077			GASKET,CYLINDER BLOCK 20	2	2	2	2	2	2	9908・1			
03033	ME072605			OIL SLINGER,CRANKSHAFT,FR	1	1	1	1	1	1	9503・1			
03040	ME999199	3		BEARING SET,CRANKSHAFT PLAIN,STD	1	1	1	1	1	1	9503・1	9808・3		
	(ME996502)													
	ME999200			BEARING SET,CRANKSHAFT PLAIN,U/SIZE 0.25	1	1	1	1	1	1	9503・1	9808・3		
	ME999201			BEARING SET,CRANKSHAFT PLAIN,U/SIZE 0.50	1	1	1	1	1	1	9503・1	9808・3		
	ME999202			BEARING SET,CRANKSHAFT PLAIN,U/SIZE 0.75	1	1	1	1	1	1	9503・1	9808・3		
	ME999203			BEARING SET,CRANKSHAFT PLAIN,U/SIZE 1.00	1	1	1	1	1	1	9503・1	9808・3		
	ME995344	3		BEARING SET,CRANKSHAFT PLAIN,STD	1	1	1	1	1	1	9809・1	0404・3		
	(ME993942)													
	ME995345	3		BEARING SET,CRANKSHAFT PLAIN,U/SIZE 0.25	1	1	1	1	1	1	9809・1	0404・3		
	(ME993943)													
	ME995346	3		BEARING SET,CRANKSHAFT PLAIN,U/SIZE 0.50	1	1	1	1	1	1	9809・1	0404・3		
	(ME993944)													
	ME995347	3		BEARING SET,CRANKSHAFT PLAIN,U/SIZE 0.75	1	1	1	1	1	1	9809・1	0404・3		
	(ME993945)													
	ME995348	3		BEARING SET,CRANKSHAFT PLAIN,U/SIZE 1.00	1	1	1	1	1	1	9809・1	0404・3		
	(ME993946)													
	ME993942			BEARING SET,CRANKSHAFT STD	1	1	1	1	1	1	0405・1			
	ME993943			BEARING SET,CRANKSHAFT U/SIZE 0.25	1	1	1	1	1	1	0405・1			
	ME993944			BEARING SET,CRANKSHAFT U/SIZE 0.50	1	1	1	1	1	1	0405・1			
	ME993945			BEARING SET,CRANKSHAFT U/SIZE 0.75	1	1	1	1	1	1	0405・1			
	ME993946			BEARING SET,CRANKSHAFT U/SIZE 1.00	1	1	1	1	1	1	0405・1			
03044	ME071163			PLATE,CRANKSHAFT THRUST STD	3	3	3	3	3	3	9503・1	9808・3		
	ME071164			PLATE,CRANKSHAFT THRUST	3	3	3	3	3	3	9503・1	9808・3		

silvernom.co.uk

06 6D162 CTJS08US2 80AMP
05 6D162 CTJS08US1 50AMP
04 6D162 CTJS08131 COLD
03 6D162 CTJS08000 STD
02 6D162 CTJS02131 COLD
01 6D162 CTJS02000 STD

11 -130 シリンダ ブロック CYLINDER BLOCK

見出番号 REF.-NO.	部品番号 PART NO.	代替 R/P	変記順号 SCENQG	部品名称および記事・仕様記号 PART NAME & DESCRIPTION	型式・個数 MODEL & QTY 01	02	03	04	05	06	適用号機 APPLICABLE SERIAL NO. FROM@-	@UPTO	管区 M/R	新規 VRD
				O/SIZE 0.15										
	ME071165			PLATE,CRANKSHAFT THRUST	3	3	3	3	3	3	9503･1	9808･3		
				O/SIZE 0.30										
	ME071166			PLATE,CRANKSHAFT THRUST	3	3	3	3	3	3	9503･1	9808･3		
				O/SIZE 0.45										
	ME130226			PLATE,CRANKSHAFT THRUST	3	3	3	3	3	3	9809･1			
				STD										
	ME131230			PLATE,CRANKSHAFT THRUST	3	3	3	3	3	3	9809･1			
				O/SIZE 0.15										
	ME131231			PLATE,CRANKSHAFT THRUST	3	3	3	3	3	3	9809･1			
				O/SIZE 0.30										
	ME131232			PLATE,CRANKSHAFT THRUST	3	3	3	3	3	3	9809･1			
				O/SIZE 0.45										

silvernorn.co.uk

11 -140 OIL PAN,FILLER & GAUGE
(ｵｲﾙﾊﾟﾝ,ﾌｨﾗ & ｹﾞｰｼﾞ)

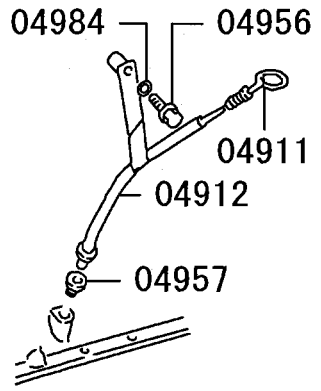

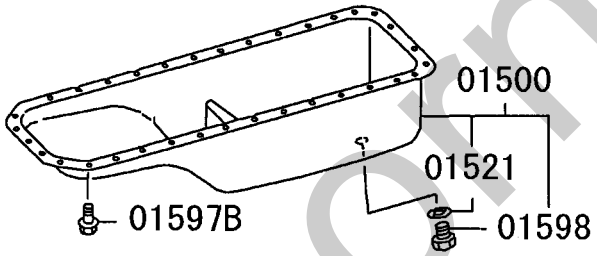

211S01

silverhorn.co.uk

06 6D162 CTJS08US2 80AMP
05 6D162 CTJS08US1 50AMP
04 6D162 CTJS08131 COLD
03 6D162 CTJS08000 STD
02 6D162 CTJS02131 COLD
01 6D162 CTJS02000 STD

11 -140 OIL PAN,FILLER & GAUGE

(オイルパン,フィラ & ゲージ)

見出番号 REF.-NO.	部品番号 PART NO.	代替 R/P	変記順号 SCENQG	部品名称および記事・仕様記号 PART NAME & DESCRIPTION	型式・個数 MODEL & QTY 01	02	03	04	05	06	適用号機 APPLICABLE SERIAL NO. FROM@-	@UPTO	管区 M/R	新規 VRD
01500	ME999448 (ME999890)	3		OIL PAN,ENG	1	1	1	1	1	1	9503・1			
01521	MH035018			GASKET,ENG OIL PAN DRAIN PLUG 18	1	1	1	1	1	1	9503・1			
01597B	MF140224			BOLT,ENG OIL PAN FLANGE,8X18	35	35	35	35	35	35	9503・1			
01598	MH037126			PLUG,ENG OIL PAN SCREW,18	1	1	1	1	1	1	9503・1			
04911	ME018118			GAUGE,ENG OIL LEVEL	1	1	1	1	1	1	9503・1			
04912	ME047780			GUIDE,ENG OIL LEVEL GAUGE	1	1	1	1	1	1	9503・1	0207・3		
	ME441495			GUIDE,ENG OIL LEVEL GAUGE	1	1	1	1	1	1	0208・1			
04956	MF140234			BOLT,ENG OIL FILLER FLANGE,8X45	1	1	1	1	1	1	9503・1	0207・3		
	MF140221			BOLT,ENG OIL FILLER FLANGE,8X12	1	1	1	1	1	1	0208・1			
04957	ME074151			BUSHING,ENG OIL FILLER	1	1	1	1	1	1	9503・1	0403・3		
	ME301611			BUSHING,ENG OIL FILLER	1	1	1	1	1	1	0404・1			
04984	F250008000			WASHER,ENG OIL FILLER PLAIN,8	1	1	1	1	1	1	0301・1			

silvernorn.co.uk

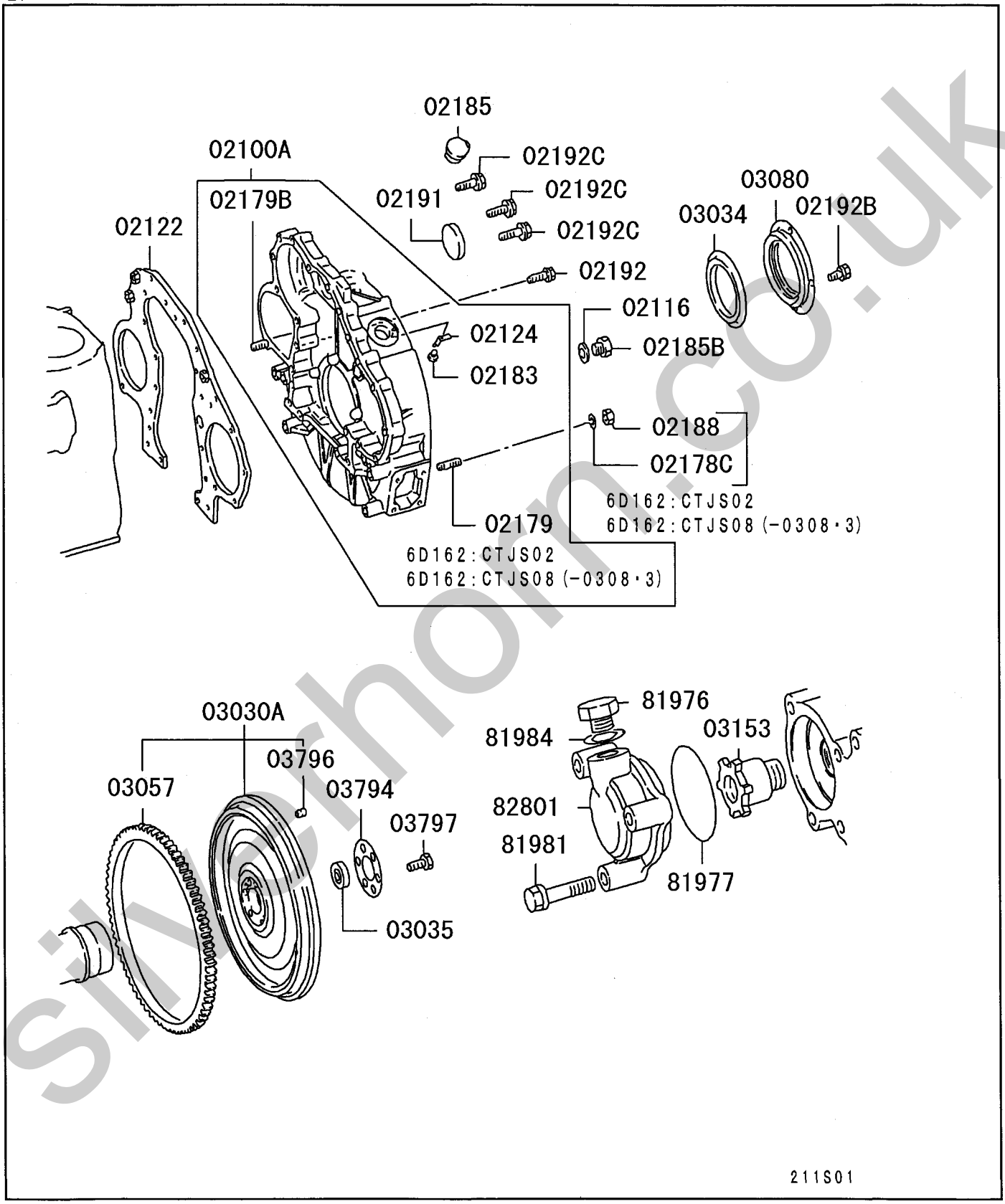

silverhorn.co.uk

06 6D162 CTJS08US2 80AMP
05 6D162 CTJS08US1 50AMP
04 6D162 CTJS08131 COLD
03 6D162 CTJS08000 STD
02 6D162 CTJS02131 COLD
01 6D162 CTJS02000 STD

フライホイール & ハウジング
11 -150 FLYWHEEL & HOUSING

見出番号 REF.-NO.	部品番号 PART NO.	代替 R/P	変記順号 SCENQG	部品名称および記事・仕様記号 PART NAME & DESCRIPTION	型式・個数 MODEL & QTY 01	02	03	04	05	06	適用号機 APPLICABLE SERIAL NO. FROM@-	@UPTO	管区 M/R	新規 VRD
02100A	ME078107			HOUSING ASSY,FLYWHEEL	1	1	1	1	1	1	9503･1	9709･3		
	ME078107			HOUSING ASSY,FLYWHEEL			1	1	1	1	9710･1	0308･3		
	ME078107			HOUSING ASSY,FLYWHEEL	1	1					9710･1			
	ME078105			HOUSING ASSY,FLYWHEEL			1	1	1	1	0309･1			
02116	F420220000			GASKET,FLYWHEEL HOUSING	1	1	1	1	1	1	9503･1			
				D=20										
02122	ME071270			PLATE,CYLINDER BLOCK,RR	1	1	1	1	1	1	9503･1			
02124	ME034823			POINTER,FLYWHEEL HOUSING ENG TIMING	1	1	1	1	1	1	9503･1			
02178C	F251510000			WASHER,FLYWHEEL HOUSING	12	12	12	12	12	12	9503･1	9709･3		
				SPRING,10										
	F251510000			WASHER,FLYWHEEL HOUSING			12	12	12	12	9710･1	0308･3		
				SPRING,10										
	F251510000			WASHER,FLYWHEEL HOUSING	12	12					9710･1			
				SPRING,10										
02179	F143510040			STUD,FLYWHEEL HOUSING	12	12	12	12	12	12	9503･1	9709･3		
				10X40										
	F143510040			STUD,FLYWHEEL HOUSING			12	12	12	12	9710･1	0308･3		
				10X40										
	F143510040			STUD,FLYWHEEL HOUSING	12	12					9710･1			
				10X40										
02179B	F143512045			STUD,FLYWHEEL HOUSING	1	1	1	1	1	1	9503･1			
				12X45										
02183	F160005010			SCREW,FLYWHEEL HOUSING	1	1	1	1	1	1	9503･1			
				WASHER ASSEMBLED,5X10										
02185	ME020359	3		PLUG,FLYWHEEL HOUSING	1	1	1	1	1	1	9503･1			
				RUBBER,29										
	(ME609555)													
02185B	F500020000			PLUG,FLYWHEEL HOUSING	1	1	1	1	1	1	9503･1			
				SCREW,D=20										
02188	F230010000			NUT,FLYWHEEL HOUSING	12	12	12	12	12	12	9503･1	9709･3		
				10										
	F230010000			NUT,FLYWHEEL HOUSING			12	12	12	12	9710･1	0308･3		
				10										
	F230010000			NUT,FLYWHEEL HOUSING	12	12					9710･1			
				10										
02191	ME030870			CAP,FLYWHEEL HOUSING	1	1	1	1	1	1	9503･1			
				D=66.5										
02192	MS146020			BOLT,FLYWHEEL HOUSING	8	8	8	8	8	8	9503･1			
				FLANGE,10X70										
02192B	MF241251			BOLT,FLYWHEEL HOUSING	5	5	5	5	5	5	9503･1			
				WASHER ASSEMBLED,8X16										
02192C	MS146016			BOLT,FLYWHEEL HOUSING	1	1	1	1	1	1	9503･1			
				FLANGE,10X50										
	MS146017			BOLT,FLYWHEEL HOUSING	5	5	5	5	5	5	9503･1			
				FLANGE,10X55										
	MS146019			BOLT,FLYWHEEL HOUSING	1	1	1	1	1	1	9503･1			
				FLANGE,10X65										
03030A	ME072246	3		FLYWHEEL ASSY	1	1	1	1	1	1	9503･1	9505･3		
	(ME072583)													
	ME072583			FLYWHEEL ASSY	1	1	1	1	1	1	9506･1			

silvernorm.co.uk

06 6D162 CTJS08US2 80AMP
05 6D162 CTJS08US1 50AMP
04 6D162 CTJS08131 COLD
03 6D162 CTJS08000 STD
02 6D162 CTJS02131 COLD
01 6D162 CTJS02000 STD

フライホイール & ハウジング
11 -150 FLYWHEEL & HOUSING

見出番号 REF.-NO.	部品番号 PART NO.	代替 R/P	変記順号 SCENQG	部品名称および記事・仕様記号 PART NAME & DESCRIPTION	型式・個数 MODEL & QTY 01	02	03	04	05	06	適用号機 APPLICABLE SERIAL NO. FROM@-	-@UPTO	管区 M/R	新規 VRD
03034	ME030857			OIL SLINGER,CRANKSHAFT,RR	1	1	1	1	1	1	9503-1			
03035	MH040027			BEARING,FLYWHEEL DRIVE PINION BALL	1	1	1	1	1	1	9503-1			
03057	ME072527			RING GEAR,FLYWHEEL N=129	1	1	1	1	1	1	9503-1			
03080	ME034976			OIL SEAL,CRANKSHAFT,RR	1	1	1	1	1	1	9503-1			
03153	ME037927			ROTOR,ENG SPEED SENSOR PULSE	1	1	1	1	1	1	9503-1			
03794	ME072601			WASHER,FLYWHEEL	1	1	1	1	1	1	9503-1			
03796	MF472405			PIN,FLYWHEEL DOWEL,10X20	2	2	2	2	2	2	9503-1			
03797	MH001663			BOLT,FLYWHEEL 16X60	6	6	6	6	6	6	9503-1			
81976	M0001300 (MB001260)	3		PLUG,TACHOMETER DRIVE SCREW,D=16	1	1	1	1	1	1	9503-1			
81977	MH035501			O-RING,TACHOMETER DRIVE 63	1	1	1	1	1	1	9503-1			
81981	MF140233			BOLT,TACHOMETER DRIVE FLANGE,8X40	1	1	1	1	1	1	9503-1			
81984	F420216000			GASKET,SPEEDOMETER GEAR D=16	1	1	1	1	1	1	9503-1			
82801	ME037970			ADAPTER,TACHOMETER SPEED SENSOR	1	1	1	1	1	1	9503-1			

silvernorn.co.uk

SERVICE MEMO

silvernorm.co.uk

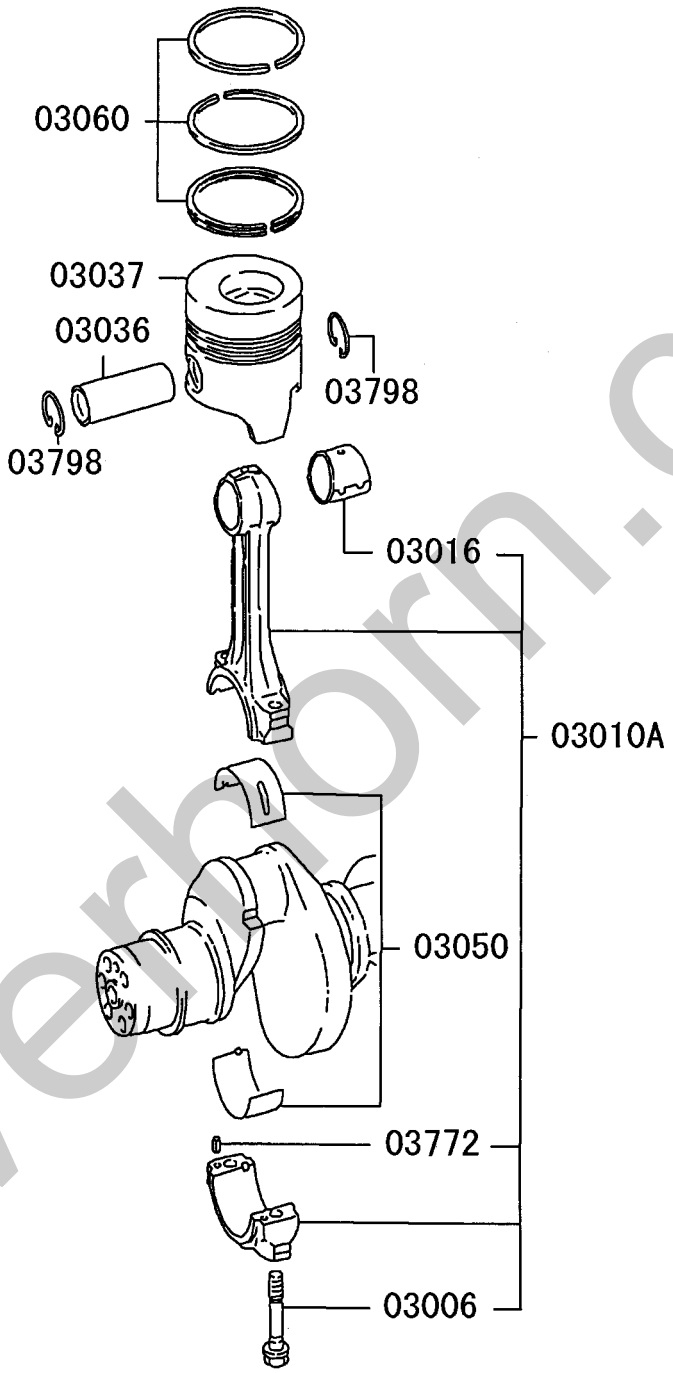

silverhorn.co.uk

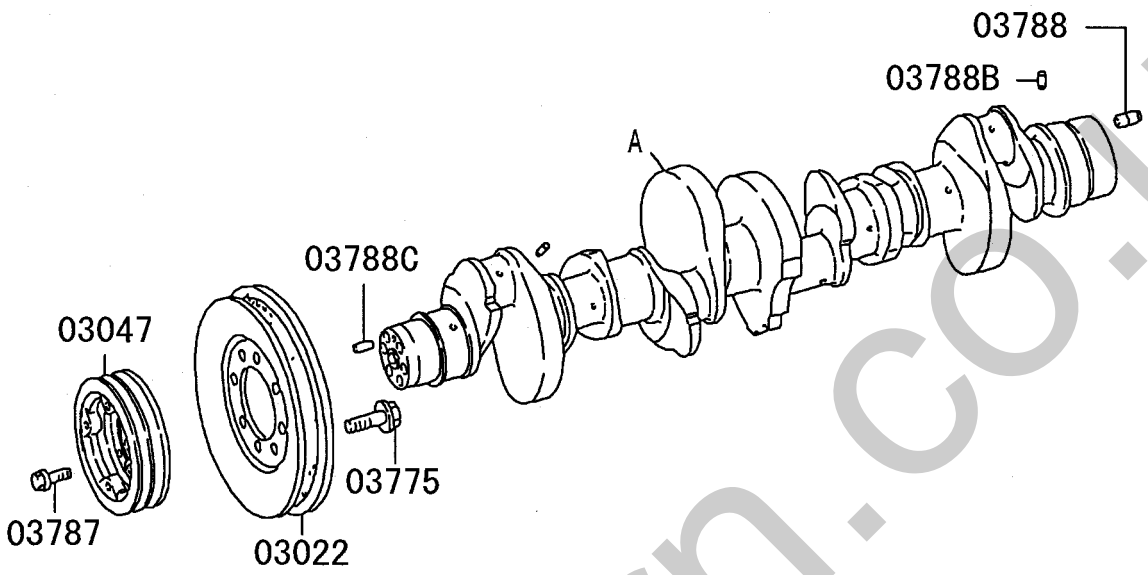

A: CRANKSHAFT REF. 11-060

211S02

silverhorn.co.uk

06 6D162 CTJS08US2 80AMP
05 6D162 CTJS08US1 50AMP
04 6D162 CTJS08131 COLD
03 6D162 CTJS08000 STD
02 6D162 CTJS02131 COLD
01 6D162 CTJS02000 STD

ﾋﾟｽﾄﾝ,ｺﾈｸﾁﾝｸﾞﾛｯﾄﾞ & ｸﾗﾝｸｼｬﾌﾄ

11 -210 PISTON,CONNROD & CRANKSHAFT

見出番号 REF.-NO.	部品番号 PART NO.	代替 R/P	変記順号 SCENQG	部品名称および記事・仕様記号 PART NAME & DESCRIPTION	型式・個数 MODEL & QTY 01	02	03	04	05	06	適用号機 APPLICABLE SERIAL NO. FROM@-	-@UPTO	管区 M/R	新規 VRD
03006	ME072413			BOLT,CONNROD	12	12	12	12	12	12	9503･1			
				REAMER,12.5X68.5										
03010A	ME072401	#		CONNECTING ROD ASSY	6	6	6	6	6	6	9503･1	0404･3		
				T03059B										
	ME072514	3		CONNECTING ROD ASSY	6	6	6	6	6	6	9503･1	0404･3		
				WEIGHT B 1CYL										
	(ME303216)													
	ME072515	3		CONNECTING ROD ASSY	6	6	6	6	6	6	9503･1	0404･3		
				WEIGHT C 1CYL										
	(ME303217)													
	ME072516	3		CONNECTING ROD ASSY	6	6	6	6	6	6	9503･1	0404･3		
				WEIGHT D 1CYL										
	(ME303218)													
	ME072517	3		CONNECTING ROD ASSY	6	6	6	6	6	6	9503･1	0404･3		
				WEIGHT E 1CYL										
	(ME303219)													
	ME072518	3		CONNECTING ROD ASSY	6	6	6	6	6	6	9503･1	0404･3		
				WEIGHT F 1CYL										
	(ME303220)													
	ME303215			CONNECTING ROD ASSY	6	6	6	6	6	6	0405･1	0706･3		
				WEIGHT B 1CYL										
	ME303216			CONNECTING ROD ASSY	6	6	6	6	6	6	0405･1	0706･3		
				WEIGHT B 1CYL										
	ME303217			CONNECTING ROD ASSY	6	6	6	6	6	6	0405･1	0706･3		
				WEIGHT C 1CYL										
	ME303218			CONNECTING ROD ASSY	6	6	6	6	6	6	0405･1	0706･3		
				WEIGHT D 1CYL										
	ME303219			CONNECTING ROD ASSY	6	6	6	6	6	6	0405･1	0706･3		
				WEIGHT E 1CYL										
	ME303220			CONNECTING ROD ASSY	6	6	6	6	6	6	0405･1	0706･3		
				WEIGHT F 1CYL										
	ME304975			CONNECTING ROD ASSY	6	6	6	6	6	6	0707･1			V
	ME304981			CONNECTING ROD ASSY	6	6	6	6	6	6	0707･1			V
				WEIGHT B 1CYL										
	ME304982			CONNECTING ROD ASSY	6	6	6	6	6	6	0707･1			V
				WEIGHT C 1CYL										
	ME304983			CONNECTING ROD ASSY	6	6	6	6	6	6	0707･1			V
				WEIGHT D 1CYL										
	ME304984			CONNECTING ROD ASSY	6	6	6	6	6	6	0707･1			V
				WEIGHT E 1CYL										
	ME304985			CONNECTING ROD ASSY	6	6	6	6	6	6	0707･1			V
				WEIGHT F 1CYL										
03016	ME072128			BUSHING,CONNROD	6	6	6	6	6	6	9503･1	0404･3		
	ME221709			BUSHING,CONNROD	6	6	6	6	6	6	0405･1			
03022	ME033961	3		DAMPER,CRANKSHAFT TORSIONAL	1	1	1	1	1	1	9503･1	0610･1		
	(ME304444)													
	ME304444			DAMPER,CRANKSHAFT TORSIONAL	1	1	1	1	1	1	0610･2			
03036	ME047021			PIN,PISTON	6	6	6	6	6	6	9503･1	9909･3		
				38X93										
	ME170531			PIN,PISTON	6	6	6	6	6	6	9910･1			

silvernorm.co.uk

ﾋﾟｽﾄﾝ,ｺﾈｸﾁﾝｸﾞﾛｯﾄﾞ & ｸﾗﾝｸｼｬﾌﾄ

11 -210 PISTON,CONNROD & CRANKSHAFT

見出番号 REF.-NO.	部品番号 PART NO.	代替 R/P	変記順号 SCENQG	部品名称および記事・仕様記号 PART NAME & DESCRIPTION	型式・個数 MODEL & QTY 01	02	03	04	05	06	適用号機 APPLICABLE SERIAL NO. FROM@-	@UPTO	管区 M/R	新規 VRD
				38X93										
03037	ME072066			PISTON	6	6	6	6	6	6	9503･1	9709･3		
				A SIZE										
	ME072067			PISTON	6	6	6	6	6	6	9503･1	9709･3		
				B SIZE										
	ME072066			PISTON	6	6					9710･1			
				A SIZE										
	ME072067			PISTON	6	6					9710･1			
				B SIZE										
	ME078503			PISTON			6	6	6	6	9710･1			
				A SIZE										
	ME078504			PISTON			6	6	6	6	9710･1			
				B SIZE										
03047	ME072422			PULLEY,CRANKSHAFT	1	1	1	1	1	1	9503･1			
03050	ME996247			BEARING SET,CONNROD	1	1	1	1	1	1	9503･1			
				STD										
	ME996248			BEARING SET,CONNROD	1	1	1	1	1	1	9503･1			
				U/SIZE 0.25										
	ME996249			BEARING SET,CONNROD	1	1	1	1	1	1	9503･1			
				U/SIZE 0.50										
	ME996250			BEARING SET,CONNROD	1	1	1	1	1	1	9503･1			
				U/SIZE 0.75										
	ME996251			BEARING SET,CONNROD	1	1	1	1	1	1	9503･1			
				U/SIZE 1.00										
03060	ME997999	3		RING SET,PISTON	1	1	1	1	1	1	9503･1	9604･1		
	(ME996591)													
	ME996591			RING SET,PISTON	1	1	1	1	1	1	9604･2			
03772	MF472401			PIN,CONNROD	12	12	12	12	12	12	9503･1			
				DOWEL,4X10										
03775	MH000973			BOLT,TORSIONAL DAMPER	8	8	8	8	8	8	9503･1			
				WASHER ASSEMBLED,10X25										
03787	MH000377			BOLT,CRANKSHAFT PULLEY	6	6	6	6	6	6	9503･1	9611･2		
				FLANGE,14X33										
	MH001629			BOLT,CRANKSHAFT PULLEY	6	6	6	6	6	6	9611･3			
				14X33										
03788	MF472407			PIN,CRANKSHAFT	1	1	1	1	1	1	9503･1			
				DOWEL,14X28										
03788B	MH012026			PIN,CRANKSHAFT	1	1	1	1	1	1	9503･1			
				DOWEL,5X11										
03788C	MF472404			PIN,CRANKSHAFT	1	1	1	1	1	1	9503･1			
				DOWEL,8X18										
03798	ME032686			SNAP RING,PISTON	12	12	12	12	12	12	9503･1			

silvermorn.co.uk

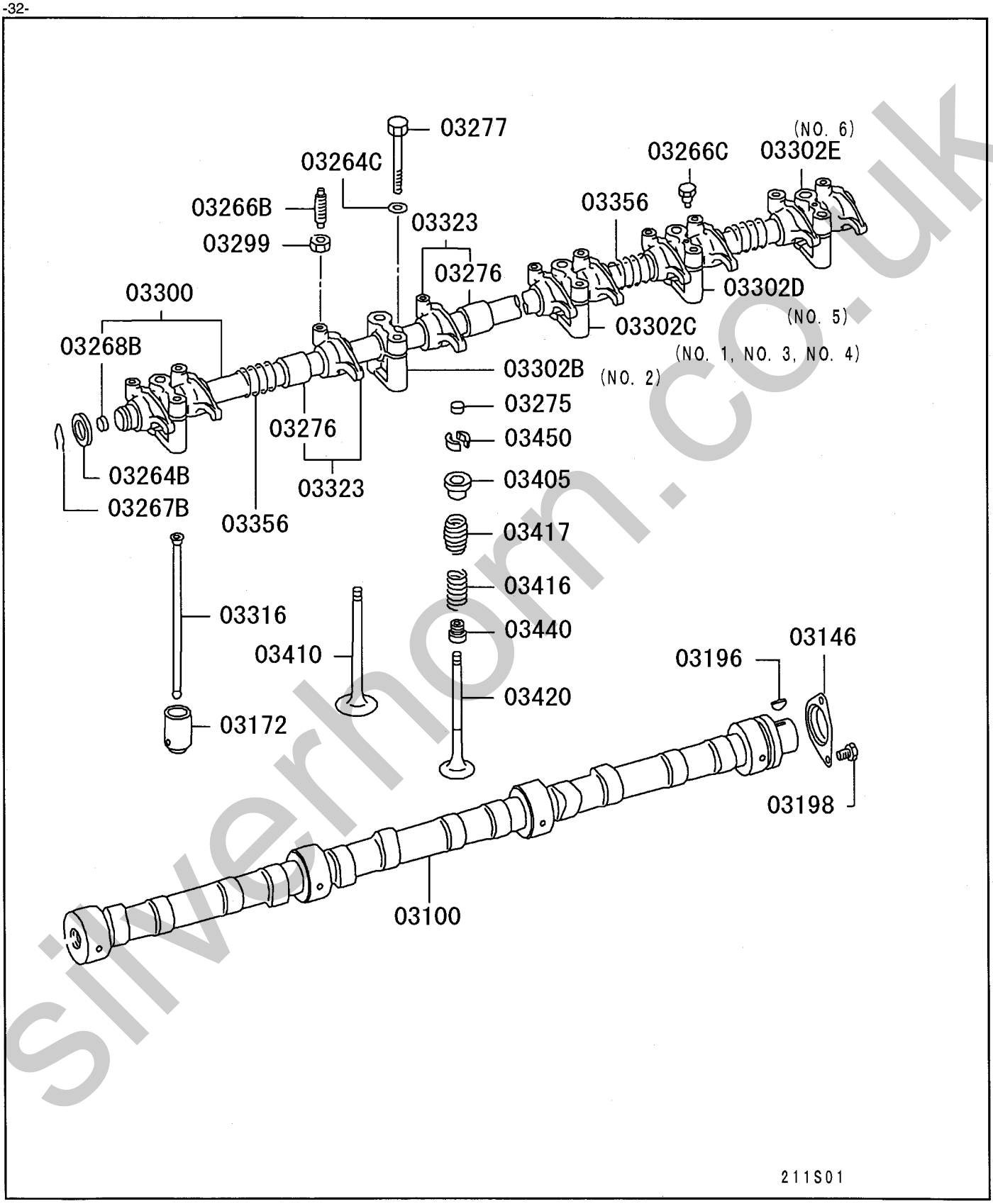

silverhorn.co.uk

06 6D162 CTJS08US2 80AMP
05 6D162 CTJS08US1 50AMP
04 6D162 CTJS08131 COLD
03 6D162 CTJS08000 STD
02 6D162 CTJS02131 COLD
01 6D162 CTJS02000 STD

11 -230 カムシャフト & バルブ CAMSHAFT & VALVE

見出番号 REF.-NO.	部品番号 PART NO.	代替 R/P	変記順号 SCENQG	部品名称および記事・仕様記号 PART NAME & DESCRIPTION	型式・個数 MODEL & QTY 01	02	03	04	05	06	適用号機 APPLICABLE SERIAL NO. FROM@-	-@UPTO	管区 M/R	新規 VRD
03100	ME071613	R		CAMSHAFT	1	1	1	1	1	1	9503･1	9808･3		
	(ME170148)													
	ME170148	R		CAMSHAFT	1	1	1	1	1	1	9809･1	9809･1		
	(ME170477)													
	ME170477			CAMSHAFT	1	1	1	1	1	1	9809･2			
03146	ME071319			PLATE,CAMSHAFT THRUST	1	1	1	1	1	1	9503･1			
03172	ME074711			TAPPET,VALVE	12	12	12	12	12	12	9503･1	9810･1		
	ME030850			TAPPET,VALVE	12	12	12	12	12	12	9810･2			
03196	F287005019			KEY,CAMSHAFT WOODRUFF,5X19	1	1	1	1	1	1	9503･1			
03198	MF140223			BOLT,CAMSHAFT FLANGE,8X16	2	2	2	2	2	2	9503･1			
03264B	3110404600			WASHER,VALVE GEAR TRAIN PLAIN,25	2	2	2	2	2	2	9503･1			
03264C	MH005007			WASHER,VALVE GEAR TRAIN PLAIN,10.5	6	6	6	6	6	6	9503･1			
03266B	ME051584	3		SCREW,VALVE GEAR TRAIN TAPPING,10X45	12	12	12	12	12	12	9503･1	9712･3		
	(ME351744)													
	ME170230	3		SCREW,VALVE GEAR TRAIN 10X42.5	12	12	12	12	12	12	9801･1	0109･3		
	(ME351744)													
	ME351744			SCREW,VALVE GEAR TRAIN 10X43	12	12	12	12	12	12	0110･1			
03266C	MH001009			SCREW,VALVE GEAR TRAIN 6X11	1	1	1	1	1	1	9503･1			
03267B	MH006032			SNAP RING,VALVE GEAR TRAIN 18	2	2	2	2	2	2	9503･1			
03268B	F501015000			PLUG,VALVE GEAR TRAIN EXPANSION,15	2	2	2	2	2	2	9503･1			
03275	ME020244	3		CAP,VALVE GEAR TRAIN 12	12	12	12	12	12	12	9503･1			
	(ME017459)													
03276	ME071837			BUSHING,VALVE GEAR TRAIN	12	12	12	12	12	12	9503･1			
03277	MH000110			BOLT,VALVE GEAR TRAIN 10X75	6	6	6	6	6	6	9503･1			
03299	F232510000			NUT,VALVE GEAR TRAIN JAM,10	12	12	12	12	12	12	9503･1	0205･2		
	F230510000			NUT,VALVE GEAR TRAIN 10	12	12	12	12	12	12	0205･3			
03300	ME071558			SHAFT,ROCKER ARM	1	1	1	1	1	1	9503･1			
03302B	ME031881			BRACKET,ROCKER SHAFT	1	1	1	1	1	1	9503･1			
03302C	ME071560			BRACKET,ROCKER SHAFT	3	3	3	3	3	3	9503･1			
03302D	ME071561			BRACKET,ROCKER SHAFT	1	1	1	1	1	1	9503･1			
03302E	ME071562			BRACKET,ROCKER SHAFT	1	1	1	1	1	1	9503･1			
03316	ME071930			PUSH ROD,ROCKER ARM	12	12	12	12	12	12	9503･1			
03323	ME071836			ROCKER ARM,INLET & EXHAUST VALVE	12	12	12	12	12	12	9503･1			
03356	ME031024			SPRING,ROCKER SHAFT	5	5	5	5	5	5	9503･1			
03405	ME011268			RETAINER,VALVE SPRING	12	12	12	12	12	12	9503･1			
03410	ME031938	R		VALVE,INLET	6	6	6	6	6	6	9503･1	9805･3		

silvernorn.co.uk

06 6D162 CTJS08US2 80AMP
05 6D162 CTJS08US1 50AMP
04 6D162 CTJS08131 COLD
03 6D162 CTJS08000 STD
02 6D162 CTJS02131 COLD
01 6D162 CTJS02000 STD

11 -230 カムシャフト & バルブ CAMSHAFT & VALVE

見出番号 REF.-NO.	部品番号 PART NO.	代替 R/P	変記順号 SCENQG	部品名称および記事・仕様記号 PART NAME & DESCRIPTION	型式・個数 MODEL & QTY 01	02	03	04	05	06	適用号機 APPLICABLE SERIAL NO. FROM@-	-@UPTO	管区 M/R	新規 VRD
	(ME170314)													
	ME170314			VALVE,INLET	6	6	6	6	6	6	9806・1			
03416	ME071835			SPRING,VALVE,INR	12	12	12	12	12	12	9503・1	9810・1		
	ME071127			SPRING,VALVE,INR	12	12	12	12	12	12	9810・2			
03417	ME071834			SPRING,VALVE,OTR	12	12	12	12	12	12	9503・1			
03420	ME071962	R		VALVE,EXHAUST	6	6	6	6	6	6	9503・1	9805・3		
	(ME170316)													
	ME170316	R		VALVE,EXHAUST	6	6	6	6	6	6	9806・1	0008・3		
	(ME300285)													
	ME300285			VALVE,EXHAUST	6	6	6	6	6	6	0009・1			
03440	ME074696	R		SEAL,VALVE STEM	12	12	12	12	12	12	9503・1	9903・1		
	(ME215092)													
	ME215092			SEAL,VALVE STEM	12	12	12	12	12	12	9903・2			
03450	ME011227			LOCK,VALVE SPRING RETAINER	24	24	24	24	24	24	9503・1			

silvernorn.co.uk

SERVICE MEMO

silvernorm.co.uk

11 -240 タイミングギヤ TIMING GEAR

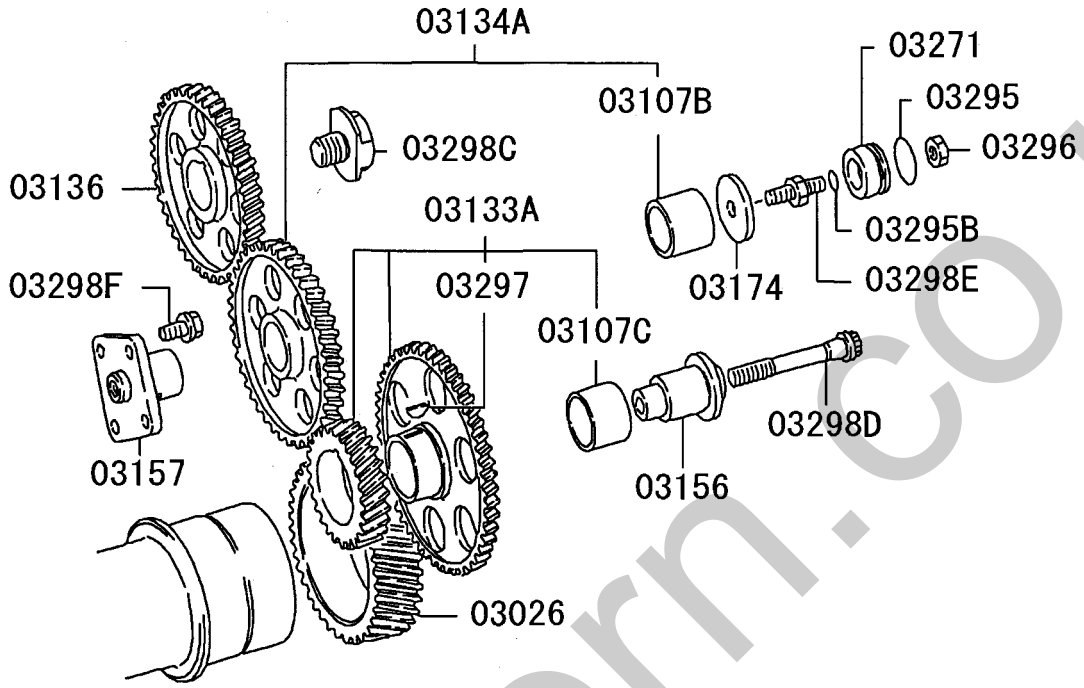

211S01

silverhorn.co.uk

11 -240 タイミング ギヤ TIMING GEAR

見出番号 REF.-NO.	部品番号 PART NO.	代替 R/P	変記順号 SCENQG	部品名称および記事・仕様記号 PART NAME & DESCRIPTION	型式・個数 MODEL & QTY 01	02	03	04	05	06	適用号機 APPLICABLE SERIAL NO. FROM@-	@UPTO	管区 M/R	新規 VRD
03026	ME072423			GEAR,CRANKSHAFT N=52	1	1	1	1	1	1	9503･1			
03107B	ME072378			BUSHING,TIMING GEAR TRAIN 33.5X36	1	1	1	1	1	1	9503･1			
03107C	ME072376			BUSHING,TIMING GEAR TRAIN 32X41	1	1	1	1	1	1	9503･1			
03133A	ME072425			GEAR ASSY,CAM IDLER 1ST N=32,64	1	1	1	1	1	1	9503･1	9807･3		
	ME170411			GEAR ASSY,CAM IDLER 1ST N=64,32	1	1	1	1	1	1	9808･1			
03134A	ME072426			GEAR ASSY,CAM IDLER 2ND N=55	1	1	1	1	1	1	9503･1			
03136	ME072533			GEAR,CAMSHAFT N=52	1	1	1	1	1	1	9503･1			
03156	ME072372			SHAFT,CAM IDLER 1ST GEAR	1	1	1	1	1	1	9503･1	0403･3		
	ME301056			SHAFT,CAM IDLER 1ST GEAR	1	1	1	1	1	1	0404･1			
03157	ME072373			SHAFT,CAM IDLER 2ND GEAR	1	1	1	1	1	1	9503･1			
03174	ME072374			THRUST WASHER,TIMING GEAR TRAIN T=4.5	1	1	1	1	1	1	9503･1			
03271	ME072448			COLLAR,TIMING GEAR TRAIN	1	1	1	1	1	1	9503･1			
03295	F315603000			O-RING,TIMING GEAR TRAIN D=30	1	1	1	1	1	1	9503･1			
03295B	3124054500			O-RING,TIMING GEAR TRAIN D=10.8	1	1	1	1	1	1	9503･1			
03296	MH004123			NUT,TIMING GEAR TRAIN 12	1	1	1	1	1	1	9503･1			
03297	F287005019			KEY,TIMING GEAR TRAIN WOODRUFF,5X19	1	1	1	1	1	1	9503･1			
03298C	ME034771			BOLT,TIMING GEAR TRAIN FLANGE,20X22	1	1	1	1	1	1	9503･1			
03298D	MH000315			BOLT,TIMING GEAR TRAIN FLANGE,12X85	1	1	1	1	1	1	9503･1			
03298E	ME072375			BOLT,TIMING GEAR TRAIN 12X24,12X17	1	1	1	1	1	1	9503･1			
03298F	MS146002			BOLT,TIMING GEAR TRAIN FLANGE,10X16	4	4	4	4	4	4	9503･1	0107･2		
	MH000706			BOLT,TIMING GEAR TRAIN FLANGE,10X16	4	4	4	4	4	4	0107･3			

silver.com.co.uk

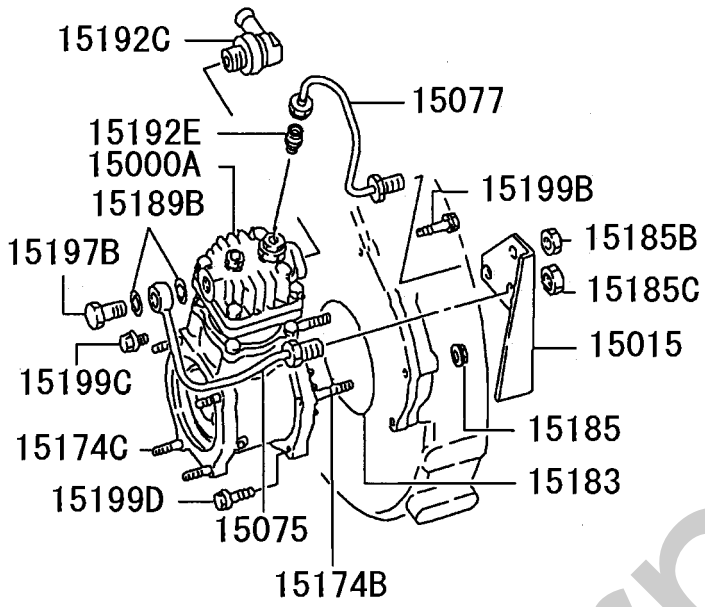

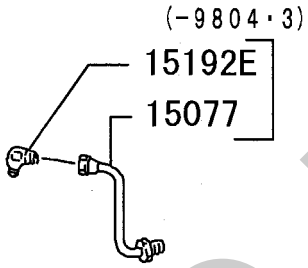

211S01

silverhorn.co.uk

INNER PARTS

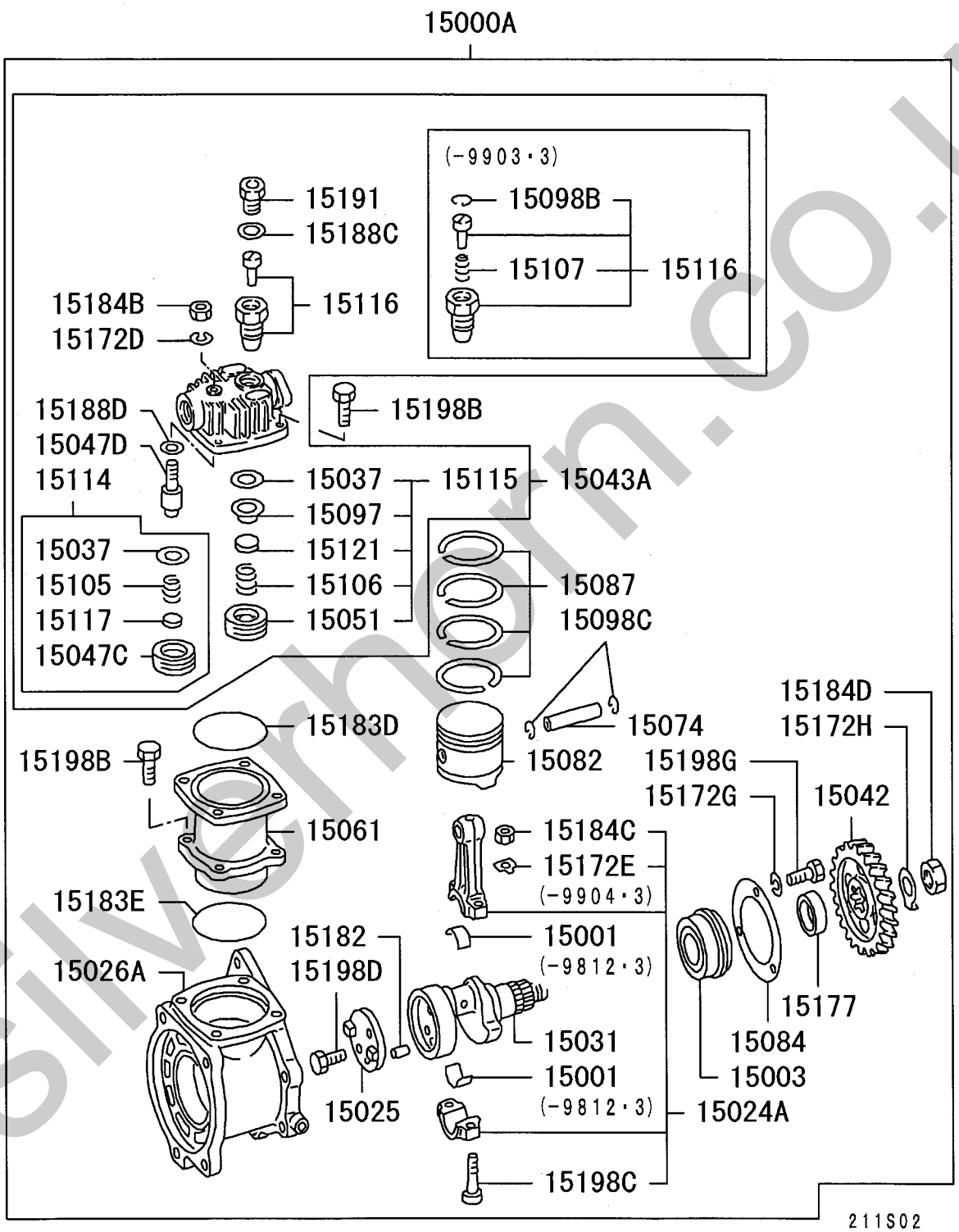

silvernorn.co.uk

06 6D162 CTJS08US2 80AMP
05 6D162 CTJS08US1 50AMP
04 6D162 CTJS08131 COLD
03 6D162 CTJS08000 STD
02 6D162 CTJS02131 COLD
01 6D162 CTJS02000 STD

11 -340 AIR COMPRESSOR (エア コンプレッサ)

見出番号 REF.-NO.	部品番号 PART NO.	代替 R/P	変記順号 SCENQG	部品名称および記事・仕様記号 PART NAME & DESCRIPTION	型式・個数 MODEL & QTY 01	02	03	04	05	06	適用号機 APPLICABLE SERIAL NO. FROM@-	-@UPTO	管区 M/R	新規 VRD
15000A	ME077618			AIR COMPRESSOR ASSY	1	1	1	1	1	1	9503・1			
15001	ME713006			BEARING,AIR COMPRESSOR CONNROD	2	2	2	2	2	2	9503・1	9812・3		
15003	ME713174			BEARING,AIR COMPRESSOR CRANKSHAFT,RR	1	1	1	1	1	1	9503・1			
15015	3187591500			BRACKET,AIR COMPRESSOR OUTLET PIPE	1	1	1	1	1	1	9503・1			
15024A	ME713170			CONNECTING ROD ASSY,AIR COMPRESSOR	1	1	1	1	1	1	9503・1	9812・3		
	ME737156			CONNECTING ROD ASSY,AIR COMPRESSOR	1	1	1	1	1	1	9901・1			
15025	ME713137			COUPLING,AIR COMPRESSOR CRANKSHAFT	1	1	1	1	1	1	9503・1			
15026A	ME713201			CRANKCASE ASSY,AIR COMPRESSOR	1	1	1	1	1	1	9503・1			
15031	ME713421 (ME737166)	3		CRANKSHAFT,AIR COMPRESSOR	1	1	1	1	1	1	9503・1	9812・3		
	ME737166			CRANKSHAFT,AIR COMPRESSOR	1	1	1	1	1	1	9901・1			
15037	ME713020			GASKET,AIR COMPRESSOR SUCTION VALVE	2	2	2	2	2	2	9503・1			
15042	ME077689			GEAR,AIR COMPRESSOR DRIVE N=52	1	1	1	1	1	1	9503・1			
15043A	ME713164			HEAD ASSY,AIR COMPRESSOR CYLINDER	1	1	1	1	1	1	9503・1			
15047C	ME713152			HOLDER,AIR COMPRESSOR DELIVERY VALVE	1	1	1	1	1	1	9503・1			
15047D	ME713155			HOLDER,AIR COMPRESSOR DELIVERY VALVE	1	1	1	1	1	1	9503・1			
15051	ME713150			HOLDER,AIR COMPRESSOR SUCTION VALVE	1	1	1	1	1	1	9503・1			
15061	ME713203			LINER,AIR COMPRESSOR CYLINDER	1	1	1	1	1	1	9503・1			
15074	ME713053	3		PIN,AIR COMPRESSOR PISTON	1	1	1	1	1	1	9503・1	9904・3		
	(ME737203)													
	ME737203			PIN,AIR COMPRESSOR PISTON	1	1	1	1	1	1	9905・1			
15075	ME047325			PIPE,AIR COMPRESSOR OUTLET	1	1	1	1	1	1	9503・1			
15077	ME047134			PIPE,AIR COMPRESSOR UNLOADER	1	1	1	1	1	1	9503・1	9804・3		
	ME078641			PIPE,AIR COMPRESSOR UNLOADER	1	1	1	1	1	1	9805・1			
15082	ME713171			PISTON,AIR COMPRESSOR CYLINDER	1	1	1	1	1	1	9503・1			
15084	ME713169			PLATE,AIR COMPRESSOR CRANKCASE,RR	1	1	1	1	1	1	9503・1			
15087	ME713328			RING SET,AIR COMPRESSOR PISTON	1	1	1	1	1	1	9503・1			
15097	ME713019			SEAT,AIR COMPRESSOR SUCTION VALVE	1	1	1	1	1	1	9503・1			
15098B	3097517600			SNAP RING,AIR COMPRESSOR INR	1	1	1	1	1	1	9503・1	9903・3		
15098C	3097516200 (ME713080)	R		SNAP RING,AIR COMPRESSOR INR	2	2	2	2	2	2	9503・1			
15105	ME713153			SPRING,AIR COMPRESSOR DELIVERY VALVE	1	1	1	1	1	1	9503・1			
15106	ME713151			SPRING,AIR COMPRESSOR SUCTION VALVE	1	1	1	1	1	1	9503・1			
15107	ME713065			SPRING,AIR COMPRESSOR UNLOADER VALVE	1	1	1	1	1	1	9503・1	9903・3		
15114	ME713162			VALVE KIT,AIR COMPRESSOR DELIVERY	1	1	1	1	1	1	9503・1			
15115	ME713161			VALVE KIT,AIR COMPRESSOR SUCTION	1	1	1	1	1	1	9503・1			
15116	ME713064 (ME737130)	3		VALVE KIT,AIR COMPRESSOR UNLOADER	1	1	1	1	1	1	9503・1	9903・3		
	ME737130			VALVE KIT,AIR COMPRESSOR UNLOADER	1	1	1	1	1	1	9904・1			
15117	ME713022			VALVE,AIR COMPRESSOR DELIVERY	1	1	1	1	1	1	9503・1			
15121	ME713059			VALVE,AIR COMPRESSOR SUCTION	1	1	1	1	1	1	9503・1			
15172D	ME713157			WASHER,AIR COMPRESSOR INR	1	1	1	1	1	1	9503・1			
15172E	ME713009			WASHER,AIR COMPRESSOR INR	2	2	2	2	2	2	9503・1	9904・3		
15172G	F251508000			WASHER,AIR COMPRESSOR INR SPRING,8	3	3	3	3	3	3	9503・1			
15172H	ME713246			WASHER,AIR COMPRESSOR INR	1	1	1	1	1	1	9503・1			
15174B	MF406296			STUD,AIR COMPRESSOR 10X60	2	2	2	2	2	2	9503・1			
15174C	MH002131			STUD,AIR COMPRESSOR	4	4	4	4	4	4	9503・1			

silverm.co.uk

06 6D162 CTJS08US2 80AMP
05 6D162 CTJS08US1 50AMP
04 6D162 CTJS08131 COLD
03 6D162 CTJS08000 STD
02 6D162 CTJS02131 COLD
01 6D162 CTJS02000 STD

11 -340 AIR COMPRESSOR (エア コンプ レッサ)

見出番号 REF.-NO.	部品番号 PART NO.	代替 R/P	変記順号 SCENQG	部品名称および記事・仕様記号 PART NAME & DESCRIPTION	型式・個数 MODEL & QTY 01	02	03	04	05	06	適用号機 APPLICABLE SERIAL NO. FROM@-	-@UPTO	管区 M/R	新規 VRD
				10X43										
15177	ME713417			SPACER,AIR COMPRESSOR	1	1	1	1	1	1	9503-1			
15182	ME713138			PIN,AIR COMPRESSOR INR	1	1	1	1	1	1	9503-1			
15183	F315313500			O-RING,AIR COMPRESSOR D=135	1	1	1	1	1	1	9503-1	0403-3		
	MH035548			O-RING,AIR COMPRESSOR D=134.4	1	1	1	1	1	1	0404-1			
15183D	ME713147			O-RING,AIR COMPRESSOR	1	1	1	1	1	1	9503-1			
15183E	ME713145			O-RING,AIR COMPRESSOR	1	1	1	1	1	1	9503-1			
15184B	ME713156			NUT,AIR COMPRESSOR INR	1	1	1	1	1	1	9503-1			
15184C	ME713008			NUT,AIR COMPRESSOR INR	2	2	2	2	2	2	9503-1	9904-3		
	ME737201			NUT,AIR COMPRESSOR INR	2	2	2	2	2	2	9905-1			
15184D	ME713247			NUT,AIR COMPRESSOR INR 22	1	1	1	1	1	1	9503-1			
15185	MF434105			NUT,AIR COMPRESSOR FLANGE,10	2	2	2	2	2	2	9503-1			
15185B	F232014000			NUT,AIR COMPRESSOR JAM,14	1	1	1	1	1	1	9503-1			
15185C	F232020000			NUT,AIR COMPRESSOR JAM,20	1	1	1	1	1	1	9503-1			
15188C	ME713158			GASKET,AIR COMPRESSOR INR	1	1	1	1	1	1	9503-1			
15188D	ME713154			GASKET,AIR COMPRESSOR INR	1	1	1	1	1	1	9503-1			
15189B	F420220000			GASKET,AIR COMPRESSOR D=20	2	2	2	2	2	2	9503-1			
15191	ME713159			JOINT,AIR COMPRESSOR INR	1	1	1	1	1	1	9503-1			
15192C	ME075224			JOINT,AIR COMPRESSOR	1	1	1	1	1	1	9503-1			
15192E	MH038260			JOINT,AIR COMPRESSOR	1	1	1	1	1	1	9503-1	9804-3		
	MH037132			JOINT,AIR COMPRESSOR	1	1	1	1	1	1	9805-1			
15197B	1614304702			EYEBOLT,AIR COMPRESSOR 20X31	1	1	1	1	1	1	9503-1			
15198B	ME713313			BOLT,AIR COMPRESSOR INR 10X25	8	8	8	8	8	8	9503-1			
15198C	ME713093			BOLT,AIR COMPRESSOR INR	2	2	2	2	2	2	9503-1			
15198D	ME713139			BOLT,AIR COMPRESSOR INR 8X14	2	2	2	2	2	2	9503-1			
15198G	ME713142			BOLT,AIR COMPRESSOR INR 8X16	3	3	3	3	3	3	9503-1			
15199B	MS146020			BOLT,AIR COMPRESSOR FLANGE,10X70	1	1	1	1	1	1	9503-1			
15199C	MS146006			BOLT,AIR COMPRESSOR FLANGE,10X25	1	1	1	1	1	1	9503-1			
15199D	MS146012			BOLT,AIR COMPRESSOR FLANGE,10X40	2	2	2	2	2	2	9503-1			

silverton.co.uk

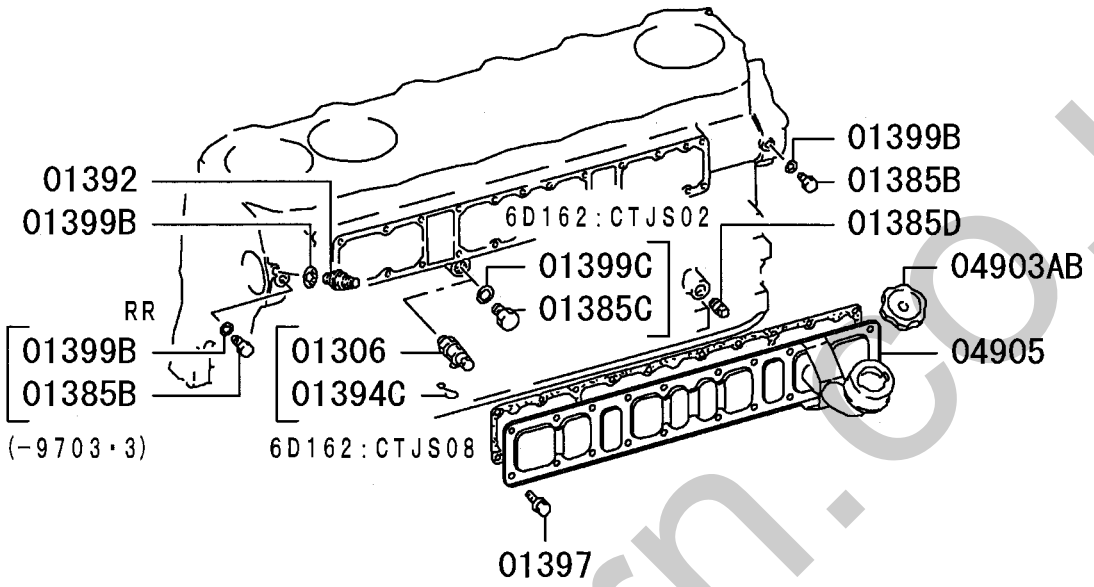

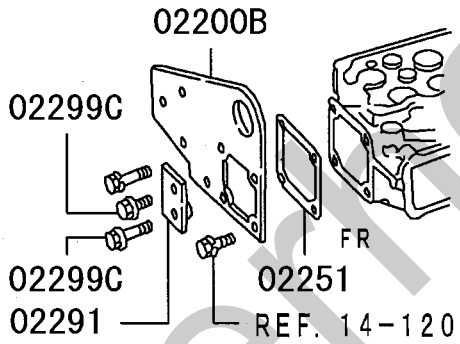

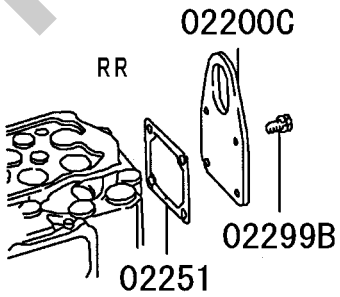

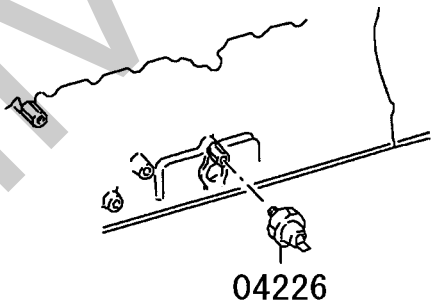

211S01

silverfern.co.uk

06 6D162 CTJS08US2 80AMP
05 6D162 CTJS08US1 50AMP
04 6D162 CTJS08131 COLD
03 6D162 CTJS08000 STD
02 6D162 CTJS02131 COLD
01 6D162 CTJS02000 STD

11 -410 アタッチング パーツ ATTACHING PARTS

見出番号 REF.-NO.	部品番号 PART NO.	代替 R/P	変記順号 SCENQG	部品名称および記事・仕様記号 PART NAME & DESCRIPTION	型式・個数 MODEL & QTY 01	02	03	04	05	06	適用号機 APPLICABLE SERIAL NO. FROM@-	-@UPTO	管区 M/R	新規 VRD
01306	ME072866			COCK,CYLINDER BLOCK WATER DRAIN			1	1	1	1	9710・1	0005・3		
	ME131935			COCK,CYLINDER BLOCK WATER DRAIN			1	1	1	1	0006・1			
01385B	ME031088			PLUG,CYLINDER BLOCK	2	2	2	2	2	2	9503・1	9703・3		
				SCREW,10										
	ME031088			PLUG,CYLINDER BLOCK	1	1	1	1	1	1	9704・1			
				SCREW,10										
01385C	MH037773			PLUG,CYLINDER BLOCK	1	1	1	1	1	1	9503・1	9709・3		
				SCREW,20										
	MH037773			PLUG,CYLINDER BLOCK	1	1					9710・1			
				SCREW,20										
01385D	MS666222			PLUG,CYLINDER BLOCK	1	1	1	1	1	1	9503・1	9709・3		
				TAPER,3/8										
	MS666222			PLUG,CYLINDER BLOCK			1	1	1	1	9710・1	0606・3		
				TAPER,3/8										
	MS666222			PLUG,CYLINDER BLOCK	1	1					9710・1			
				TAPER,3/8										
	MS661162			PLUG,CYLINDER BLOCK			1	1	1	1	0607・1			
				TAPER,3/8										
01392	MH038934			JOINT,CYLINDER BLOCK	1	1	1	1	1	1	9503・1			
01394C	MH021013			CLAMP,CYLINDER BLOCK			1	1	1	1	9710・1			
				D=17										
01397	MF140221			BOLT,CYLINDER BLOCK	20	20	20	20	20	20	9503・1			
				FLANGE,8X12										
01399B	F420210000			GASKET,CYLINDER BLOCK	3	3	3	3	3	3	9503・1	9703・3		
				D=10										
	F420210000			GASKET,CYLINDER BLOCK	2	2	2	2	2	2	9704・1			
				D=10										
01399C	F420220000			GASKET,CYLINDER BLOCK	1	1	1	1	1	1	9503・1	9709・3		
				D=20										
	F420220000			GASKET,CYLINDER BLOCK	1	1					9710・1	9907・3		
				D=20										
	MH035077			GASKET,CYLINDER BLOCK	1	1					9908・1			
				20										
02200B	ME070640			ENGINE HANGER	1	1	1	1	1	1	9503・1			
02200C	ME071277			ENGINE HANGER	1	1	1	1	1	1	9503・1			
02251	ME074770			GASKET,ENG HANGER	2	2	2	2	2	2	9503・1			
02291	ME070641			SUPPORT,ENG HANGER	1	1	1	1	1	1	9503・1			
02299B	MH000122			BOLT,ENG HANGER	1	1	1	1	1	1	9503・1	9911・3		
				WASHER ASSEMBLD,10X30										
	3001121900			BOLT,ENG HANGER	4	4	4	4	4	4	9503・1			
				WASHER ASSEMBLED,10X22										
02299C	MF140258			BOLT,ENG HANGER	1	1	1	1	1	1	9503・1			
				FLANGE,10X20										
	MS146010			BOLT,ENG HANGER	1	1	1	1	1	1	9503・1			
				FLANGE,10X35										
04226	MC840219			SWITCH,ENG OIL PRESSURE	1	1	1	1	1	1	9503・1			
04903AB	MD008784	3		CAP ASSY,ENG OIL FILLER	1	1	1	1	1	1	9503・1			
	(MN143845)													
04905	ME078268			FILLER,ENG OIL	1	1	1	1	1	1	9503・1			

silvermorn.co.uk

12 -110 オイル ポンプ & ストレーナ OIL PUMP & STRAINER

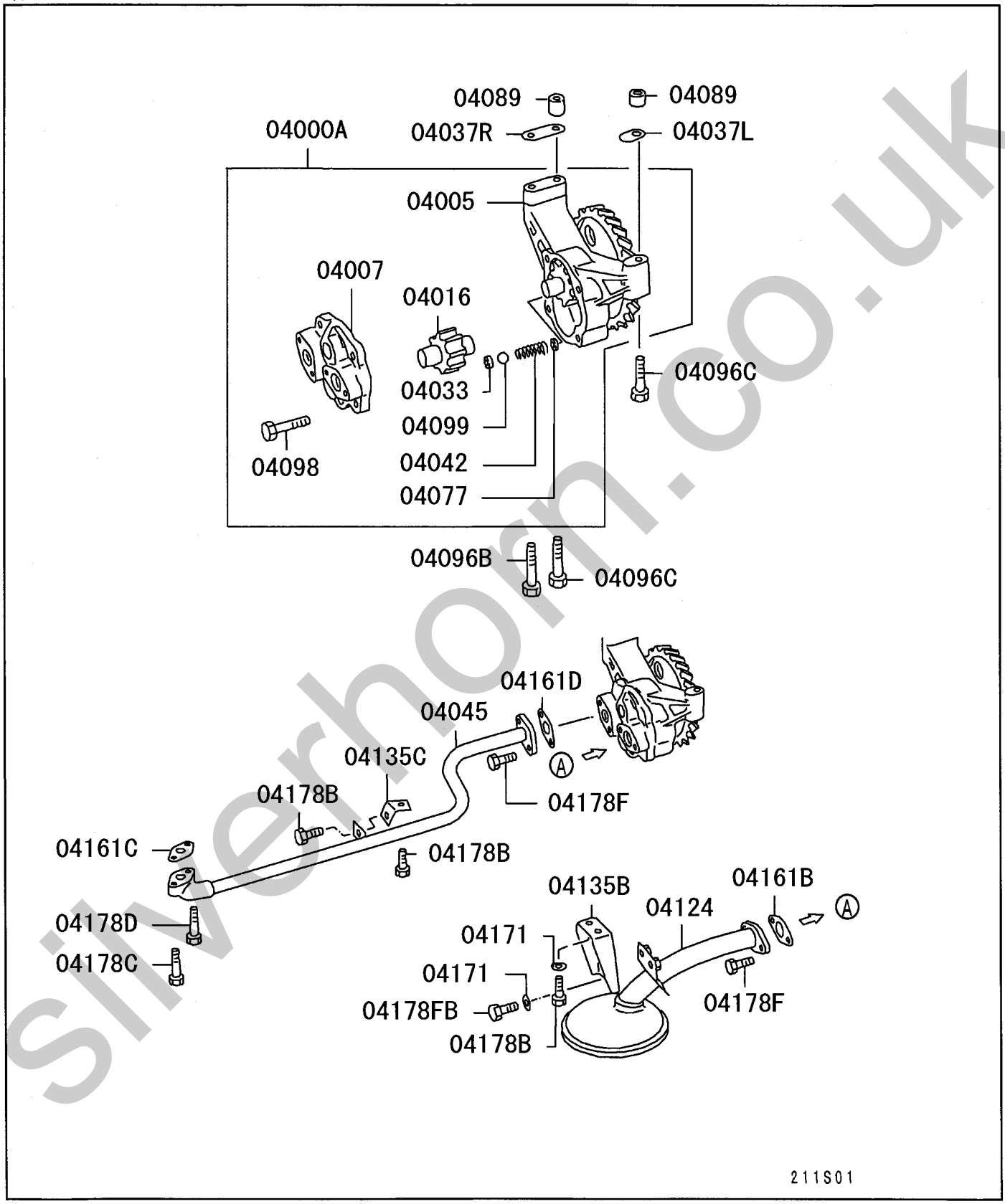

silverhorn.co.uk

06 6D162 CTJS08US2 80AMP
05 6D162 CTJS08US1 50AMP
04 6D162 CTJS08131 COLD
03 6D162 CTJS08000 STD
02 6D162 CTJS02131 COLD
01 6D162 CTJS02000 STD

12 -110 オイル ポンプ & ストレーナ OIL PUMP & STRAINER

見出番号 REF.-NO.	部品番号 PART NO.	代替 R/P	変記順号 SCENQG	部品名称および記事・仕様記号 PART NAME & DESCRIPTION	型式・個数 MODEL & QTY 01	02	03	04	05	06	適用号機 APPLICABLE SERIAL NO. FROM@-	-@UPTO	管区 M/R	新規 VRD
04000A	ME074345			OIL PUMP ASSY,ENG	1	1	1	1	1	1	9503･1			
04005	ME074392			GEAR & CASE KIT,ENG OIL PUMP	1	1	1	1	1	1	9503･1			
04007	ME074399			COVER,ENG OIL PUMP	1	1	1	1	1	1	9503･1			
04016	ME074396			GEAR,ENG OIL PUMP DRIVEN	1	1	1	1	1	1	9503･1			
04033	ME074400			SEAT,ENG OIL PUMP RELIEF VALVE	1	1	1	1	1	1	9503･1	9505･3		
	ME074502			SEAT,ENG OIL PUMP RELIEF VALVE	1	1	1	1	1	1	9506･1			
04037L	ME034283			SHIM,ENG OIL PUMP CASE,LH T=0.1	CC	CC	CC	CC	CC	CC	9503･1			
	ME034284			SHIM,ENG OIL PUMP CASE,LH T=0.2	CC	CC	CC	CC	CC	CC	9503･1			
04037R	ME034281			SHIM,ENG OIL PUMP CASE,RH T=0.1	CC	CC	CC	CC	CC	CC	9503･1			
	ME034282			SHIM,ENG OIL PUMP CASE,RH T=0.2	CC	CC	CC	CC	CC	CC	9503･1			
04042	ME034013			SPRING,ENG OIL PUMP RELIEF VALVE	1	1	1	1	1	1	9503･1			
04045	ME034027			TUBE,ENG OIL PUMP OUTLET	1	1	1	1	1	1	9503･1			
04077	F250005000			WASHER,ENG OIL PUMP INR 5	1	1	1	1	1	1	9503･1			
04089	ME031099			PIN,ENG OIL PUMP DOWEL,14	2	2	2	2	2	2	9503･1			
04096B	MS146016			BOLT,ENG OIL PUMP FLANGE,10X50	1	1	1	1	1	1	9503･1			
04096C	MS146019			BOLT,ENG OIL PUMP FLANGE,10X65	2	2	2	2	2	2	9503･1			
04098	MH000715			BOLT,ENG OIL PUMP INR FLANGE,10X35	4	4	4	4	4	4	9503･1	0104･3		
	MS146016			BOLT,ENG OIL PUMP INR FLANGE,10X50	4	4	4	4	4	4	0105･1			
04099	F800014000			BALL,ENG OIL PUMP INR 7/16	1	1	1	1	1	1	9503･1			
04124	ME034509			STRAINER,ENG OIL PAN	1	1	1	1	1	1	9503･1			
04135B	ME034349			STAY,OIL STRAINER	1	1	1	1	1	1	9503･1			
04135C	MH023365			STAY,OIL STRAINER	1	1	1	1	1	1	9503･1			
04161B	ME074485			GASKET,OIL STRAINER D=26	1	1	1	1	1	1	9503･1			
04161C	ME074486			GASKET,OIL STRAINER D=16	1	1	1	1	1	1	9503･1			
04161D	ME074111			GASKET,OIL STRAINER D=18	1	1	1	1	1	1	9503･1			
04171	MH005003			WASHER,OIL STRAINER PLAIN,9	4	4	4	4	4	4	9503･1			
04178B	MF140223			BOLT,OIL STRAINER FLANGE,8X16	4	4	4	4	4	4	9503･1			
04178C	MF140229			BOLT,OIL STRAINER FLANGE,8X30	1	1	1	1	1	1	9503･1			
04178D	MF140233			BOLT,OIL STRAINER FLANGE,8X40	1	1	1	1	1	1	9503･1			
04178F	MF140225			BOLT,OIL STRAINER FLANGE,8X20	4	4	4	4	4	4	9503･1			
04178FB	MF140225			BOLT,OIL STRAINER	2	2	2	2	2	2	9503･1	0205･3		

silverlom.co.uk

06 6D162 CTJS08US2 80AMP
05 6D162 CTJS08US1 50AMP
04 6D162 CTJS08131 COLD
03 6D162 CTJS08000 STD
02 6D162 CTJS02131 COLD
01 6D162 CTJS02000 STD

12 -110 OIL PUMP & STRAINER (オイル ポンプ & ストレーナ)

見出番号 REF.-NO.	部品番号 PART NO.	代替 R/P	変記順号 SCENQG	部品名称および記事・仕様記号 PART NAME & DESCRIPTION	型式・個数 MODEL & QTY 01	02	03	04	05	06	適用号機 APPLICABLE SERIAL NO. FROM@-	-@UPTO	管区 M/R	新規 VRD
				FLANGE,8X20										
	MF140224			BOLT,OIL STRAINER	2	2	2	2	2	2	0206・1			
				FLANGE,8X18										

silvernorn.co.uk

SERVICE MEMO

silvernorn.co.uk

12 -120 オイル フィルタ OIL FILTER

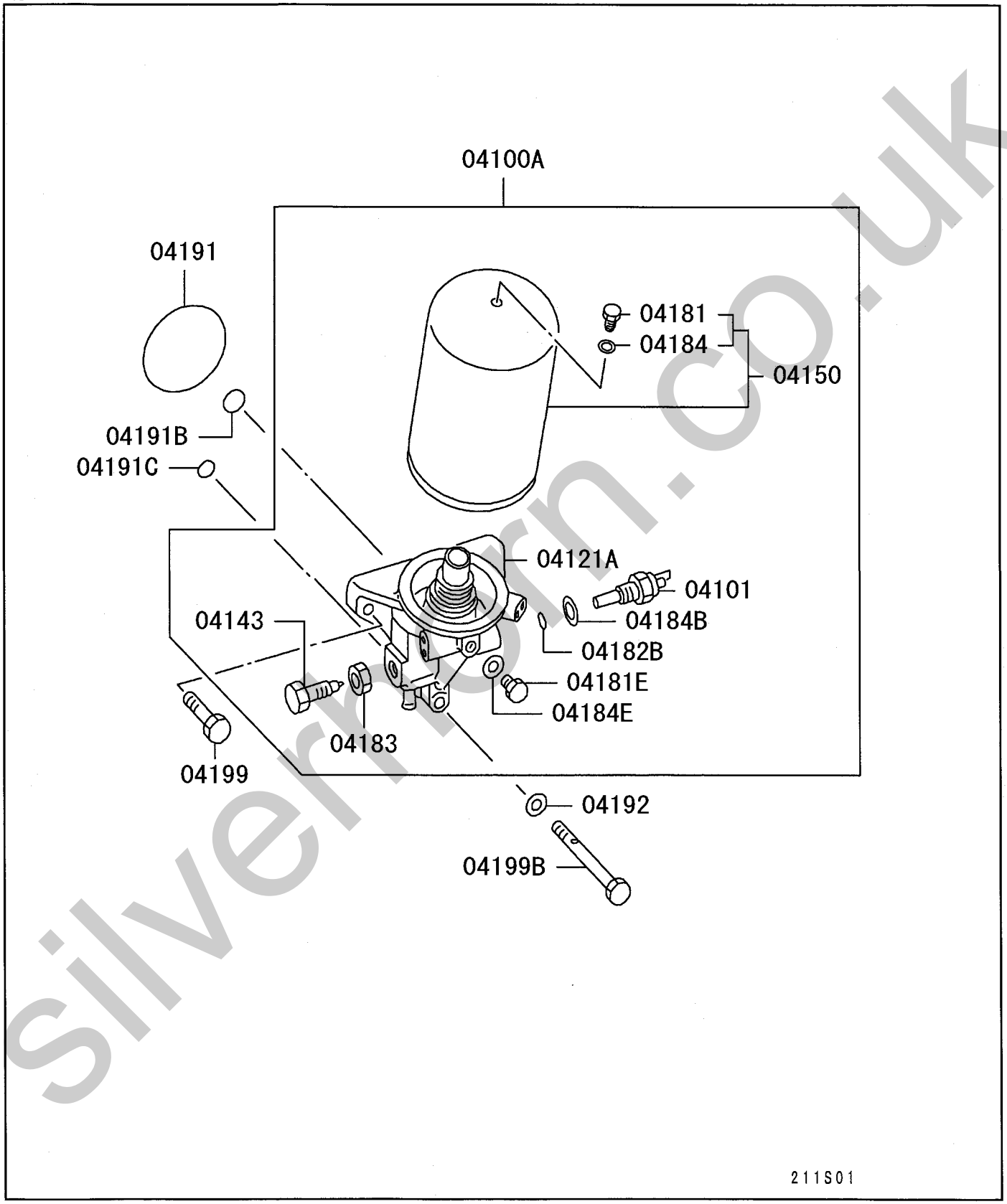

silvernorn.co.uk

06 6D162 CTJS08US2 80AMP
05 6D162 CTJS08US1 50AMP
04 6D162 CTJS08131 COLD
03 6D162 CTJS08000 STD
02 6D162 CTJS02131 COLD
01 6D162 CTJS02000 STD

12 -120 オイル フィルタ OIL FILTER

見出番号 REF.-NO.	部品番号 PART NO.	代替 R/P	変記順号 SCENQG	部品名称および記事・仕様記号 PART NAME & DESCRIPTION	型式・個数 MODEL & QTY 01	02	03	04	05	06	適用号機 APPLICABLE SERIAL NO. FROM@-	@UPTO	管区 M/R	新規 VRD
04100A	ME074382			OIL FILTER & HEAD ASSY SPIN ON TYPE	1	1	1	1	1	1	9503･1			
04101	ME034880			SWITCH,OIL FILTER BY-PASS	1	1	1	1	1	1	9503･1			
04121A	ME074383			HEAD ASSY,OIL FILTER	1	1	1	1	1	1	9503･1			
04143	ME034177			VALVE,OIL FILTER DRAIN	1	1	1	1	1	1	9503･1			
04150	ME074013	R		OIL FILTER SPIN ON TYPE	1	1	1	1	1	1	9503･1	9902･3		
	(ME130968)													
	ME130968			OIL FILTER SPIN ON TYPE	1	1	1	1	1	1	9903･1			
04181	ME301261			PLUG,OIL FILTER INR 7	1	1	1	1	1	1	9503･1			
04181E	MH037084	3		PLUG,OIL FILTER INR SCREW,8X9.5	1	1	1	1	1	1	9503･1			
	(ME016894)													
04182B	ME034881			O-RING,OIL FILTER INR	1	1	1	1	1	1	9503･1			
04183	F232014000			NUT,OIL FILTER INR JAM,14	1	1	1	1	1	1	9503･1			
04184	MH035067			GASKET,OIL FILTER INR D=8	1	1	1	1	1	1	9503･1			
04184B	F420220000			GASKET,OIL FILTER INR D=20	1	1	1	1	1	1	9503･1			
04184E	F420208000			GASKET,OIL FILTER INR D=8	1	1	1	1	1	1	9503･1			
04191	F315609000			O-RING,OIL FILTER D=90	1	1	1	1	1	1	9503･1			
04191B	MH035095			O-RING,OIL FILTER D=20	1	1	1	1	1	1	9503･1			
04191C	3112304100			O-RING,OIL FILTER D=15	1	1	1	1	1	1	9503･1			
04192	F420210000			GASKET,OIL FILTER D=10	1	1	1	1	1	1	9503･1			
04199	MS146012			BOLT,OIL FILTER FLANGE,10X40	2	2	2	2	2	2	9503･1			
04199B	MH000880			BOLT,OIL FILTER 10X100	1	1	1	1	1	1	9503･1			

silvernorm.co.uk

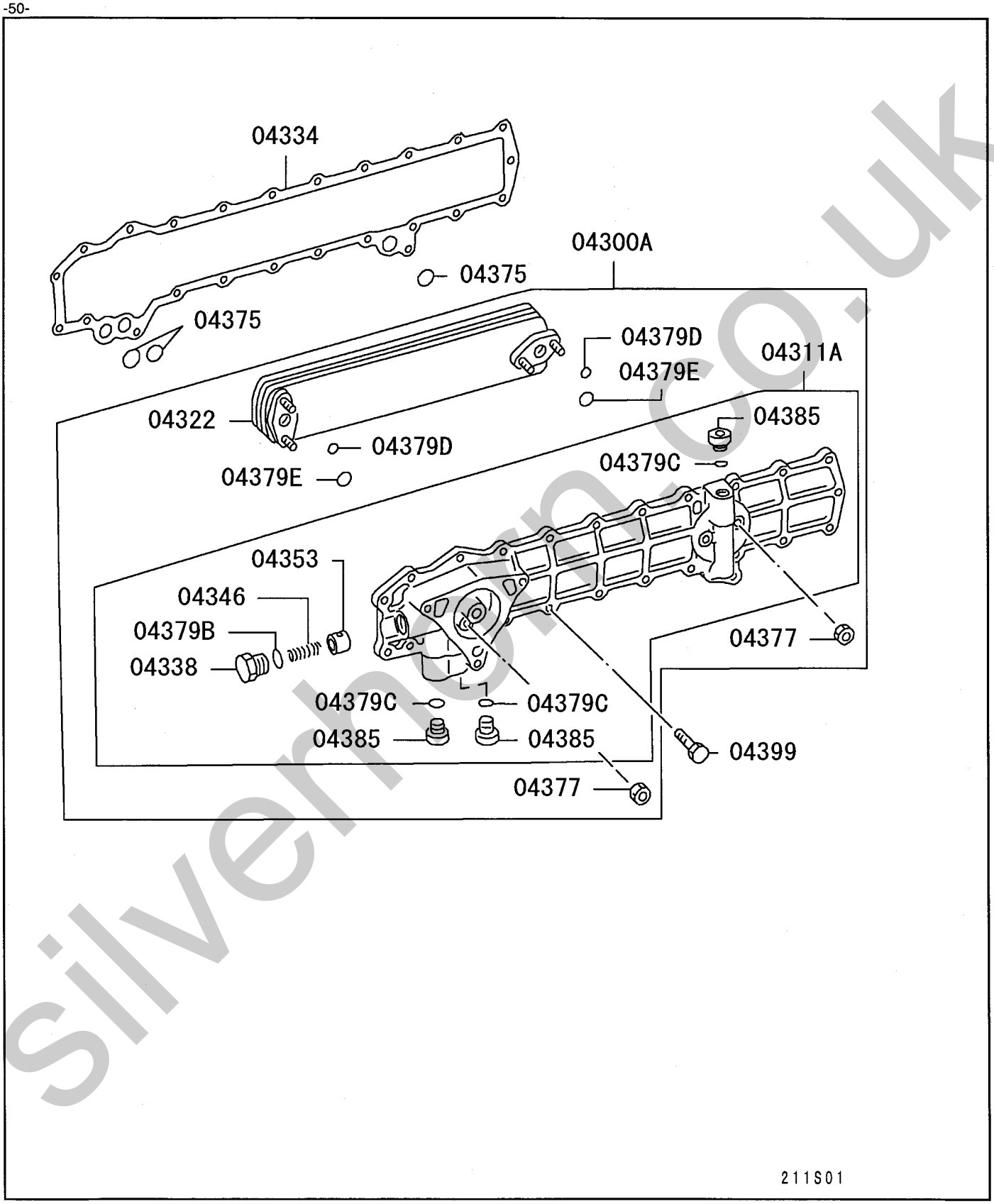

silvernon.co.uk

06 6D162 CTJS08US2 80AMP
05 6D162 CTJS08US1 50AMP
04 6D162 CTJS08131 COLD
03 6D162 CTJS08000 STD
02 6D162 CTJS02131 COLD
01 6D162 CTJS02000 STD

12 -130 OIL COOLER (オイル クーラ)

見出番号 REF.-NO.	部品番号 PART NO.	代替 R/P	変記順号 SCENQG	部品名称および記事・仕様記号 PART NAME & DESCRIPTION	型式・個数 MODEL & QTY 01	02	03	04	05	06	適用号機 APPLICABLE SERIAL NO. FROM@-	@UPTO	管区 M/R	新規 VRD
04300A	ME074018			OIL COOLER ASSY,ENG	1	1	1	1	1	1	9503･1			
04311A	ME074185			COVER ASSY,ENG OIL COOLER	1	1	1	1	1	1	9503･1			
04322	ME074020			ELEMENT,ENG OIL COOLER	1	1	1	1	1	1	9503･1			
04334	ME074293			GASKET,ENG OIL COOLER COVER	1	1	1	1	1	1	9503･1			
04338	ME034554			PLUG,ENG OIL COOLER	1	1	1	1	1	1	9503･1			
04346	ME034700			SPRING,ENG OIL COOLER BY-PASS VALVE	1	1	1	1	1	1	9503･1			
04353	ME034556			VALVE,ENG OIL COOLER BY-PASS	1	1	1	1	1	1	9503･1			
04375	MH035094			O-RING,ENG OIL COOLER D=17	3	3	3	3	3	3	9503･1			
04377	MF434105			NUT,ENG OIL COOLER INR FLANGE,10	4	4	4	4	4	4	9503･1			
04379B	MH035092			O-RING,ENG OIL COOLER INR D=14	1	1	1	1	1	1	9503･1			
04379C	MH035044			O-RING,ENG OIL COOLER INR D=18	3	3	3	3	3	3	9503･1			
04379D	MH035092			O-RING,ENG OIL COOLER INR D=14	4	4	4	4	4	4	9503･1			
04379E	MH035091			O-RING,ENG OIL COOLER INR D=22	2	2	2	2	2	2	9503･1	9507･2		
	MH035637			O-RING,ENG OIL COOLER INR D=22	2	2	2	2	2	2	9507･3			
04385	MH037117			PLUG,ENG OIL COOLER INR D=20	3	3	3	3	3	3	9503･1			
04399	MF140226			BOLT,ENG OIL COOLER FLANGE,8X22	23	23	23	23	23	23	9503･1			

silvernorn.co.uk

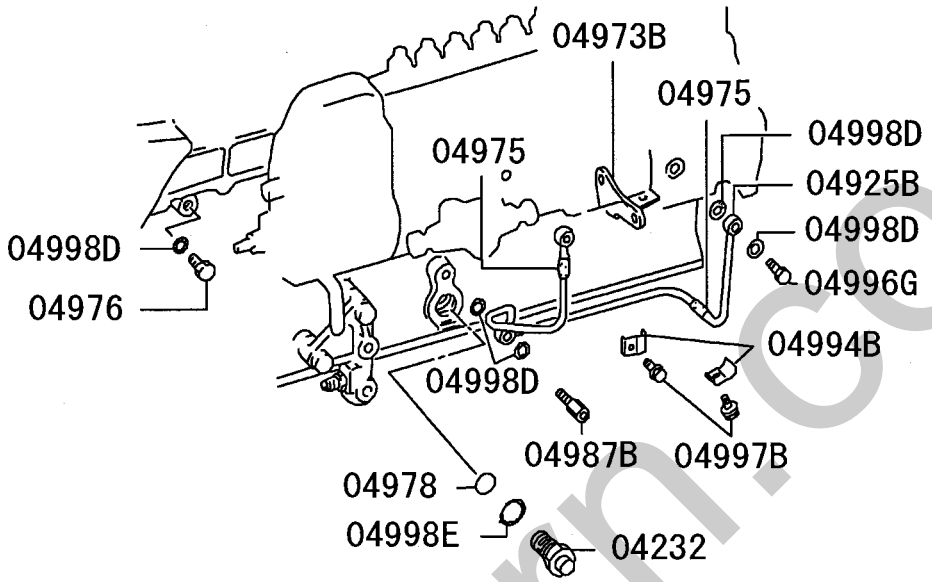

211S01

silverhorn.co.uk

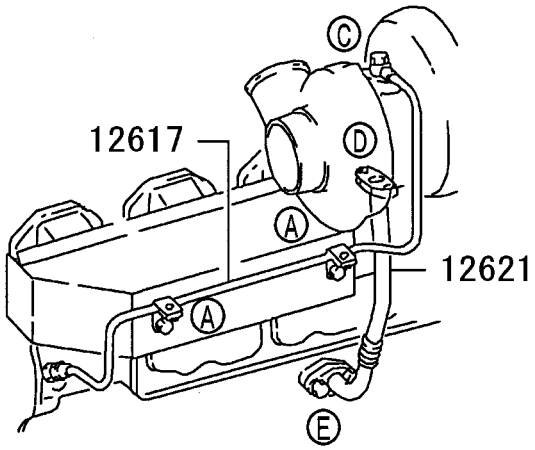

Ⓐ
- 04973C
- 04997C
- 04994C
- 04997B

Ⓒ
- 04996D
- 04998D

(−9504・3)

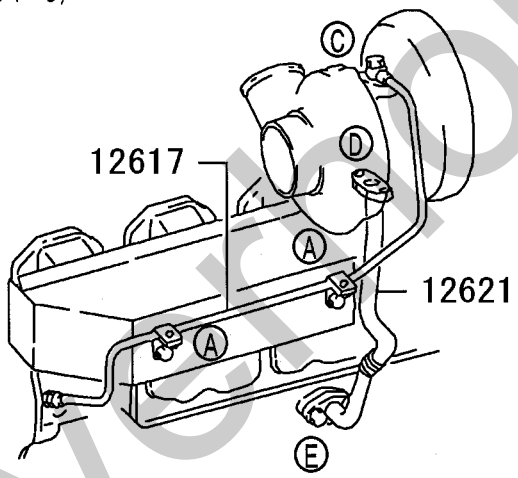

Ⓓ
- 12537
- 04997D

Ⓔ
- 12548
- 04997E

211S02

silvethorn.co.uk

06 6D162 CTJS08US2 80AMP
05 6D162 CTJS08US1 50AMP
04 6D162 CTJS08131 COLD
03 6D162 CTJS08000 STD
02 6D162 CTJS02131 COLD
01 6D162 CTJS02000 STD

12 -140 OIL LINE (オイル ライン)

見出番号 REF.-NO.	部品番号 PART NO.	代替 R/P	変記順号 SCENQG	部品名称および記事・仕様記号 PART NAME & DESCRIPTION	型式・個数 MODEL & QTY 01	02	03	04	05	06	適用号機 APPLICABLE SERIAL NO. FROM@-	-@UPTO	管区 M/R	新規 VRD
04232	ME074455			VALVE,ENG OIL PRESSURE REGULATING	1	1	1	1	1	1	9503-1			
04925B	ME074015			TUBE,ENG OIL LINE	1	1	1	1	1	1	9503-1			
04973B	ME074017			STAY,ENG OIL LINE	1	1	1	1	1	1	9503-1			
04973C	ME930095			STAY,ENG OIL LINE	2	2	2	2	2	2	9503-1			
04975	MH022205			PROTECTOR,ENG OIL LINE	2	2	2	2	2	2	9503-1			
04976	ME031088			PLUG,ENG OIL LINE	1	1	1	1	1	1	9503-1			
				SCREW,10										
04978	MH035129			O-RING,ENG OIL LINE	1	1	1	1	1	1	9503-1			
				D=17.4										
04987B	ME034051			JOINT,ENG OIL LINE	1	1	1	1	1	1	9503-1			
04994B	3007554900			CLAMP,ENG OIL LINE	2	2	2	2	2	2	9503-1			
04994C	3004901300			CLAMP,ENG OIL LINE	2	2	2	2	2	2	9503-1			
04996D	F461010000			EYEBOLT,ENG OIL LINE	1	1	1	1	1	1	9503-1			
				10X20										
04996G	MH000119			EYEBOLT,ENG OIL LINE	1	1	1	1	1	1	9503-1			
				10X25										
04997B	MF241227			BOLT,ENG OIL LINE	4	4	4	4	4	4	9503-1			
				WASHER ASSEMBLED,6X20										
04997C	MH000399			BOLT,ENG OIL LINE	2	2	2	2	2	2	9503-1			
				8X16										
04997D	MH000713	#		BOLT,ENG OIL LINE	2	2	2	2	2	2	9503-1	9504-3		
				FLANGE,10X20 T02406A										
	MH000931			BOLT,ENG OIL LINE	2	2	2	2	2	2	9505-1	9907-3		
				FLANGE,10X18										
	MS146004			BOLT,ENG OIL LINE	2	2	2	2	2	2	9908-1			
				FLANGE,10X20										
04997E	MF140223			BOLT,ENG OIL LINE	2	2	2	2	2	2	9503-1			
				FLANGE,8X16										
04998D	F420210000			GASKET,ENG OIL LINE	7	7	7	7	7	7	9503-1			
				D=10										
04998E	F420227000			GASKET,ENG OIL LINE	1	1	1	1	1	1	9503-1			
				D=27										
12537	ME054744			GASKET,T/C OIL RETURN TUBE	1	1	1	1	1	1	9503-1	9504-3		
	ME078273			GASKET,T/C OIL RETURN TUBE	1	1	1	1	1	1	9505-1			
12548	ME073843			GASKET,T/C OIL RETURN PIPE TO CYLINDER B	1	1	1	1	1	1	9503-1			
12617	ME073494			TUBE,T/C OIL FEED	1	1	1	1	1	1	9503-1	9504-3		
				8										
	ME047852			TUBE,T/C OIL FEED	1	1	1	1	1	1	9505-1			
				8										
12621	ME073496			TUBE,T/C OIL RETURN	1	1	1	1	1	1	9503-1	9504-3		
	ME047850			TUBE,T/C OIL RETURN	1	1	1	1	1	1	9505-1			
				17										

silverton.co.uk

SERVICE MEMO

silverhorn.co.uk

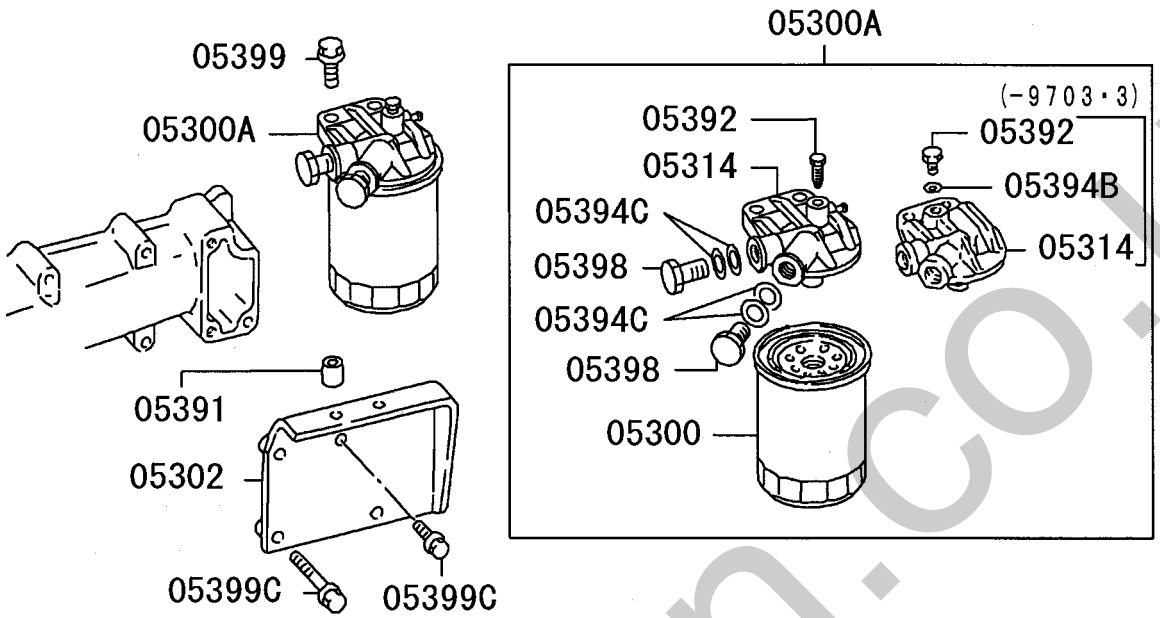

211S01

silverhorn.co.uk

FUEL FEED HOSE

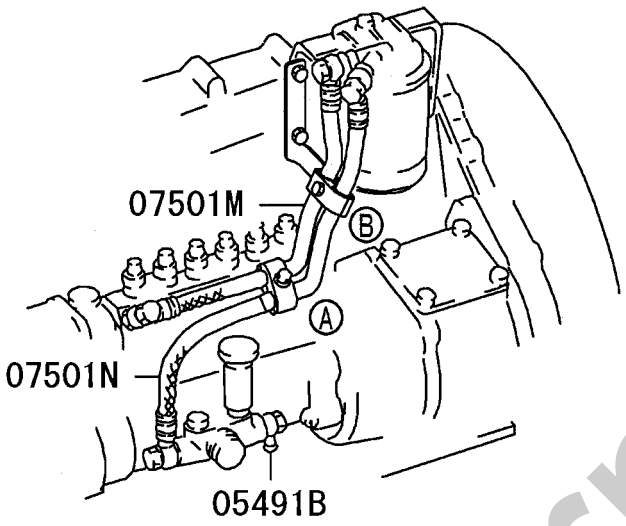

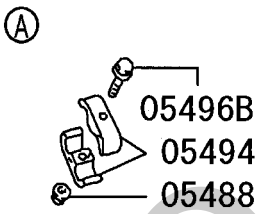

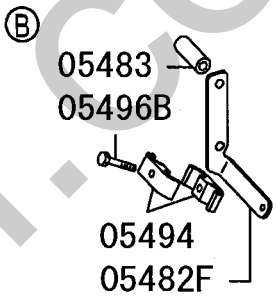

(-0112・3)

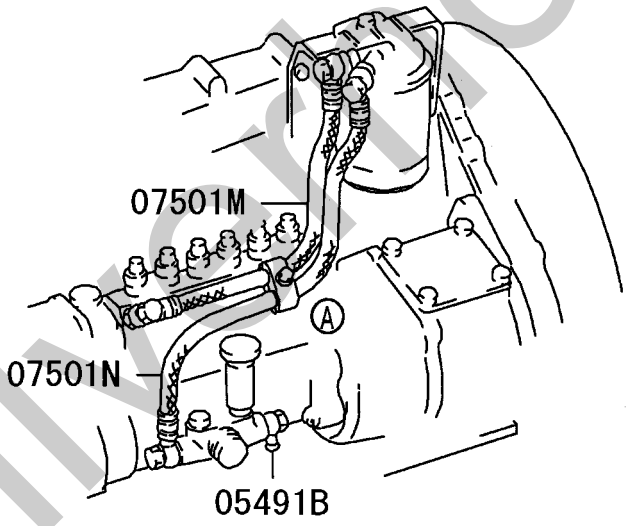

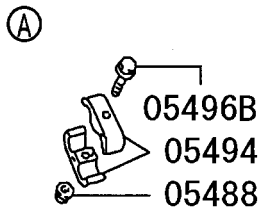

211S02

silvermorn.co.uk

06 6D162 CTJS08US2 80AMP
05 6D162 CTJS08US1 50AMP
04 6D162 CTJS08131 COLD
03 6D162 CTJS08000 STD
02 6D162 CTJS02131 COLD
01 6D162 CTJS02000 STD

フュ-エル フィルタ & ホ-ス
13 -030 FUEL FILTER & HOSE

見出番号 REF.-NO.	部品番号 PART NO.	代替 R/P	変記順号 SCENQG	部品名称および記事・仕様記号 PART NAME & DESCRIPTION	型式・個数 MODEL & QTY 01	02	03	04	05	06	適用号機 APPLICABLE SERIAL NO. FROM@-	-@UPTO	管区 M/R	新規 VRD
05300	ME035393			FUEL FILTER	1	1	1	1	1	1	9503・1	9603・3		
	ME015254			FUEL FILTER	1	1	1	1	1	1	9604・1			
05300A	ME035396	R		FUEL FILTER ASSY	1	1	1	1	1	1	9503・1	9703・3		
	(ME072903)													
	ME072903			FUEL FILTER ASSY	1	1	1	1	1	1	9704・1			
05302	ME047870			BRACKET,FUEL FILTER	1	1	1	1	1	1	9503・1			
05314	ME035672			HEAD,FUEL FILTER	1	1	1	1	1	1	9503・1	9703・3		
	ME072904			HEAD,FUEL FILTER	1	1	1	1	1	1	9704・1			
05391	ME920002			SPACER,FUEL FILTER T=28	2	2	2	2	2	2	9503・1	0112・3		
	MH025012			SPACER,FUEL FILTER T=37.5	2	2	2	2	2	2	0201・1			
05392	ME016894			PLUG,FUEL FILTER SCREW,8X9	1	1	1	1	1	1	9503・1	9703・3		
	ME072905			PLUG,FUEL FILTER 8	1	1	1	1	1	1	9704・1			
05394B	MH035164			GASKET,FUEL FILTER D=8	1	1	1	1	1	1	9503・1	9602・3		
	MH035067			GASKET,FUEL FILTER D=8	1	1	1	1	1	1	9603・1	9703・3		
05394C	MH035166	3		GASKET,FUEL FILTER D=14	4	4	4	4	4	4	9503・1	9602・3		
	(MH035069)													
	MH035069			GASKET,FUEL FILTER D=14	4	4	4	4	4	4	9603・1			
05398	MH037087			EYEBOLT,FUEL FILTER 14X26	2	2	2	2	2	2	9503・1			
05399	MF140470			BOLT,FUEL FILTER FLANGE,10X60	2	2	2	2	2	2	9503・1			
05399C	MF140225			BOLT,FUEL FILTER FLANGE,8X20	1	1	1	1	1	1	9503・1			
	MF140239			BOLT,FUEL FILTER FLANGE,8X70	3	3	3	3	3	3	9503・1			
	MF140241			BOLT,FUEL FILTER FLANGE,8X80	2	2	2	2	2	2	0201・1	0409・3		
	MH000966			BOLT,FUEL FILTER FLANGE,8X120	2	2	2	2	2	2	0410・1			
05482F	ME441355			STAY,FUEL LINE	1	1	1	1	1	1	0201・1	0409・3		
	ME442880			STAY,FUEL LINE	1	1	1	1	1	1	0410・1			
05483	MS456747			SPACER,FUEL LINE 10X45	2	2	2	2	2	2	0410・1	0511・3		
	ME920017			SPACER,FUEL LINE T=45	2	2	2	2	2	2	0512・1			
05488	MF434103			NUT,FUEL LINE FLANGE,6	1	1	1	1	1	1	9503・1			
05491B	MH037116			JOINT,FUEL LINE	1	1	1	1	1	1	9503・1			
05494	MH020328			CLAMP,FUEL LINE D=16.5X2	2	2	2	2	2	2	9503・1	0112・3		
	MH020786			CLAMP,FUEL LINE 16.5X2	4	4	4	4	4	4	0201・1			

silvermorn.co.uk

06 6D162 CTJS08US2 80AMP
05 6D162 CTJS08US1 50AMP
04 6D162 CTJS08131 COLD
03 6D162 CTJS08000 STD
02 6D162 CTJS02131 COLD
01 6D162 CTJS02000 STD

フュ-エル フィルタ & ホ-ス
13 -030 FUEL FILTER & HOSE

見出番号 REF.-NO.	部品番号 PART NO.	代替 R/P	変記順号 SCENQG	部品名称および記事・仕様記号 PART NAME & DESCRIPTION	型式・個数 MODEL & QTY 01	02	03	04	05	06	適用号機 APPLICABLE SERIAL NO. FROM@-	-@UPTO	管区 M/R	新規 VRD
05496B	MF140015			BOLT,FUEL LINE FLANGE,6X40	1	1	1	1	1	1	9503-1	0011-1		
	MF140215			BOLT,FUEL LINE FLANGE,6X40	2	2	2	2	2	2	0011-2	0505-3		
	MF241235			BOLT,FUEL LINE WASHER ASSEMBLED,6X40	2	2	2	2	2	2	0412-2			
07501M	ME910140			HOSE,INJECTION PUMP FUEL FEED L=400	1	1	1	1	1	1	9503-1			
07501N	ME910452			HOSE,INJECTION PUMP FUEL FEED L=520	1	1	1	1	1	1	9503-1			

silvernorn.co.uk

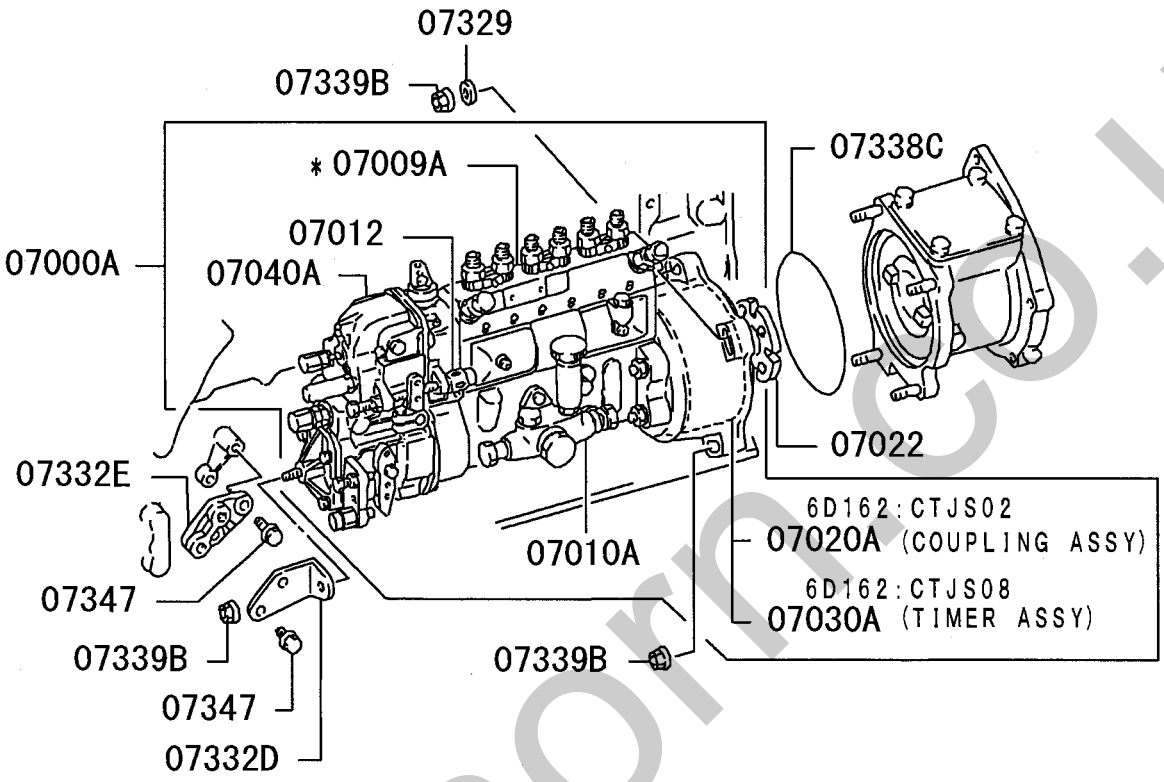

silverhorn.co.uk

フュエル インジェクション ポンプ ゼネラル
13 -110 FUEL INJECTION PUMP GENERAL

見出番号 REF.-NO.	部品番号 PART NO.	代替 R/P	変更順号 SCN QG	部品名称および記事・仕様記号 PART NAME & DESCRIPTION	型式・個数 MODEL & QTY 01	02	03	04	05	06	適用号機 APPLICABLE SERIAL NO. FROM@-	@UPTO	管区 M/R	新規 VRD
07000A	1016021212			PUMP ASSY,FUEL INJECTION ZEXEL	1	1	1	1	1	1	9503･1	9709･3		
	1016021212			PUMP ASSY,FUEL INJECTION ZEXEL	1	1					9710･1			
	1016081731			PUMP ASSY,FUEL INJECTION ZEXEL			1	1	1	1	9710･1			
07009A	*			BODY ASSY,INJECTION PUMP NS (ME722677)	1	1	1	1	1	1	9503･1	9709･3		
	*			BODY ASSY,INJECTION PUMP NS (ME722677)	1	1					9710･1			
	*			BODY ASSY,INJECTION PUMP NS (ME738790)			1	1	1	1	9710･1			
07010A	1052104661			PUMP ASSY,INJECTION PUMP FUEL FEED	1	1	1	1	1	1	9503･1	9709･3		
	1052104661			PUMP ASSY,INJECTION PUMP FUEL FEED	1	1					9710･1			
	1052105450			PUMP ASSY,INJECTION PUMP FUEL FEED			1	1	1	1	9710･1			
07012	1540620400			CAP,INJECTION PUMP D=20	1	1	1	1	1	1	9503･1			
07020A	1566376920			COUPLING ASSY,INJECTION PUMP	1	1	1	1	1	1	9503･1	9709･3		
	1566376920			COUPLING ASSY,INJECTION PUMP	1	1					9710･1			
07022	ME076553			DISC,INJECTION PUMP DRIVING	1	1	1	1	1	1	9503･1			
07030A	1056725460			TIMER ASSY,INJECTION PUMP			1	1	1	1	9710･1			
07040A	1054920241			GOVERNOR ASSY,INJECTION PUMP RFD	1	1	1	1	1	1	9503･1	9709･3		
	1054905940			GOVERNOR ASSY,INJECTION PUMP RFD			1	1	1	1	9710･1	9811･3		
	1054920241			GOVERNOR ASSY,INJECTION PUMP RFD	1	1					9710･1			
	1054905941			GOVERNOR ASSY,INJECTION PUMP RFD			1	1	1	1	9812･1			
07329	MH005068			WASHER,INJECTION PUMP PLAIN,10	2	2	2	2	2	2	9503･1			
07332D	ME047891			STAY,INJECTION PUMP BODY	1	1	1	1	1	1	9503･1			
07332E	ME076561			STAY,INJECTION PUMP BODY	1	1	1	1	1	1	9503･1			
07338C	MH035500			O-RING,INJECTION PUMP D=140	1	1	1	1	1	1	9503･1	0403･3		
	MH035547			O-RING,INJECTION PUMP D=140	1	1	1	1	1	1	0404･1			
07339B	MF434105			NUT,INJECTION PUMP FLANGE,10	5	5	5	5	5	5	9503･1			
07347	MS146004			BOLT,INJECTION PUMP FLANGE,10X20	4	4	4	4	4	4	9503･1			

silvermorn.co.uk

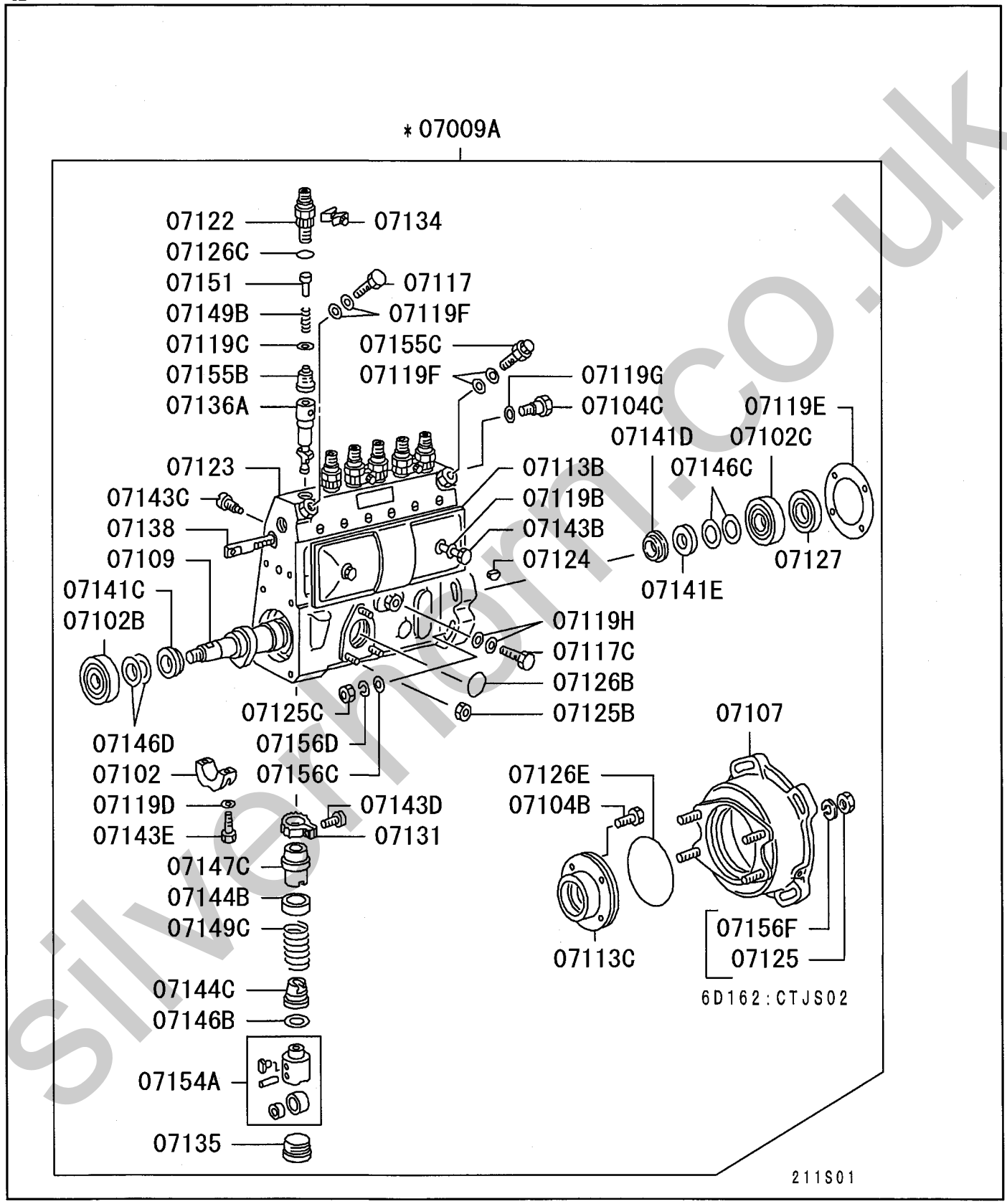

silvermill.co.uk

13 -120 インジェクション ポンプ INJECTION PUMP

見出番号 REF.-NO.	部品番号 PART NO.	代替 R/P	変記順号 SCENQG	部品名称および記事・仕様記号 PART NAME & DESCRIPTION	型式・個数 MODEL & QTY 01	02	03	04	05	06	適用号機 APPLICABLE SERIAL NO. FROM@-	@UPTO	管区 M/R	新規 VRD
07009A	*			BODY ASSY,INJECTION PUMP	1	1	1	1	1	1	9503･1	9709･3		
				NS (ME722677)										
	*			BODY ASSY,INJECTION PUMP	1	1					9710･1			
				NS (ME722677)										
	*			BODY ASSY,INJECTION PUMP			1	1	1	1	9710･1			
				NS (ME738790)										
07102	1313050600			BEARING,INJECTION PUMP BODY	1	1	1	1	1	1	9503･1	9709･3		
	1313050700			BEARING,INJECTION PUMP BODY			1	1	1	1	9710･1			
	1313050600			BEARING,INJECTION PUMP BODY	1	1					9710･1			
07102B	0166302030			BEARING,INJECTION PUMP BODY	1	1	1	1	1	1	9503･1	9709･3		
	0282017020			BEARING,INJECTION PUMP BODY	1	1	1	1	1	1	9503･1	9709･3		
				OR										
	0166402030			BEARING,INJECTION PUMP BODY			1	1	1	1	9710･1			
	0282020020			BEARING,INJECTION PUMP BODY			1	1	1	1	9710･1			
				OR										
	0166302030			BEARING,INJECTION PUMP BODY	1	1					9710･1			
	0282017020			BEARING,INJECTION PUMP BODY	1	1					9710･1			
				OR										
07102C	0166402030			BEARING,INJECTION PUMP BODY	1	1	1	1	1	1	9503･1			
	0282020020			BEARING,INJECTION PUMP BODY	1	1	1	1	1	1	9503･1			
				OR										
07104B	0200062040			BOLT,INJECTION PUMP BODY	4	4	4	4	4	4	9503･1			
07104C	1314200400			BOLT,INJECTION PUMP BODY	1	1	1	1	1	1	9503･1			
07107	1314597020			BRACKET,INJECTION PUMP BODY	1	1	1	1	1	1	9503･1			
07109	1313750600			CAMSHAFT,INJECTION PUMP BODY	1	1	1	1	1	1	9503･1	9709･3		
	1313750600			CAMSHAFT,INJECTION PUMP BODY	1	1					9710･1			
	1313762500			CAMSHAFT,INJECTION PUMP BODY			1	1	1	1	9710･1			
07113B	1310286020			COVER,INJECTION PUMP BODY	1	1	1	1	1	1	9503･1			
07113C	1313301800			COVER,INJECTION PUMP BODY	1	1	1	1	1	1	9503･1			
07117	1398140900			EYEBOLT,INJECTION PUMP BODY	1	1	1	1	1	1	9503･1			
07117C	0297310120			EYEBOLT,INJECTION PUMP BODY	1	1	1	1	1	1	9503･1			
07119B	0293406020			GASKET,INJECTION PUMP BODY	2	2	2	2	2	2	9503･1			
07119C	1311151200			GASKET,INJECTION PUMP BODY	6	6	6	6	6	6	9503･1			
07119D	0265050940			GASKET,INJECTION PUMP BODY	2	2	2	2	2	2	9503･1			
07119E	1313211700	3		GASKET,INJECTION PUMP BODY	1	1	1	1	1	1	9503･1	9709･3		
	(1313211900)													
	1313211700	3		GASKET,INJECTION PUMP BODY	1	1					9710･1			
	(1313211900)													
	1313211900			GASKET,INJECTION PUMP BODY			1	1	1	1	9710･1			
07119F	0293414130			GASKET,INJECTION PUMP BODY	4	4	4	4	4	4	9503･1			
07119G	0265061040			GASKET,INJECTION PUMP BODY	1	1	1	1	1	1	9503･1			
07119H	0265101340			GASKET,INJECTION PUMP BODY	2	2	2	2	2	2	9503･1			
07122	1311168300			HOLDER,INJECTION PUMP BODY	6	6	6	6	6	6	9503･1			
07123	1310766420			HOUSING,INJECTION PUMP BODY	1	1	1	1	1	1	9503･1	9709･3		
	1310766420			HOUSING,INJECTION PUMP BODY	1	1					9710･1			
	1310768520			HOUSING,INJECTION PUMP BODY			1	1	1	1	9710･1			
07124	0294704030			KEY,INJECTION PUMP BODY	1	1	1	1	1	1	9503･1	9709･3		
	0294704030			KEY,INJECTION PUMP BODY	1	1	1	1	1	1	9710･1			
07125	0131214140			NUT,INJECTION PUMP BODY	1	1	1	1	1	1	9503･1	9709･3		

silverm.co.uk

06 6D162 CTJS08US2 80AMP
05 6D162 CTJS08US1 50AMP
04 6D162 CTJS08131 COLD
03 6D162 CTJS08000 STD
02 6D162 CTJS02131 COLD
01 6D162 CTJS02000 STD

13 -120 インジェクション ポンプ INJECTION PUMP

見出番号 REF.-NO.	部品番号 PART NO.	代替 R/P	変記順号 SCENQG	部品名称および記事・仕様記号 PART NAME & DESCRIPTION	型式・個数 MODEL & QTY 01	02	03	04	05	06	適用号機 APPLICABLE SERIAL NO. FROM@-	-@UPTO	管区 M/R	新規 VRD
	0131214140			NUT,INJECTION PUMP BODY	1	1					9710･1			
				14										
07125B	1392060400			NUT,INJECTION PUMP BODY	3	3	3	3	3	3	9503･1			
07125C	0130210040			NUT,INJECTION PUMP BODY	4	4	4	4	4	4	9503･1			
				10X8										
07126B	0296331010			O-RING,INJECTION PUMP BODY	1	1	1	1	1	1	9503･1			
07126C	0296320070			O-RING,INJECTION PUMP BODY	6	6	6	6	6	6	9503･1			
07126E	0296375020			O-RING,INJECTION PUMP BODY	1	1	1	1	1	1	9503･1			
07127	0296220190			OIL SEAL,INJECTION PUMP BODY	1	1	1	1	1	1	9503･1			
07131	1312400100			PINION,INJECTION PUMP BODY	6	6	6	6	6	6	9503･1			
07134	1311220520			PLATE,INJECTION PUMP BODY	3	3	3	3	3	3	9503･1			
07135	1310341501			PLUG,INJECTION PUMP BODY	6	6	6	6	6	6	9503･1			
07136A	1311531620			PLUNGER ASSY,INJECTION PUMP BODY	6	6	6	6	6	6	9503･1	9709･3		
	1311531620			PLUNGER ASSY,INJECTION PUMP BODY	6	6					9710･1			
	1311539120			PLUNGER ASSY,INJECTION PUMP BODY			6	6	6	6	9710･1			
07138	1312560000			RACK,INJECTION PUMP BODY	1	1	1	1	1	1	9503･1			
07141C	1313020400			RING,INJECTION PUMP BODY	1	1	1	1	1	1	9503･1	9709･3		
	1313020400			RING,INJECTION PUMP BODY	1	1					9710･1			
	1313021000			RING,INJECTION PUMP BODY			1	1	1	1	9710･1			
07141D	1313021000			RING,INJECTION PUMP BODY	1	1	1	1	1	1	9503･1			
07141E	1313304000			RING,INJECTION PUMP BODY	1	1	1	1	1	1	9503･1			
07143B	1310171000			SCREW,INJECTION PUMP BODY	2	2	2	2	2	2	9503･1			
07143C	1312260300			SCREW,INJECTION PUMP BODY	1	1	1	1	1	1	9503･1			
07143D	1312420100			SCREW,INJECTION PUMP BODY	6	6	6	6	6	6	9503･1			
07143E	1391050200			SCREW,INJECTION PUMP BODY	2	2	2	2	2	2	9503･1			
07144B	1312160400			SEAT,INJECTION PUMP BODY	6	6	6	6	6	6	9503･1			
07144C	1312170600			SEAT,INJECTION PUMP BODY	6	6	6	6	6	6	9503･1			
07146B	0293110580			SHIM,INJECTION PUMP BODY	CC	CC	CC	CC	CC	CC	9503･1			
				T=0.20										
	0293110590			SHIM,INJECTION PUMP BODY	CC	CC	CC	CC	CC	CC	9503･1			
				T=0.25										
	0293110020			SHIM,INJECTION PUMP BODY	CC	CC	CC	CC	CC	CC	9503･1			
				T=0.30										
	0293110600			SHIM,INJECTION PUMP BODY	CC	CC	CC	CC	CC	CC	9503･1			
				T=0.35										
	0293110030			SHIM,INJECTION PUMP BODY	CC	CC	CC	CC	CC	CC	9503･1			
				T=0.40										
	0293110610			SHIM,INJECTION PUMP BODY	CC	CC	CC	CC	CC	CC	9503･1			
				T=0.45										
	0293110040			SHIM,INJECTION PUMP BODY	CC	CC	CC	CC	CC	CC	9503･1			
				T=0.50										
	0293110270			SHIM,INJECTION PUMP BODY	CC	CC	CC	CC	CC	CC	9503･1			
				T=0.55										
	0293110050			SHIM,INJECTION PUMP BODY	CC	CC	CC	CC	CC	CC	9503･1			
				T=0.60										
	0293110280			SHIM,INJECTION PUMP BODY	CC	CC	CC	CC	CC	CC	9503･1			
				T=0.65										
	0293110060			SHIM,INJECTION PUMP BODY	CC	CC	CC	CC	CC	CC	9503･1			
				T=0.70										
	0293110290			SHIM,INJECTION PUMP BODY	CC	CC	CC	CC	CC	CC	9503･1			

silvermm.co.uk

13 -120 インジェクション ポンプ INJECTION PUMP

見出番号 REF.-NO.	部品番号 PART NO.	代替 R/P	変記順号 SCENQG	部品名称および記事・仕様記号 PART NAME & DESCRIPTION	型式・個数 MODEL & QTY 01	02	03	04	05	06	適用号機 APPLICABLE SERIAL NO. FROM@-	-@UPTO	管区 M/R	新規 VRD
				T=0.75										
	0293110070			SHIM,INJECTION PUMP BODY	cc	cc	cc	cc	cc	cc	9503･1			
				T=0.80										
	0293110310			SHIM,INJECTION PUMP BODY	cc	cc	cc	cc	cc	cc	9503･1			
				T=0.85										
	0293110080			SHIM,INJECTION PUMP BODY	cc	cc	cc	cc	cc	cc	9503･1			
				T=0.90										
	0293110320			SHIM,INJECTION PUMP BODY	cc	cc	cc	cc	cc	cc	9503･1			
				T=0.95										
	0293110090			SHIM,INJECTION PUMP BODY	cc	cc	cc	cc	cc	cc	9503･1			
				T=1.00										
	0293110330			SHIM,INJECTION PUMP BODY	cc	cc	cc	cc	cc	cc	9503･1			
				T=1.05										
	0293110110			SHIM,INJECTION PUMP BODY	cc	cc	cc	cc	cc	cc	9503･1			
				T=1.10										
	0293110340			SHIM,INJECTION PUMP BODY	cc	cc	cc	cc	cc	cc	9503･1			
				T=1.15										
	0293110120			SHIM,INJECTION PUMP BODY	cc	cc	cc	cc	cc	cc	9503･1			
				T=1.20										
	0293110350			SHIM,INJECTION PUMP BODY	cc	cc	cc	cc	cc	cc	9503･1			
				T=1.25										
	0293110130			SHIM,INJECTION PUMP BODY	cc	cc	cc	cc	cc	cc	9503･1			
				T=1.30										
	0293110620			SHIM,INJECTION PUMP BODY	cc	cc	cc	cc	cc	cc	9503･1			
				T=1.35										
	0293110140			SHIM,INJECTION PUMP BODY	cc	cc	cc	cc	cc	cc	9503･1			
				T=1.40										
	0293110630			SHIM,INJECTION PUMP BODY	cc	cc	cc	cc	cc	cc	9503･1			
				T=1.45										
	0293110490			SHIM,INJECTION PUMP BODY	cc	cc	cc	cc	cc	cc	9503･1			
				T=1.50										
	0293110710			SHIM,INJECTION PUMP BODY	cc	cc	cc	cc	cc	cc	9503･1			
				T=1.55										
	0293110500			SHIM,INJECTION PUMP BODY	cc	cc	cc	cc	cc	cc	9503･1			
				T=1.60										
07146C	0293120230			SHIM,INJECTION PUMP BODY	cc	cc	cc	cc	cc	cc	9503･1			
				T=0.12										
	0293120240			SHIM,INJECTION PUMP BODY	cc	cc	cc	cc	cc	cc	9503･1			
				T=0.14										
	0293120250			SHIM,INJECTION PUMP BODY	cc	cc	cc	cc	cc	cc	9503･1			
				T=0.16										
	0293120260			SHIM,INJECTION PUMP BODY	cc	cc	cc	cc	cc	cc	9503･1			
				T=0.18										
	0293120290			SHIM,INJECTION PUMP BODY	cc	cc	cc	cc	cc	cc	9503･1			
				T=0.30										
	0293120270			SHIM,INJECTION PUMP BODY	cc	cc	cc	cc	cc	cc	9503･1			
				T=0.50										
	0293120300			SHIM,INJECTION PUMP BODY	cc	cc	cc	cc	cc	cc	9503･1			
				T=1.00										
	0293120220			SHIM,INJECTION PUMP BODY			cc	cc	cc	cc	9710･1			

silvermorn.co.uk

06 6D162 CTJS08US2 80AMP
05 6D162 CTJS08US1 50AMP
04 6D162 CTJS08131 COLD
03 6D162 CTJS08000 STD
02 6D162 CTJS02131 COLD
01 6D162 CTJS02000 STD

13 -120 インジェクション ポンプ INJECTION PUMP

見出番号 REF.-NO.	部品番号 PART NO.	代替 R/P	変記順号 SCENQG	部品名称および記事・仕様記号 PART NAME & DESCRIPTION	型式・個数 MODEL & QTY 01	02	03	04	05	06	適用号機 APPLICABLE SERIAL NO. FROM@-	-@UPTO	管区 M/R	新規 VRD
				T=0.10										
	1394200400			SHIM,INJECTION PUMP BODY			CC	CC	CC	CC	9710･1			
				T=0.70										
07146D	0293117010			SHIM,INJECTION PUMP BODY	CC	CC	CC	CC	CC	CC	9503･1	9709･3		
				T=0.10										
	0293117020			SHIM,INJECTION PUMP BODY	CC	CC	CC	CC	CC	CC	9503･1	9709･3		
				T=0.12										
	0293117030			SHIM,INJECTION PUMP BODY	CC	CC	CC	CC	CC	CC	9503･1	9709･3		
				T=0.14										
	0293117040			SHIM,INJECTION PUMP BODY	CC	CC	CC	CC	CC	CC	9503･1	9709･3		
				T=0.16										
	0293117050			SHIM,INJECTION PUMP BODY	CC	CC	CC	CC	CC	CC	9503･1	9709･3		
				T=0.18										
	0293117090			SHIM,INJECTION PUMP BODY	CC	CC	CC	CC	CC	CC	9503･1	9709･3		
				T=0.30										
	0293117060			SHIM,INJECTION PUMP BODY	CC	CC	CC	CC	CC	CC	9503･1	9709･3		
				T=0.50										
	0293117210			SHIM,INJECTION PUMP BODY	CC	CC	CC	CC	CC	CC	9503･1	9709･3		
				T=0.70										
	0293117070			SHIM,INJECTION PUMP BODY	CC	CC	CC	CC	CC	CC	9503･1	9709･3		
				T=1.00										
	0293117220			SHIM,INJECTION PUMP BODY	CC	CC	CC	CC	CC	CC	9503･1	9709･3		
				T=1.40										
	0293117010			SHIM,INJECTION PUMP BODY	CC	CC					9710･1			
				T=0.10										
	0293117020			SHIM,INJECTION PUMP BODY	CC	CC					9710･1			
				T=0.12										
	0293117030			SHIM,INJECTION PUMP BODY	CC	CC					9710･1			
				T=0.14										
	0293117040			SHIM,INJECTION PUMP BODY	CC	CC					9710･1			
				T=0.16										
	0293117050			SHIM,INJECTION PUMP BODY	CC	CC					9710･1			
				T=0.18										
	0293117090			SHIM,INJECTION PUMP BODY	CC	CC					9710･1			
				T=0.30										
	0293117060			SHIM,INJECTION PUMP BODY	CC	CC					9710･1			
				T=0.50										
	0293117210			SHIM,INJECTION PUMP BODY	CC	CC					9710･1			
				T=0.70										
	0293117070			SHIM,INJECTION PUMP BODY	CC	CC					9710･1			
				T=1.00										
	0293117220			SHIM,INJECTION PUMP BODY	CC	CC					9710･1			
				T=1.40										
	0293120220			SHIM,INJECTION PUMP BODY			CC	CC	CC	CC	9710･1			
				T=0.10										
	0293120230			SHIM,INJECTION PUMP BODY			CC	CC	CC	CC	9710･1			
				T=0.12										
	0293120240			SHIM,INJECTION PUMP BODY			CC	CC	CC	CC	9710･1			
				T=0.14										
	0293120250			SHIM,INJECTION PUMP BODY			CC	CC	CC	CC	9710･1			

silvermorn.co.uk

13 -120 インジェクション ポンプ INJECTION PUMP

見出番号 REF.-NO.	部品番号 PART NO.	代替 R/P	変記順号 SCENQG	部品名称および記事・仕様記号 PART NAME & DESCRIPTION	型式・個数 MODEL & QTY 01	02	03	04	05	06	適用号機 APPLICABLE SERIAL NO. FROM@-	@UPTO	管区 M/R	新規 VRD
				T=0.16										
	0293120260			SHIM,INJECTION PUMP BODY			CC	CC	CC	CC	9710・1			
				T=0.18										
	0293120290			SHIM,INJECTION PUMP BODY			CC	CC	CC	CC	9710・1			
				T=0.30										
	0293120270			SHIM,INJECTION PUMP BODY			CC	CC	CC	CC	9710・1			
				T=0.50										
	1394200400			SHIM,INJECTION PUMP BODY			CC	CC	CC	CC	9710・1			
				T=0.70										
	0293120300			SHIM,INJECTION PUMP BODY			CC	CC	CC	CC	9710・1			
				T=1.00										
07147C	1312410500			SLEEVE,INJECTION PUMP BODY	6	6	6	6	6	6	9503・1			
07149B	1311123500			SPRING,INJECTION PUMP BODY	6	6	6	6	6	6	9503・1			
07149C	1312152100			SPRING,INJECTION PUMP BODY	6	6	6	6	6	6	9503・1			
07151	1311172100			STOPPER,INJECTION PUMP BODY	6	6	6	6	6	6	9503・1			
07154A	1312002720			TAPPET ASSY,INJECTION PUMP BODY	6	6	6	6	6	6	9503・1			
07155B	1311108820			VALVE,INJECTION PUMP BODY	6	6	6	6	6	6	9503・1			
07155C	1314245520			VALVE,INJECTION PUMP BODY	1	1	1	1	1	1	9503・1			
07156C	1393100000			WASHER,INJECTION PUMP BODY	4	4	4	4	4	4	9503・1			
07156D	0141110440			WASHER,INJECTION PUMP BODY	4	4	4	4	4	4	9503・1			
				SPRING										
07156F	0293214010			WASHER,INJECTION PUMP BODY	1	1	1	1	1	1	9503・1			

silvernorn.co.uk

1-1/2

6D162:CTJS08(-9811・3)

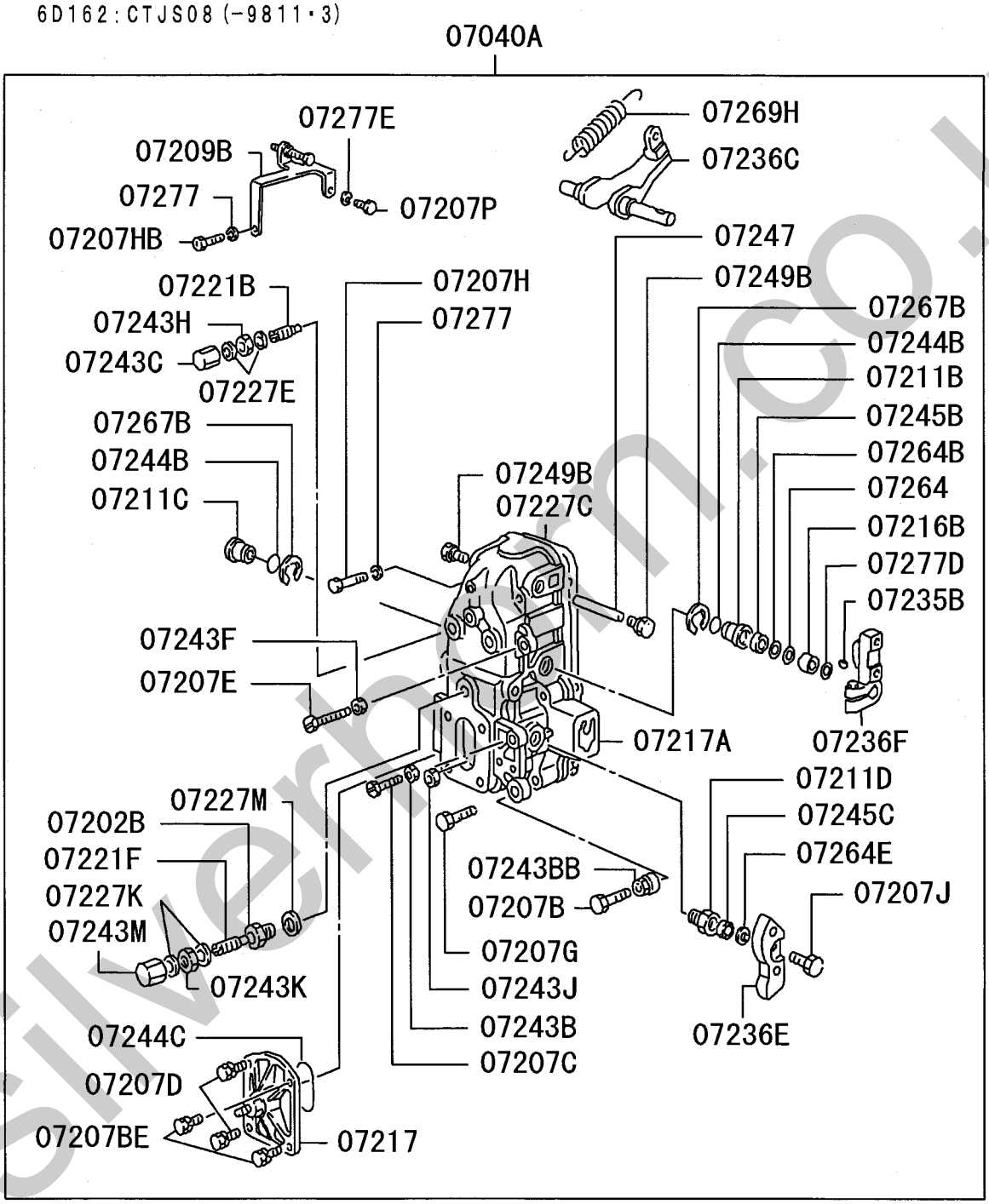

211S01

silvermoon.co.uk

1-2/2

6D162:CTJS08(-9811・3)

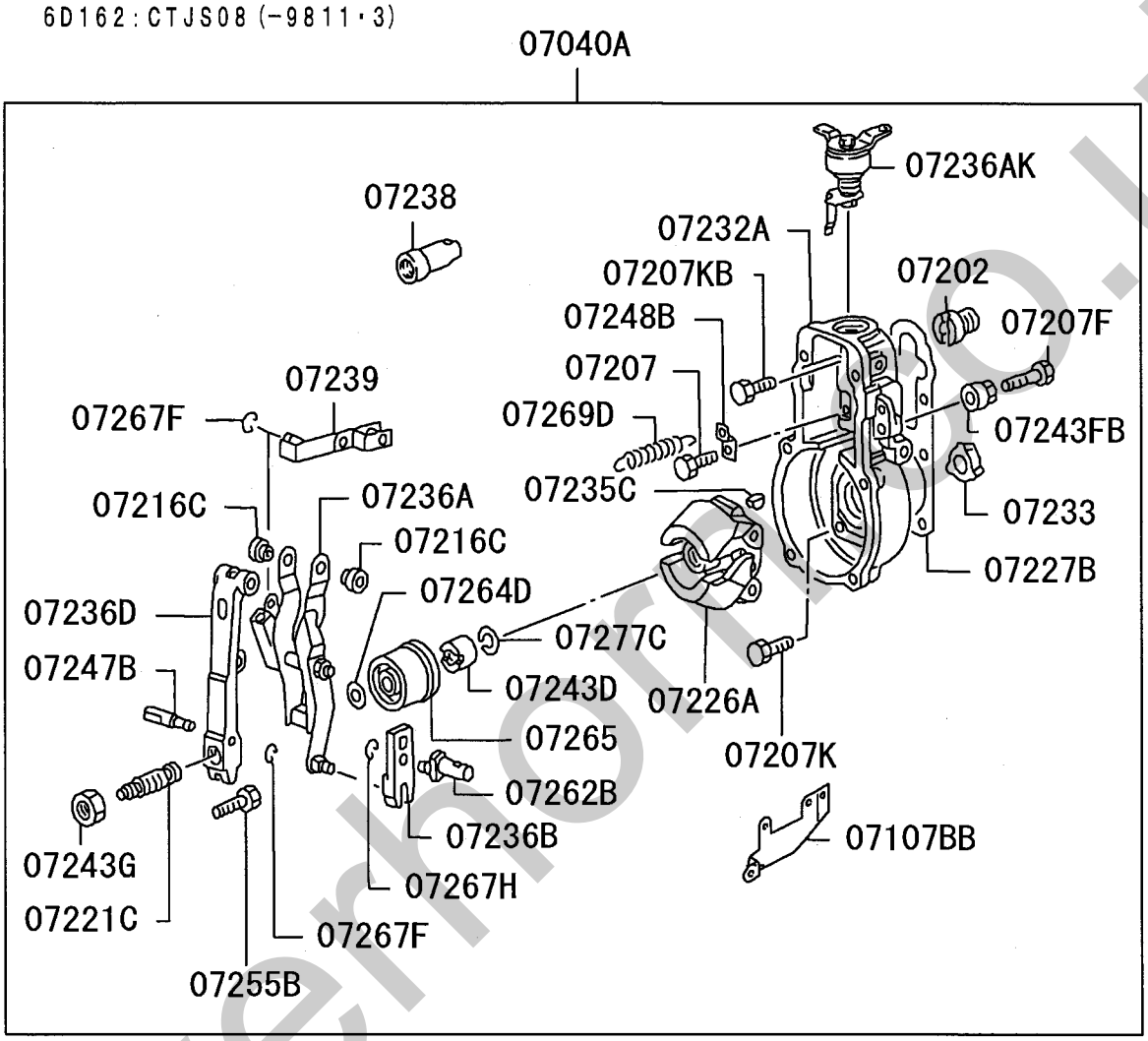

211S02

silvermoto.uk

2-1/2

6D162:CTJS02

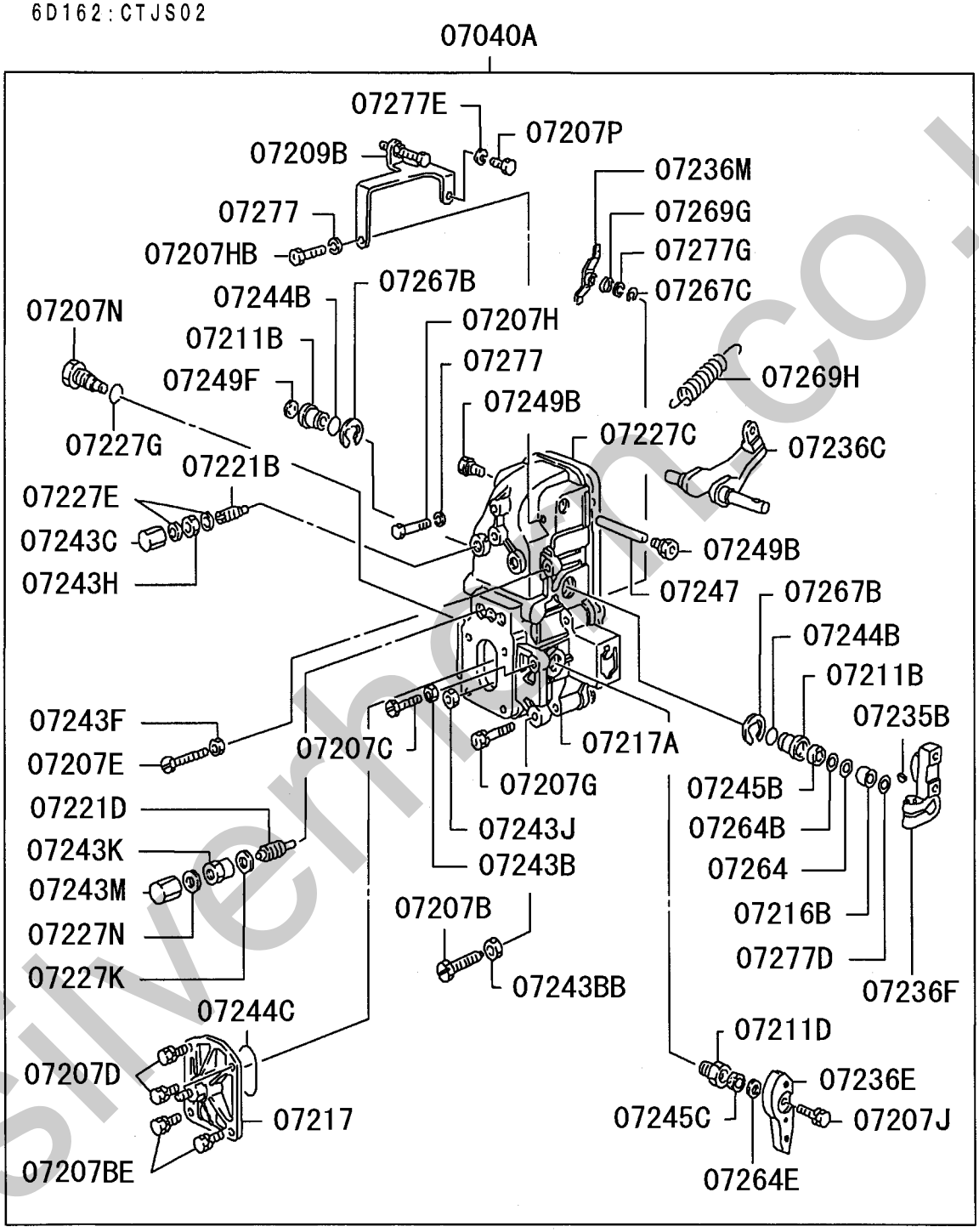

silvermoco.uk

2-2/2

6D162:CTJS02

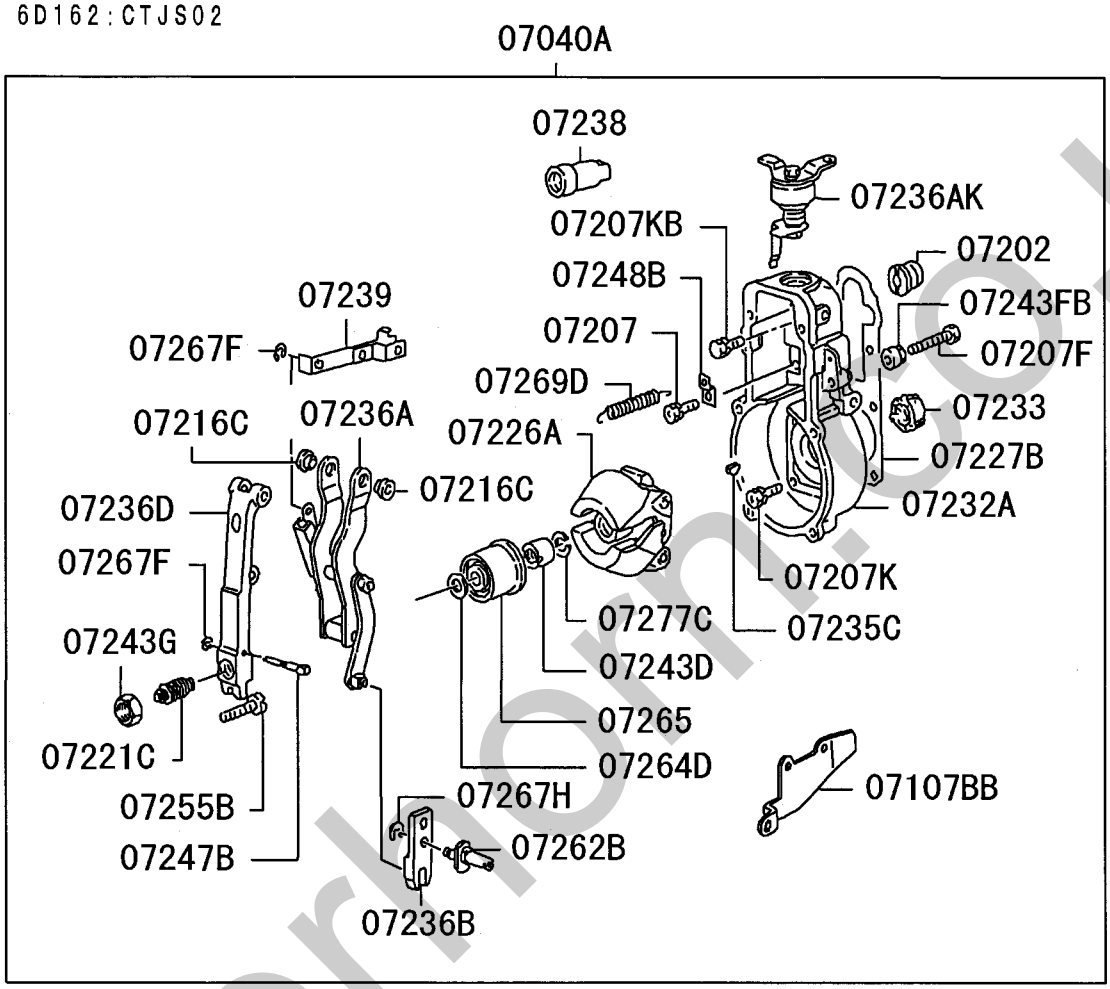

211S04

silverhorse.co.uk

06 6D162 CTJS08US2 80AMP
05 6D162 CTJS08US1 50AMP
04 6D162 CTJS08131 COLD
03 6D162 CTJS08000 STD
02 6D162 CTJS02131 COLD
01 6D162 CTJS02000 STD

13 -160 GOVERNOR（ガバナ）

見出番号 REF.-NO.	部品番号 PART NO.	代替 R/P	変記順号 SCENQG	部品名称および記事・仕様記号 PART NAME & DESCRIPTION	型式・個数 MODEL & QTY 01	02	03	04	05	06	適用号機 APPLICABLE SERIAL NO. FROM@-	-@UPTO	管区 M/R	新規 VRD
07040A	1054920241			GOVERNOR ASSY,INJECTION PUMP RFD	1	1	1	1	1	1	9503･1	9709･3		
	1054905940			GOVERNOR ASSY,INJECTION PUMP RFD			1	1	1	1	9710･1	9811･3		
	1054920241			GOVERNOR ASSY,INJECTION PUMP RFD	1	1					9710･1			
07107BB	1542135800			BRACKET,INJECTION PUMP BODY	1	1	1	1	1	1	9503･1	9709･3		
	1542135800			BRACKET,INJECTION PUMP BODY			1	1	1	1	9710･1	9811･3		
	1542135800			BRACKET,INJECTION PUMP BODY	1	1					9710･1			
07202	1540070200			ADAPTER,INJECTION PUMP GOVERNOR	1	1	1	1	1	1	9503･1	9709･3		
	1540070200			ADAPTER,INJECTION PUMP GOVERNOR			1	1	1	1	9710･1	9811･3		
	1540070200			ADAPTER,INJECTION PUMP GOVERNOR	1	1					9710･1			
07202B	1543703000			ADAPTER,INJECTION PUMP GOVERNOR			1	1	1	1	9710･1	9811･3		
07207	0201061640			BOLT,INJECTION PUMP GOVERNOR	1	1	1	1	1	1	9503･1	9709･3		
	0201061640			BOLT,INJECTION PUMP GOVERNOR			1	1	1	1	9710･1	9811･3		
	0201061640			BOLT,INJECTION PUMP GOVERNOR	1	1					9710･1			
07207B	1540105500			BOLT,INJECTION PUMP GOVERNOR	1	1	1	1	1	1	9503･1	9709･3		
	1540105500			BOLT,INJECTION PUMP GOVERNOR			1	1	1	1	9710･1	9811･3		
	1540105500			BOLT,INJECTION PUMP GOVERNOR	1	1					9710･1			
07207BE	0290206210			BOLT,INJECTION PUMP GOVERNOR	2	2	2	2	2	2	9503･1	9709･3		
	0290206210			BOLT,INJECTION PUMP GOVERNOR			2	2	2	2	9710･1	9811･3		
	0290206210			BOLT,INJECTION PUMP GOVERNOR	2	2					9710･1			
07207C	1556151900			BOLT,INJECTION PUMP GOVERNOR	1	1	1	1	1	1	9503･1	9709･3		
	1556151900			BOLT,INJECTION PUMP GOVERNOR			1	1	1	1	9710･1	9811･3		
	1556151900			BOLT,INJECTION PUMP GOVERNOR	1	1					9710･1			
07207D	0200061640			BOLT,INJECTION PUMP GOVERNOR	2	2	2	2	2	2	9503･1	9709･3		
	0200061640			BOLT,INJECTION PUMP GOVERNOR			2	2	2	2	9710･1	9811･3		
	0200061640			BOLT,INJECTION PUMP GOVERNOR	2	2					9710･1			
07207E	1540102900			BOLT,INJECTION PUMP GOVERNOR	1	1	1	1	1	1	9503･1	9709･3		
	1540131500			BOLT,INJECTION PUMP GOVERNOR			1	1	1	1	9710･1	9811･3		
	1540102900			BOLT,INJECTION PUMP GOVERNOR	1	1					9710･1			
07207F	1540108100			BOLT,INJECTION PUMP GOVERNOR 8X65.0	1	1	1	1	1	1	9503･1	9709･3		
	1540108100			BOLT,INJECTION PUMP GOVERNOR 8X65.0			1	1	1	1	9710･1	9811･3		
	1540108100			BOLT,INJECTION PUMP GOVERNOR 8X65.0	1	1					9710･1			
07207G	0201064540			BOLT,INJECTION PUMP GOVERNOR	5	5	5	5	5	5	9503･1	9709･3		
	0201064540			BOLT,INJECTION PUMP GOVERNOR			5	5	5	5	9710･1	9811･3		
	0201064540			BOLT,INJECTION PUMP GOVERNOR	5	5					9710･1			
07207H	0290106850			BOLT,INJECTION PUMP GOVERNOR	1	1	1	1	1	1	9503･1	9709･3		
	0290106850			BOLT,INJECTION PUMP GOVERNOR			1	1	1	1	9710･1	9811･3		
	0290106850			BOLT,INJECTION PUMP GOVERNOR	1	1					9710･1			
07207HB	0100066040			BOLT,INJECTION PUMP GOVERNOR	1	1	1	1	1	1	9503･1	9709･3		
	0100066040			BOLT,INJECTION PUMP GOVERNOR			1	1	1	1	9710･1	9811･3		
	0100066040			BOLT,INJECTION PUMP GOVERNOR	1	1					9710･1			
07207J	0200061670			BOLT,INJECTION PUMP GOVERNOR	1	1	1	1	1	1	9503･1	9709･3		
	0200061670			BOLT,INJECTION PUMP GOVERNOR			1	1	1	1	9710･1	9811･3		
	0200061670			BOLT,INJECTION PUMP GOVERNOR	1	1					9710･1			
07207K	0290106810			BOLT,INJECTION PUMP GOVERNOR	5	5	5	5	5	5	9503･1	9709･3		

silverton.co.uk

06 6D162 CTJS08US2 80AMP
05 6D162 CTJS08US1 50AMP
04 6D162 CTJS08131 COLD
03 6D162 CTJS08000 STD
02 6D162 CTJS02131 COLD
01 6D162 CTJS02000 STD

13 -160 GOVERNOR（ガバナ）

見出番号 REF.-NO.	部品番号 PART NO.	代替 R/P	変記順号 SCENQG	部品名称および記事・仕様記号 PART NAME & DESCRIPTION	型式・個数 MODEL & QTY 01	02	03	04	05	06	適用号機 APPLICABLE SERIAL NO. FROM@-	@UPTO	管区 M/R	新規 VRD
	0290106810			BOLT,INJECTION PUMP GOVERNOR			5	5	5	5	9710･1	9811･3		
	0290106810			BOLT,INJECTION PUMP GOVERNOR	5	5					9710･1			
07207KB	0200181840			BOLT,INJECTION PUMP GOVERNOR	1	1	1	1	1	1	9503･1	9709･3		
	0200181840			BOLT,INJECTION PUMP GOVERNOR			1	1	1	1	9710･1	9811･3		
	0200181840			BOLT,INJECTION PUMP GOVERNOR	1	1					9710･1			
07207N	1544013201			BOLT,INJECTION PUMP GOVERNOR	1	1	1	1	1	1	9503･1	9709･3		
	1544013201			BOLT,INJECTION PUMP GOVERNOR	1	1					9710･1			
07207P	0100651240			BOLT,INJECTION PUMP GOVERNOR	1	1	1	1	1	1	9503･1	9709･3		
	0100651240			BOLT,INJECTION PUMP GOVERNOR			1	1	1	1	9710･1	9811･3		
	0100651240			BOLT,INJECTION PUMP GOVERNOR	1	1					9710･1			
07209B	1543702520			BRACKET,INJECTION PUMP GOVERNOR	1	1	1	1	1	1	9503･1	9709･3		
	1543702520			BRACKET,INJECTION PUMP GOVERNOR			1	1	1	1	9710･1	9811･3		
	1543702520			BRACKET,INJECTION PUMP GOVERNOR	1	1					9710･1			
07211B	1542005500	3		BUSHING,INJECTION PUMP GOVERNOR	2	2	2	2	2	2	9503･1	9709･3		
	(1542005501)													
	1542005501			BUSHING,INJECTION PUMP GOVERNOR			1	1	1	1	9710･1	9811･3		
	1542005500	3		BUSHING,INJECTION PUMP GOVERNOR	2	2					9710･1			
	(1542005501)													
07211C	1542043500			BUSHING,INJECTION PUMP GOVERNOR			1	1	1	1	9710･1	9811･3		
07211D	1543212000			BUSHING,INJECTION PUMP GOVERNOR	1	1	1	1	1	1	9503･1	9709･3		
	1543212000			BUSHING,INJECTION PUMP GOVERNOR			1	1	1	1	9710･1	9811･3		
	1543212000			BUSHING,INJECTION PUMP GOVERNOR	1	1					9710･1			
07216B	1542062300			COLLAR,INJECTION PUMP GOVERNOR	1	1	1	1	1	1	9503･1	9709･3		
	1542062300			COLLAR,INJECTION PUMP GOVERNOR			1	1	1	1	9710･1	9811･3		
	1542062300			COLLAR,INJECTION PUMP GOVERNOR	1	1					9710･1			
07216C	1542371300			COLLAR,INJECTION PUMP GOVERNOR	2	2	2	2	2	2	9503･1	9709･3		
	1542371300			COLLAR,INJECTION PUMP GOVERNOR			2	2	2	2	9710･1	9811･3		
	1542371300			COLLAR,INJECTION PUMP GOVERNOR	2	2					9710･1			
07217	1540633120			COVER,INJECTION PUMP GOVERNOR	1	1	1	1	1	1	9503･1	9709･3		
	1540633120			COVER,INJECTION PUMP GOVERNOR			1	1	1	1	9710･1	9811･3		
	1540633120			COVER,INJECTION PUMP GOVERNOR	1	1					9710･1			
07217A	1545148520			COVER ASSY,INJECTION PUMP GOVERNOR	1	1	1	1	1	1	9503･1	9709･3		
	1545147220			COVER ASSY,INJECTION PUMP GOVERNOR			1	1	1	1	9710･1	9811･3		
	1545148520			COVER ASSY,INJECTION PUMP GOVERNOR	1	1					9710･1			
07221B	1540501220			DAMPER,INJECTION PUMP GOVERNOR	1	1	1	1	1	1	9503･1	9709･3		
	1540501220			DAMPER,INJECTION PUMP GOVERNOR			1	1	1	1	9710･1	9811･3		
	1540501220			DAMPER,INJECTION PUMP GOVERNOR	1	1					9710･1			
07221C	1541803520			DAMPER,INJECTION PUMP GOVERNOR	1	1	1	1	1	1	9503･1	9709･3		
	1541803520			DAMPER,INJECTION PUMP GOVERNOR			1	1	1	1	9710･1	9811･3		
	1541803520			DAMPER,INJECTION PUMP GOVERNOR	1	1					9710･1			
07221D	1542424820			DAMPER,INJECTION PUMP GOVERNOR	1	1	1	1	1	1	9503･1	9709･3		
	1542424820			DAMPER,INJECTION PUMP GOVERNOR	1	1					9710･1			
07221F	1541580920			DAMPER,INJECTION PUMP GOVERNOR			1	1	1	1	9710･1	9811･3		
07226A	1541009320			FLYWEIGHT ASSY,INJECTION PUMP GOVERNOR	1	1	1	1	1	1	9503･1	9709･3		
	1541009320			FLYWEIGHT ASSY,INJECTION PUMP GOVERNOR			1	1	1	1	9710･1	9811･3		
	1541009320			FLYWEIGHT ASSY,INJECTION PUMP GOVERNOR	1	1					9710･1			
07227B	1543507700	R		GASKET,INJECTION PUMP GOVERNOR	1	1	1	1	1	1	9503･1	9709･3		
	(1543900000)													
	1543901300			GASKET,INJECTION PUMP GOVERNOR			1	1	1	1	9710･1	9811･3		
	1543507700	R		GASKET,INJECTION PUMP GOVERNOR	1	1					9710･1			

silvermin.co.uk

06 6D162 CTJS08US2 80AMP
05 6D162 CTJS08US1 50AMP
04 6D162 CTJS08131 COLD
03 6D162 CTJS08000 STD
02 6D162 CTJS02131 COLD
01 6D162 CTJS02000 STD

13 -160 GOVERNOR（ガバナ）

見出番号 REF.-NO.	部品番号 PART NO.	代替 R/P	変更記号 SCENQG	部品名称および記事・仕様記号 PART NAME & DESCRIPTION	型式・個数 MODEL & QTY 01	02	03	04	05	06	適用号機 APPLICABLE SERIAL NO. FROM@-	-@UPTO	管区 M/R	新規 VRD
	(1543900000)													
07227C	1543545900	3		GASKET,INJECTION PUMP GOVERNOR	1	1	1	1	1	1	9503･1	9709･3		
	(1543900200)													
	1543900200			GASKET,INJECTION PUMP GOVERNOR			1	1	1	1	9710･1	9811･3		
	1543545900	3		GASKET,INJECTION PUMP GOVERNOR	1	1					9710･1			
	(1543900200)													
07227E	0265121540			GASKET,INJECTION PUMP GOVERNOR	2	2	2	2	2	2	9503･1	9709･3		
	0265121540			GASKET,INJECTION PUMP GOVERNOR			2	2	2	2	9710･1	9811･3		
	0265121540			GASKET,INJECTION PUMP GOVERNOR	2	2					9710･1			
07227G	0293316050			GASKET,INJECTION PUMP GOVERNOR	1	1	1	1	1	1	9503･1	9709･3		
	0293316050			GASKET,INJECTION PUMP GOVERNOR	1	1					9710･1			
07227K	0265162040			GASKET,INJECTION PUMP GOVERNOR	1	1	1	1	1	1	9503･1	9709･3		
	0265121540			GASKET,INJECTION PUMP GOVERNOR			2	2	2	2	9710･1	9811･3		
	0265162040			GASKET,INJECTION PUMP GOVERNOR	1	1					9710･1			
07227M	0293316030			GASKET,INJECTION PUMP GOVERNOR			1	1	1	1	9710･1	9811･3		
07227N	0293316130			GASKET,INJECTION PUMP GOVERNOR	1	1	1	1	1	1	9503･1	9709･3		
	0293316130			GASKET,INJECTION PUMP GOVERNOR	1	1					9710･1			
07232A	1540040800			HOUSING ASSY,INJECTION PUMP GOVERNOR	1	1	1	1	1	1	9503･1	9709･3		
	1540047300			HOUSING ASSY,INJECTION PUMP GOVERNOR			1	1	1	1	9710･1	9811･3		
	1540040800			HOUSING ASSY,INJECTION PUMP GOVERNOR	1	1					9710･1			
07233	1554125300			IMPELLER,INJECTION PUMP GOVERNOR	1	1	1	1	1	1	9503･1	9709･3		
	1554125300			IMPELLER,INJECTION PUMP GOVERNOR			1	1	1	1	9710･1	9811･3		
	1554125300			IMPELLER,INJECTION PUMP GOVERNOR	1	1					9710･1			
07235B	0258031310			KEY,INJECTION PUMP GOVERNOR	1	1	1	1	1	1	9503･1	9709･3		
	0258031310			KEY,INJECTION PUMP GOVERNOR			1	1	1	1	9710･1	9811･3		
	0258031310			KEY,INJECTION PUMP GOVERNOR	1	1					9710･1			
07235C	0258031610			KEY,INJECTION PUMP GOVERNOR	1	1	1	1	1	1	9503･1	9709･3		
	0258031610			KEY,INJECTION PUMP GOVERNOR			1	1	1	1	9710･1	9811･3		
	0258031610			KEY,INJECTION PUMP GOVERNOR	1	1					9710･1			
07236A	1542163020			LEVER ASSY,INJECTION PUMP GOVERNOR	1	1	1	1	1	1	9503･1	9709･3		
	1542163020			LEVER ASSY,INJECTION PUMP GOVERNOR			1	1	1	1	9710･1	9811･3		
	1542163020			LEVER ASSY,INJECTION PUMP GOVERNOR	1	1					9710･1			
07236AK	1543662520			LEVER ASSY,INJECTION PUMP GOVERNOR	1	1	1	1	1	1	9503･1	9709･3		
	1543662520			LEVER ASSY,INJECTION PUMP GOVERNOR			1	1	1	1	9710･1	9811･3		
	1543662520			LEVER ASSY,INJECTION PUMP GOVERNOR	1	1					9710･1			
07236B	1543260300			LEVER,INJECTION PUMP GOVERNOR	1	1	1	1	1	1	9503･1	9709･3		
	1543260300			LEVER,INJECTION PUMP GOVERNOR			1	1	1	1	9710･1	9811･3		
	1543260300			LEVER,INJECTION PUMP GOVERNOR	1	1					9710･1			
07236C	1542005700	3		LEVER,INJECTION PUMP GOVERNOR	1	1	1	1	1	1	9503･1	9709･3		
	(1542005701)													
	1542005701			LEVER,INJECTION PUMP GOVERNOR			1	1	1	1	9710･1	9811･3		
	1542005700	3		LEVER,INJECTION PUMP GOVERNOR	1	1					9710･1			
	(1542005701)													
07236D	1542369521			LEVER,INJECTION PUMP GOVERNOR	1	1	1	1	1	1	9503･1	9709･3		
	1542365200			LEVER,INJECTION PUMP GOVERNOR			1	1	1	1	9710･1	9811･3		
	1542369521			LEVER,INJECTION PUMP GOVERNOR	1	1					9710･1			
07236E	1543602800			LEVER,INJECTION PUMP GOVERNOR	1	1	1	1	1	1	9503･1	9709･3		
	1543602800			LEVER,INJECTION PUMP GOVERNOR			1	1	1	1	9710･1	9811･3		
	1543602800			LEVER,INJECTION PUMP GOVERNOR	1	1					9710･1			
07236F	1543401920			LEVER,INJECTION PUMP GOVERNOR	1	1	1	1	1	1	9503･1	9709･3		

silverkin.co.uk

06 6D162 CTJS08US2 80AMP
05 6D162 CTJS08US1 50AMP
04 6D162 CTJS08131 COLD
03 6D162 CTJS08000 STD
02 6D162 CTJS02131 COLD
01 6D162 CTJS02000 STD

13 -160 GOVERNOR（ガバナ）

見出番号 REF.-NO.	部品番号 PART NO.	代替 R/P	変記順号 SCENQG	部品名称および記事・仕様記号 PART NAME & DESCRIPTION	型式・個数 MODEL & QTY 01	02	03	04	05	06	適用号機 APPLICABLE SERIAL NO. FROM@-	@UPTO	管区 M/R	新規 VRD
	1543405920			LEVER,INJECTION PUMP GOVERNOR			1	1	1	1	9710･1	9811･3		
	1543401920			LEVER,INJECTION PUMP GOVERNOR	1	1					9710･1			
07236M	1542430720			LEVER,INJECTION PUMP GOVERNOR	1	1	1	1	1	1	9503･1	9709･3		
	1542430720			LEVER,INJECTION PUMP GOVERNOR	1	1					9710･1			
07238	1540506120			LIMITER,INJECTION PUMP GOVERNOR	1	1	1	1	1	1	9503･1	9709･3		
	1540506120			LIMITER,INJECTION PUMP GOVERNOR			1	1	1	1	9710･1	9811･3		
	1540506120			LIMITER,INJECTION PUMP GOVERNOR	1	1					9710･1			
07239	1542306820			LINK,INJECTION PUMP GOVERNOR	1	1	1	1	1	1	9503･1	9709･3		
	1542306820			LINK,INJECTION PUMP GOVERNOR			1	1	1	1	9710･1	9811･3		
	1542306820			LINK,INJECTION PUMP GOVERNOR	1	1					9710･1			
07243B	0292406010			NUT,INJECTION PUMP GOVERNOR	1	1	1	1	1	1	9503･1	9709･3		
	0130206040			NUT,INJECTION PUMP GOVERNOR			1	1	1	1	9710･1	9811･3		
	0292406010			NUT,INJECTION PUMP GOVERNOR	1	1					9710･1			
07243BB	1540112100			NUT,INJECTION PUMP GOVERNOR	1	1	1	1	1	1	9503･1	9709･3		
	1540112100			NUT,INJECTION PUMP GOVERNOR			1	1	1	1	9710･1	9811･3		
	1540112100			NUT,INJECTION PUMP GOVERNOR	1	1					9710･1			
07243C	1541591200			NUT,INJECTION PUMP GOVERNOR	1	1	1	1	1	1	9503･1	9709･3		
	1541591200			NUT,INJECTION PUMP GOVERNOR			1	1	1	1	9710･1	9811･3		
	1541591200			NUT,INJECTION PUMP GOVERNOR	1	1					9710･1			
07243D	1392120000			NUT,INJECTION PUMP GOVERNOR	1	1	1	1	1	1	9503･1	9709･3		
	1392120000			NUT,INJECTION PUMP GOVERNOR			1	1	1	1	9710･1	9811･3		
	1392120000			NUT,INJECTION PUMP GOVERNOR	1	1					9710･1			
07243F	1540110100			NUT,INJECTION PUMP GOVERNOR	1	1	1	1	1	1	9503･1	9709･3		
	1540110100			NUT,INJECTION PUMP GOVERNOR			1	1	1	1	9710･1	9811･3		
	1540110100			NUT,INJECTION PUMP GOVERNOR	1	1					9710･1			
07243FB	1540112300			NUT,INJECTION PUMP GOVERNOR	1	1	1	1	1	1	9503･1	9709･3		
	1540112300			NUT,INJECTION PUMP GOVERNOR			1	1	1	1	9710･1	9811･3		
	1540112300			NUT,INJECTION PUMP GOVERNOR	1	1					9710･1			
07243G	1392180100			NUT,INJECTION PUMP GOVERNOR	1	1	1	1	1	1	9503･1	9709･3		
	1392180100			NUT,INJECTION PUMP GOVERNOR			1	1	1	1	9710･1	9811･3		
	1392180100			NUT,INJECTION PUMP GOVERNOR	1	1					9710･1			
07243H	0292012130			NUT,INJECTION PUMP GOVERNOR	1	1	1	1	1	1	9503･1	9709･3		
	0292012130			NUT,INJECTION PUMP GOVERNOR			1	1	1	1	9710･1	9811･3		
	0292012130			NUT,INJECTION PUMP GOVERNOR	1	1					9710･1			
07243J	0292010160			NUT,INJECTION PUMP GOVERNOR	1	1	1	1	1	1	9503･1	9709･3		
	0292010160			NUT,INJECTION PUMP GOVERNOR			1	1	1	1	9710･1	9811･3		
	0292010160			NUT,INJECTION PUMP GOVERNOR	1	1					9710･1			
07243K	1542423200			NUT,INJECTION PUMP GOVERNOR	1	1	1	1	1	1	9503･1	9709･3		
	0292012130			NUT,INJECTION PUMP GOVERNOR			1	1	1	1	9710･1	9811･3		
	1542423200			NUT,INJECTION PUMP GOVERNOR	1	1					9710･1			
07243M	1541591800			NUT,INJECTION PUMP GOVERNOR	1	1	1	1	1	1	9503･1	9709･3		
	1541591200			NUT,INJECTION PUMP GOVERNOR			1	1	1	1	9710･1	9811･3		
	1541591800			NUT,INJECTION PUMP GOVERNOR	1	1					9710･1			
07244B	1397000000			O-RING,INJECTION PUMP GOVERNOR	2	2	2	2	2	2	9503･1	9709･3		
	1397000000			O-RING,INJECTION PUMP GOVERNOR			2	2	2	2	9710･1	9811･3		
	1397000000			O-RING,INJECTION PUMP GOVERNOR	2	2					9710･1			
07244C	1397000100			O-RING,INJECTION PUMP GOVERNOR	1	1	1	1	1	1	9503･1	9709･3		
	1397000100			O-RING,INJECTION PUMP GOVERNOR			1	1	1	1	9710･1	9811･3		
	1397000100			O-RING,INJECTION PUMP GOVERNOR	1	1					9710･1			
07245B	1396100101			OIL SEAL,INJECTION PUMP GOVERNOR	1	1	1	1	1	1	9503･1	9709･3		

silvermn.co.uk

06 6D162 CTJS08US2 80AMP
05 6D162 CTJS08US1 50AMP
04 6D162 CTJS08131 COLD
03 6D162 CTJS08000 STD
02 6D162 CTJS02131 COLD
01 6D162 CTJS02000 STD

13 -160 GOVERNOR（ガバナ）

見出番号 REF.-NO.	部品番号 PART NO.	代替 R/P	変記順号 SCENQG	部品名称および記事・仕様記号 PART NAME & DESCRIPTION	型式・個数 MODEL & QTY 01	02	03	04	05	06	適用号機 APPLICABLE SERIAL NO. FROM@-	-@UPTO	管区 M/R	新規 VRD
	1396100101			OIL SEAL,INJECTION PUMP GOVERNOR			1	1	1	1	9710･1	9811･3		
	1396100101			OIL SEAL,INJECTION PUMP GOVERNOR	1	1					9710･1			
07245C	0296210080			OIL SEAL,INJECTION PUMP GOVERNOR	1	1	1	1	1	1	9503･1	9709･3		
	0296210080			OIL SEAL,INJECTION PUMP GOVERNOR			1	1	1	1	9710･1	9811･3		
	0296210080			OIL SEAL,INJECTION PUMP GOVERNOR	1	1					9710･1			
07247	1542371200			PIN,INJECTION PUMP GOVERNOR	1	1	1	1	1	1	9503･1	9709･3		
	1542371200			PIN,INJECTION PUMP GOVERNOR			1	1	1	1	9710･1	9811･3		
	1542371200			PIN,INJECTION PUMP GOVERNOR	1	1					9710･1			
07247B	1542380201			PIN,INJECTION PUMP GOVERNOR	1	1	1	1	1	1	9503･1	9709･3		
	1542380201			PIN,INJECTION PUMP GOVERNOR			1	1	1	1	9710･1	9811･3		
	1542380201			PIN,INJECTION PUMP GOVERNOR	1	1					9710･1			
07248B	1543501800			PLATE,INJECTION PUMP GOVERNOR	1	1	1	1	1	1	9503･1	9709･3		
	1543501800			PLATE,INJECTION PUMP GOVERNOR			1	1	1	1	9710･1	9811･3		
	1543501800			PLATE,INJECTION PUMP GOVERNOR	1	1					9710･1			
07249B	1540361800			PLUG,INJECTION PUMP GOVERNOR	2	2	2	2	2	2	9503･1	9709･3		
	1540361800			PLUG,INJECTION PUMP GOVERNOR			2	2	2	2	9710･1	9811･3		
	1540361800			PLUG,INJECTION PUMP GOVERNOR	2	2					9710･1			
07249F	1399020000			PLUG,INJECTION PUMP GOVERNOR	1	1	1	1	1	1	9503･1	9709･3		
	1399020000			PLUG,INJECTION PUMP GOVERNOR	1	1					9710･1			
07255B	1540313401			SCREW,INJECTION PUMP GOVERNOR	1	1	1	1	1	1	9503･1	9709･3		
	1540313401			SCREW,INJECTION PUMP GOVERNOR			1	1	1	1	9710･1	9811･3		
	1540313401			SCREW,INJECTION PUMP GOVERNOR	1	1					9710･1			
07262B	1543244100			SHAFT,INJECTION PUMP GOVERNOR	1	1	1	1	1	1	9503･1	9709･3		
	1543244100			SHAFT,INJECTION PUMP GOVERNOR			1	1	1	1	9710･1	9811･3		
	1543244100			SHAFT,INJECTION PUMP GOVERNOR	1	1					9710･1			
07264	1394110200			SHIM,INJECTION PUMP GOVERNOR T=0.10	CC	CC	CC	CC	CC	CC	9503･1	9709･3		
	1394110300			SHIM,INJECTION PUMP GOVERNOR T=0.20	CC	CC	CC	CC	CC	CC	9503･1	9709･3		
	1394110400			SHIM,INJECTION PUMP GOVERNOR T=0.30	CC	CC	CC	CC	CC	CC	9503･1	9709･3		
	1394110200			SHIM,INJECTION PUMP GOVERNOR T=0.10			CC	CC	CC	CC	9710･1	9811･3		
	1394110300			SHIM,INJECTION PUMP GOVERNOR T=0.20			CC	CC	CC	CC	9710･1	9811･3		
	1394110400			SHIM,INJECTION PUMP GOVERNOR T=0.30			CC	CC	CC	CC	9710･1	9811･3		
	1394110200			SHIM,INJECTION PUMP GOVERNOR T=0.10	CC	CC					9710･1			
	1394110300			SHIM,INJECTION PUMP GOVERNOR T=0.20	CC	CC					9710･1			
	1394110400			SHIM,INJECTION PUMP GOVERNOR T=0.30	CC	CC					9710･1			
07264B	1394110100			SHIM,INJECTION PUMP GOVERNOR	1	1	1	1	1	1	9503･1	9709･3		
	1394110100			SHIM,INJECTION PUMP GOVERNOR			1	1	1	1	9710･1	9811･3		
	1394110100			SHIM,INJECTION PUMP GOVERNOR	1	1					9710･1			
07264D	0293110010			SHIM,INJECTION PUMP GOVERNOR T=0.20	CC	CC	CC	CC	CC	CC	9503･1	9709･3		
	0293110180			SHIM,INJECTION PUMP GOVERNOR T=0.30	CC	CC	CC	CC	CC	CC	9503･1	9709･3		

silvermn.co.uk

06 6D162 CTJS08US2 80AMP
05 6D162 CTJS08US1 50AMP
04 6D162 CTJS08131 COLD
03 6D162 CTJS08000 STD
02 6D162 CTJS02131 COLD
01 6D162 CTJS02000 STD

13 -160 GOVERNOR（ガバナ）

見出番号 REF.-NO.	部品番号 PART NO.	代替 R/P	変記順号 SCENQG	部品名称および記事・仕様記号 PART NAME & DESCRIPTION	型式・個数 MODEL & QTY 01	02	03	04	05	06	適用号機 APPLICABLE SERIAL NO. FROM@-	@UPTO	管区 M/R	新規 VRD
	0293110190			SHIM,INJECTION PUMP GOVERNOR T=0.40	CC	CC	CC	CC	CC	CC	9503･1	9709･3		
	1394100000			SHIM,INJECTION PUMP GOVERNOR T=0.50	CC	CC	CC	CC	CC	CC	9503･1	9709･3		
	0293110210			SHIM,INJECTION PUMP GOVERNOR T=1.00	CC	CC	CC	CC	CC	CC	9503･1	9709･3		
	1394100100			SHIM,INJECTION PUMP GOVERNOR T=1.50	CC	CC	CC	CC	CC	CC	9503･1	9709･3		
	1394103000			SHIM,INJECTION PUMP GOVERNOR T=2.00	CC	CC	CC	CC	CC	CC	9503･1	9709･3		
	1394103100			SHIM,INJECTION PUMP GOVERNOR T=3.00	CC	CC	CC	CC	CC	CC	9503･1	9709･3		
	1394103200			SHIM,INJECTION PUMP GOVERNOR T=4.00	CC	CC	CC	CC	CC	CC	9503･1	9709･3		
	0293110010			SHIM,INJECTION PUMP GOVERNOR T=0.20			CC	CC	CC	CC	9710･1	9811･3		
	0293110180			SHIM,INJECTION PUMP GOVERNOR T=0.30			CC	CC	CC	CC	9710･1	9811･3		
	0293110190			SHIM,INJECTION PUMP GOVERNOR T=0.40			CC	CC	CC	CC	9710･1	9811･3		
	1394100000			SHIM,INJECTION PUMP GOVERNOR T=0.50			CC	CC	CC	CC	9710･1	9811･3		
	0293110210			SHIM,INJECTION PUMP GOVERNOR T=1.00			CC	CC	CC	CC	9710･1	9811･3		
	1394100100			SHIM,INJECTION PUMP GOVERNOR T=1.50			CC	CC	CC	CC	9710･1	9811･3		
	1394103000			SHIM,INJECTION PUMP GOVERNOR T=2.00			CC	CC	CC	CC	9710･1	9811･3		
	1394103100			SHIM,INJECTION PUMP GOVERNOR T=3.00			CC	CC	CC	CC	9710･1	9811･3		
	1394103200			SHIM,INJECTION PUMP GOVERNOR T=4.00			CC	CC	CC	CC	9710･1	9811･3		
	0293110010			SHIM,INJECTION PUMP GOVERNOR T=0.20	CC	CC					9710･1			
	0293110180			SHIM,INJECTION PUMP GOVERNOR T=0.30	CC	CC					9710･1			
	0293110190			SHIM,INJECTION PUMP GOVERNOR T=0.40	CC	CC					9710･1			
	1394100000			SHIM,INJECTION PUMP GOVERNOR T=0.50	CC	CC					9710･1			
	0293110210			SHIM,INJECTION PUMP GOVERNOR T=1.00	CC	CC					9710･1			
	1394100100			SHIM,INJECTION PUMP GOVERNOR T=1.50	CC	CC					9710･1			
	1394103000			SHIM,INJECTION PUMP GOVERNOR T=2.00	CC	CC					9710･1			
	1394103100			SHIM,INJECTION PUMP GOVERNOR T=3.00	CC	CC					9710･1			
	1394103200			SHIM,INJECTION PUMP GOVERNOR T=4.00	CC	CC					9710･1			

silvernorn.co.uk

06 6D162 CTJS08US2 80AMP
05 6D162 CTJS08US1 50AMP
04 6D162 CTJS08131 COLD
03 6D162 CTJS08000 STD
02 6D162 CTJS02131 COLD
01 6D162 CTJS02000 STD

13 -160 GOVERNOR (ガバナ)

見出番号 REF.-NO.	部品番号 PART NO.	代替 R/P	変記順号 SCENQG	部品名称および記事・仕様記号 PART NAME & DESCRIPTION	型式・個数 MODEL & QTY 01	02	03	04	05	06	適用号機 APPLICABLE SERIAL NO. FROM@-	-@UPTO	管区 M/R	新規 VRD
07264E	0293110650			SHIM,INJECTION PUMP GOVERNOR T=0.20	CC	CC	CC	CC	CC	CC	9503･1	9709･3		
	0293110660			SHIM,INJECTION PUMP GOVERNOR T=0.25	CC	CC	CC	CC	CC	CC	9503･1	9709･3		
	0293110670			SHIM,INJECTION PUMP GOVERNOR T=0.30	CC	CC	CC	CC	CC	CC	9503･1	9709･3		
	0293110680			SHIM,INJECTION PUMP GOVERNOR T=0.35	CC	CC	CC	CC	CC	CC	9503･1	9709･3		
	0293110690			SHIM,INJECTION PUMP GOVERNOR T=0.40	CC	CC	CC	CC	CC	CC	9503･1	9709･3		
	0293110700			SHIM,INJECTION PUMP GOVERNOR T=0.50	CC	CC	CC	CC	CC	CC	9503･1	9709･3		
	1394102700			SHIM,INJECTION PUMP GOVERNOR T=0.60	CC	CC	CC	CC	CC	CC	9503･1	9709･3		
	1394101400			SHIM,INJECTION PUMP GOVERNOR T=0.70	CC	CC	CC	CC	CC	CC	9503･1	9709･3		
	1394101600			SHIM,INJECTION PUMP GOVERNOR T=0.80	CC	CC	CC	CC	CC	CC	9503･1	9709･3		
	1394101500			SHIM,INJECTION PUMP GOVERNOR T=0.90	CC	CC	CC	CC	CC	CC	9503･1	9709･3		
	0293110640			SHIM,INJECTION PUMP GOVERNOR T=0.95	CC	CC	CC	CC	CC	CC	9503･1	9709･3		
	0293110650			SHIM,INJECTION PUMP GOVERNOR T=0.20			CC	CC	CC	CC	9710･1	9811･3		
	0293110660			SHIM,INJECTION PUMP GOVERNOR T=0.25			CC	CC	CC	CC	9710･1	9811･3		
	0293110670			SHIM,INJECTION PUMP GOVERNOR T=0.30			CC	CC	CC	CC	9710･1	9811･3		
	0293110680			SHIM,INJECTION PUMP GOVERNOR T=0.35			CC	CC	CC	CC	9710･1	9811･3		
	0293110690			SHIM,INJECTION PUMP GOVERNOR T=0.40			CC	CC	CC	CC	9710･1	9811･3		
	0293110700			SHIM,INJECTION PUMP GOVERNOR T=0.50			CC	CC	CC	CC	9710･1	9811･3		
	1394102700			SHIM,INJECTION PUMP GOVERNOR T=0.60			CC	CC	CC	CC	9710･1	9811･3		
	1394101400			SHIM,INJECTION PUMP GOVERNOR T=0.70			CC	CC	CC	CC	9710･1	9811･3		
	1394101600			SHIM,INJECTION PUMP GOVERNOR T=0.80			CC	CC	CC	CC	9710･1	9811･3		
	1394101500			SHIM,INJECTION PUMP GOVERNOR T=0.90			CC	CC	CC	CC	9710･1	9811･3		
	0293110640			SHIM,INJECTION PUMP GOVERNOR T=0.95			CC	CC	CC	CC	9710･1	9811･3		
	0293110650			SHIM,INJECTION PUMP GOVERNOR T=0.20	CC	CC					9710･1			
	0293110660			SHIM,INJECTION PUMP GOVERNOR T=0.25	CC	CC					9710･1			
	0293110670			SHIM,INJECTION PUMP GOVERNOR T=0.30	CC	CC					9710･1			

silvernorm.co.uk

06 6D162 CTJS08US2 80AMP
05 6D162 CTJS08US1 50AMP
04 6D162 CTJS08131 COLD
03 6D162 CTJS08000 STD
02 6D162 CTJS02131 COLD
01 6D162 CTJS02000 STD

13 -160 GOVERNOR（ガバナ）

見出番号 REF.-NO.	部品番号 PART NO.	代替 R/P	変記順号 SCENQG	部品名称および記事・仕様記号 PART NAME & DESCRIPTION	型式・個数 MODEL & QTY 01	02	03	04	05	06	適用号機 APPLICABLE SERIAL NO. FROM@-	-@UPTO	管区 M/R	新規 VRD
	0293110680			SHIM,INJECTION PUMP GOVERNOR T=0.35	CC	CC					9710･1			
	0293110690			SHIM,INJECTION PUMP GOVERNOR T=0.40	CC	CC					9710･1			
	0293110700			SHIM,INJECTION PUMP GOVERNOR T=0.50	CC	CC					9710･1			
	1394102700			SHIM,INJECTION PUMP GOVERNOR T=0.60	CC	CC					9710･1			
	1394101400			SHIM,INJECTION PUMP GOVERNOR T=0.70	CC	CC					9710･1			
	1394101600			SHIM,INJECTION PUMP GOVERNOR T=0.80	CC	CC					9710･1			
	1394101500			SHIM,INJECTION PUMP GOVERNOR T=0.90	CC	CC					9710･1			
	0293110640			SHIM,INJECTION PUMP GOVERNOR T=0.95	CC	CC					9710･1			
07265	1541232320			SLEEVE,INJECTION PUMP GOVERNOR	1	1	1	1	1	1	9503･1	9709･3		
	1541232320			SLEEVE,INJECTION PUMP GOVERNOR			1	1	1	1	9710･1	9811･3		
	1541232320			SLEEVE,INJECTION PUMP GOVERNOR	1	1					9710･1			
07267B	1543543900			SNAP RING,INJECTION PUMP GOVERNOR	2	2	2	2	2	2	9503･1	9709･3		
	1543543900			SNAP RING,INJECTION PUMP GOVERNOR			2	2	2	2	9710･1	9811･3		
	1543543900			SNAP RING,INJECTION PUMP GOVERNOR	2	2					9710･1			
07267C	1543563600			SNAP RING,INJECTION PUMP GOVERNOR	1	1	1	1	1	1	9503･1	9709･3		
	1543563600			SNAP RING,INJECTION PUMP GOVERNOR	1	1					9710･1			
07267F	0160100540			SNAP RING,INJECTION PUMP GOVERNOR	2	2	2	2	2	2	9503･1	9709･3		
	0160100540			SNAP RING,INJECTION PUMP GOVERNOR			2	2	2	2	9710･1	9811･3		
	0160100540			SNAP RING,INJECTION PUMP GOVERNOR	2	2					9710･1			
07267H	0160100840			SNAP RING,INJECTION PUMP GOVERNOR	1	1	1	1	1	1	9503･1	9709･3		
	0160100840			SNAP RING,INJECTION PUMP GOVERNOR			1	1	1	1	9710･1	9811･3		
	0160100840			SNAP RING,INJECTION PUMP GOVERNOR	1	1					9710･1			
07269D	1541540701			SPRING,INJECTION PUMP GOVERNOR	1	1	1	1	1	1	9503･1	9709･3		
	1541540701			SPRING,INJECTION PUMP GOVERNOR			1	1	1	1	9710･1	9811･3		
	1541540701			SPRING,INJECTION PUMP GOVERNOR	1	1					9710･1			
07269G	1543276000			SPRING,INJECTION PUMP GOVERNOR	1	1	1	1	1	1	9503･1	9709･3		
	1543276000			SPRING,INJECTION PUMP GOVERNOR	1	1					9710･1			
07269H	1541507900			SPRING,INJECTION PUMP GOVERNOR	1	1	1	1	1	1	9503･1	9709･3		
	1541507900			SPRING,INJECTION PUMP GOVERNOR			1	1	1	1	9710･1	9811･3		
	1541507900			SPRING,INJECTION PUMP GOVERNOR	1	1					9710･1			
07277	0141106440			WASHER,INJECTION PUMP GOVERNOR SPRING	2	2	2	2	2	2	9503･1	9709･3		
	0141106440			WASHER,INJECTION PUMP GOVERNOR SPRING,T=1.5			2	2	2	2	9710･1	9811･3		
	0141106440			WASHER,INJECTION PUMP GOVERNOR SPRING	2	2					9710･1			
07277C	0293212020			WASHER,INJECTION PUMP GOVERNOR SPRING	1	1	1	1	1	1	9503･1	9709･3		
	0293212020			WASHER,INJECTION PUMP GOVERNOR SPRING			1	1	1	1	9710･1	9811･3		
	0293212020			WASHER,INJECTION PUMP GOVERNOR SPRING	1	1					9710･1			

silvertin.co.uk

06 6D162 CTJS08US2 80AMP
05 6D162 CTJS08US1 50AMP
04 6D162 CTJS08131 COLD
03 6D162 CTJS08000 STD
02 6D162 CTJS02131 COLD
01 6D162 CTJS02000 STD

13 -160 GOVERNOR（ガバナ）

見出番号 REF.-NO.	部品番号 PART NO.	代替 R/P	変記順号 SCENQG	部品名称および記事・仕様記号 PART NAME & DESCRIPTION	型式・個数 MODEL & QTY 01	02	03	04	05	06	適用号機 APPLICABLE SERIAL NO. FROM◎-	-◎UPTO	管区 M/R	新規 VRD
07277D	1542062400			WASHER,INJECTION PUMP GOVERNOR T=1.0	AR	AR	AR	AR	AR	AR	9503･1	9709･3		
	1542062400			WASHER,INJECTION PUMP GOVERNOR T=1.0			AR	AR	AR	AR	9710･1	9811･3		
	1542062400			WASHER,INJECTION PUMP GOVERNOR T=1.0	AR	AR					9710･1			
07277E	0141105440			WASHER,INJECTION PUMP GOVERNOR SPRING	1	1	1	1	1	1	9503･1	9709･3		
	0141105440			WASHER,INJECTION PUMP GOVERNOR SPRING			1	1	1	1	9710･1	9811･3		
	0141105440			WASHER,INJECTION PUMP GOVERNOR SPRING	1	1					9710･1			
07277G	0293108320			WASHER,INJECTION PUMP GOVERNOR T=0.20	1	1	1	1	1	1	9503･1	9709･3		
	0293108320			WASHER,INJECTION PUMP GOVERNOR T=0.20	1	1					9710･1			

silvernorn.co.uk

SERVICE MEMO

silvernorn.co.uk

13 -270 AUTOMATIC TIMER (オートマチック タイマ)

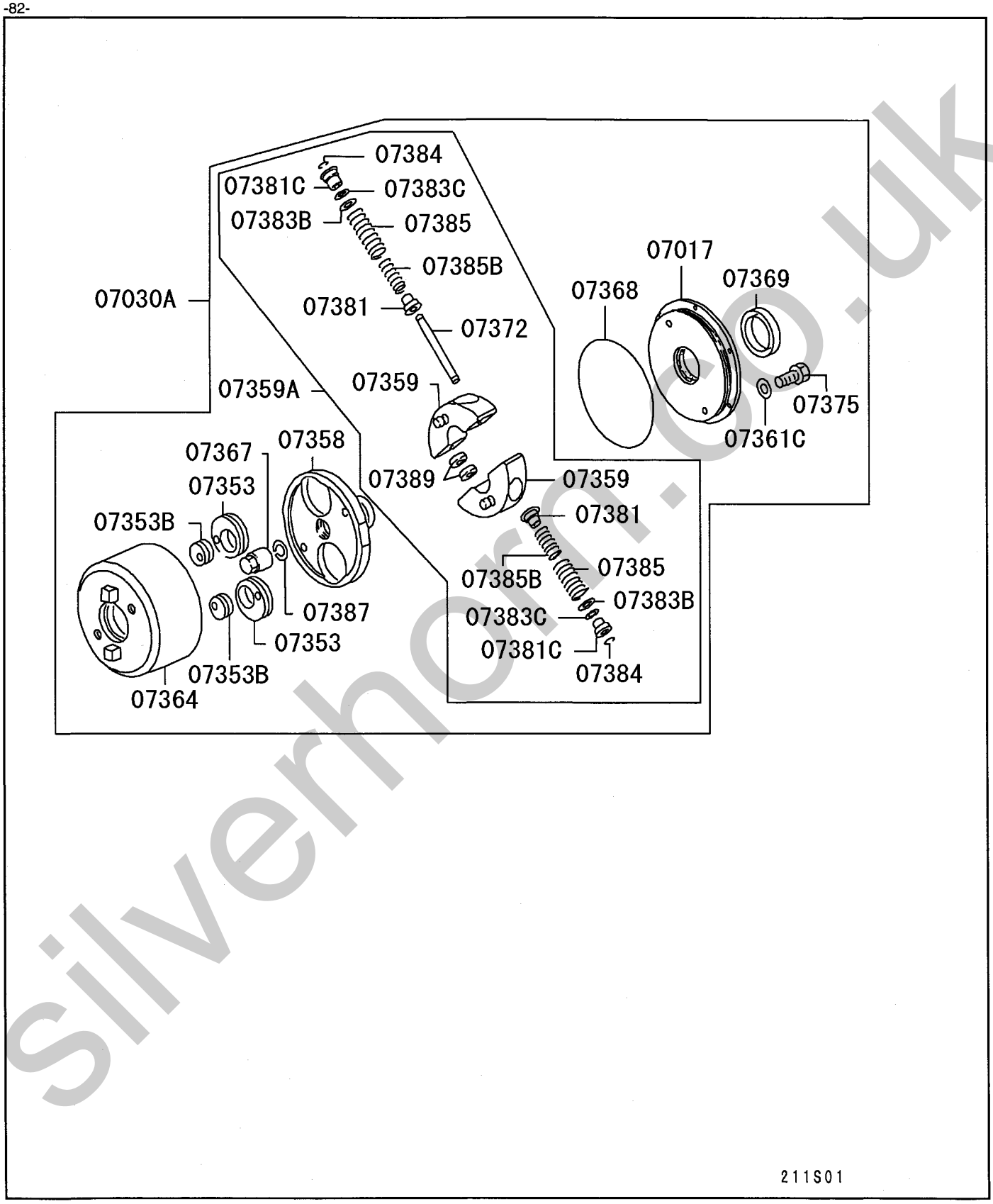

silvernorn.co.uk

13 -270 オートマチック タイマ AUTOMATIC TIMER

見出番号 REF.-NO.	部品番号 PART NO.	代替 R/P	変記順号 SCENQG	部品名称および記事・仕様記号 PART NAME & DESCRIPTION	型式・個数 MODEL & QTY 01	02	03	04	05	06	適用号機 APPLICABLE SERIAL NO. FROM@-	@UPTO	管区 M/R	新規 VRD
07017	1567291720			COVER,INJECTION PUMP TIMER			1	1	1	1	9710･1			
07030A	1056725460			TIMER ASSY,INJECTION PUMP			1	1	1	1	9710･1			
07353	1567230300			CAM,INJECTION PUMP TIMER			2	2	2	2	9710･1			
07353B	1567230400			CAM,INJECTION PUMP TIMER			2	2	2	2	9710･1			
07358	1567213500			FLANGE,INJECTION PUMP TIMER			1	1	1	1	9710･1			
07359	1567223520			FLYWEIGHT,INJECTION PUMP TIMER			2	2	2	2	9710･1			
07359A	1567315820			FLYWEIGHT ASSY,INJECTION PUMP TIMER			1	1	1	1	9710･1			
07361C	0265081240			GASKET,INJECTION PUMP TIMER			2	2	2	2	9710･1			
07364	1567201120			HOUSING,INJECTION PUMP TIMER			1	1	1	1	9710･1			
07367	1313250400			NUT,INJECTION PUMP TIMER			1	1	1	1	9710･1			
07368	1561170100			O-RING,INJECTION PUMP TIMER			1	1	1	1	9710･1			
07369	1396350100			OIL SEAL,INJECTION PUMP TIMER			1	1	1	1	9710･1			
07372	1567261000			PIN,INJECTION PUMP TIMER			2	2	2	2	9710･1			
07375	1561150100			PLUG,INJECTION PUMP TIMER			2	2	2	2	9710･1			
07381	1567271000			SEAT,INJECTION PUMP TIMER			4	4	4	4	9710･1			
07381C	1567271000			SEAT,INJECTION PUMP TIMER			4	4	4	4	9710･1			
07383B	1567280800			SHIM,INJECTION PUMP TIMER T=0.10			CC	CC	CC	CC	9710･1			
	1567280900			SHIM,INJECTION PUMP TIMER T=0.30			CC	CC	CC	CC	9710･1			
	1567282000			SHIM,INJECTION PUMP TIMER T=0.40			CC	CC	CC	CC	9710･1			
	1567281000			SHIM,INJECTION PUMP TIMER T=0.50			CC	CC	CC	CC	9710･1			
	1567282100			SHIM,INJECTION PUMP TIMER T=0.70			CC	CC	CC	CC	9710･1			
	1567281100			SHIM,INJECTION PUMP TIMER T=1.00			CC	CC	CC	CC	9710･1			
07383C	1567281200			SHIM,INJECTION PUMP TIMER T=0.10			CC	CC	CC	CC	9710･1			
	1567281300			SHIM,INJECTION PUMP TIMER T=0.30			CC	CC	CC	CC	9710･1			
	1567282200			SHIM,INJECTION PUMP TIMER T=0.40			CC	CC	CC	CC	9710･1			
	1567281400			SHIM,INJECTION PUMP TIMER T=0.50			CC	CC	CC	CC	9710･1			
	1567282300			SHIM,INJECTION PUMP TIMER T=0.70			CC	CC	CC	CC	9710･1			
	1567281500			SHIM,INJECTION PUMP TIMER T=1.00			CC	CC	CC	CC	9710･1			
07384	1568090300			SNAP RING,INJECTION PUMP TIMER			4	4	4	4	9710･1			
07385	1567577300			SPRING,INJECTION PUMP TIMER			4	4	4	4	9710･1			
07385B	1567582400			SPRING,INJECTION PUMP TIMER			4	4	4	4	9710･1			
07387	0293214010			WASHER,INJECTION PUMP TIMER			1	1	1	1	9710･1			
07389	1568080800			SPACER,INJECTION PUMP TIMER			4	4	4	4	9710･1			

silvermom.co.uk

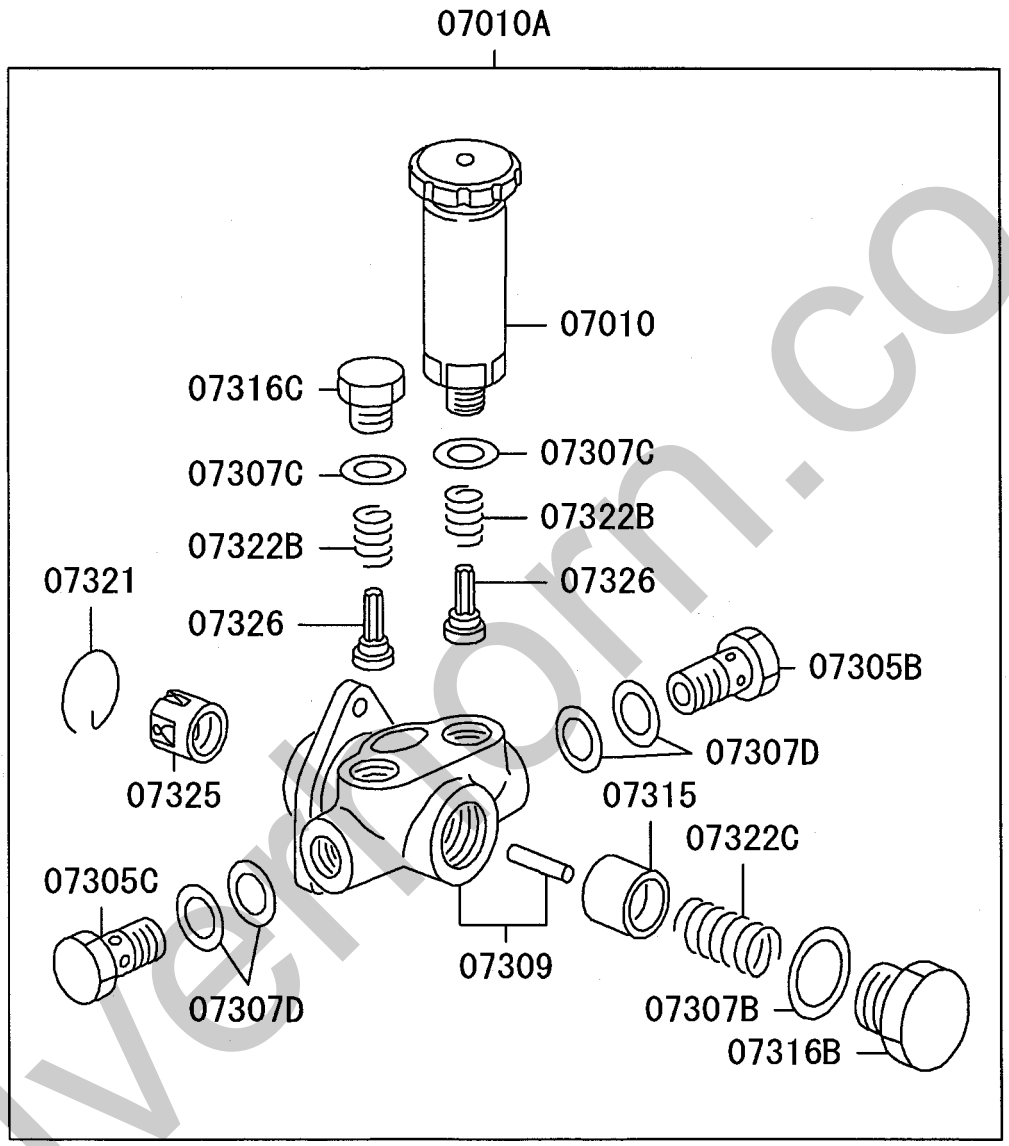

silverfrom.co.uk

06 6D162 CTJS08US2 80AMP
05 6D162 CTJS08US1 50AMP
04 6D162 CTJS08131 COLD
03 6D162 CTJS08000 STD
02 6D162 CTJS02131 COLD
01 6D162 CTJS02000 STD

フュエル フィード ポンプ
13 -290 FUEL FEED PUMP

見出番号 REF.-NO.	部品番号 PART NO.	代替 R/P	変記順号 SCENQG	部品名称および記事・仕様記号 PART NAME & DESCRIPTION	型式・個数 MODEL & QTY 01	02	03	04	05	06	適用号機 APPLICABLE SERIAL NO. FROM@-	@UPTO	管区 M/R	新規 VRD
07010	1522005620			PUMP,INJECTION PUMP FUEL FEED	1	1	1	1	1	1	9503-1			
07010A	1052104661			PUMP ASSY,INJECTION PUMP FUEL FEED	1	1	1	1	1	1	9503-1	9709-3		
	1052104661			PUMP ASSY,INJECTION PUMP FUEL FEED	1	1					9710-1			
	1052105450			PUMP ASSY,INJECTION PUMP FUEL FEED			1	1	1	1	9710-1			
07305B	1523006920			EYEBOLT,INJECTION PUMP FUEL FEED PUMP	1	1	1	1	1	1	9503-1			
07305C	1398140900			EYEBOLT,INJECTION PUMP FUEL FEED PUMP	1	1	1	1	1	1	9503-1			
07307B	0293326030			GASKET,INJECTION PUMP FUEL FEED PUMP	1	1	1	1	1	1	9503-1			
07307C	0293316030			GASKET,INJECTION PUMP FUEL FEED PUMP	2	2	2	2	2	2	9503-1			
07307D	0293414130			GASKET,INJECTION PUMP FUEL FEED PUMP	4	4	4	4	4	4	9503-1			
07309	1520003920			HOUSING,INJECTION PUMP FUEL FEED PUMP	1	1	1	1	1	1	9503-1	9709-3		
	1520003920			HOUSING,INJECTION PUMP FUEL FEED PUMP	1	1					9710-1			
	1520040920			HOUSING,INJECTION PUMP FUEL FEED PUMP			1	1	1	1	9710-1			
07315	1521001120			PISTON,INJECTION PUMP FUEL FEED PUMP	1	1	1	1	1	1	9503-1			
07316B	1521050200			PLUG,INJECTION PUMP FUEL FEED PUMP	1	1	1	1	1	1	9503-1	9709-3		
	1521050200			PLUG,INJECTION PUMP FUEL FEED PUMP	1	1					9710-1			
	1521051500			PLUG,INJECTION PUMP FUEL FEED PUMP			1	1	1	1	9710-1			
07316C	1521170100			PLUG,INJECTION PUMP FUEL FEED PUMP	1	1	1	1	1	1	9503-1			
07321	1521210200			SNAP RING,INJECTION PUMP FUEL FEED PUMP	1	1	1	1	1	1	9503-1			
07322B	1521160200			SPRING,INJECTION PUMP FUEL FEED PUMP	2	2	2	2	2	2	9503-1			
07322C	1521020400			SPRING,INJECTION PUMP FUEL FEED PUMP	1	1	1	1	1	1	9503-1			
07325	1521112920			TAPPET,INJECTION PUMP FUEL FEED PUMP	1	1	1	1	1	1	9503-1			
07326	1521150500			VALVE,INJECTION PUMP FUEL FEED PUMP	2	2	2	2	2	2	9503-1	9709-3		
	1521150200			VALVE,INJECTION PUMP FUEL FEED PUMP			2	2	2	2	9710-1			
	1521150500			VALVE,INJECTION PUMP FUEL FEED PUMP	2	2					9710-1			

silvernon1.co.uk

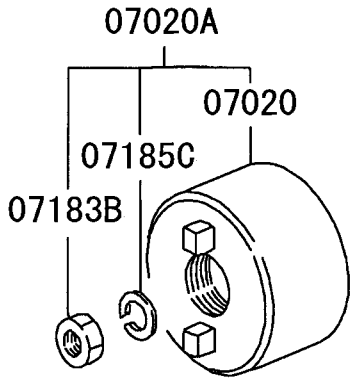

211S01

silverhorn.co.uk

06 6D162 CTJS08US2 80AMP
05 6D162 CTJS08US1 50AMP
04 6D162 CTJS08131 COLD
03 6D162 CTJS08000 STD
02 6D162 CTJS02131 COLD
01 6D162 CTJS02000 STD

13 -320 カップリング COUPLING

見出番号 REF.-NO.	部品番号 PART NO.	代替 R/P	変記順号 SCENQG	部品名称および記事・仕様記号 PART NAME & DESCRIPTION	型式・個数 MODEL & QTY 01	02	03	04	05	06	適用号機 APPLICABLE SERIAL NO. FROM@-	@UPTO	管区 M/R	新規 VRD
07020	1566376900			COUPLING,INJECTION PUMP	1	1	1	1	1	1	9503･1	9709･3		
	1566376900			COUPLING,INJECTION PUMP	1	1					9710･1			
07020A	1566376920			COUPLING ASSY,INJECTION PUMP	1	1	1	1	1	1	9503･1	9709･3		
	1566376920			COUPLING ASSY,INJECTION PUMP	1	1					9710･1			
07183B	0131214040			NUT,INJECTION PUMP COUPLING	1	1	1	1	1	1	9503･1	9709･3		
	0131214040			NUT,INJECTION PUMP COUPLING	1	1					9710･1			
07185C	0293214050			WASHER,INJECTION PUMP COUPLING	1	1	1	1	1	1	9503･1			
				SPRING,14										

silvernorn.co.uk

INJECTION TUBE

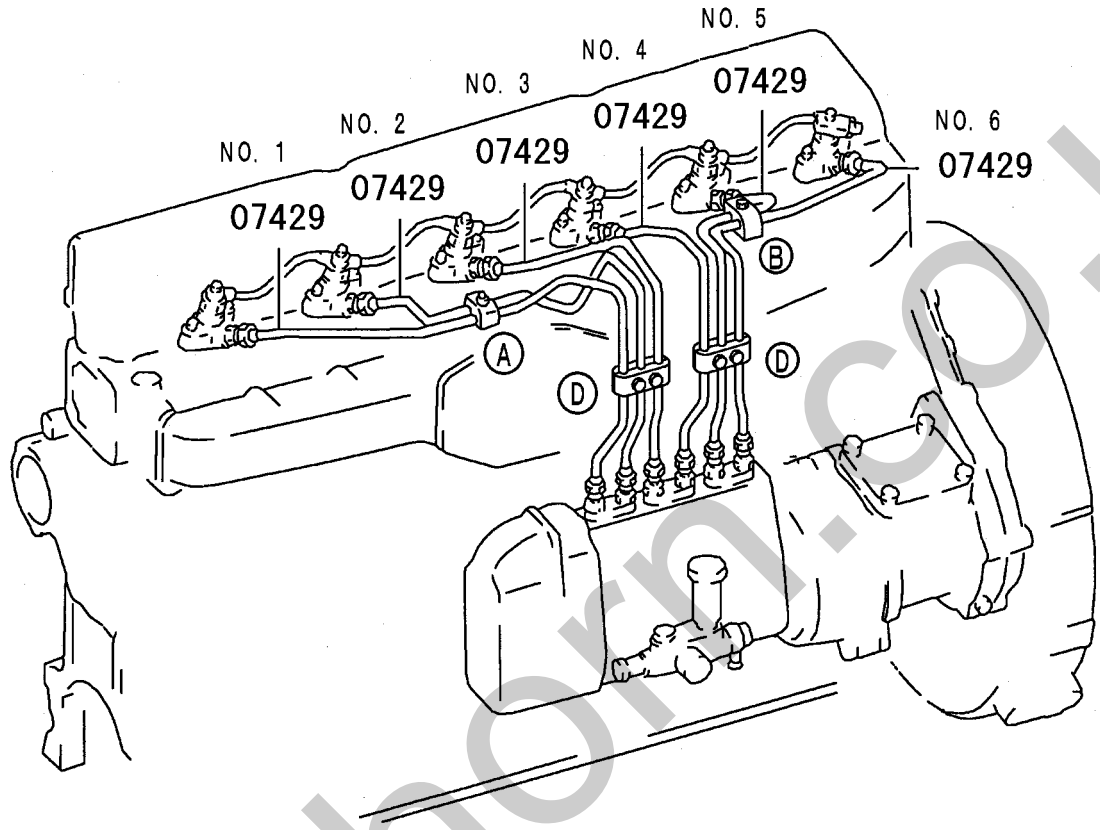

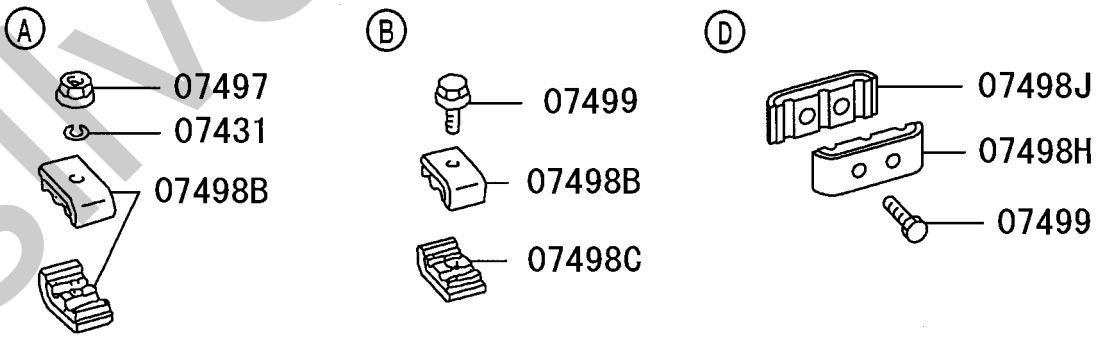

211S01

silvernorn.co.uk

INJECTION NOZZLE

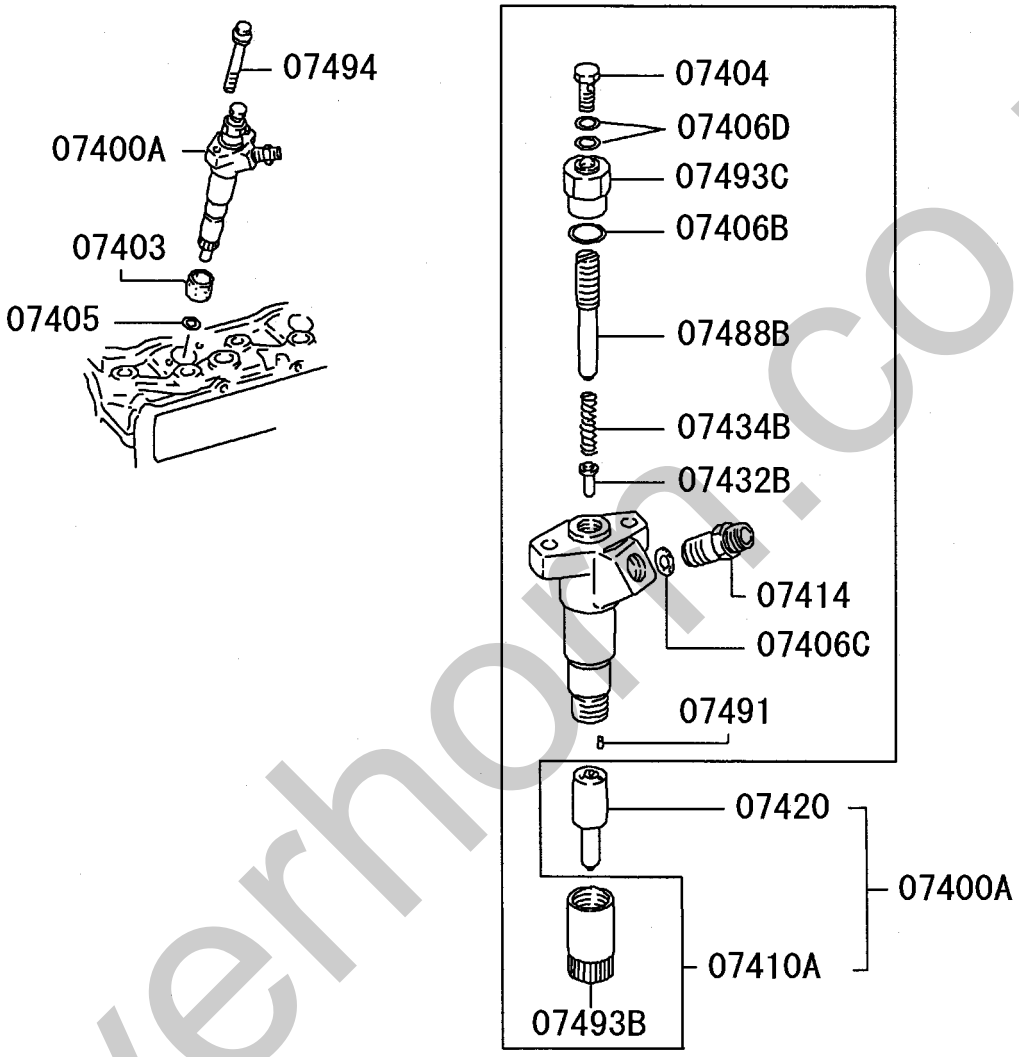

211S02

silverhorn.co.uk

06 6D162 CTJS08US2 80AMP
05 6D162 CTJS08US1 50AMP
04 6D162 CTJS08131 COLD
03 6D162 CTJS08000 STD
02 6D162 CTJS02131 COLD
01 6D162 CTJS02000 STD

インジェクションパイプ & ノズル
13 -410 INJECTION PIPE & NOZZLE

見出番号 REF.-NO.	部品番号 PART NO.	代替 R/P	変記号順 SCENQG	部品名称および記事・仕様記号 PART NAME & DESCRIPTION	型式・個数 MODEL & QTY 01	02	03	04	05	06	適用号機 APPLICABLE SERIAL NO. FROM@-	-@UPTO	管区 M/R	新規 VRD
07400A	1051016440			NOZZLE & HOLDER ASSY,FUEL INJECTION ZEXEL	6	6	6	6	6	6	9503・1	9709・3		
	1051016440			NOZZLE & HOLDER ASSY,FUEL INJECTION ZEXEL	6	6					9710・1			
	1051604460			NOZZLE & HOLDER ASSY,FUEL INJECTION ZEXEL			6	6	6	6	9710・1			
07403	ME036562			DUST SEAL,FUEL INJECTION NOZZLE HOLDER	6	6	6	6	6	6	9503・1			
07404	1506131700			EYEBOLT,FUEL INJECTION NOZZLE	6	6	6	6	6	6	9503・1			
07405	3096102300			GASKET,FUEL INJECTION NOZZLE	6	6	6	6	6	6	9503・1			
07406B	0293310240			GASKET,FUEL INJECTION NOZZLE INR	6	6	6	6	6	6	9503・1			
07406C	1506022700			GASKET,FUEL INJECTION NOZZLE INR	6	6	6	6	6	6	9503・1			
07406D	0265081240			GASKET,FUEL INJECTION NOZZLE INR	12	12	12	12	12	12	9503・1			
07410A	1050303350			HOLDER ASSY,FUEL INJECTION NOZZLE	6	6	6	6	6	6	9503・1			
07414	1506457100			JOINT,FUEL INJECTION NOZZLE HOLDER	6	6	6	6	6	6	9503・1			
07420	1050156230			NOZZLE,FUEL INJECTION	6	6	6	6	6	6	9503・1	9709・3		
	1050156230			NOZZLE,FUEL INJECTION	6	6					9710・1			
	1050250800			NOZZLE,FUEL INJECTION			6	6	6	6	9710・1			
07429	ME078074			TUBE,FUEL INJECTION 6.35X2.0X374 NO.4	1	1	1	1	1	1	9503・1			
	ME078075			TUBE,FUEL INJECTION 6.35X2.0X395 NO.5	1	1	1	1	1	1	9503・1			
	ME078073			TUBE,FUEL INJECTION 6.35X2.0X409 NO.3	1	1	1	1	1	1	9503・1			
	ME078076			TUBE,FUEL INJECTION 6.35X2.0X480 NO.6	1	1	1	1	1	1	9503・1			
	ME078072			TUBE,FUEL INJECTION 6.35X2.0X550 NO.2	1	1	1	1	1	1	9503・1			
	ME078071			TUBE,FUEL INJECTION 6.35X2.0X620 NO.1	1	1	1	1	1	1	9503・1			
07431	F251506000			WASHER,FUEL INJECTION TUBE SPRING,6	1	1	1	1	1	1	0503・3			
07432B	1505503600			PUSH ROD,FUEL INJECTION NOZZLE HOLDER	6	6	6	6	6	6	9503・1			
07434B	1505621700			SPRING,FUEL INJECTION NOZZLE HOLDER	6	6	6	6	6	6	9503・1			
07488B	1505652001			SCREW,FUEL INJECTION NOZZLE	6	6	6	6	6	6	9503・1			
07491	1505083300			PIN,FUEL INJECTION NOZZLE	12	12	12	12	12	12	9503・1			
07493B	1506508100			NUT,FUEL INJECTION NOZZLE	6	6	6	6	6	6	9503・1			
07493C	1505673000			NUT,FUEL INJECTION NOZZLE	6	6	6	6	6	6	9503・1			
07494	MH001516			BOLT,FUEL INJECTION NOZZLE 8X64	12	12	12	12	12	12	9503・1			
07497	MF434103			NUT,FUEL INJECTION TUBE FLANGE,6	1	1	1	1	1	1	9503・1	0503・2		
	F230006000			NUT,FUEL INJECTION TUBE 6	1	1	1	1	1	1	0503・3			
07498B	MH020293			CLAMP,FUEL INJECTION TUBE D=6X2	3	3	3	3	3	3	9503・1			
07498C	MH020294			CLAMP,FUEL INJECTION TUBE D=6X2	1	1	1	1	1	1	9503・1			
07498H	MH020295			CLAMP,FUEL INJECTION TUBE D=6X3	2	2	2	2	2	2	9503・1			
07498J	MH020296			CLAMP,FUEL INJECTION TUBE	2	2	2	2	2	2	9503・1			

silverlion.co.uk

06 6D162 CTJS08US2 80AMP
05 6D162 CTJS08US1 50AMP
04 6D162 CTJS08131 COLD
03 6D162 CTJS08000 STD
02 6D162 CTJS02131 COLD
01 6D162 CTJS02000 STD

インジェクションパイプ & ノズル
13 -410 INJECTION PIPE & NOZZLE

見出番号 REF.-NO.	部品番号 PART NO.	代替 R/P	変記順号 SCENQG	部品名称および記事・仕様記号 PART NAME & DESCRIPTION	型式・個数 MODEL & QTY 01	02	03	04	05	06	適用号機 APPLICABLE SERIAL NO. FROM@-	-@UPTO	管区 M/R	新規 VRD
				D=6X3										
07499	MF240031			BOLT,FUEL INJECTION TUBE WASHER ASSEMBLED,6X30	5	5	5	5	5	5	9503･1	0503･2		
	MF241231			BOLT,FUEL INJECTION TUBE WASHER ASSEMBLED,6X30	5	5	5	5	5	5	0503･3			

silvernorn.co.uk

13 -420 フュエル リターン ホース FUEL RETURN HOSE

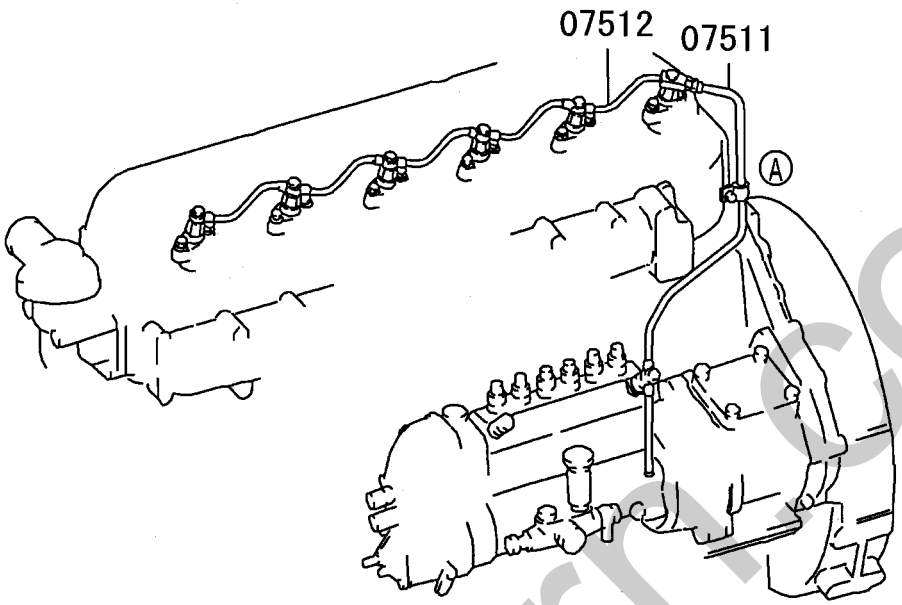

Ⓐ

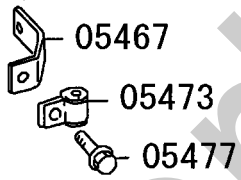

211S01

silverhorn.co.uk

06 6D162 CTJS08US2 80AMP
05 6D162 CTJS08US1 50AMP
04 6D162 CTJS08131 COLD
03 6D162 CTJS08000 STD
02 6D162 CTJS02131 COLD
01 6D162 CTJS02000 STD

フュ-エル リタ-ン ホ-ス
13 -420 FUEL RETURN HOSE

見出番号 REF.-NO.	部品番号 PART NO.	代替 R/P	変記順号 SCENQG	部品名称および記事・仕様記号 PART NAME & DESCRIPTION	型式・個数 MODEL & QTY 01	02	03	04	05	06	適用号機 APPLICABLE SERIAL NO. FROM@-	@UPTO	管区 M/R	新規 VRD
05467	MH023135			STAY,FUEL RETURN LINE	1	1	1	1	1	1	9503･1			
05473	MH020802			CLIP,FUEL RETURN LINE D=8	1	1	1	1	1	1	9503･1	9602･3		
	MH020256			CLIP,FUEL RETURN LINE D=8	1	1	1	1	1	1	9603･1	9910･3		
	MH020802			CLIP,FUEL RETURN LINE D=8	1	1	1	1	1	1	9911･1			
05477	MH000999			BOLT,FUEL RETURN LINE FLANGE,6X12	1	1	1	1	1	1	9503･1			
07511	ME047499			TUBE,INJECTION PUMP FUEL RETURN 8	1	1	1	1	1	1	9503･1			
07512	ME035957			TUBE,FUEL INJECTION NOZZLE FUEL RETURN 6	1	1	1	1	1	1	9503･1			

silvernorn.co.uk

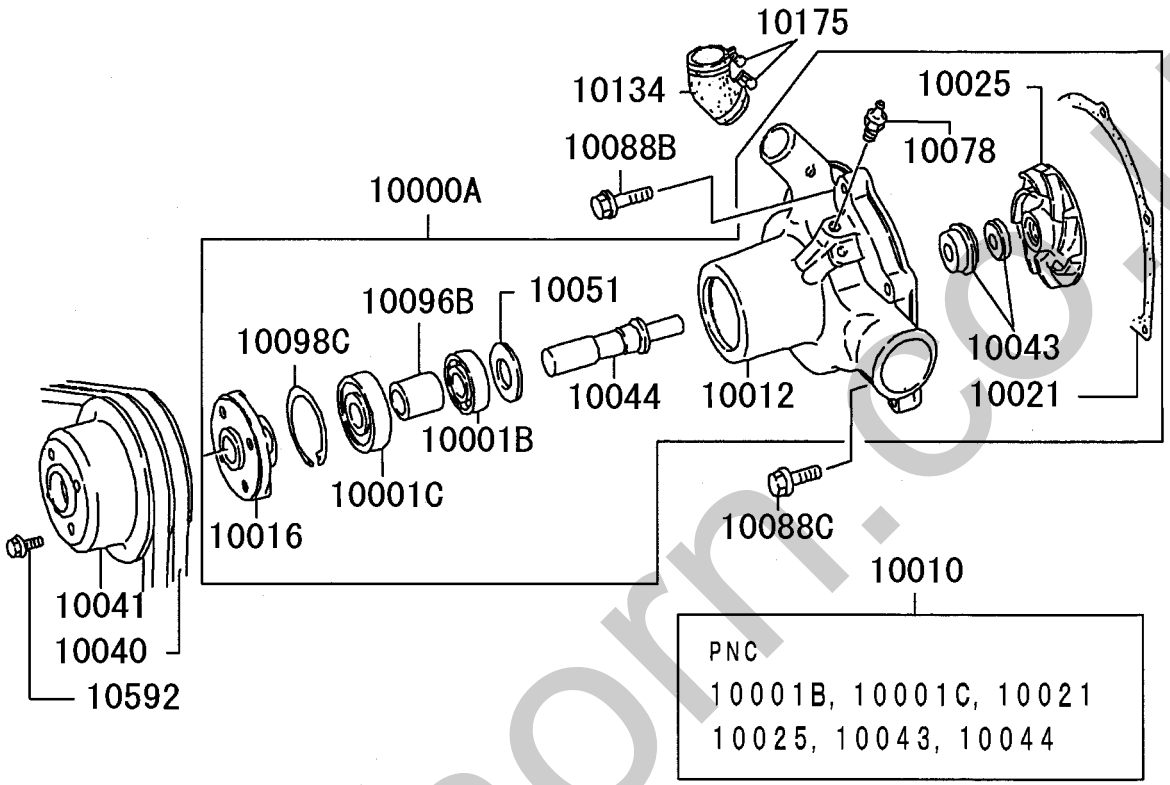

silverhorn.co.uk

06 6D162 CTJS08US2 80AMP
05 6D162 CTJS08US1 50AMP
04 6D162 CTJS08131 COLD
03 6D162 CTJS08000 STD
02 6D162 CTJS02131 COLD
01 6D162 CTJS02000 STD

14 -110 ｳｫｰﾀﾎﾟﾝﾌﾟ & ﾌｧﾝ WATER PUMP & FAN

見出番号 REF.-NO.	部品番号 PART NO.	代替 R/P	変記順号 SCENQG	部品名称および記事・仕様記号 PART NAME & DESCRIPTION	型式・個数 MODEL & QTY 01	02	03	04	05	06	適用号機 APPLICABLE SERIAL NO. FROM@-	@UPTO	管区 M/R	新規 VRD
10000A	ME996795			WATER PUMP ASSY	1	1	1	1	1	1	9503･1	9808･3		
	ME995303			WATER PUMP ASSY	1	1	1	1	1	1	9809･1			
10001B	F800806205			BEARING,WATER PUMP BALL	1	1	1	1	1	1	9503･1			
10001C	F801206305			BEARING,WATER PUMP BALL	1	1	1	1	1	1	9503･1			
10010	ME997282			WATER PUMP KIT	1	1	1	1	1	1	9503･1	9808･3		
	ME995370			WATER PUMP KIT	1	1	1	1	1	1	9809･1			
10012	ME075044			CASE,WATER PUMP	1	1	1	1	1	1	9503･1	9808･3		
	ME078671			CASE,WATER PUMP	1	1	1	1	1	1	9809･1			
10016	ME037876			FLANGE,WATER PUMP PULLEY DRIVE	1	1	1	1	1	1	9503･1			
10021	ME075058 (ME075273)	R		GASKET,WATER PUMP	1	1	1	1	1	1	9503･1	9505･3		
	ME075273			GASKET,WATER PUMP	1	1	1	1	1	1	9506･1	9808･3		
	ME170386			GASKET,WATER PUMP	1	1	1	1	1	1	9809･1			
10025	ME035215			IMPELLER,WATER PUMP	1	1	1	1	1	1	9503･1			
10040	ME902741			BELT,ALTERNATOR & OTHERS 1065X2	1						9503･1	9709･3		
	ME902743			BELT,ALTERNATOR & OTHERS 1115X2		1					9503･1	9709･3		
	ME902741			BELT,ALTERNATOR & OTHERS 1065X2	1		1		1		9710･1			
	ME902743			BELT,ALTERNATOR & OTHERS 1115X2		1		1		1	9710･1			
10041	ME047299			PULLEY,WATER PUMP	1	1	1	1	1	1	9503･1			
10043	MH034026			SEAL UNIT,WATER PUMP SHAFT	1	1	1	1	1	1	9503･1			
10044	ME035294			SHAFT,WATER PUMP	1	1	1	1	1	1	9503･1			
10051	3114502900			THRUST WASHER,WATER PUMP INR	1	1	1	1	1	1	9503･1			
10078	F330310000			NIPPLE,WATER PUMP INR STRAIGHT,D=10	1	1	1	1	1	1	9503･1			
10088B	MF140229			BOLT,WATER PUMP FLANGE,8X30	5	5	5	5	5	5	9503･1			
10088C	MF140226			BOLT,WATER PUMP FLANGE,8X22	2	2	2	2	2	2	9503･1			
10096B	ME920030			SPACER,WATER PUMP INR T=35	1	1	1	1	1	1	9503･1			
10098C	F320206200			SNAP RING,WATER PUMP INR D=62	1	1	1	1	1	1	9503･1			
10134	ME035255			HOSE,THERMOSTAT WATER BY-PASS	1	1	1	1	1	1	9503･1			
10175	F430003701			CLAMP,THERMOSTAT D=35	2	2	2	2	2	2	9503･1			
10592	MH000713	#		BOLT,COOLING FAN FLANGE,10X20 T02406A	4	4	4	4	4	4	9503･1	0003･3		
	MS146004			BOLT,COOLING FAN FLANGE,10X20	4	4	4	4	4	4	0004･1			

silvercom.co.uk

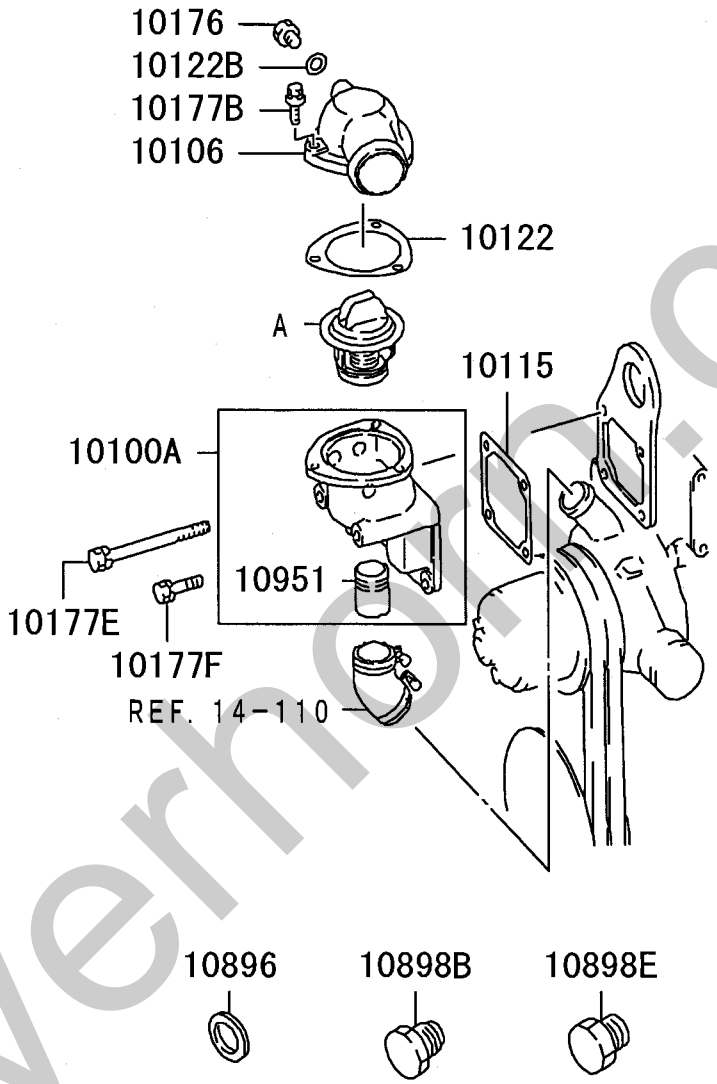

silvermoto.co.uk

06 6D162 CTJS08US2 80AMP
05 6D162 CTJS08US1 50AMP
04 6D162 CTJS08131 COLD
03 6D162 CTJS08000 STD
02 6D162 CTJS02131 COLD
01 6D162 CTJS02000 STD

ｳｫｰﾀ ﾊﾟｲﾌﾟ & ｻｰﾓｽﾀｯﾄ
14 -120 WATER PIPE & THERMOSTAT

見出番号 REF.-NO.	部品番号 PART NO.	代替 R/P	変記順号 SCENQG	部品名称および記事・仕様記号 PART NAME & DESCRIPTION	型式・個数 MODEL & QTY 01	02	03	04	05	06	適用号機 APPLICABLE SERIAL NO. FROM@-	@UPTO	管区 M/R	新規 VRD
10100A	ME047992			CASE ASSY,THERMOSTAT	1	1	1	1	1	1	9503･1			
10106	ME034840			COVER,THERMOSTAT CASE	1	1	1	1	1	1	9503･1			
10110	ME997640			THERMOSTAT KIT 76.5˚C	1	1	1	1	1	1	9503･1	9805･3		
	ME995300	3		THERMOSTAT KIT 76.5˚C	1	1	1	1	1	1	9806･1	0606･3		
	(ME993981)													
	ME994276			THERMOSTAT KIT 76.5˚C	1	1	1	1	1	1	0607･1			
10115	ME074770			GASKET,THERMOSTAT CASE TO CYLINDER HEAD	1	1	1	1	1	1	9503･1			
10122	ME075196	3		GASKET,THERMOSTAT COVER	1	1	1	1	1	1	9503･1	9805･3		
	(ME170402)													
	ME170402	3		GASKET,THERMOSTAT COVER	1	1	1	1	1	1	9806･1	0606･3		
	(ME303375)													
	ME303375			GASKET,THERMOSTAT COVER	1	1	1	1	1	1	0607･1			
10122B	F420212000			GASKET,THERMOSTAT COVER	1	1	1	1	1	1	9503･1			
10176	MH037290			PLUG,THERMOSTAT SCREW,12	1	1	1	1	1	1	9503･1			
10177B	MF140227			BOLT,THERMOSTAT FLANGE,8X25	3	3	3	3	3	3	9503･1			
10177E	MH000537			BOLT,THERMOSTAT FLANGE,10X105	2	2	2	2	2	2	9503･1			
10177F	MH000517			BOLT,THERMOSTAT FLANGE,10X30	2	2	2	2	2	2	9503･1			
10896	F420216000			GASKET,WATER TEMPERATURE GAUGE	1	1	1	1	1	1	9503･1			
10898B	3124618702			PLUG,WATER TEMPERATURE GAUGE 16X17	2	2	2	2	2	2	9503･1			
10898E	M0001300	3		PLUG,WATER TEMPERATURE GAUGE SCREW,D=16	1	1	1	1	1	1	9503･1			
	(MB001260)													
10951	ME035254			JOINT,THERMOSTAT BY-PASS	1	1	1	1	1	1	9503･1			

silvernorm.co.uk

15 -210 インレット マニホールド INLET MANIFOLD

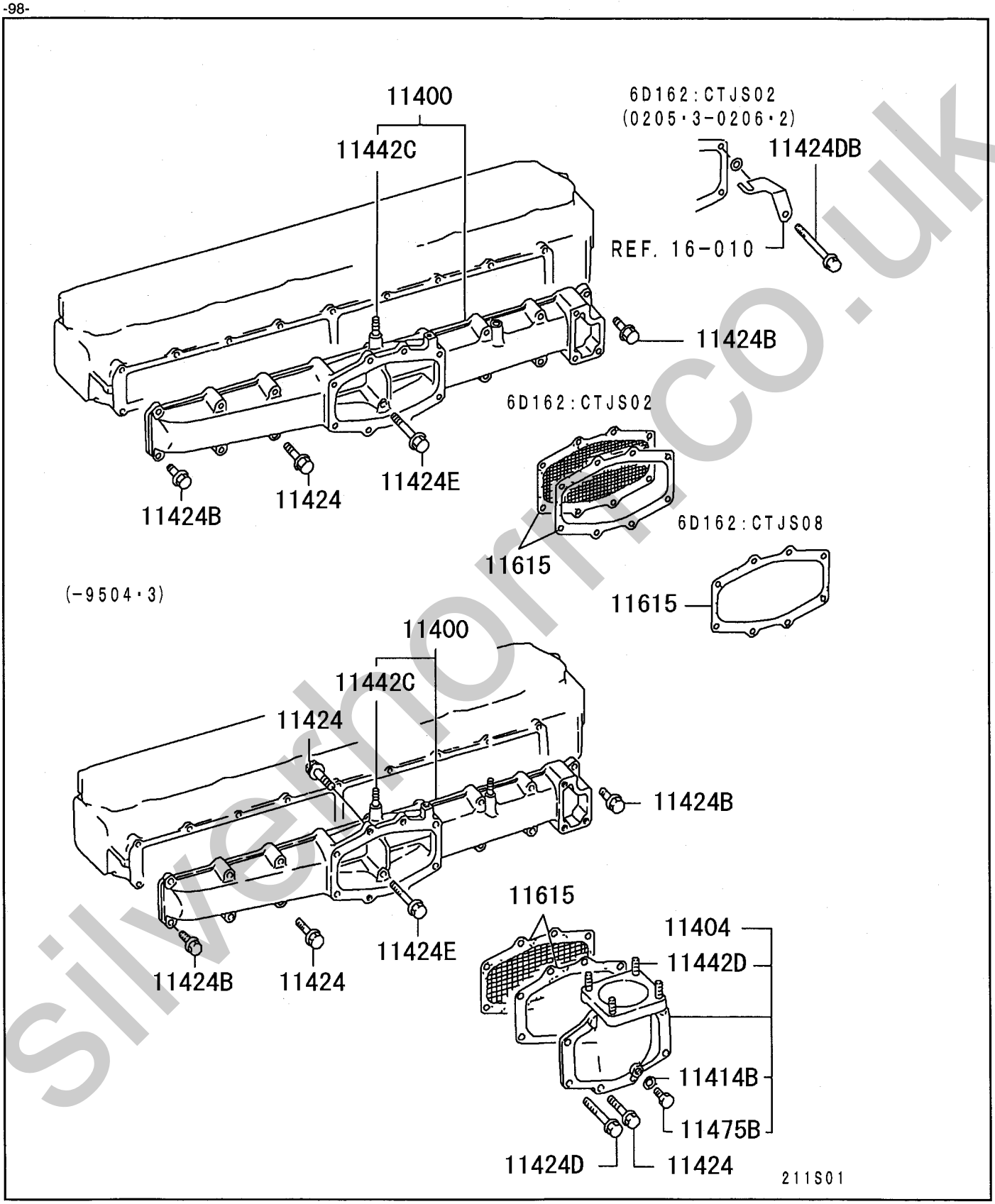

silvermoto.co.uk

06 6D162 CTJS08US2 80AMP
05 6D162 CTJS08US1 50AMP
04 6D162 CTJS08131 COLD
03 6D162 CTJS08000 STD
02 6D162 CTJS02131 COLD
01 6D162 CTJS02000 STD

15 -210 インレット マニホールド INLET MANIFOLD

見出番号 REF.-NO.	部品番号 PART NO.	代替 R/P	変記順号 SCENQG	部品名称および記事・仕様記号 PART NAME & DESCRIPTION	型式・個数 MODEL & QTY 01	02	03	04	05	06	適用号機 APPLICABLE SERIAL NO. FROM@-	@UPTO	管区 M/R	新規 VRD
11400	ME045053			MANIFOLD,INLET	1	1	1	1	1	1	9503･1	9504･3		
	ME045052			MANIFOLD,INLET	1	1	1	1	1	1	9505･1			
11404	ME070992			COUPLING,INLET MANIFOLD	1	1	1	1	1	1	9503･1	9504･3		
11414B	F420210000			GASKET,INLET MANIFOLD COVER D=10	1	1	1	1	1	1	9503･1	9504･3		
11424	MF140236			BOLT,INLET MANIFOLD,NO.1 FLANGE,8X55	12	12	12	12	12	12	9503･1			
11424B	MF140225			BOLT,INLET MANIFOLD,NO.1 FLANGE,8X20	3	3	3	3	3	3	9503･1			
11424D	MH000821			BOLT,INLET MANIFOLD,NO.1 FLANGE,8X130	4	4	4	4	4	4	9503･1	9504･3		
11424DB	MH000823			BOLT,INLET MANIFOLD,NO.1 FLANGE,8X138	1	1	1	1	1	1	0205･3	0206･2		
11424E	MF140241			BOLT,INLET MANIFOLD,NO.1 FLANGE,8X80	2	2	2	2	2	2	9503･1			
11442C	MF402548			STUD,INLET MANIFOLD 6X30	1	1	1	1	1	1	9503･1			
11442D	F143510025			STUD,INLET MANIFOLD 10X25	4	4	4	4	4	4	9503･1	9504･3		
11475B	ME031088			PLUG,INLET MANIFOLD SCREW,10	1	1	1	1	1	1	9503･1	9504･3		
11615	ME078272			GASKET,INTAKE AIR HEATER W/NET	1	1	1	1	1	1	9503･1	9709･3		
	ME047601			GASKET,INTAKE AIR HEATER	1	1	1	1	1	1	9503･1			
	ME078272			GASKET,INTAKE AIR HEATER W/NET	1	1					9710･1			

silvernorn.co.uk

15 -310 エキゾースト マニホールド EXHAUST MANIFOLD

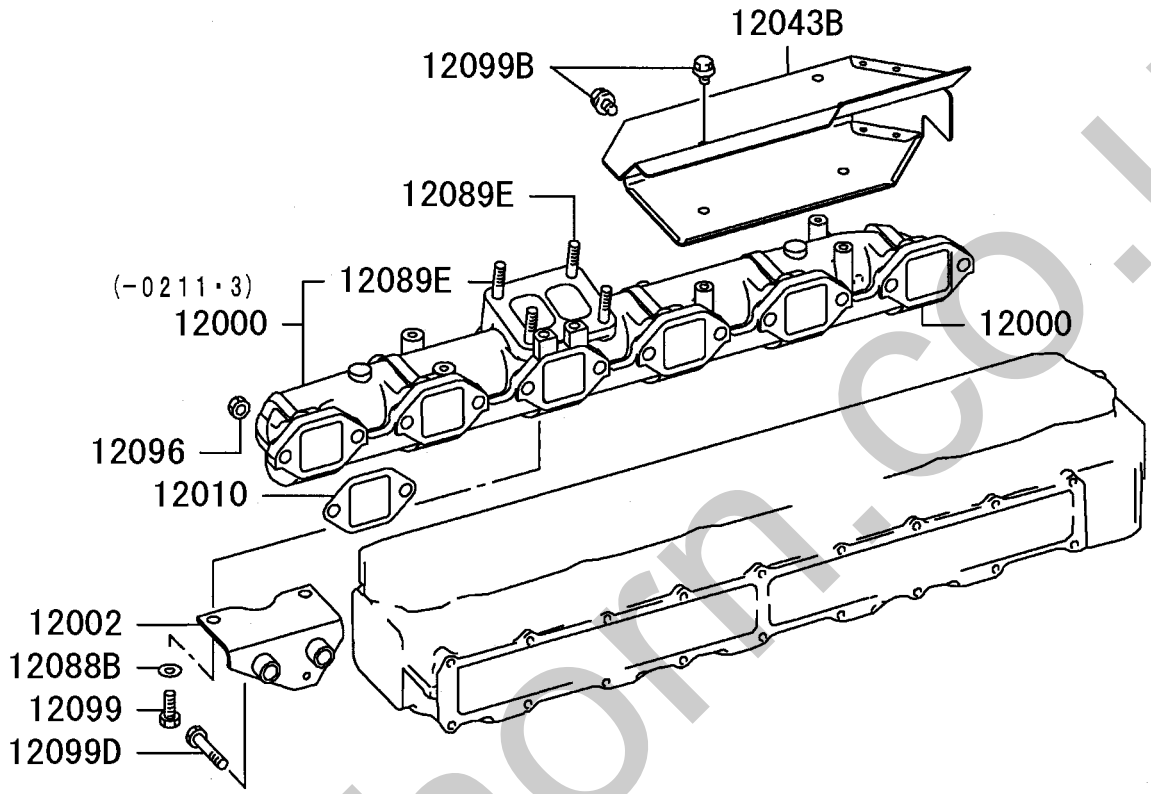

silverhorn.co.uk

(9505・1-0207・3)

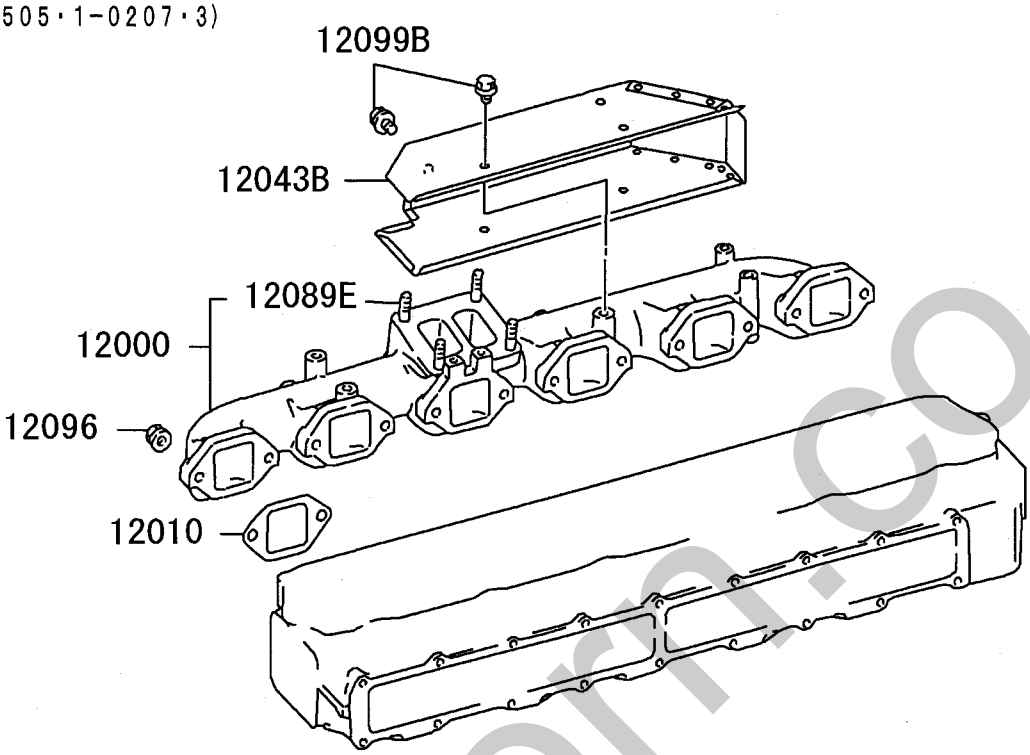

(-9504・3)

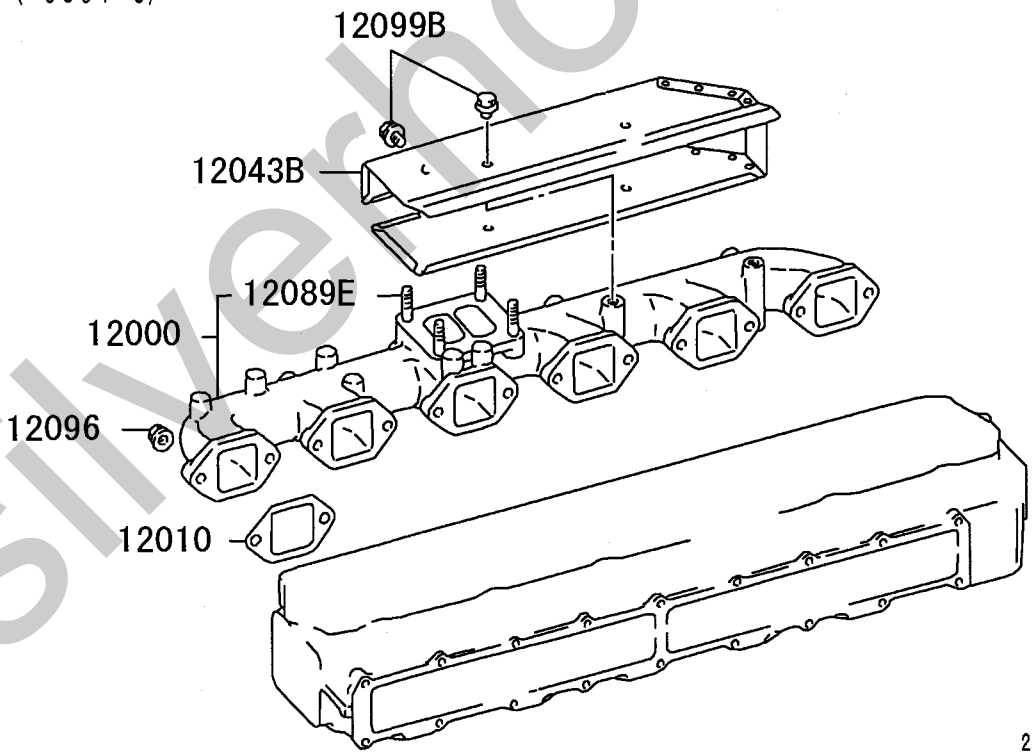

211S01

silvernon.co.uk

06 6D162 CTJS08US2 80AMP
05 6D162 CTJS08US1 50AMP
04 6D162 CTJS08131 COLD
03 6D162 CTJS08000 STD
02 6D162 CTJS02131 COLD
01 6D162 CTJS02000 STD

エキゾースト マニホールド
15 -310 EXHAUST MANIFOLD

見出番号 REF.-NO.	部品番号 PART NO.	代替 R/P	変記順号 SCENQG	部品名称および記事・仕様記号 PART NAME & DESCRIPTION	型式・個数 MODEL & QTY 01	02	03	04	05	06	適用号機 APPLICABLE SERIAL NO. FROM@-	-@UPTO	管区 M/R	新規 VRD
12000	ME078295	#		MANIFOLD,EXHAUST C02516A	1	1	1	1	1	1	9503・1	9504・3		
	ME045011	#		MANIFOLD,EXHAUST C02514	1	1	1	1	1	1	9505・1	0207・3		
	ME441484			MANIFOLD,EXHAUST	1	1	1	1	1	1	0208・1	0211・3		
	ME441483			MANIFOLD,EXHAUST	1	1	1	1	1	1	0212・1			
12002	ME441480			BRACKET,EXHAUST MANIFOLD	1	1	1	1	1	1	0208・1	0408・3		
	ME442860			BRACKET,EXHAUST MANIFOLD	1	1	1	1	1	1	0409・1			
12010	ME033496 (ME073957)	3		GASKET,EXHAUST MANIFOLD	6	6	6	6	6	6	9503・1	9707・3		
	ME073957			GASKET,EXHAUST MANIFOLD	6	6	6	6	6	6	9708・1			
12043B	ME045084			INSULATOR,EXHAUST MANIFOLD HEAT	1	1	1	1	1	1	9503・1	9504・3		
	ME045083 (ME441485)	3		INSULATOR,EXHAUST MANIFOLD HEAT	1	1	1	1	1	1	9505・1	0207・3		
	ME441485			INSULATOR,EXHAUST MANIFOLD HEAT	1	1	1	1	1	1	0208・1			
12088B	MH005068			WASHER,EXHAUST MANIFOLD PLAIN,10	2	2	2	2	2	2	0208・1			
12089E	F145510025			STUD,EXHAUST MANIFOLD 10X25	4	4	4	4	4	4	9503・1			
12096	MH004054			NUT,EXHAUST MANIFOLD SELF LOCKING,FLANGE,10	12	12	12	12	12	12	9503・1			
12099	MH000676			BOLT,EXHAUST MANIFOLD FLANGE,10X20	2	2	2	2	2	2	0208・1			
12099B	MH000392			BOLT,EXHAUST MANIFOLD WASHER ASSEMBLED,8X12	5	5	5	5	5	5	9503・1			
12099D	MF140231			BOLT,EXHAUST MANIFOLD FLANGE,8X35	2	2	2	2	2	2	0208・1			

silvernorm.co.uk

SERVICE MEMO

silvernorn.co.uk

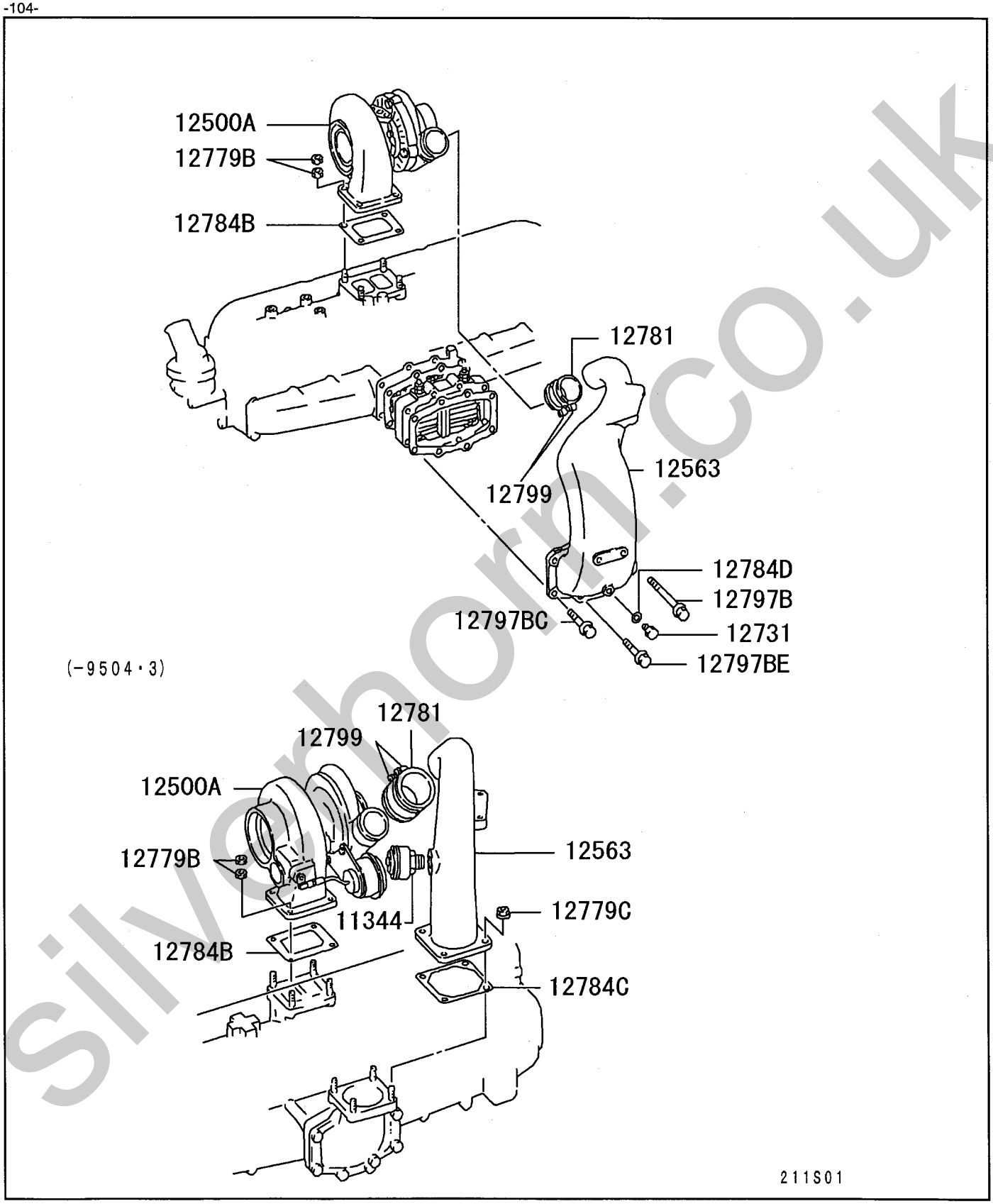

silvershorn.co.uk

INNER PARTS

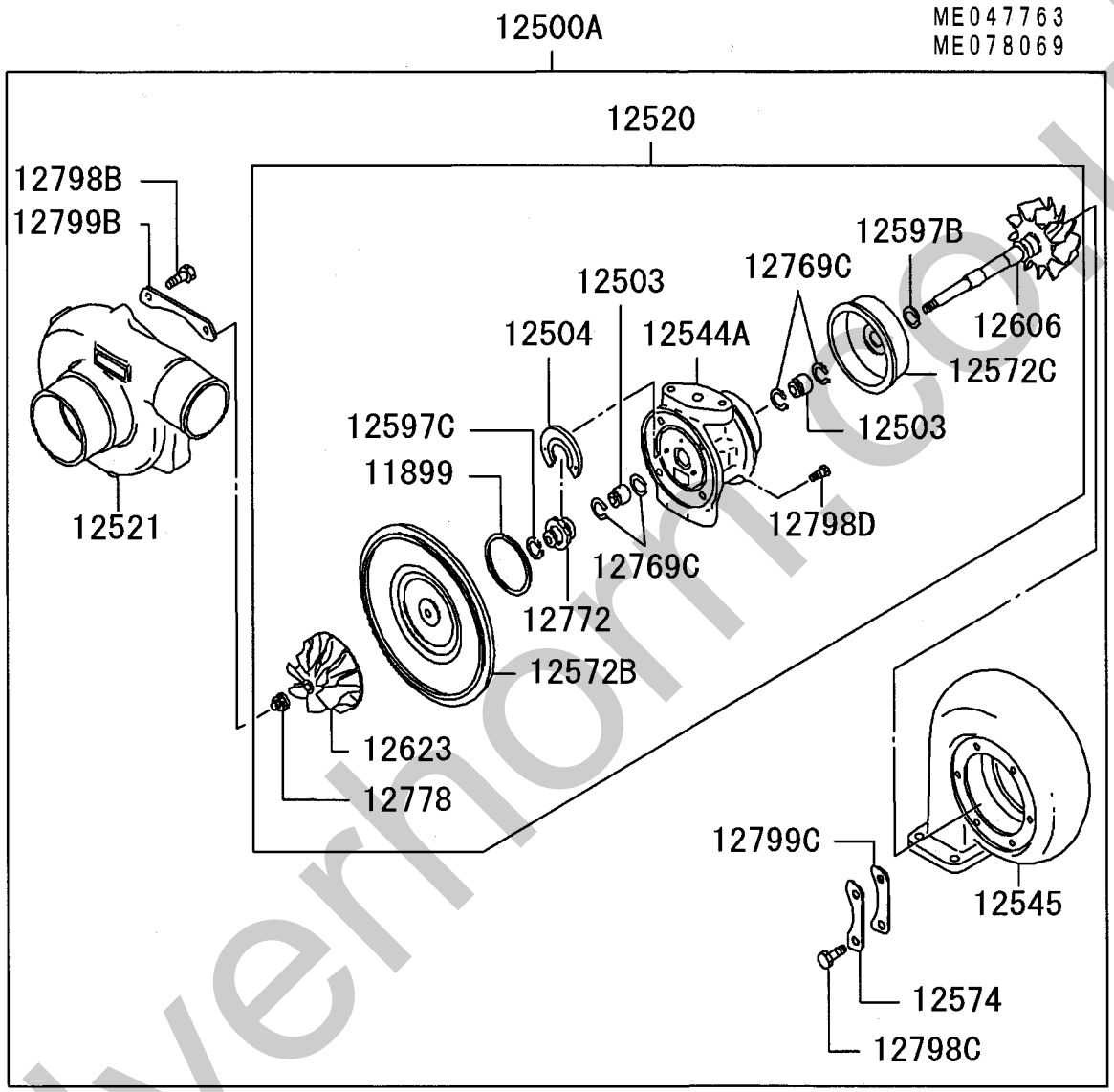

silvermoto.co.uk

INNER PARTS

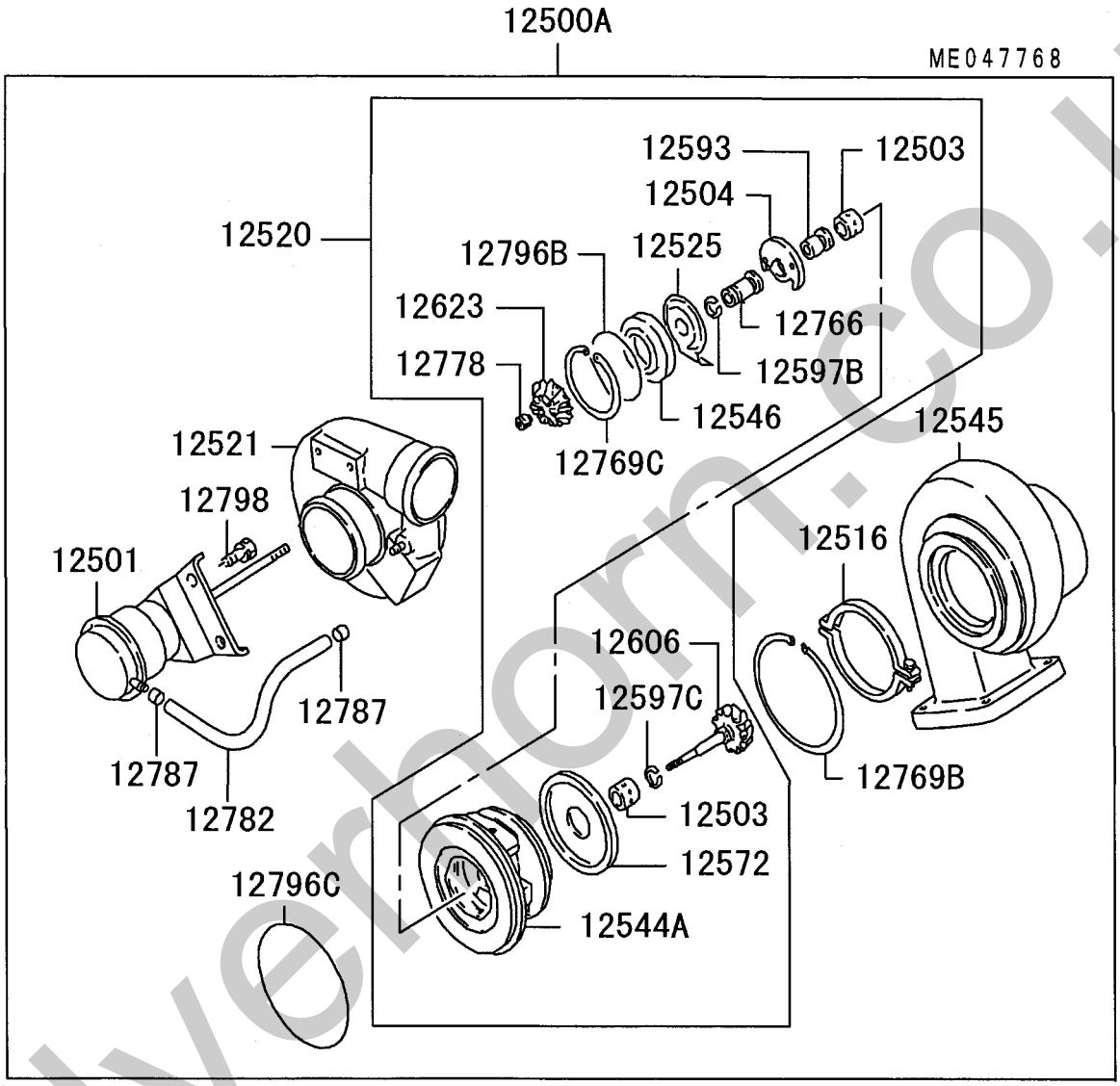

silverhorn.co.uk

INNER PARTS

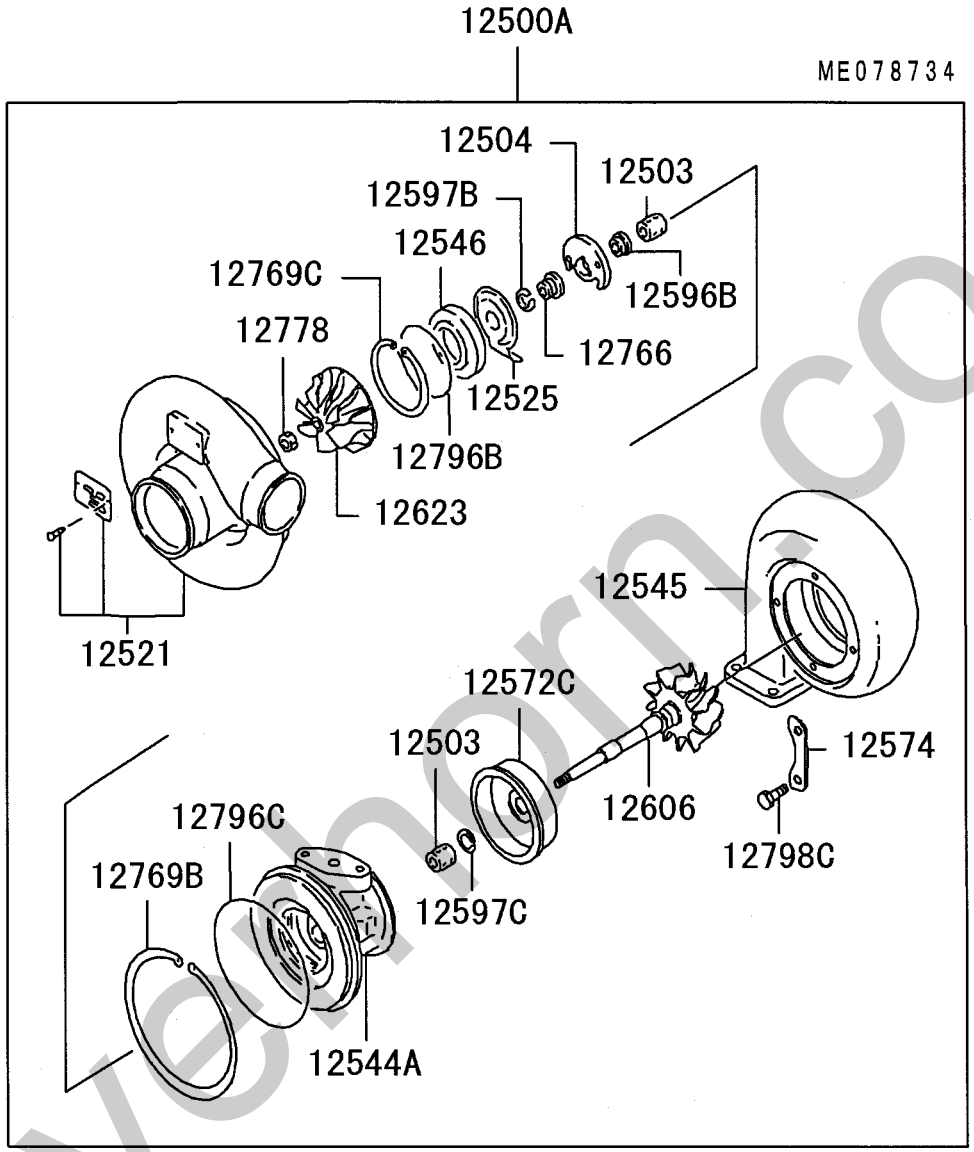

211S03

silverthorn.co.uk

06 6D162 CTJS08US2 80AMP
05 6D162 CTJS08US1 50AMP
04 6D162 CTJS08131 COLD
03 6D162 CTJS08000 STD
02 6D162 CTJS02131 COLD
01 6D162 CTJS02000 STD

15 -410 TURBOCHARGER (ﾀｰﾎﾞﾁｬｰｼﾞｬ)

見出番号 REF.-NO.	部品番号 PART NO.	代替 R/P	変記順号 SCENQG	部品名称および記事・仕様記号 PART NAME & DESCRIPTION	型式・個数 MODEL & QTY 01	02	03	04	05	06	適用号機 APPLICABLE SERIAL NO. FROM@-	-@UPTO	管区 M/R	新規 VRD
11344	ME073833			VALVE,AIR INLET PIPE OVERBOOST	1	1	1	1	1	1	9503･1	9504･3		
11899	ME070543			SEAL RING,T/C	1	1	1	1	1	1	9505･1	9709･3		
	ME078201			SEAL RING,T/C			1	1	1	1	9710･1	9809･2		
	ME070543			SEAL RING,T/C	1	1					9710･1			
12500A	4918700340			TURBOCHARGER ASSY	1	1	1	1	1	1	9503･1	9504･3		
				TD07S										
	ME047763			TURBOCHARGER ASSY	1	1	1	1	1	1	9505･1	9709･3		
				T04B										
	ME078069			TURBOCHARGER ASSY			1	1	1	1	9710･1	9809･2		
				T04E										
	ME047763			TURBOCHARGER ASSY	1	1					9710･1			
				T04B										
	4918600400			TURBOCHARGER ASSY			1	1	1	1	9809･3			
				TF07										
12501	4918717650			ACTUATOR,T/C WASTE GATE	1	1	1	1	1	1	9503･1	9504･3		
12503	4918721100			BEARING,T/C SHAFT	2	2	2	2	2	2	9503･1	9504･3		
	ME070548			BEARING,T/C SHAFT	2	2	2	2	2	2	9505･1	9709･3		
	ME070548			BEARING,T/C SHAFT			2	2	2	2	9710･1	9809･2		
	ME070548			BEARING,T/C SHAFT	2	2					9710･1			
	4918621100			BEARING,T/C SHAFT			2	2	2	2	9809･3			
12504	4918721500			THRUST BEARING,T/C	1	1	1	1	1	1	9503･1	9504･3		
	ME070544			THRUST BEARING,T/C	1	1	1	1	1	1	9505･1	9709･3		
	ME078200			THRUST BEARING,T/C			1	1	1	1	9710･1	9809･2		
	ME070544			THRUST BEARING,T/C	1	1					9710･1			
	4918721500			THRUST BEARING,T/C			1	1	1	1	9809･3			
12516	4918714000			COUPLING,T/C HOUSING	1	1	1	1	1	1	9503･1	9504･3		
12520	4918708060			CARTRIDGE,T/C	1	1	1	1	1	1	9503･1	9504･3		
	ME044065			CARTRIDGE,T/C	1	1	1	1	1	1	9505･1	9709･3		
	ME078339			CARTRIDGE,T/C			1	1	1	1	9710･1	9809･2		
	ME044065			CARTRIDGE,T/C	1	1					9710･1			
12521	4918757220			COVER,T/C COMPRESSOR	1	1	1	1	1	1	9503･1	9504･3		
	ME070551			COVER,T/C COMPRESSOR	1	1	1	1	1	1	9505･1	9709･3		
	ME078338			COVER,T/C COMPRESSOR			1	1	1	1	9710･1	9809･2		
	ME070551			COVER,T/C COMPRESSOR	1	1					9710･1			
	4918651120			COVER,T/C COMPRESSOR			1	1	1	1	9809･3			
12525	4918722200			DEFLECTOR,T/C OIL	1	1	1	1	1	1	9503･1	9504･3		
	4918722200			DEFLECTOR,T/C OIL			1	1	1	1	9809･3			
12544A	4918726110			HOUSING ASSY,T/C BEARING	1	1	1	1	1	1	9503･1	9504･3		
	ME044066			HOUSING ASSY,T/C BEARING	1	1	1	1	1	1	9505･1	9709･3		
	ME044066			HOUSING ASSY,T/C BEARING			1	1	1	1	9710･1	9809･2		
	ME044066			HOUSING ASSY,T/C BEARING	1	1					9710･1			
	4918625310			HOUSING ASSY,T/C BEARING			1	1	1	1	9809･3			
12545	4918713211			HOUSING,T/C TURBINE	1	1	1	1	1	1	9503･1	9504･3		
	ME070552			HOUSING,T/C TURBINE	1	1	1	1	1	1	9505･1	9709･3		
	ME043041			HOUSING,T/C TURBINE			1	1	1	1	9710･1	9809･2		
	ME070552			HOUSING,T/C TURBINE	1	1					9710･1			
	4918611400			HOUSING,T/C TURBINE			1	1	1	1	9809･3			
12546	4918722520			INSERT,T/C BEARING HOUSING	1	1	1	1	1	1	9503･1	9504･3		
	4918722500			INSERT,T/C BEARING HOUSING			1	1	1	1	9809･3			
12563	ME033816			PIPE,T/C TO INLET MANIFOLD	1	1	1	1	1	1	9503･1	9504･3		

sivelom.co.uk

06 6D162 CTJS08US2 80AMP
05 6D162 CTJS08US1 50AMP
04 6D162 CTJS08131 COLD
03 6D162 CTJS08000 STD
02 6D162 CTJS02131 COLD
01 6D162 CTJS02000 STD

15 -410 TURBOCHARGER (ターボチャージャ)

見出番号 REF.-NO.	部品番号 PART NO.	代替 R/P	変記順号 SCENQG	部品名称および記事・仕様記号 PART NAME & DESCRIPTION	型式・個数 MODEL & QTY 01	02	03	04	05	06	適用号機 APPLICABLE SERIAL NO. FROM@-	@UPTO	管区 M/R	新規 VRD
	ME047529			PIPE,T/C TO INLET MANIFOLD	1	1	1	1	1	1	9505･1	9709･3		
	ME047529			PIPE,T/C TO INLET MANIFOLD	1	1					9710･1			
	ME078328			PIPE,T/C TO INLET MANIFOLD			1	1	1	1	9710･1			
12572	4918719100			PLATE,T/C TURBINE BACK	1	1	1	1	1	1	9503･1	9504･3		
12572B	ME070542			PLATE,T/C TURBINE BACK	1	1	1	1	1	1	9505･1	9709･3		
	ME078340			PLATE,T/C TURBINE BACK			1	1	1	1	9710･1	9809･2		
	ME070542			PLATE,T/C TURBINE BACK	1	1					9710･1			
12572C	ME070539			PLATE,T/C TURBINE BACK	1	1	1	1	1	1	9505･1	9709･3		
	ME078199	3		PLATE,T/C TURBINE BACK			1	1	1	1	9710･1	9809･2		
	(ME070539)													
	ME070539			PLATE,T/C TURBINE BACK	1	1					9710･1			
	4918619200			PLATE,T/C TURBINE BACK			1	1	1	1	9809･3			
12574	ME070535			PLATE,T/C BOLT LOCK	3	3	3	3	3	3	9505･1	9709･3		
	ME070535			PLATE,T/C BOLT LOCK	3	3					9710･1			
	4918624100			PLATE,T/C BOLT LOCK			2	2	2	2	9809･3			
12593	4918742300			RING,T/C SHAFT BEARING THRUST	1	1	1	1	1	1	9503･1	9504･3		
12596B	4918742300			RING,T/C SHAFT THRUST			1	1	1	1	9809･3			
12597B	4918723100			RING,T/C SHAFT TURBINE PISTON	1	1	1	1	1	1	9503･1	9504･3		
	ME070538			RING,T/C SHAFT TURBINE PISTON	1	1	1	1	1	1	9505･1	9709･3		
	ME078198			RING,T/C SHAFT TURBINE PISTON			1	1	1	1	9710･1	9809･2		
	ME070538			RING,T/C SHAFT TURBINE PISTON	1	1					9710･1			
	4918723100			RING,T/C SHAFT TURBINE PISTON			1	1	1	1	9809･3			
12597C	4917823100			RING,T/C SHAFT TURBINE PISTON	1	1	1	1	1	1	9503･1	9504･3		
	ME070545			RING,T/C SHAFT TURBINE PISTON	1	1	1	1	1	1	9505･1	9709･3		
	ME078203			RING,T/C SHAFT TURBINE PISTON			1	1	1	1	9710･1	9809･2		
	ME070545			RING,T/C SHAFT TURBINE PISTON	1	1					9710･1			
	4917823100			RING,T/C SHAFT TURBINE PISTON			1	1	1	1	9809･3			
12606	4918730130			SHAFT & TURBINE,T/C	1	1	1	1	1	1	9503･1	9504･3		
	ME070556			SHAFT & TURBINE,T/C	1	1	1	1	1	1	9505･1	9709･3		
	ME078197			SHAFT & TURBINE,T/C			1	1	1	1	9710･1	9809･2		
	ME070556			SHAFT & TURBINE,T/C	1	1					9710･1			
	4918630100			SHAFT & TURBINE,T/C			1	1	1	1	9809･3			
12623	4918740410			WHEEL,T/C COMPRESSOR	1	1	1	1	1	1	9503･1	9504･3		
	ME070554			WHEEL,T/C COMPRESSOR	1	1	1	1	1	1	9505･1	9709･3		
	ME078342			WHEEL,T/C COMPRESSOR			1	1	1	1	9710･1	9809･2		
	ME070554			WHEEL,T/C COMPRESSOR	1	1					9710･1			
	4918640300			WHEEL,T/C COMPRESSOR			1	1	1	1	9809･3			
12731	ME031088			PLUG,T/C	1	1	1	1	1	1	9505･1			
				SCREW										
12766	4918742110			SLEEVE,T/C INR	1	1	1	1	1	1	9503･1	9504･3		
	4918742100			SLEEVE,T/C INR			1	1	1	1	9809･3			
12769B	4918723300			SNAP RING,T/C INR	1	1	1	1	1	1	9503･1	9504･3		
	4918723310			SNAP RING,T/C INR			1	1	1	1	9809･3			
12769C	4916823201			SNAP RING,T/C INR	1	1	1	1	1	1	9503･1	9504･3		
	ME070547			SNAP RING,T/C INR	4	4	4	4	4	4	9505･1	9709･3		
	ME070547			SNAP RING,T/C INR			4	4	4	4	9710･1	9809･2		
	ME070547			SNAP RING,T/C INR	4	4					9710･1			
	4916823201			SNAP RING,T/C INR			1	1	1	1	9809･3			
12772	ME070546	3		COLLAR,T/C INR	1	1	1	1	1	1	9505･1	9709･3		
	(ME078624)													

silverson.co.uk

06 6D162 CTJS08US2 80AMP
05 6D162 CTJS08US1 50AMP
04 6D162 CTJS08131 COLD
03 6D162 CTJS08000 STD
02 6D162 CTJS02131 COLD
01 6D162 CTJS02000 STD

15 -410 TURBOCHARGER (ターボチャージャ)

見出番号 REF.-NO.	部品番号 PART NO.	代替 R/P	変記順号 SCENQG	部品名称および記事・仕様記号 PART NAME & DESCRIPTION	型式・個数 MODEL & QTY 01	02	03	04	05	06	適用号機 APPLICABLE SERIAL NO. FROM@-	-@UPTO	管区 M/R	新規 VRD
	ME070546	3		COLLAR,T/C INR	1	1					9710・1	9801・2		
	(ME078624)													
	ME078341	3		COLLAR,T/C INR			1	1	1	1	9710・1	9801・2		
	(ME078624)													
	ME078624			COLLAR,T/C INR			1	1	1	1	9801・3	9809・2		
	ME078624			COLLAR,T/C INR	1	1					9801・3			
12778	4918642200			NUT,T/C INR	1	1	1	1	1	1	9503・1	9504・3		
	ME070537			NUT,T/C INR	1	1	1	1	1	1	9505・1	9709・3		
	ME078206			NUT,T/C INR			1	1	1	1	9710・1	9809・2		
	ME070537			NUT,T/C INR	1	1					9710・1			
	4918642200			NUT,T/C INR			1	1	1	1	9809・3			
12779B	MH004054			NUT,T/C	4	4	4	4	4	4	9503・1			
				SELF LOCKING,FLANGE,10										
12779C	MF434105			NUT,T/C	4	4	4	4	4	4	9503・1	9504・3		
				FLANGE,10										
12781	ME073379			HOSE,T/C	1	1	1	1	1	1	9503・1	9504・3		
				57.5X65										
	ME053453			HOSE,T/C	1	1	1	1	1	1	9505・1	0004・2		
				51.5X65										
	ME073868			HOSE,T/C	1	1	1	1	1	1	0004・3			
				51X55										
12782	4917759100	3		HOSE,T/C INR	1	1	1	1	1	1	9503・1	9504・3		
	(4917759101)													
12784B	ME073484			GASKET,T/C	1	1	1	1	1	1	9503・1	9504・3		
	ME150054	R		GASKET,T/C	1	1	1	1	1	1	9505・1	0004・3		
	(ME150877)													
	ME440049			GASKET,T/C	1	1	1	1	1	1	0005・1			
12784C	ME073450			GASKET,T/C	1	1	1	1	1	1	9503・1	9504・3		
12784D	F420210000			GASKET,T/C	1	1	1	1	1	1	9505・1			
				D=10										
12787	4916858600	3		CLIP,T/C INR	2	2	2	2	2	2	9503・1	9504・3		
	(4930139000)													
12796B	4916822100			O-RING,T/C INR	1	1	1	1	1	1	9503・1	9504・3		
	4916822100			O-RING,T/C INR			1	1	1	1	9809・3			
12796C	F315613000			O-RING,T/C INR	1	1	1	1	1	1	9503・1	9504・3		
	F315613000			O-RING,T/C INR			1	1	1	1	9809・3			
12797B	MH000823			BOLT,T/C	2	2	2	2	2	2	9505・1			
				FLANGE,8X138										
	MH000820			BOLT,T/C	2	2	2	2	2	2	9710・1			
				FLANGE,8X105										
12797BC	MH000821			BOLT,T/C	4	4	4	4	4	4	9505・1			
				FLANGE,8X130										
	MF140245			BOLT,T/C	4	4	4	4	4	4	9710・1			
				FLANGE,8X100										
12797BE	MF140236			BOLT,T/C	2	2	2	2	2	2	9505・1			
				FLANGE,8X55										
	MF140227			BOLT,T/C	2	2	2	2	2	2	9710・1			
				FLANGE,8X25										
12798	F180508016			BOLT,T/C INR	2	2	2	2	2	2	9503・1	9504・3		
12798B	ME044067			BOLT,T/C INR	6	6	6	6	6	6	9505・1			

silvernorm.co.uk

06 6D162 CTJS08US2 80AMP
05 6D162 CTJS08US1 50AMP
04 6D162 CTJS08131 COLD
03 6D162 CTJS08000 STD
02 6D162 CTJS02131 COLD
01 6D162 CTJS02000 STD

15 -410 TURBOCHARGER (ﾀｰﾎﾞﾁｬｰｼﾞｬ)

見出番号 REF.-NO.	部品番号 PART NO.	代替 R/P	変更記号順 SCENQG	部品名称および記事・仕様記号 PART NAME & DESCRIPTION	型式・個数 MODEL & QTY 01	02	03	04	05	06	適用号機 APPLICABLE SERIAL NO. FROM@-	@UPTO	管区 M/R	新規 VRD
	ME078187			BOLT,T/C INR	6	6	6	6	6	6	9710･1	9809･2		
12798C	ME070534			BOLT,T/C INR	6	6	6	6	6	6	9505･1			
	4918619900			BOLT,T/C INR	4	4	4	4	4	4	9809･3			
12798D	ME044068			BOLT,T/C INR	4	4	4	4	4	4	9505･1			
12799	MH021370			CLAMP,T/C	2	2	2	2	2	2	9503･1	9504･3		
				D=60-80										
	MH021373			CLAMP,T/C	2	2	2	2	2	2	9505･1			
				D=50-70										
12799B	ME070533			CLAMP,T/C	3	3	3	3	3	3	9505･1	9709･3		
	ME078186			CLAMP,T/C			2	2	2	2	9710･1	9809･2		
	ME070533			CLAMP,T/C	3	3					9710･1			
12799C	ME070536			CLAMP,T/C	3	3	3	3	3	3	9505･1	9709･3		
	ME078181			CLAMP,T/C			3	3	3	3	9710･1	9809･2		
	ME070536			CLAMP,T/C	3	3					9710･1			

silvernorn.co.uk

15 -510 エキゾースト パイプ EXHAUST PIPE

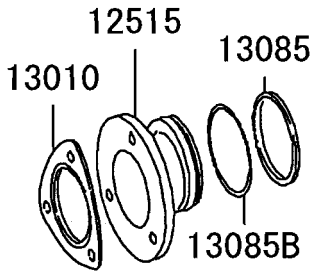

211S01

silverhorn.co.uk

06 6D162 CTJS08US2 80AMP
05 6D162 CTJS08US1 50AMP
04 6D162 CTJS08131 COLD
03 6D162 CTJS08000 STD
02 6D162 CTJS02131 COLD
01 6D162 CTJS02000 STD

エキゾースト パイプ
15 -510 EXHAUST PIPE

見出番号 REF.-NO.	部品番号 PART NO.	代替 R/P	変記順号 SCENQG	部品名称および記事・仕様記号 PART NAME & DESCRIPTION	型式・個数 MODEL & QTY 01	02	03	04	05	06	適用号機 APPLICABLE SERIAL NO. FROM@-	@UPTO	管区 M/R	新規 VRD
12515	ME047519			COUPLING,T/C TURBINE SIDE	1	1	1	1	1	1	9503･1	9504･3		
	ME070678			COUPLING,T/C TURBINE SIDE	1	1	1	1	1	1	9505･1			
13010	ME063922			GASKET,EXHAUST PIPE	1	1	1	1	1	1	9503･1			
13085	ME034997			SEAL RING,EXHAUST PIPE	1	1	1	1	1	1	9503･1			
13085B	ME034998			SEAL RING,EXHAUST PIPE	1	1	1	1	1	1	9503･1			

silvernorn.co.uk

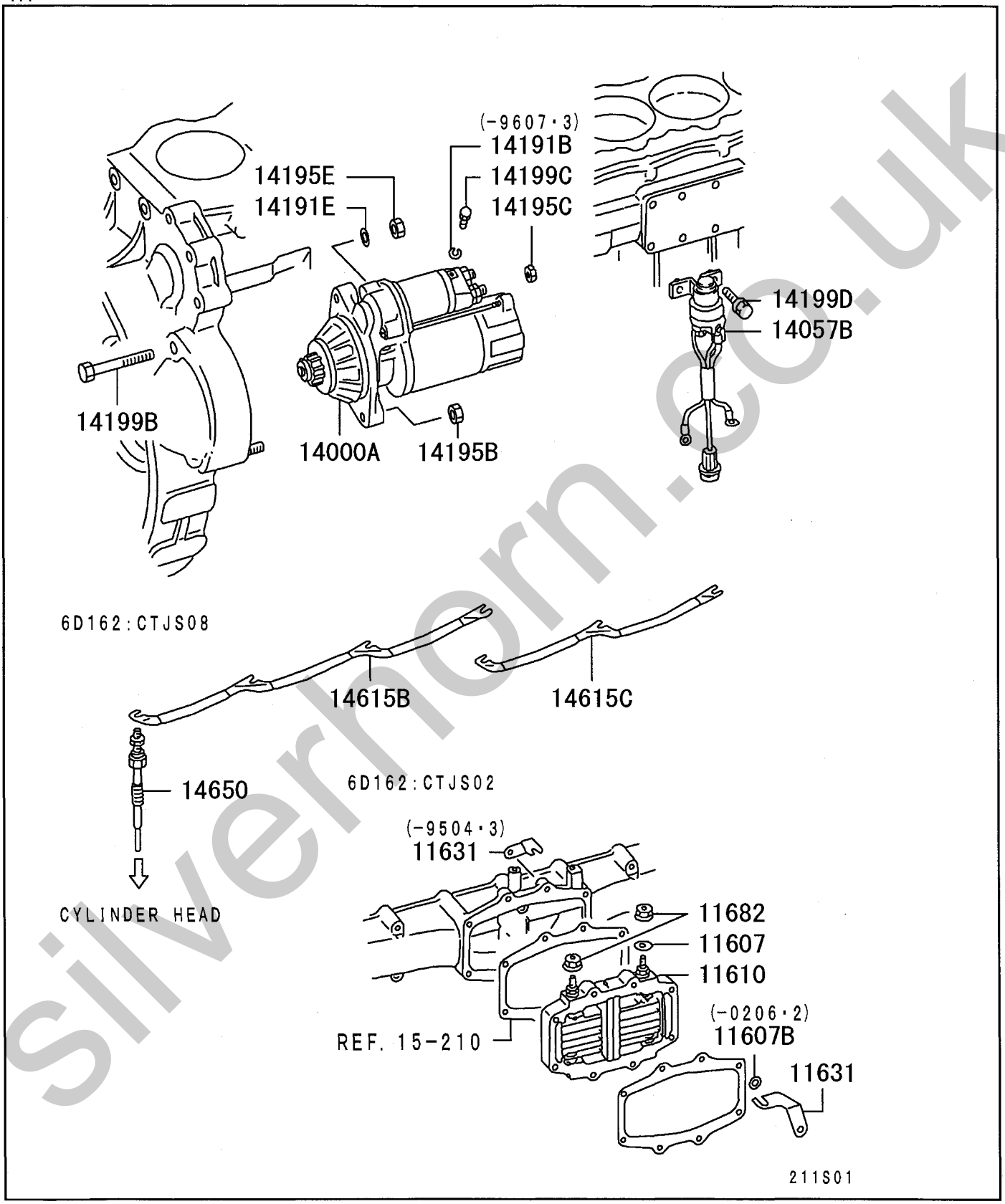

silvernorn.co.uk

INNER PARTS

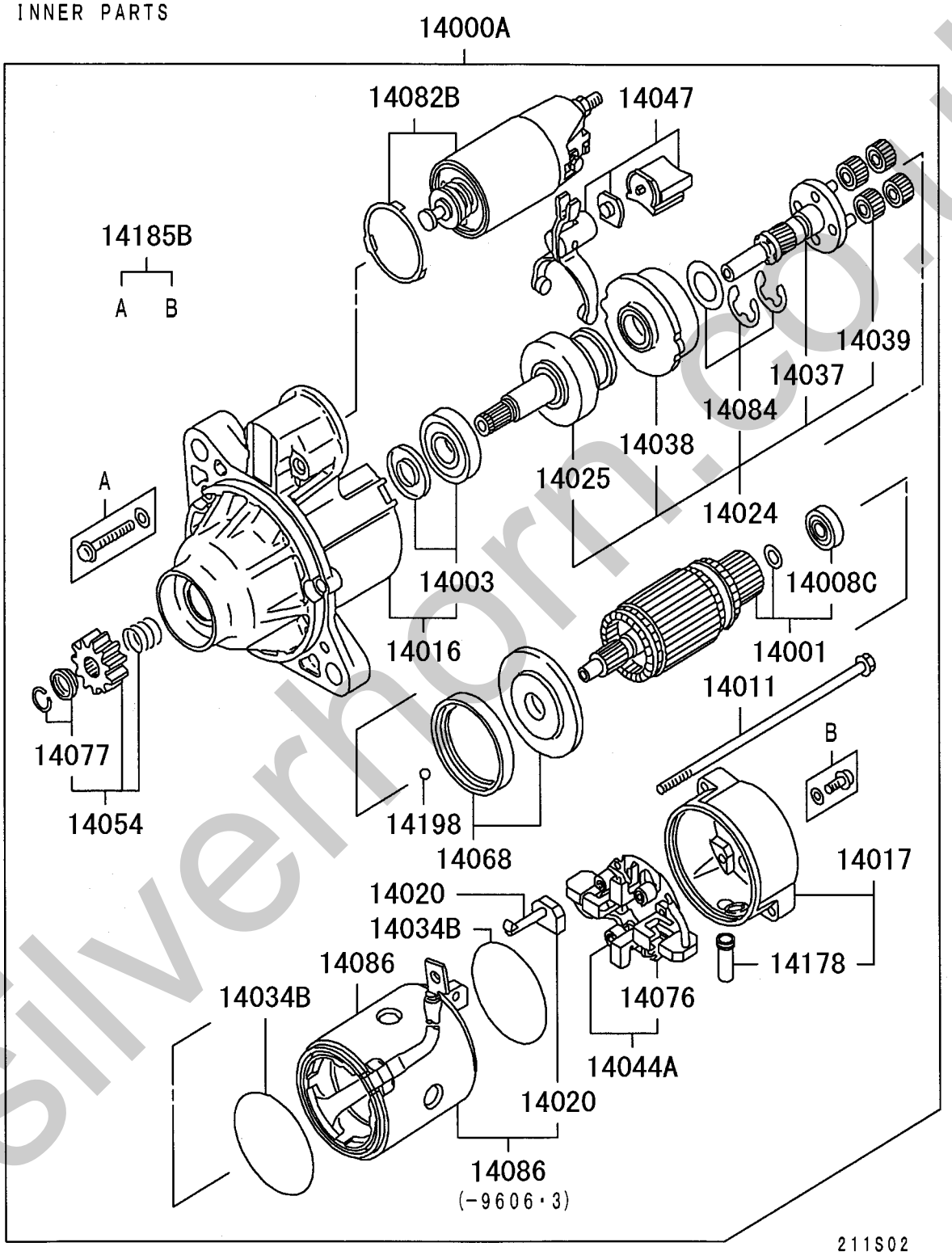

silverhorn.co.uk

06 6D162 CTJS08US2 80AMP
05 6D162 CTJS08US1 50AMP
04 6D162 CTJS08131 COLD
03 6D162 CTJS08000 STD
02 6D162 CTJS02131 COLD
01 6D162 CTJS02000 STD

16 -010 スタータ STARTER

見出番号 REF.-NO.	部品番号 PART NO.	代替 R/P	変記順号 SCENQG	部品名称および記事・仕様記号 PART NAME & DESCRIPTION	型式・個数 MODEL & QTY 01	02	03	04	05	06	適用号機 APPLICABLE SERIAL NO. FROM@-	-@UPTO	管区 M/R	新規 VRD
11607	MF450153			WASHER,INTAKE AIR HEATER PLAIN,6	1	1	1	1	1	1	9503・1			
11607B	F250008000			WASHER,INTAKE AIR HEATER PLAIN,8	1	1	1	1	1	1	9505・1	0205・2		
	MH005002			WASHER,INTAKE AIR HEATER PLAIN,9	1	1	1	1	1	1	0205・3	0206・2		
11610	ME037260			HEATER,INTAKE AIR 22V-1.83KW	1	1	1	1	1	1	9503・1	9709・3		
	ME037260			HEATER,INTAKE AIR 22V-1.83KW	1	1					9710・1			
11631	ME037508			PLATE,INTAKE AIR HEATER CABLE EARTH	1	1	1	1	1	1	9503・1	9504・3		
	ME047508			PLATE,INTAKE AIR HEATER CABLE EARTH	1	1	1	1	1	1	9505・1	9709・3		
	ME047508			PLATE,INTAKE AIR HEATER CABLE EARTH	1	1					9710・1			
11682	MF434103			NUT,INTAKE SILENCER FLANGE,6	2	2	2	2	2	2	9503・1			
14000A	M008T60071			STARTER ASSY 24V-5.0KW	1	1	1	1	1	1	9503・1			
14001	M105X43671 (M106X43872)	3		ARMATURE KIT,STARTER	1	1	1	1	1	1	9503・1	9907・3		
	M106X43872			ARMATURE KIT,STARTER	1	1	1	1	1	1	9908・1			
14003	M690X00471			BEARING & SLEEVE KIT,STARTER	1	1	1	1	1	1	9503・1	9606・3		
	M690X00771			BEARING & SLEEVE KIT,STARTER	1	1	1	1	1	1	9607・1			
14008C	S930P29970			BEARING,STARTER ARMATURE	1	1	1	1	1	1	9503・1	9907・3		
	M931X01270			BEARING,STARTER ARMATURE	1	1	1	1	1	1	9908・1			
14011	M981X76071			BOLT SET,STARTER	1	1	1	1	1	1	9503・1			
14016	M641XA2671			BRACKET,STARTER,FR	1	1	1	1	1	1	9503・1	9606・3		
	M641XA2676			BRACKET,STARTER,FR	1	1	1	1	1	1	9607・1			
14017	M642X29371			BRACKET,STARTER,RR	1	1	1	1	1	1	9503・1	0010・3		
	M642X48171			BRACKET,STARTER,RR	1	1	1	1	1	1	0011・1			
14020	M648X40871			BRUSH,STARTER	2	2	2	2	2	2	9503・1			
14024	M357X90871			CLUTCH KIT,STARTER PINION & REDUCTION	1	1	1	1	1	1	9503・1	9507・3		
	M357X91876			CLUTCH KIT,STARTER PINION & REDUCTION	1	1	1	1	1	1	9508・1	9606・3		
	M357X91877			CLUTCH KIT,STARTER PINION & REDUCTION	1	1	1	1	1	1	9607・1			
14025	M191X67071			CLUTCH,STARTER OVERRUNNING	1	1	1	1	1	1	9503・1	9507・3		
	M191X67785			CLUTCH,STARTER OVERRUNNING	1	1	1	1	1	1	9508・1	9606・3		
	M191X69071			CLUTCH,STARTER OVERRUNNING	1	1	1	1	1	1	9607・1			
14034B	M578D20901			GASKET,STARTER INR	2	2	2	2	2	2	9503・1			
14037	M357X64271			GEAR,STARTER REDUCTION	1	1	1	1	1	1	9503・1	9507・3		
	M357X66185			GEAR,STARTER REDUCTION	1	1	1	1	1	1	9508・1			
14038	M135X01581			GEAR,STARTER REDUCTION INTERNAL	1	1	1	1	1	1	9503・1			
14039	M230X00671			GEAR,STARTER REDUCTION PINION	4	4	4	4	4	4	9503・1			
14044A	M649X20671			HOLDER ASSY,STARTER BRUSH	1	1	1	1	1	1	9503・1	9705・1		
	M649X21771			HOLDER ASSY,STARTER BRUSH	1	1	1	1	1	1	9705・2			
14047	M864X12271 (M863X09272)	R		LEVER,STARTER PINION SHIFT	1	1	1	1	1	1	9503・1	9903・3		
	M863X09272			LEVER,STARTER PINION SHIFT	1	1	1	1	1	1	9904・1			
14054	M605X95071			PINION KIT,STARTER	1	1	1	1	1	1	9503・1	9606・3		
	M605X97671 (M605X78071)	3		PINION KIT,STARTER	1	1	1	1	1	1	9607・1	0210・3		
	M605X78071			PINION KIT,STARTER	1	1	1	1	1	1	0211・1			

sivelom.co.uk

06 6D162 CTJS08US2 80AMP
05 6D162 CTJS08US1 50AMP
04 6D162 CTJS08131 COLD
03 6D162 CTJS08000 STD
02 6D162 CTJS02131 COLD
01 6D162 CTJS02000 STD

16 -010 STARTER (スタータ)

見出番号 REF.-NO.	部品番号 PART NO.	代替 R/P	変記順号 SCENQG	部品名称および記事・仕様記号 PART NAME & DESCRIPTION	型式・個数 MODEL & QTY 01	02	03	04	05	06	適用号機 APPLICABLE SERIAL NO. FROM@-	@UPTO	管区 M/R	新規 VRD
14057B	ME077343	R		RELAY,STARTER SAFETY CONTROL	1	1	1	1	1	1	9503･1	9606･3		
	(ME075970)													
	ME075970			RELAY,STARTER SAFETY CONTROL	1	1	1	1	1	1	9607･1			
14068	M578X29171			GASKET SET,STARTER YOKE	1	1	1	1	1	1	9503･1			
14076	M391X04271			SPRING,STARTER BRUSH	4	4	4	4	4	4	9503･1			
14077	M385X03771			STOPPER KIT,STARTER PINION	1	1	1	1	1	1	9503･1			
14082B	M371XB2371			SWITCH KIT,STARTER MAGNETIC	1	1	1	1	1	1	9503･1			
14084	M982X38871			WASHER SET,STARTER GEAR SHAFT	1	1	1	1	1	1	9503･1			
14086	M800X70471	3		YOKE,STARTER	1	1	1	1	1	1	9503･1	0010･3		
	(M800X70480)													
	M800X70479			YOKE,STARTER	1	1	1	1	1	1	0011･1			
14178	M256X08471			GROMMET,STARTER INR	1	1	1	1	1	1	0011･1			
14185B	M414X07472			SCREW,STARTER INR	1	1	1	1	1	1	9503･1			
14191B	F251505000			WASHER,STARTER	1	1	1	1	1	1	9503･1	9607･3		
				SPRING,5										
14191E	MH005065	3		WASHER,STARTER	1	1	1	1	1	1	9503･1			
				PLAIN,12										
	(MH005128)													
14195B	MF434106			NUT,STARTER	1	1	1	1	1	1	9503･1			
				FLANGE,12										
14195C	MF434104			NUT,STARTER	1	1	1	1	1	1	9503･1			
				FLANGE,8										
14195E	MF434106			NUT,STARTER	1	1	1	1	1	1	9503･1			
				FLANGE,12										
14198	S409S00008			BALL,STARTER INR	1	1	1	1	1	1	9503･1			
14199B	MF140300			BOLT,STARTER	1	1	1	1	1	1	9503･1			
				FLANGE,12X100										
14199C	F102505010			BOLT,STARTER	1	1	1	1	1	1	9503･1	9607･3		
				5X10										
	F160005010			BOLT,STARTER	1	1	1	1	1	1	9608･1			
				WASHER ASSEMBLED,5X10										
14199D	MF140229			BOLT,STARTER	2	2	2	2	2	2	9503･1			
				FLANGE,8X30										
14615B	ME077400			PLATE,GLOW PLUG CONNECTING			1	1	1	1	9710･1			
14615C	ME077402			PLATE,GLOW PLUG CONNECTING			1	1	1	1	9710･1			
14650	ME077476			GLOW PLUG			6	6	6	6	9710･1			
				24V										

silvernom.co.uk

6D162:CTJS02000
6D162:CTJS08US1
6D162:CTJS08000

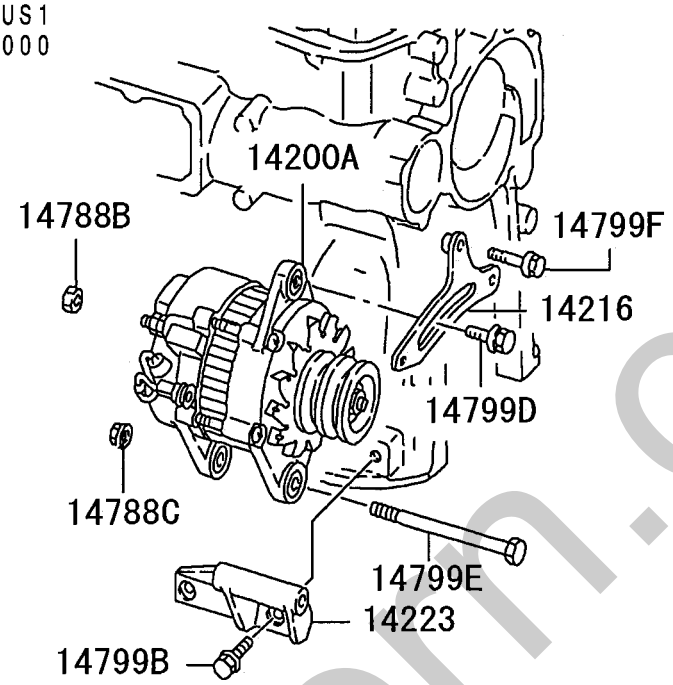

6D162:CTJS02131
6D162:CTJS08US2
6D162:CTJS08131

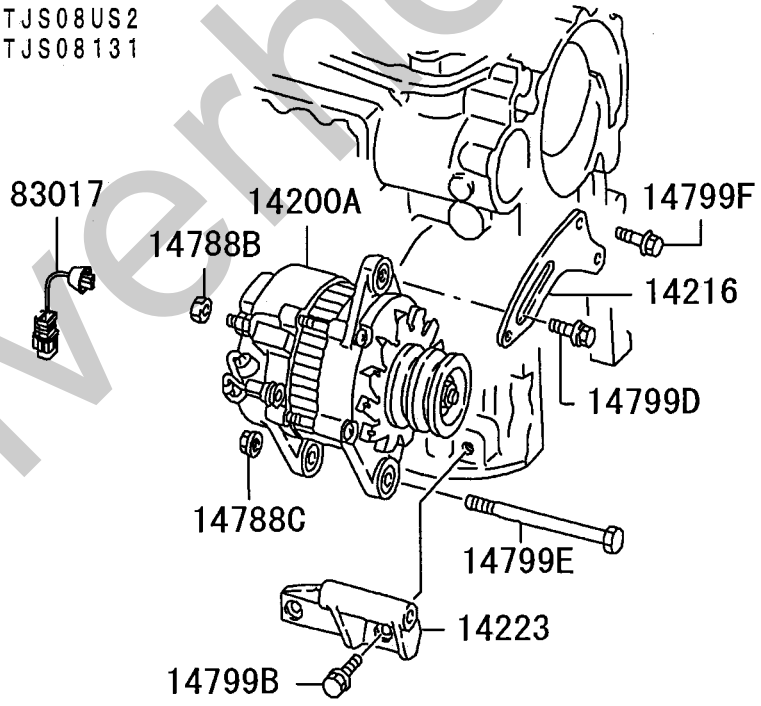

211S01

silverhorn.co.uk

INNER PARTS
BRUSH LESS

ME077789 (24V-40A)
ME077790 (24V-50A)
ME354509 (24V-50A)

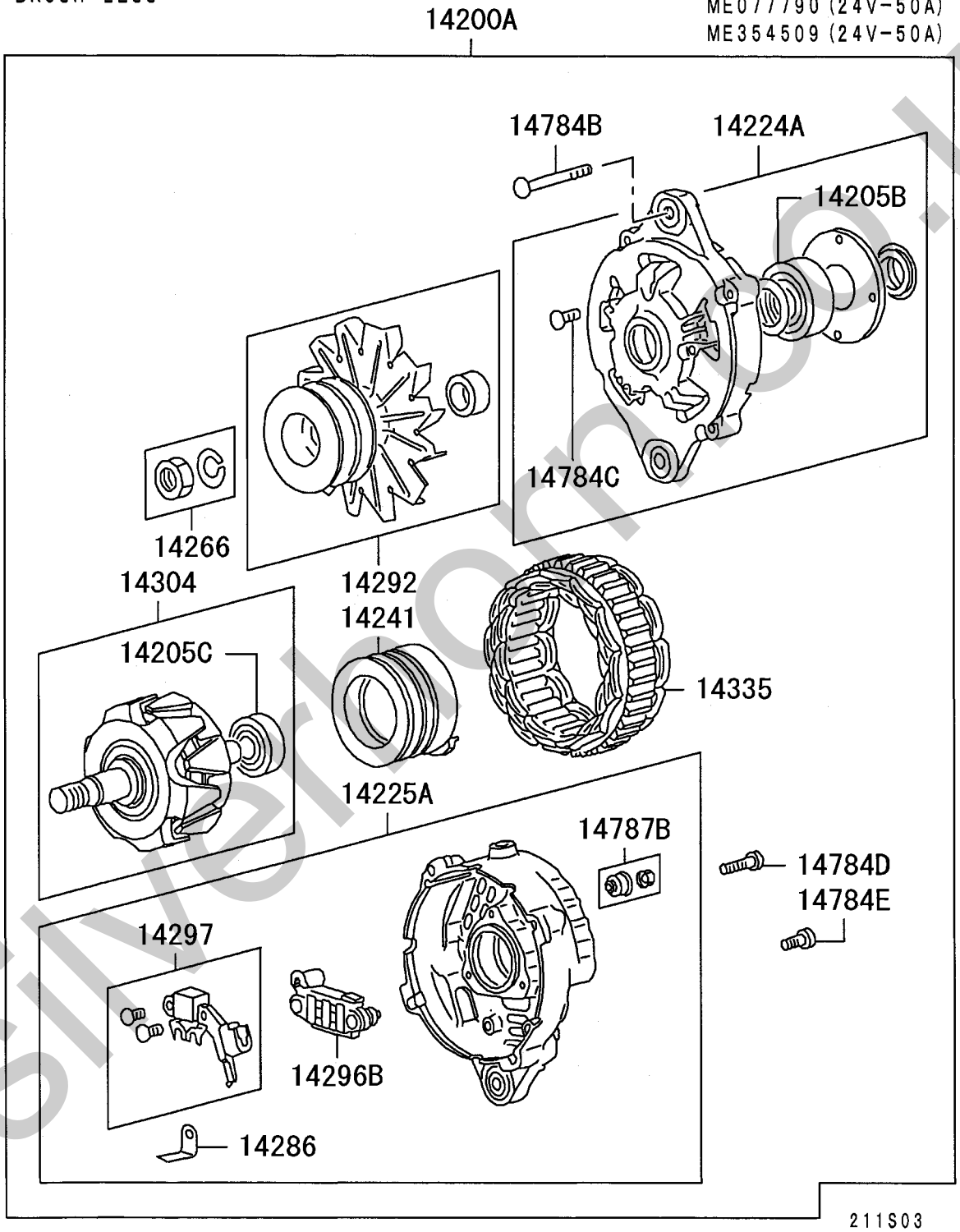

silverlomo.uk

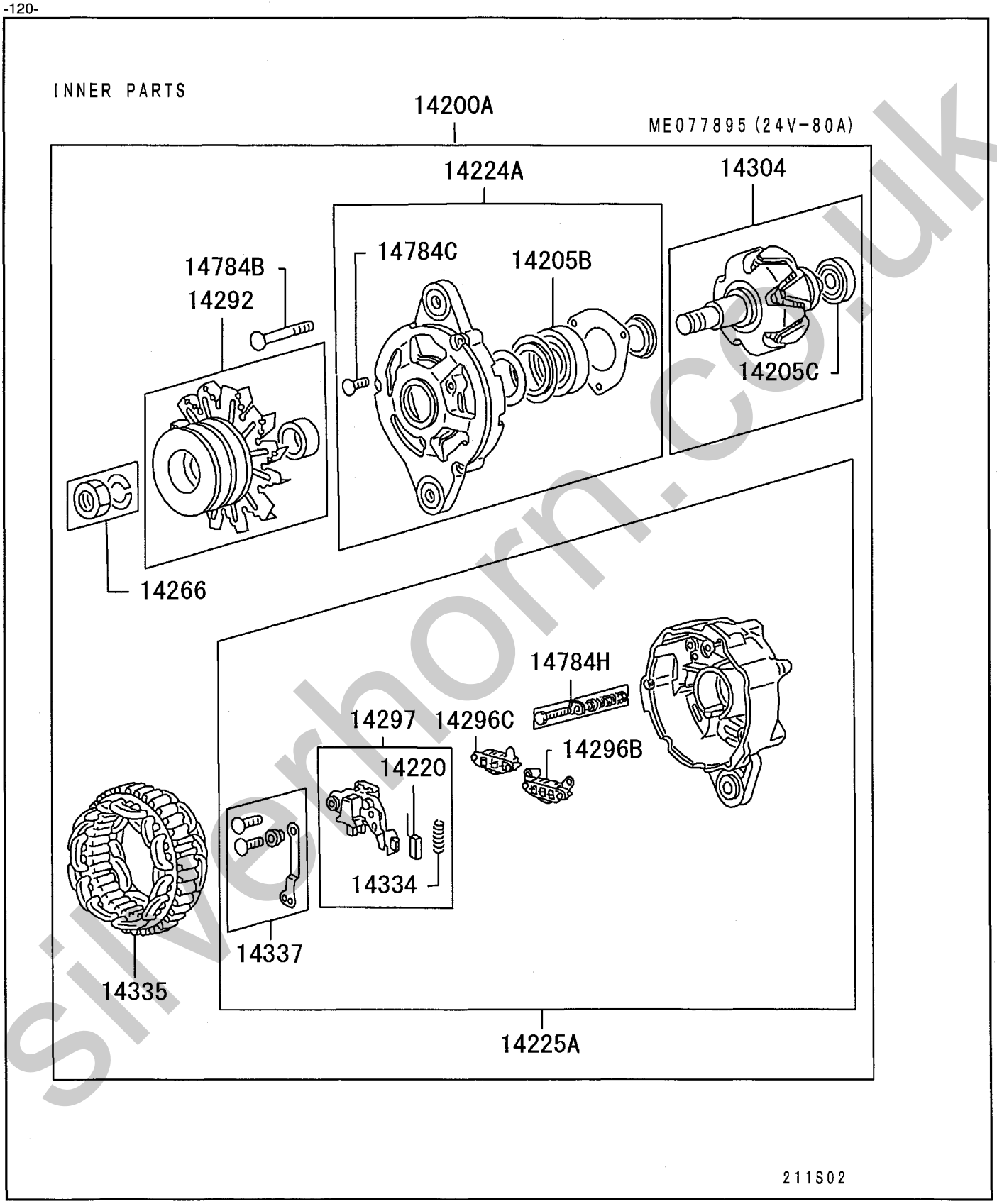

silverhorn.co.uk

06 6D162 CTJS08US2 80AMP
05 6D162 CTJS08US1 50AMP
04 6D162 CTJS08131 COLD
03 6D162 CTJS08000 STD
02 6D162 CTJS02131 COLD
01 6D162 CTJS02000 STD

16 -110 オルタネータ & レギュレータ ALTERNATOR & REGULATOR

見出番号 REF.-NO.	部品番号 PART NO.	代替 R/P	変記順号 SCEN QG	部品名称および記事・仕様記号 PART NAME & DESCRIPTION	型式・個数 MODEL & QTY 01	02	03	04	05	06	適用号機 APPLICABLE SERIAL NO. FROM@-	@UPTO	管区 M/R	新規 VRD
14200A	A004T40286	3		ALTERNATOR ASSY 24V-40A	1						9503・1	9709・3		
	(A004T40386)													
	A006T76086			ALTERNATOR ASSY 24V-80A		1					9503・1	9709・3		
	A004T40286	3		ALTERNATOR ASSY 24V-40A	1		1		1		9710・1	0101・3		
	(A004T40386)													
	A006T76086			ALTERNATOR ASSY 24V-80A		1		1		1	9710・1			
	A004T40386			ALTERNATOR ASSY 24V-50A			1		1		0102・1	0501・2		
	A004T40386			ALTERNATOR ASSY 24V-50A	1						0102・1			
	A004TU7686			ALTERNATOR ASSY 24V-50A			1		1		0501・3			
14205B	S930P37201			BEARING,ALTERNATOR ROTOR		1					9503・1	9709・3		
	S930P90670			BEARING,ALTERNATOR ROTOR	1						9503・1	9709・3		
	S930P37201			BEARING,ALTERNATOR ROTOR		1		1		1	9710・1			
	S930P90670			BEARING,ALTERNATOR ROTOR	1		1		1		9710・1			
14205C	S930P80870			BEARING,ALTERNATOR ROTOR		1					9503・1	9709・3		
	S930P81170			BEARING,ALTERNATOR ROTOR	1						9503・1	9709・3		
	S930P80870			BEARING,ALTERNATOR ROTOR		1		1		1	9710・1			
	S930P81170			BEARING,ALTERNATOR ROTOR	1		1		1		9710・1			
14216	ME037637			BRACE,ALTERNATOR ADJUSTING		1					9503・1	9709・3		
	ME077158			BRACE,ALTERNATOR ADJUSTING	1						9503・1	9709・3		
	ME037637			BRACE,ALTERNATOR ADJUSTING		1		1		1	9710・1			
	ME077158			BRACE,ALTERNATOR ADJUSTING	1		1		1		9710・1			
14220	A648D01971			BRUSH,ALTERNATOR		2					9503・1	9709・3		
	A648D01971			BRUSH,ALTERNATOR		2		2		2	9710・1			
14223	ME037469			BRACKET,ALTERNATOR MOUNTING	1	1	1	1	1	1	9503・1			
14224A	A640T31170			BRACKET ASSY,ALTERNATOR,FR		1					9503・1	9709・3		
	A640X57570			BRACKET ASSY,ALTERNATOR,FR	1						9503・1	9709・3		
	A640T31170			BRACKET ASSY,ALTERNATOR,FR		1		1		1	9710・1			
	A640X57570			BRACKET ASSY,ALTERNATOR,FR	1		1		1		9710・1			
14225A	A642X22670			BRACKET ASSY,ALTERNATOR,RR	1						9503・1	9709・3		
	A642X33070			BRACKET ASSY,ALTERNATOR,RR		1					9503・1	9709・3		
	A642X22670			BRACKET ASSY,ALTERNATOR,RR	1		1		1		9710・1	0101・3		
	A642X33070			BRACKET ASSY,ALTERNATOR,RR		1		1		1	9710・1			
	A642X22770			BRACKET ASSY,ALTERNATOR,RR			1		1		0102・1	0501・2		
	A642X22770			BRACKET ASSY,ALTERNATOR,RR	1						0102・1			
	A642XE2370			BRACKET ASSY,ALTERNATOR,RR			1		1		0501・3			
14241	A299X01470			COIL,ALTERNATOR ROTOR	1						9503・1	9709・3		
	A299X01470			COIL,ALTERNATOR ROTOR	1		1		1		9710・1			
14266	A529X06571	3		NUT KIT,ALTERNATOR PULLEY W/WASHER	1	1	1	1	1	1	9503・1	9709・3		
	(A981X21071)													
	A529X06571	3		NUT KIT,ALTERNATOR PULLEY W/WASHER	1		1		1		9710・1	0207・3		
	(A981X21071)													

silverlin.co.uk

06 6D162 CTJS08US2 80AMP
05 6D162 CTJS08US1 50AMP
04 6D162 CTJS08131 COLD
03 6D162 CTJS08000 STD
02 6D162 CTJS02131 COLD
01 6D162 CTJS02000 STD

16 -110 オルタネータ & レギュレータ ALTERNATOR & REGULATOR

見出番号 REF.-NO.	部品番号 PART NO.	代替 R/P	変更記号順号 SCENQG	部品名称および記事・仕様記号 PART NAME & DESCRIPTION	型式・個数 MODEL & QTY 01	02	03	04	05	06	適用号機 APPLICABLE SERIAL NO. FROM@-	-@UPTO	管区 M/R	新規 VRD
	A529X06571	3		NUT KIT,ALTERNATOR PULLEY W/WASHER		1		1		1	9710-1			
	(A981X21071)													
	A981X21071			NUT KIT,ALTERNATOR PULLEY FLANGE	1		1		1		0208-1			
14286	A666X82570			PLATE,ALTERNATOR RR BRACKET	1						9503-1	9708-3		
	A666X82870			PLATE,ALTERNATOR RR BRACKET	1						9709-1	9709-3		
	A666X82870			PLATE,ALTERNATOR RR BRACKET	1		1		1		9710-1			
14292	A628T48370			PULLEY & FAN KIT,ALTERNATOR		1					9503-1	9709-3		
	A628T54470			PULLEY & FAN KIT,ALTERNATOR	1						9503-1	9709-3		
	A628T48370			PULLEY & FAN KIT,ALTERNATOR		1		1		1	9710-1			
	A628T54470			PULLEY & FAN KIT,ALTERNATOR	1		1		1		9710-1			
14296B	A860T16270			RECTIFIER,ALTERNATOR		1					9503-1	9709-3		
	A860X47870			RECTIFIER,ALTERNATOR	1						9503-1	9709-3		
	A860X47870			RECTIFIER,ALTERNATOR	1		1		1		9710-1	0101-3		
	A860T16270			RECTIFIER,ALTERNATOR		1		1		1	9710-1			
	A860X47970			RECTIFIER,ALTERNATOR			1		1		0102-1	0501-2		
	A860X47970			RECTIFIER,ALTERNATOR	1						0102-1			
	A860X91970			RECTIFIER,ALTERNATOR			1		1		0501-3			
14296C	A860T21370			RECTIFIER,ALTERNATOR		1					9503-1	9709-3		
	A860T21370			RECTIFIER,ALTERNATOR		1		1		1	9710-1			
14297	A866X26072	R		REGULATOR,ALTERNATOR	1						9503-1	9701-2		
	(A866X38272)													
	A866T06670			REGULATOR,ALTERNATOR		1					9503-1	9709-3		
	A866X38272			REGULATOR,ALTERNATOR	1						9701-3	9709-3		
	A866T06670			REGULATOR,ALTERNATOR		1		1		1	9710-1			
	A866X38272			REGULATOR,ALTERNATOR	1		1		1		9710-1			
14304	A880T31670			ROTOR KIT,ALTERNATOR		1					9503-1	9709-3		
	A880X69170			ROTOR KIT,ALTERNATOR	1						9503-1	9709-3		
	A880T31670			ROTOR KIT,ALTERNATOR		1		1		1	9710-1			
	A880X69170			ROTOR KIT,ALTERNATOR	1		1		1		9710-1			
14334	A389D01901			SPRING,ALTERNATOR BRUSH		2					9503-1	9709-3		
	A389D01901			SPRING,ALTERNATOR BRUSH		2		2		2	9710-1			
14335	A383T26870			STATOR,ALTERNATOR		1					9503-1	9709-3		
	A383X36270			STATOR,ALTERNATOR	1						9503-1	9709-3		
	A383X36270			STATOR,ALTERNATOR	1		1		1		9710-1	0101-3		
	A383T26870			STATOR,ALTERNATOR		1		1		1	9710-1			
	A383X37370			STATOR,ALTERNATOR	1		1		1		0102-1			
14337	A450X14871			TERMINAL KIT,ALTERNATOR		1					9503-1	9709-3		
	A450X14871			TERMINAL KIT,ALTERNATOR		1		1		1	9710-1			
14784B	A414X10071			SCREW,ALTERNATOR INR		1					9503-1	9709-3		
	A414X19971			SCREW,ALTERNATOR INR	1						9503-1	9709-3		V
	A414X10071			SCREW,ALTERNATOR INR		1		1		1	9710-1			
	A414X19971			SCREW,ALTERNATOR INR	1		1		1		9710-1			V
14784C	A414X20071			SCREW,ALTERNATOR INR	1						9503-1	9709-3		
	A414X10671			SCREW,ALTERNATOR INR		1					9503-1	9709-3		
	A414X20071			SCREW,ALTERNATOR INR	1		1		1		9710-1			
	A414X10671			SCREW,ALTERNATOR INR		1		1		1	9710-1			
14784D	A414X21571			SCREW,ALTERNATOR INR	1						9503-1	9709-3		
	A414X21571			SCREW,ALTERNATOR INR	1		1		1		9710-1			

silverstorm.co.uk

06 6D162 CTJS08US2 80AMP
05 6D162 CTJS08US1 50AMP
04 6D162 CTJS08131 COLD
03 6D162 CTJS08000 STD
02 6D162 CTJS02131 COLD
01 6D162 CTJS02000 STD

16 -110 オルタネータ & レギュレータ ALTERNATOR & REGULATOR

見出番号 REF.-NO.	部品番号 PART NO.	代替 R/P	変記順号 SCENQG	部品名称および記事・仕様記号 PART NAME & DESCRIPTION	型式・個数 MODEL & QTY 01	02	03	04	05	06	適用号機 APPLICABLE SERIAL NO. FROM@-	@UPTO	管区 M/R	新規 VRD
14784E	A414X23371			SCREW,ALTERNATOR INR	1						9503・1	9709・3		
	A414X23371			SCREW,ALTERNATOR INR	1		1		1		9710・1			
14784H	A414X23671			SCREW,ALTERNATOR INR		1					9503・1	9709・3		
	A414X23671			SCREW,ALTERNATOR INR		1		1		1	9710・1			
14787B	A529X08971	3		NUT,ALTERNATOR INR	1						9503・1	9709・3		
	(A529X12671)													
	A529X08971	3		NUT,ALTERNATOR INR	1		1		1		9710・1	0110・3		
	(A529X12671)													
	A529X12671			NUT,ALTERNATOR INR	1		1		1		0111・1			
14788B	MS446183			NUT,ALTERNATOR	1	1	1	1	1	1	9503・1			
				FLANGE,8										
14788C	MF434106			NUT,ALTERNATOR	1	1	1	1	1	1	9503・1			
				FLANGE,12										
14799B	MH000713	#		BOLT,ALTERNATOR	2	2	2	2	2	2	9503・1	9908・3		
				FLANGE,10X20 T02406A										
	MS146004			BOLT,ALTERNATOR	2	2	2	2	2	2	9909・1			
				FLANGE,10X20										
14799D	MH000372			BOLT,ALTERNATOR	1	1	1	1	1	1	9503・1			
				WASHER ASSEMBLED,12X30										
14799E	MH000703			BOLT,ALTERNATOR	1	1	1	1	1	1	9503・1			
				FLANGE,12X125										
14799F	MF140234			BOLT,ALTERNATOR	2	2	2	2	2	2	9503・1			
				FLANGE,8X45										
83017	ME049247			HARNESS,ALTERNATOR		1					9503・1	9709・3		
	ME049247			HARNESS,ALTERNATOR		1		1		1	9710・1			

silvernorn.co.uk

42 -550 PLATE & LABEL
プレート & ラベル

01911C

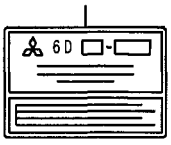

01912B

01913B

FOR EUROPE

01911F

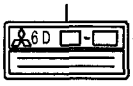

silverhorn.co.uk

06 6D162 CTJS08US2 80AMP
05 6D162 CTJS08US1 50AMP
04 6D162 CTJS08131 COLD
03 6D162 CTJS08000 STD
02 6D162 CTJS02131 COLD
01 6D162 CTJS02000 STD

42 -550 プレート & ラベル PLATE & LABEL

見出番号 REF.-NO.	部品番号 PART NO.	代替 R/P	変記順号 SCENQG	部品名称および記事・仕様記号 PART NAME & DESCRIPTION	型式・個数 MODEL & QTY 01	02	03	04	05	06	適用号機 APPLICABLE SERIAL NO. FROM@-	@UPTO	管区 M/R	新規 VRD
01911C	*			NAME PLATE,ENG	1	1	1	1	1	1	9503・1	9709・3		
				NS										
	*			NAME PLATE,ENG	1	1					9710・1	9906・1		
				NS										
	*			NAME PLATE,ENG			1	1			9710・1	9909・3		
				NS										
	*			NAME PLATE,ENG	1	1					9906・2	0212・3		
				NS										
	*			NAME PLATE,ENG			1	1			9910・1	0212・3		
				NS										
	*			NAME PLATE,ENG	1	1	1	1			0301・1			
				NS										
01911F	*			NAME PLATE,ENG			1	1			9710・1	9909・3		
				NS										
	*			NAME PLATE,ENG					2	2	9710・1			
				NS										
	*			NAME PLATE,ENG			2	2			9910・1	0303・3		
				NS										
01912B	ME057422			PLATE,ENG OIL CAUTION	1	1	1	1	1	1	9503・1			
01913B	*			PLATE,VALVE CLEARANCE CAUTION					1	1	9710・1			
				NS										

silvernorn.co.uk

SERVICE MEMO

silvernorn.co.uk

部 品 番 号 順 索 引

PARTS NUMBER INDEX

silverhorn.co.uk

silverhorn.co.uk

部 品 番 号 順 索 引
PARTS NUMBER INDEX

部品番号 PART NO.	ﾍﾟｰｼﾞ PAGE	見出番号 REF.NO.	部品番号 PART NO.	ﾍﾟｰｼﾞ PAGE	見出番号 REF.NO.	部品番号 PART NO.	ﾍﾟｰｼﾞ PAGE	見出番号 REF.NO.
A004T40286	121	14200A	F250008000	116	11607B	M605X78071	116	14054
A004T40386	121	14200A	F251505000	117	14191B	M605X95071	116	14054
A004TU7686	121	14200A	F251506000	90	07431	M605X97671	116	14054
A006T76086	121	14200A	F251508000	40	15172G	M641XA2671	116	14016
A299X01470	121	14241	F251510000	25	02178C	M641XA2676	116	14016
A383T26870	122	14335	F287005019	33	03196	M642X29371	116	14017
A383X36270	122	14335		37	03297	M642X48171	116	14017
A383X37370	122	14335	F288230000	15	01987	M648X40871	116	14020
A389D01901	122	14334	F315313500	41	15183	M649X20671	116	14044A
A414X10071	122	14784B	F315603000	37	03295	M649X21771	116	14044A
A414X10671	122	14784C	F315609000	49	04191	M690X00471	116	14003
A414X19971	122	14784B	F315613000	110	12796C	M690X00771	116	14003
A414X20071	122	14784C	F320206200	95	10098C	M800X70471	117	14086
A414X21571	122	14784D	F330310000	95	10078	M800X70479	117	14086
A414X23371	123	14784E	F420208000	49	04184E	M800X70480	117	14086
A414X23671	123	14784H	F420210000	43	01399B	M863X09272	116	14047
A450X14871	122	14337		49	04192	M864X12271	116	14047
A529X06571	121	14266		54	04998D	M931X01270	116	14008C
A529X08971	123	14787B		99	11414B	M981X76071	116	14011
A529X12671	123	14787B		110	12784D	M982X38871	117	14084
A628T48370	122	14292	F420212000	97	10122B	MB001260	26	81976
A628T54470	122	14292	F420216000	26	81984		97	10898E
A640T31170	121	14224A		97	10896	MC840219	43	04226
A640X57570	121	14224A	F420220000	20	01399N	MD008784	15	04903A
A642X22670	121	14225A		25	02116		43	04903AB
A642X22770	121	14225A		41	15189B	ME011227	34	03450
A642X33070	121	14225A		43	01399C	ME011268	33	03405
A642XE2370	121	14225A		49	04184B	ME011281	15	01182B
A648D01971	121	14220	F420227000	54	04998E	ME011282	15	01134
A666X82570	122	14286	F430003701	95	10175	ME015254	58	05300
A666X82870	122	14286	F461010000	54	04996D	ME016894	49	04181E
A860T16270	122	14296B	F500020000	25	02185B		58	05392
A860T21370	122	14296C	F501015000	33	03268B	ME017459	33	03275
A860X47870	122	14296B	F501418000	19	01395J	ME018118	23	04911
A860X47970	122	14296B	F501430000	19	01395BB	ME020244	33	03275
A860X91970	122	14296B	F800014000	45	04099	ME020359	25	02185
A866T06670	122	14297	F800806205	95	10001B	ME030850	33	03172
A866X26072	122	14297	F801206305	95	10001C	ME030857	26	03034
A866X38272	122	14297	M0001300	26	81976	ME030870	25	02191
A880T31670	122	14304		97	10898E	ME031024	33	03356
A880X69170	122	14304	M008T60071	116	14000A	ME031088	43	01385B
A981X21071	121	14266	M105X43671	116	14001		54	04976
F102505010	117	14199C	M106X43872	116	14001		99	11475B
F102508050	15	01198B	M135X01581	116	14038		109	12731
F143510025	99	11442D	M191X67071	116	14025	ME031099	45	04089
F143510040	25	02179	M191X67785	116	14025	ME031881	33	03302B
F143512045	25	02179B	M191X69071	116	14025	ME031886	17	03460
F145510025	102	12089E	M230X00671	116	14039	ME031888	17	03470
F160005010	25	02183	M256X08471	117	14178	ME031938	33	03410
	117	14199C	M357X64271	116	14037	ME032686	31	03798
F180508016	110	12798	M357X66185	116	14037	ME033496	102	12010
F230006000	90	07497	M357X90871	116	14024	ME033816	108	12563
F230010000	25	02188	M357X91876	116	14024	ME033961	30	03022
F230510000	33	03299	M357X91877	116	14024	ME034013	45	04042
F232014000	41	15185B	M371XB2371	117	14082B	ME034027	45	04045
	49	04183	M385X03771	117	14077	ME034051	54	04987B
F232020000	41	15185C	M391X04271	117	14076	ME034177	49	04143
F232510000	33	03299	M414X07472	117	14185B	ME034281	45	04037R
F250005000	45	04077	M578D20901	116	14034B	ME034282	45	04037R
F250008000	23	04984	M578X29171	117	14068	ME034283	45	04037L

silverborn.co.uk

A2

部 品 番 号 順 索 引
PARTS NUMBER INDEX

部品番号 PART NO.	ﾍﾟｰｼﾞ PAGE	見出番号 REF.NO.	部品番号 PART NO.	ﾍﾟｰｼﾞ PAGE	見出番号 REF.NO.	部品番号 PART NO.	ﾍﾟｰｼﾞ PAGE	見出番号 REF.NO.
ME034284	45	04037L	ME047852	54	12617	ME071958	17	01210
ME034349	45	04135B	ME047870	58	05302	ME071962	34	03420
ME034509	45	04124	ME047891	61	07332D	ME071994	15	01100
ME034554	51	04338	ME047992	97	10100A	ME072066	31	03037
ME034556	51	04353	ME049247	123	83017	ME072067	31	03037
ME034700	51	04346	ME051584	33	03266B	ME072128	30	03016
ME034771	37	03298C	ME051712	19	01305	ME072246	25	03030A
ME034823	25	02124	ME053453	110	12781	ME072372	37	03156
ME034840	97	10106	ME054744	54	12537	ME072373	37	03157
ME034880	49	04101	ME057422	125	01912B	ME072374	37	03174
ME034881	49	04182B	ME063922	113	13010	ME072375	37	03298E
ME034976	26	03080	ME070533	111	12799B	ME072376	37	03107C
ME034997	113	13085	ME070534	111	12798C	ME072378	37	03107B
ME034998	113	13085B	ME070535	109	12574	ME072401	30	03010A
ME035215	95	10025	ME070536	111	12799C	ME072413	30	03006
ME035254	97	10951	ME070537	110	12778	ME072422	31	03047
ME035255	95	10134	ME070538	109	12597B	ME072423	37	03026
ME035294	95	10044	ME070539	109	12572C	ME072425	37	03133A
ME035393	58	05300	ME070542	109	12572B	ME072426	37	03134A
ME035396	58	05300A	ME070543	108	11899	ME072448	37	03271
ME035672	58	05314	ME070544	108	12504	ME072514	30	03010A
ME035957	93	07512	ME070545	109	12597C	ME072515	30	03010A
ME036562	90	07403	ME070546	109	12772	ME072516	30	03010A
ME037260	116	11610	ME070547	109	12769C	ME072517	30	03010A
ME037469	121	14223	ME070548	108	12503	ME072518	30	03010A
ME037508	116	11631	ME070551	108	12521	ME072527	26	03057
ME037637	121	14216	ME070552	108	12545	ME072533	37	03136
ME037876	95	10016	ME070554	109	12623	ME072583	25	03030A
ME037927	26	03153	ME070556	109	12606	ME072591	11	03000A
ME037970	26	82801	ME070640	43	02200B	ME072601	26	03794
ME041102	19	01342	ME070641	43	02291	ME072605	20	03033
ME041103	19	01342	ME070678	113	12515	ME072632	11	03000A
ME041104	19	01342	ME070992	99	11404	ME072722	15	01100
ME041105	19	01342	ME071127	34	03416	ME072866	43	01306
ME041106	19	01342	ME071141	19	01396B	ME072903	58	05300A
ME041107	19	01342	ME071142	19	01396C	ME072904	58	05314
ME041108	19	01395H	ME071143	19	01396D	ME072905	58	05392
ME043041	108	12545	ME071163	20	03044	ME073379	110	12781
ME044065	108	12520	ME071164	20	03044	ME073450	110	12784C
ME044066	108	12544A	ME071165	21	03044	ME073484	110	12784B
ME044067	110	12798B	ME071166	21	03044	ME073494	54	12617
ME044068	111	12798D	ME071270	25	02122	ME073496	54	12621
ME045011	102	12000	ME071277	43	02200C	ME073833	108	11344
ME045052	99	11400	ME071301	17	03411	ME073843	54	12548
ME045053	99	11400	ME071303	17	03407	ME073868	110	12781
ME045083	102	12043B	ME071319	33	03146	ME073957	102	12010
ME045084	102	12043B	ME071417	15	01124	ME074013	49	04150
ME047021	30	03036	ME071501	19	01381	ME074015	54	04925B
ME047134	40	15077	ME071558	33	03300	ME074017	54	04973B
ME047299	95	10041	ME071560	33	03302C	ME074018	51	04300A
ME047325	40	15075	ME071561	33	03302D	ME074020	51	04322
ME047499	93	07511	ME071562	33	03302E	ME074111	45	04161D
ME047508	116	11631	ME071613	33	03100	ME074151	23	04957
ME047519	113	12515	ME071653	15	01110	ME074185	51	04311A
ME047529	109	12563	ME071834	34	03417	ME074293	51	04334
ME047601	99	11615	ME071835	34	03416	ME074345	45	04000A
ME047763	108	12500A	ME071836	33	03323	ME074382	49	04100A
ME047771	15	01951B	ME071837	33	03276	ME074383	49	04121A
ME047780	23	04912	ME071930	33	03316	ME074392	45	04005
ME047850	54	12621	ME071944	19	01396E	ME074396	45	04016

silverhorn.co.uk

部 品 番 号 順 索 引
PARTS NUMBER INDEX

部品番号 PART NO.	ﾍﾟｰｼﾞ PAGE	見出番号 REF.NO.	部品番号 PART NO.	ﾍﾟｰｼﾞ PAGE	見出番号 REF.NO.	部品番号 PART NO.	ﾍﾟｰｼﾞ PAGE	見出番号 REF.NO.
ME074399	45	04007	ME078671	95	10012	ME713064	40	15116
ME074400	45	04033	ME078707	17	01210	ME713065	40	15107
ME074455	54	04232	ME130226	21	03044	ME713080	40	15098C
ME074485	45	04161B	ME130937	11	03000A	ME713093	41	15198C
ME074486	45	04161C	ME130968	49	04150	ME713137	40	15025
ME074502	45	04033	ME131230	21	03044	ME713138	41	15182
ME074696	34	03440	ME131231	21	03044	ME713139	41	15198D
ME074711	33	03172	ME131232	21	03044	ME713142	41	15198G
ME074754	19	01307	ME131935	43	01306	ME713145	41	15183E
ME074755	19	01361	ME150054	110	12784B	ME713147	41	15183D
ME074770	43	02251	ME150877	110	12784B	ME713150	40	15051
	97	10115	ME170148	33	03100	ME713151	40	15106
ME075044	95	10012	ME170230	33	03266B	ME713152	40	15047C
ME075058	95	10021	ME170314	34	03410	ME713153	40	15105
ME075196	97	10122	ME170316	34	03420	ME713154	41	15188D
ME075224	41	15192C	ME170386	95	10021	ME713155	40	15047D
ME075273	95	10021	ME170402	97	10122	ME713156	41	15184B
ME075970	117	14057B	ME170411	37	03133A	ME713157	40	15172D
ME076553	61	07022	ME170477	33	03100	ME713158	41	15188C
ME076561	61	07332E	ME170531	30	03036	ME713159	41	15191
ME077158	121	14216	ME215092	34	03440	ME713161	40	15115
ME077343	117	14057B	ME221709	30	03016	ME713162	40	15114
ME077400	117	14615B	ME300261	17	03411	ME713164	40	15043A
ME077402	117	14615C	ME300285	34	03420	ME713169	40	15084
ME077476	117	14650	ME301056	37	03156	ME713170	40	15024A
ME077618	40	15000A	ME301261	49	04181	ME713171	40	15082
ME077689	40	15042	ME301611	23	04957	ME713174	40	15003
ME078069	108	12500A	ME303215	30	03010A	ME713201	40	15026A
ME078071	90	07429	ME303216	30	03010A	ME713203	40	15061
ME078072	90	07429	ME303217	30	03010A	ME713246	40	15172H
ME078073	90	07429	ME303218	30	03010A	ME713247	41	15184D
ME078074	90	07429	ME303219	30	03010A	ME713313	41	15198B
ME078075	90	07429	ME303220	30	03010A	ME713328	40	15087
ME078076	90	07429	ME303375	97	10122	ME713417	41	15177
ME078105	25	02100A	ME304444	30	03022	ME713421	40	15031
ME078107	25	02100A	ME304975	30	03010A	ME737130	40	15116
ME078181	111	12799C	ME304981	30	03010A	ME737156	40	15024A
ME078186	111	12799B	ME304982	30	03010A	ME737166	40	15031
ME078187	111	12798B	ME304983	30	03010A	ME737201	41	15184C
ME078197	109	12606	ME304984	30	03010A	ME737203	40	15074
ME078198	109	12597B	ME304985	30	03010A	ME902741	95	10040
ME078199	109	12572C	ME351744	33	03266B	ME902743	95	10040
ME078200	108	12504	ME440049	110	12784B	ME910140	59	07501M
ME078201	108	11899	ME441355	58	05482F	ME910452	59	07501N
ME078203	109	12597C	ME441480	102	12002	ME920002	58	05391
ME078206	110	12778	ME441483	102	12000	ME920017	58	05483
ME078268	43	04905	ME441484	102	12000	ME920030	95	10096B
ME078272	99	11615	ME441485	102	12043B	ME930048	15	01981B
ME078273	54	12537	ME441495	23	04912	ME930095	54	04973C
ME078295	102	12000	ME442860	102	12002	ME930267	15	01981C
ME078328	109	12563	ME442880	58	05482F	ME930318	15	01981D
ME078338	108	12521	ME609555	25	02185	ME993039	9	01340
ME078339	108	12520	ME713006	40	15001	ME993040	9	01340
ME078340	109	12572B	ME713008	41	15184C	ME993041	9	01340
ME078341	110	12772	ME713009	40	15172E	ME993048	9	01340
ME078342	109	12623	ME713019	40	15097	ME993049	9	01340
ME078503	31	03037	ME713020	40	15037	ME993050	9	01340
ME078504	31	03037	ME713022	40	15117	ME993502	5	01200A
ME078624	109	12772	ME713053	40	15074	ME993848	5	01200A
ME078641	40	15077	ME713059	40	15121	ME993942	20	03040

silverhorn.co.uk

A4

部 品 番 号 順 索 引
PARTS NUMBER INDEX

部品番号 PART NO.	ﾍﾟｰｼﾞ PAGE	見出番号 REF.NO.	部品番号 PART NO.	ﾍﾟｰｼﾞ PAGE	見出番号 REF.NO.	部品番号 PART NO.	ﾍﾟｰｼﾞ PAGE	見出番号 REF.NO.
ME993943	20	03040	MF140223	54	04997E	MH000399	54	04997C
ME993944	20	03040	MF140224	23	01597B	MH000517	97	10177F
ME993945	20	03040		46	04178FB	MH000537	97	10177E
ME993946	20	03040	MF140225	45	04178F	MH000676	102	12099
ME993981	97	10110		45	04178FB	MH000703	123	14799E
ME994276	97	10110		58	05399C	MH000706	15	01978C
ME995004	9	01340		99	11424B		37	03298F
ME995005	9	01340	MF140226	51	04399	MH000713	54	04997D
ME995006	9	01340		95	10088C		95	10592
ME995088	7	01300A	MF140227	97	10177B		123	14799B
ME995300	97	10110		110	12797BE	MH000715	45	04098
ME995303	95	10000A	MF140229	45	04178C	MH000820	110	12797B
ME995335	7	01300A		95	10088B	MH000821	99	11424D
ME995344	20	03040		117	14199D		110	12797BC
ME995345	20	03040	MF140231	102	12099D	MH000823	99	11424DB
ME995346	20	03040	MF140233	26	81981		110	12797B
ME995347	20	03040		45	04178D	MH000880	49	04199B
ME995348	20	03040	MF140234	23	04956	MH000931	54	04997D
ME995370	95	10010		123	14799F	MH000966	58	05399C
ME995418	13	01070	MF140236	99	11424	MH000973	31	03775
ME995511	5	01200A		110	12797BE	MH000999	15	01978
ME995615	3	01010A	MF140239	58	05399C		93	05477
ME995617	3	01010A	MF140241	58	05399C	MH001009	33	03266C
ME995632	3	01010A		99	11424E	MH001516	90	07494
ME995633	3	01010A	MF140245	110	12797BC	MH001623	17	01298B
ME995782	5	01200A	MF140258	43	02299C	MH001625	17	01298C
ME996028	9	01340	MF140300	117	14199B	MH001629	31	03787
ME996029	9	01340	MF140470	58	05399	MH001630	20	01397N
ME996030	9	01340	MF240031	91	07499	MH001631	17	01298B
ME996247	31	03050	MF241227	54	04997B	MH001633	17	01298C
ME996248	31	03050	MF241231	91	07499	MH001636	17	01298B
ME996249	31	03050	MF241235	59	05496B	MH001637	20	01397N
ME996250	31	03050	MF241251	25	02192B	MH001663	26	03797
ME996251	31	03050	MF300846	17	01298E	MH002131	40	15174C
ME996276	13	01070	MF402548	99	11442C	MH002174	17	01282C
ME996308	7	01300A	MF406296	40	15174B	MH004054	102	12096
ME996502	20	03040	MF434103	58	05488		110	12779B
ME996591	31	03060		90	07497	MH004123	37	03296
ME996679	9	01340		116	11682	MH005002	116	11607B
ME996680	9	01340	MF434104	117	14195C	MH005003	45	04171
ME996681	9	01340	MF434105	41	15185	MH005007	33	03264C
ME996795	95	10000A		51	04377	MH005065	117	14191E
ME997282	95	10010		61	07339B	MH005068	61	07329
ME997640	97	10110		110	12779C		102	12088B
ME997753	5	01200A	MF434106	117	14195B	MH005128	117	14191E
ME997756	5	01200A		117	14195E	MH006032	33	03267B
ME997999	31	03060		123	14788C	MH007010	19	01387H
ME999199	20	03040	MF450153	116	11607	MH007011	19	01387K
ME999200	20	03040	MF472401	31	03772	MH012024	19	01386N
ME999201	20	03040	MF472404	19	01387M	MH012026	31	03788B
ME999202	20	03040		31	03788C	MH012041	19	01386M
ME999203	20	03040	MF472405	26	03796	MH020256	93	05473
ME999448	23	01500	MF472407	31	03788	MH020293	90	07498B
ME999890	23	01500	MH000110	33	03277	MH020294	90	07498C
MF140015	59	05496B	MH000119	54	04996G	MH020295	90	07498H
MF140215	59	05496B	MH000122	43	02299B	MH020296	90	07498J
MF140221	23	04956	MH000315	37	03298D	MH020328	58	05494
	43	01397	MH000372	123	14799D	MH020786	58	05494
MF140223	33	03198	MH000377	31	03787	MH020802	93	05473
	45	04178B	MH000392	102	12099B	MH021013	43	01394C

silverfort.co.jp

部 品 番 号 順 索 引
PARTS NUMBER INDEX

部品番号 PART NO.	ﾍﾟｰｼﾞ PAGE	見出番号 REF.NO.	部品番号 PART NO.	ﾍﾟｰｼﾞ PAGE	見出番号 REF.NO.	部品番号 PART NO.	ﾍﾟｰｼﾞ PAGE	見出番号 REF.NO.
MH021370	111	12799	MS146017	25	02192C	0292012130	75	07243K
MH021373	111	12799	MS146019	25	02192C	0292406010	75	07243B
MH022205	54	04975		45	04096C	0293108320	80	07277G
MH023135	93	05467	MS146020	25	02192	0293110010	76	07264D
MH023365	45	04135C		41	15199B	0293110020	64	07146B
MH023835	15	01981D	MS146052	19	01397J	0293110030	64	07146B
MH025012	58	05391	MS446183	123	14788B	0293110040	64	07146B
MH034026	95	10043	MS456747	58	05483	0293110050	64	07146B
MH035018	23	01521	MS476419	15	01987	0293110060	64	07146B
MH035044	51	04379C	MS660170	15	01988	0293110070	65	07146B
MH035067	49	04184	MS661162	43	01385D	0293110080	65	07146B
	58	05394B	MS666136	17	01296C	0293110090	65	07146B
MH035069	58	05394C	MS666137	17	01296E	0293110110	65	07146B
MH035077	20	01399N	MS666139	19	01395NB	0293110120	65	07146B
	43	01399C	MS666142	19	01395M	0293110130	65	07146B
MH035091	51	04379E	MS666222	43	01385D	0293110140	65	07146B
MH035092	51	04379B	S409S00008	117	14198	0293110180	76	07264D
	51	04379D	S930P29970	116	14008C	0293110190	77	07264D
MH035094	51	04375	S930P37201	121	14205B	0293110210	77	07264D
MH035095	49	04191B	S930P80870	121	14205C	0293110270	64	07146B
MH035129	54	04978	S930P81170	121	14205C	0293110280	64	07146B
MH035164	58	05394B	S930P90670	121	14205B	0293110290	64	07146B
MH035166	58	05394C	0100066040	72	07207HB	0293110310	65	07146B
MH035500	61	07338C	0100651240	73	07207P	0293110320	65	07146B
MH035501	26	81977	0130206040	75	07243B	0293110330	65	07146B
MH035547	61	07338C	0130210040	64	07125C	0293110340	65	07146B
MH035548	41	15183	0131214040	87	07183B	0293110350	65	07146B
MH035637	51	04379E	0131214140	63	07125	0293110490	65	07146B
MH037082	19	01385N	0141105440	80	07277E	0293110500	65	07146B
MH037084	49	04181E	0141106440	79	07277	0293110580	64	07146B
MH037087	58	05398	0141110440	67	07156D	0293110590	64	07146B
MH037116	58	05491B	0160100540	79	07267F	0293110600	64	07146B
MH037117	51	04385	0160100840	79	07267H	0293110610	64	07146B
MH037126	23	01598	0166302030	63	07102B	0293110620	65	07146B
MH037132	41	15192E	0166402030	63	07102B	0293110630	65	07146B
MH037137	19	01385M		63	07102C	0293110640	78	07264E
MH037290	97	10176	0200061640	72	07207D	0293110650	78	07264E
MH037754	19	01395N	0200061670	72	07207J	0293110660	78	07264E
MH037760	19	01395K	0200062040	63	07104B	0293110670	78	07264E
MH037762	17	01287	0200181840	73	07207KB	0293110680	78	07264E
MH037773	43	01385C	0201061640	72	07207	0293110690	78	07264E
MH038260	41	15192E	0201064540	72	07207G	0293110700	78	07264E
MH038934	43	01392	0258031310	74	07235B	0293110710	65	07146B
MH040027	26	03035	0258031610	74	07235C	0293117010	66	07146D
MN143845	15	04903A	0265050940	63	07119D	0293117020	66	07146D
	43	04903AB	0265061040	63	07119G	0293117030	66	07146D
MS146002	15	01978C	0265081240	83	07361C	0293117040	66	07146D
	37	03298F		90	07406D	0293117050	66	07146D
MS146004	20	01397K	0265101340	63	07119H	0293117060	66	07146D
	54	04997D	0265121540	74	07227E	0293117070	66	07146D
	61	07347		74	07227K	0293117090	66	07146D
	95	10592	0265162040	74	07227K	0293117210	66	07146D
	123	14799B	0282017020	63	07102B	0293117220	66	07146D
MS146006	41	15199C	0282020020	63	07102B	0293120220	65	07146C
MS146010	43	02299C		63	07102C		66	07146D
MS146012	41	15199D	0290106810	72	07207K	0293120230	65	07146C
	49	04199	0290106850	72	07207H		66	07146D
MS146016	25	02192C	0290206210	72	07207BE	0293120240	65	07146C
	45	04096B	0292010160	75	07243J		66	07146D
	45	04098	0292012130	75	07243H	0293120250	65	07146C

Silverfern 80.uk

部 品 番 号 順 索 引
PARTS NUMBER INDEX

部品番号 PART NO.	ﾍﾟｰｼﾞ PAGE	見出番号 REF.NO.	部品番号 PART NO.	ﾍﾟｰｼﾞ PAGE	見出番号 REF.NO.	部品番号 PART NO.	ﾍﾟｰｼﾞ PAGE	見出番号 REF.NO.
0293120250	66	07146D	1311539120	64	07136A	1506508100	90	07493B
0293120260	65	07146C	1312002720	67	07154A	1520003920	85	07309
	67	07146D	1312152100	67	07149C	1520040920	85	07309
0293120270	65	07146C	1312160400	64	07144B	1521001120	85	07315
	67	07146D	1312170600	64	07144C	1521020400	85	07322C
0293120290	65	07146C	1312260300	64	07143C	1521050200	85	07316B
	67	07146D	1312400100	64	07131	1521051500	85	07316B
0293120300	65	07146C	1312410500	67	07147C	1521112920	85	07325
	67	07146D	1312420100	64	07143D	1521150200	85	07326
0293212020	79	07277C	1312560000	64	07138	1521150500	85	07326
0293214010	67	07156F	1313020400	64	07141C	1521160200	85	07322B
	83	07387	1313021000	64	07141C	1521170100	85	07316C
0293214050	87	07185C		64	07141D	1521210200	85	07321
0293310240	90	07406B	1313050600	63	07102	1522005620	85	07010
0293316030	74	07227M	1313050700	63	07102	1523006920	85	07305B
	85	07307C	1313211700	63	07119E	1540040800	74	07232A
0293316050	74	07227G	1313211900	63	07119E	1540047300	74	07232A
0293316130	74	07227N	1313250400	83	07367	1540070200	72	07202
0293326030	85	07307B	1313301800	63	07113C	1540102900	72	07207E
0293406020	63	07119B	1313304000	64	07141E	1540105500	72	07207B
0293414130	63	07119F	1313750600	63	07109	1540108100	72	07207F
	85	07307D	1313762500	63	07109	1540110100	75	07243F
0294704030	63	07124	1314200400	63	07104C	1540112100	75	07243BB
0296210080	76	07245C	1314245520	67	07155C	1540112300	75	07243FB
0296220190	64	07127	1314597020	63	07107	1540131500	72	07207E
0296320070	64	07126C	1391050200	64	07143E	1540313401	76	07255B
0296331010	64	07126B	1392060400	64	07125B	1540361800	76	07249B
0296375020	64	07126E	1392120000	75	07243D	1540501220	73	07221B
0297310120	63	07117C	1392180100	75	07243G	1540506120	75	07238
0945602800	15	01988	1393100000	67	07156C	1540620400	61	07012
1016021212	61	07000A	1394100000	77	07264D	1540633120	73	07217
1016081731	61	07000A	1394100100	77	07264D	1541009320	73	07226A
1050156230	90	07420	1394101400	78	07264E	1541232320	79	07265
1050250800	90	07420	1394101500	78	07264E	1541507900	79	07269H
1050303350	90	07410A	1394101600	78	07264E	1541540701	79	07269D
1051016440	90	07400A	1394102700	78	07264E	1541580920	73	07221F
1051604460	90	07400A	1394103000	77	07264D	1541591200	75	07243C
1052104661	61	07010A	1394103100	77	07264D		75	07243M
	85	07010A	1394103200	77	07264D	1541591800	75	07243M
1052105450	61	07010A	1394110100	76	07264B	1541803520	73	07221C
	85	07010A	1394110200	76	07264	1542005500	73	07211B
1054905940	61	07040A	1394110300	76	07264	1542005501	73	07211B
	72	07040A	1394110400	76	07264	1542005700	74	07236C
1054905941	61	07040A	1394200400	66	07146C	1542005701	74	07236C
1054920241	61	07040A		67	07146D	1542043500	73	07211C
	72	07040A	1396100101	75	07245B	1542062300	73	07216B
1056725460	61	07030A	1396350100	83	07369	1542062400	80	07277D
	83	07030A	1397000000	75	07244B	1542135800	72	07107BB
1310171000	64	07143B	1397000100	75	07244C	1542163020	74	07236A
1310286020	63	07113B	1398140900	63	07117	1542306820	75	07239
1310341501	64	07135		85	07305C	1542365200	74	07236D
1310766420	63	07123	1399020000	76	07249F	1542369521	74	07236D
1310768520	63	07123	1505083300	90	07491	1542371200	76	07247
1311108820	67	07155B	1505503600	90	07432B	1542371300	73	07216C
1311123500	67	07149B	1505621700	90	07434B	1542380201	76	07247B
1311151200	63	07119C	1505652001	90	07488B	1542423200	75	07243K
1311168300	63	07122	1505673000	90	07493C	1542424820	73	07221D
1311172100	67	07151	1506022700	90	07406C	1542430720	75	07236M
1311220520	64	07134	1506131700	90	07404	1543212000	73	07211D
1311531620	64	07136A	1506457100	90	07414	1543244100	76	07262B

silverborn.co.uk

部 品 番 号 順 索 引
PARTS NUMBER INDEX

部品番号 PART NO.	ﾍﾟｰｼﾞ PAGE	見出番号 REF.NO.	部品番号 PART NO.	ﾍﾟｰｼﾞ PAGE	見出番号 REF.NO.	部品番号 PART NO.	ﾍﾟｰｼﾞ PAGE	見出番号 REF.NO.
1543260300	74	07236B	3112304100	49	04191C			
1543276000	79	07269G	3114502900	95	10051			
1543401920	74	07236F	3124054500	37	03295B			
1543405920	75	07236F	3124618702	97	10898B			
1543501800	76	07248B	3187591500	40	15015			
1543507700	73	07227B	4916822100	110	12796B			
1543543900	79	07267B	4916823201	109	12769C			
1543545900	74	07227C	4916858600	110	12787			
1543563600	79	07267C	4917759100	110	12782			
1543602800	74	07236E	4917759101	110	12782			
1543662520	74	07236AK	4917823100	109	12597C			
1543702520	73	07209B	4918600400	108	12500A			
1543703000	72	07202B	4918611400	108	12545			
1543900000	73	07227B	4918619200	109	12572C			
1543900200	74	07227C	4918619900	111	12798C			
1543901300	73	07227B	4918621100	108	12503			
1544013201	73	07207N	4918624100	109	12574			
1545147220	73	07217A	4918625310	108	12544A			
1545148520	73	07217A	4918630100	109	12606			
1554125300	74	07233	4918640300	109	12623			
1556151900	72	07207C	4918642200	110	12778			
1561150100	83	07375	4918651120	108	12521			
1561170100	83	07368	4918700340	108	12500A			
1566376900	87	07020	4918708060	108	12520			
1566376920	61	07020A	4918713211	108	12545			
	87	07020A	4918714000	108	12516			
1567201120	83	07364	4918717650	108	12501			
1567213500	83	07358	4918719100	109	12572			
1567223520	83	07359	4918721100	108	12503			
1567230300	83	07353	4918721500	108	12504			
1567230400	83	07353B	4918722200	108	12525			
1567261000	83	07372	4918722500	108	12546			
1567271000	83	07381	4918722520	108	12546			
	83	07381C	4918723100	109	12597B			
1567280800	83	07383B	4918723300	109	12769B			
1567280900	83	07383B	4918723310	109	12769B			
1567281000	83	07383B	4918726110	108	12544A			
1567281100	83	07383B	4918730130	109	12606			
1567281200	83	07383C	4918740410	109	12623			
1567281300	83	07383C	4918742100	109	12766			
1567281400	83	07383C	4918742110	109	12766			
1567281500	83	07383C	4918742300	109	12593			
1567282000	83	07383B		109	12596B			
1567282100	83	07383B	4918757220	108	12521			
1567282200	83	07383C	4930139000	110	12787			
1567282300	83	07383C						
1567291720	83	07017						
1567315820	83	07359A						
1567577300	83	07385						
1567582400	83	07385B						
1568080800	83	07389						
1568090300	83	07384						
1614304702	41	15197B						
3001121900	43	02299B						
3004901300	54	04994C						
3007554900	54	04994B						
3096102300	90	07405						
3097516200	40	15098C						
3097517600	40	15098B						
3110404600	33	03264B						

silverhorn.co.uk

silverhorn.co.uk

部 品 名 称 順 索 引

PARTS NAME INDEX

silverhorn.co.uk

silverhorn.co.uk

部 品 名 称 順 索 引
PARTS NAME INDEX

部 品 名 称 PARTS NAME	ﾍﾟｰｼﾞ PAGE	見出番号 REF.NO.	部 品 名 称 PARTS NAME	ﾍﾟｰｼﾞ PAGE	見出番号 REF.NO.
(A)			BOLT,ENG HANGER	43	02299B
ACTUATOR,T/C WASTE GATE	108	12501		43	02299C
ADAPTER,INJECTION PUMP			BOLT,ENG OIL COOLER	51	04399
GOVERNOR	72	07202	BOLT,ENG OIL FILLER	23	04956
ADAPTER,INJECTION PUMP			BOLT,ENG OIL LINE	54	04997B
GOVERNOR	72	07202B		54	04997C
ADAPTER,TACHOMETER SPEED				54	04997D
SENSOR	26	82801		54	04997E
AIR COMPRESSOR ASSY	40	15000A	BOLT,ENG OIL PAN	23	01597B
ALTERNATOR ASSY	121	14200A	BOLT,ENG OIL PUMP	45	04096B
ARMATURE KIT,STARTER	116	14001		45	04096C
(B)			BOLT,ENG OIL PUMP INR	45	04098
BALL,ENG OIL PUMP INR	45	04099	BOLT,EXHAUST MANIFOLD	102	12099
BALL,STARTER INR	117	14198		102	12099B
BEARING & SLEEVE KIT,STARTER	116	14003		102	12099D
BEARING SET,CONNROD	31	03050	BOLT,FLYWHEEL	26	03797
BEARING SET,CRANKSHAFT	20	03040	BOLT,FLYWHEEL HOUSING	25	02192
BEARING,AIR COMPRESSOR				25	02192B
CONNROD	40	15001		25	02192C
BEARING,AIR COMPRESSOR			BOLT,FUEL FILTER	58	05399
CRANKSHAFT,RR	40	15003		58	05399C
BEARING,ALTERNATOR ROTOR	121	14205B	BOLT,FUEL INJECTION NOZZLE	90	07494
	121	14205C	BOLT,FUEL INJECTION TUBE	91	07499
BEARING,FLYWHEEL DRIVE PINION	26	03035	BOLT,FUEL LINE	59	05496B
BEARING,INJECTION PUMP BODY	63	07102	BOLT,FUEL RETURN LINE	93	05477
	63	07102B	BOLT,INJECTION PUMP	61	07347
	63	07102C	BOLT,INJECTION PUMP BODY	63	07104B
BEARING,STARTER ARMATURE	116	14008C		63	07104C
BEARING,T/C SHAFT	108	12503	BOLT,INJECTION PUMP GOVERNOR	72	07207
BEARING,WATER PUMP	95	10001B		72	07207B
	95	10001C		72	07207BE
BELT,ALTERNATOR & OTHERS	95	10040		72	07207C
BLOCK ASSY,CYLINDER	7	01300A		72	07207D
BODY ASSY,INJECTION PUMP	61	07009A		72	07207E
	63	07009A		72	07207F
BOLT SET,STARTER	116	14011		72	07207G
BOLT,AIR COMPRESSOR	41	15199B		72	07207H
	41	15199C		72	07207HB
	41	15199D		72	07207J
BOLT,AIR COMPRESSOR INR	41	15198B		72	07207K
	41	15198C		73	07207KB
	41	15198D		73	07207N
	41	15198G		73	07207P
BOLT,ALTERNATOR	123	14799B	BOLT,INLET MANIFOLD,NO.1	99	11424
	123	14799D		99	11424B
	123	14799E		99	11424D
	123	14799F		99	11424DB
BOLT,CAMSHAFT	33	03198		99	11424E
BOLT,CONNROD	30	03006	BOLT,OIL FILTER	49	04199
BOLT,COOLING FAN	95	10592		49	04199B
BOLT,CRANKSHAFT PULLEY	31	03787	BOLT,OIL STRAINER	45	04178B
BOLT,CYLINDER BLOCK	19	01397J		45	04178C
	20	01397K		45	04178D
	20	01397N		45	04178F
	43	01397		45	04178FB
BOLT,CYLINDER HEAD	17	01298B	BOLT,ROCKER COVER	15	01198B
	17	01298C	BOLT,STARTER	117	14199B
	17	01298E		117	14199C
BOLT,ENG BREATHER	15	01978		117	14199D
	15	01978C	BOLT,T/C	110	12797B

silvermoon.co.uk

B2

部 品 名 称 順 索 引
PARTS NAME INDEX

部 品 名 称 PARTS NAME	ﾍﾟｰｼﾞ PAGE	見出番号 REF.NO.	部 品 名 称 PARTS NAME	ﾍﾟｰｼﾞ PAGE	見出番号 REF.NO.
	110	12797BC	CAP,CYLINDER BLOCK	19	01395BB
	110	12797BE		19	01395H
BOLT,T/C INR	110	12798		19	01395J
	110	12798B		19	01395K
	111	12798C		19	01395M
	111	12798D		19	01395N
BOLT,TACHOMETER DRIVE	26	81981		19	01395NB
BOLT,THERMOSTAT	97	10177B	CAP,CYLINDER HEAD	17	01296C
	97	10177E		17	01296E
	97	10177F	CAP,FLYWHEEL HOUSING	25	02191
BOLT,TIMING GEAR TRAIN	37	03298C	CAP,INJECTION PUMP	61	07012
	37	03298D	CAP,VALVE GEAR TRAIN	33	03275
	37	03298E	CARTRIDGE,T/C	108	12520
	37	03298F	CASE ASSY,THERMOSTAT	97	10100A
BOLT,TORSIONAL DAMPER	31	03775	CASE,WATER PUMP	95	10012
BOLT,VALVE GEAR TRAIN	33	03277	CHECK VALVE,CYLINDER BLOCK		
BOLT,WATER PUMP	95	10088B	PISTON LUBRIC	19	01305
	95	10088C	CLAMP,CYLINDER BLOCK	43	01394C
BRACE,ALTERNATOR ADJUSTING	121	14216	CLAMP,ENG BREATHER	15	01988
BRACKET ASSY,ALTERNATOR,FR	121	14224A	CLAMP,ENG OIL LINE	54	04994B
BRACKET ASSY,ALTERNATOR,RR	121	14225A		54	04994C
BRACKET,AIR COMPRESSOR OUTLET			CLAMP,FUEL INJECTION TUBE	90	07498B
PIPE	40	15015		90	07498C
BRACKET,ALTERNATOR MOUNTING	121	14223		90	07498H
BRACKET,EXHAUST MANIFOLD	102	12002		90	07498J
BRACKET,FUEL FILTER	58	05302	CLAMP,FUEL LINE	58	05494
BRACKET,INJECTION PUMP BODY	63	07107	CLAMP,T/C	111	12799
	72	07107BB		111	12799B
BRACKET,INJECTION PUMP				111	12799C
GOVERNOR	73	07209B	CLAMP,THERMOSTAT	95	10175
BRACKET,ROCKER SHAFT	33	03302B	CLIP,ENG BREATHER	15	01987
	33	03302C	CLIP,FUEL RETURN LINE	93	05473
	33	03302D	CLIP,T/C INR	110	12787
	33	03302E	CLUTCH KIT,STARTER PINION &		
BRACKET,STARTER,FR	116	14016	REDUCTION	116	14024
BRACKET,STARTER,RR	116	14017	CLUTCH,STARTER OVERRUNNING	116	14025
BRUSH,ALTERNATOR	121	14220	COCK,CYLINDER BLOCK WATER		
BRUSH,STARTER	116	14020	DRAIN	43	01306
BUSHING,CONNROD	30	03016	COIL,ALTERNATOR ROTOR	121	14241
BUSHING,CYLINDER BLOCK	19	01396B	COLLAR,INJECTION PUMP GOVERNOR	73	07216B
	19	01396C		73	07216C
	19	01396D	COLLAR,T/C INR	109	12772
	19	01396E	COLLAR,TIMING GEAR TRAIN	37	03271
BUSHING,ENG OIL FILLER	23	04957	CONNECTING ROD ASSY	30	03010A
BUSHING,INJECTION PUMP			CONNECTING ROD ASSY,AIR		
GOVERNOR	73	07211B	COMPRESSOR	40	15024A
BUSHING,INJECTION PUMP			COUPLING ASSY,INJECTION PUMP	61	07020A
GOVERNOR	73	07211C		87	07020A
BUSHING,INJECTION PUMP			COUPLING,AIR COMPRESSOR		
GOVERNOR	73	07211D	CRANKSHAFT	40	15025
BUSHING,TIMING GEAR TRAIN	37	03107B	COUPLING,INJECTION PUMP	87	07020
	37	03107C	COUPLING,INLET MANIFOLD	99	11404
BUSHING,VALVE GEAR TRAIN	33	03276	COUPLING,T/C HOUSING	108	12516
(C)			COUPLING,T/C TURBINE SIDE	113	12515
CAM,INJECTION PUMP TIMER	83	07353	COVER ASSY,ENG OIL COOLER	51	04311A
	83	07353B	COVER ASSY,INJECTION PUMP		
CAMSHAFT	33	03100	GOVERNOR	73	07217A
CAMSHAFT,INJECTION PUMP BODY	63	07109	COVER,CYLINDER BLOCK	19	01307
CAP ASSY,ENG OIL FILLER	15	04903A	COVER,ENG OIL PUMP	45	04007
	43	04903AB	COVER,INJECTION PUMP BODY	63	07113B

silvernorm.co.jp

部 品 名 称 順 索 引
PARTS NAME INDEX

部 品 名 称 PARTS NAME	ﾍﾟｰｼﾞ PAGE	見出番号 REF.NO.	部 品 名 称 PARTS NAME	ﾍﾟｰｼﾞ PAGE	見出番号 REF.NO.
	63	07113C	GASKET,ENG OIL COOLER COVER	51	04334
COVER,INJECTION PUMP GOVERNOR	73	07217	GASKET,ENG OIL LINE	54	04998D
COVER,INJECTION PUMP TIMER	83	07017		54	04998E
COVER,ROCKER	15	01100	GASKET,ENG OIL PAN DRAIN PLUG	23	01521
COVER,T/C COMPRESSOR	108	12521	GASKET,EXHAUST MANIFOLD	102	12010
COVER,THERMOSTAT CASE	97	10106	GASKET,EXHAUST PIPE	113	13010
CRANKCASE ASSY,AIR COMPRESSOR	40	15026A	GASKET,FLYWHEEL HOUSING	25	02116
CRANKSHAFT ASSY	11	03000A	GASKET,FUEL FILTER	58	05394B
CRANKSHAFT,AIR COMPRESSOR	40	15031		58	05394C
(D)			GASKET,FUEL INJECTION NOZZLE	90	07405
DAMPER,CRANKSHAFT TORSIONAL	30	03022	GASKET,FUEL INJECTION NOZZLE INR	90	07406B
DAMPER,INJECTION PUMP GOVERNOR	73	07221B	GASKET,FUEL INJECTION NOZZLE INR	90	07406C
	73	07221C	GASKET,FUEL INJECTION NOZZLE INR	90	07406D
	73	07221D	GASKET,INJECTION PUMP BODY	63	07119B
	73	07221F		63	07119C
DEFLECTOR,T/C OIL	108	12525		63	07119D
DISC,INJECTION PUMP DRIVING	61	07022		63	07119E
DUST SEAL,FUEL INJECTION NOZZLE				63	07119F
HOLDER	90	07403		63	07119G
(E)				63	07119H
ELEMENT,ENG OIL COOLER	51	04322	GASKET,INJECTION PUMP FUEL FEED		
ENGINE ASSY,SHORT	3	01010A	PUMP	85	07307B
ENGINE HANGER	43	02200B	GASKET,INJECTION PUMP FUEL FEED		
	43	02200C	PUMP	85	07307C
EYEBOLT,AIR COMPRESSOR	41	15197B	GASKET,INJECTION PUMP FUEL FEED		
EYEBOLT,ENG OIL LINE	54	04996D	PUMP	85	07307D
	54	04996G	GASKET,INJECTION PUMP GOVERNOR	73	07227B
EYEBOLT,FUEL FILTER	58	05398		74	07227C
EYEBOLT,FUEL INJECTION NOZZLE	90	07404		74	07227E
EYEBOLT,INJECTION PUMP BODY	63	07117		74	07227G
	63	07117C		74	07227K
EYEBOLT,INJECTION PUMP FUEL				74	07227M
FEED PUMP	85	07305B		74	07227N
EYEBOLT,INJECTION PUMP FUEL			GASKET,INJECTION PUMP TIMER	83	07361C
FEED PUMP	85	07305C	GASKET,INLET MANIFOLD COVER	99	11414B
(F)			GASKET,INTAKE AIR HEATER	99	11615
FILLER,ENG OIL	43	04905	GASKET,OIL FILTER	49	04192
FLANGE,INJECTION PUMP TIMER	83	07358	GASKET,OIL FILTER INR	49	04184
FLANGE,WATER PUMP PULLEY DRIVE	95	10016		49	04184B
FLYWEIGHT ASSY,INJECTION PUMP				49	04184E
GOVERNOR	73	07226A	GASKET,OIL STRAINER	45	04161B
FLYWEIGHT ASSY,INJECTION PUMP				45	04161C
TIMER	83	07359A		45	04161D
FLYWEIGHT,INJECTION PUMP TIMER	83	07359	GASKET,ROCKER COVER	15	01110
FLYWHEEL ASSY	25	03030A	GASKET,SPEEDOMETER GEAR	26	81984
FUEL FILTER	58	05300	GASKET,STARTER INR	116	14034B
FUEL FILTER ASSY	58	05300A	GASKET,T/C	110	12784B
(G)				110	12784C
GASKET KIT,ENG OVERHAUL	13	01070		110	12784D
GASKET SET,STARTER YOKE	117	14068	GASKET,T/C OIL RETURN PIPE TO		
GASKET,AIR COMPRESSOR	41	15189B	CYLINDER B	54	12548
GASKET,AIR COMPRESSOR INR	41	15188C	GASKET,T/C OIL RETURN TUBE	54	12537
	41	15188D	GASKET,THERMOSTAT CASE TO		
GASKET,AIR COMPRESSOR SUCTION			CYLINDER HEAD	97	10115
VALVE	40	15037	GASKET,THERMOSTAT COVER	97	10122
GASKET,CYLINDER BLOCK	20	01399N		97	10122B
	43	01399B	GASKET,WATER PUMP	95	10021
	43	01399C	GASKET,WATER TEMPERATURE		
GASKET,CYLINDER HEAD	17	01210	GAUGE	97	10896
GASKET,ENG HANGER	43	02251	GAUGE,ENG OIL LEVEL	23	04911

sivernom.co.uk

B4

部 品 名 称 順 索 引
PARTS NAME INDEX

部 品 名 称 PARTS NAME	ﾍﾟｰｼﾞ PAGE	見出番号 REF.NO.	部 品 名 称 PARTS NAME	ﾍﾟｰｼﾞ PAGE	見出番号 REF.NO.
GEAR & CASE KIT,ENG OIL PUMP	45	04005	JOINT,AIR COMPRESSOR INR	41	15191
GEAR ASSY,CAM IDLER 1ST	37	03133A	JOINT,CYLINDER BLOCK	43	01392
GEAR ASSY,CAM IDLER 2ND	37	03134A	JOINT,ENG OIL LINE	54	04987B
GEAR,AIR COMPRESSOR DRIVE	40	15042	JOINT,FUEL INJECTION NOZZLE		
GEAR,CAMSHAFT	37	03136	HOLDER	90	07414
GEAR,CRANKSHAFT	37	03026	JOINT,FUEL LINE	58	05491B
GEAR,ENG OIL PUMP DRIVEN	45	04016	JOINT,ROCKER COVER BREATHER		
GEAR,STARTER REDUCTION	116	14037	HOSE	15	01124
GEAR,STARTER REDUCTION INTERNAL	116	14038	JOINT,THERMOSTAT BY-PASS	97	10951
GEAR,STARTER REDUCTION PINION	116	14039	(K)		
GLOW PLUG	117	14650	KEY,CAMSHAFT	33	03196
GOVERNOR ASSY,INJECTION PUMP	61	07040A	KEY,INJECTION PUMP BODY	63	07124
	72	07040A	KEY,INJECTION PUMP GOVERNOR	74	07235B
GROMMET,STARTER INR	117	14178		74	07235C
GUIDE,ENG OIL LEVEL GAUGE	23	04912	KEY,TIMING GEAR TRAIN	37	03297
GUIDE,EXHAUST VALVE	17	03470	(L)		
GUIDE,INLET VALVE	17	03460	LEVER ASSY,INJECTION PUMP		
(H)			GOVERNOR	74	07236A
HARNESS,ALTERNATOR	123	83017	LEVER ASSY,INJECTION PUMP		
HEAD ASSY,AIR COMPRESSOR			GOVERNOR	74	07236AK
CYLINDER	40	15043A	LEVER,INJECTION PUMP GOVERNOR	74	07236B
HEAD ASSY,ENG CYLINDER	5	01200A		74	07236C
HEAD ASSY,OIL FILTER	49	04121A		74	07236D
HEAD,FUEL FILTER	58	05314		74	07236E
HEATER,INTAKE AIR	116	11610		74	07236F
HOLDER ASSY,FUEL INJECTION				75	07236M
NOZZLE	90	07410A	LEVER,STARTER PINION SHIFT	116	14047
HOLDER ASSY,STARTER BRUSH	116	14044A	LIMITER,INJECTION PUMP GOVERNOR	75	07238
HOLDER,AIR COMPRESSOR DELIVERY			LINER & PISTON KIT	9	01340
VALVE	40	15047C	LINER,AIR COMPRESSOR CYLINDER	40	15061
HOLDER,AIR COMPRESSOR DELIVERY			LINER,CYLINDER	19	01342
VALVE	40	15047D	LINK,INJECTION PUMP GOVERNOR	75	07239
HOLDER,AIR COMPRESSOR SUCTION			LOCK,VALVE SPRING RETAINER	34	03450
VALVE	40	15051	(M)		
HOLDER,INJECTION PUMP BODY	63	07122	MANIFOLD,EXHAUST	102	12000
HOSE,ENG BREATHER	15	01951B	MANIFOLD,INLET	99	11400
HOSE,INJECTION PUMP FUEL FEED	59	07501M	(N)		
	59	07501N	NAME PLATE,ENG	125	01911C
HOSE,T/C	110	12781		125	01911F
HOSE,T/C INR	110	12782	NIPPLE,WATER PUMP INR	95	10078
HOSE,THERMOSTAT WATER BY-PASS	95	10134	NOZZLE & HOLDER ASSY,FUEL		
HOUSING ASSY,FLYWHEEL	25	02100A	INJECTION	90	07400A
HOUSING ASSY,INJECTION PUMP			NOZZLE,FUEL INJECTION	90	07420
GOVERNOR	74	07232A	NUT KIT,ALTERNATOR PULLEY	121	14266
HOUSING ASSY,T/C BEARING	108	12544A	NUT,AIR COMPRESSOR	41	15185
HOUSING,INJECTION PUMP BODY	63	07123		41	15185B
HOUSING,INJECTION PUMP FUEL				41	15185C
FEED PUMP	85	07309	NUT,AIR COMPRESSOR INR	41	15184B
HOUSING,INJECTION PUMP TIMER	83	07364		41	15184C
HOUSING,T/C TURBINE	108	12545		41	15184D
(I)			NUT,ALTERNATOR	123	14788B
IMPELLER,INJECTION PUMP				123	14788C
GOVERNOR	74	07233	NUT,ALTERNATOR INR	123	14787B
IMPELLER,WATER PUMP	95	10025	NUT,ENG OIL COOLER INR	51	04377
INSERT,T/C BEARING HOUSING	108	12546	NUT,EXHAUST MANIFOLD	102	12096
INSULATOR,EXHAUST MANIFOLD			NUT,FLYWHEEL HOUSING	25	02188
HEAT	102	12043B	NUT,FUEL INJECTION NOZZLE	90	07493B
(J)				90	07493C
JOINT,AIR COMPRESSOR	41	15192C	NUT,FUEL INJECTION TUBE	90	07497
	41	15192E	NUT,FUEL LINE	58	05488

sr.renorn.co.uk

部 品 名 称 順 索 引
PARTS NAME INDEX

部品名称 PARTS NAME	ﾍﾟｰｼﾞ PAGE	見出番号 REF.NO.	部品名称 PARTS NAME	ﾍﾟｰｼﾞ PAGE	見出番号 REF.NO.
NUT,INJECTION PUMP	61	07339B	OIL SEAL,CYLINDER BLOCK FR COVER	19	01361
NUT,INJECTION PUMP BODY	63	07125	OIL SEAL,INJECTION PUMP BODY	64	07127
	64	07125B	OIL SEAL,INJECTION PUMP		
	64	07125C	GOVERNOR	75	07245B
NUT,INJECTION PUMP COUPLING	87	07183B	OIL SEAL,INJECTION PUMP		
NUT,INJECTION PUMP GOVERNOR	75	07243B	GOVERNOR	76	07245C
	75	07243BB	OIL SEAL,INJECTION PUMP TIMER	83	07369
	75	07243C	OIL SLINGER,CRANKSHAFT,FR	20	03033
	75	07243D	OIL SLINGER,CRANKSHAFT,RR	26	03034
	75	07243F	(P)		
	75	07243FB	PIN,AIR COMPRESSOR INR	41	15182
	75	07243G	PIN,AIR COMPRESSOR PISTON	40	15074
	75	07243H	PIN,CONNROD	31	03772
	75	07243J	PIN,CRANKSHAFT	31	03788
	75	07243K		31	03788B
	75	07243M		31	03788C
NUT,INJECTION PUMP TIMER	83	07367	PIN,CYLINDER BLOCK	19	01387H
NUT,INTAKE SILENCER	116	11682		19	01387K
NUT,OIL FILTER INR	49	04183		19	01387M
NUT,STARTER	117	14195B	PIN,ENG OIL PUMP	45	04089
	117	14195C	PIN,FLYWHEEL	26	03796
	117	14195E	PIN,FUEL INJECTION NOZZLE	90	07491
NUT,T/C	110	12779B	PIN,INJECTION PUMP GOVERNOR	76	07247
	110	12779C		76	07247B
NUT,T/C INR	110	12778	PIN,INJECTION PUMP TIMER	83	07372
NUT,TIMING GEAR TRAIN	37	03296	PIN,PISTON	30	03036
NUT,VALVE GEAR TRAIN	33	03299	PINION KIT,STARTER	116	14054
(O)			PINION,INJECTION PUMP BODY	64	07131
O-RING,AIR COMPRESSOR	41	15183	PIPE,AIR COMPRESSOR OUTLET	40	15075
	41	15183D	PIPE,AIR COMPRESSOR UNLOADER	40	15077
	41	15183E	PIPE,T/C TO INLET MANIFOLD	108	12563
O-RING,ENG OIL COOLER	51	04375	PISTON	31	03037
O-RING,ENG OIL COOLER INR	51	04379B	PISTON,AIR COMPRESSOR CYLINDER	40	15082
	51	04379C	PISTON,INJECTION PUMP FUEL FEED		
	51	04379D	PUMP	85	07315
	51	04379E	PLATE,AIR COMPRESSOR		
O-RING,ENG OIL LINE	54	04978	CRANKCASE,RR	40	15084
O-RING,INJECTION PUMP	61	07338C	PLATE,ALTERNATOR RR BRACKET	122	14286
O-RING,INJECTION PUMP BODY	64	07126B	PLATE,CAMSHAFT THRUST	33	03146
	64	07126C	PLATE,CRANKSHAFT THRUST	20	03044
	64	07126E	PLATE,CYLINDER BLOCK,RR	25	02122
O-RING,INJECTION PUMP GOVERNOR	75	07244B	PLATE,ENG OIL CAUTION	125	01912B
	75	07244C	PLATE,GLOW PLUG CONNECTING	117	14615B
O-RING,INJECTION PUMP TIMER	83	07368		117	14615C
O-RING,OIL FILTER	49	04191	PLATE,INJECTION PUMP BODY	64	07134
	49	04191B	PLATE,INJECTION PUMP GOVERNOR	76	07248B
	49	04191C	PLATE,INTAKE AIR HEATER CABLE		
O-RING,OIL FILTER INR	49	04182B	EARTH	116	11631
O-RING,T/C INR	110	12796B	PLATE,T/C BOLT LOCK	109	12574
	110	12796C	PLATE,T/C TURBINE BACK	109	12572
O-RING,TACHOMETER DRIVE	26	81977		109	12572B
O-RING,TIMING GEAR TRAIN	37	03295		109	12572C
	37	03295B	PLATE,VALVE CLEARANCE CAUTION	125	01913B
OIL COOLER ASSY,ENG	51	04300A	PLUG,CYLINDER BLOCK	19	01385M
OIL FILTER	49	04150		19	01385N
OIL FILTER & HEAD ASSY	49	04100A		43	01385B
OIL JET,CYLINDER BLOCK	19	01381		43	01385C
OIL PAN,ENG	23	01500		43	01385D
OIL PUMP ASSY,ENG	45	04000A	PLUG,CYLINDER HEAD	17	01287
OIL SEAL,CRANKSHAFT,RR	26	03080	PLUG,ENG OIL COOLER	51	04338

silvermoor.co.uk

部 品 名 称 順 索 引
PARTS NAME INDEX

部 品 名 称 PARTS NAME	ﾍﾟｰｼﾞ PAGE	見出番号 REF.NO.	部 品 名 称 PARTS NAME	ﾍﾟｰｼﾞ PAGE	見出番号 REF.NO.
PLUG,ENG OIL COOLER INR	51	04385	ROTOR,ENG SPEED SENSOR PULSE (S)	26	03153
PLUG,ENG OIL LINE	54	04976			
PLUG,ENG OIL PAN	23	01598	SCREW,ALTERNATOR INR	122	14784B
PLUG,FLYWHEEL HOUSING	25	02185		122	14784C
	25	02185B		122	14784D
PLUG,FUEL FILTER	58	05392		123	14784E
PLUG,INJECTION PUMP BODY	64	07135		123	14784H
PLUG,INJECTION PUMP FUEL FEED PUMP	85	07316B	SCREW,FLYWHEEL HOUSING	25	02183
			SCREW,FUEL INJECTION NOZZLE	90	07488B
PLUG,INJECTION PUMP FUEL FEED PUMP	85	07316C	SCREW,INJECTION PUMP BODY	64	07143B
				64	07143C
PLUG,INJECTION PUMP GOVERNOR	76	07249B		64	07143D
	76	07249F		64	07143E
PLUG,INJECTION PUMP TIMER	83	07375	SCREW,INJECTION PUMP GOVERNOR	76	07255B
PLUG,INLET MANIFOLD	99	11475B	SCREW,STARTER INR	117	14185B
PLUG,OIL FILTER INR	49	04181	SCREW,VALVE GEAR TRAIN	33	03266B
	49	04181E		33	03266C
PLUG,T/C	109	12731	SEAL RING,EXHAUST PIPE	113	13085
PLUG,TACHOMETER DRIVE	26	81976		113	13085B
PLUG,THERMOSTAT	97	10176	SEAL RING,T/C	108	11899
PLUG,VALVE GEAR TRAIN	33	03268B	SEAL UNIT,WATER PUMP SHAFT	95	10043
PLUG,WATER TEMPERATURE GAUGE	97	10898B	SEAL,ROCKER COVER BOLT	15	01134
	97	10898E	SEAL,VALVE STEM	34	03440
PLUNGER ASSY,INJECTION PUMP BODY	64	07136A	SEAT,AIR COMPRESSOR SUCTION VALVE	40	15097
			SEAT,ENG OIL PUMP RELIEF VALVE	45	04033
POINTER,FLYWHEEL HOUSING ENG TIMING	25	02124	SEAT,EXHAUST VALVE	17	03407
PROTECTOR,ENG OIL LINE	54	04975	SEAT,INJECTION PUMP BODY	64	07144B
PULLEY & FAN KIT,ALTERNATOR	122	14292		64	07144C
PULLEY,CRANKSHAFT	31	03047	SEAT,INJECTION PUMP TIMER	83	07381
PULLEY,WATER PUMP	95	10041		83	07381C
PUMP ASSY,FUEL INJECTION	61	07000A	SEAT,INLET VALVE	17	03411
PUMP ASSY,INJECTION PUMP FUEL FEED	61	07010A	SHAFT & TURBINE,T/C	109	12606
			SHAFT,CAM IDLER 1ST GEAR	37	03156
PUMP ASSY,INJECTION PUMP FUEL FEED	85	07010A	SHAFT,CAM IDLER 2ND GEAR	37	03157
			SHAFT,INJECTION PUMP GOVERNOR	76	07262B
PUMP,INJECTION PUMP FUEL FEED	85	07010	SHAFT,ROCKER ARM	33	03300
PUSH ROD,FUEL INJECTION NOZZLE HOLDER	90	07432B	SHAFT,WATER PUMP	95	10044
			SHIM,ENG OIL PUMP CASE,LH	45	04037L
PUSH ROD,ROCKER ARM (R)	33	03316	SHIM,ENG OIL PUMP CASE,RH	45	04037R
			SHIM,INJECTION PUMP BODY	64	07146B
RACK,INJECTION PUMP BODY	64	07138		65	07146C
RECTIFIER,ALTERNATOR	122	14296B		66	07146D
	122	14296C	SHIM,INJECTION PUMP GOVERNOR	76	07264
REGULATOR,ALTERNATOR	122	14297		76	07264B
RELAY,STARTER SAFETY CONTROL	117	14057B		76	07264D
RETAINER,VALVE SPRING	33	03405		78	07264E
RING GEAR,FLYWHEEL	26	03057	SHIM,INJECTION PUMP TIMER	83	07383B
RING SET,AIR COMPRESSOR PISTON	40	15087		83	07383C
RING SET,PISTON	31	03060	SLEEVE,INJECTION PUMP BODY	67	07147C
RING,INJECTION PUMP BODY	64	07141C	SLEEVE,INJECTION PUMP GOVERNOR	79	07265
	64	07141D	SLEEVE,T/C INR	109	12766
	64	07141E	SNAP RING,AIR COMPRESSOR INR	40	15098B
RING,T/C SHAFT BEARING THRUST	109	12593		40	15098C
RING,T/C SHAFT THRUST	109	12596B	SNAP RING,INJECTION PUMP FUEL FEED PUMP	85	07321
RING,T/C SHAFT TURBINE PISTON	109	12597B			
	109	12597C	SNAP RING,INJECTION PUMP GOVERNOR	79	07267B
ROCKER ARM,INLET & EXHAUST VALVE	33	03323	SNAP RING,INJECTION PUMP GOVERNOR	79	07267C
ROTOR KIT,ALTERNATOR	122	14304			

silvermoon.co.uk

部 品 名 称 順 索 引
PARTS NAME INDEX

部 品 名 称 PARTS NAME	ﾍﾟｰｼﾞ PAGE	見出番号 REF.NO.	部 品 名 称 PARTS NAME	ﾍﾟｰｼﾞ PAGE	見出番号 REF.NO.
SNAP RING,INJECTION PUMP GOVERNOR	79	07267F	STUD,AIR COMPRESSOR	40	15174B
				40	15174C
SNAP RING,INJECTION PUMP GOVERNOR	79	07267H	STUD,CYLINDER HEAD	17	01282C
SNAP RING,INJECTION PUMP TIMER	83	07384	STUD,EXHAUST MANIFOLD	102	12089E
SNAP RING,PISTON	31	03798	STUD,FLYWHEEL HOUSING	25	02179
				25	02179B
SNAP RING,T/C INR	109	12769B	STUD,INLET MANIFOLD	99	11442C
	109	12769C		99	11442D
SNAP RING,VALVE GEAR TRAIN	33	03267B	SUPPORT,ENG HANGER	43	02291
SNAP RING,WATER PUMP INR	95	10098C	SWITCH KIT,STARTER MAGNETIC	117	14082B
SPACER,AIR COMPRESSOR	41	15177	SWITCH,ENG OIL PRESSURE	43	04226
SPACER,FUEL FILTER	58	05391	SWITCH,OIL FILTER BY-PASS	49	04101
SPACER,FUEL LINE	58	05483	(T)		
SPACER,INJECTION PUMP TIMER	83	07389	TAPPET ASSY,INJECTION PUMP BODY	67	07154A
SPACER,WATER PUMP INR	95	10096B	TAPPET,INJECTION PUMP FUEL FEED		
SPRING PIN,CYLINDER BLOCK	19	01386M	PUMP	85	07325
	19	01386N	TAPPET,VALVE	33	03172
SPRING,AIR COMPRESSOR DELIVERY			TERMINAL KIT,ALTERNATOR	122	14337
VALVE	40	15105	THERMOSTAT KIT	97	10110
SPRING,AIR COMPRESSOR SUCTION			THRUST BEARING,T/C	108	12504
VALVE	40	15106	THRUST WASHER,TIMING GEAR TRAIN	37	03174
SPRING,AIR COMPRESSOR			THRUST WASHER,WATER PUMP INR	95	10051
UNLOADER VALVE	40	15107	TIMER ASSY,INJECTION PUMP	61	07030A
SPRING,ALTERNATOR BRUSH	122	14334		83	07030A
SPRING,ENG OIL COOLER BY-PASS			TUBE,ENG OIL LINE	54	04925B
VALVE	51	04346	TUBE,ENG OIL PUMP OUTLET	45	04045
SPRING,ENG OIL PUMP RELIEF VALVE	45	04042	TUBE,FUEL INJECTION	90	07429
SPRING,FUEL INJECTION NOZZLE			TUBE,FUEL INJECTION NOZZLE FUEL		
HOLDER	90	07434B	RETURN	93	07512
SPRING,INJECTION PUMP BODY	67	07149B	TUBE,INJECTION PUMP FUEL RETURN	93	07511
	67	07149C	TUBE,T/C OIL FEED	54	12617
SPRING,INJECTION PUMP FUEL FEED			TUBE,T/C OIL RETURN	54	12621
PUMP	85	07322B	TURBOCHARGER ASSY	108	12500A
SPRING,INJECTION PUMP FUEL FEED			(V)		
PUMP	85	07322C	VALVE KIT,AIR COMPRESSOR		
SPRING,INJECTION PUMP GOVERNOR	79	07269D	DELIVERY	40	15114
	79	07269G	VALVE KIT,AIR COMPRESSOR		
	79	07269H	SUCTION	40	15115
SPRING,INJECTION PUMP TIMER	83	07385	VALVE KIT,AIR COMPRESSOR		
	83	07385B	UNLOADER	40	15116
SPRING,ROCKER SHAFT	33	03356	VALVE,AIR COMPRESSOR DELIVERY	40	15117
SPRING,STARTER BRUSH	117	14076	VALVE,AIR COMPRESSOR SUCTION	40	15121
SPRING,VALVE,INR	34	03416	VALVE,AIR INLET PIPE OVERBOOST	108	11344
SPRING,VALVE,OTR	34	03417	VALVE,ENG OIL COOLER BY-PASS	51	04353
STARTER ASSY	116	14000A	VALVE,ENG OIL PRESSURE		
STATOR,ALTERNATOR	122	14335	REGULATING	54	04232
STAY,ENG BREATHER	15	01981B	VALVE,EXHAUST	34	03420
	15	01981C	VALVE,INJECTION PUMP BODY	67	07155B
	15	01981D		67	07155C
STAY,ENG OIL LINE	54	04973B	VALVE,INJECTION PUMP FUEL FEED		
	54	04973C	PUMP	85	07326
STAY,FUEL LINE	58	05482F	VALVE,INLET	33	03410
STAY,FUEL RETURN LINE	93	05467	VALVE,OIL FILTER DRAIN	49	04143
STAY,INJECTION PUMP BODY	61	07332D	(W)		
	61	07332E	WASHER SET,STARTER GEAR SHAFT	117	14084
STAY,OIL STRAINER	45	04135B	WASHER,AIR COMPRESSOR INR	40	15172D
	45	04135C		40	15172E
STOPPER KIT,STARTER PINION	117	14077		40	15172G
STOPPER,INJECTION PUMP BODY	67	07151		40	15172H
STRAINER,ENG OIL PAN	45	04124	WASHER,ENG OIL FILLER	23	04984

silvermoor.co.uk

部 品 名 称 順 索 引
PARTS NAME INDEX

部 品 名 称 PARTS NAME	ﾍﾟｰｼﾞ PAGE	見出番号 REF.NO.	部 品 名 称 PARTS NAME	ﾍﾟｰｼﾞ PAGE	見出番号 REF.NO.
WASHER,ENG OIL PUMP INR	45	04077			
WASHER,EXHAUST MANIFOLD	102	12088B			
WASHER,FLYWHEEL	26	03794			
WASHER,FLYWHEEL HOUSING	25	02178C			
WASHER,FUEL INJECTION TUBE	90	07431			
WASHER,INJECTION PUMP	61	07329			
WASHER,INJECTION PUMP BODY	67	07156C			
	67	07156D			
	67	07156F			
WASHER,INJECTION PUMP COUPLING	87	07185C			
WASHER,INJECTION PUMP GOVERNOR	79	07277			
	79	07277C			
	80	07277D			
	80	07277E			
	80	07277G			
WASHER,INJECTION PUMP TIMER	83	07387			
WASHER,INTAKE AIR HEATER	116	11607			
	116	11607B			
WASHER,OIL STRAINER	45	04171			
WASHER,ROCKER COVER	15	01182B			
WASHER,STARTER	117	14191B			
	117	14191E			
WASHER,VALVE GEAR TRAIN	33	03264B			
	33	03264C			
WATER PUMP ASSY	95	10000A			
WATER PUMP KIT	95	10010			
WHEEL,T/C COMPRESSOR (Y)	109	12623			
YOKE,STARTER	117	14086			

silvernorn.co.uk

ま え が き

このパーツカタログは、1995年3月以降生産の「6D1型産業用エンジン」に使用されている補用部品を収録してあります。

エンジン型式等の詳細は、後述の「収録エンジン型式一覧表」をご参照下さい。

このパーツカタログを有効に活用いただくには、「イラスト・部品番号リストの見方」を十分にご理解いただくことが重要です。

（部品番号は予告なく変更することがありますので、予めご了承ください。）

（参考）

年号対照表

西暦	1995	1996	1997	1998	1999	2000
元号	平成7	平成8	平成9	平成10	平成11	平成12

西暦	2001	2002	2003	2004	2005	2006
元号	平成13	平成14	平成15	平成16	平成17	平成18

西暦	2007
元号	平成19

★★★★★★★★★★★★★★★★★★★★★★★★★★★★★★★★★★★★★★★

三菱ふそう純正部品のご使用について

三菱のエンジンには**「三菱ふそう純正部品」**をご使用ください。

「三菱ふそう純正部品」は弊社の卓越した品質管理のもとで厳格な検査に合格した優秀な部品ですから、安心してご使用していただけるものです。

イミテーション部品は材質、製造方法などすべての点で純正部品と比較にならないので、ご使用にならないでください。**「三菱ふそう純正部品」**は弊社販売会社に豊富に取りそろえてありますので、**「三菱ふそう純正部品」**とご指定のうえ、最寄りの販売会社でお買い求めください。

★★★★★★★★★★★★★★★★★★★★★★★★★★★★★★★★★★★★★★★

特殊工具は記載されておりません。整備解説書または、特殊工具一覧表を参照して下さい。
（供給は補用部品ルートでいたします。）

Pub. No. 98170-T6910

silvermon.co.uk

FOREWORD

This Parts Catalog contains information on service parts for the 6D1 industrial engines manufactured for customers in general since March 1995.

For the detail of the engine models, refer to the List of Applicable Engine Models herein contained.

In order to use this catalog effectively, it is important to gain a good understanding of "HOW TO USE ILLUSTRATION AND PART NO. LIST".
(The part numbers may be changed without prior notice.)

★★★

MITSUBISHI FUSO GENUINE PARTS

Use "MITSUBISHI FUSO GENUINE PARTS" exclusively for servicing your Mitsubishi engine.

"MITSUBISHI FUSO GENUINE PARTS" are superior and reliable because they have been produced under the excellent quality-control system, and have passed the standard after strict inspections.

Imitation parts are not recommended from the viewpoint of their material and manufacturing method which are entirely incomparable with those of genuine parts.

A large assortment of "MITSUBISHI FUSO GENUINE PARTS" is always available at any of our authorized dealers, so do your purchasing at your nearest dealer by specifying "MITSUBISHI FUSO GENUINE PARTS".

★★★

This Parts Catalog does not cover the special tools, for which please refer to the Workshop Manual or the List of Special Tools. (The special tools are available through the service part supply route.)

silvernorn.co.uk

適用エンジン番号のしらべ方
HOW TO LOCATE APPLICABLE ENGINE NO.

シリンダブロックの下図の位置に打刻してあります。

The engine number is stamped on the cylinder block at the location shown in the following illustration.

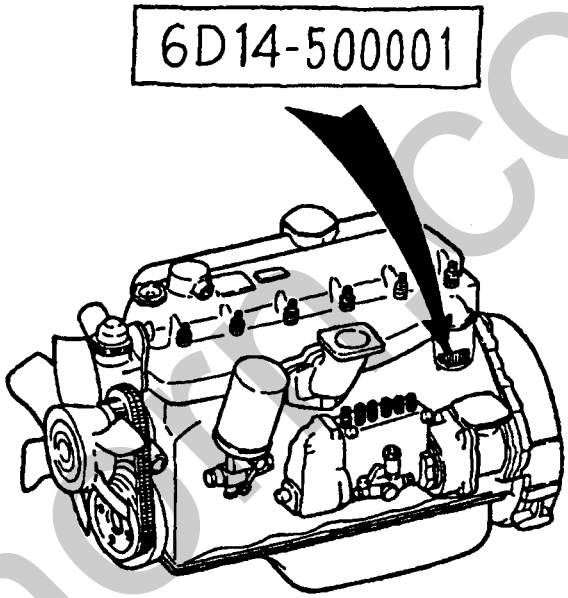

silverhorse.co.uk

収録エンジン型式一覧表
LIST OF APPLICABLE ENGINE MODELS

エンジン型式名称 Engine model name	エンジン型式記号 Engine model code		適用機種 Applicable machine, vehicle, etc.		適用エンジン番号 Applicable engine No.
	型式	類別			
6D16-T	6D162	CTJS05000	MG430	輸出用 For Export	6D16-813212(95/3)～

silverhorn.co.uk

イラスト・部品番号リストの見方

イラスト・部品番号リストは次の通り記載しています。

① ②

11-210 ピストン, コネクチング ロッド & クランクシャフト

③ 6D1

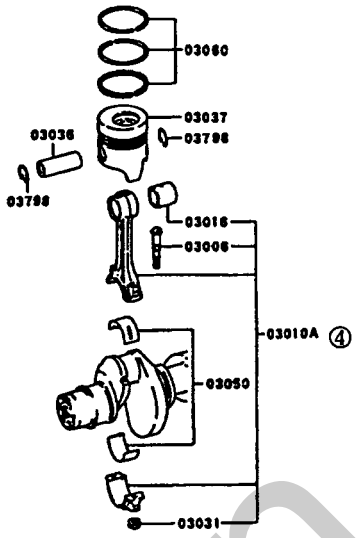

⑭ 2G0020

① ②

11-210 ピストン, コネクチング ロッド & クランクシャフト

④ ⑤ ⑥⑦ ⑧ ⑨ 02 6D311 CTJS01131
01 6D311 CTJS01000 ⑩ ⑪ ⑫⑬

見出番号 REF.-NO.	部品番号 PART NO.	R部品 R/P	記号 SCHEMATIC	部品名称および記事・仕様記号 PART NAME & DESCRIPTION	型式・個数 MODEL & QTY 01	02	適用号機 APPLICABLE SERIAL NO. FROM	- UPTO	変更 M/R	設定 SRD
03006	ME012232			BOLT,CONNROD 12X85	12	12	9106-1			
03010A	ME012265			CONNECTING ROD ASSY	6	6	9106-1			
03016	ME012234			BUSHING,CONNROD	6	6	9106-1			
03021	ME023769			CONE,CRANKSHAFT PULLEY	1	1	9106-1			
03022	ME088101			DAMPER,CRANKSHAFT TORSIONAL	1	1	9106-1			
03031	ME023570			NUT,CONNROD FLANGE,12	12	12	9106-1			
03036	ME012009			PIN,PISTON 34X84	6	6	9106-1			
03037	ME012858			PISTON STD	6	6	9106-1			
03037	ME012859			PISTON O/SIZE 0.25	6	6	9106-1			
03037	ME012860			PISTON O/SIZE 0.50	6	6	9106-1			

silvernorn.co.uk

① グループ番号

メーン・サブグループのNo.を示します。メーン・サブグループ及びグループ名称を熟知されると部品番号検索がより容易になります。

② サブグループ名称

サブグループの名称を示し，それぞれのグループに収録されている代表部品および装置の名称などを示します。

③ イラスト特徴

それぞれのイラストタイトルとしてふさわしい，エンジン型式，年式などの特徴項目を示します。

④ 見出番号

イラストと部品番号リストを結びつける役目をします。

左側，右側の区分は次のように表示します。

〔例〕 左側＝ 12047L マニホールド，エキゾースト，フロントＬＨ

右側＝ 12047R マニホールド，エキゾースト，フロントＲＨ

⑤ 部品番号

当該エンジンに使用している部品番号を示します。

⑥ 代替部品

部品の変更には，互換性のある変更とない変更とがあります。このうち，新部品が旧部品の代わりに使用できるとき，新部品を旧部品の代替部品といい次のように表示します。

1)代替欄におけるマークの意味

マーク	意　　味
R	新・旧部品のどちらでも使用できる場合
3	新部品は旧部品の代わりに使用でき，旧部品は旧エンジンにのみ使用できる場合
#	新部品を旧部品の代わりに使用するとき，条件付きの代替部品があることを示します。

2)代替部品番号の見方

見出番号 REF-NO.	部品番号 PART NO.	代替R/P	変更順SEQ	記号CNG	部品名称および記事・仕様記号 PART NAME & DESCRIPTION	型式・個数 MODEL & QTY 01	02					適用号機 APPLICABLE SERIAL NO. FROM@-	-@UPTO	管区M/R	新規VRD
04903A	MD008784 (MD132260)	3			CAP ASSY,ENG OIL FILLER	1	1					9106・1			

（　）内の部品番号は代替新部品番号を示します。

silvernorn.co.uk

⑦　変更順番号，変更記号（今回は省略してあります。）

1)変更順番号

部品の変更経歴順に1,2……と付番しています。

2)変更記号

部品の変更等の内容を記号で表示しています。

⑧　部品名称

部品名称は補足名称も含めて示します。

⑨　型式・適用

該当部品が使用される型式を示します。このパーツカタログに収録されているエンジン型式の詳細は“収録エンジン型式一覧表”をご覧ください。

⑩　個数

エンジン１台分の使用個数を示します。

⑪　適用号機

当該部品を使用しているエンジンの生産開始・終了時期を示します。

〔例〕9010･2 － 9107･1

1990年10月中旬から

〜

1991年7月初旬まで生産

（１：初旬　２：中旬　３：下旬）

⑫　管理区分（今回は省略してあります）

この欄に“A”の表示がある部品は，高需要部品の意味を表します。

各代理店殿におかれましては，常時在庫品の目安にしてください。

⑬　新規部品記号

前回発行後に変更のあった部品，又は新規に発生した部品に対し“V”を表示してあります。

⑭　イラスト管理No.

弊社におけるイラスト管理のためのNo.です。

ご　注　意

パーツカタログ上のイラストは部品の形状，位置を部品注文に支障のない範囲で示してあります。

silvernorn.co.uk

HOW TO USE ILLUSTRATION AND PART NO. LIST

The illustrations and part No. list are prepared as follows:

① ②

11-210 PISTON, CONNECTING ROD & CRANKSHAFT

③ 6D1

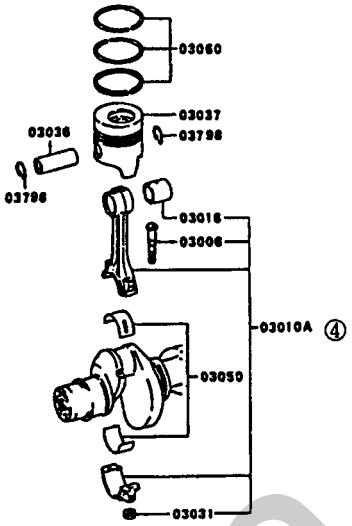

⑭ 2G0020

① ②

11-210 PISTON, CONNECTING ROD & CRANKSHAFT

④ 見出番号 REF.-NO.	⑤ 部品番号 PART NO.	⑥⑦	⑧ 部品名称 および 記事・仕様記号 PART NAME & DESCRIPTION	⑨ 02 6D311 CTJS01131 01 6D311 CTJS01000 ⑩ 型式・個数 MODEL & QTY						⑪ 適用号機 APPLICABLE SERIAL NO.		⑫⑬
				01	02					FROM▶	◀UPTO	
03006	ME012232		BOLT,CONNROD 12X85	12	12					9106-1		
03010A	ME012265		CONNECTING ROD ASSY	6	6					9106-1		
03016	ME012234		BUSHING,CONNROD	6	6					9106-1		
03021	ME023769		CONE,CRANKSHAFT PULLEY	1	1					9106-1		
03022	ME088101		DAMPER,CRANKSHAFT TORSIONAL	1	1					9106-1		
03031	ME023570		NUT,CONNROD FLANGE,12	12	12					9106-1		
03036	ME012009		PIN,PISTON 34X84	6	6					9106-1		
03037	ME012858		PISTON STD	6	6					9106-1		
03037	ME012859		PISTON O/SIZE 0.25	6	6					9106-1		
03037	ME012860		PISTON O/SIZE 0.50	6	6					9106-1		

silvermorn.co.uk

① Group No.

The Main-Sub Group No. is indicated. An intimate knowledge of the Main-Sub Group and Group Titles will facilitate the retrieval of the part numbers.

② Sub Group Title

Indicates the title of the Sub Group. The titles show the names of the representative parts, equipment or the like contained in the respective groups.

③ Illustration feature

Indicates the engine model, model year, destination code and other appropriate feature items for the respective illustrations.

④ Reference number

Serves to combine the illustration with the part number list.

The LH and RH parts are indicated as follows.

〔Example〕 LH part= 12047L MANIFOLD,EXHAUST,FRONT,LH

RH part= 12047R MANIFOLD,EXHAUST,FRONT,RH

⑤ Part No.

Indicates the part number of the part used for the applicable engine model.

⑥ Replacement part(R/P)

Changes made in a part involve the change which permits interchange of parts and that not permitting interchange of parts. When a new part can be used in place of the old part, the new part is called replacement part of the old part and indicated as follows:

1)Meaning of each mark used in replacement(R/P)column

Mark	Meaning
R	Either new part or old part may be used.
3	New part may be used in place of old part but old part may be used on old engine only.
#	New part may be used in place of old part der a certain condition.

2)Replacement part number

見出番号 REF-NO.	部品番号 PART NO.	代替 R/P	変記号順 SEQ	CNG	部品名称および記事・仕様記号 PART NAME & DESCRIPTION	型式・個数 MODEL & QTY						適用号機 APPLICABLE SERIAL NO.		管区 M/R	新規 VRD
						01	02					FROM@-	-@UPTO		
04903A	MD008784 (MD132260)	3			CAP ASSY, ENG OIL FILLER	1	1					9106・1			

The part No. shown in ( ) is a replacement part number.

silvernorn.co.uk

⑦ Sequence-of-change numbers & Change codes (Omitted)

1)Sequence-of-changed numbers

The parts are changed for improved quality or perfomance. Their changes are indicated in sequence by numerals (1.2.3···).

2)Change codes

These codes indicate the reason or purpose of changes of the parts.

⑧ Part name

The part name is indicated together with the complementary name.

⑨ Model type /Description

The applicable models of respective parts are indicated in this column.
For the detail of the engine models put in this Parts Catalog, refer to the "LIST OF APPLICABLE ENGINE MODELS".

⑩ Quantity

Indicates the number of parts used par engine.

⑪ Applicable serial numbers

Indicates the date of beginning the production of the engine incorporating the applicable part and that of ending its production.

〔Example〕 9010・2 - 9107・1

Built from the middle of October 1990 up to early in July 1991
(1:early, 2:middle 3:late)

⑫ Management rank (Omitted)

Parts ranked as "A" are high-demand parts. This ranking is to be referred to by dealers, and is devised to facilitate and rationalize their distribution, stocking and inventory of the parts.

⑬ Parts changed or added after the last parts catalogue that has been published are identif by "V".

⑭ Illustration control No.

This number is used for illustration control by Mitsubishi.

NOTE

The illustrations in this Parts Catalog show the part shape and location only to be adequate for ordering of the part.

silvermoon.co.uk

エンジン番号一覧表
LIST OF ENGINE NUMBERS

YEAR	ENG MODEL	1月 Jan	2月 Feb	3月 Mar	4月 Apr	5月 May	6月 Jun	7月 Jul	8月 Aug	9月 Sep	10月 Oct	11月 Nov	12月 Dec
1995	6D162	–	–	812952	816487	819020	822135	825458	827899	830359	832718	835359	837744

YEAR	ENG MODEL	1月 Jan	2月 Feb	3月 Mar	4月 Apr	5月 May	6月 Jun	7月 Jul	8月 Aug	9月 Sep	10月 Oct	11月 Nov	12月 Dec
1996	6D162	839426	841389	843631	846032	848190	850720	853257	856341	859131	862900	865913	868986

YEAR	ENG MODEL	1月 Jan	2月 Feb	3月 Mar	4月 Apr	5月 May	6月 Jun	7月 Jul	8月 Aug	9月 Sep	10月 Oct	11月 Nov	12月 Dec
1997	6D162	871921	874734	877472	880415	882989	885849	888724	892059	894550	897676	900587	903331

YEAR	ENG MODEL	1月 Jan	2月 Feb	3月 Mar	4月 Apr	5月 May	6月 Jun	7月 Jul	8月 Aug	9月 Sep	10月 Oct	11月 Nov	12月 Dec
1998	6D162	905424	907159	908861	910873	912508	914227	916184	918047	919736	921713	923494	925294

YEAR	ENG MODEL	1月 Jan	2月 Feb	3月 Mar	4月 Apr	5月 May	6月 Jun	7月 Jul	8月 Aug	9月 Sep	10月 Oct	11月 Nov	12月 Dec
1999	6D162	926765	928086	929527	930424	931017	931531	932381	933211	933978	934727	935406	936008

YEAR	ENG MODEL	1月 Jan	2月 Feb	3月 Mar	4月 Apr	5月 May	6月 Jun	7月 Jul	8月 Aug	9月 Sep	10月 Oct	11月 Nov	12月 Dec
2000	6D162	936759	937505	938239	938847	939472	940237	941015	941803	942377	942783	943732	944365

YEAR	ENG MODEL	1月 Jan	2月 Feb	3月 Mar	4月 Apr	5月 May	6月 Jun	7月 Jul	8月 Aug	9月 Sep	10月 Oct	11月 Nov	12月 Dec
2001	6D162	944978	944678	946166	946623	947230	947633	948170	948828	949380	950244	950738	951280

YEAR	ENG MODEL	1月 Jan	2月 Feb	3月 Mar	4月 Apr	5月 May	6月 Jun	7月 Jul	8月 Aug	9月 Sep	10月 Oct	11月 Nov	12月 Dec
2002	6D162	951753	952182	952702	953272	953762	954329	954900	955572	956187	956773	957588	958110

YEAR	ENG MODEL	1月 Jan	2月 Feb	3月 Mar	4月 Apr	5月 May	6月 Jun	7月 Jul	8月 Aug	9月 Sep	10月 Oct	11月 Nov	12月 Dec
2003	6D162	958669	959155	959848	960448	961010	961771	962555	963144	963661	964297	965074	965703

silvernon.co.uk

YEAR	ENG MODEL	1月 Jan	2月 Feb	3月 Mar	4月 Apr	5月 May	6月 Jun	7月 Jul	8月 Aug	9月 Sep	10月 Oct	11月 Nov	12月 Dec
2004	6D162	966452	966945	967483	968006	968730	969335	970143	970847	971582	972213	973029	973815

YEAR	ENG MODEL	1月 Jan	2月 Feb	3月 Mar	4月 Apr	5月 May	6月 Jun	7月 Jul	8月 Aug	9月 Sep	10月 Oct	11月 Nov	12月 Dec
2005	6D162	974466	975182	976054	976974	977828	978647	979286	980240	980804	981675	982584	983502

YEAR	ENG MODEL	1月 Jan	2月 Feb	3月 Mar	4月 Apr	5月 May	6月 Jun	7月 Jul	8月 Aug	9月 Sep	10月 Oct	11月 Nov	12月 Dec
2006	6D162	984435	985168	986205	986893	987866	988629	989455	A00467	A01462	A02394	A03462	A04520

silverhorn.co.uk

記号・略語一覧表
ABBREVIATIONS AND SYMBOLS

(M)	: Metallic(ﾒﾀﾘｯｸ)
(P)	: Pearl(ﾊﾟｰﾙ)
&	: And(ｱﾝﾄﾞ)
*MHI	: 三菱重工業株式会社(販社直購品)
*ND	: 株式会社ﾃﾞﾝｿｰ(販社直購品)
ｱｷｭﾑ	: Accumulator(ｱｷｭﾑﾚｰﾀ)
ｱｸｾﾙ	: Accel(Accelerator)
	Accelerator(ｱｸｾﾙﾚｰﾀ)
ｱｸﾁｭｴｰﾄ	: Actuating(ｱｸﾁｭｴｰﾁﾝｸﾞ)
ｱｼﾞｬｽﾄ	: Adjusting(ｱｼﾞｬｽﾁﾝｸﾞ)
ｱﾀｯﾁ	: Attachment(ｱﾀｯﾁﾒﾝﾄ)
ｱﾝﾌﾟ	: Amplifier(ｱﾝﾌﾟﾘﾌｧｲﾔ)
ｲﾝﾀﾒｼｬﾌﾄ	: Intermediate Shaft
	(ｲﾝﾀﾒｼﾞｴｲﾄ ｼｬﾌﾄ)
ｲﾝﾊﾟﾈ	: Instrument Panel (ｲﾝｽﾄﾙﾒﾝﾄ ﾊﾟﾈﾙ)
ｳｲﾝﾄﾞ	: Windshield(ｳｲﾝﾄﾞｼｰﾙﾄﾞ)
ｳｪｻﾞ	: W/Strip(Weatherstrip)
	Weatherstrip(ｳｴｻﾞｽﾄﾘｯﾌﾟ)
ｴｱｱｳﾄ	: Air Outlet(ｴｱ ｱｳﾄﾚｯﾄ)
ｴｱｲﾝ	: Air Inlet(ｴｱ ｲﾝﾚｯﾄ)
ｴｱｺﾝ	: Air Conditioner(ｴｱ ｺﾝﾃﾞｨｼｮﾅ)
ｴｱｻｽ	: Air Suspension(ｴｱ ｻｽﾍﾟﾝｼｮﾝ)
ｴｸｲﾌﾟ	: Equip(Equipment)
	Equipment(ｴｸｲﾌﾟﾒﾝﾄ)
ｵｰﾄ	: Auto(Automatic)
	Automatic(ｵｰﾄﾏﾁｯｸ)
ｵﾍﾟﾚｰﾄ	: Operationg(ｵﾍﾟﾚｰﾁﾝｸﾞ)
ｶｳﾙﾍﾞﾝﾄ	: Cowl Ventilator(ｶｳﾙ ﾍﾞﾝﾁﾚｰﾀ)
ｺﾈｸﾄ	: Connecting(ｺﾈｸﾃｨﾝｸﾞ)
ｺﾝﾊﾟｰﾄ	: Compartment(ｺﾝﾊﾟｰﾄﾒﾝﾄ)
ｺﾝﾋﾞ	: Combination(ｺﾝﾋﾞﾈｰｼｮﾝ)
ｺﾝﾌﾟﾚｯｻ	: Air Compressor(ｴｱ ｺﾝﾌﾟﾚｯｻ)
ｺﾝﾍﾟﾝｾｰﾄ	: Compensating(ｺﾝﾍﾟﾝｾｰﾁﾝｸﾞ)
ｺﾝﾛｯﾄﾞ	: Connecting Rod(ｺﾈｸﾁﾝｸﾞ ﾛｯﾄﾞ)
ｻｽ	: Susp(Suspension)
	Suspension(ｻｽﾍﾟﾝｼｮﾝ)
ｼｮｯｸ	: Shock Absorber(ｼｮｯｸｱﾌﾞｿｰﾊﾞ)
ｼﾝｸﾛ	: Synch(Synchronizer)
	Syncronizer(ｼﾝｸﾛﾅｲｻﾞ)
ｽﾌﾟﾗｯｼｭ	: Splash Shield(ｽﾌﾟﾗｯｼｭ ｼｰﾙﾄﾞ)
ｽﾗｲﾄﾞ	: Sliding(ｽﾗｲﾃﾞｨﾝｸﾞ)
ﾀｰﾎﾞ	: T/C(Turbocharger)
	Turbocharger(ﾀｰﾎﾞﾁｬｰｼﾞｬ)
ﾁｬｰｼﾞ	: Charging(ﾁｬｰｼﾞﾝｸﾞ)
ﾃﾞｶﾙ	: Decalcomania(ﾃﾞｶﾙｺﾏﾆﾔ)
ﾃﾞｺﾝﾌﾟ	: Decompression(ﾃﾞｺﾝﾌﾟﾚｯｼｮﾝ)
ﾃﾞﾌ	: Differential(ﾃﾞﾌｧﾚﾝｼｬﾙ)
ﾄﾙｺﾝ	: Torque Converter(ﾄﾙｸ ｺﾝﾊﾞｰﾀ)
ﾅｯｸﾙ	: Steering Knuckle (ｽﾃｱﾘﾝｸﾞ ﾅｯｸﾙ)
ﾊｲﾄﾞﾛ	: Hydraulic(ﾊｲﾄﾞﾛﾘｯｸ)
ﾊﾞﾗﾝｻ	: Counterbalancer(ｶｳﾝﾀ ﾊﾞﾗﾝｻ)
ﾊﾟｰｸ	: Parking(ﾊﾟｰｷﾝｸﾞ)
ﾊﾟﾜｽﾃ	: Power Steering(ﾊﾟﾜｰ ｽﾃｱﾘﾝｸﾞ)
ﾌﾞｯｼｭ	: Bushing(ﾌﾞｯｼﾝｸﾞ)
ﾌﾞﾚｰｶ	: Contact Breaker(ｺﾝﾀｸﾄ ﾌﾞﾚｰｶ)
ﾌﾟﾛﾎﾟ ﾊﾞﾙﾌﾞ	: Proportioning Valve
	(ﾌﾟﾛﾎﾟｰｼｮﾆﾝｸﾞ ﾊﾞﾙﾌﾞ)
ﾍﾟﾗｼｬﾌﾄ	: Propeller Shaft(ﾌﾟﾛﾍﾟﾗ ｼｬﾌﾄ)
ﾎﾞﾀﾝ	: Push Button(ﾌﾟｯｼｭ ﾎﾞﾀﾝ)
ﾏｲｸ	: Microphone(ﾏｲｸﾛﾎﾝ)
ﾏｳﾝﾄ	: Mounting(ﾏｳﾝﾁﾝｸﾞ)
ﾏﾙﾁ	: Multiple(ﾏﾙﾁﾌﾟﾙ)
ﾓｰﾙ	: Moulding(ﾓｰﾙﾃﾞｨﾝｸﾞ)
ﾘｰﾝﾎｰｽ	: Reinforcement (ﾘｰﾝﾎｰｽﾒﾝﾄ)
ﾘｸﾗｲﾝ	: Reclining(ﾘｸﾗｲﾆﾝｸﾞ)
ﾘｻｰｷｭﾚｰﾄ	: Recirculation(ﾘｻｰｷｭﾚｰｼｮﾝ)
ﾘﾓｺﾝ	: Remote Control(ﾘﾓｰﾄ ｺﾝﾄﾛｰﾙ)
ﾙﾌﾞﾘｹｰﾄ	: Lubricating(ﾙﾌﾞﾘｹｰﾁﾝｸﾞ)
ﾚｷﾞｭﾚｰﾄ	: Regulating(ﾚｷﾞｭﾚｰﾁﾝｸﾞ)
ﾚﾃﾞｭｰｽ	: Reducing(ﾚﾃﾞｭｰｼﾝｸﾞ)
ﾛｯｸ	: Locking(ﾛｯｷﾝｸﾞ)
ﾛｯﾄﾞ	: Push Rod(ﾌﾟｯｼｭ ﾛｯﾄﾞ)
A	: Ampere(ｱﾝﾍﾟｱ)
A/C	: Air Conditioner(ｴｱ ｺﾝﾃﾞｨｼｮﾅ)
A/CLNR	: Air Cleaner(ｴｱ ｸﾘｰﾅ)
A/F	: Air Fuel,Air Fuel Ratio
	(ｴｱ ﾌｭｰｴﾙ,ｴｱ ﾌｭｰｴﾙ ﾚｼｵ)
A/G	: Auto Greaster (ｵｰﾄ ｸﾞﾘｽﾀ)
A/H	: Air Over Hydraulic Brake
	(ｴｱｵｰﾊﾞ ﾊｲﾄﾞﾛﾘｯｸﾌﾞﾚｰｷ)
A/SUSP	: Air Suspension (ｴｱ ｻｽﾍﾟﾝｼｮﾝ)
A/T	: Auto Transaxle (ｵｰﾄ ﾄﾗﾝｽｱｸｽﾙ)
	: Auto Transmission (ｵｰﾄ ﾄﾗﾝｽﾐｯｼｮﾝ)
ABSｼﾞｭｼ	: ｱｸﾘﾛﾆﾄﾙ・ﾌﾞﾀｼﾞｴﾝ・ｽﾁﾚﾝ・ｼﾞｭｼ
ABS	: Anti-Lock Brake Control System
	(ｱﾝﾁﾛｯｸ ﾌﾞﾚｰｷ ｺﾝﾄﾛｰﾙ ｼｽﾃﾑ)
AC	: Alternating Current (交流)
ACCEL	: Accelerator (ｱｸｾﾙﾚｰﾀ)
ACV	: Air Cut Valve (ｴｱ ｶｯﾄ ﾊﾞﾙﾌﾞ)
AGPM	: Auto Glare Proof Mirror(自動防眩ﾐﾗｰ)
AGS	: Auto Guide System(ｵｰﾄｶﾞｲﾄﾞ ｼｽﾃﾑ)
AL	: Aluminum (ｱﾙﾐﾆｳﾑ)
AL/WHL	: Alminum Wheel (ｱﾙﾐ ﾎｲｰﾙ)
ALR	: Auto Lock Retractor (ｵｰﾄ ﾛｯｸ ﾘﾄﾗｸﾀ)
ALTNTR	: Alternator (ｵﾙﾀﾈｰﾀ)

Silvernorm.co.uk

AM	: Amplitude Modulation (ｱﾝﾌﾟﾘﾁｭｰﾄﾞ ﾓﾃﾞｭﾚｰｼｮﾝ)
ANTI-CORR	: Anti-Corrosion (ｱﾝﾁ ｺﾛｰｼﾞｮﾝ)
ANTI-POLL	: Anti-Pollution (ｱﾝﾁ ﾎﾟﾘｭｰｼｮﾝ)
AR	: As Required (所要量)
ARG	: Argent (ｱｰｼﾞｪﾝﾄ)
ASC	: Auto Speed Control (ｵｰﾄ ｽﾋﾟｰﾄﾞ ｺﾝﾄﾛｰﾙ)
ASG	: Automatic Stop & Go (ｵｰﾄﾏﾁｯｸ ｽﾄｯﾌﾟ&ｺﾞｰ)
ASR	: Anti-Spin Regulator (ｱﾝﾁｽﾋﾟﾝ ﾚｷﾞｭﾚｰﾀｰ)
ASSY	: Assembly (ｱｾﾝﾌﾞﾘ)
AUTO	: Automatic (ｵｰﾄﾏﾁｯｸ)
AUX	: Auxiliary (ｵｸﾞｼﾞﾘｱﾘ)
AYC	: Active Yaw Control (ｱｸﾃｨﾌﾞﾖｰ ｺﾝﾄﾛｰﾙ)
A001	: (株)ADｵｰﾊﾞｰｼｰｽﾞ
A082	: 曙ﾌﾞﾚｰｷ工業株式会社
A123	: (株)ｱﾄﾞｳﾞｨｯｸｽ
A126	: 安全自動車(株)
A139	: 青木科学研究所
A216	: 旭硝子株式会社
B-	: Bright (ﾌﾞﾗｲﾄ)
BATT	: Battery (ﾊﾞｯﾃﾘ)
BGE	: Beige (ﾍﾞｰｼﾞｭ)
BJ	: Birfield Joint (ﾊﾞｰﾌｨｰﾙﾄﾞ ｼﾞｮｲﾝﾄ)
BLA	: Black (ﾌﾞﾗｯｸ)
BLU	: Blue (ﾌﾞﾙｰ)
BMPR	: Bumper (ﾊﾞﾝﾊﾟ)
BOSCH	: ﾎﾞｯｼｭ株式会社
BPV	: Blend Proportioning Valve (ﾌﾞﾚﾝﾄﾞ ﾌﾟﾛﾎﾟｰｼｮﾆﾝｸﾞ ﾊﾞﾙﾌﾞ)
BRG	: Bearing (ﾍﾞｱﾘﾝｸﾞ)
BRK	: Brake (ﾌﾞﾚｰｷ)
BRKT	: Bracket (ﾌﾞﾗｹｯﾄ)
BRN	: Brown (ﾌﾞﾗｳﾝ)
BRT	: Bright (ﾌﾞﾗｲﾄ)
BRZ	: Bronze (ﾌﾞﾛﾝｽﾞ)
BSTR	: Booster (ﾌﾞｰｽﾀ)
B020	: (株)ﾊﾝｻﾞｲ
C-	: Clear (ｸﾘｱ)
C-LP	: Courtesy Lamp (ｺｰﾃｨｼｨ ﾗﾝﾌﾟ)
C/Lﾙｰﾌ	: ｸﾘｽﾀﾙﾗｲﾄﾙｰﾌ
C/UP	: Capacity Up (容量ｱｯﾌﾟ)
C/ZONE	: Cold Zone (寒冷地)
CA/CONV	: Catalytic Converter (触媒)
CA/T	: Column Shift A/T (ｺﾗﾑｼﾌﾄ A/T)
CARB	: Carburetor (ｷｬﾌﾞﾚﾀ)
CAS/PLAY	: Cassette Player (ｶｾｯﾄ ﾌﾟﾚｰﾔ)
CC	: Choice (選択)
CD	: Compact Disc (ｺﾝﾊﾟｸﾄ ﾃﾞｨｽｸ)
CHARG	: Charger (ﾁｬｰｼﾞｬ)
CHK	: Check (ﾁｪｯｸ)
CHR	: Charger (ﾁｬｰｼﾞｬ) : Chrome (ｸﾛﾑ)
CKT	: Circuit (回路)
CL	: Clutch (ｸﾗｯﾁ)
CL-	: Cool (ｸｰﾙ)
CLO	: Cloth (ｸﾛｽ)
CLO/ST	: Cloth Seat (ｸﾛｽ ｼｰﾄ)
CLR	: Cooler (ｸｰﾗ)
CLRLS	: Inter Cooler Less (ｲﾝﾀ ｸｰﾗ ﾚｽ)
CM/T	: Column Shift M/T (ｺﾗﾑｼﾌﾄ M/T)
CNG	: Compressed Natural Gas(圧縮天然ｶﾞｽ)
COL	: Colored (ｶﾗｰﾄﾞ)
COMPR	: Compressor (ｺﾝﾌﾟﾚｯｻ)
CONNROD	: Connecting Rod (ｺﾈｸﾁﾝｸﾞ ﾛｯﾄﾞ)
CONST	: Construction (ｺﾝｽﾄﾗｸｼｮﾝ)
CONT	: Control (ｺﾝﾄﾛｰﾙ)
CR-	: Creamy (ｸﾘｰﾐ)
CRU/CONT	: Cruise Control (ｸﾙｰｽﾞ ｺﾝﾄﾛｰﾙ)
CTR	: Center (ｾﾝﾀ)
CYL	: Cylinder (ｼﾘﾝﾀﾞ)
CZ	: Cold Zone (寒冷地)
C010	: ｸﾗﾘｵﾝ(株)
C012	: ｾﾝﾄﾗﾙ産業(株)
D	: Diameter (直径)
D-	: Dark (ﾀﾞｰｸ)
D/ﾐﾗｰ	: Door Mirror (ﾄﾞｱ ﾐﾗｰ)
D/ﾘﾓｺﾝ	: Direct Remote Control (ﾀﾞｲﾚｸﾄ ﾘﾓｰﾄ ｺﾝﾄﾛｰﾙ)
D/MR	: Door Mirror (ﾄﾞｱ ﾐﾗｰ)
D/PR	: Dust Proof (ﾀﾞｽﾄ ﾌﾟﾙｰﾌ)
D/PROOF	: Dust Proof (ﾀﾞｽﾄ ﾌﾟﾙｰﾌ)
D/T	: ﾃﾞｨｰｾﾞﾙﾀｰﾎﾞ
DBL	: Double (ﾀﾞﾌﾞﾙ)
DC	: Direct Current (直流)
DD	: Direct Drive (ﾀﾞｲﾚｸﾄ ﾄﾞﾗｲﾌﾞ)
DECAL	: Decalcomania (ﾃﾞｶﾙｺﾏﾆﾔ)
DEFOG	: Defogger (ﾃﾞﾌｫｯｶﾞ)
DI-D	: Direct Injection Diesel (ﾀﾞｲﾚｸﾄ ｲﾝｼﾞｪｸｼｮﾝ ﾃﾞｨｰｾﾞﾙ)
DIE	: Diesel (ﾃﾞｨｰｾﾞﾙ)
DIFF	: Differential (ﾃﾞﾌｧﾚﾝｼｬﾙ)
DIR	: Direct (ﾀﾞｲﾚｸﾄ)
DIR/CONT	: Direct Control (ﾀﾞｲﾚｸﾄ ｺﾝﾄﾛｰﾙ)

silvernorm.co.uk

DOHC	: Double Overhead Camshaft (ﾀﾞﾌﾞﾙ ｵｰﾊﾞﾍｯﾄﾞ ｶﾑｼｬﾌﾄ)
DOJ	: Double Offset Joint (ﾀﾞﾌﾞﾙ ｵﾌｾｯﾄ ｼﾞｮｲﾝﾄ)
DOM	: Domestic (ﾄﾞﾒｽﾃｨｯｸ)
DP-	: Deep(ﾃﾞｨｰﾌﾟ/濃い)
DQ	: ﾀﾞｲﾔｸｨｰﾝ
DPF	: Diesel Particuiate Filter (ﾃﾞｨｰｾﾞﾙ ﾊﾟﾃｨｷｭﾚｰﾄ ﾌｨﾙﾀ)
DR	: Door (ﾄﾞｱ)
DRL	: Day Time Running Light (ﾃﾞｰ ﾀｲﾑ ﾗﾝﾆﾝｸﾞ ﾗｲﾄ)
D.S.C	: Disc Specification (ﾃﾞｨｽｸ ｽﾍﾟｯｸ)
DSV	: Deceleration Solenoid Valve (ﾃﾞｾﾚﾚｰｼｮﾝ ｿﾚﾉｲﾄﾞ ﾊﾞﾙﾌﾞ)
DUL-	: Dull(ﾀﾞﾙ/くすんだ)
DVD	: Digital Versatile Disc (ﾃﾞｼﾞﾀﾙ多用途ﾃﾞｨｽｸ)
D001	: ﾀﾞｲﾔｹﾐｶﾙ(株)
D234	: 株式会社ﾃﾞﾝｿｰ
D253	: ﾁﾞｰｾﾞﾙ機器株式会社
E/M	: Electromagnetic (電磁式)
EBS	: Electronic Control Brake System (電子制御ﾌﾞﾚｰｷｼｽﾃﾑ)
EC	: Electric Control (ｴﾚｸﾄﾘｯｸ ｺﾝﾄﾛｰﾙ)
ECI	: Electronic Control Injection (ｴﾚｸﾄﾛﾆｯｸ ｺﾝﾄﾛｰﾙ ｲﾝｼﾞｪｸｼｮﾝ)
ECM	: Electronic Control Engine Mounting (ｴﾚｸﾄﾛﾆｯｸ ｺﾝﾄﾛｰﾙ ｴﾝｼﾞﾝ ﾏｳﾝﾃｨﾝｸﾞ)
ECS	: Electronic Control Suspension (ｴﾚｸﾄﾛﾆｯｸ ｺﾝﾄﾛｰﾙ ｻｽﾍﾟﾝｼｮﾝ)
ECSA	: Electronic Control Shock Absorber (ｴﾚｸﾄﾛﾆｯｸ ｺﾝﾄﾛｰﾙ ｼｮｯｸ ｱﾌﾞｿｰﾊﾞｰ)
ECU	: Electronic Control Unit (ｴﾚｸﾄﾛﾆｯｸ ｺﾝﾄﾛｰﾙ ﾕﾆｯﾄ)
ECW	: Electro Chromic Window (ｴﾚｸﾄﾛ ｸﾛﾐｯｸ ｳｲﾝﾄﾞｳ)
ED	: Economy Drive (ｴｺﾉﾐ ﾄﾞﾗｲﾌﾞ)
EGR	: Exhaust Gas Recirculation (排ｶﾞｽ再循環装置)
ELC-A/T	: Electronic Control Auto Transmission (ｴﾚｸﾄﾛﾆｯｸ ｺﾝﾄﾛｰﾙ ｵｰﾄ ﾄﾗﾝｽﾐｯｼｮﾝ)
ELCAT	: Electronic Control Auto Transmission (ｴﾚｸﾄﾛﾆｯｸ ｺﾝﾄﾛｰﾙ ｵｰﾄ ﾄﾗﾝｽﾐｯｼｮﾝ)
ELEC	: Electric (ｴﾚｸﾄﾘｯｸ)
ELEC/CONT	: Electric Control (ｴﾚｸﾄﾘｯｸ ｺﾝﾄﾛｰﾙ)
ELR	: Emergency Lock Retractor (ｴﾏｰｼﾞｪﾝｼ ﾛｯｸ ﾘﾄﾗｸﾀ)
EMERG	: Emergency (緊急)
ENG	: Engine (ｴﾝｼﾞﾝ)
EPS	: Electronic Control Power Steering (ｴﾚｸﾄﾛﾆｯｸ ｺﾝﾄﾛｰﾙ ﾊﾟﾜｰ ｽﾃｱﾘﾝｸﾞ)
EQL	: Equalizer (ｲｺﾗｲｻﾞ)
EQUIP	: Equipment (ｴｸｲﾌﾟﾒﾝﾄ)
ESS	: Engine Speed Sensor (ｴﾝｼﾞﾝ ｽﾋﾟｰﾄﾞ ｾﾝｻ)
ESV	: Enrichment Solenoid Valve (ｴﾝﾘｯﾁﾒﾝﾄ ｿﾚﾉｲﾄﾞ ﾊﾞﾙﾌﾞ)
ETACS	: Electronic Time & Alarm Control System (ｴﾚｸﾄﾛﾆｯｸ ﾀｲﾑ & ｱﾗｰﾑ ｺﾝﾄﾛｰﾙ ｼｽﾃﾑ)
ETR	: Electronic Tuner (ｴﾚｸﾄﾛﾆｯｸ ﾁｭｰﾅ)
EVA	: ｴﾁﾚﾝ酢ﾋﾞ樹脂
EXC	: Except (除く)
EXH	: Exhaust (ｴｷｿﾞｰｽﾄ)
EXP	: Export (ｴｸｽﾎﾟｰﾄ)
EXT	: Exterior (ｴｸｽﾃﾘｱ,外装ｺｰﾄﾞ)
EZGO	: Easy Go (坂道発進補助装置 & ﾊﾟｰｷﾝｸﾞｻﾎﾟｰﾄｼｽﾃﾑ /ｲｰｼﾞｰｺﾞｰ)
F-N-R	: Forward,Neutral & Reverse (ﾌｫﾜｰﾄﾞ, ﾆｭｰﾄﾗﾙ & ﾘﾊﾞｰｽ)
F/ﾐﾗｰ	: Fender Mirror (ﾌｪﾝﾀﾞ ﾐﾗｰ)
F/A	: Full Air Brake (ﾌﾙｴｱﾌﾞﾚｰｷ)
F/DISC	: Front Disc (ﾌﾛﾝﾄ ﾃﾞｨｽｸ)
F/MR	: Fender Mirror (ﾌｪﾝﾀﾞ ﾐﾗｰ)
F/PWR	: Full Power (ﾌﾙﾊﾟﾜｰ)
F/TANK	: Fuel Tank (燃料ﾀﾝｸ)
F/TRAILER	: Full Trailer (ﾌﾙ ﾄﾚｰﾗ)
F/W	: Flywheel (ﾌﾗｲﾎｲｰﾙ)
Fｸﾗﾝﾌﾟ	: ﾌｯﾄｸﾗﾝﾌﾟ
FA/T	: Floor Shift A/T (ﾌﾛｱ ｼﾌﾄ A/T)
FL/CPLG	: Fluid Coupling (ﾌﾙｲﾄﾞ ｶｯﾌﾟﾘﾝｸﾞ)
FLAME/ RESIST	: Flammability Resistance (難燃仕様)
FLTG	: Floating (ﾌﾛｰﾃｨﾝｸﾞ)
FLUOR	: Fluorescent (蛍光灯)
FM	: Frequency Modulation (ﾌﾘｰｸｴﾝｼ ﾓﾃﾞｭﾚｰｼｮﾝ)
FM/T	: Floor Shift M/T (ﾌﾛｱ ｼﾌﾄ M/T)
FR	: Front (ﾌﾛﾝﾄ)
FRP	: ｶﾞﾗｽ繊維強化ﾌﾟﾗｽﾁｯｸ
FWD	: Forward (ﾌｫﾜｰﾄﾞ)
G-	: Grayish (ｸﾞﾚｯｼｭ)
G/RATIO	: Gear Ratio (ｷﾞﾔ比)
G/ZONE	: General Zone (一般地域)
GER	: Germany (ｼﾞｬｰﾏﾆｰ)

silvermoto.co.uk

GLA	: Glass (ｶﾞﾗｽ)
GLD	: Gold (ｺﾞｰﾙﾄﾞ)
GLPG	: Glow Plug (ｸﾞﾛｰ ﾌﾟﾗｸﾞ)
GOV	: Governor (ｶﾞﾊﾞﾅ)
GRG	: Grayge (ｸﾞﾚｰｼﾞｭ)
GRL	: Grille (ｸﾞﾘﾙ)
GRN	: Green (ｸﾞﾘｰﾝ)
GRY	: Gray (ｸﾞﾚｰ)
GT	: Ground Touring (ｸﾞﾗﾝﾄﾞ ﾂｰﾘﾝｸﾞ)
GZ	: General Zone (一般地域)
H.A.W.	: Highray Absorptive Window Glass (高熱線吸収ｶﾞﾗｽ)
H-L	: High & Low (ハイ & ロー)
H/ミラー	: Hood Mirror (ﾌｰﾄﾞ ﾐﾗｰ)
H/BACK	: Hatch Back (ﾊｯﾁ ﾊﾞｯｸ)
H/DUTY	: Heavy Duty (ﾍﾋﾞｰ ﾃﾞｭｰﾃｨ)
H/GRADE	: High Grade (ハイ ｸﾞﾚｰﾄﾞ)
H/GROUND	: High Ground (ハイ ｸﾞﾗｳﾝﾄﾞ)
H/LP	: Headlamp (ﾍｯﾄﾞﾗﾝﾌﾟ)
H/MR	: Hood Mirror (ﾌｰﾄﾞ ﾐﾗｰ)
H/REST	: Headrest (ﾍｯﾄﾞﾚｽﾄ)
H/ROOF	: High Roof (ハイ ルーフ)
H/S	: High Speed (ハイ ｽﾋﾟｰﾄﾞ)
H/ZONE	: Hot Zone (酷暑地)
HA	: High Altitude (高地)
HAC	: High Altitude Compensator (高地補正装置)
HARN	: Harness (ハーネス)
HCO	: Height Control (ﾊｲﾄ ｺﾝﾄﾛｰﾙ)
HEV	: Hybrid Electric Vehicle (ﾊｲﾌﾞﾘｯﾄﾞ ｴﾚｸﾄﾘｯｸ ﾋﾞｰｸﾙ)
HI	: High (ハイ)
HLG	: Halogen (ﾊﾛｹﾞﾝ)
HL/WSHR	: Headlamp Washer (ﾍｯﾄﾞﾗﾝﾌﾟ ﾜｯｼｬ)
HMSL	: ﾊｲﾏｳﾝﾄｽﾄｯﾌﾟﾗﾝﾌﾟ
HTL	: Heater Less (ﾋｰﾀ ﾚｽ)
HTR	: Heater (ﾋｰﾀ)
HZ	: Hot Zone (酷暑地)
H022	: ハマニ化成(株)
H086	: (株)初田製作所
H158	: 日野屋貿易(株)
I/CLR	: Inter Cooler (ｲﾝﾀ ｸｰﾗ)
I/PANEL	: Instrument Panel (ｲﾝｽﾂﾙﾒﾝﾄ ﾊﾟﾈﾙ)
I/PNL	: Instrument Panel (ｲﾝｽﾂﾙﾒﾝﾄ ﾊﾟﾈﾙ)
IC	: Integrated Circuit (ｲﾝﾃｸﾞﾚｰﾃｯﾄﾞ ｻｰｷｯﾄ)
INCR/TANK	: Increased Tank (増量タンク)
IND	: Indicator (ｲﾝｼﾞｹｰﾀ)
INDEP	: Independent (独立)
INJ	: Injection (噴射)
INOMAT	: Intelligent & Innovative Mechanical Automatic Transmission (機械式自動ﾄﾗﾝｽﾐｯｼｮﾝ /ｲﾉﾏｯﾄ)
INR	: Inner (ｲﾝﾅ)
INT	: Interior (ｲﾝﾃﾘｱ, 内装ｺｰﾄﾞ)
IS	: Idling Stop System (ｱｲﾄﾞﾘﾝｸﾞ ｽﾄｯﾌﾟｼｽﾃﾑ)
ISS	: Idling Stop & Start System (ｱｲﾄﾞﾘﾝｸﾞｽﾄｯﾌﾟ & ｽﾀｰﾄｼｽﾃﾑ)
IVO	: Ivory (ｱｲﾎﾞﾘ)
I010	: 出光興産(株)
JMSV	: Jet Mixture Solenoid Valve (ｼﾞｪｯﾄ ﾐｯｸｽﾁｬ ｿﾚﾉｲﾄﾞ ﾊﾞﾙﾌﾞ)
J015	: ｼﾞｪｺｰ(株)
KPH	: Kilometer Per Hour (ｷﾛﾒｰﾀ/時間)
KW	: Kilo Watt (ｷﾛﾜｯﾄ)
K068	: ｺﾞｽﾍﾟﾙ化工(株) (兼松江商)
K480	: 株式会社 小糸製作所
K481	: (株)小糸製作所
K558	: (株) ｺｼﾀﾞﾃｯｸ
K698	: ｸｼﾛﾌﾞﾚｰｷ株式会社
K699	: ｸﾉｰﾙﾌﾞﾚﾑｾﾞ商用車ｼｽﾃﾑｼﾞｬﾊﾟﾝ(株)
K838	: 協和商工(株)
L	: Length (長さ)
L-	: Light (ﾗｲﾄ)
L-R	: Low & Reverse (ロー & ﾘﾊﾞｰｽ)
L/B	: Lock Brake (ﾛｯｸﾌﾞﾚｰｷ)
LAV	: Lavender (ﾗﾍﾞﾝﾀﾞｰ)
LB	: Pound (ﾎﾟﾝﾄﾞ)
LCD	: Liquid Crystal Display (液晶)
LDG	: Loading (積載量)
LEA	: Leather (ﾚｻﾞｰ)
LEA/ST	: Leather Seat (ﾚｻﾞｰ ｼｰﾄ)
LED	: Light Emitting Diode (ﾗｲﾄ ｴﾐｯﾃｨﾝｸﾞ ﾀﾞｲｵｰﾄﾞ)
LH	: Left Hand (左側)
LHD	: Left Hand Drive (ﾚﾌﾄ ﾊﾝﾄﾞ ﾄﾞﾗｲﾌﾞ)
LP	: Lamp (ﾗﾝﾌﾟ)
LPG	: Liquefied Petroleum Gas (液化石油ｶﾞｽ)
LRG	: Large (ﾗｰｼﾞ)
LSD	: Limited Slip Differential (ﾘﾐﾃｯﾄﾞ ｽﾘｯﾌﾟ ﾃﾞﾌｧﾚﾝｼｬﾙ)
LSP	: Load Sensing Proportioning (ﾛｰﾄﾞ ｾﾝｼﾝｸﾞ ﾌﾟﾛﾎﾟｰｼｮﾆﾝｸﾞ)

silvermoto.co.uk

LSPV	: Load Sensing Proportioning Valve (ロードセンシングプロポーショニングバルブ)
LSV	: Load Sensing Valve (ロードセンシングバルブ)
LW	: Long Wave (長波)
LWR	: Lower (ロワー)
M-	: Medium (ミディアム)
M/CYL	: Master Cylinder (マスタシリンダ)
M/T	: Manual Transaxle (マニュアル トランスアクスル) Manual Transmission (マニュアル トランスミッション)
M/TOP	: Metal Top (メタル トップ)
MAG	: Magnet (マグネット)
MALAY	: Malaysia (マレーシア)
MANF	: Manifold (マニホールド)
MAX	: Maximum (マキシマム)
MBECS	: Motorvehicle Brake Energy Conservation System (制動エネルギー回生システム /エムベックス)
MCV	: Mixture Control Valve (ミックスチャ コントロール バルブ)
MD	: モデュレーテッド ディスプレースメント/Mini Disc
MDAS	: Mitsubishi Driver's Attention Monitoring System (運転注意力モニター /エムダス)
MDS	: Multi Display Station (マルチ ディスプレイ ステーション)
MECH	: Mechanical (メカニカル)
MHI	: 三菱重工業株式会社
MICS	: Mitsubishi Intelligent Cockpit System (三菱 インテリジェント コックピット システム)
MID	: Middle (ミドル)
MILS	: Mitsubishi Intelligent Load Monitoring System (積載モニター /ミルス)
MIN	: Minimum (ミニマム)
MIQCS	: Mitsubishi Innovative Quiescent Combustion System (クワイエッセント燃焼 /ミックス)
MIR	: Mirror (ミラー)
MLDG	: Moulding (モールディング)
MMAT	: Mitsubishi Mechanical Automatic Transmission (三菱メカニカル オートマチック トランスミッション)
MMCS	: Mitsubishi Multi Communication System (三菱 マルチ コミュニケーション システム)
MMES	: Mitsubishi Multi Entertainment System (三菱 マルチ エンターテイメント システム)
MPH	: Mile Per Hour (マイル/時間)
MPI	: Multi Point Injection (マルチ ポイント インジェクション)
MPX	: Multiplex (マルチプレックス)
MRN	: Maroon (マルーン)
MSD	: Mitsubishi Super Drive (ミツビシ スーパードライブ /軸重移動装置)
MTR	: Meter (メータ)
MUT	: Multi-Use Tester (マルチユース テスタ)
MW	: Middle Wave (中波)
M018	: (株)万喜商会
M039	: 丸愛産業(株)
M150	: 松下電気産業(株)
M236	: ミドリ安全(株)
M264	: (株) ミクニ
M304	: 水戸工業(株)
M321	: 三菱電機株式会社
M360	: 三菱製鋼株式会社
M400	: 三菱商事(株)
M754	: (株) モリタ
M814	: 睦商事(株)
N-	: Natural (ナチュラル)
NA	: Not Applicable (非適用)
NAS	: North American Spec (ノースアメリカン スペック)
ND	: 株式会社デンソー
NIKK	: 日本インジェクタ株式会社
NO.	: Number (番号)
NR	: Noise Reducer (エンジン最高回転数制御装置)
NS	: Not Service (非供給)
N243	: ニューレイトン(株)
N259	: (株)ナブコ
N268	: 日本バース(株)
N274	: 日本グリース(株)
N282	: 日本カーリット(株)
N318	: 日本ドナルドソン株式会社
N324	: 日本ドライケミカル(株)
N361	: 日本ヘルメチックス(株)
N386	: 日本金属精工(株)
N416	: 日本ロックタイト(株)
N437	: 日本パワーステアリング株式会社
N438	: 日本パーカライジング(株)
N464	: 日本濾過器株式会社
N530	: 日本特殊陶業株式会社

silvernorco.uk

N634	: (株)日豊商事
N687	: 日清紡ﾌﾞﾚｰｷ販売株式会社
N812	: (株)ﾉﾘﾀｹ
O-	: Off (ｵﾌ)
O/D	: Overdrive (ｵｰﾊﾞﾄﾞﾗｲﾌﾞ)
O/S	: Outside (ｱｳﾄｻｲﾄﾞ)
OD	: Outside Diameter (外径)
	: Overdrive (ｵｰﾊﾞﾄﾞﾗｲﾌﾞ)
OFS	: Off Set (ｵﾌ ｾｯﾄ)
OHC	: Overhead Camshaft (ｵｰﾊﾞﾍｯﾄﾞ ｶﾑｼｬﾌﾄ)
OHV	: Overhead Valve (ｵｰﾊﾞﾍｯﾄﾞ ﾊﾞﾙﾌﾞ)
OLI	: Olive (ｵﾘｰﾌﾞ)
OP	: Option Code (ｵﾌﾟｼｮﾝ ｺｰﾄﾞ)
OPN	: Open (ｵｰﾌﾟﾝ) : Opener (ｵｰﾌﾟﾅ)
ORG	: Orange (ｵﾚﾝｼﾞ)
OS	: Oversize (ｵｰﾊﾞｻｲｽﾞ)
OTR	: Outer (ｱｳﾀ)
OWC	: One Way Clutch (ﾜﾝ ｳｪｲ ｸﾗｯﾁ)
O252	: (株)大沢ローヤル
P/M	: Permanent Magnet (永久磁石)
P/NO	: Part Number (部品番号)
P/S	: Power Steering (ﾊﾟﾜｰ ｽﾃｱﾘﾝｸﾞ)
P/SEAT	: Passenger Seat (ﾊﾟｾﾝｼﾞｬ ｼｰﾄ)
	: Power Seat (ﾊﾟﾜｰ ｼｰﾄ)
P/TD	: Powertard (ﾊﾟﾜｰﾀｰﾄﾞ)
P/W	: Power Window (ﾊﾟﾜｰ ｳｲﾝﾄﾞｳ)
PAF	: Pulse Air Feeder (ﾊﾟﾙｽ ｴｱ ﾌｨｰﾀﾞ)
PAL-	: Pale(ﾍﾟｲﾙ/薄い)
PAR	: Parch (ﾊﾟｰﾁ)
PC	: Piece (ﾋﾟｰｽ)
PCD	: Pitch Circle Diameter (ﾋﾟｯﾁ ｻｰｸﾙ ﾀﾞｲﾔﾒｰﾀ)
PCV	: Positive Crankcase Ventilation (ﾎﾟｼﾞﾃｨﾌﾞ ｸﾗﾝｸｹｰｽ ﾍﾞﾝﾁﾚｰｼｮﾝ)
PDC	: Pneumatic Damping Control Shock Absorber (空気圧式可変ｼｮｯｸ ｱﾌﾞｿｰﾊﾞ)
PHV	: Pressure Hold Valve (ﾌﾟﾚｯｼｬ ﾎｰﾙﾄﾞ ﾊﾞﾙﾌﾞ)
PLR	: Pillar (ﾋﾟﾗｰ)
PM	: Particulate Matters (粒子状物質)
PNC	: Part Name Code (品名ｺｰﾄﾞ)
PNK	: Pink (ﾋﾟﾝｸ)
PNL	: Panel (ﾊﾟﾈﾙ)
PP/AR	: ﾎﾟﾘﾌﾟﾛﾋﾟﾚﾝ/ｴﾏｽﾄﾗﾏ
PP/PEｺﾝﾎﾞｳ	: ﾎﾟﾘﾌﾟﾛﾋﾟﾚﾝ/ﾎﾟﾘｴﾁﾚﾝ ｺﾝﾎﾞｳ
PRESS	: Pressure (ﾌﾟﾚｯｼｬ)
PRL	: Pearl (ﾊﾟｰﾙ)
PROT	: Protect (ﾌﾟﾛﾃｸﾄ)
	: Protector (ﾌﾟﾛﾃｸﾀ)
PSS	: Parking Support System (ﾊﾟｰｷﾝｸﾞ ｻﾎﾟｰﾄ ｼｽﾃﾑ)
PT	: Point (ﾎﾟｲﾝﾄ)
PTO	: Power Take Off (ﾊﾟﾜｰ ﾃｰｸ ｵﾌ)
PUR-	: Purple(ﾊﾟｰﾌﾟﾙ/紫色)
PWM	: Pulse Width Modulation (ﾊﾟﾙｽ ﾜｲｽﾞ ﾓｼﾞｭﾚｰｼｮﾝ)
PWR	: Power (ﾊﾟﾜｰ)
P016	: ﾊﾟｲｵﾆｱ(株)
P022	: (株)ﾊﾟｼﾌｨｯｸﾓｰﾀｰｹﾐｶﾙｽﾞ
Q/GLOW	: Quick Glow (ｸｲｯｸ ｸﾞﾛｰ)
Q/WDO	: Quarter Window (ｸｫｰﾀ ｳｲﾝﾄﾞｳ)
QTR	: Quarter (ｸｫｰﾀ)
QTY	: Quantity (個数)
R/CONT	: Remote Control (ﾘﾓｰﾄ ｺﾝﾄﾛｰﾙ)
R/DRUM	: Rear Drum (ﾘﾔ ﾄﾞﾗﾑ)
RAD	: Radiator (ﾗｼﾞｴｰﾀ)
RDC	: Reducing (ﾚｼﾞｭｰｼﾝｸﾞ)
RDO	: Radio (ﾗｼﾞｵ)
RE	: Red (ﾚｯﾄﾞ)
RED	: Reduction (ﾘﾀﾞｸｼｮﾝ)
REFRD	: Refrigerated (冷凍)
REINF	: Reinforcement (ﾘｰﾝﾌｫｰｽﾒﾝﾄ)
REL	: Release (ﾚﾘｰｽﾞ)
REP	: Replacement Code (代替性ｺｰﾄﾞ)
REV	: Reverse (ﾘﾊﾞｰｽ)
REV-TACH	: Revolution Tachograph (ﾚﾎﾞﾀｺ)
RF	: Roof (ﾙｰﾌ)/ﾌｧｲﾅﾙ
RH	: Right Hand (右側)
RHD	: Right Hand Drive (ﾗｲﾄ ﾊﾝﾄﾞﾄﾞﾗｲﾌﾞ)
RJ	: Rzeppa Universal Joint (ｾﾞｯﾊﾟ ﾕﾆﾊﾞｰｻﾙ ｼﾞｮｲﾝﾄ)
RPM	: Revolutions Per Minute (回転数/分)
RPS	: Revolutions Per Second (回転数/秒)
RR	: Rear (ﾘﾔ)
RSB	: Raspberry (ﾗｽﾞﾍﾞﾘ)
RTD	: Retarder (ﾘﾀｰﾀﾞ)
RWD	: Rearward (ﾘﾔﾜｰﾄﾞ)
R058	: (株) ﾘﾝﾚｲ
R155	: (株) 菱和
R190	: 菱自用品販売(株)
S-	: Soft (ｿﾌﾄ)
S-CAB	: Single Cab(ｼﾝｸﾞﾙｷｬﾌﾞ)
S/ABS	: Shock Absorber (ｼｮｯｸ ｱﾌﾞｿｰﾊﾞ)

silvermoto.co.uk

S/BELT	: Seat Belt (ｼｰﾄ ﾍﾞﾙﾄ)
S/C	: Super Charger (ｽｰﾊﾟｰ ﾁｬｰｼﾞｬ)
S/METER	: Speedometer (ｽﾋﾟｰﾄﾞﾒｰﾀ)
S/R	: Sunroof (ｻﾝﾙｰﾌ)
S/STRCT	: Side Structure (ｻｲﾄﾞ ｽﾄﾗｸﾁｬ)
S/TRAILER	: Semi Trailer (ｾﾐﾄﾚｰﾗ)
S/WDO	: Side Window (ｻｲﾄﾞ ｳｲﾝﾄﾞｳ)
S/WHL	: Steering Wheel (ｽﾃｱﾘﾝｸﾞ ﾎｲｰﾙ)
SC	: Stability Control(ｽﾀﾋﾞﾘﾃｨｰ ｺﾝﾄﾛｰﾙ)
SCE	: Source (ｿｰｽ)
SD	: Sand (ｻﾝﾄﾞ)
SE-	: Semi (ｾﾐ)
SERV	: Service (ｻｰﾋﾞｽ)
SIK	: Service In Kit (ｷｯﾄ供給)
SIL	: Silver (ｼﾙﾊﾞ)
SIR	: Service In Roll (長尺供給)
SOHC	: Single Overhead Camshaft (ｼﾝｸﾞﾙ ｵｰﾊﾞﾍｯﾄﾞ ｶﾑｼｬﾌﾄ)
SP	: Spoke (ｽﾎﾟｰｸ)
SPEC	: Specification (仕様)
SPI	: Single Point Injection (ｼﾝｸﾞﾙ ﾎﾟｲﾝﾄ ｲﾝｼﾞｪｸｼｮﾝ)
SPKR	: Speaker (ｽﾋﾟｰｶ)
SPR	: Spring (ｽﾌﾟﾘﾝｸﾞ)
SPT	: Sputtering (ｽﾊﾟｯﾀﾘﾝｸﾞ)
SSPS	: Speed Sensing Power Steering (車速感応ﾊﾟﾜｰｽﾃｱﾘﾝｸﾞ装置)
SRS	: Supplemental Restraint System (ｻﾌﾟﾘﾒﾝﾀﾙ ﾚｽﾄﾚｲﾝﾄ ｼｽﾃﾑ)
SS4	: Super Select 4WD (ｽｰﾊﾟｰ ｾﾚｸﾄ 4WD)
ST	: Seat (ｼｰﾄ)
STAB	: Stabilizer (ｽﾀﾋﾞﾗｲｻﾞ)
STD	: Standard (ｽﾀﾝﾀﾞｰﾄﾞ)
STL	: Steel (ｽﾁｰﾙ)
STRG	: Steering (ｽﾃｱﾘﾝｸﾞ)
SUS	: Suspension (ｻｽﾍﾟﾝｼｮﾝ)
SUSP	: Suspension (ｻｽﾍﾟﾝｼｮﾝ)
SW	: Switch (ｽｲｯﾁ) Short Wave (短波)
SYNCH	: Synchronizer (ｼﾝｸﾛﾅｲｻﾞ)
SYS	: System (ｼｽﾃﾑ)
S066	: (株)ｻﾐｯﾄ
S068	: (株)サン自動車工業
S081	: サンエス化学工業(株)
S145	: 三興油脂(株)
S216	: (株)ｻﾝﾀﾞｲﾔ
S247	: 三輪精機株式会社
S351	: ｼｰﾙｴﾝﾄﾞ(株)
S504	: サンコー商事(株)
S602	: 三菱自動車ﾃｸﾉｻｰﾋﾞｽ(株)
S613	: (株)ｼﾝﾜ
S616	: 新正工業(株)
S639	: シロヤ被服工業(株)
S641	: 静岡化成(株)
S664	: スタンレー電気株式会社
S811	: 昭和飛行機工業(株)
S815	: 正和工業(株)
S822	: 昭和シェル石油(株)
T	: Thickness (厚さ)
T/A	: Transaxle (ﾄﾗﾝｽｱｸｽﾙ)
T/C	: Turbocharger (ﾀｰﾎﾞﾁｬｰｼﾞｬ)
T/F	: Transfer (ﾄﾗﾝｽﾌｧ)
T/GATE	: Tail Gate (ﾃｰﾙ ｹﾞｰﾄ)
T/M	: Transmission (ﾄﾗﾝｽﾐｯｼｮﾝ)
TA	: TAN (ﾀﾝ)
TACHO	: Tachometer (ﾀｺﾒｰﾀ)
TCL	: Traction Control System (駆動力制御機構)
TEL	: Telephone (電話)
TEMP	: Temperature (温度)
TI	: Titanium (ﾁﾀﾝ)
TICS	: Timing & Injection Rate Control System (ﾌﾟﾚｽﾄﾛｰｸ電子制御燃料噴射ﾎﾟﾝﾌﾟ)
TJ	: Tripord Universal Joint (ﾄﾘﾎﾟｰﾄﾞ ﾕﾆﾊﾞｰｻﾙ ｼﾞｮｲﾝﾄ)
TOR-CON	: Torque Converter (ﾄﾙｸ ｺﾝﾊﾞｰﾀ)
TORO	: 東京濾過器株式会社
TPR	: 変性ﾎﾟﾘﾌﾟﾛﾋﾟﾚﾝ
TRQ	: Turquoise (ﾀｰｺｲｽﾞ)
TURBO	: Turbocharger (ﾀｰﾎﾞﾁｬｰｼﾞｬ)
TV	: Television (ﾃﾚﾋﾞｼﾞｮﾝ)
T016	: 大平潤販(株)
T159	: ﾀｶﾗ産業(株)
T165	: 東海ﾏﾃﾘｱﾙ株式会社
T356	: (株)ｽﾘｰﾎﾞﾝﾄﾞ
T378	: 千代田工販(株)
T392	: (株)ﾄｰｹﾝ
T540	: ﾃｨｰﾋﾞｰｹｲ販売(株)
T595	: 東京濾過器株式会社
T698	: ﾄﾋﾟｰ実業(株)
T716	: ﾄｰｼﾝﾃｯｸ(株)
T725	: 栃木富士産業(株)
T752	: (株)東洋ｱｲﾃﾞｯｸ
T826	: 東洋製鎖工業(株)
T955	: (株)中外
T984	: 中央交易(株)

silvernorm.co.uk

UCC	: Under Catalytic Converter (ｱﾝﾀﾞ ｷｬﾀﾘﾃｨｯｸ ｺﾝﾊﾞｰﾀ)
U/D	: Under Drive(ｱﾝﾀﾞｰ ﾄﾞﾗｲﾌﾞ)
UPR	: Upper (ｱｯﾊﾟ)
US	: Undersize (ｱﾝﾀﾞｻｲｽﾞ)
U023	: (株)U.S.C
U027	: (株)ﾕﾆﾜｰﾙﾄﾞ産業
V	: Volt (ﾎﾞﾙﾄ)
V/G	: Variable Geometry (可変過給)
V/S	: Vacuum Servo Brake (ﾊﾞｷｭｰﾑ ｻｰﾎﾞ ﾌﾞﾚｰｷ)
VAL	: Valve (ﾊﾞﾙﾌﾞ)
VEH	: Vehicle (車両)
VELNAS	: Vehicle Electronic Navigation System (ﾋﾞｰｸﾙ ｴﾚｸﾄﾛﾆｯｸ ﾅﾋﾞｹﾞｰｼｮﾝ ｼｽﾃﾑ)
VENT	: Ventilator (ﾍﾞﾝﾁﾚｰﾀ)
VIN	: Vehicle Identification Number (ﾋﾞｰｸﾙ ｱｲﾃﾞﾝﾃﾌｨｹｰｼｮﾝ ﾅﾝﾊﾞｰ)
VIO	: Violet (ﾊﾞｲｵﾚｯﾄ)
VNL	: Vinyl (ﾋﾞﾆｰﾙ)
VNL/ST	: Vinyl Seat (ﾋﾞﾆｰﾙ ｼｰﾄ)
VOIS	: Visual&Oral Information System (多重表示&音声警報ｼｽﾃﾑ /ﾎﾞｲｽ)
VOL	: Volume (ﾎﾞﾘｭｰﾑ)
VSS	: Vehicle Speed Sensor (ﾋﾞｰｸﾙ ｽﾋﾟｰﾄﾞ ｾﾝｻ)
VTR	: Video Tape Recorder (ﾋﾞﾃﾞｵ ﾃｰﾌﾟ ﾚｺｰﾀﾞ)
VV-	: Vivid(ﾋﾞﾋﾞｯﾄﾞ/鮮やか)
W	: Watt (ﾜｯﾄ)
W-	: Warm (ﾜｰﾑ)
W-CAB	: Double Cab(ﾀﾞﾌﾞﾙｷｬﾌﾞ)
W/	: With (～付き)
W/CLR	: With Inter Cooler (ｲﾝﾀｸｰﾗ 付き)
W/INJ	: Wax Injection (ﾜｯｸｽ ｲﾝｼﾞｪｸｼｮﾝ)
W/O	: Without (～無し)
W/P	: Wheel Parking Brake (ﾎｲﾙﾊﾟｰｷﾝｸﾞ ﾌﾞﾚｰｷ)
W/SHLD	: Windshield (ｳｲﾝﾄﾞｰｼｰﾙﾄﾞ)
W/STRIP	: Weatherstrip (ｳｴｻﾞｽﾄﾘｯﾌﾟ)
WB	: Wheel Base (ﾎｲｰﾙﾍﾞｰｽ)
WD	: Wood (ｳｯﾄﾞ)
WDO	: Window (ｳｲﾝﾄﾞｳ)
WHT	: White (ﾎﾜｲﾄ)
WO	: Without (～無し)
WO/WPR	: Without Wiper (ﾜｲﾊﾟ無し)
WSHR	: Washer (ﾜｯｼｬ)
WT/WPR	: With Wiper (ﾜｲﾊﾟ付き)

W016	: 和興産業株式会社
YEL	: Yellow (ｲｴﾛ)
Y094	: (株)山三商事
Y205	: 矢崎総業(株)
Y223	: 横浜ｺﾞﾑ(株)
Y320	: ﾕｼﾛ化学工業(株)
Y325	: 輸送機工業株式会社
Y699	: 三菱自動車工業(株)国内部品部
ZZ	: More Than 100(100個以上)
Z025	: 自動車動力興業(株)
Z030	: 自動車機器株式会社
Z062	: (株)ｾﾞｸｾﾙ
Z063	: (株)ｾﾞｸｾﾙ販売
1ST	: First (ﾌｧｰｽﾄ)
2ND	: Second (ｾｶﾝﾄﾞ)
2WD	: Two Wheel Drive(2輪駆動)
3PT	: 3 Point (ｽﾘｰﾎﾟｲﾝﾄ)
3RD	: Third (ｻｰﾄﾞ)
4TH	: Fourth (ﾌｫｰｽ)
4WD	: Four Wheel Drive (4輪駆動)
4WS	: Four Wheel Steering (4輪操舵)
50Hz/60Hz	: 50ﾍﾙﾂ/60ﾍﾙﾂ

silvernorm.co.uk

目　　次
CONTENTS

ｸﾞﾙｰﾌﾟ番号 GROUP NO.	ｸﾞﾙｰﾌﾟ名称 GROUP NAME	ﾍﾟｰｼﾞ PAGE
	ｴﾝｼﾞﾝ **ENGINE**	
11 -020	ｼｮｰﾄ ｴﾝｼﾞﾝ ｱｾﾝﾌﾞﾘ SHORT ENGINE ASSY	2
11 -030	ｻｰﾋﾞｽ ｼﾘﾝﾀﾞ ﾍｯﾄﾞ ｱｾﾝﾌﾞﾘ SERVICE CYLINDER HEAD ASSY	4
11 -040	ｻｰﾋﾞｽ ｼﾘﾝﾀﾞ ﾌﾞﾛｯｸ ｱｾﾝﾌﾞﾘ SERVICE CYLINDER BLOCK ASSY	6
11 -050	ﾗｲﾅ & ﾋﾟｽﾄﾝ ｷｯﾄ LINER & PISTON KIT	8
11 -060	ｻｰﾋﾞｽ ｸﾗﾝｸｼｬﾌﾄ ｱｾﾝﾌﾞﾘ SERVICE CRANKSHAFT ASSY	10
11 -090	ｴﾝｼﾞﾝ ｵｰﾊﾞｰﾎｰﾙ ｶﾞｽｹｯﾄ ｷｯﾄ ENGINE OVERHAUL GASKET KIT	12
11 -110	ﾛｯｶ ｶﾊﾞｰ & ﾌﾞﾘｰｻﾞｰ ROCKER COVER & BREATHER	14
11 -120	ｼﾘﾝﾀﾞ ﾍｯﾄﾞ CYLINDER HEAD	16
11 -130	ｼﾘﾝﾀﾞ ﾌﾞﾛｯｸ CYLINDER BLOCK	18
11 -140	ｵｲﾙ ﾊﾟﾝ,ﾌｨﾗ & ｹﾞｰｼﾞ OIL PAN,FILLER & GAUGE	22
11 -150	ﾌﾗｲﾎｲｰﾙ & ﾊｳｼﾞﾝｸﾞ FLYWHEEL & HOUSING	24
11 -210	ﾋﾟｽﾄﾝ,ｺﾈｸﾁﾝｸﾞﾛｯﾄﾞ & ｸﾗﾝｸｼｬﾌﾄ PISTON,CONNROD & CRANKSHAFT	28
11 -230	ｶﾑｼｬﾌﾄ & ﾊﾞﾙﾌﾞ CAMSHAFT & VALVE	32
11 -240	ﾀｲﾐﾝｸﾞ ｷﾞﾔ TIMING GEAR	36
11 -340	ｴｱ ｺﾝﾌﾟﾚｯｻ AIR COMPRESSOR	38
11 -410	ｱﾀｯﾁﾝｸﾞ ﾊﾟｰﾂ ATTACHING PARTS	42
	ﾙﾌﾞﾘｹｰｼｮﾝ **LUBRICATION**	
12 -110	ｵｲﾙ ﾎﾟﾝﾌﾟ & ｽﾄﾚｰﾅ OIL PUMP & STRAINER	44
12 -120	ｵｲﾙ ﾌｨﾙﾀ OIL FILTER	48
12 -130	ｵｲﾙ ｸｰﾗ OIL COOLER	50
12 -140	ｵｲﾙ ﾗｲﾝ OIL LINE	52
	ﾌｭｰｴﾙ **FUEL**	
13 -030	ﾌｭｰｴﾙ ﾌｨﾙﾀ & ﾎｰｽ FUEL FILTER & HOSE	56
13 -110	ﾌｭｰｴﾙ ｲﾝｼﾞｪｸｼｮﾝ ﾎﾟﾝﾌﾟ ｾﾞﾈﾗﾙ FUEL INJECTION PUMP GENERAL	60
13 -120	ｲﾝｼﾞｪｸｼｮﾝ ﾎﾟﾝﾌﾟ INJECTION PUMP	62
13 -160	ｶﾞﾊﾞﾅ GOVERNOR	68

silvernorn.co.uk

目　　次
CONTENTS

ｸﾞﾙｰﾌﾟ番号 GROUP NO.	ｸﾞﾙｰﾌﾟ名称 GROUP NAME	ﾍﾟｰｼﾞ PAGE
13 -270	ｵｰﾄﾏﾁｯｸ ﾀｲﾏ AUTOMATIC TIMER	74
13 -290	ﾌｭｰｴﾙ ﾌｨｰﾄﾞ ﾎﾟﾝﾌﾟ FUEL FEED PUMP	78
13 -410	ｲﾝｼﾞｪｸｼｮﾝ ﾊﾟｲﾌﾟ & ﾉｽﾞﾙ INJECTION PIPE & NOZZLE	80
13 -420	ﾌｭｰｴﾙ ﾘﾀｰﾝ ﾎｰｽ FUEL RETURN HOSE	84
	ｸｰﾘﾝｸﾞ **COOLING**	
14 -110	ｳｫｰﾀ ﾎﾟﾝﾌﾟ & ﾌｧﾝ WATER PUMP & FAN	86
14 -120	ｳｫｰﾀ ﾊﾟｲﾌﾟ & ｻｰﾓｽﾀｯﾄ WATER PIPE & THERMOSTAT	88
	ｲﾝﾃｰｸ & ｴｷｿﾞｰｽﾄ **INTAKE & EXHAUST**	
15 -210	ｲﾝﾚｯﾄ ﾏﾆﾎｰﾙﾄﾞ INLET MANIFOLD	90
15 -310	ｴｷｿﾞｰｽﾄ ﾏﾆﾎｰﾙﾄﾞ EXHAUST MANIFOLD	92
15 -410	ﾀｰﾎﾞﾁｬｰｼﾞｬ TURBOCHARGER	96
15 -510	ｴｷｿﾞｰｽﾄ ﾊﾟｲﾌﾟ EXHAUST PIPE	102
	ｴﾝｼﾞﾝ ｴﾚｸﾄﾘｶﾙ **ENGINE ELECTRICAL**	
16 -010	ｽﾀｰﾀ STARTER	104
16 -110	ｵﾙﾀﾈｰﾀ & ﾚｷﾞｭﾚｰﾀ ALTERNATOR & REGULATOR	108
	ｷｬﾌﾞ & ﾎﾞﾃﾞｰ **CAB & BODY**	
42 -550	ﾌﾟﾚｰﾄ & ﾗﾍﾞﾙ PLATE & LABEL	112
	部品番号順索引 **PARTS NUMBER INDEX**	A1
	部品名称順索引 **PARTS NAME INDEX**	B1

silvernorn.co.uk

イラスト・部品番号リスト

silverhorn.co.uk

ｼｮｰﾄ ｴﾝｼﾞﾝ ｱｾﾝﾌﾞﾘ
11 -020 SHORT ENGINE ASSY

01010A

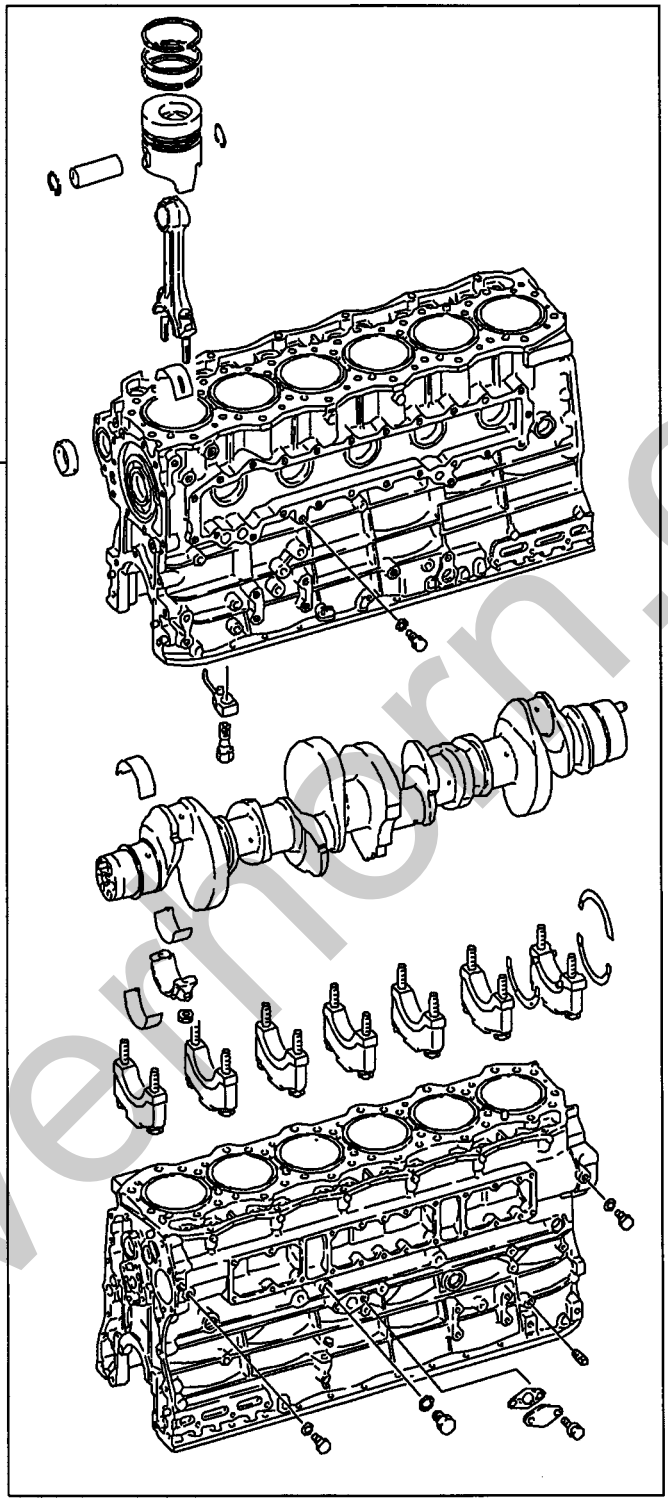

200S01

silvermorn.co.uk

11 -020 SHORT ENGINE ASSY (ショート エンジン アセンブリ)

見出番号 REF.-NO.	部品番号 PART NO.	代替 R/P	変記順号 SCENQG	部品名称および記事・仕様記号 PART NAME & DESCRIPTION	型式・個数 MODEL & QTY 0 1	適用号機 APPLICABLE SERIAL NO. FROM@-	-@UPTO	管区 M/R	新規 VRD
01010A	ME995615			ENGINE ASSY,SHORT	1	9503･1	9808･3		
	ME995617			ENGINE ASSY,SHORT	1	9809･1			

silverhorn.co.uk

サｰﾋﾞｽ ｼﾘﾝﾀﾞ ﾍｯﾄﾞ ｱｾﾝﾌﾞﾘ
11 -030 SERVICE CYLINDER HEAD ASSY

01200A

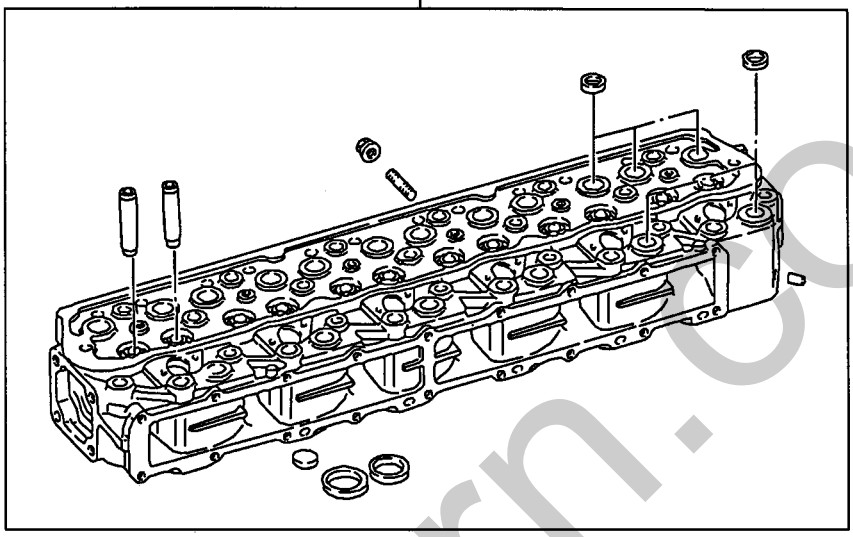

200S01

silverhorn.co.uk

サｰビｽ ｼﾘﾝﾀﾞ ﾍｯﾄﾞ ｱｾﾝﾌﾞﾘ
11 -030 SERVICE CYLINDER HEAD ASSY

見出番号 REF.-NO.	部品番号 PART NO.	代替 R/P	変記順号 SCENQG	部品名称および記事・仕様記号 PART NAME & DESCRIPTION	型式・個数 MODEL & QTY 0 1	適用号機 APPLICABLE SERIAL NO. FROM@-	-@UPTO	管区 M/R	新規 VRD
01200A	ME997756 (ME995511)	R		HEAD ASSY,ENG CYLINDER	1	9503･1	9808･3		
	ME995511 (ME993848)	3		HEAD ASSY,ENG CYLINDER	1	9809･1			

silverhorn.co.uk

サ-ビス シリンダ ブロック アセンブリ
11 -040 SERVICE CYLINDER BLOCK ASSY

01300A

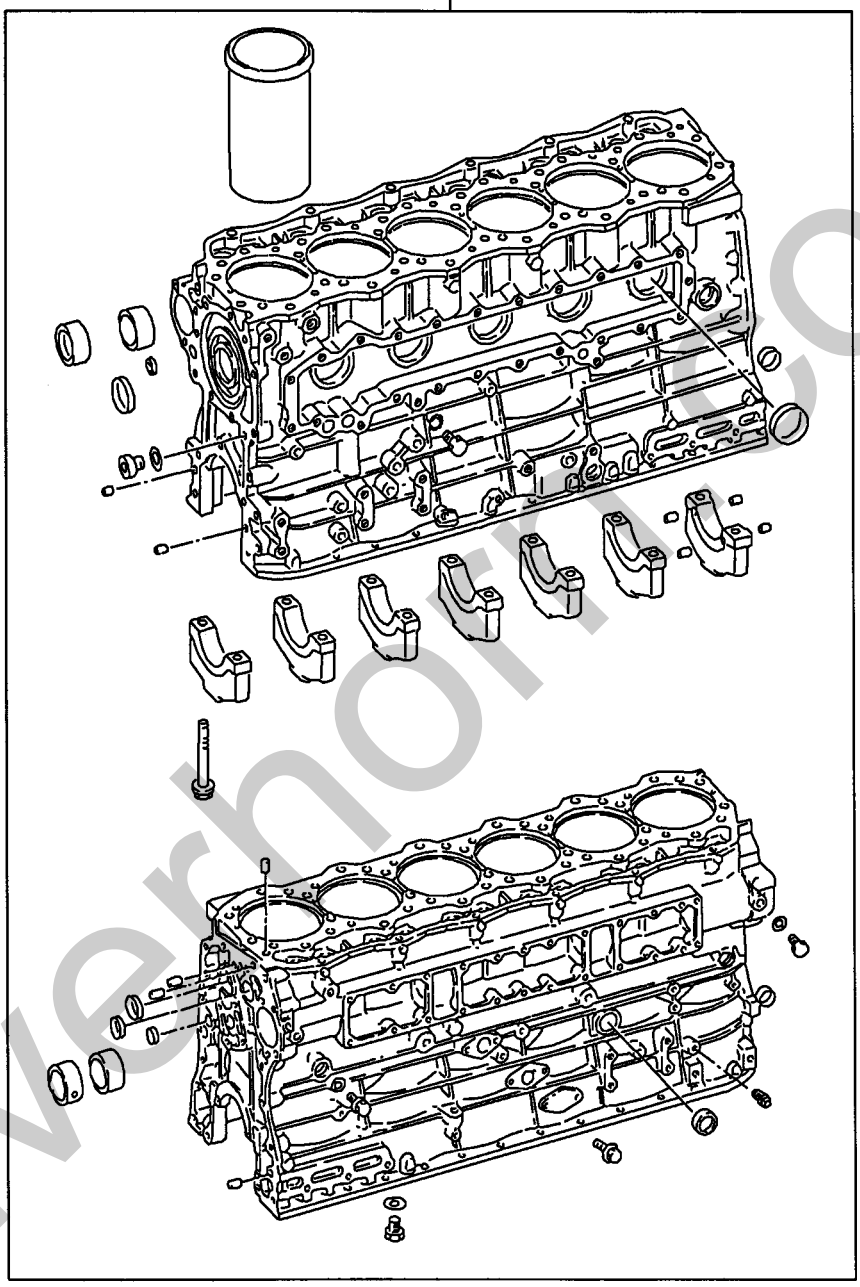

200S05

silvernorth.co.uk

11 -040 SERVICE CYLINDER BLOCK ASSY (サービス シリンダ ブロック アセンブリ)

見出番号 REF.-NO.	部品番号 PART NO.	代替 R/P	変記順号 SCENQG	部品名称および記事・仕様記号 PART NAME & DESCRIPTION	型式・個数 MODEL & QTY 0 1	適用号機 APPLICABLE SERIAL NO. FROM@-	-@UPTO	管区 M/R	新規 VRD
01300A	ME996308	R		BLOCK ASSY,CYLINDER	1	9503・1	9704・3		
	(ME995088)								
	ME995088			BLOCK ASSY,CYLINDER	1	9705・1	9808・3		
	ME995335			BLOCK ASSY,CYLINDER	1	9809・1			

silverhorn.co.uk

ﾗｲﾅ & ﾋﾟｽﾄﾝ ｷｯﾄ
11 -050 LINER & PISTON KIT

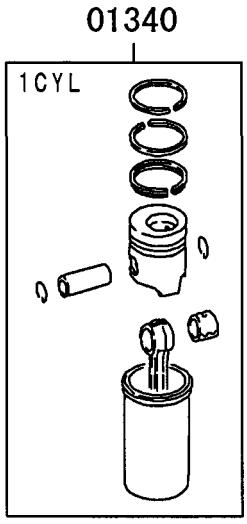

200S02

silverhorn.co.uk

ﾗｲﾅ & ﾋﾟｽﾄﾝ ｷｯﾄ
11 -050 LINER & PISTON KIT

見出番号 REF.-NO.	部品番号 PART NO.	代替 R/P	変記順号 SCENQG	部品名称および記事・仕様記号 PART NAME & DESCRIPTION	型式・個数 MODEL & QTY 01	適用号機 APPLICABLE SERIAL NO. FROM@-	-@UPTO	管区 M/R	新規 VRD
01340	ME996028	3		LINER & PISTON KIT SIZE 1 1CYL	6	9503･1	9604･1		
	(ME996679)								
	ME996029	3		LINER & PISTON KIT SIZE 2 1CYL	6	9503･1	9604･1		
	(ME996680)								
	ME996030	3		LINER & PISTON KIT SIZE 3 1CYL	6	9503･1	9604･1		
	(ME996681)								
	ME996679			LINER & PISTON KIT SIZE 1 1CYL	6	9604･2	9909･3		
	ME996680			LINER & PISTON KIT SIZE 2 1CYL	6	9604･2	9909･3		
	ME996681			LINER & PISTON KIT SIZE 3 1CYL	6	9604･2	9909･3		
	ME993039			LINER & PISTON KIT SIZE 1 1CYL	6	9910･1			
	ME993040			LINER & PISTON KIT SIZE 2 1CYL	6	9910･1			
	ME993041			LINER & PISTON KIT SIZE 3 1CYL	6	9910･1			

silverhorn.co.uk

サ-ビ゛ス クランクシャフト アセンブ゛リ
11 -060 SERVICE CRANKSHAFT ASSY

03000A

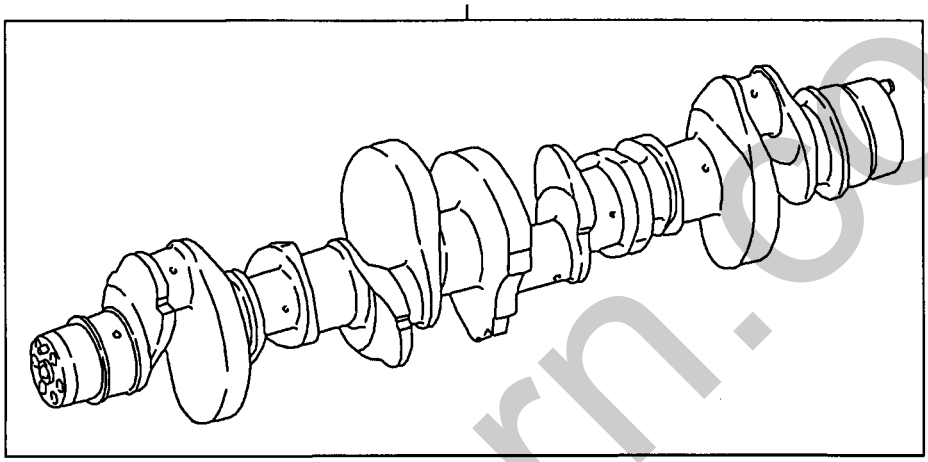

200S01

silverhorn.co.uk

サｰﾋﾞｽ ｸﾗﾝｸｼｬﾌﾄ ｱｾﾝﾌﾞﾘ
11 -060 SERVICE CRANKSHAFT ASSY

見出番号 REF.-NO.	部品番号 PART NO.	代替 R/P	変記号順 SCENQG	部品名称および記事・仕様記号 PART NAME & DESCRIPTION	型式・個数 MODEL & QTY 0 1	適用号機 APPLICABLE SERIAL NO. FROM@-	-@UPTO	管区 M/R	新規 VRD
03000A	ME072591 (ME072632)	R		CRANKSHAFT ASSY	1	9503･1	9611･3		
	ME072632	#		CRANKSHAFT ASSY T04116	1	9612･1	9808･3		
	ME130937	#		CRANKSHAFT ASSY T04119	1	9809･1			

silverhorn.co.uk

01070

エンジンオーバーホールガスケットキットの部品番号は標準エンジン用です。標準と異なる装置が装着されている場合は、構成部品に過不足が生じますので予めご了承ください。

The part number of engine overhaul gasket kit is that of the kit used for the standard engine. Please note that if the engine is provided with equipment other than the standard one, there is a kit component shortage or overage.

200Z01

silverhorn.co.uk

エンジン オーバ ホール ガスケット キット
11 -090 ENGINE OVERHAUL GASKET KIT

見出番号 REF.-NO.	部品番号 PART NO.	代替 R/P	変記順号 SCEN QG	部品名称および記事・仕様記号 PART NAME & DESCRIPTION	型式・個数 MODEL & QTY 01	適用号機 APPLICABLE SERIAL NO. FROM@-	-@UPTO	管区 M/R	新規 VRD
01070	ME996276			GASKET KIT,ENG OVERHAUL	1	9503・1	9808・3		
	ME995418			GASKET KIT,ENG OVERHAUL	1	9809・1			

silverhorn.co.uk

11 -110 ROCKER COVER & BREATHER (ロッカ カバ- & ブリ-ザ)

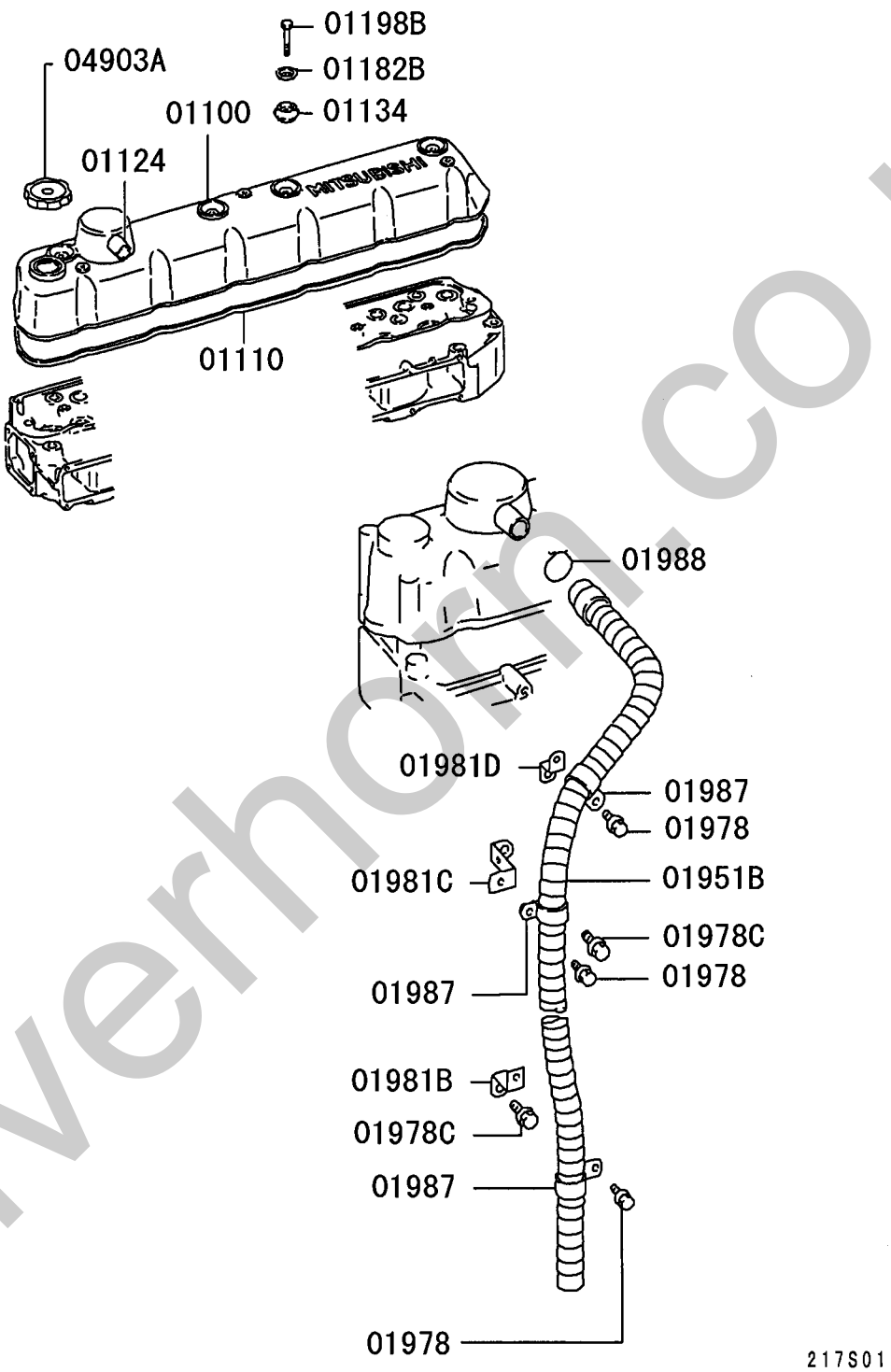

silverhorn.co.uk

11 -110 ロッカ カバー & ブリーザ ROCKER COVER & BREATHER

見出番号 REF.-NO.	部品番号 PART NO.	代替 R/P	変記順号 SCENQG	部品名称および記事・仕様記号 PART NAME & DESCRIPTION	型式・個数 MODEL & QTY 01	適用号機 APPLICABLE SERIAL NO. FROM@-	-@UPTO	管区 M/R	新規 VRD
01100	ME071994	R		COVER,ROCKER	1	9503・1	9608・3		
	(ME072722)								
	ME072722			COVER,ROCKER	1	9609・1			
01110	ME071653			GASKET,ROCKER COVER	1	9503・1			
01124	ME071417			JOINT,ROCKER COVER BREATHER HOSE	1	9503・1			
01134	ME011282			SEAL,ROCKER COVER BOLT RUBBER	4	9503・1			
01182B	ME011281			WASHER,ROCKER COVER 8.5	4	9503・1			
01198B	F102508050			BOLT,ROCKER COVER 8X50	4	9503・1			
01951B	ME047771			HOSE,ENG BREATHER 25X870	1	9503・1			
01978	MH000999			BOLT,ENG BREATHER FLANGE,6X12	3	9503・1			
01978C	MH000706			BOLT,ENG BREATHER FLANGE,10X16	2	9503・1	0102・1		
	MS146002			BOLT,ENG BREATHER FLANGE,10X16	2	0102・2			
01981B	ME930048			STAY,ENG BREATHER	1	9503・1			
01981C	ME930267			STAY,ENG BREATHER	1	9503・1			
01981D	ME930318			STAY,ENG BREATHER	1	9503・1	0311・3		
	MH023835			STAY,ENG BREATHER	1	0312・1			
01987	F288230000	R		CLIP,ENG BREATHER D=30	3	9503・1	0110・3		
	(MS476419)								
	MS476419			CLIP,ENG BREATHER D=30	3	0111・1			
01988	0945602800			CLAMP,ENG BREATHER D=28	1	9503・1	9910・2		
	MS660170			CLAMP,ENG BREATHER D=26	1	9910・3			
04903A	MD008784	3		CAP ASSY,ENG OIL FILLER	1	9503・1			
	(MN143845)								

silvernorm.co.uk

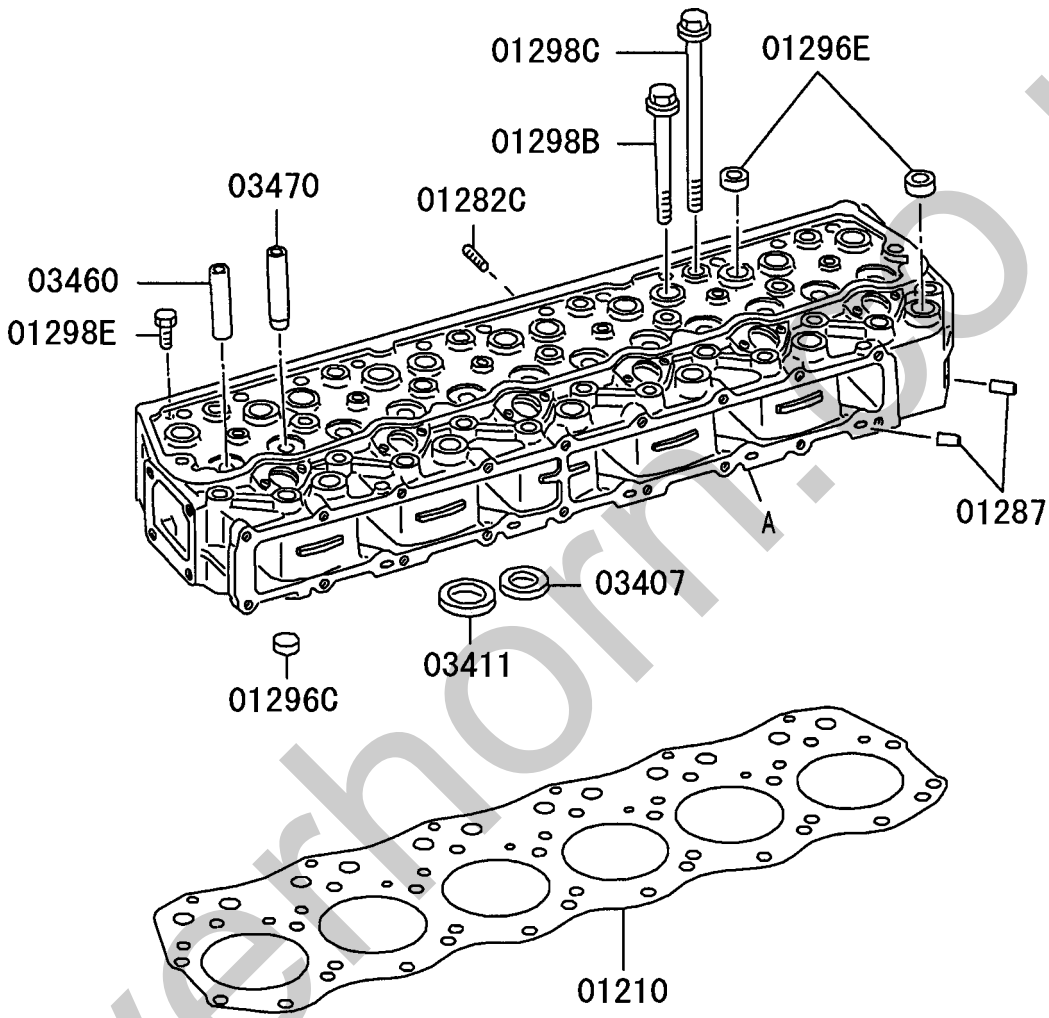

A:CYLINDER HEAD REF. 11-030

217S01

silverhorn.co.uk

11 -120 CYLINDER HEAD (シリンダ ヘッド)

見出番号 REF.-NO.	部品番号 PART NO.	代替 R/P	変更記号 SCENQG	部品名称および記事・仕様記号 PART NAME & DESCRIPTION	型式・個数 MODEL & QTY 01	適用号機 APPLICABLE SERIAL NO. FROM@-	-@UPTO	管区 M/R	新規 VRD
01210	ME071958	R		GASKET,CYLINDER HEAD	1	9503・1	9905・3		
	(ME078707)								
	ME078707			GASKET,CYLINDER HEAD	1	9906・1			
01282C	MH002174			STUD,CYLINDER HEAD 10X33	12	9503・1			
01287	MH037762			PLUG,CYLINDER HEAD 11	6	9503・1			
01296C	MS666136			CAP,CYLINDER HEAD SEALING,D=22	5	9503・1			
01296E	MS666137			CAP,CYLINDER HEAD SEALING,25	18	9503・1			
01298B	MH001631	3		BOLT,CYLINDER HEAD 14X129	20	9503・1	9504・3		
	(MH001623)								
	MH001636	3		BOLT,CYLINDER HEAD 14X129	20	9505・1	9611・2		
	(MH001623)								
	MH001623			BOLT,CYLINDER HEAD 14X129	20	9611・3			
01298C	MH001633			BOLT,CYLINDER HEAD 14X191	6	9503・1	9611・2		
	MH001625			BOLT,CYLINDER HEAD 14X191	6	9611・3			
01298E	MF300846			BOLT,CYLINDER HEAD WASHER ASSEMBLED,10X32	6	9503・1			
03407	ME071303			SEAT,EXHAUST VALVE	6	9503・1			
03411	ME071301			SEAT,INLET VALVE	6	9503・1			
03460	ME031886			GUIDE,INLET VALVE	6	9503・1			
03470	ME031888			GUIDE,EXHAUST VALVE	6	9503・1			

silvernorn.co.uk

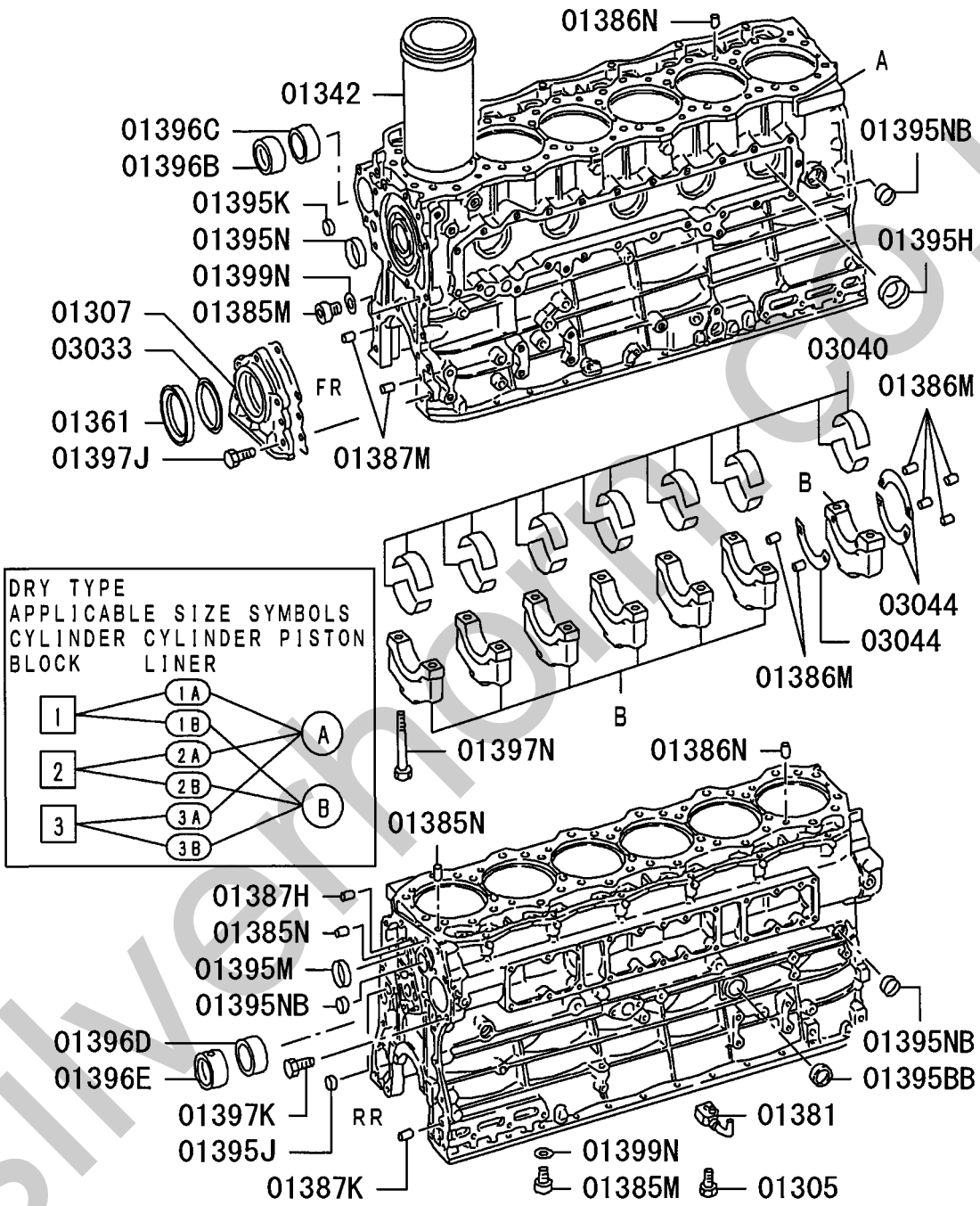

A:CYLINDER BLOCK REF. 11-040
B:BEARING CAP REF. 11-040

217S01

silvermoon.co.uk

11 -130 CYLINDER BLOCK (シリンダ ブロック)

見出番号 REF.-NO.	部品番号 PART NO.	代替R/P	変記順号SCENQG	部品名称および記事・仕様記号 PART NAME & DESCRIPTION	型式・個数 MODEL & QTY 0 1	適用号機 APPLICABLE SERIAL NO. FROM@- -@UPTO	管区M/R	新規VRD
01305	ME051712			CHECK VALVE,CYLINDER BLOCK PISTON LUBRIC	6	9503-1		
01307	ME074754			COVER,CYLINDER BLOCK	1	9503-1		
01342	ME041102			LINER,CYLINDER A SIZE 1	6	9503-1		
	ME041103			LINER,CYLINDER A SIZE 2	6	9503-1		
	ME041104			LINER,CYLINDER A SIZE 3	6	9503-1		
	ME041105			LINER,CYLINDER B SIZE 1	6	9503-1		
	ME041106			LINER,CYLINDER B SIZE 2	6	9503-1		
	ME041107			LINER,CYLINDER B SIZE 3	6	9503-1		
01361	ME074755			OIL SEAL,CYLINDER BLOCK FR COVER	1	9503-1		
01381	ME071501			OIL JET,CYLINDER BLOCK	6	9503-1		
01385M	MH037137			PLUG,CYLINDER BLOCK SCREW,20	2	9503-1		
01385N	MH037082			PLUG,CYLINDER BLOCK 6.5	3	9503-1		
01386M	MH012041			SPRING PIN,CYLINDER BLOCK 4X10	6	9503-1		
01386N	MH012024			SPRING PIN,CYLINDER BLOCK 10X20	2	9503-1		
01387H	MH007010			PIN,CYLINDER BLOCK DOWEL,12X17	1	9503-1		
01387K	MH007011			PIN,CYLINDER BLOCK DOWEL,12X34	1	9503-1		
01387M	MF472404			PIN,CYLINDER BLOCK DOWEL,8X18	2	9503-1		
01395BB	F501430000			CAP,CYLINDER BLOCK SEALING,30	1	9503-1		
01395H	ME041108			CAP,CYLINDER BLOCK SEALING,50	5	9503-1		
01395J	F501418000			CAP,CYLINDER BLOCK SEALING,D=18	1	9503-1		
01395K	MH037760			CAP,CYLINDER BLOCK SEALING,D=15	1	9503-1		
01395M	MS666142			CAP,CYLINDER BLOCK SEALING,45	1	9503-1		
01395N	MH037754			CAP,CYLINDER BLOCK SEALING,D=50	1	9503-1		
01395NB	MS666139			CAP,CYLINDER BLOCK SEALING,30	9	9503-1		
01396B	ME071141			BUSHING,CYLINDER BLOCK	1	9503-1		
01396C	ME071142			BUSHING,CYLINDER BLOCK	1	9503-1		
01396D	ME071143			BUSHING,CYLINDER BLOCK	1	9503-1		
01396E	ME071944			BUSHING,CYLINDER BLOCK	1	9503-1		
01397J	MS146052			BOLT,CYLINDER BLOCK FLANGE,12X25	5	9503-1		

silverlorn.co.uk

11 -130 CYLINDER BLOCK (シリンダ ブロック)

01 6D162 CTJS05000

見出番号 REF.-NO.	部品番号 PART NO.	代替 R/P	変記順号 SCENQG	部品名称および記事・仕様記号 PART NAME & DESCRIPTION	型式・個数 MODEL & QTY 0 1	適用号機 APPLICABLE SERIAL NO. FROM@-	-@UPTO	管区 M/R	新規 VRD
01397K	MS146004			BOLT,CYLINDER BLOCK FLANGE,10X20	5	9503・1			
01397N	MH001630			BOLT,CYLINDER BLOCK 14X108	14	9503・1	9611・2		
	MH001637			BOLT,CYLINDER BLOCK 14X108	14	9611・3			
01399N	F420220000			GASKET,CYLINDER BLOCK D=20	2	9503・1	9907・3		
	MH035077			GASKET,CYLINDER BLOCK 20	2	9908・1			
03033	ME072605			OIL SLINGER,CRANKSHAFT,FR	1	9503・1			
03040	ME999199	3		BEARING SET,CRANKSHAFT PLAIN,STD	1	9503・1	9808・3		
	(ME996502)								
	ME999200			BEARING SET,CRANKSHAFT PLAIN,U/SIZE 0.25	1	9503・1	9808・3		
	ME999201			BEARING SET,CRANKSHAFT PLAIN,U/SIZE 0.50	1	9503・1	9808・3		
	ME999202			BEARING SET,CRANKSHAFT PLAIN,U/SIZE 0.75	1	9503・1	9808・3		
	ME999203			BEARING SET,CRANKSHAFT PLAIN,U/SIZE 1.00	1	9503・1	9808・3		
	ME995344	3		BEARING SET,CRANKSHAFT PLAIN,STD	1	9809・1	0404・3		
	(ME993942)								
	ME995345	3		BEARING SET,CRANKSHAFT PLAIN,U/SIZE 0.25	1	9809・1	0404・3		
	(ME993943)								
	ME995346	3		BEARING SET,CRANKSHAFT PLAIN,U/SIZE 0.50	1	9809・1	0404・3		
	(ME993944)								
	ME995347	3		BEARING SET,CRANKSHAFT PLAIN,U/SIZE 0.75	1	9809・1	0404・3		
	(ME993945)								
	ME995348	3		BEARING SET,CRANKSHAFT PLAIN,U/SIZE 1.00	1	9809・1	0404・3		
	(ME993946)								
	ME993942			BEARING SET,CRANKSHAFT STD	1	0405・1			
	ME993943			BEARING SET,CRANKSHAFT U/SIZE 0.25	1	0405・1			
	ME993944			BEARING SET,CRANKSHAFT U/SIZE 0.50	1	0405・1			
	ME993945			BEARING SET,CRANKSHAFT U/SIZE 0.75	1	0405・1			
	ME993946			BEARING SET,CRANKSHAFT U/SIZE 1.00	1	0405・1			
03044	ME071163			PLATE,CRANKSHAFT THRUST STD	3	9503・1	9808・3		
	ME071164			PLATE,CRANKSHAFT THRUST	3	9503・1	9808・3		

silvernorn.co.uk

見出番号 REF.-NO.	部品番号 PART NO.	代替 R/P	変記順号 SCENQG	部品名称および記事・仕様記号 PART NAME & DESCRIPTION	型式・個数 MODEL & QTY 0 1	適用号機 APPLICABLE SERIAL NO. FROM@-	-@UPTO	管区 M/R	新規 VRD
				O/SIZE 0.15					
	ME071165			PLATE,CRANKSHAFT THRUST	3	9503･1	9808･3		
				O/SIZE 0.30					
	ME071166			PLATE,CRANKSHAFT THRUST	3	9503･1	9808･3		
				O/SIZE 0.45					
	ME130226			PLATE,CRANKSHAFT THRUST	3	9809･1			
				STD					
	ME131230			PLATE,CRANKSHAFT THRUST	3	9809･1			
				O/SIZE 0.15					
	ME131231			PLATE,CRANKSHAFT THRUST	3	9809･1			
				O/SIZE 0.30					
	ME131232			PLATE,CRANKSHAFT THRUST	3	9809･1			
				O/SIZE 0.45					

silverhorn.co.uk

11 -140 OIL PAN,FILLER & GAUGE
オイル パン,フィラ & ゲージ

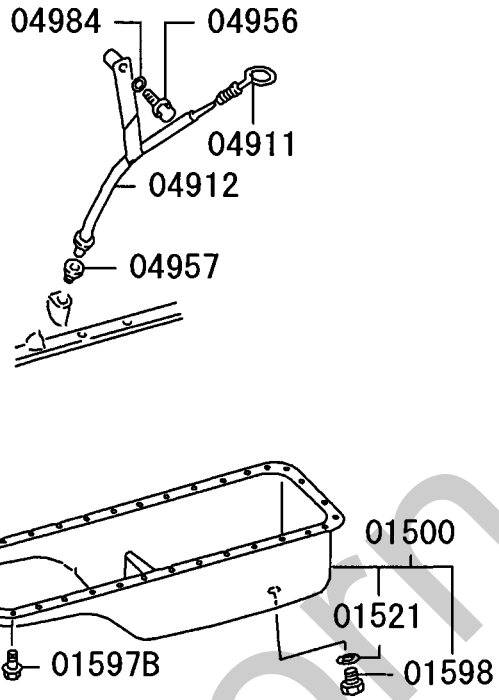

217S01

silverhorn.co.uk

11 -140 OIL PAN,FILLER & GAUGE (ｵｲﾙ ﾊﾟﾝ,ﾌｨﾗ & ｹﾞｰｼﾞ)

見出番号 REF.-NO.	部品番号 PART NO.	代替 R/P	変記順号 SCENQG	部品名称および記事・仕様記号 PART NAME & DESCRIPTION	型式・個数 MODEL & QTY 0 1	適用号機 APPLICABLE SERIAL NO. FROM@-	-@UPTO	管区 M/R	新規 VRD
01500	ME999448 (ME999890)	3		OIL PAN,ENG	1	9503･1			
01521	MH035018			GASKET,ENG OIL PAN DRAIN PLUG 18	1	9503･1			
01597B	MF140224			BOLT,ENG OIL PAN FLANGE,8X18	35	9503･1			
01598	MH037126			PLUG,ENG OIL PAN SCREW,18	1	9503･1			
04911	ME018118			GAUGE,ENG OIL LEVEL	1	9503･1			
04912	ME047780			GUIDE,ENG OIL LEVEL GAUGE	1	9503･1	0207･3		
	ME441495			GUIDE,ENG OIL LEVEL GAUGE	1	0208･1			
04956	MF140234			BOLT,ENG OIL FILLER FLANGE,8X45	1	9503･1	0207･3		
	MF140221			BOLT,ENG OIL FILLER FLANGE,8X12	1	0208･1			
04957	ME074151			BUSHING,ENG OIL FILLER	1	9503･1	0403･3		
	ME301611			BUSHING,ENG OIL FILLER	1	0404･1			
04984	F250008000			WASHER,ENG OIL FILLER PLAIN,8	1	0301･1			

silverhorn.co.uk

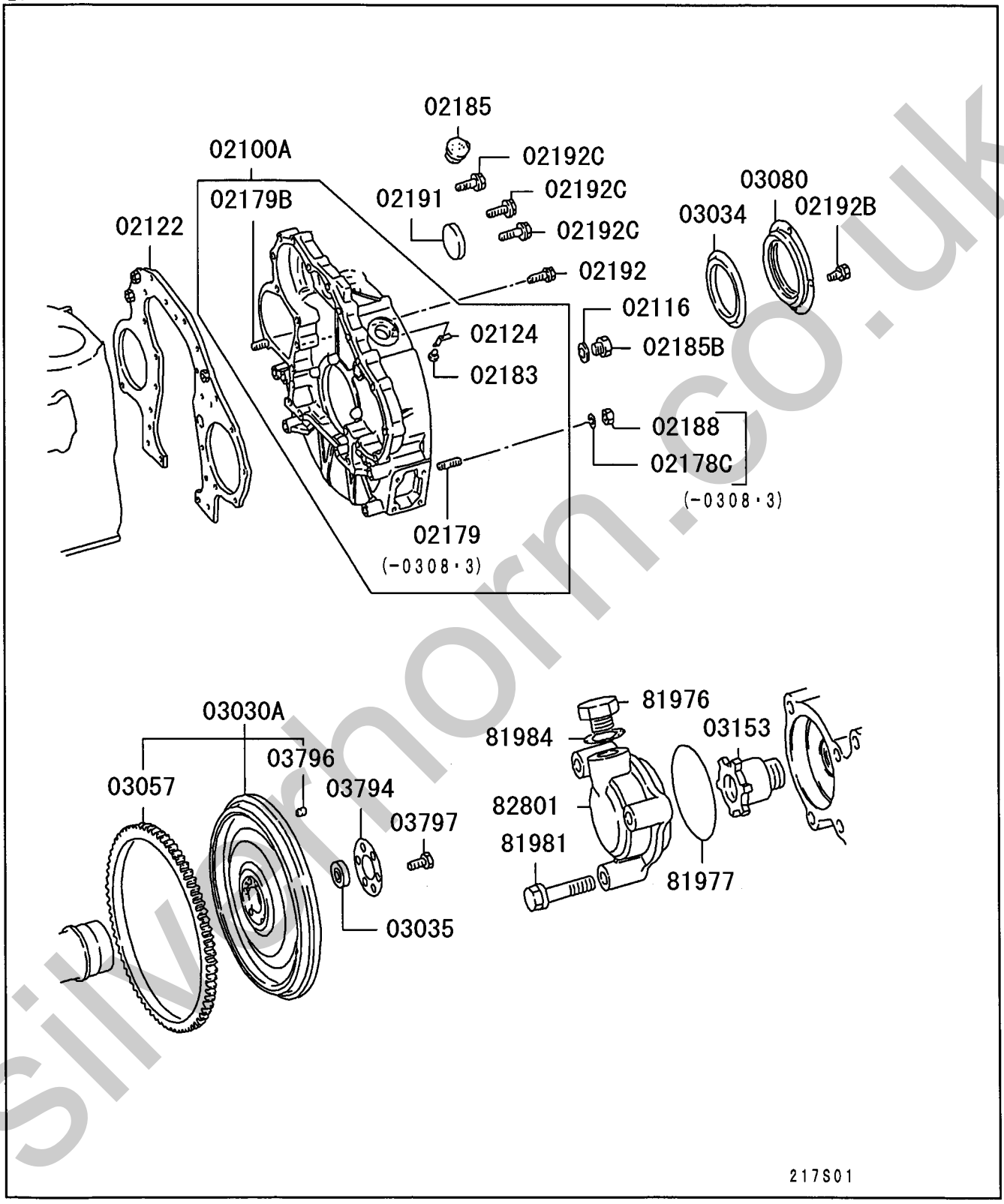

silvernorn.co.uk

見出番号 REF.-NO.	部品番号 PART NO.	代替 R/P	変記順号 SCENQG	部品名称および記事・仕様記号 PART NAME & DESCRIPTION	型式・個数 MODEL & QTY 0 1	適用号機 APPLICABLE SERIAL NO. FROM@-	-@UPTO	管区 M/R	新規 VRD
02100A	ME078107			HOUSING ASSY,FLYWHEEL	1	9503・1	0308・3		
	ME078105			HOUSING ASSY,FLYWHEEL	1	0309・1			
02116	F420220000			GASKET,FLYWHEEL HOUSING	1	9503・1			
				D=20					
02122	ME071270			PLATE,CYLINDER BLOCK,RR	1	9503・1			
02124	ME034823			POINTER,FLYWHEEL HOUSING ENG TIMING	1	9503・1			
02178C	F251510000			WASHER,FLYWHEEL HOUSING	12	9503・1	0308・3		
				SPRING,10					
02179	F143510040			STUD,FLYWHEEL HOUSING	12	9503・1	0308・3		
				10X40					
02179B	F143512045			STUD,FLYWHEEL HOUSING	1	9503・1			
				12X45					
02183	F160005010			SCREW,FLYWHEEL HOUSING	1	9503・1			
				WASHER ASSEMBLED,5X10					
02185	ME020359	3		PLUG,FLYWHEEL HOUSING	1	9503・1			
				RUBBER,29					
	(ME609555)								
02185B	F500020000			PLUG,FLYWHEEL HOUSING	1	9503・1			
				SCREW,D=20					
02188	F230010000			NUT,FLYWHEEL HOUSING	12	9503・1	0308・3		
				10					
02191	ME030870			CAP,FLYWHEEL HOUSING	1	9503・1			
				D=66.5					
02192	MS146020			BOLT,FLYWHEEL HOUSING	8	9503・1			
				FLANGE,10X70					
02192B	MF241251			BOLT,FLYWHEEL HOUSING	5	9503・1			
				WASHER ASSEMBLED,8X16					
02192C	MS146016			BOLT,FLYWHEEL HOUSING	1	9503・1			
				FLANGE,10X50					
	MS146017			BOLT,FLYWHEEL HOUSING	5	9503・1			
				FLANGE,10X55					
	MS146019			BOLT,FLYWHEEL HOUSING	1	9503・1			
				FLANGE,10X65					
03030A	ME072246	3		FLYWHEEL ASSY	1	9503・1	9505・3		
	(ME072583)								
	ME072583			FLYWHEEL ASSY	1	9506・1			
03034	ME030857			OIL SLINGER,CRANKSHAFT,RR	1	9503・1			
03035	MH040027			BEARING,FLYWHEEL DRIVE PINION	1	9503・1			
				BALL					
03057	ME072527			RING GEAR,FLYWHEEL	1	9503・1			
				N=129					
03080	ME034976			OIL SEAL,CRANKSHAFT,RR	1	9503・1			
03153	ME037927			ROTOR,ENG SPEED SENSOR PULSE	1	9503・1			
03794	ME072601			WASHER,FLYWHEEL	1	9503・1			
03796	MF472405			PIN,FLYWHEEL	2	9503・1			
				DOWEL,10X20					
03797	MH001663			BOLT,FLYWHEEL	6	9503・1			
				16X60					
81976	M0001300	3		PLUG,TACHOMETER DRIVE	1	9503・1			
				SCREW,16					

silverhorn.co.uk

フライホイール & ハウジング
11 -150 FLYWHEEL & HOUSING

01 6D162 CTJS05000

見出番号 REF.-NO.	部品番号 PART NO.	代替 R/P	変記順号 SCENQG	部品名称および記事・仕様記号 PART NAME & DESCRIPTION	型式・個数 MODEL & QTY 0 1	適用号機 APPLICABLE SERIAL NO. FROM@- -@UPTO	管区 M/R	新規 VRD
	(MB001260)							
81977	MH035501			O-RING,TACHOMETER DRIVE 63	1	9503-1		
81981	MF140233			BOLT,TACHOMETER DRIVE FLANGE,8X40	1	9503-1		
81984	F420216000			GASKET,SPEEDOMETER GEAR D=16	1	9503-1		
82801	ME037970			ADAPTER,TACHOMETER SPEED SENSOR	1	9503-1		

silvernorn.co.uk

SERVICE MEMO

silvernorn.co.uk

ﾋﾟｽﾄﾝ,ｺﾈｸﾁﾝｸﾞﾛｯﾄﾞ & ｸﾗﾝｸｼｬﾌﾄ

11 -210 PISTON,CONNROD & CRANKSHAFT

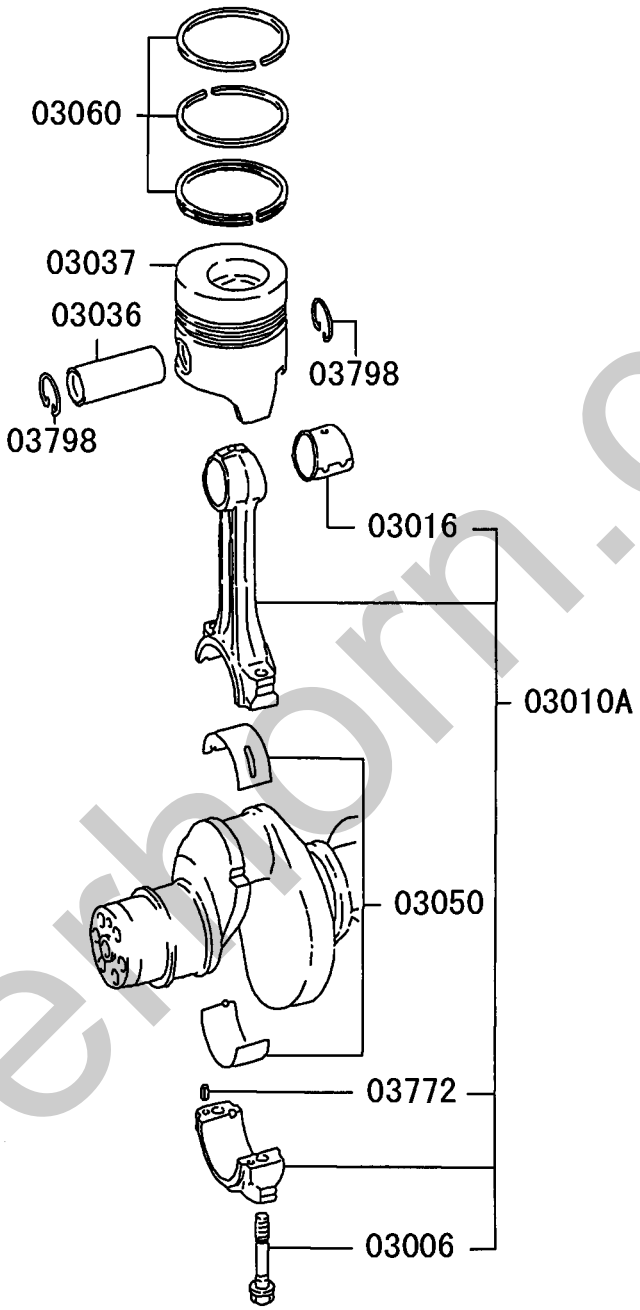

silverhorn.co.uk

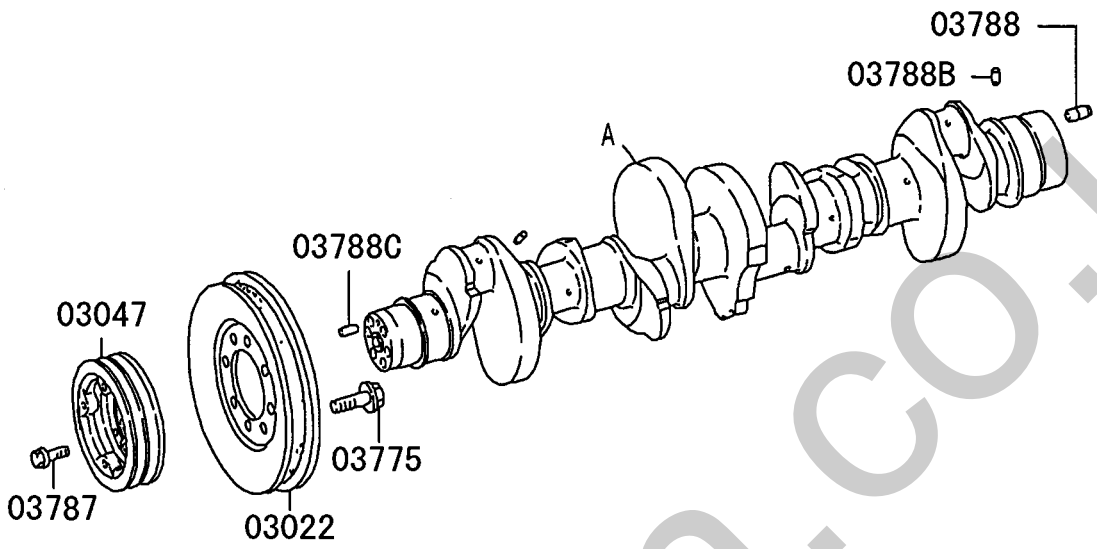

A:CRANKSHAFT REF. 11-060

217S02

silverhorn.co.uk

ﾋﾟｽﾄﾝ,ｺﾈｸﾁﾝｸﾞﾛｯﾄﾞ & ｸﾗﾝｸｼｬﾌﾄ
11 -210 PISTON,CONNROD & CRANKSHAFT

01 6D162 CTJS05000

見出番号 REF.-NO.	部品番号 PART NO.	代替 R/P	変記順号 SCENQG	部品名称および記事・仕様記号 PART NAME & DESCRIPTION	型式・個数 MODEL & QTY 0 1	適用号機 APPLICABLE SERIAL NO. FROM@-	@UPTO	管区 M/R	新規 VRD
03006	ME072413			BOLT,CONNROD	12	9503･1			
				REAMER,12.5X68.5					
03010A	ME072401	#		CONNECTING ROD ASSY	6	9503･1	0404･3		
				T03059B					
	ME072514	3		CONNECTING ROD ASSY	6	9503･1	0404･3		
				WEIGHT B 1CYL					
	(ME303216)								
	ME072515	3		CONNECTING ROD ASSY	6	9503･1	0404･3		
				WEIGHT C 1CYL					
	(ME303217)								
	ME072516	3		CONNECTING ROD ASSY	6	9503･1	0404･3		
				WEIGHT D 1CYL					
	(ME303218)								
	ME072517	3		CONNECTING ROD ASSY	6	9503･1	0404･3		
				WEIGHT E 1CYL					
	(ME303219)								
	ME072518	3		CONNECTING ROD ASSY	6	9503･1	0404･3		
				WEIGHT F 1CYL					
	(ME303220)								
	ME303215			CONNECTING ROD ASSY	6	0405･1			
	ME303216			CONNECTING ROD ASSY	6	0405･1			
				WEIGHT B 1CYL					
	ME303217			CONNECTING ROD ASSY	6	0405･1			
				WEIGHT C 1CYL					
	ME303218			CONNECTING ROD ASSY	6	0405･1			
				WEIGHT D 1CYL					
	ME303219			CONNECTING ROD ASSY	6	0405･1			
				WEIGHT E 1CYL					
	ME303220			CONNECTING ROD ASSY	6	0405･1			
				WEIGHT F 1CYL					
03016	ME072128			BUSHING,CONNROD	6	9503･1	0404･3		
	ME221709			BUSHING,CONNROD	6	0405･1			
03022	ME033961			DAMPER,CRANKSHAFT TORSIONAL	1	9503･1	0610･1		
	ME304444			DAMPER,CRANKSHAFT TORSIONAL	1	0610･2			V
03036	ME047021			PIN,PISTON	6	9503･1	9909･3		
				38X93					
	ME170531			PIN,PISTON	6	9910･1			
				38X93					
03037	ME072066			PISTON	6	9503･1			
				A SIZE					
	ME072067			PISTON	6	9503･1			
				B SIZE					
03047	ME072422			PULLEY,CRANKSHAFT	1	9503･1			
03050	ME996247			BEARING SET,CONNROD	1	9503･1			
				STD					
	ME996248			BEARING SET,CONNROD	1	9503･1			
				U/SIZE 0.25					
	ME996249			BEARING SET,CONNROD	1	9503･1			
				U/SIZE 0.50					
	ME996250			BEARING SET,CONNROD	1	9503･1			

silverlorn.co.uk

見出番号 REF.-NO.	部品番号 PART NO.	代替 R/P	変記順号 SCENQG	部品名称および記事・仕様記号 PART NAME & DESCRIPTION	型式・個数 MODEL & QTY 0 1	適用号機 APPLICABLE SERIAL NO. FROM@-	-@UPTO	管区 M/R	新規 VRD
				U/SIZE 0.75					
	ME996251			BEARING SET,CONNROD	1	9503･1			
				U/SIZE 1.00					
03060	ME997999	3		RING SET,PISTON	1	9503･1	9604･1		
	(ME996591)								
	ME996591			RING SET,PISTON	1	9604･2			
03772	MF472401			PIN,CONNROD	12	9503･1			
				DOWEL,4X10					
03775	MH000973			BOLT,TORSIONAL DAMPER	8	9503･1			
				WASHER ASSEMBLED,10X25					
03787	MH000377			BOLT,CRANKSHAFT PULLEY	6	9503･1	9611･2		
				FLANGE,14X33					
	MH001629			BOLT,CRANKSHAFT PULLEY	6	9611･3			
				14X33					
03788	MF472407			PIN,CRANKSHAFT	1	9503･1			
				DOWEL,14X28					
03788B	MH012026			PIN,CRANKSHAFT	1	9503･1			
				DOWEL,5X11					
03788C	MF472404			PIN,CRANKSHAFT	1	9503･1			
				DOWEL,8X18					
03798	ME032686			SNAP RING,PISTON	12	9503･1			

silverhorn.co.uk

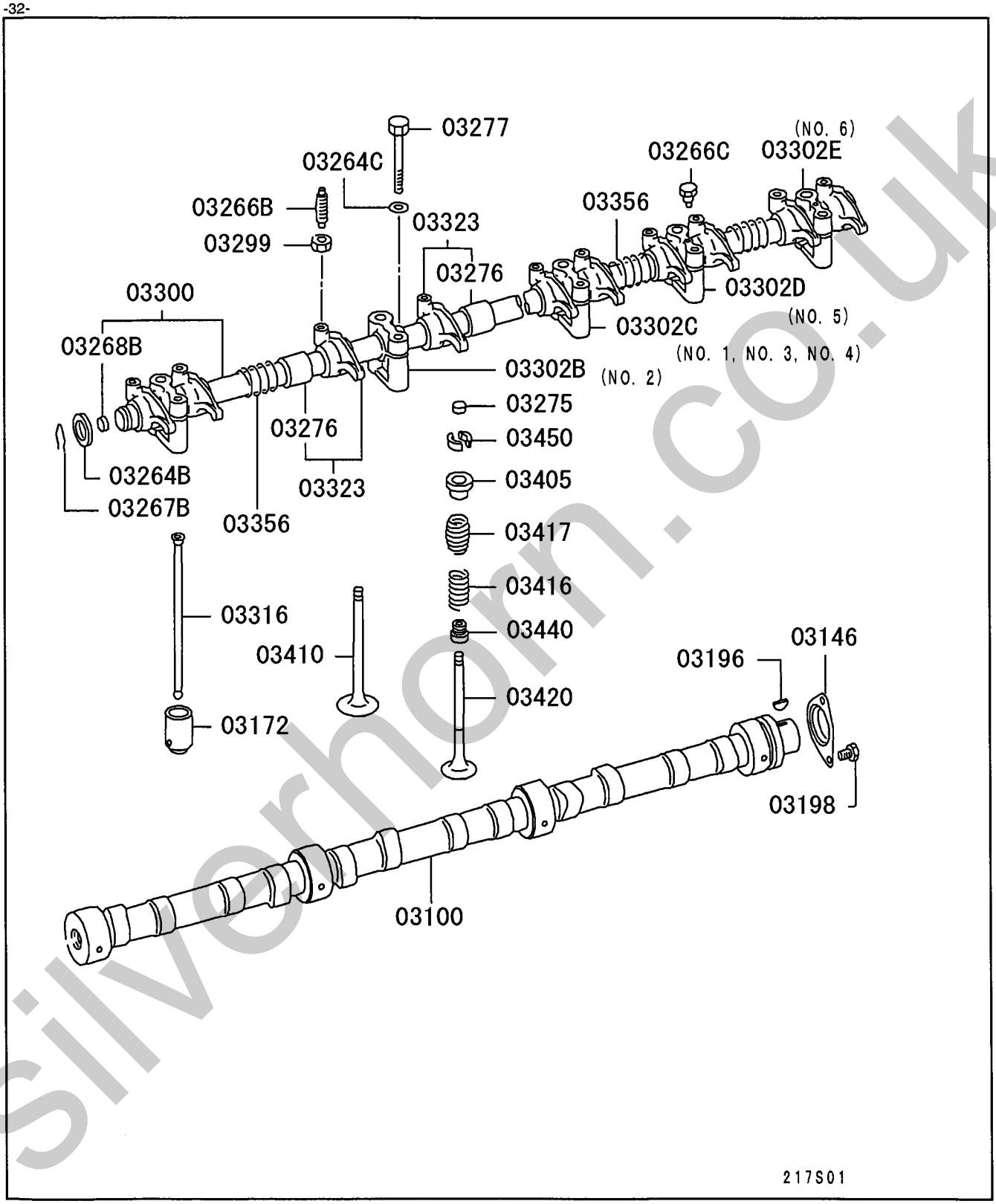

silvernorn.co.uk

見出番号 REF.-NO.	部品番号 PART NO.	代替 R/P	変記号順 SCENQG	部品名称および記事・仕様記号 PART NAME & DESCRIPTION	型式・個数 MODEL & QTY 0 1						適用号機 APPLICABLE SERIAL NO. FROM@-	-@UPTO	管区 M/R	新規 VRD
03100	ME071613	R		CAMSHAFT	1						9503・1	9808・3		
	(ME170148)													
	ME170148	R		CAMSHAFT	1						9809・1	9809・1		
	(ME170477)													
	ME170477			CAMSHAFT	1						9809・2			
03146	ME071319			PLATE,CAMSHAFT THRUST	1						9503・1			
03172	ME074711			TAPPET,VALVE	12						9503・1	9810・1		
	ME030850			TAPPET,VALVE	12						9810・2			
03196	F287005019			KEY,CAMSHAFT WOODRUFF,5X19	1						9503・1			
03198	MF140223			BOLT,CAMSHAFT FLANGE,8X16	2						9503・1			
03264B	3110404600			WASHER,VALVE GEAR TRAIN PLAIN,25	2						9503・1			
03264C	MH005007			WASHER,VALVE GEAR TRAIN PLAIN,10.5	6						9503・1			
03266B	ME051584	3		SCREW,VALVE GEAR TRAIN TAPPING,10X45	12						9503・1	9712・3		
	(ME351744)													
	ME170230	3		SCREW,VALVE GEAR TRAIN 10X42.5	12						9801・1	0109・3		
	(ME351744)													
	ME351744			SCREW,VALVE GEAR TRAIN 10X43	12						0110・1			
03266C	MH001009			SCREW,VALVE GEAR TRAIN 6X11	1						9503・1			
03267B	MH006032			SNAP RING,VALVE GEAR TRAIN 18	2						9503・1			
03268B	F501015000			PLUG,VALVE GEAR TRAIN EXPANSION,15	2						9503・1			
03275	ME020244	3		CAP,VALVE GEAR TRAIN 12	12						9503・1			
	(ME017459)													
03276	ME071837			BUSHING,VALVE GEAR TRAIN	12						9503・1			
03277	MH000110			BOLT,VALVE GEAR TRAIN 10X75	6						9503・1			
03299	F232510000			NUT,VALVE GEAR TRAIN JAM,10	12						9503・1	0205・2		
	F230510000			NUT,VALVE GEAR TRAIN D=10	12						0205・3			
03300	ME071558			SHAFT,ROCKER ARM	1						9503・1			
03302B	ME031881			BRACKET,ROCKER SHAFT	1						9503・1			
03302C	ME071560			BRACKET,ROCKER SHAFT	3						9503・1			
03302D	ME071561			BRACKET,ROCKER SHAFT	1						9503・1			
03302E	ME071562			BRACKET,ROCKER SHAFT	1						9503・1			
03316	ME071930			PUSH ROD,ROCKER ARM	12						9503・1			
03323	ME071836			ROCKER ARM,INLET & EXHAUST VALVE	12						9503・1			
03356	ME031024			SPRING,ROCKER SHAFT	5						9503・1			
03405	ME011268			RETAINER,VALVE SPRING	12						9503・1			
03410	ME031938	R		VALVE,INLET	6						9503・1	9805・3		

silverom.co.uk

11 -230 CAMSHAFT & VALVE (カムシャフト & バルブ)

01 6D162 CTJS05000

見出番号 REF.-NO.	部品番号 PART NO.	代替 R/P	変記順号 SCENQG	部品名称および記事・仕様記号 PART NAME & DESCRIPTION	型式・個数 MODEL & QTY 0 1	適用号機 APPLICABLE SERIAL NO. FROM@-	-@UPTO	管区 M/R	新規 VRD
	(ME170314)								
	ME170314			VALVE,INLET	6	9806・1			
03416	ME071835			SPRING,VALVE,INR	12	9503・1	9810・1		
	ME071127			SPRING,VALVE,INR	12	9810・2			
03417	ME071834			SPRING,VALVE,OTR	12	9503・1			
03420	ME071962	R		VALVE,EXHAUST	6	9503・1	9805・3		
	(ME170316)								
	ME170316	R		VALVE,EXHAUST	6	9806・1	0008・3		
	(ME300285)								
	ME300285			VALVE,EXHAUST	6	0009・1			
03440	ME074696	R		SEAL,VALVE STEM	12	9503・1	9903・1		
	(ME215092)								
	ME215092			SEAL,VALVE STEM	12	9903・2			
03450	ME011227			LOCK,VALVE SPRING RETAINER	24	9503・1			

silvernorn.co.uk

SERVICE MEMO

silvernorn.co.uk

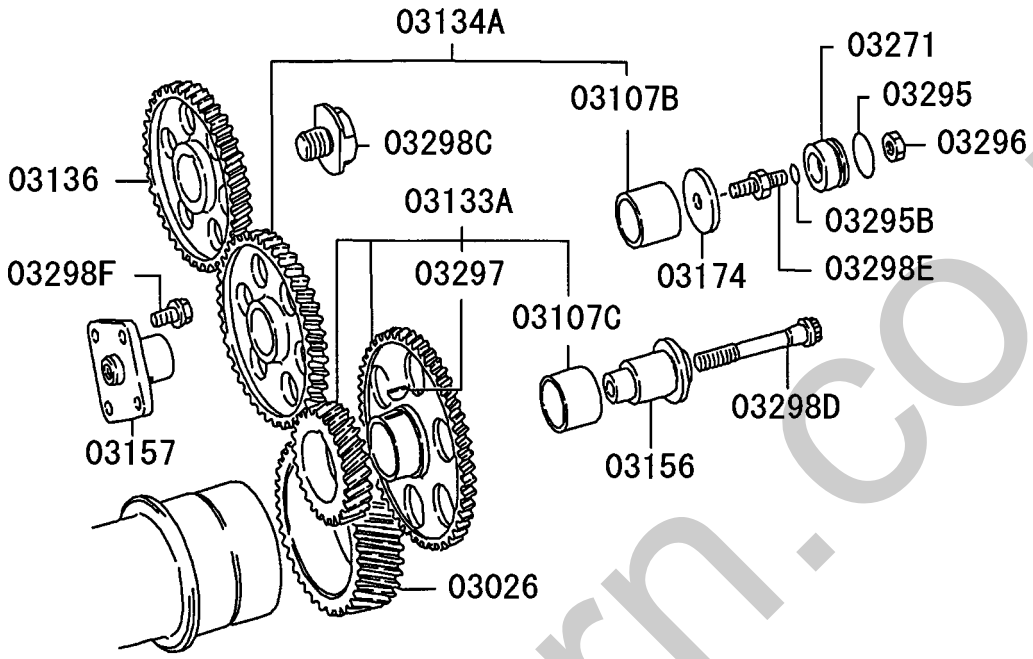

silverhorn.co.uk

11 -240 TIMING GEAR (タイミング ギヤ)

見出番号 REF.-NO.	部品番号 PART NO.	代替 R/P	変記順号 SCENQG	部品名称および記事・仕様記号 PART NAME & DESCRIPTION	型式・個数 MODEL & QTY 01	適用号機 APPLICABLE SERIAL NO. FROM@-	-@UPTO	管区 M/R	新規 VRD
03026	ME072423			GEAR,CRANKSHAFT N=52	1	9503･1			
03107B	ME072378			BUSHING,TIMING GEAR TRAIN 33.5X36	1	9503･1			
03107C	ME072376			BUSHING,TIMING GEAR TRAIN 32X41	1	9503･1			
03133A	ME072425			GEAR ASSY,CAM IDLER 1ST N=32,64	1	9503･1	9807･3		
	ME170411			GEAR ASSY,CAM IDLER 1ST N=64,32	1	9808･1			
03134A	ME072426			GEAR ASSY,CAM IDLER 2ND N=55	1	9503･1			
03136	ME072533			GEAR,CAMSHAFT N=52	1	9503･1			
03156	ME072372			SHAFT,CAM IDLER 1ST GEAR	1	9503･1	0403･3		
	ME301056			SHAFT,CAM IDLER 1ST GEAR	1	0404･1			
03157	ME072373			SHAFT,CAM IDLER 2ND GEAR	1	9503･1			
03174	ME072374			THRUST WASHER,TIMING GEAR TRAIN T=4.5	1	9503･1			
03271	ME072448			COLLAR,TIMING GEAR TRAIN	1	9503･1			
03295	F315603000			O-RING,TIMING GEAR TRAIN D=30	1	9503･1			
03295B	3124054500			O-RING,TIMING GEAR TRAIN D=10.8	1	9503･1			
03296	MH004123			NUT,TIMING GEAR TRAIN 12	1	9503･1			
03297	F287005019			KEY,TIMING GEAR TRAIN WOODRUFF,5X19	1	9503･1			
03298C	ME034771			BOLT,TIMING GEAR TRAIN FLANGE,20X22	1	9503･1			
03298D	MH000315			BOLT,TIMING GEAR TRAIN FLANGE,12X85	1	9503･1			
03298E	ME072375			BOLT,TIMING GEAR TRAIN 12X24,12X17	1	9503･1			
03298F	MS146002			BOLT,TIMING GEAR TRAIN FLANGE,10X16	4	9503･1	0107･2		
	MH000706			BOLT,TIMING GEAR TRAIN FLANGE,10X16	4	0107･3			

silverform.co.uk

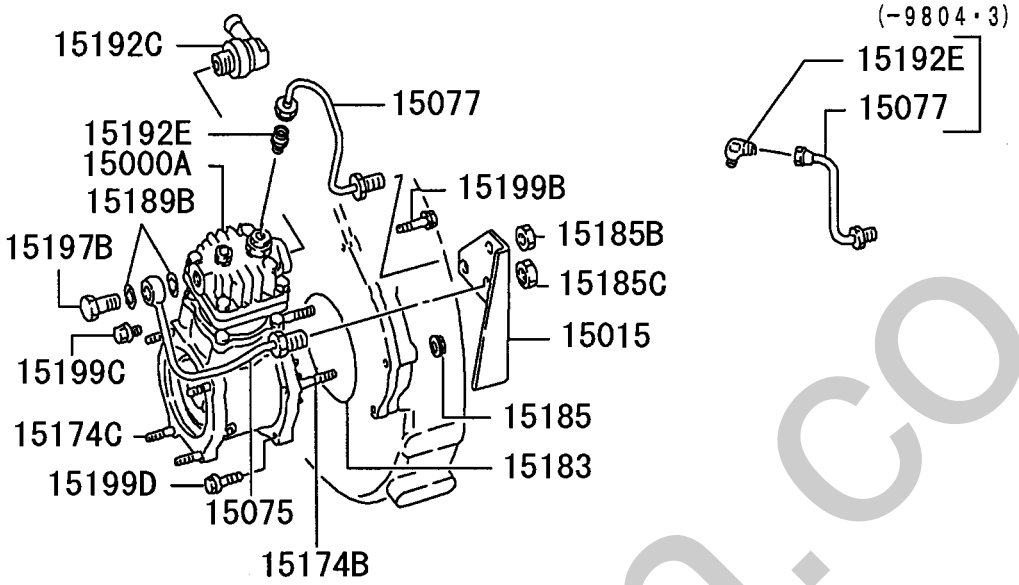

silverhorn.co.uk

INNER PARTS

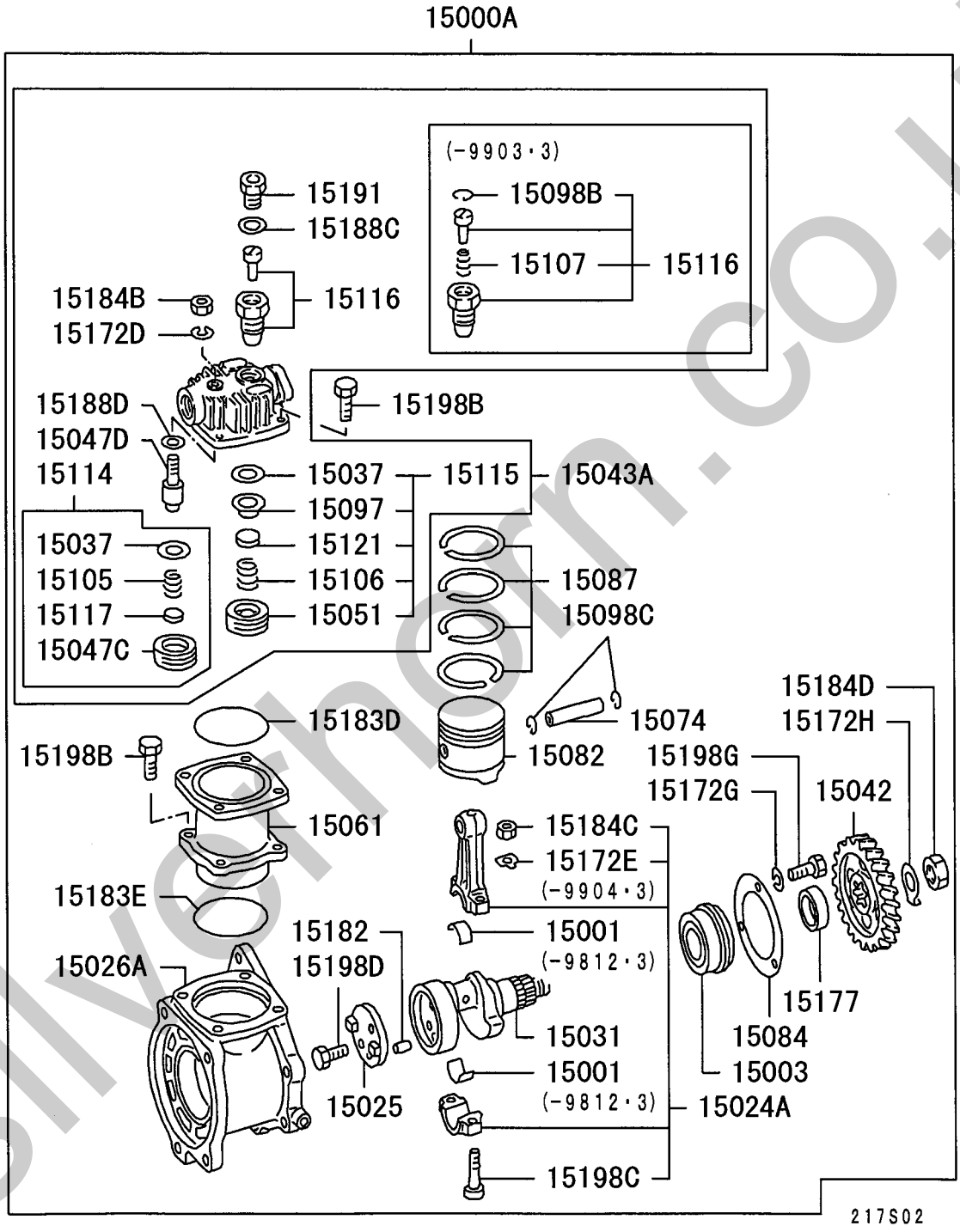

silvernon.co.uk

11 -340 AIR COMPRESSOR (エア コンプ レッサ)

01 6D162 CTJS05000

見出番号 REF.-NO.	部品番号 PART NO.	代替 R/P	変記順号 SCENQG	部品名称および記事・仕様記号 PART NAME & DESCRIPTION	型式・個数 MODEL & QTY 0 1						適用号機 APPLICABLE SERIAL NO. FROM@-	-@UPTO	管区 M/R	新規 VRD
15000A	ME077618			AIR COMPRESSOR ASSY	1						9503・1			
15001	ME713006			BEARING,AIR COMPRESSOR CONNROD	2						9503・1	9812・3		
15003	ME713174			BEARING,AIR COMPRESSOR CRANKSHAFT,RR	1						9503・1			
15015	3187591500			BRACKET,AIR COMPRESSOR OUTLET PIPE	1						9503・1			
15024A	ME713170			CONNECTING ROD ASSY,AIR COMPRESSOR	1						9503・1	9812・3		
	ME737156			CONNECTING ROD ASSY,AIR COMPRESSOR	1						9901・1			
15025	ME713137			COUPLING,AIR COMPRESSOR CRANKSHAFT	1						9503・1			
15026A	ME713201			CRANKCASE ASSY,AIR COMPRESSOR	1						9503・1			
15031	ME713421			CRANKSHAFT,AIR COMPRESSOR	1						9503・1	9812・3		
	ME737166			CRANKSHAFT,AIR COMPRESSOR	1						9901・1			
15037	ME713020			GASKET,AIR COMPRESSOR SUCTION VALVE	2						9503・1			
15042	ME077689			GEAR,AIR COMPRESSOR DRIVE N=52	1						9503・1			
15043A	ME713164			HEAD ASSY,AIR COMPRESSOR CYLINDER	1						9503・1			
15047C	ME713152			HOLDER,AIR COMPRESSOR DELIVERY VALVE	1						9503・1			
15047D	ME713155			HOLDER,AIR COMPRESSOR DELIVERY VALVE	1						9503・1			
15051	ME713150			HOLDER,AIR COMPRESSOR SUCTION VALVE	1						9503・1			
15061	ME713203			LINER,AIR COMPRESSOR CYLINDER	1						9503・1			
15074	ME713053 (ME737203)	3		PIN,AIR COMPRESSOR PISTON	1						9503・1	9904・3		
	ME737203			PIN,AIR COMPRESSOR PISTON	1						9905・1			
15075	ME047325			PIPE,AIR COMPRESSOR OUTLET	1						9503・1			
15077	ME047134			PIPE,AIR COMPRESSOR UNLOADER	1						9503・1	9804・3		
	ME078641			PIPE,AIR COMPRESSOR UNLOADER	1						9805・1			
15082	ME713171			PISTON,AIR COMPRESSOR CYLINDER	1						9503・1			
15084	ME713169			PLATE,AIR COMPRESSOR CRANKCASE,RR	1						9503・1			
15087	ME713328			RING SET,AIR COMPRESSOR PISTON	1						9503・1			
15097	ME713019			SEAT,AIR COMPRESSOR SUCTION VALVE	1						9503・1			
15098B	3097517600			SNAP RING,AIR COMPRESSOR INR	1						9503・1	9903・3		
15098C	3097516200 (ME713080)	R		SNAP RING,AIR COMPRESSOR INR	2						9503・1			
15105	ME713153			SPRING,AIR COMPRESSOR DELIVERY VALVE	1						9503・1			
15106	ME713151			SPRING,AIR COMPRESSOR SUCTION VALVE	1						9503・1			
15107	ME713065			SPRING,AIR COMPRESSOR UNLOADER VALVE	1						9503・1	9903・3		
15114	ME713162			VALVE KIT,AIR COMPRESSOR DELIVERY	1						9503・1			
15115	ME713161			VALVE KIT,AIR COMPRESSOR SUCTION	1						9503・1			
15116	ME713064 (ME737130)	3		VALVE KIT,AIR COMPRESSOR UNLOADER	1						9503・1	9903・3		
	ME737130			VALVE KIT,AIR COMPRESSOR UNLOADER	1						9904・1			
15117	ME713022			VALVE,AIR COMPRESSOR DELIVERY	1						9503・1			
15121	ME713059			VALVE,AIR COMPRESSOR SUCTION	1						9503・1			
15172D	ME713157			WASHER,AIR COMPRESSOR INR	1						9503・1			
15172E	ME713009			WASHER,AIR COMPRESSOR INR	2						9503・1	9904・3		
15172G	F251508000			WASHER,AIR COMPRESSOR INR SPRING,8	3						9503・1			
15172H	ME713246			WASHER,AIR COMPRESSOR INR	1						9503・1			
15174B	MF406296			STUD,AIR COMPRESSOR 10X60	2						9503・1			
15174C	MH002131			STUD,AIR COMPRESSOR 10X43	4						9503・1			

sweden.co.uk

11 -340 AIR COMPRESSOR (エア コンプレッサ)

見出番号 REF.-NO.	部品番号 PART NO.	代替 R/P	変記順号 SCENQG	部品名称および記事・仕様記号 PART NAME & DESCRIPTION	型式・個数 MODEL & QTY 0 1	適用号機 APPLICABLE SERIAL NO. FROM@-	-@UPTO	管区 M/R	新規 VRD
15177	ME713417			SPACER,AIR COMPRESSOR	1	9503･1			
15182	ME713138			PIN,AIR COMPRESSOR INR	1	9503･1			
15183	F315313500			O-RING,AIR COMPRESSOR 135	1	9503･1	0403･3		
	MH035548			O-RING,AIR COMPRESSOR 134.4	1	0404･1			
15183D	ME713147			O-RING,AIR COMPRESSOR	1	9503･1			
15183E	ME713145			O-RING,AIR COMPRESSOR	1	9503･1			
15184B	ME713156			NUT,AIR COMPRESSOR INR	1	9503･1			
15184C	ME713008			NUT,AIR COMPRESSOR INR	2	9503･1	9904･3		
	ME737201			NUT,AIR COMPRESSOR INR	2	9905･1			
15184D	ME713247			NUT,AIR COMPRESSOR INR 22	1	9503･1			
15185	MF434105			NUT,AIR COMPRESSOR FLANGE,10	2	9503･1			
15185B	F232014000			NUT,AIR COMPRESSOR JAM,14	1	9503･1			
15185C	F232020000			NUT,AIR COMPRESSOR JAM,20	1	9503･1			
15188C	ME713158			GASKET,AIR COMPRESSOR INR	1	9503･1			
15188D	ME713154			GASKET,AIR COMPRESSOR INR	1	9503･1			
15189B	F420220000			GASKET,AIR COMPRESSOR D=20	2	9503･1			
15191	ME713159			JOINT,AIR COMPRESSOR INR	1	9503･1			
15192C	ME075224			JOINT,AIR COMPRESSOR	1	9503･1			
15192E	MH038260			JOINT,AIR COMPRESSOR	1	9503･1	9804･3		
	MH037132			JOINT,AIR COMPRESSOR	1	9805･1			
15197B	1614304702			EYEBOLT,AIR COMPRESSOR 20X31	1	9503･1			
15198B	ME713313			BOLT,AIR COMPRESSOR INR 10X25	8	9503･1			
15198C	ME713093			BOLT,AIR COMPRESSOR INR	2	9503･1			
15198D	ME713139			BOLT,AIR COMPRESSOR INR 8X14	2	9503･1			
15198G	ME713142			BOLT,AIR COMPRESSOR INR 8X16	3	9503･1			
15199B	MS146020			BOLT,AIR COMPRESSOR FLANGE,10X70	1	9503･1			
15199C	MS146006			BOLT,AIR COMPRESSOR FLANGE,10X25	1	9503･1			
15199D	MS146012			BOLT,AIR COMPRESSOR FLANGE,10X40	2	9503･1			

silvernorn.co.uk

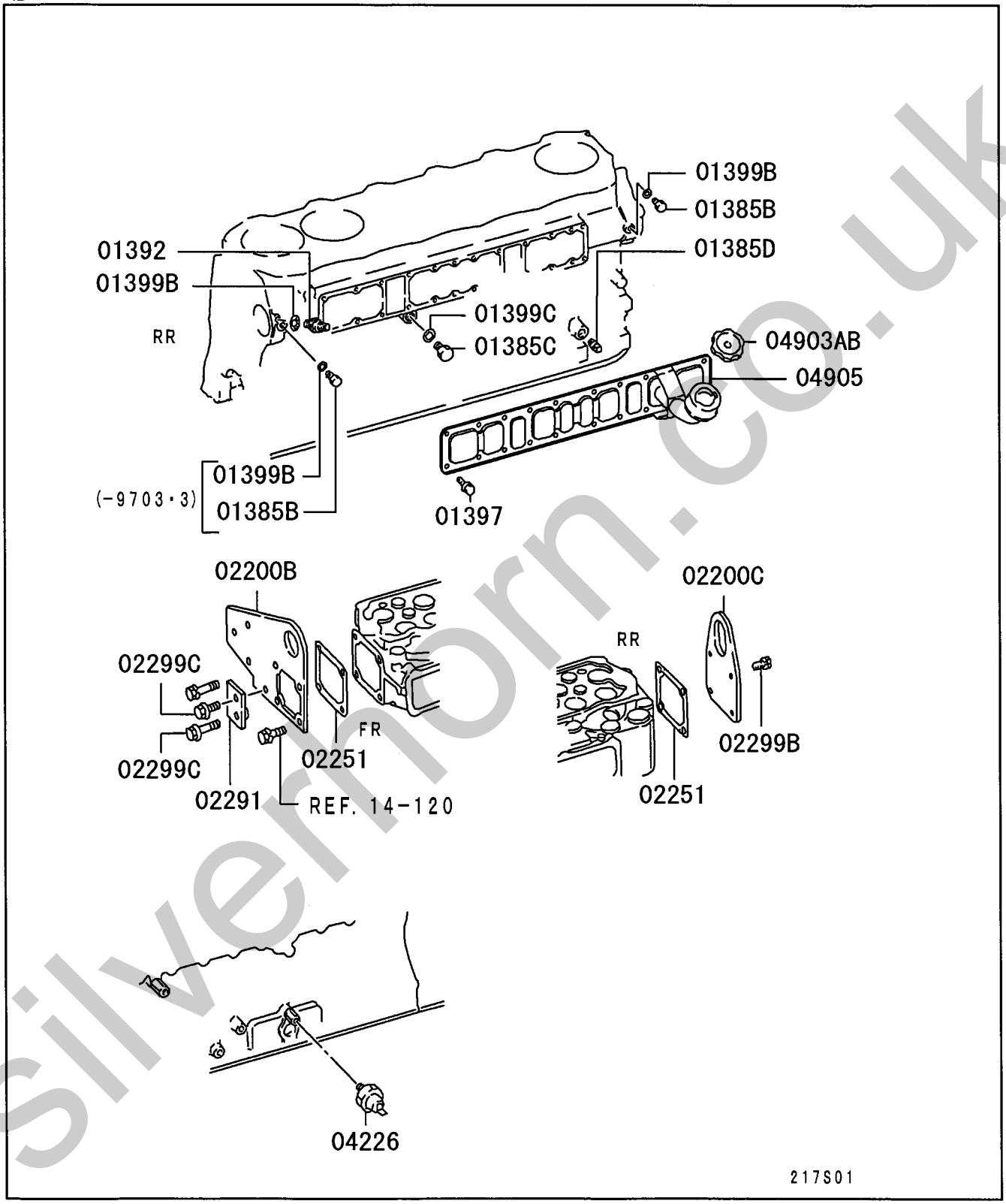

silvermorn.co.uk

見出番号 REF.-NO.	部品番号 PART NO.	代替 R/P	変記順号 SCENQG	部品名称および記事・仕様記号 PART NAME & DESCRIPTION	型式・個数 MODEL & QTY 01	適用号機 APPLICABLE SERIAL NO. FROM@-	-@UPTO	管区 M/R	新規 VRD
01385B	ME031088			PLUG,CYLINDER BLOCK	2	9503・1	9703・3		
				SCREW,10					
	ME031088			PLUG,CYLINDER BLOCK	1	9704・1			
				SCREW,10					
01385C	MH037773			PLUG,CYLINDER BLOCK	1	9503・1			
				SCREW,20					
01385D	MS666222			PLUG,CYLINDER BLOCK	1	9503・1			
				TAPER,3/8					
01392	MH038934			JOINT,CYLINDER BLOCK	1	9503・1			
01397	MF140221			BOLT,CYLINDER BLOCK	20	9503・1			
				FLANGE,8X12					
01399B	F420210000			GASKET,CYLINDER BLOCK	3	9503・1	9703・3		
				D=10					
	F420210000			GASKET,CYLINDER BLOCK	2	9704・1			
				D=10					
01399C	F420220000			GASKET,CYLINDER BLOCK	1	9503・1	9907・3		
				D=20					
	MH035077			GASKET,CYLINDER BLOCK	1	9908・1			
				20					
02200B	ME070640			ENGINE HANGER	1	9503・1			
02200C	ME071277			ENGINE HANGER	1	9503・1			
02251	ME074770			GASKET,ENG HANGER	2	9503・1			
02291	ME070641			SUPPORT,ENG HANGER	1	9503・1			
02299B	MH000122			BOLT,ENG HANGER	1	9503・1	9911・3		
				WASHER ASSEMBLD,10X30					
	3001121900			BOLT,ENG HANGER	4	9503・1			
				WASHER ASSEMBLED,10X22					
02299C	MF140258			BOLT,ENG HANGER	1	9503・1			
				FLANGE,10X20					
	MS146010			BOLT,ENG HANGER	1	9503・1			
				FLANGE,10X35					
04226	MC840219			SWITCH,ENG OIL PRESSURE	1	9503・1			
04903AB	MD008784	3		CAP ASSY,ENG OIL FILLER	1	9503・1			
	(MN143845)								
04905	ME078268			FILLER,ENG OIL	1	9503・1			

silverform.co.uk

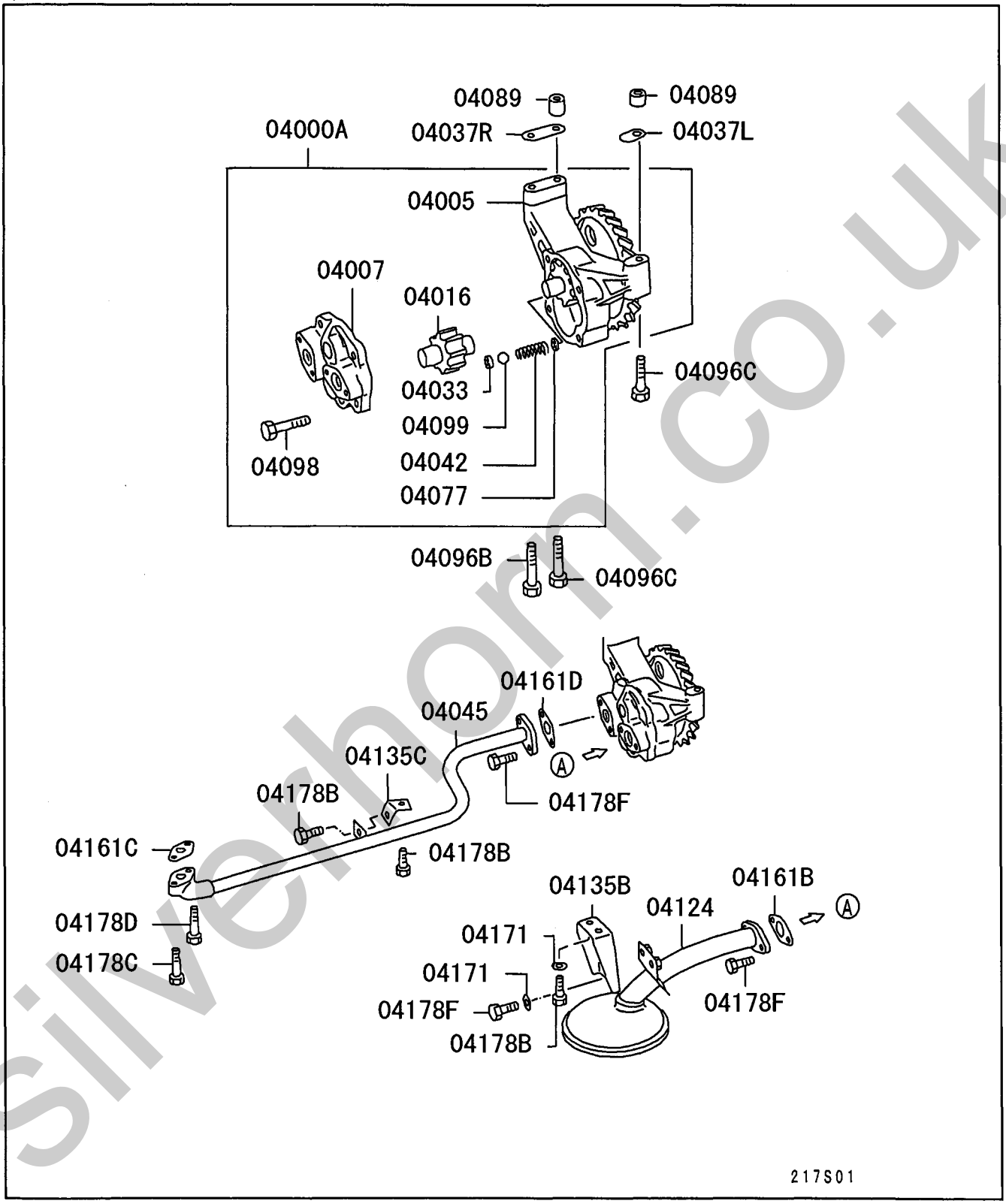

silverhorn.co.uk

12 -110 OIL PUMP & STRAINER (ｵｲﾙ ﾎﾟﾝﾌﾟ & ｽﾄﾚｰﾅ)

見出番号 REF.-NO.	部品番号 PART NO.	代替 R/P	変記順号 SCENQG	部品名称および記事・仕様記号 PART NAME & DESCRIPTION	型式・個数 MODEL & QTY 01	適用号機 APPLICABLE SERIAL NO. FROM@-	-@UPTO	管区 M/R	新規 VRD
04000A	ME074345			OIL PUMP ASSY,ENG	1	9503･1			
04005	ME074392			GEAR & CASE KIT,ENG OIL PUMP	1	9503･1			
04007	ME074399			COVER,ENG OIL PUMP	1	9503･1			
04016	ME074396			GEAR,ENG OIL PUMP DRIVEN	1	9503･1			
04033	ME074400			SEAT,ENG OIL PUMP RELIEF VALVE	1	9503･1	9505･3		
	ME074502			SEAT,ENG OIL PUMP RELIEF VALVE	1	9506･1			
04037L	ME034283			SHIM,ENG OIL PUMP CASE,LH T=0.1	CC	9503･1			
	ME034284			SHIM,ENG OIL PUMP CASE,LH T=0.2	CC	9503･1			
04037R	ME034281			SHIM,ENG OIL PUMP CASE,RH T=0.1	CC	9503･1			
	ME034282			SHIM,ENG OIL PUMP CASE,RH T=0.2	CC	9503･1			
04042	ME034013			SPRING,ENG OIL PUMP RELIEF VALVE	1	9503･1			
04045	ME034027			TUBE,ENG OIL PUMP OUTLET	1	9503･1			
04077	F250005000			WASHER,ENG OIL PUMP INR D=5	1	9503･1			
04089	ME031099			PIN,ENG OIL PUMP DOWEL,14	2	9503･1			
04096B	MS146016			BOLT,ENG OIL PUMP FLANGE,10X50	1	9503･1			
04096C	MS146019			BOLT,ENG OIL PUMP FLANGE,10X65	2	9503･1			
04098	MH000715			BOLT,ENG OIL PUMP INR FLANGE,10X35	4	9503･1	0104･3		
	MS146016			BOLT,ENG OIL PUMP INR FLANGE,10X50	4	0105･1			
04099	F800014000			BALL,ENG OIL PUMP INR 7/16	1	9503･1			
04124	ME034509			STRAINER,ENG OIL PAN	1	9503･1			
04135B	ME034349			STAY,OIL STRAINER	1	9503･1			
04135C	MH023365			STAY,OIL STRAINER	1	9503･1			
04161B	ME074485			GASKET,OIL STRAINER D=26	1	9503･1			
04161C	ME074486			GASKET,OIL STRAINER D=16	1	9503･1			
04161D	ME074111			GASKET,OIL STRAINER D=18	1	9503･1			
04171	MH005003			WASHER,OIL STRAINER PLAIN,9	4	9503･1			
04178B	MF140223			BOLT,OIL STRAINER FLANGE,8X16	4	9503･1			
04178C	MF140229			BOLT,OIL STRAINER FLANGE,8X30	1	9503･1			
04178D	MF140233			BOLT,OIL STRAINER FLANGE,8X40	1	9503･1			
04178F	MF140225			BOLT,OIL STRAINER FLANGE,8X20	6	9503･1			
	MF140224			BOLT,OIL STRAINER	2	0206･1			

silvernorn.co.uk

12 -110 オイル ポンプ & ストレーナ OIL PUMP & STRAINER

01 6D162 CTJS05000

見出番号 REF.-NO.	部品番号 PART NO.	代替 R/P	変記順号 SCENQG	部品名称および記事・仕様記号 PART NAME & DESCRIPTION	型式・個数 MODEL & QTY 0 1	適用号機 APPLICABLE SERIAL NO. FROM@- -@UPTO	管区 M/R	新規 VRD
				FLANGE,8X18				

silvernorn.co.uk

SERVICE MEMO

silvernorn.co.uk

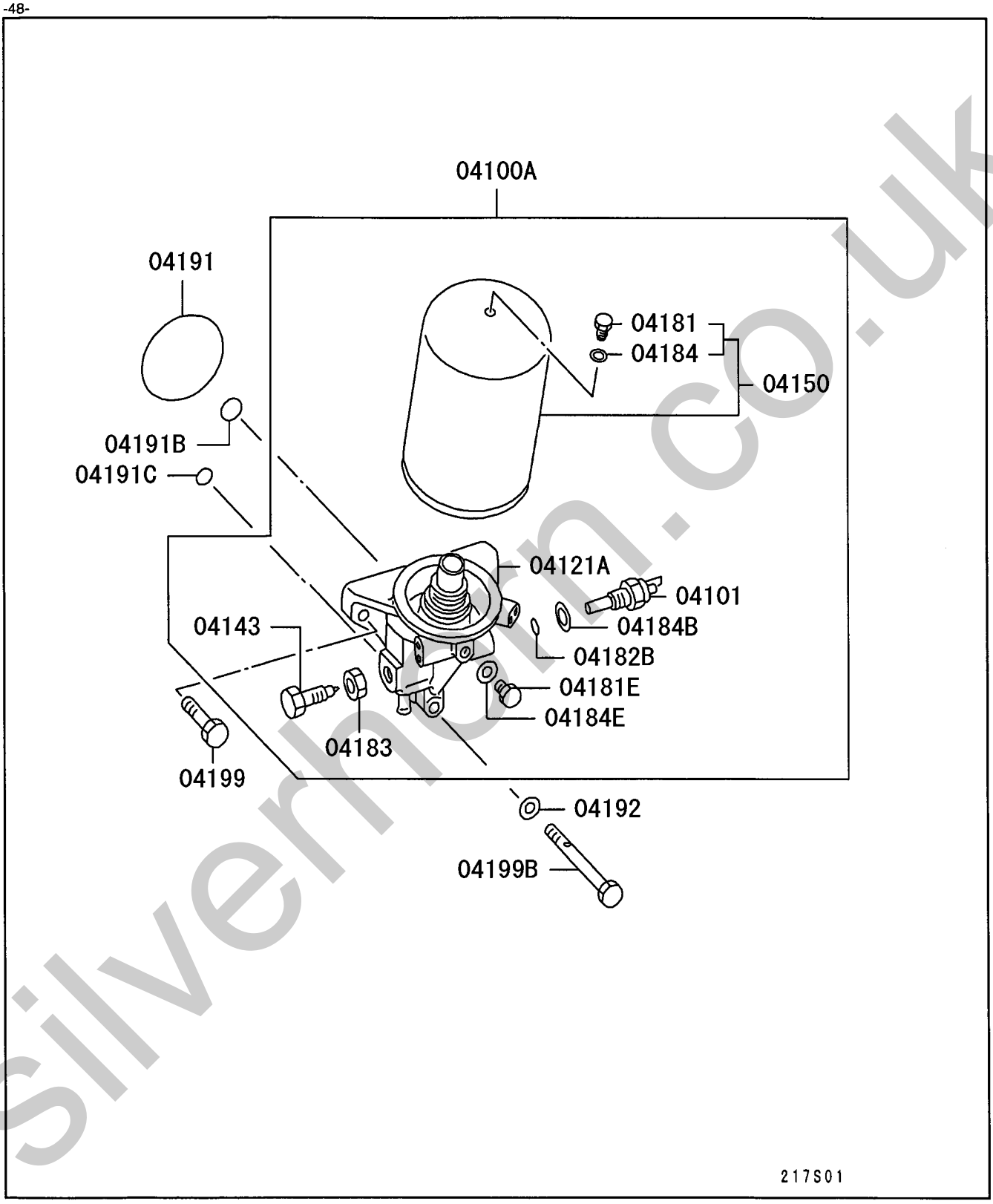

silvermarn.co.uk

12 -120 OIL FILTER (オイル フィルタ)

見出番号 REF.-NO.	部品番号 PART NO.	代替 R/P	変記順号 SCENQG	部品名称および記事・仕様記号 PART NAME & DESCRIPTION	型式・個数 MODEL & QTY 0 1	適用号機 APPLICABLE SERIAL NO. FROM@-	-@UPTO	管区 M/R	新規 VRD
04100A	ME074382			OIL FILTER & HEAD ASSY SPIN ON TYPE	1	9503・1			
04101	ME034880			SWITCH,OIL FILTER BY-PASS	1	9503・1			
04121A	ME074383			HEAD ASSY,OIL FILTER	1	9503・1			
04143	ME034177			VALVE,OIL FILTER DRAIN	1	9503・1			
04150	ME074013	R		OIL FILTER SPIN ON TYPE	1	9503・1	9902・3		
	(ME130968)								
	ME130968			OIL FILTER SPIN ON TYPE	1	9903・1			
04181	ME301261			PLUG,OIL FILTER INR D=7	1	9503・1			
04181E	MH037084	3		PLUG,OIL FILTER INR SCREW,8X9.5	1	9503・1			
	(ME016894)								
04182B	ME034881			O-RING,OIL FILTER INR	1	9503・1			
04183	F232014000			NUT,OIL FILTER INR JAM,14	1	9503・1			
04184	MH035067			GASKET,OIL FILTER INR D=8	1	9503・1			
04184B	F420220000			GASKET,OIL FILTER INR D=20	1	9503・1			
04184E	F420208000			GASKET,OIL FILTER INR D=8	1	9503・1			
04191	F315609000			O-RING,OIL FILTER D=90	1	9503・1			
04191B	MH035095			O-RING,OIL FILTER D=20	1	9503・1			
04191C	3112304100			O-RING,OIL FILTER D=15	1	9503・1			
04192	F420210000			GASKET,OIL FILTER D=10	1	9503・1			
04199	MS146012			BOLT,OIL FILTER FLANGE,10X40	2	9503・1			
04199B	MH000880			BOLT,OIL FILTER 10X100	1	9503・1			

silvernorm.co.uk

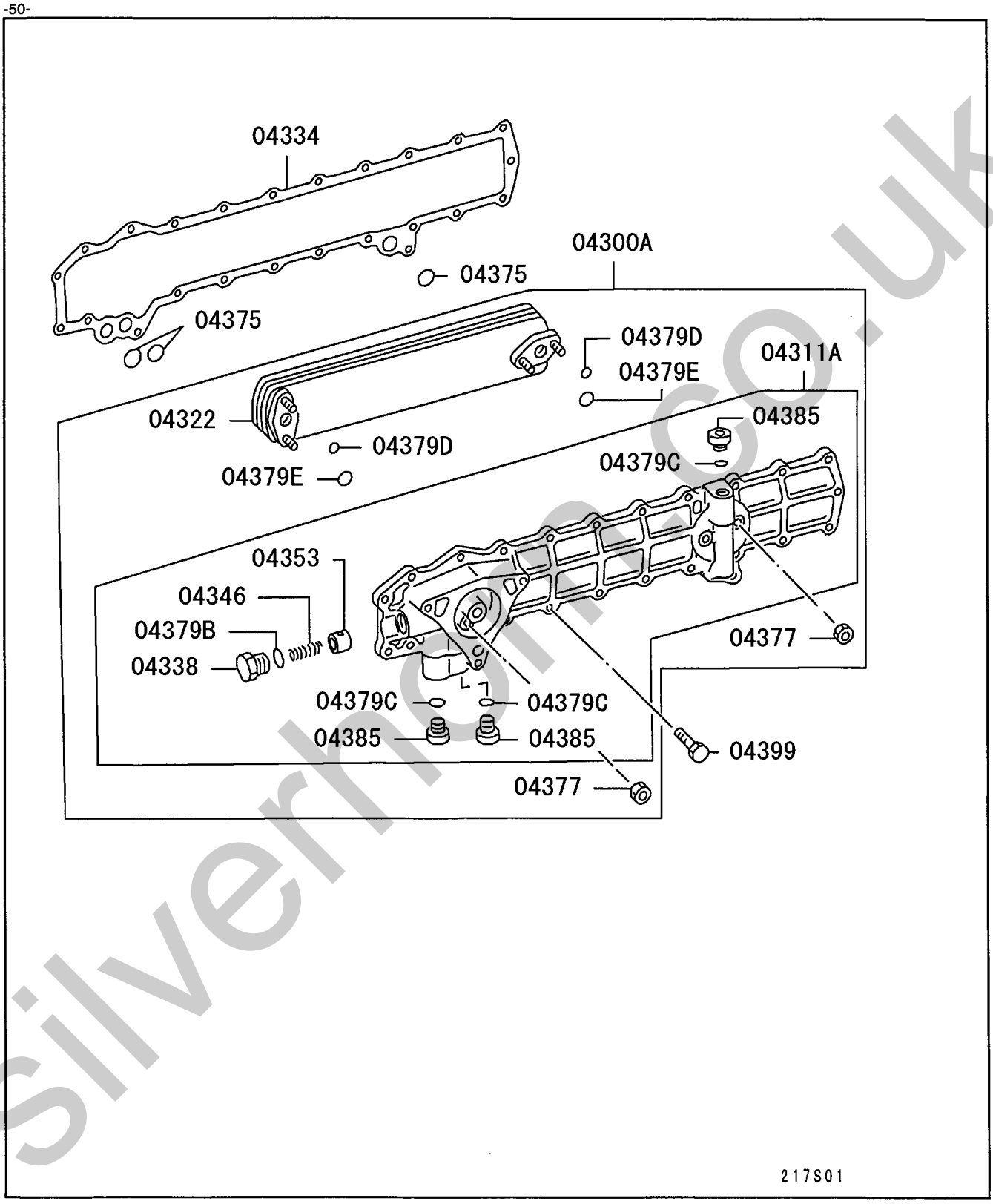

silvernon.co.uk

12 -130 OIL COOLER (オイル クーラ)

見出番号 REF.-NO.	部品番号 PART NO.	代替 R/P	変記順号 SCENQG	部品名称および記事・仕様記号 PART NAME & DESCRIPTION	型式・個数 MODEL & QTY 0 1	適用号機 APPLICABLE SERIAL NO. FROM@-	-@UPTO	管区 M/R	新規 VRD
04300A	ME074018			OIL COOLER ASSY,ENG	1	9503･1			
04311A	ME074185			COVER ASSY,ENG OIL COOLER	1	9503･1			
04322	ME074020			ELEMENT,ENG OIL COOLER	1	9503･1			
04334	ME074293			GASKET,ENG OIL COOLER COVER	1	9503･1			
04338	ME034554			PLUG,ENG OIL COOLER	1	9503･1			
04346	ME034700			SPRING,ENG OIL COOLER BY-PASS VALVE	1	9503･1			
04353	ME034556			VALVE,ENG OIL COOLER BY-PASS	1	9503･1			
04375	MH035094			O-RING,ENG OIL COOLER D=17	3	9503･1			
04377	MF434105			NUT,ENG OIL COOLER INR FLANGE,10	4	9503･1			
04379B	MH035092			O-RING,ENG OIL COOLER INR D=14	1	9503･1			
04379C	MH035044			O-RING,ENG OIL COOLER INR D=18	3	9503･1			
04379D	MH035092			O-RING,ENG OIL COOLER INR D=14	4	9503･1			
04379E	MH035091			O-RING,ENG OIL COOLER INR D=22	2	9503･1	9507･2		
	MH035637			O-RING,ENG OIL COOLER INR D=22	2	9507･3			
04385	MH037117			PLUG,ENG OIL COOLER INR D=20	3	9503･1			
04399	MF140226			BOLT,ENG OIL COOLER FLANGE,8X22	23	9503･1			

silverhorn.co.uk

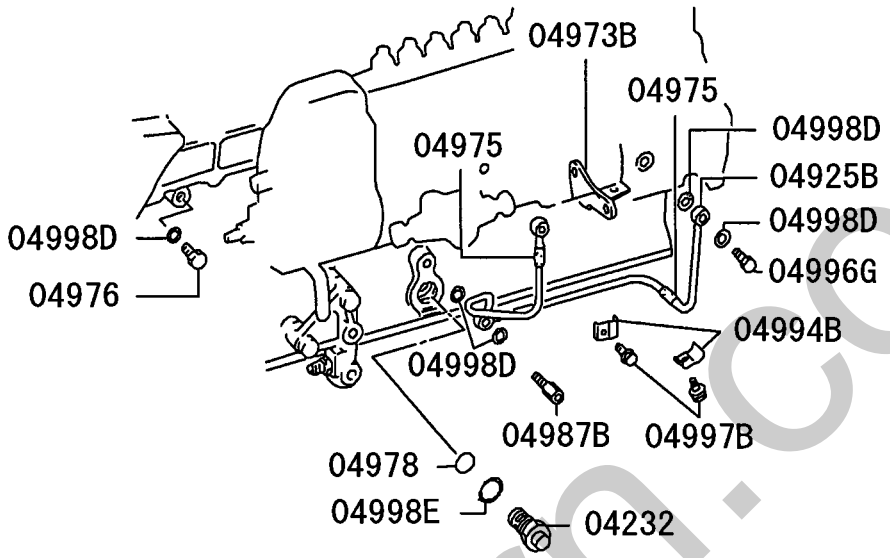

silverhorn.co.uk

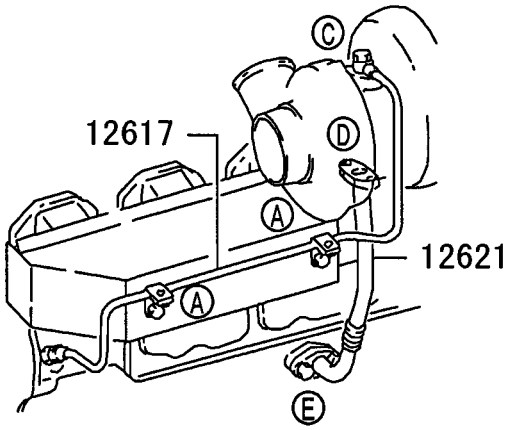

Ⓐ
- 04973C
- 04997C
- 04994C
- 04997B

Ⓒ
- 04996D
- 04998D

(-9504・3)

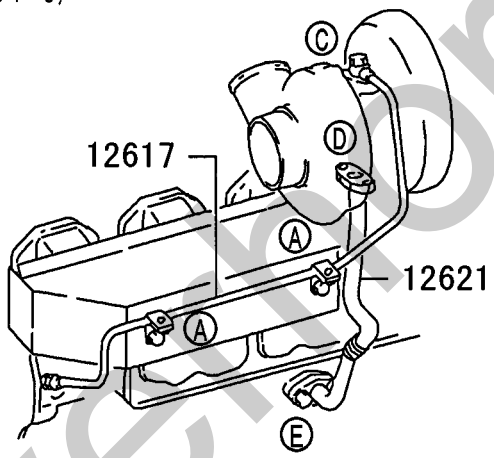

Ⓓ
- 12537
- 04997D

Ⓔ
- 12548
- 04997E

217S02

silvethorn.co.uk

12 -140 OIL LINE (オイル ライン)

見出番号 REF.-NO.	部品番号 PART NO.	代替 R/P	変記順号 SCENQG	部品名称および記事・仕様記号 PART NAME & DESCRIPTION	型式・個数 MODEL & QTY 01	適用号機 APPLICABLE SERIAL NO. FROM@-	-@UPTO	管区 M/R	新規 VRD
04232	ME074455			VALVE,ENG OIL PRESSURE REGULATING	1	9503・1			
04925B	ME074015			TUBE,ENG OIL LINE	1	9503・1			
04973B	ME074017			STAY,ENG OIL LINE	1	9503・1			
04973C	ME930095			STAY,ENG OIL LINE	2	9503・1			
04975	MH022205			PROTECTOR,ENG OIL LINE	2	9503・1			
04976	ME031088			PLUG,ENG OIL LINE	1	9503・1			
				SCREW,10					
04978	MH035129			O-RING,ENG OIL LINE	1	9503・1			
				D=17.4					
04987B	ME034051			JOINT,ENG OIL LINE	1	9503・1			
04994B	3007554900			CLAMP,ENG OIL LINE	2	9503・1			
04994C	3004901300			CLAMP,ENG OIL LINE	2	9503・1			
04996D	F461010000			EYEBOLT,ENG OIL LINE	1	9503・1			
				10X20					
04996G	MH000119			EYEBOLT,ENG OIL LINE	1	9503・1			
				10X25					
04997B	MF241227			BOLT,ENG OIL LINE	4	9503・1			
				WASHER ASSEMBLED,6X20					
04997C	MH000399			BOLT,ENG OIL LINE	2	9503・1			
				8X16					
04997D	MH000713	#		BOLT,ENG OIL LINE	2	9503・1	9504・3		
				FLANGE,10X20 T02406A					
	MH000931			BOLT,ENG OIL LINE	2	9505・1	9907・3		
				FLANGE,10X18					
	MS146004			BOLT,ENG OIL LINE	2	9908・1			
				FLANGE,10X20					
04997E	MF140223			BOLT,ENG OIL LINE	2	9503・1			
				FLANGE,8X16					
04998D	F420210000			GASKET,ENG OIL LINE	7	9503・1			
				D=10					
04998E	F420227000			GASKET,ENG OIL LINE	1	9503・1			
				D=27					
12537	ME054744			GASKET,T/C OIL RETURN TUBE	1	9503・1	9504・3		
	ME078273			GASKET,T/C OIL RETURN TUBE	1	9505・1			
12548	ME073843			GASKET,T/C OIL RETURN PIPE TO CYLINDER B	1	9503・1			
12617	ME073494			TUBE,T/C OIL FEED	1	9503・1	9504・3		
				8					
	ME047852			TUBE,T/C OIL FEED	1	9505・1			
				8					
12621	ME073496			TUBE,T/C OIL RETURN	1	9503・1	9504・3		
	ME047850			TUBE,T/C OIL RETURN	1	9505・1			
				17					

silvertorn.co.uk

SERVICE MEMO

silvernorn.co.uk

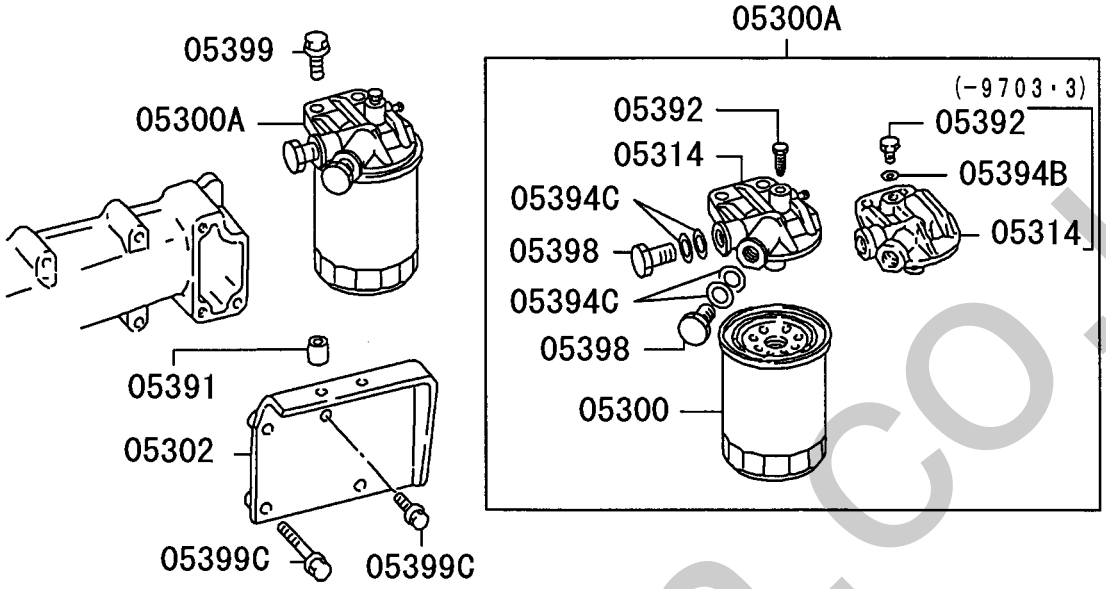

silverhorn.co.uk

FUEL FEED HOSE

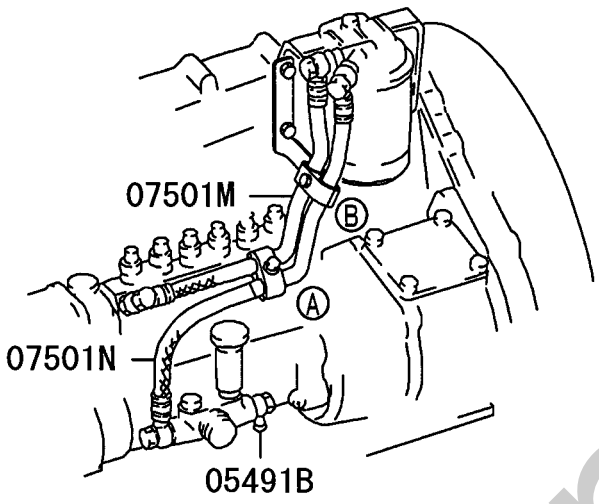

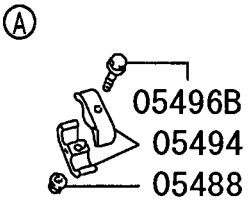

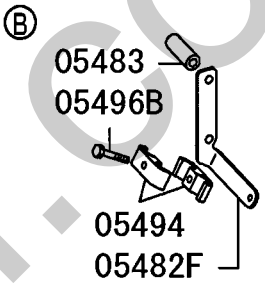

(-0112・3)

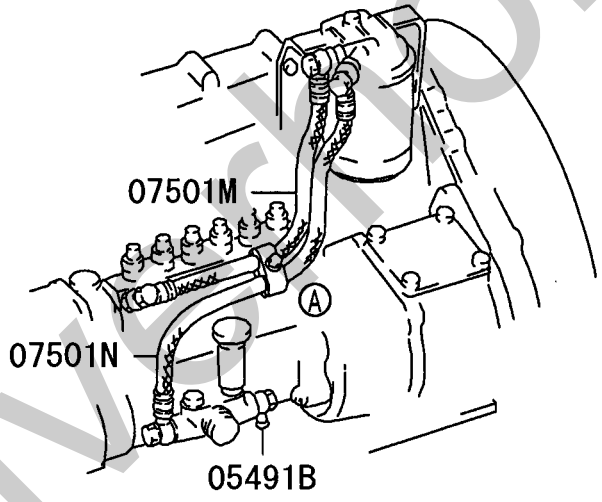

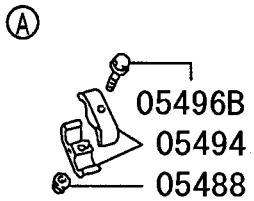

217S02

silverthorn.co.uk

フュ-エル フィルタ & ホ-ス
13 -030 FUEL FILTER & HOSE

01 6D162 CTJS05000

見出番号 REF.-NO.	部品番号 PART NO.	代替 R/P	変記順号 SCENQG	部品名称および記事・仕様記号 PART NAME & DESCRIPTION	型式・個数 MODEL & QTY 0 1	適用号機 APPLICABLE SERIAL NO. FROM@-	-@UPTO	管区 M/R	新規 VRD
05300	ME035393			FUEL FILTER	1	9503・1	9603・3		
	ME015254			FUEL FILTER	1	9604・1			
05300A	ME035396	R		FUEL FILTER ASSY	1	9503・1	9703・3		
	(ME072903)								
	ME072903			FUEL FILTER ASSY	1	9704・1			
05302	ME047870			BRACKET,FUEL FILTER	1	9503・1			
05314	ME035672			HEAD,FUEL FILTER	1	9503・1	9703・3		
	ME072904			HEAD,FUEL FILTER	1	9704・1			
05391	ME920002			SPACER,FUEL FILTER T=28	2	9503・1	0112・3		
	MH025012			SPACER,FUEL FILTER T=37.5	2	0201・1			
05392	ME016894			PLUG,FUEL FILTER SCREW,8X9	1	9503・1	9703・3		
	ME072905			PLUG,FUEL FILTER 8	1	9704・1			
05394B	MH035164			GASKET,FUEL FILTER 8	1	9503・1	9602・3		
	MH035067			GASKET,FUEL FILTER D=8	1	9603・1	9703・3		
05394C	MH035166	3		GASKET,FUEL FILTER 14	4	9503・1	9602・3		
	(MH035069)								
	MH035069			GASKET,FUEL FILTER D=14	4	9603・1			
05398	MH037087			EYEBOLT,FUEL FILTER 14X26	2	9503・1			
05399	MF140470			BOLT,FUEL FILTER FLANGE,10X60	2	9503・1			
05399C	MF140225			BOLT,FUEL FILTER FLANGE,8X20	1	9503・1			
	MF140239			BOLT,FUEL FILTER FLANGE,8X70	3	9503・1			
	MF140241			BOLT,FUEL FILTER FLANGE,8X80	2	0201・1	0409・3		
	MH000966			BOLT,FUEL FILTER FLANGE,8X120	2	0410・1			
05482F	ME441355			STAY,FUEL LINE	1	0201・1	0409・3		
	ME442880			STAY,FUEL LINE	1	0410・1			
05483	MS456747			SPACER,FUEL LINE 10X45	2	0410・1	0511・3		
	ME920017			SPACER,FUEL LINE T=45	2	0512・1			
05488	MF434103			NUT,FUEL LINE FLANGE,6	1	9503・1			
05491B	MH037116			JOINT,FUEL LINE	1	9503・1			
05494	MH020328			CLAMP,FUEL LINE D=16.5X2	2	9503・1	0112・3		
	MH020786			CLAMP,FUEL LINE 16.5X2	4	0201・1			

silverlorn.co.uk

13 -030 フュ-エル フィルタ & ホ-ス FUEL FILTER & HOSE

見出番号 REF.-NO.	部品番号 PART NO.	代替 R/P	変記順号 SCENQG	部品名称および記事・仕様記号 PART NAME & DESCRIPTION	型式・個数 MODEL & QTY 01	適用号機 APPLICABLE SERIAL NO. FROM@-	-@UPTO	管区 M/R	新規 VRD
05496B	MF140015			BOLT,FUEL LINE FLANGE,6X40	1	9503・1	0011・1		
	MF140215			BOLT,FUEL LINE FLANGE,6X40	2	0011・2	0505・3		
	MF241235			BOLT,FUEL LINE WASHER ASSEMBLED,6X40	2	0412・2			
07501M	ME910140			HOSE,INJECTION PUMP FUEL FEED L=400	1	9503・1			
07501N	ME910452			HOSE,INJECTION PUMP FUEL FEED L=520	1	9503・1			

silverhorn.co.uk

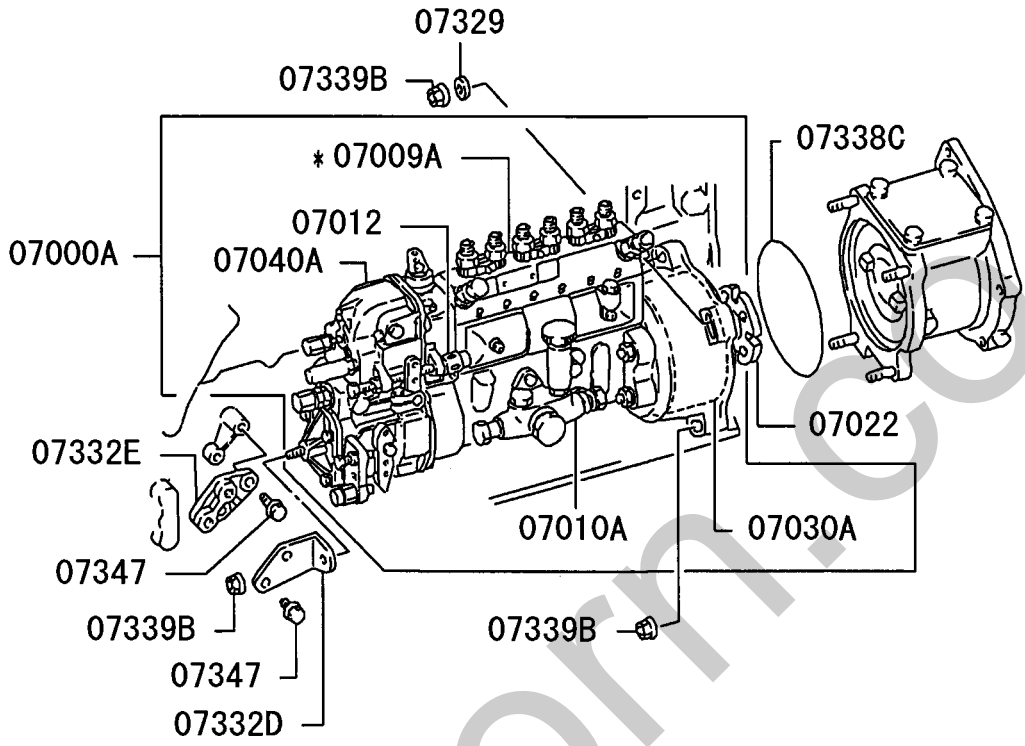

silverhorn.co.uk

フュ-エル インジ ェクション ポ ンプ ゼ ネラル
13 -110 FUEL INJECTION PUMP GENERAL

見出番号 REF.-NO.	部品番号 PART NO.	代替 R/P	変記順号 SCENQG	部品名称および記事・仕様記号 PART NAME & DESCRIPTION	型式・個数 MODEL & QTY 0 1	適用号機 APPLICABLE SERIAL NO. FROM@-	-@UPTO	管区 M/R	新規 VRD
07000A	1016071462			PUMP ASSY,FUEL INJECTION ZEXEL	1	9503・1			
07009A	*			BODY ASSY,INJECTION PUMP NS (ME738556)	1	9503・1			
07010A	1052104661			PUMP ASSY,INJECTION PUMP FUEL FEED	1	9503・1			
07012	1540620400			CAP,INJECTION PUMP 20	1	9503・1			
07022	ME076553			DISC,INJECTION PUMP DRIVING	1	9503・1			
07030A	1056430730			TIMER ASSY,INJECTION PUMP	1	9503・1			
07040A	1054905691			GOVERNOR ASSY,INJECTION PUMP RFD	1	9503・1			
07329	MH005068			WASHER,INJECTION PUMP PLAIN,10	2	9503・1			
07332D	ME047891			STAY,INJECTION PUMP BODY	1	9503・1			
07332E	ME076561			STAY,INJECTION PUMP BODY	1	9503・1			
07338C	MH035500			O-RING,INJECTION PUMP 140	1	9503・1	0403・3		
	MH035547			O-RING,INJECTION PUMP 140	1	0404・1			
07339B	MF434105			NUT,INJECTION PUMP FLANGE,10	5	9503・1			
07347	MS146004			BOLT,INJECTION PUMP FLANGE,10X20	4	9503・1			

silverhorn.co.uk

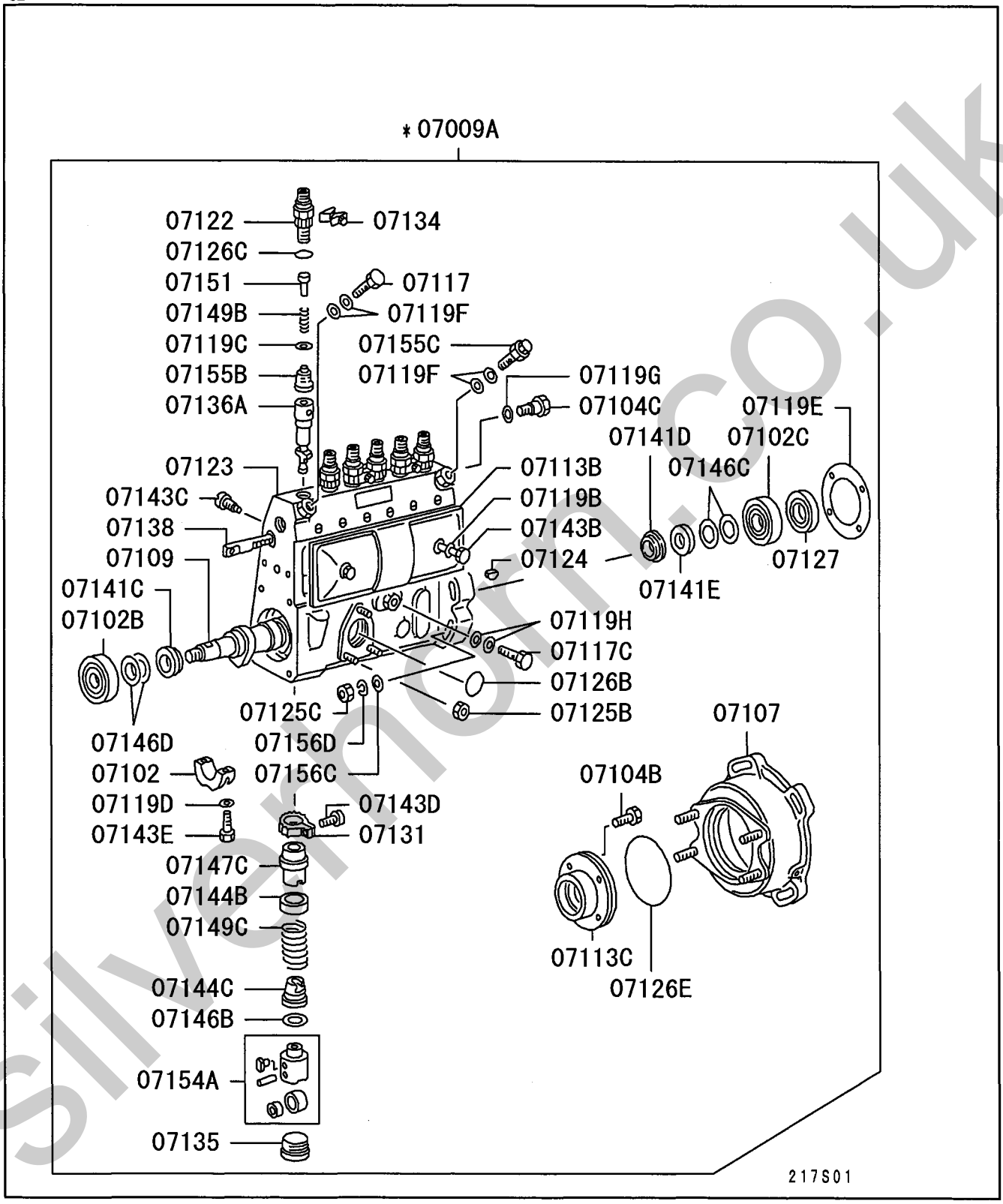

silvermoto.co.uk

13 -120 インジェクション ポンプ INJECTION PUMP

見出番号 REF.-NO.	部品番号 PART NO.	代替 R/P	変記順号 SCENQG	部品名称および記事・仕様記号 PART NAME & DESCRIPTION	型式・個数 MODEL & QTY 01	適用号機 APPLICABLE SERIAL NO. FROM@-	-@UPTO	管区 M/R	新規 VRD
07009A	*			BODY ASSY,INJECTION PUMP NS (ME738556)	1	9503･1			
07102	1313050600			BEARING,INJECTION PUMP BODY	1	9503･1			
07102B	0166302030			BEARING,INJECTION PUMP BODY	1	9503･1			
	0282017020			BEARING,INJECTION PUMP BODY	1	9503･1			
				OR					
07102C	0166402030			BEARING,INJECTION PUMP BODY	1	9503･1			
07104B	0200062040			BOLT,INJECTION PUMP BODY	4	9503･1			
07104C	1314200400			BOLT,INJECTION PUMP BODY	1	9503･1			
07107	1314597020			BRACKET,INJECTION PUMP BODY	1	9503･1			
07109	1313750600			CAMSHAFT,INJECTION PUMP BODY	1	9503･1			
07113B	1310286020			COVER,INJECTION PUMP BODY	1	9503･1			
07113C	1313301800			COVER,INJECTION PUMP BODY	1	9503･1			
07117	1398140900			EYEBOLT,INJECTION PUMP BODY	1	9503･1			
07117C	0297310120			EYEBOLT,INJECTION PUMP BODY	1	9503･1			
07119B	0293406020			GASKET,INJECTION PUMP BODY	2	9503･1			
07119C	1311151200			GASKET,INJECTION PUMP BODY	6	9503･1			
07119D	0265050940			GASKET,INJECTION PUMP BODY	2	9503･1			
07119E	1313211900			GASKET,INJECTION PUMP BODY	1	9503･1			
07119F	0293414130			GASKET,INJECTION PUMP BODY	4	9503･1			
07119G	0265061040			GASKET,INJECTION PUMP BODY	1	9503･1			
07119H	0265101340			GASKET,INJECTION PUMP BODY	2	9503･1			
07122	1311168300			HOLDER,INJECTION PUMP BODY	6	9503･1			
07123	1310766420			HOUSING,INJECTION PUMP BODY	1	9503･1			
07124	0294704030			KEY,INJECTION PUMP BODY	1	9503･1			
07125B	1392060400			NUT,INJECTION PUMP BODY	3	9503･1			
07125C	0130210040			NUT,INJECTION PUMP BODY 10X8	4	9503･1			
07126B	0296331010			O-RING,INJECTION PUMP BODY	1	9503･1			
07126C	0296320070			O-RING,INJECTION PUMP BODY	6	9503･1			
07126E	0296375020			O-RING,INJECTION PUMP BODY	1	9503･1			
07127	0296220190			OIL SEAL,INJECTION PUMP BODY	1	9503･1			
07131	1312400100			PINION,INJECTION PUMP BODY	6	9503･1			
07134	1311220520			PLATE,INJECTION PUMP BODY	3	9503･1			
07135	1310341501			PLUG,INJECTION PUMP BODY	6	9503･1			
07136A	1311531620			PLUNGER ASSY,INJECTION PUMP BODY	6	9503･1			
07138	1312560000			RACK,INJECTION PUMP BODY	1	9503･1			
07141C	1313020400			RING,INJECTION PUMP BODY	1	9503･1			
07141D	1313021000			RING,INJECTION PUMP BODY	1	9503･1			
07141E	1313304000			RING,INJECTION PUMP BODY	1	9503･1			
07143B	1310171000			SCREW,INJECTION PUMP BODY	2	9503･1			
07143C	1312260300			SCREW,INJECTION PUMP BODY	1	9503･1			
07143D	1312420100			SCREW,INJECTION PUMP BODY	6	9503･1			
07143E	1391050200			SCREW,INJECTION PUMP BODY	2	9503･1			
07144B	1312160400			SEAT,INJECTION PUMP BODY	6	9503･1			
07144C	1312170600			SEAT,INJECTION PUMP BODY	6	9503･1			
07146B	0293110580			SHIM,INJECTION PUMP BODY T=0.20	CC	9503･1			
	0293110590			SHIM,INJECTION PUMP BODY T=0.25	CC	9503･1			

sherpa.co.uk

13 -120 インジェクション ポンプ INJECTION PUMP

見出番号 REF.-NO.	部品番号 PART NO.	代替 R/P	変記順号 SCENQG	部品名称および記事・仕様記号 PART NAME & DESCRIPTION	型式・個数 MODEL & QTY 01	適用号機 APPLICABLE SERIAL NO. FROM@-	-@UPTO	管区 M/R	新規 VRD
	0293110020			SHIM,INJECTION PUMP BODY T=0.30	CC	9503･1			
	0293110600			SHIM,INJECTION PUMP BODY T=0.35	CC	9503･1			
	0293110030			SHIM,INJECTION PUMP BODY T=0.40	CC	9503･1			
	0293110610			SHIM,INJECTION PUMP BODY T=0.45	CC	9503･1			
	0293110040			SHIM,INJECTION PUMP BODY T=0.50	CC	9503･1			
	0293110270			SHIM,INJECTION PUMP BODY T=0.55	CC	9503･1			
	0293110050			SHIM,INJECTION PUMP BODY T=0.60	CC	9503･1			
	0293110280			SHIM,INJECTION PUMP BODY T=0.65	CC	9503･1			
	0293110060			SHIM,INJECTION PUMP BODY T=0.70	CC	9503･1			
	0293110290			SHIM,INJECTION PUMP BODY T=0.75	CC	9503･1			
	0293110070			SHIM,INJECTION PUMP BODY T=0.80	CC	9503･1			
	0293110310			SHIM,INJECTION PUMP BODY T=0.85	CC	9503･1			
	0293110080			SHIM,INJECTION PUMP BODY T=0.90	CC	9503･1			
	0293110320			SHIM,INJECTION PUMP BODY T=0.95	CC	9503･1			
	0293110090			SHIM,INJECTION PUMP BODY T=1.00	CC	9503･1			
	0293110330			SHIM,INJECTION PUMP BODY T=1.05	CC	9503･1			
	0293110110			SHIM,INJECTION PUMP BODY T=1.10	CC	9503･1			
	0293110340			SHIM,INJECTION PUMP BODY T=1.15	CC	9503･1			
	0293110120			SHIM,INJECTION PUMP BODY T=1.20	CC	9503･1			
	0293110350			SHIM,INJECTION PUMP BODY T=1.25	CC	9503･1			
	0293110130			SHIM,INJECTION PUMP BODY T=1.30	CC	9503･1			
	0293110620			SHIM,INJECTION PUMP BODY T=1.35	CC	9503･1			
	0293110140			SHIM,INJECTION PUMP BODY T=1.40	CC	9503･1			
	0293110630			SHIM,INJECTION PUMP BODY T=1.45	CC	9503･1			
	0293110490			SHIM,INJECTION PUMP BODY T=1.50	CC	9503･1			

silvernorm.co.uk

見出番号 REF.-NO.	部品番号 PART NO.	代替 R/P	変記順号 SCENQG	部品名称および記事・仕様記号 PART NAME & DESCRIPTION	型式・個数 MODEL & QTY 01	適用号機 APPLICABLE SERIAL NO. FROM@-	-@UPTO	管区 M/R	新規 VRD
	0293110710			SHIM,INJECTION PUMP BODY T=1.55	CC	9503-1			
	0293110500			SHIM,INJECTION PUMP BODY T=1.60	CC	9503-1			
07146C	0293120220			SHIM,INJECTION PUMP BODY T=0.10	CC	9503-1			
	0293120230			SHIM,INJECTION PUMP BODY T=0.12	CC	9503-1			
	0293120240			SHIM,INJECTION PUMP BODY T=0.14	CC	9503-1			
	0293120250			SHIM,INJECTION PUMP BODY T=0.16	CC	9503-1			
	0293120260			SHIM,INJECTION PUMP BODY T=0.18	CC	9503-1			
	0293120290			SHIM,INJECTION PUMP BODY T=0.30	CC	9503-1			
	0293120270			SHIM,INJECTION PUMP BODY T=0.50	CC	9503-1			
	1394200400			SHIM,INJECTION PUMP BODY T=0.70	CC	9503-1			
	0293120300			SHIM,INJECTION PUMP BODY T=1.00	CC	9503-1			
07146D	0293117010			SHIM,INJECTION PUMP BODY T=0.10	CC	9503-1			
	0293117020			SHIM,INJECTION PUMP BODY T=0.12	CC	9503-1			
	0293117030			SHIM,INJECTION PUMP BODY T=0.14	CC	9503-1			
	0293117040			SHIM,INJECTION PUMP BODY T=0.16	CC	9503-1			
	0293117050			SHIM,INJECTION PUMP BODY T=0.18	CC	9503-1			
	0293117090			SHIM,INJECTION PUMP BODY T=0.30	CC	9503-1			
	0293117060			SHIM,INJECTION PUMP BODY T=0.50	CC	9503-1			
	0293117210			SHIM,INJECTION PUMP BODY T=0.70	CC	9503-1			
	0293117070			SHIM,INJECTION PUMP BODY T=1.00	CC	9503-1			
	0293117220			SHIM,INJECTION PUMP BODY T=1.40	CC	9503-1			
	1394170000			SHIM,INJECTION PUMP BODY T=2.40	CC	9503-1			
07147C	1312410500			SLEEVE,INJECTION PUMP BODY	6	9503-1			
07149B	1311123500			SPRING,INJECTION PUMP BODY	6	9503-1			
07149C	1312152100			SPRING,INJECTION PUMP BODY	6	9503-1			
07151	1311172100			STOPPER,INJECTION PUMP BODY	6	9503-1			
07154A	1312002720			TAPPET ASSY,INJECTION PUMP BODY	6	9503-1			
07155B	1311108820			VALVE,INJECTION PUMP BODY	6	9503-1			

silvernorm.co.uk

13 -120 インジェクションポンプ INJECTION PUMP

01 6D162 CTJS05000

見出番号 REF.-NO.	部品番号 PART NO.	代替 R/P	変記順号 SCENQG	部品名称および記事・仕様記号 PART NAME & DESCRIPTION	型式・個数 MODEL & QTY 01	適用号機 APPLICABLE SERIAL NO. FROM@- -@UPTO	管区 M/R	新規 VRD
07155C	1314245520			VALVE,INJECTION PUMP BODY	1	9503･1		
07156C	1393100000			WASHER,INJECTION PUMP BODY	4	9503･1		
07156D	0141110440			WASHER,INJECTION PUMP BODY	4	9503･1		
				SPRING				

silvernorn.co.uk

SERVICE MEMO

silvernorn.co.uk

1/2

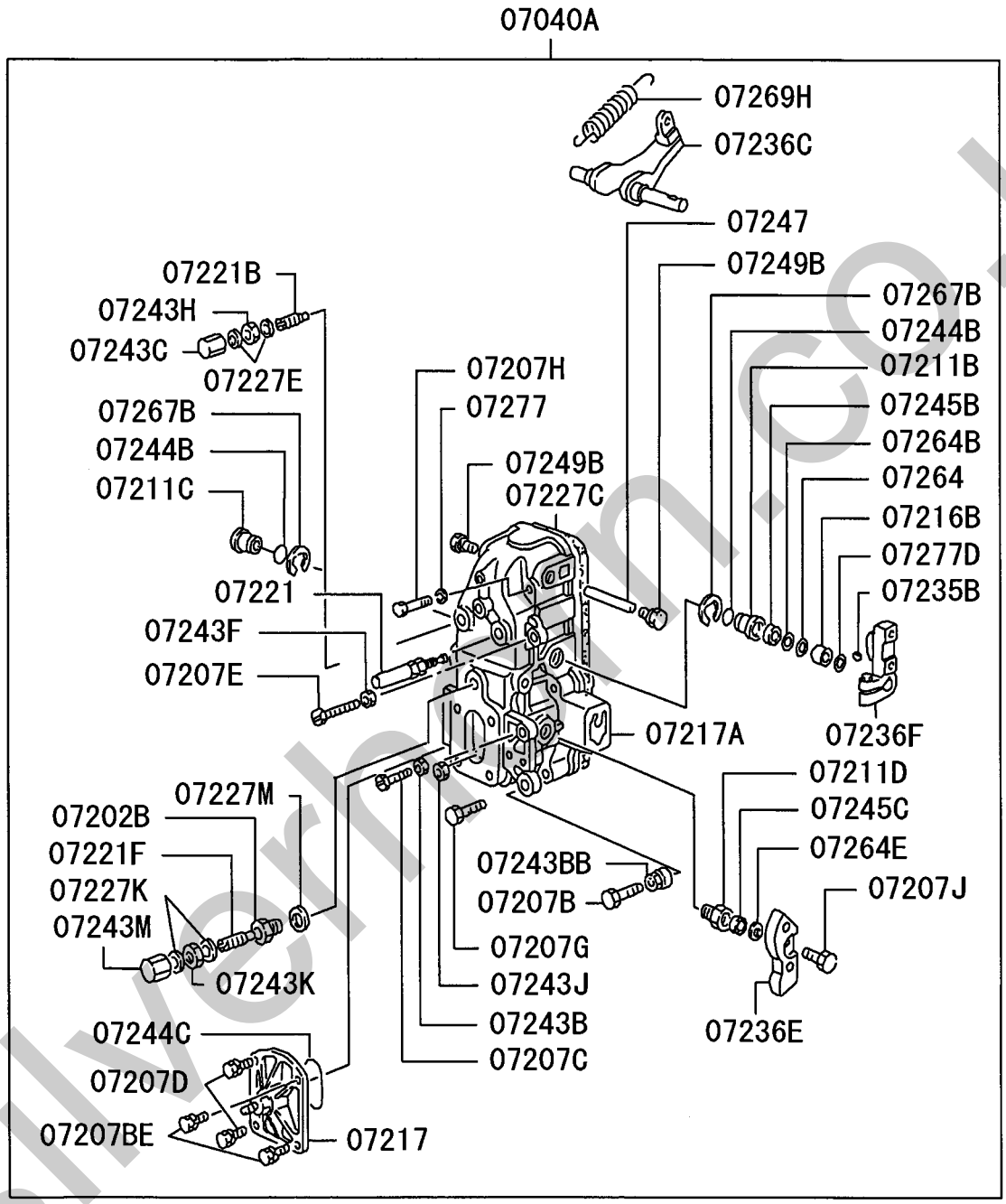

silvermn.co.uk

2/2

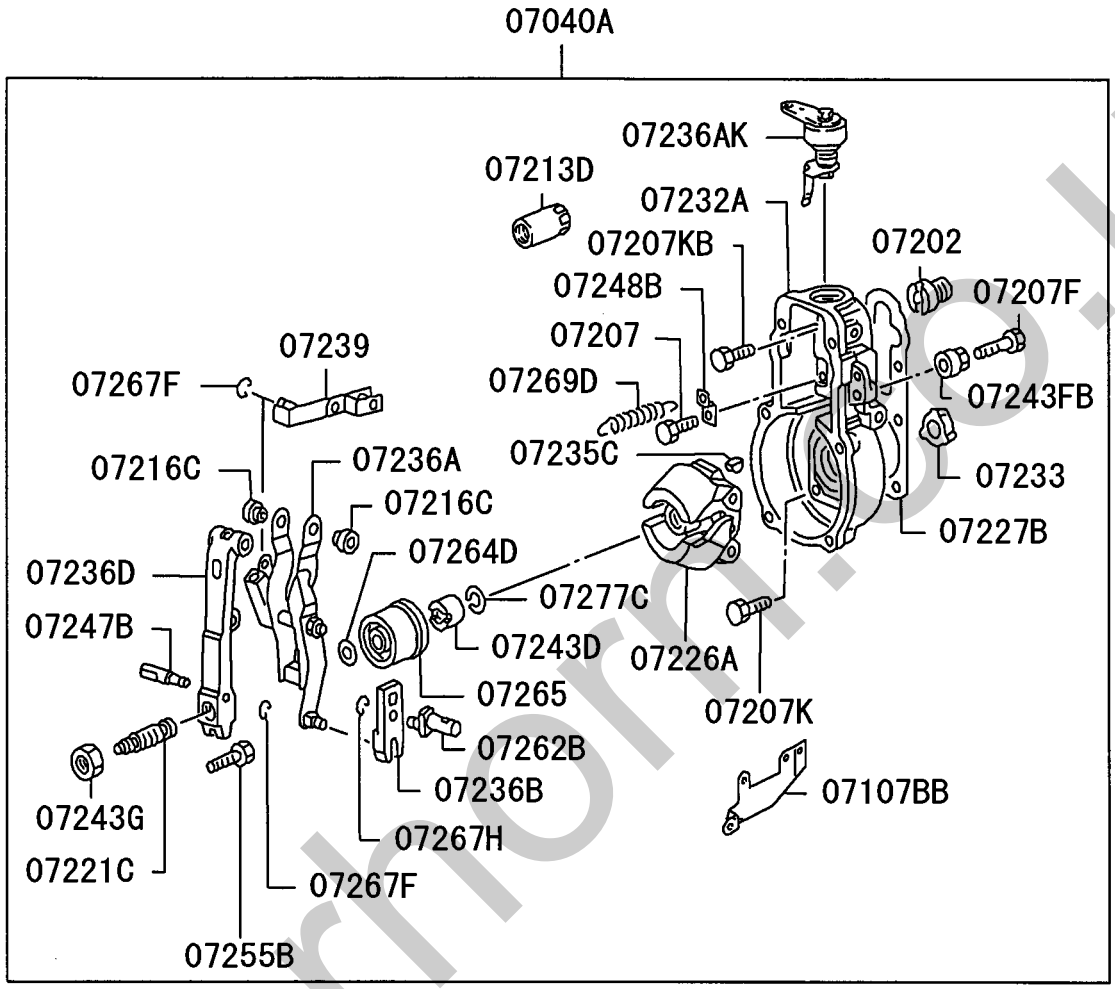

217S02

silvernon.co.uk

13 -160 GOVERNOR (ガバナ)

見出番号 REF.-NO.	部品番号 PART NO.	代替 R/P	変記順号 SCENQG	部品名称および記事・仕様記号 PART NAME & DESCRIPTION	型式・個数 MODEL & QTY 01						適用号機 APPLICABLE SERIAL NO. FROM@-	@UPTO	管区 M/R	新規 VRD
07040A	1054905691			GOVERNOR ASSY,INJECTION PUMP RFD	1						9503･1			
07107BB	1542135800			BRACKET,INJECTION PUMP BODY	1						9503･1			
07202	1540070200			ADAPTER,INJECTION PUMP GOVERNOR	1						9503･1			
07202B	1543703000			ADAPTER,INJECTION PUMP GOVERNOR	1						9503･1			
07207	0201061640			BOLT,INJECTION PUMP GOVERNOR	1						9503･1			
07207B	1540105500			BOLT,INJECTION PUMP GOVERNOR	1						9503･1			
07207BE	0290206210			BOLT,INJECTION PUMP GOVERNOR	2						9503･1			
07207C	1556151900			BOLT,INJECTION PUMP GOVERNOR	1						9503･1			
07207D	0200061640			BOLT,INJECTION PUMP GOVERNOR	2						9503･1			
07207E	1540131500			BOLT,INJECTION PUMP GOVERNOR	1						9503･1			
07207F	1540108100			BOLT,INJECTION PUMP GOVERNOR 8X65.0	1						9503･1			
07207G	0201064540			BOLT,INJECTION PUMP GOVERNOR	5						9503･1			
07207H	0290106850			BOLT,INJECTION PUMP GOVERNOR	2						9503･1			
07207J	0200061670			BOLT,INJECTION PUMP GOVERNOR	1						9503･1			
07207K	0290106810			BOLT,INJECTION PUMP GOVERNOR	5						9503･1			
07207KB	0200181840			BOLT,INJECTION PUMP GOVERNOR	1						9503･1			
07211B	1542005501			BUSHING,INJECTION PUMP GOVERNOR	1						9503･1			
07211C	1542043500			BUSHING,INJECTION PUMP GOVERNOR	1						9503･1			
07211D	1543212000			BUSHING,INJECTION PUMP GOVERNOR	1						9503･1			
07213D	1554043800			CAP,INJECTION PUMP GOVERNOR	1						9503･1			
07216B	1542062300			COLLAR,INJECTION PUMP GOVERNOR	1						9503･1			
07216C	1542371300			COLLAR,INJECTION PUMP GOVERNOR	2						9503･1			
07217	1540633120			COVER,INJECTION PUMP GOVERNOR	1						9503･1			
07217A	1545150120			COVER ASSY,INJECTION PUMP GOVERNOR	1						9503･1			
07221	1540550320			DAMPER,INJECTION PUMP GOVERNOR	1						9503･1			
07221B	1540501220			DAMPER,INJECTION PUMP GOVERNOR	1						9503･1			
07221C	1541803520			DAMPER,INJECTION PUMP GOVERNOR	1						9503･1			
07221F	1541580920			DAMPER,INJECTION PUMP GOVERNOR	1						9503･1			
07226A	1541009320			FLYWEIGHT ASSY,INJECTION PUMP GOVERNOR	1						9503･1			
07227B	1543900000			GASKET,INJECTION PUMP GOVERNOR	1						9503･1			
07227C	1543900200			GASKET,INJECTION PUMP GOVERNOR	1						9503･1			
07227E	0265121540			GASKET,INJECTION PUMP GOVERNOR	2						9503･1			
07227K	0265121540			GASKET,INJECTION PUMP GOVERNOR	2						9503･1			
07227M	0293316030			GASKET,INJECTION PUMP GOVERNOR	1						9503･1			
07232A	1540040800			HOUSING ASSY,INJECTION PUMP GOVERNOR	1						9503･1			
07233	1554125300			IMPELLER,INJECTION PUMP GOVERNOR	1						9503･1			
07235B	0258031310			KEY,INJECTION PUMP GOVERNOR	1						9503･1			
07235C	0258031610			KEY,INJECTION PUMP GOVERNOR	1						9503･1			
07236A	1542163020			LEVER ASSY,INJECTION PUMP GOVERNOR	1						9503･1			
07236AK	1543642620			LEVER ASSY,INJECTION PUMP GOVERNOR	1						9503･1			
07236B	1543260300			LEVER,INJECTION PUMP GOVERNOR	1						9503･1			
07236C	1542005701			LEVER,INJECTION PUMP GOVERNOR	1						9503･1			
07236D	1542365200			LEVER,INJECTION PUMP GOVERNOR	1						9503･1			
07236E	1543602800			LEVER,INJECTION PUMP GOVERNOR	1						9503･1			
07236F	1543405920			LEVER,INJECTION PUMP GOVERNOR	1						9503･1			
07239	1542306820			LINK,INJECTION PUMP GOVERNOR	1						9503･1			
07243B	0292406010			NUT,INJECTION PUMP GOVERNOR	1						9503･1			
07243BB	1540112100			NUT,INJECTION PUMP GOVERNOR	1						9503･1			

13 -160 GOVERNOR (ガバナ)

見出番号 REF.-NO.	部品番号 PART NO.	代替 R/P	変更記号 SCENQG	部品名称および記事・仕様記号 PART NAME & DESCRIPTION	型式・個数 MODEL & QTY 0 1	適用号機 APPLICABLE SERIAL NO. FROM@-	-@UPTO	管区 M/R	新規 VRD
07243C	1541591200			NUT,INJECTION PUMP GOVERNOR	1	9503･1			
07243D	1392120000			NUT,INJECTION PUMP GOVERNOR	1	9503･1			
07243F	1540110100			NUT,INJECTION PUMP GOVERNOR	1	9503･1			
07243FB	1540112300			NUT,INJECTION PUMP GOVERNOR	1	9503･1			
07243G	1392180100			NUT,INJECTION PUMP GOVERNOR	1	9503･1			
07243H	0292012130			NUT,INJECTION PUMP GOVERNOR	1	9503･1			
07243J	0292010160			NUT,INJECTION PUMP GOVERNOR	1	9503･1			
07243K	0292012130			NUT,INJECTION PUMP GOVERNOR	1	9503･1			
07243M	1541591200			NUT,INJECTION PUMP GOVERNOR	1	9503･1			
07244B	1397000000			O-RING,INJECTION PUMP GOVERNOR	2	9503･1			
07244C	1397000100			O-RING,INJECTION PUMP GOVERNOR	1	9503･1			
07245B	1396100101			OIL SEAL,INJECTION PUMP GOVERNOR	1	9503･1			
07245C	0296210080			OIL SEAL,INJECTION PUMP GOVERNOR	1	9503･1			
07247	1542371200			PIN,INJECTION PUMP GOVERNOR	1	9503･1			
07247B	1542380201			PIN,INJECTION PUMP GOVERNOR	1	9503･1			
07248B	1543501800			PLATE,INJECTION PUMP GOVERNOR	1	9503･1			
07249B	1540361800			PLUG,INJECTION PUMP GOVERNOR	2	9503･1			
07255B	1540313401			SCREW,INJECTION PUMP GOVERNOR	1	9503･1			
07262B	1543244100			SHAFT,INJECTION PUMP GOVERNOR	1	9503･1			
07264	1394110200			SHIM,INJECTION PUMP GOVERNOR T=0.10	CC	9503･1			
	1394110300			SHIM,INJECTION PUMP GOVERNOR T=0.20	CC	9503･1			
	1394110400			SHIM,INJECTION PUMP GOVERNOR T=0.30	CC	9503･1			
07264B	1394110100			SHIM,INJECTION PUMP GOVERNOR	1	9503･1			
07264D	0293110010			SHIM,INJECTION PUMP GOVERNOR T=0.20	CC	9503･1			
	0293110180			SHIM,INJECTION PUMP GOVERNOR T=0.30	CC	9503･1			
	0293110190			SHIM,INJECTION PUMP GOVERNOR T=0.40	CC	9503･1			
	1394100000			SHIM,INJECTION PUMP GOVERNOR T=0.50	CC	9503･1			
	0293110210			SHIM,INJECTION PUMP GOVERNOR T=1.00	CC	9503･1			
	1394100100			SHIM,INJECTION PUMP GOVERNOR T=1.50	CC	9503･1			
	1394103000			SHIM,INJECTION PUMP GOVERNOR T=2.00	CC	9503･1			
	1394103100			SHIM,INJECTION PUMP GOVERNOR T=3.00	CC	9503･1			
	1394103200			SHIM,INJECTION PUMP GOVERNOR T=4.00	CC	9503･1			
07264E	0293110650			SHIM,INJECTION PUMP GOVERNOR T=0.20	CC	9503･1			
	0293110660			SHIM,INJECTION PUMP GOVERNOR T=0.25	CC	9503･1			
	0293110670			SHIM,INJECTION PUMP GOVERNOR T=0.30	CC	9503･1			

silvernorm.co.uk

13 -160 GOVERNOR (ガバナ)

01 6D162 CTJS05000

見出番号 REF.-NO.	部品番号 PART NO.	代替 R/P	変記順号 SCENQG	部品名称および記事・仕様記号 PART NAME & DESCRIPTION	型式・個数 MODEL & QTY 0 1						適用号機 APPLICABLE SERIAL NO. FROM@- -@UPTO	管区 M/R	新規 VRD
	0293110680			SHIM,INJECTION PUMP GOVERNOR T=0.35	CC						9503･1		
	0293110690			SHIM,INJECTION PUMP GOVERNOR T=0.40	CC						9503･1		
	0293110700			SHIM,INJECTION PUMP GOVERNOR T=0.50	CC						9503･1		
	1394102700			SHIM,INJECTION PUMP GOVERNOR T=0.60	CC						9503･1		
	1394101400			SHIM,INJECTION PUMP GOVERNOR T=0.70	CC						9503･1		
	1394101600			SHIM,INJECTION PUMP GOVERNOR T=0.80	CC						9503･1		
	1394101500			SHIM,INJECTION PUMP GOVERNOR T=0.90	CC						9503･1		
	0293110640			SHIM,INJECTION PUMP GOVERNOR T=0.95	CC						9503･1		
07265	1541232320			SLEEVE,INJECTION PUMP GOVERNOR	1						9503･1		
07267B	1543543900			SNAP RING,INJECTION PUMP GOVERNOR	2						9503･1		
07267F	0160100540			SNAP RING,INJECTION PUMP GOVERNOR	2						9503･1		
07267H	0160100840			SNAP RING,INJECTION PUMP GOVERNOR	1						9503･1		
07269D	1541540701			SPRING,INJECTION PUMP GOVERNOR	1						9503･1		
07269H	1541507900			SPRING,INJECTION PUMP GOVERNOR	1						9503･1		
07277	0141106440			WASHER,INJECTION PUMP GOVERNOR SPRING	2						9503･1		
07277C	0293212020			WASHER,INJECTION PUMP GOVERNOR SPRING	1						9503･1		
07277D	1542062400			WASHER,INJECTION PUMP GOVERNOR T=1.0	AR						9503･1		

silvermon1.co.uk

SERVICE MEMO

silvernorn.co.uk

13 -270 AUTOMATIC TIMER (オートマチック タイマ)

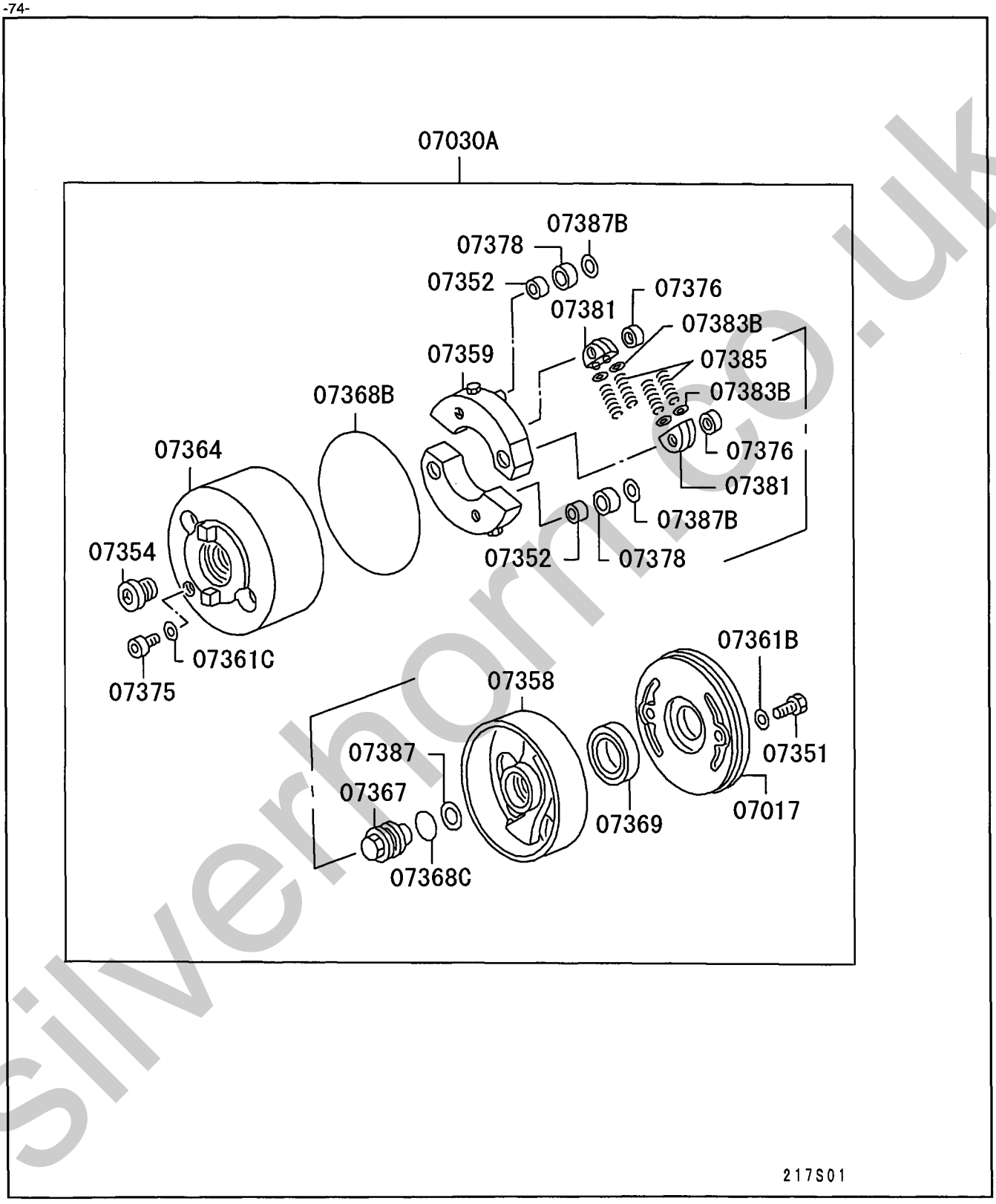

silvernorm.co.uk

見出番号 REF.-NO.	部品番号 PART NO.	代替 R/P	変記順号 SCENQG	部品名称および記事・仕様記号 PART NAME & DESCRIPTION	型式・個数 MODEL & QTY 01	適用号機 APPLICABLE SERIAL NO. FROM@-	-@UPTO	管区 M/R	新規 VRD
07017	1564080100			COVER,INJECTION PUMP TIMER	1	9503-1			
07030A	1056430730			TIMER ASSY,INJECTION PUMP	1	9503-1			
07351	0290058080			BOLT,INJECTION PUMP TIMER	2	9503-1			
07352	1564120100			BUSHING,INJECTION PUMP TIMER	2	9503-1			
07354	1563140301			CAP,INJECTION PUMP TIMER	1	9503-1			
07358	1564027820			FLANGE,INJECTION PUMP TIMER	1	9503-1			
07359	1564052220			FLYWEIGHT,INJECTION PUMP TIMER	2	9503-1			
07361B	0293410130			GASKET,INJECTION PUMP TIMER	2	9503-1			
07361C	0293310190			GASKET,INJECTION PUMP TIMER	1	9503-1			
07364	1564000720			HOUSING,INJECTION PUMP TIMER	1	9503-1			
07367	1313252201			NUT,INJECTION PUMP TIMER	1	9503-1			
07368B	1564150001			O-RING,INJECTION PUMP TIMER	1	9503-1			
07368C	0296324060			O-RING,INJECTION PUMP TIMER	1	9503-1			
07369	1564090000			OIL SEAL,INJECTION PUMP TIMER	1	9503-1			
07375	1563160000			PLUG,INJECTION PUMP TIMER	1	9503-1			
07376	1564170000			RETAINER,INJECTION PUMP TIMER	2	9503-1			
07378	1564130700			ROLLER,INJECTION PUMP TIMER D=17.90	2	9503-1			
	1564130600			ROLLER,INJECTION PUMP TIMER D=18.00	2	9503-1			
	1564130800			ROLLER,INJECTION PUMP TIMER D=18.10	2	9503-1			
	1564130900			ROLLER,INJECTION PUMP TIMER D=18.20	2	9503-1			
07381	1564100300			SEAT,INJECTION PUMP TIMER	4	9503-1			
07383B	0293106220			SHIM,INJECTION PUMP TIMER T=0.10	CC	9503-1			
	0293106230			SHIM,INJECTION PUMP TIMER T=0.20	CC	9503-1			
	0293106240			SHIM,INJECTION PUMP TIMER T=0.25	CC	9503-1			
	0293106370			SHIM,INJECTION PUMP TIMER T=0.30	CC	9503-1			
	0293106380			SHIM,INJECTION PUMP TIMER T=0.40	CC	9503-1			
	0293106390			SHIM,INJECTION PUMP TIMER T=0.50	CC	9503-1			
	0293106400			SHIM,INJECTION PUMP TIMER T=0.60	CC	9503-1			
	0293106410			SHIM,INJECTION PUMP TIMER T=0.70	CC	9503-1			
	0293106420			SHIM,INJECTION PUMP TIMER T=0.80	CC	9503-1			
	0293106430			SHIM,INJECTION PUMP TIMER T=0.90	CC	9503-1			
	0293106250			SHIM,INJECTION PUMP TIMER T=1.00	CC	9503-1			
	1394060500			SHIM,INJECTION PUMP TIMER T=1.50	CC	9503-1			
	1394060600			SHIM,INJECTION PUMP TIMER	CC	9503-1			

silvernorn.co.uk

13 -270 AUTOMATIC TIMER (オートマチック タイマ)

01 6D162 CTJS05000

見出番号 REF.-NO.	部品番号 PART NO.	代替 R/P	変記順号 SCENQG	部品名称および記事・仕様記号 PART NAME & DESCRIPTION	型式・個数 MODEL & QTY 01	適用号機 APPLICABLE SERIAL NO. FROM@- -@UPTO	管区 M/R	新規 VRD
				T=2.00				
07385	1564216200			SPRING,INJECTION PUMP TIMER	4	9503･1		
07387	0293214030			WASHER,INJECTION PUMP TIMER	1	9503･1		
07387B	0293010420			WASHER,INJECTION PUMP TIMER	2	9503･1		

silvernorn.co.uk

SERVICE MEMO

silvernorn.co.uk

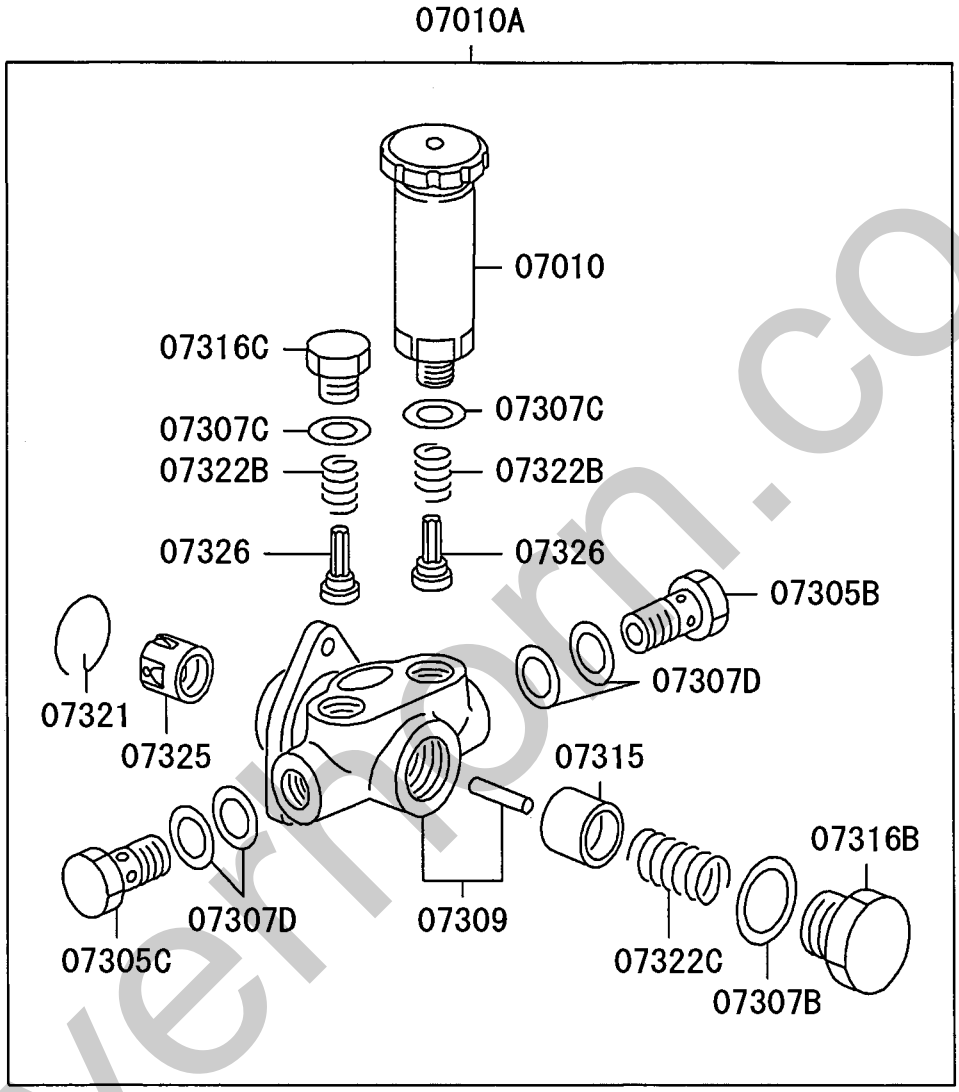

silvernm.co.uk

13 -290 フュ-エル フィ-ド ポ ンプ FUEL FEED PUMP

見出番号 REF.-NO.	部品番号 PART NO.	代替 R/P	変記順号 SCENQG	部品名称および記事・仕様記号 PART NAME & DESCRIPTION	型式・個数 MODEL & QTY 01	適用号機 APPLICABLE SERIAL NO. FROM@-	-@UPTO	管区 M/R	新規 VRD
07010	1522005620			PUMP,INJECTION PUMP FUEL FEED	1	9503-1			
07010A	1052104661			PUMP ASSY,INJECTION PUMP FUEL FEED	1	9503-1			
07305B	1523006920			EYEBOLT,INJECTION PUMP FUEL FEED PUMP	1	9503-1			
07305C	1398140900			EYEBOLT,INJECTION PUMP FUEL FEED PUMP	1	9503-1			
07307B	0293326030			GASKET,INJECTION PUMP FUEL FEED PUMP	1	9503-1			
07307C	0293316030			GASKET,INJECTION PUMP FUEL FEED PUMP	2	9503-1			
07307D	0293414130			GASKET,INJECTION PUMP FUEL FEED PUMP	4	9503-1			
07309	1520003920			HOUSING,INJECTION PUMP FUEL FEED PUMP	1	9503-1			
07315	1521001120			PISTON,INJECTION PUMP FUEL FEED PUMP	1	9503-1			
07316B	1521050200			PLUG,INJECTION PUMP FUEL FEED PUMP	1	9503-1			
07316C	1521170100			PLUG,INJECTION PUMP FUEL FEED PUMP	1	9503-1			
07321	1521210200			SNAP RING,INJECTION PUMP FUEL FEED PUMP	1	9503-1			
07322B	1521160200			SPRING,INJECTION PUMP FUEL FEED PUMP	2	9503-1			
07322C	1521020400			SPRING,INJECTION PUMP FUEL FEED PUMP	1	9503-1			
07325	1521112920			TAPPET,INJECTION PUMP FUEL FEED PUMP	1	9503-1			
07326	1521150500			VALVE,INJECTION PUMP FUEL FEED PUMP	2	9503-1			

silverhorn.co.uk

INJECTION TUBE

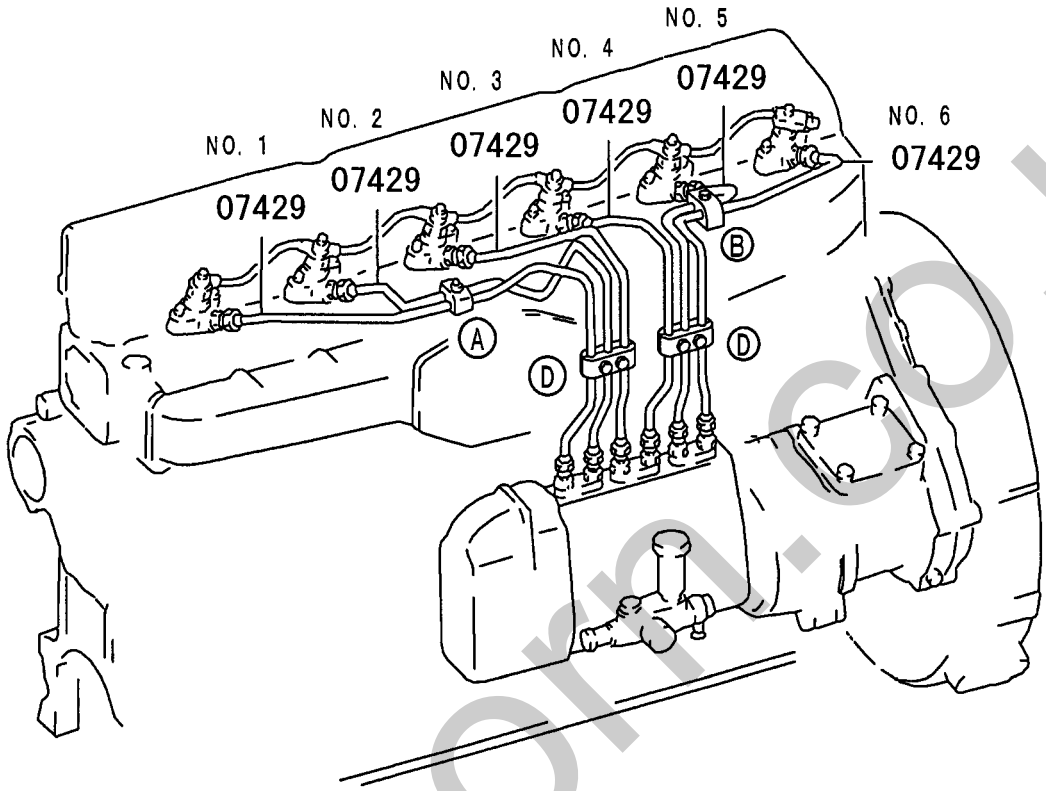

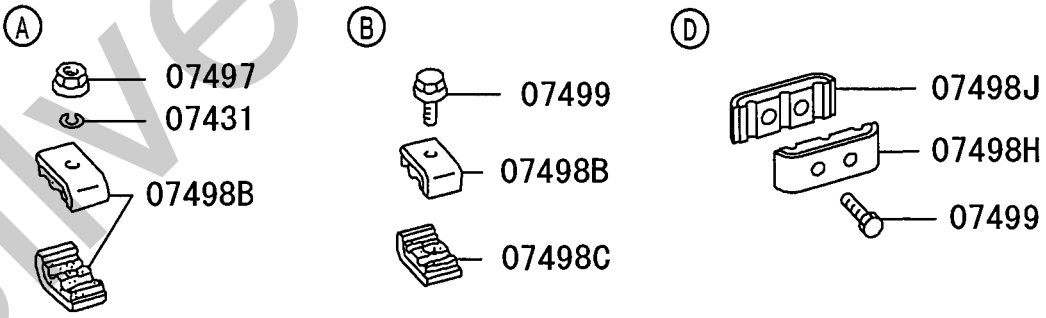

217S01

silverhorn.co.uk

INJECTION NOZZLE

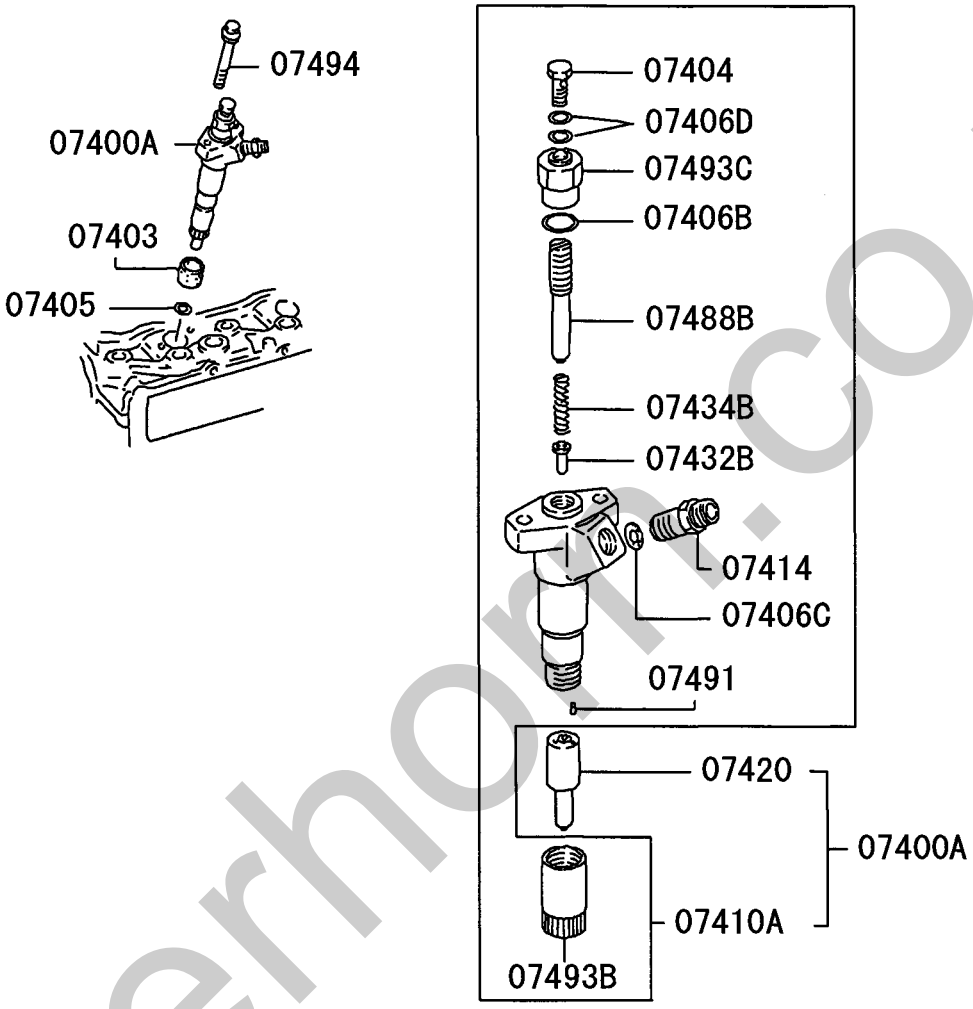

217S02

silverhorn.co.uk

13 -410 インジェクション パイプ & ノズル INJECTION PIPE & NOZZLE

01 6D162 CTJS05000

見出番号 REF.-NO.	部品番号 PART NO.	代替 R/P	変記順号 SCENQG	部品名称および記事・仕様記号 PART NAME & DESCRIPTION	型式・個数 MODEL & QTY 01	適用号機 APPLICABLE SERIAL NO. FROM@-	-@UPTO	管区 M/R	新規 VRD
07400A	1051016440			NOZZLE & HOLDER ASSY,FUEL INJECTION ZEXEL	6	9503・1			
07403	ME036562			DUST SEAL,FUEL INJECTION NOZZLE HOLDER	6	9503・1			
07404	1506131700			EYEBOLT,FUEL INJECTION NOZZLE	6	9503・1			
07405	3096102300			GASKET,FUEL INJECTION NOZZLE	6	9503・1			
07406B	0293310240			GASKET,FUEL INJECTION NOZZLE INR	6	9503・1			
07406C	1506022700			GASKET,FUEL INJECTION NOZZLE INR	6	9503・1			
07406D	0265081240			GASKET,FUEL INJECTION NOZZLE INR	12	9503・1			
07410A	1050303350			HOLDER ASSY,FUEL INJECTION NOZZLE	6	9503・1			
07414	1506457100			JOINT,FUEL INJECTION NOZZLE HOLDER	6	9503・1			
07420	1050156230			NOZZLE,FUEL INJECTION	6	9503・1			
07429	ME078074			TUBE,FUEL INJECTION 6.35X2.0X374 NO.4	1	9503・1			
	ME078075			TUBE,FUEL INJECTION 6.35X2.0X395 NO.5	1	9503・1			
	ME078073			TUBE,FUEL INJECTION 6.35X2.0X409 NO.3	1	9503・1			
	ME078076			TUBE,FUEL INJECTION 6.35X2.0X480 NO.6	1	9503・1			
	ME078072			TUBE,FUEL INJECTION 6.35X2.0X550 NO.2	1	9503・1			
	ME078071			TUBE,FUEL INJECTION 6.35X2.0X620 NO.1	1	9503・1			
07431	F251506000			WASHER,FUEL INJECTION TUBE SPRING,6	1	0503・3			
07432B	1505503600			PUSH ROD,FUEL INJECTION NOZZLE HOLDER	6	9503・1			
07434B	1505621700			SPRING,FUEL INJECTION NOZZLE HOLDER	6	9503・1			
07488B	1505652001			SCREW,FUEL INJECTION NOZZLE	6	9503・1			
07491	1505083300			PIN,FUEL INJECTION NOZZLE	12	9503・1			
07493B	1506508100			NUT,FUEL INJECTION NOZZLE	6	9503・1			
07493C	1505673000			NUT,FUEL INJECTION NOZZLE	6	9503・1			
07494	MH001516			BOLT,FUEL INJECTION NOZZLE 8X64	12	9503・1			
07497	MF434103			NUT,FUEL INJECTION TUBE FLANGE,6	1	9503・1	0503・2		
	F230006000			NUT,FUEL INJECTION TUBE 6	1	0503・3			
07498B	MH020293			CLAMP,FUEL INJECTION TUBE D=6X2	3	9503・1			
07498C	MH020294			CLAMP,FUEL INJECTION TUBE D=6X2	1	9503・1			
07498H	MH020295			CLAMP,FUEL INJECTION TUBE D=6X3	2	9503・1			
07498J	MH020296			CLAMP,FUEL INJECTION TUBE D=6X3	2	9503・1			
07499	MF240031			BOLT,FUEL INJECTION TUBE WASHER ASSEMBLED,6X30	5	9503・1	0503・2		
	MF241231			BOLT,FUEL INJECTION TUBE WASHER ASSEMBLED,6X30	5	0503・3			

silvern.com.ua

SERVICE MEMO

silvernorn.co.uk

13 -420 フュエル リターン ホース FUEL RETURN HOSE

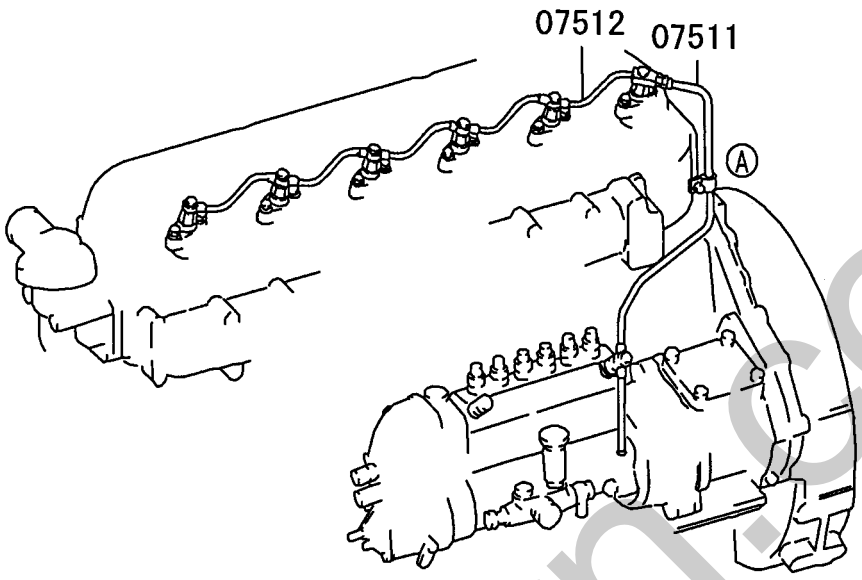

Ⓐ

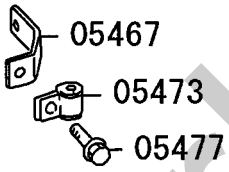

217S01

silverhorn.co.uk

フュ-エル リタ-ン ホ-ス
13 -420 FUEL RETURN HOSE

見出番号 REF.-NO.	部品番号 PART NO.	代替 R/P	変記順号 SCENQG	部品名称および記事・仕様記号 PART NAME & DESCRIPTION	型式・個数 MODEL & QTY 0 1	適用号機 APPLICABLE SERIAL NO. FROM@-	-@UPTO	管区 M/R	新規 VRD
05467	MH023135			STAY,FUEL RETURN LINE	1	9503・1			
05473	MH020802			CLIP,FUEL RETURN LINE D=8	1	9503・1	9602・3		
	MH020256			CLIP,FUEL RETURN LINE D=8	1	9603・1	9910・3		
	MH020802			CLIP,FUEL RETURN LINE D=8	1	9911・1			
05477	MH000999			BOLT,FUEL RETURN LINE FLANGE,6X12	1	9503・1			
07511	ME047499			TUBE,INJECTION PUMP FUEL RETURN 8	1	9503・1			
07512	ME035957			TUBE,FUEL INJECTION NOZZLE FUEL RETURN 6	1	9503・1			

silverhorn.co.uk

14 -110 ウォータポンプ & ファン WATER PUMP & FAN

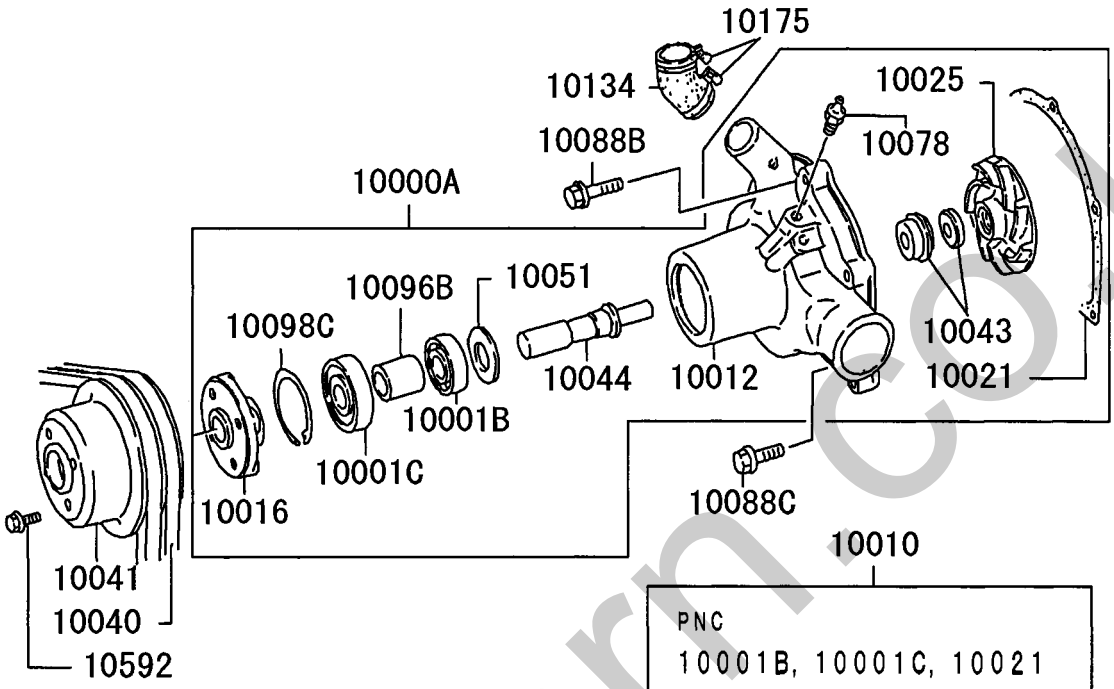

217S01

silverhorn.co.uk

14 -110 WATER PUMP & FAN (ウォータポンプ & ファン)

見出番号 REF.-NO.	部品番号 PART NO.	代替 R/P	変記順号 SCENQG	部品名称および記事・仕様記号 PART NAME & DESCRIPTION	型式・個数 MODEL & QTY 01	適用号機 APPLICABLE SERIAL NO. FROM@-	-@UPTO	管区 M/R	新規 VRD
10000A	ME996795			WATER PUMP ASSY	1	9503・1	9808・3		
	ME995303			WATER PUMP ASSY	1	9809・1			
10001B	F800806205			BEARING,WATER PUMP BALL	1	9503・1			
10001C	F801206305			BEARING,WATER PUMP BALL	1	9503・1			
10010	ME997282			WATER PUMP KIT	1	9503・1	9808・3		
	ME995370			WATER PUMP KIT	1	9809・1			
10012	ME075044			CASE,WATER PUMP	1	9503・1	9808・3		
	ME078671			CASE,WATER PUMP	1	9809・1			
10016	ME037876			FLANGE,WATER PUMP PULLEY DRIVE	1	9503・1			
10021	ME075058 (ME075273)	R		GASKET,WATER PUMP	1	9503・1	9505・3		
	ME075273			GASKET,WATER PUMP	1	9506・1	9808・3		
	ME170386			GASKET,WATER PUMP	1	9809・1			
10025	ME035215			IMPELLER,WATER PUMP	1	9503・1			
10040	ME902741			BELT,ALTERNATOR & OTHERS 1065X2	1	9503・1			
10041	ME047299			PULLEY,WATER PUMP	1	9503・1			
10043	MH034026			SEAL UNIT,WATER PUMP SHAFT	1	9503・1			
10044	ME035294			SHAFT,WATER PUMP	1	9503・1			
10051	3114502900			THRUST WASHER,WATER PUMP INR	1	9503・1			
10078	F330310000			NIPPLE,WATER PUMP INR STRAIGHT,10	1	9503・1			
10088B	MF140229			BOLT,WATER PUMP FLANGE,8X30	5	9503・1			
10088C	MF140226			BOLT,WATER PUMP FLANGE,8X22	2	9503・1			
10096B	ME920030			SPACER,WATER PUMP INR T=35	1	9503・1			
10098C	F320206200			SNAP RING,WATER PUMP INR D=62	1	9503・1			
10134	ME035255			HOSE,THERMOSTAT WATER BY-PASS	1	9503・1			
10175	F430003701			CLAMP,THERMOSTAT D=35	2	9503・1			
10592	MH000713	#		BOLT,COOLING FAN FLANGE,10X20 T02406A	4	9503・1	0003・3		
	MS146004			BOLT,COOLING FAN FLANGE,10X20	4	0004・1			

silverfom.co.uk

14 -120 WATER PIPE & THERMOSTAT

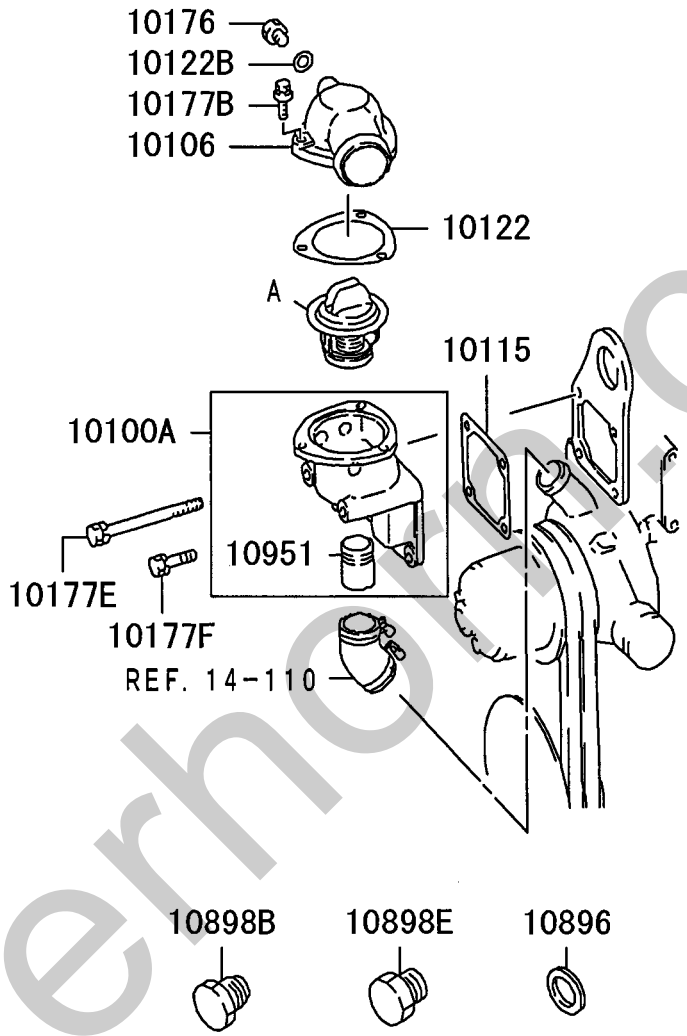

Silverhorn.co.uk

14 -120 WATER PIPE & THERMOSTAT
ｳｫｰﾀ ﾊﾟｲﾌﾟ & ｻｰﾓｽﾀｯﾄ

見出番号 REF.-NO.	部品番号 PART NO.	代替 R/P	変記順号 SCENQG	部品名称および記事・仕様記号 PART NAME & DESCRIPTION	型式・個数 MODEL & QTY 01	適用号機 APPLICABLE SERIAL NO. FROM@-	-@UPTO	管区 M/R	新規 VRD
10100A	ME047992			CASE ASSY,THERMOSTAT	1	9503･1			
10106	ME034840			COVER,THERMOSTAT CASE	1	9503･1			
10110	ME997640			THERMOSTAT KIT 76.5°C	1	9503･1	9805･3		
	ME995300	3		THERMOSTAT KIT 76.5°C	1	9806･1	0606･3		
	(ME993981)								
	ME994276			THERMOSTAT KIT 76.5°C	1	0607･1			V
10115	ME074770			GASKET,THERMOSTAT CASE TO CYLINDER HEAD	1	9503･1			
10122	ME075196	3		GASKET,THERMOSTAT COVER	1	9503･1	9805･3		
	(ME170402)								
	ME170402	3		GASKET,THERMOSTAT COVER	1	9806･1	0606･3		
	(ME303375)								
	ME303375			GASKET,THERMOSTAT COVER	1	0607･1			V
10122B	F420212000			GASKET,THERMOSTAT COVER	1	9503･1			
10176	MH037290			PLUG,THERMOSTAT SCREW,12	1	9503･1			
10177B	MF140227			BOLT,THERMOSTAT FLANGE,8X25	3	9503･1			
10177E	MH000537			BOLT,THERMOSTAT FLANGE,10X105	2	9503･1			
10177F	MH000517			BOLT,THERMOSTAT FLANGE,10X30	2	9503･1			
10896	F420216000			GASKET,WATER TEMPERATURE GAUGE	1	9503･1			
10898B	3124618702			PLUG,WATER TEMPERATURE GAUGE 16X17	2	9503･1			
10898E	M0001300	3		PLUG,WATER TEMPERATURE GAUGE SCREW,16	1	9503･1			
	(MB001260)								
10951	ME035254			JOINT,THERMOSTAT BY-PASS	1	9503･1			

silvernorm.co.uk

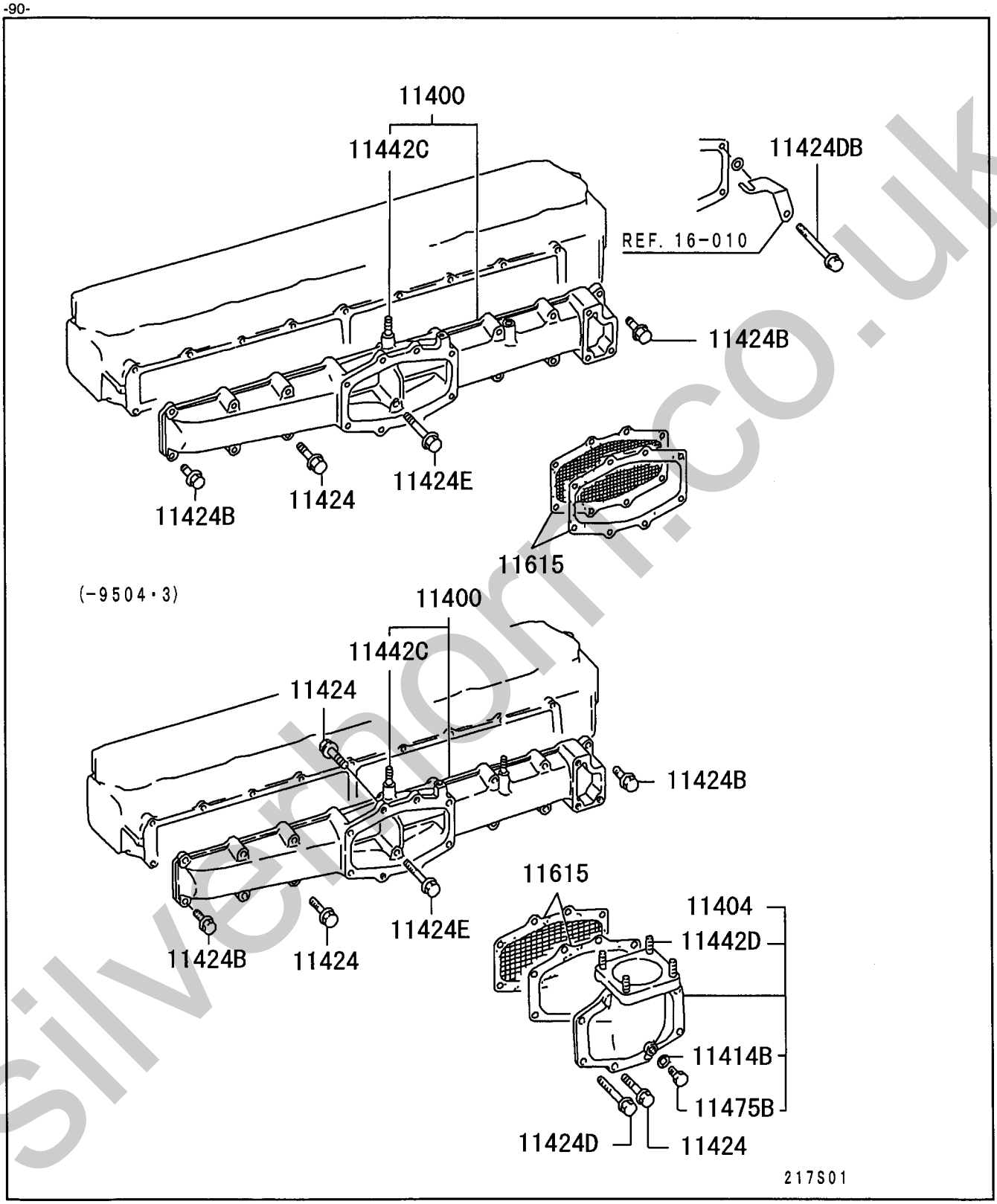

silvermont.co.uk

15 -210 インレット マニホールド INLET MANIFOLD

見出番号 REF.-NO.	部品番号 PART NO.	代替 R/P	変記順号 SCENQG	部品名称および記事・仕様記号 PART NAME & DESCRIPTION	型式・個数 MODEL & QTY 01						適用号機 APPLICABLE SERIAL NO. FROM@-	-@UPTO	管区 M/R	新規 VRD
11400	ME045053			MANIFOLD,INLET	1						9503・1	9504・3		
	ME045052			MANIFOLD,INLET	1						9505・1			
11404	ME070992			COUPLING,INLET MANIFOLD	1						9503・1	9504・3		
11414B	F420210000			GASKET,INLET MANIFOLD COVER D=10	1						9503・1	9504・3		
11424	MF140236			BOLT,INLET MANIFOLD,NO.1 FLANGE,8X55	12						9503・1			
11424B	MF140225			BOLT,INLET MANIFOLD,NO.1 FLANGE,8X20	3						9503・1			
11424D	MH000821			BOLT,INLET MANIFOLD,NO.1 FLANGE,8X130	4						9503・1	9504・3		
11424DB	MH000823			BOLT,INLET MANIFOLD,NO.1 FLANGE,8X138	1						0205・3			
11424E	MF140241			BOLT,INLET MANIFOLD,NO.1 FLANGE,8X80	2						9503・1			
11442C	MF402548			STUD,INLET MANIFOLD 6X30	1						9503・1			
11442D	F143510025			STUD,INLET MANIFOLD 10X25	4						9503・1	9504・3		
11475B	ME031088			PLUG,INLET MANIFOLD SCREW,10	1						9503・1	9504・3		
11615	ME047601			GASKET,INTAKE AIR HEATER	1						9503・1			
	ME078272			GASKET,INTAKE AIR HEATER W/NET	1						9503・1			

silvernorn.co.uk

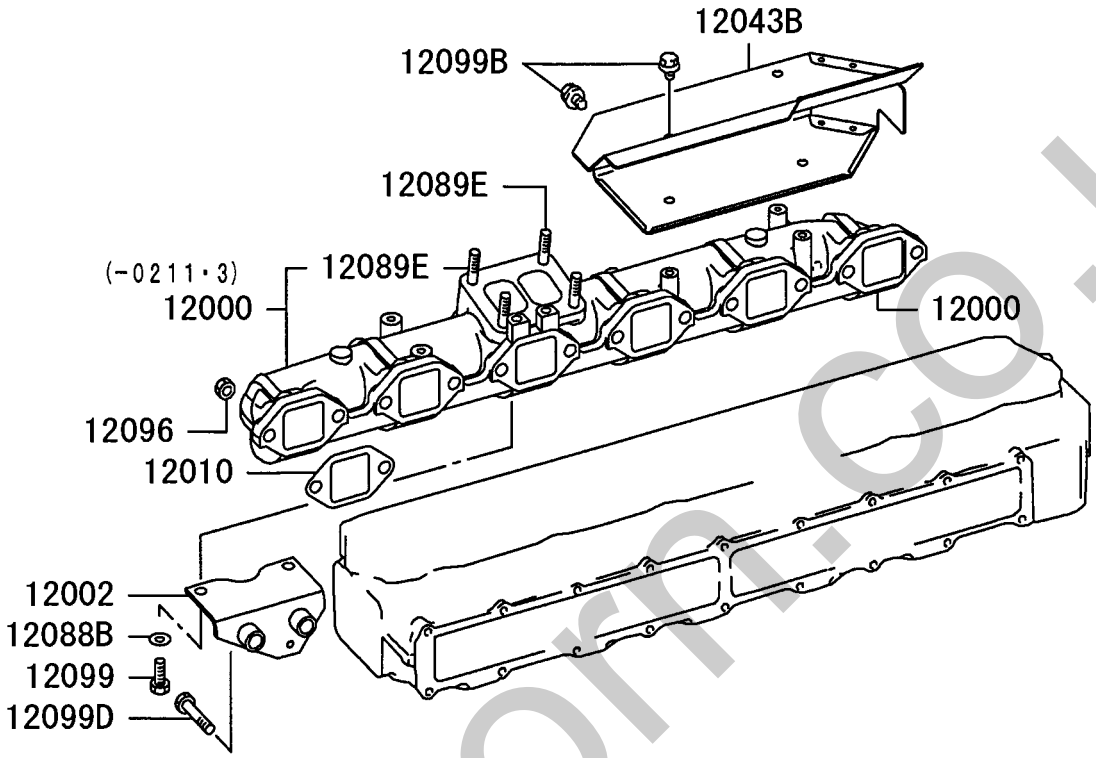

silverhorn.co.uk

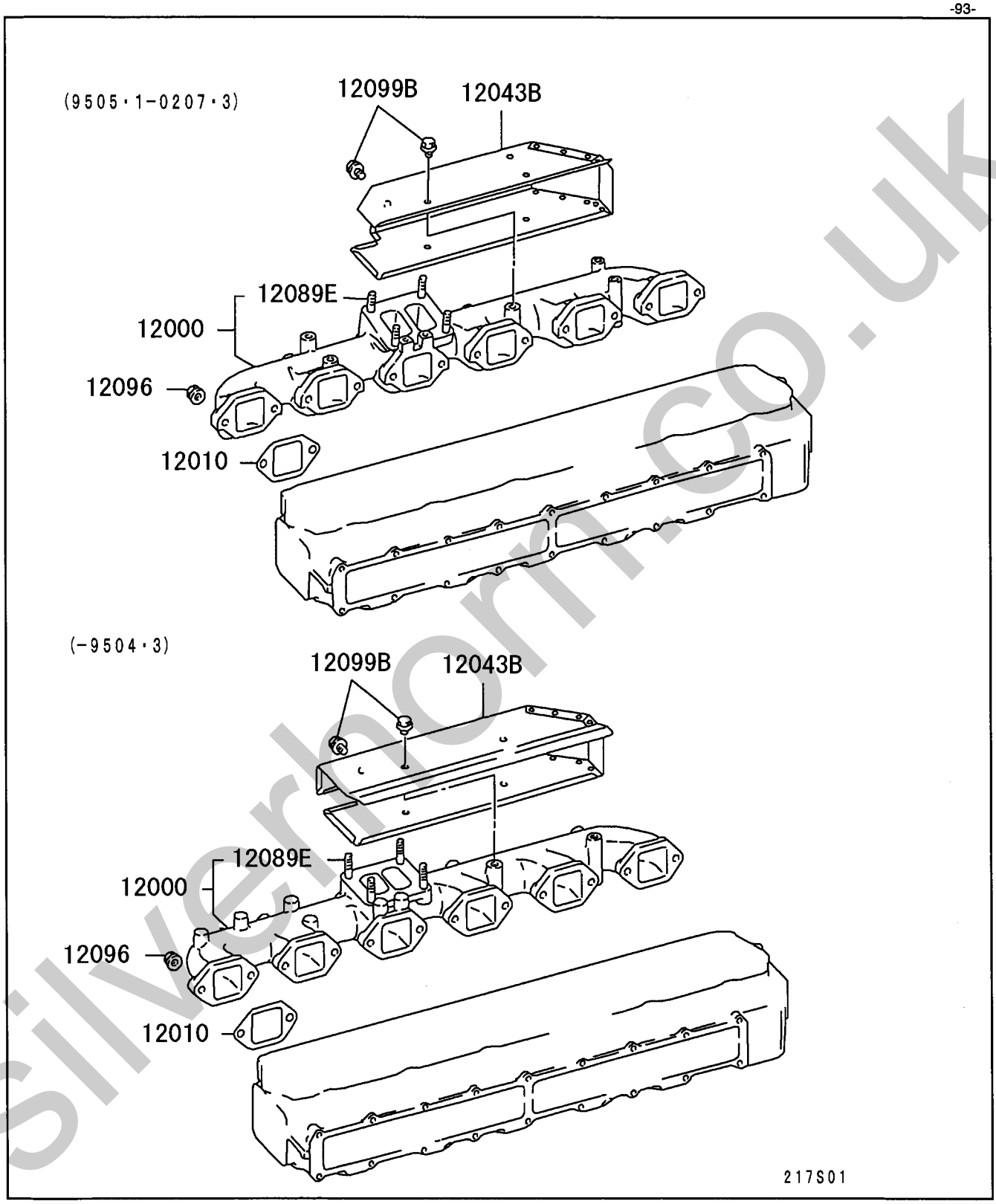

silverhorn.co.uk

15 -310 エキゾースト マニホールド EXHAUST MANIFOLD

見出番号 REF.-NO.	部品番号 PART NO.	代替 R/P	変記順号 SCENQG	部品名称および記事・仕様記号 PART NAME & DESCRIPTION	型式・個数 MODEL & QTY 0 1	適用号機 APPLICABLE SERIAL NO. FROM@-	-@UPTO	管区 M/R	新規 VRD
12000	ME078295	#		MANIFOLD,EXHAUST C02516A	1	9503・1	9504・3		
	ME045011	#		MANIFOLD,EXHAUST C02514	1	9505・1	0207・3		
	ME441484			MANIFOLD,EXHAUST	1	0208・1	0211・3		
	ME441483			MANIFOLD,EXHAUST	1	0212・1			
12002	ME441480			BRACKET,EXHAUST MANIFOLD	1	0208・1	0408・3		
	ME442860			BRACKET,EXHAUST MANIFOLD	1	0409・1			
12010	ME033496 (ME073957)	3		GASKET,EXHAUST MANIFOLD	6	9503・1	9707・3		
	ME073957			GASKET,EXHAUST MANIFOLD	6	9708・1			
12043B	ME045084			INSULATOR,EXHAUST MANIFOLD HEAT	1	9503・1	9504・3		
	ME045083 (ME441485)	3		INSULATOR,EXHAUST MANIFOLD HEAT	1	9505・1	0207・3		
	ME441485			INSULATOR,EXHAUST MANIFOLD HEAT	1	0208・1			
12088B	MH005068			WASHER,EXHAUST MANIFOLD PLAIN,10	2	0208・1			
12089E	F145510025			STUD,EXHAUST MANIFOLD 10X25	4	9503・1			
12096	MH004054			NUT,EXHAUST MANIFOLD SELF LOCKING,FLANGE,10	12	9503・1			
12099	MH000676			BOLT,EXHAUST MANIFOLD FLANGE,10X20	2	0208・1			
12099B	MH000392			BOLT,EXHAUST MANIFOLD WASHER ASSEMBLED,8X12	5	9503・1			
12099D	MF140231			BOLT,EXHAUST MANIFOLD FLANGE,8X35	2	0208・1			

silvernorn.co.uk

SERVICE MEMO

silvernorn.co.uk

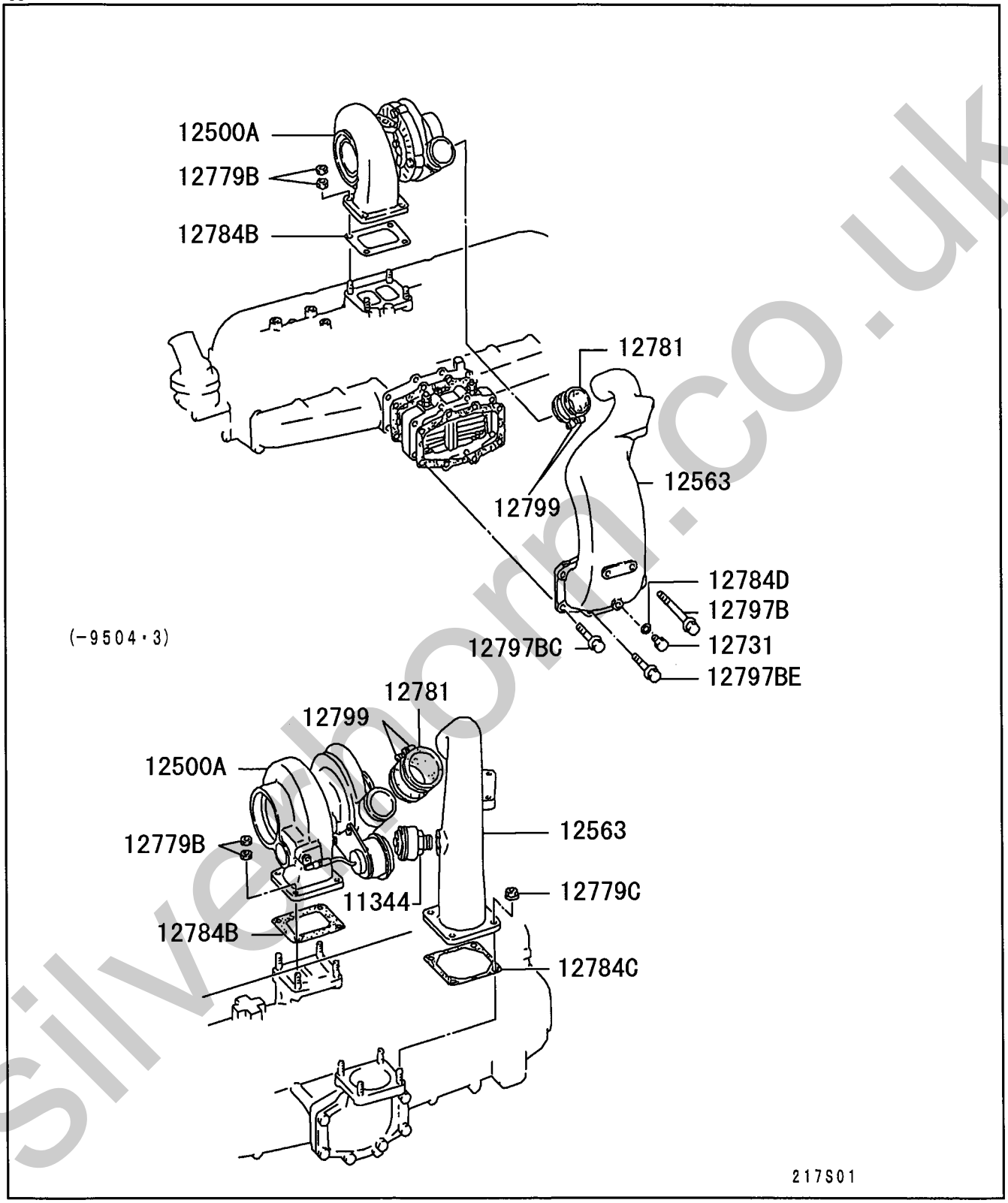

silvermoon.co.uk

INNER PARTS

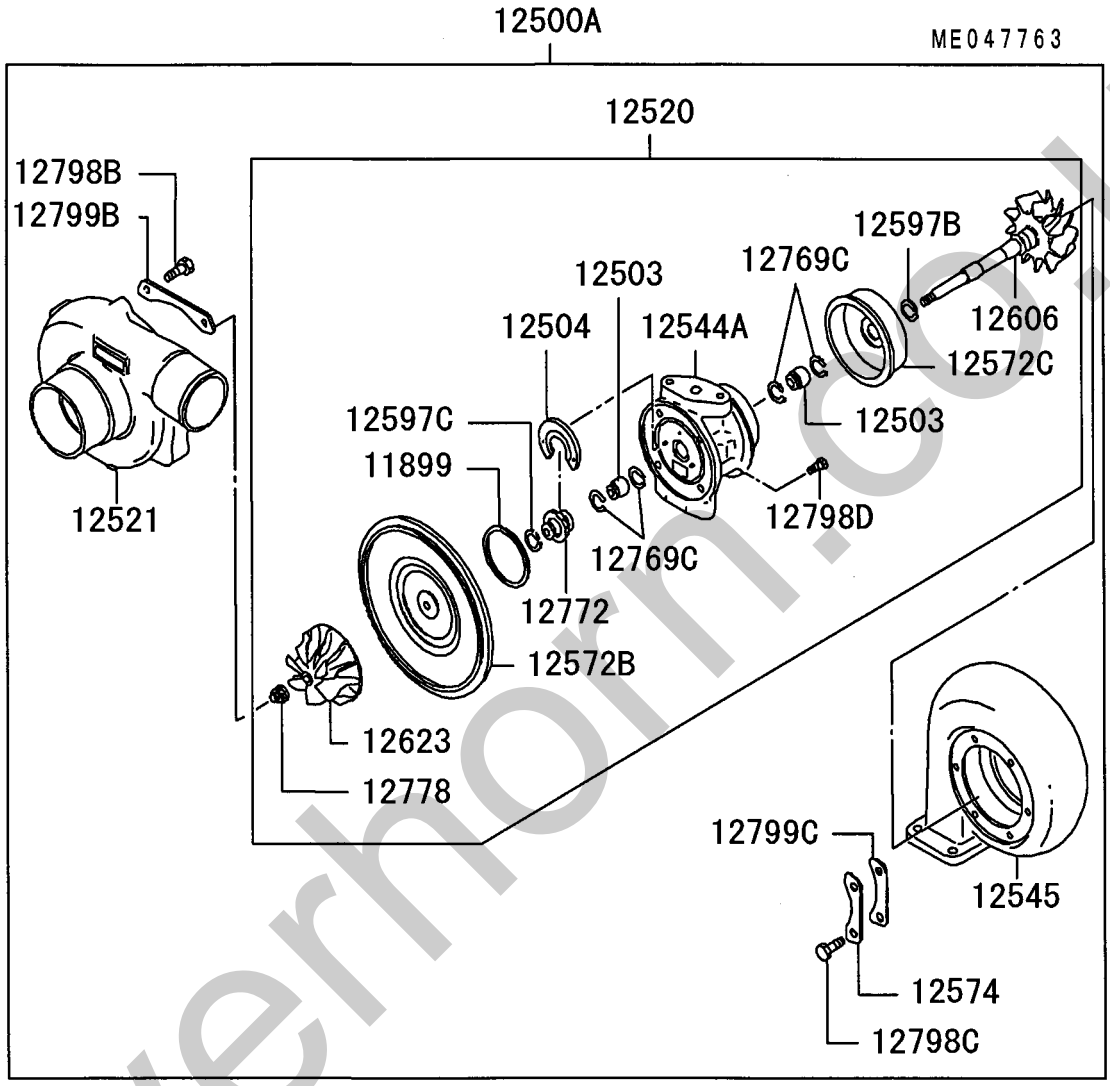

silvernorm.co.uk

INNER PARTS (-9504・3)

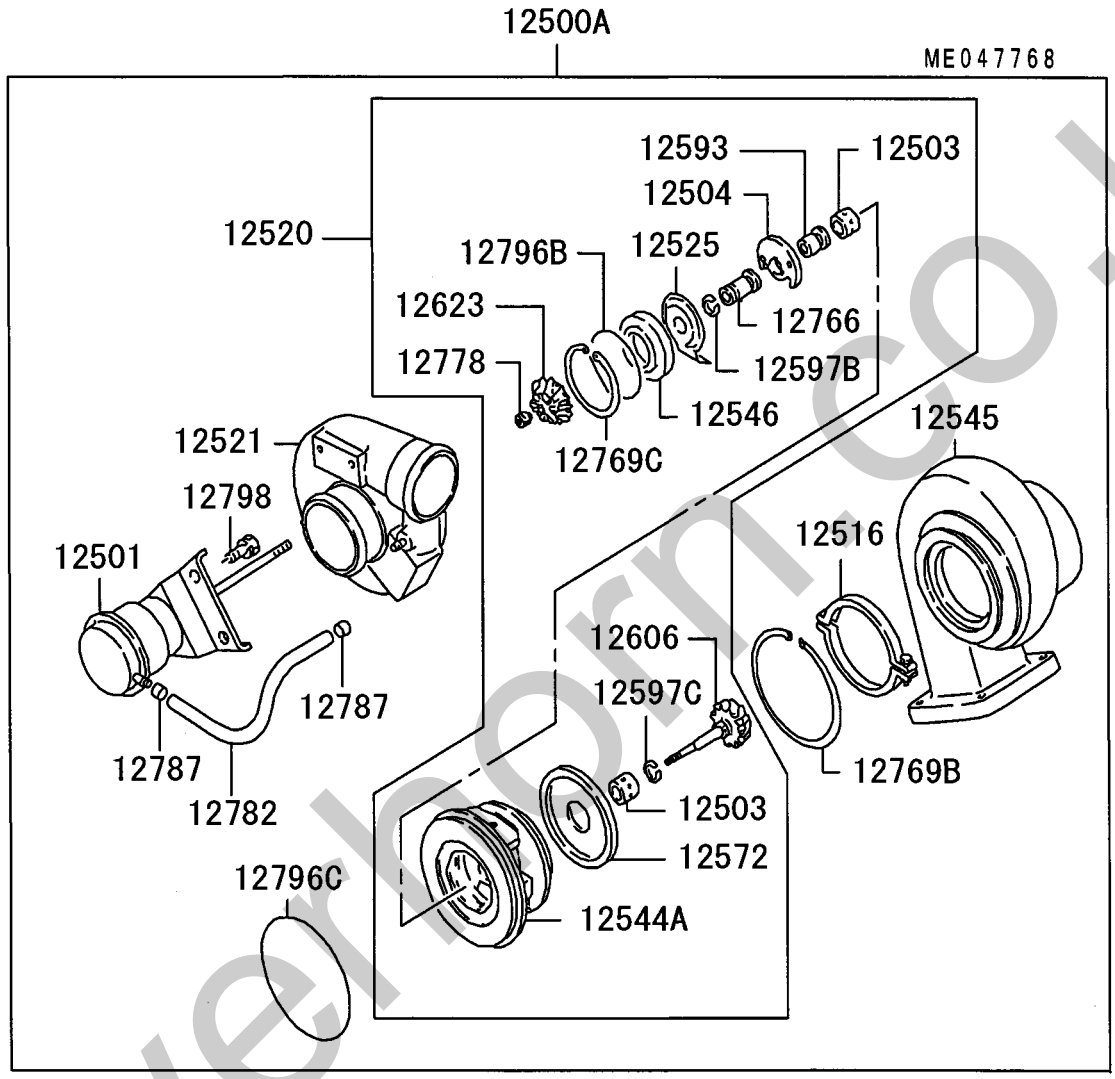

silverthorn.co.uk

見出番号 REF.-NO.	部品番号 PART NO.	代替 R/P	変記順号 SCENQG	部品名称および記事・仕様記号 PART NAME & DESCRIPTION	型式・個数 MODEL & QTY 0 1						適用号機 APPLICABLE SERIAL NO. FROM@-	-@UPTO	管区 M/R	新規 VRD
11344	ME073833			VALVE,AIR INLET PIPE OVERBOOST	1						9503･1	9504･3		
11899	ME070543			SEAL RING,T/C	1						9505･1			
12500A	4918700340			TURBOCHARGER ASSY TD07S	1						9503･1	9504･3		
	ME047763			TURBOCHARGER ASSY T04B	1						9505･1			
12501	4918717650			ACTUATOR,T/C WASTE GATE	1						9503･1	9504･3		
12503	4918721100			BEARING,T/C SHAFT	2						9503･1	9504･3		
	ME070548			BEARING,T/C SHAFT	2						9505･1			
12504	4918721500			THRUST BEARING,T/C	1						9503･1	9504･3		
	ME070544			THRUST BEARING,T/C	1						9505･1			
12516	4918714000			COUPLING,T/C HOUSING	1						9503･1	9504･3		
12520	4918708060			CARTRIDGE,T/C	1						9503･1	9504･3		
	ME044065			CARTRIDGE,T/C	1						9505･1			
12521	4918757220			COVER,T/C COMPRESSOR	1						9503･1	9504･3		
	ME070551			COVER,T/C COMPRESSOR	1						9505･1			
12525	4918722200			DEFLECTOR,T/C OIL	1						9503･1	9504･3		
12544A	4918726110			HOUSING ASSY,T/C BEARING	1						9503･1	9504･3		
	ME044066			HOUSING ASSY,T/C BEARING	1						9505･1			
12545	4918713211			HOUSING,T/C TURBINE	1						9503･1	9504･3		
	ME070552			HOUSING,T/C TURBINE	1						9505･1			
12546	4918722520			INSERT,T/C BEARING HOUSING	1						9503･1	9504･3		
12563	ME033816			PIPE,T/C TO INLET MANIFOLD	1						9503･1	9504･3		
	ME047529			PIPE,T/C TO INLET MANIFOLD	1						9505･1			
12572	4918719100			PLATE,T/C TURBINE BACK	1						9503･1	9504･3		
12572B	ME070542			PLATE,T/C TURBINE BACK	1						9505･1			
12572C	ME070539			PLATE,T/C TURBINE BACK	1						9505･1			
12574	ME070535			PLATE,T/C BOLT LOCK	3						9505･1			
12593	4918742300			RING,T/C SHAFT BEARING THRUST	1						9503･1	9504･3		
12597B	4918723100			RING,T/C SHAFT TURBINE PISTON	1						9503･1	9504･3		
	ME070538			RING,T/C SHAFT TURBINE PISTON	1						9505･1			
12597C	4917823100			RING,T/C SHAFT TURBINE PISTON	1						9503･1	9504･3		
	ME070545			RING,T/C SHAFT TURBINE PISTON	1						9505･1			
12606	4918730130			SHAFT & TURBINE,T/C	1						9503･1	9504･3		
	ME070556			SHAFT & TURBINE,T/C	1						9505･1			
12623	4918740410			WHEEL,T/C COMPRESSOR	1						9503･1	9504･3		
	ME070554			WHEEL,T/C COMPRESSOR	1						9505･1			
12731	ME031088			PLUG,T/C SCREW	1						9505･1			
12766	4918742110			SLEEVE,T/C INR	1						9503･1	9504･3		
12769B	4918723300			SNAP RING,T/C INR	1						9503･1	9504･3		
12769C	4916823201			SNAP RING,T/C INR	1						9503･1	9504･3		
	ME070547			SNAP RING,T/C INR	4						9505･1			
12772	ME070546 (ME078624)	3		COLLAR,T/C INR	1						9505･1	9801･2		
	ME078624			COLLAR,T/C INR	1						9801･3			
12778	4918642200			NUT,T/C INR	1						9503･1	9504･3		
	ME070537			NUT,T/C INR	1						9505･1			
12779B	MH004054			NUT,T/C SELF LOCKING,FLANGE,10	4						9503･1			

silverfern.co.uk

15 -410 TURBOCHARGER (ﾀｰﾎﾞﾁｬｰｼﾞｬ)

01 6D162 CTJS05000

見出番号 REF.-NO.	部品番号 PART NO.	代替 R/P	変配順号 SCENQG	部品名称および記事・仕様記号 PART NAME & DESCRIPTION	型式・個数 MODEL & QTY 01	適用号機 APPLICABLE SERIAL NO. FROM@-	-@UPTO	管区 M/R	新規 VRD
12779C	MF434105			NUT,T/C FLANGE,10	4	9503･1	9504･3		
12781	ME073379			HOSE,T/C 57.5X65	1	9503･1	9504･3		
	ME053453			HOSE,T/C 51.5X65	1	9505･1	0004･2		
	ME073868			HOSE,T/C 51X55	1	0004･3			
12782	4917759100 (4917759101)	3		HOSE,T/C INR	1	9503･1	9504･3		
12784B	ME073484			GASKET,T/C	1	9503･1	9504･3		
	ME150054 (ME150877)	R		GASKET,T/C	1	9505･1	0004･3		
	ME440049			GASKET,T/C	1	0005･1			
12784C	ME073450			GASKET,T/C	1	9503･1	9504･3		
12784D	F420210000			GASKET,T/C D=10	1	9505･1			
12787	4916858600			CLIP,T/C INR	2	9503･1	9504･3		
12796B	4916822100			O-RING,T/C INR	1	9503･1	9504･3		
12796C	F315613000			O-RING,T/C INR	1	9503･1	9504･3		
12797B	MH000823			BOLT,T/C FLANGE,8X138	2	9505･1			
12797BC	MH000821			BOLT,T/C FLANGE,8X130	4	9505･1			
12797BE	MF140236			BOLT,T/C FLANGE,8X55	2	9505･1			
12798	F180508016			BOLT,T/C INR	2	9503･1	9504･3		
12798B	ME044067			BOLT,T/C INR	6	9505･1			
12798C	ME070534			BOLT,T/C INR	6	9505･1			
12798D	ME044068			BOLT,T/C INR	4	9505･1			
12799	MH021370			CLAMP,T/C D=60-80	2	9503･1	9504･3		
	MH021373			CLAMP,T/C D=50-70	2	9505･1			
12799B	ME070533			CLAMP,T/C	3	9505･1			
12799C	ME070536			CLAMP,T/C	3	9505･1			

silvermorn.co.uk

SERVICE MEMO

silvernorm.co.uk

15 -510 エキゾーストパイプ EXHAUST PIPE

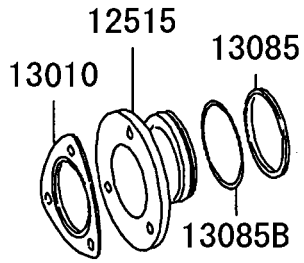

217S01

silverhorn.co.uk

15 -510 エキゾーストパイプ EXHAUST PIPE

見出番号 REF.-NO.	部品番号 PART NO.	代替R/P	変記順号SCENQG	部品名称および記事・仕様記号 PART NAME & DESCRIPTION	型式・個数 MODEL & QTY 0 1	適用号機 APPLICABLE SERIAL NO. FROM@-	-@UPTO	管区M/R	新規VRD
12515	ME047519			COUPLING,T/C TURBINE SIDE	1	9503･1	9504･3		
	ME070678			COUPLING,T/C TURBINE SIDE	1	9505･1			
13010	ME063922			GASKET,EXHAUST PIPE	1	9503･1			
13085	ME034997			SEAL RING,EXHAUST PIPE	1	9503･1			
13085B	ME034998			SEAL RING,EXHAUST PIPE	1	9503･1			

silverhorn.co.uk

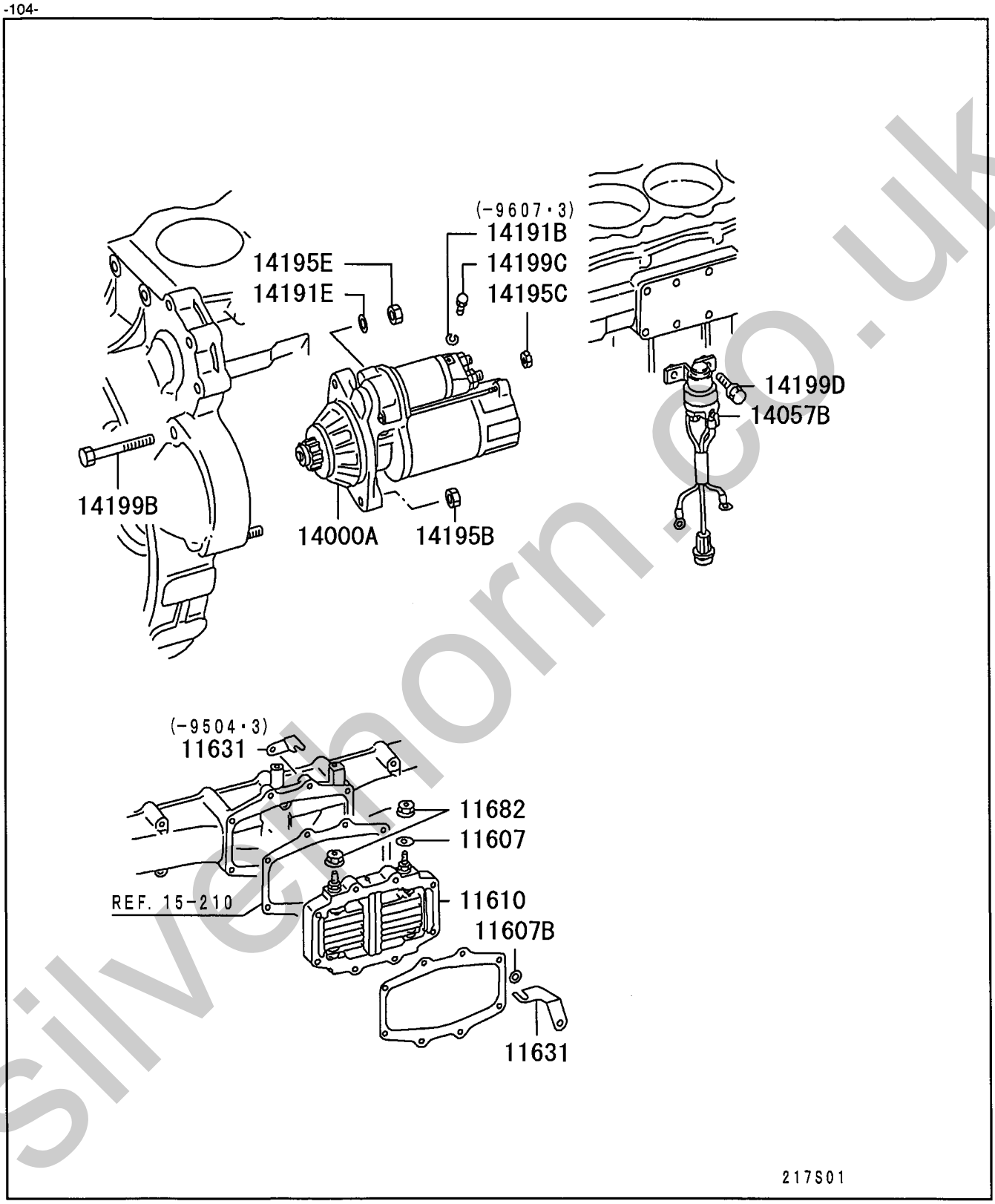

silvethorn.co.uk

INNER PARTS

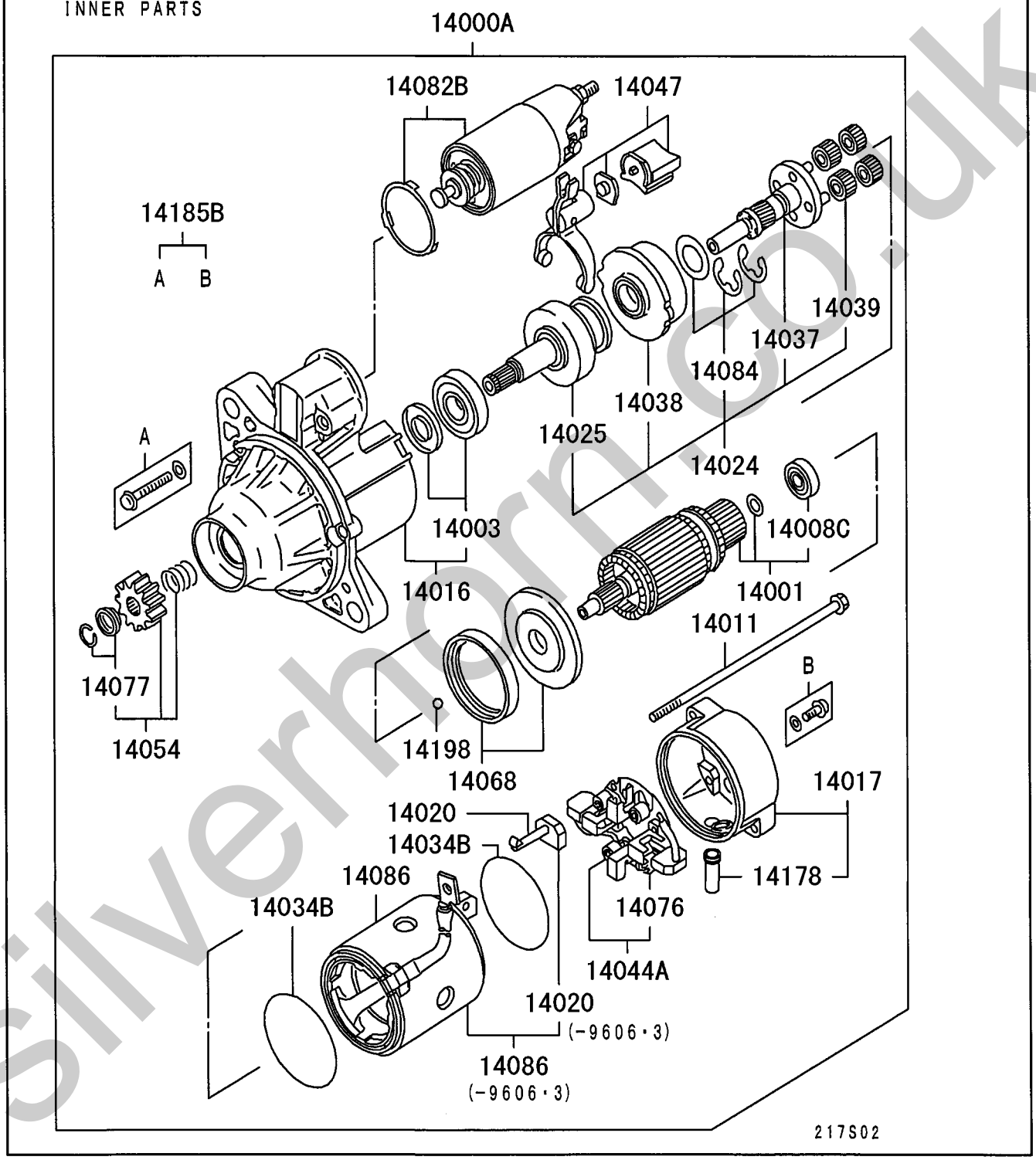

silverhorn.co.uk

16 -010 STARTER (スタータ)

見出番号 REF.-NO.	部品番号 PART NO.	代替 R/P	変記順号 SCENQG	部品名称および記事・仕様記号 PART NAME & DESCRIPTION	型式・個数 MODEL & QTY 0 1						適用号機 APPLICABLE SERIAL NO. FROM@-	-@UPTO	管区 M/R	新規 VRD
11607	MF450153			WASHER,INTAKE AIR HEATER PLAIN,6	1						9503・1			
11607B	F250008000			WASHER,INTAKE AIR HEATER PLAIN,8	1						9505・1	0205・2		
	MH005002			WASHER,INTAKE AIR HEATER PLAIN,9	1						0205・3	0206・3		
	MH005003			WASHER,INTAKE AIR HEATER PLAIN,9	1						0207・1			
11610	ME037260			HEATER,INTAKE AIR 22V-1.83KW	1						9503・1			
11631	ME037508			PLATE,INTAKE AIR HEATER CABLE EARTH	1						9503・1	9504・3		
	ME047508			PLATE,INTAKE AIR HEATER CABLE EARTH	1						9505・1			
11682	MF434103			NUT,INTAKE SILENCER FLANGE,6	2						9503・1			
14000A	M008T60071			STARTER ASSY 24V-5.0KW	1						9503・1			
14001	M105X43671 (M106X43872)	3		ARMATURE KIT,STARTER	1						9503・1	9907・3		
	M106X43872			ARMATURE KIT,STARTER	1						9908・1			
14003	M690X00471			BEARING & SLEEVE KIT,STARTER	1						9503・1	9606・3		
	M690X00771			BEARING & SLEEVE KIT,STARTER	1						9607・1			
14008C	S930P29970			BEARING,STARTER ARMATURE	1						9503・1	9907・3		
	M931X01270			BEARING,STARTER ARMATURE	1						9908・1			
14011	M981X76071			BOLT SET,STARTER	1						9503・1			
14016	M641XA2671			BRACKET,STARTER,FR	1						9503・1	9606・3		
	M641XA2676			BRACKET,STARTER,FR	1						9607・1			
14017	M642X29371			BRACKET,STARTER,RR	1						9503・1	0010・3		
	M642X48171			BRACKET,STARTER,RR	1						0011・1			
14020	M648X40871			BRUSH,STARTER	2						9503・1			
14024	M357X90871			CLUTCH KIT,STARTER PINION & REDUCTION	1						9503・1	9507・3		
	M357X91876			CLUTCH KIT,STARTER PINION & REDUCTION	1						9508・1	9606・3		
	M357X91877			CLUTCH KIT,STARTER PINION & REDUCTION	1						9607・1			
14025	M191X67071			CLUTCH,STARTER OVERRUNNING	1						9503・1	9507・3		
	M191X67785			CLUTCH,STARTER OVERRUNNING	1						9508・1	9606・3		
	M191X69071			CLUTCH,STARTER OVERRUNNING	1						9607・1			
14034B	M578D20901			GASKET,STARTER INR	2						9503・1			
14037	M357X64271			GEAR,STARTER REDUCTION	1						9503・1	9507・3		
	M357X66185			GEAR,STARTER REDUCTION	1						9508・1			
14038	M135X01581			GEAR,STARTER REDUCTION INTERNAL	1						9503・1			
14039	M230X00671			GEAR,STARTER REDUCTION PINION	4						9503・1			
14044A	M649X20671			HOLDER ASSY,STARTER BRUSH	1						9503・1	9705・1		
	M649X21771			HOLDER ASSY,STARTER BRUSH	1						9705・2			
14047	M864X12271 (M863X09272)	R		LEVER,STARTER PINION SHIFT	1						9503・1	9903・3		
	M863X09272			LEVER,STARTER PINION SHIFT	1						9904・1			
14054	M605X95071			PINION KIT,STARTER	1						9503・1	9606・3		
	M605X97671 (M605X78071)	3		PINION KIT,STARTER	1						9607・1	0210・3		
	M605X78071			PINION KIT,STARTER	1						0211・1			
14057B	ME077343	R		RELAY,STARTER SAFETY CONTROL	1						9503・1	9606・3		

sitecom.co.uk

16 -010 STARTER (スタータ)

見出番号 REF.-NO.	部品番号 PART NO.	代替 R/P	変記順号 SCENQG	部品名称および記事・仕様記号 PART NAME & DESCRIPTION	型式・個数 MODEL & QTY 0 1	適用号機 APPLICABLE SERIAL NO. FROM@-	-@UPTO	管区 M/R	新規 VRD
	(ME075970)								
	ME075970			RELAY,STARTER SAFETY CONTROL	1	9607･1			
14068	M578X29171			GASKET SET,STARTER YOKE	1	9503･1			
14076	M391X04271			SPRING,STARTER BRUSH	4	9503･1			
14077	M385X03771			STOPPER KIT,STARTER PINION	1	9503･1			
14082B	M371XB2371			SWITCH KIT,STARTER MAGNETIC	1	9503･1			V
14084	M982X38871			WASHER SET,STARTER GEAR SHAFT	1	9503･1			
14086	M800X70471	3		YOKE,STARTER	1	9503･1	0010･3		
	(M800X70480)								
	M800X70479			YOKE,STARTER	1	0011･1			
14178	M256X08471			GROMMET,STARTER INR	1	0011･1			
14185B	M414X07472			SCREW,STARTER INR	1	9503･1			
14191B	F251505000			WASHER,STARTER SPRING,5	1	9503･1	9607･3		
14191E	MH005065	3		WASHER,STARTER PLAIN,12	1	9503･1			
	(MH005128)								
14195B	MF434106			NUT,STARTER FLANGE,12	1	9503･1			
14195C	MF434104			NUT,STARTER FLANGE,8	1	9503･1			
14195E	MF434106			NUT,STARTER FLANGE,12	1	9503･1			
14198	S409S00008			BALL,STARTER INR	1	9503･1			
14199B	MF140300			BOLT,STARTER FLANGE,12X100	1	9503･1			
14199C	F102505010			BOLT,STARTER 5X10	1	9503･1	9607･3		
	F160005010			BOLT,STARTER WASHER ASSEMBLED,5X10	1	9608･1			
14199D	MF140229			BOLT,STARTER FLANGE,8X30	2	9503･1			

silvernorm.co.uk

16 -110 オルタネータ & レギュレータ ALTERNATOR & REGULATOR

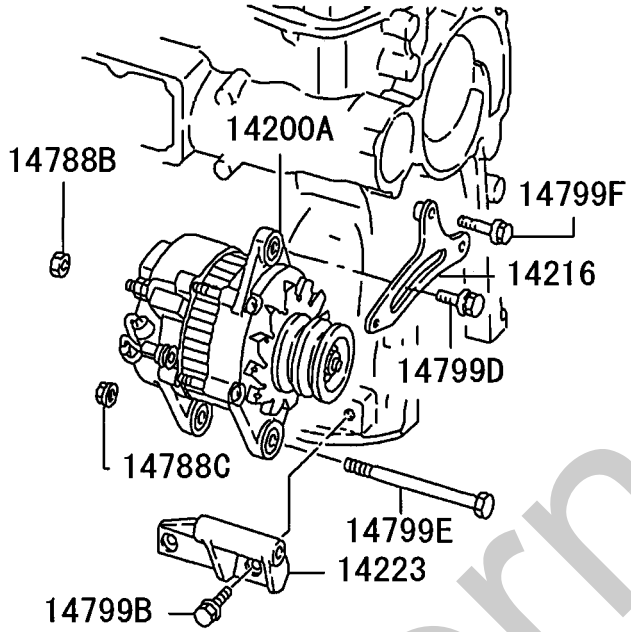

217S01

silverhorn.co.uk

INNER PARTS

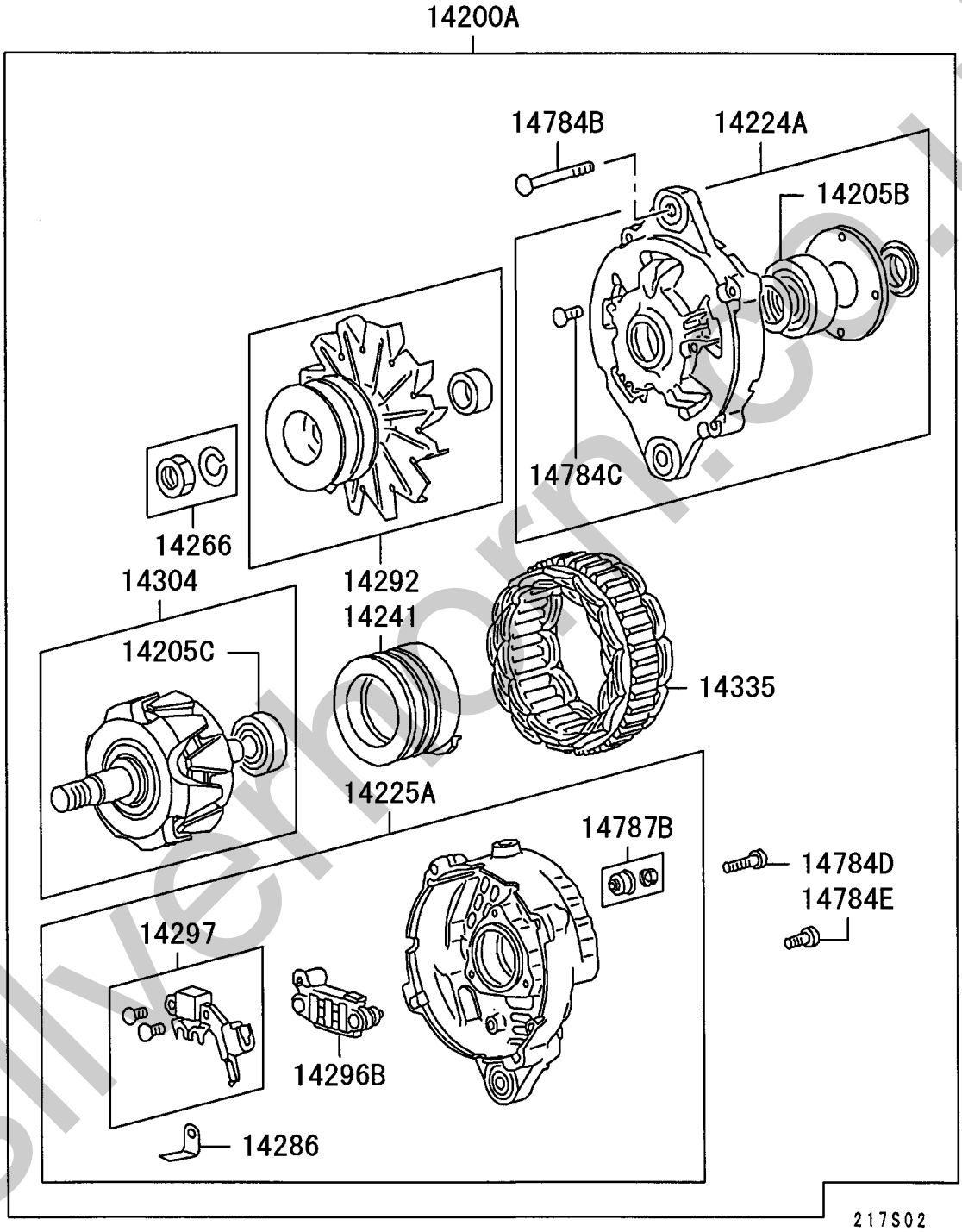

silvernorm.co.uk

16 -110 ALTERNATOR & REGULATOR

01 6D162 CTJS05000

見出番号 REF.-NO.	部品番号 PART NO.	代替 R/P	変記順号 SCENQG	部品名称および記事・仕様記号 PART NAME & DESCRIPTION	型式・個数 MODEL & QTY 01	適用号機 APPLICABLE SERIAL NO. FROM@-	-@UPTO	管区 M/R	新規 VRD
14200A	A004T40286	3		ALTERNATOR ASSY 24V-40A	1	9503･1	0101･3		
	(A004T40386)								
	A004T40386			ALTERNATOR ASSY 24V-50A	1	0102･1	0501･2		
	A004TU7686			ALTERNATOR ASSY 24V-50A	1	0501･3			
14205B	S930P90670			BEARING,ALTERNATOR ROTOR	1	9503･1			
14205C	S930P81170			BEARING,ALTERNATOR ROTOR	1	9503･1			
14216	ME077158			BRACE,ALTERNATOR ADJUSTING	1	9503･1			
14223	ME037469			BRACKET,ALTERNATOR MOUNTING	1	9503･1			
14224A	A640X57570			BRACKET ASSY,ALTERNATOR,FR	1	9503･1			
14225A	A642X22670			BRACKET ASSY,ALTERNATOR,RR	1	9503･1	0101･3		
	A642X22770			BRACKET ASSY,ALTERNATOR,RR	1	0102･1	0501･2		
	A642XE2370			BRACKET ASSY,ALTERNATOR,RR	1	0501･3			
14241	A299X01470			COIL,ALTERNATOR ROTOR	1	9503･1			
14266	A529X06571	3		NUT KIT,ALTERNATOR PULLEY W/WASHER	1	9503･1	0207･3		
	(A981X21071)								
	A981X21071			NUT KIT,ALTERNATOR PULLEY FLANGE	1	0208･1			
14286	A666X82570			PLATE,ALTERNATOR RR BRACKET	1	9503･1	9708･3		
	A666X82870			PLATE,ALTERNATOR RR BRACKET	1	9709･1			
14292	A628T54470			PULLEY & FAN KIT,ALTERNATOR	1	9503･1			
14296B	A860X47870			RECTIFIER,ALTERNATOR	1	9503･1	0101･3		
	A860X47970			RECTIFIER,ALTERNATOR	1	0102･1	0501･2		
	A860X91970			RECTIFIER,ALTERNATOR	1	0501･3			
14297	A866X26072	R		REGULATOR,ALTERNATOR	1	9503･1	9701･2		
	(A866X38272)								
	A866X38272			REGULATOR,ALTERNATOR	1	9701･3			
14304	A880X69170			ROTOR KIT,ALTERNATOR	1	9503･1			
14335	A383X36270			STATOR,ALTERNATOR	1	9503･1	0101･3		
	A383X37370			STATOR,ALTERNATOR	1	0102･1			
14784B	A414X19971			SCREW,ALTERNATOR INR	1	9503･1			V
14784C	A414X20071			SCREW,ALTERNATOR INR	1	9503･1			
14784D	A414X21571			SCREW,ALTERNATOR INR	1	9503･1			
14784E	A414X23371			SCREW,ALTERNATOR INR	1	9503･1			
14787B	A529X08971	3		NUT,ALTERNATOR INR	1	9503･1	0110･3		
	(A529X12671)								
	A529X12671			NUT,ALTERNATOR INR	1	0111･1			
14788B	MS446183			NUT,ALTERNATOR FLANGE,8	1	9503･1			
14788C	MF434106			NUT,ALTERNATOR FLANGE,12	1	9503･1			
14799B	MH000713	#		BOLT,ALTERNATOR FLANGE,10X20 T02406A	2	9503･1	9908･3		
	MS146004			BOLT,ALTERNATOR FLANGE,10X20	2	9909･1			
14799D	MH000372			BOLT,ALTERNATOR WASHER ASSEMBLED,12X30	1	9503･1			

silverhorn.co.uk

見出番号 REF.-NO.	部品番号 PART NO.	代替 R/P	変記順号 SCENQG	部品名称および記事・仕様記号 PART NAME & DESCRIPTION	型式・個数 MODEL & QTY 01	適用号機 APPLICABLE SERIAL NO. FROM@-	-@UPTO	管区 M/R	新規 VRD
14799E	MH000703			BOLT,ALTERNATOR FLANGE,12X125	1	9503･1			
14799F	MF140234			BOLT,ALTERNATOR FLANGE,8X45	2	9503･1			

silverhorn.co.uk

42 -550 PLATE & LABEL
プレート & ラベル

01911C

01912B

217S01

silverhorn.co.uk

42 -550 PLATE & LABEL (プレート & ラベル)

見出番号 REF.-NO.	部品番号 PART NO.	代替 R/P	変記号順 SCENQG	部品名称および記事・仕様記号 PART NAME & DESCRIPTION	型式・個数 MODEL & QTY 0 1	適用号機 APPLICABLE SERIAL NO. FROM@-	-@UPTO	管区 M/R	新規 VRD
01911C	ME047315			NAME PLATE,ENG	1	9503・1	9906・1		
	ME078836			NAME PLATE,ENG	1	9906・2	0212・3		
	ME442110			NAME PLATE,ENG	1	0301・1			
01912B	ME057422			PLATE,ENG OIL CAUTION	1	9503・1			

silverhorn.co.uk

SERVICE MEMO

silvernorn.co.uk

部品番号順索引

PARTS NUMBER INDEX

silverhorn.co.uk

silverhorn.co.uk

部 品 番 号 順 索 引
PARTS NUMBER INDEX

部品番号 PART NO.	ﾍﾟｰｼﾞ PAGE	見出番号 REF.NO.	部品番号 PART NO.	ﾍﾟｰｼﾞ PAGE	見出番号 REF.NO.	部品番号 PART NO.	ﾍﾟｰｼﾞ PAGE	見出番号 REF.NO.
A004T40286	110	14200A	F420210000	43	01399B	M863X09272	106	14047
A004T40386	110	14200A		49	04192	M864X12271	106	14047
A004TU7686	110	14200A		54	04998D	M931X01270	106	14008C
A299X01470	110	14241		91	11414B	M981X76071	106	14011
A383X36270	110	14335		100	12784D	M982X38871	107	14084
A383X37370	110	14335	F420212000	89	10122B	MB001260	26	81976
A414X19971	110	14784B	F420216000	26	81984		89	10898E
A414X20071	110	14784C		89	10896	MC840219	43	04226
A414X21571	110	14784D	F420220000	20	01399N	MD008784	15	04903A
A414X23371	110	14784E		25	02116		43	04903AB
A529X06571	110	14266		41	15189B	ME011227	34	03450
A529X08971	110	14787B		43	01399C	ME011268	33	03405
A529X12671	110	14787B		49	04184B	ME011281	15	01182B
A628T54470	110	14292	F420227000	54	04998E	ME011282	15	01134
A640X57570	110	14224A	F430003701	87	10175	ME015254	58	05300
A642X22670	110	14225A	F461010000	54	04996D	ME016894	49	04181E
A642X22770	110	14225A	F500020000	25	02185B		58	05392
A642XE2370	110	14225A	F501015000	33	03268B	ME017459	33	03275
A666X82570	110	14286	F501418000	19	01395J	ME018118	23	04911
A666X82870	110	14286	F501430000	19	01395BB	ME020244	33	03275
A860X47870	110	14296B	F800014000	45	04099	ME020359	25	02185
A860X47970	110	14296B	F800806205	87	10001B	ME030850	33	03172
A860X91970	110	14296B	F801206305	87	10001C	ME030857	25	03034
A866X26072	110	14297	M0001300	25	81976	ME030870	25	02191
A866X38272	110	14297		89	10898E	ME031024	33	03356
A880X69170	110	14304	M008T60071	106	14000A	ME031088	43	01385B
A981X21071	110	14266	M105X43671	106	14001		54	04976
F102505010	107	14199C	M106X43872	106	14001		91	11475B
F102508050	15	01198B	M135X01581	106	14038		99	12731
F143510025	91	11442D	M191X67071	106	14025	ME031099	45	04089
F143510040	25	02179	M191X67785	106	14025	ME031881	33	03302B
F143512045	25	02179B	M191X69071	106	14025	ME031886	17	03460
F145510025	94	12089E	M230X00671	106	14039	ME031888	17	03470
F160005010	25	02183	M256X08471	107	14178	ME031938	33	03410
	107	14199C	M357X64271	106	14037	ME032686	31	03798
F180508016	100	12798	M357X66185	106	14037	ME033496	94	12010
F230006000	82	07497	M357X90871	106	14024	ME033816	99	12563
F230010000	25	02188	M357X91876	106	14024	ME033961	30	03022
F230510000	33	03299	M357X91877	106	14024	ME034013	45	04042
F232014000	41	15185B	M371XB2371	107	14082B	ME034027	45	04045
	49	04183	M385X03771	107	14077	ME034051	54	04987B
F232020000	41	15185C	M391X04271	107	14076	ME034177	49	04143
F232510000	33	03299	M414X07472	107	14185B	ME034281	45	04037R
F250005000	45	04077	M578D20901	106	14034B	ME034282	45	04037R
F250008000	23	04984	M578X29171	107	14068	ME034283	45	04037L
	106	11607B	M605X78071	106	14054	ME034284	45	04037L
F251505000	107	14191B	M605X95071	106	14054	ME034349	45	04135B
F251506000	82	07431	M605X97671	106	14054	ME034509	45	04124
F251508000	40	15172G	M641XA2671	106	14016	ME034554	51	04338
F251510000	25	02178C	M641XA2676	106	14016	ME034556	51	04353
F287005019	33	03196	M642X29371	106	14017	ME034700	51	04346
	37	03297	M642X48171	106	14017	ME034771	37	03298C
F288230000	15	01987	M648X40871	106	14020	ME034823	25	02124
F315313500	41	15183	M649X20671	106	14044A	ME034840	89	10106
F315603000	37	03295	M649X21771	106	14044A	ME034880	49	04101
F315609000	49	04191	M690X00471	106	14003	ME034881	49	04182B
F315613000	100	12796C	M690X00771	106	14003	ME034976	25	03080
F320206200	87	10098C	M800X70471	107	14086	ME034997	103	13085
F330310000	87	10078	M800X70479	107	14086	ME034998	103	13085B
F420208000	49	04184E	M800X70480	107	14086	ME035215	87	10025

silverfern.co.uk

A2

部 品 番 号 順 索 引
PARTS NUMBER INDEX

部品番号 PART NO.	ﾍﾟｰｼﾞ PAGE	見出番号 REF.NO.	部品番号 PART NO.	ﾍﾟｰｼﾞ PAGE	見出番号 REF.NO.	部品番号 PART NO.	ﾍﾟｰｼﾞ PAGE	見出番号 REF.NO.
ME035254	89	10951	ME070539	99	12572C	ME072425	37	03133A
ME035255	87	10134	ME070542	99	12572B	ME072426	37	03134A
ME035294	87	10044	ME070543	99	11899	ME072448	37	03271
ME035393	58	05300	ME070544	99	12504	ME072514	30	03010A
ME035396	58	05300A	ME070545	99	12597C	ME072515	30	03010A
ME035672	58	05314	ME070546	99	12772	ME072516	30	03010A
ME035957	85	07512	ME070547	99	12769C	ME072517	30	03010A
ME036562	82	07403	ME070548	99	12503	ME072518	30	03010A
ME037260	106	11610	ME070551	99	12521	ME072527	25	03057
ME037469	110	14223	ME070552	99	12545	ME072533	37	03136
ME037508	106	11631	ME070554	99	12623	ME072583	25	03030A
ME037876	87	10016	ME070556	99	12606	ME072591	11	03000A
ME037927	25	03153	ME070640	43	02200B	ME072601	25	03794
ME037970	26	82801	ME070641	43	02291	ME072605	20	03033
ME041102	19	01342	ME070678	103	12515	ME072632	11	03000A
ME041103	19	01342	ME070992	91	11404	ME072722	15	01100
ME041104	19	01342	ME071127	34	03416	ME072903	58	05300A
ME041105	19	01342	ME071141	19	01396B	ME072904	58	05314
ME041106	19	01342	ME071142	19	01396C	ME072905	58	05392
ME041107	19	01342	ME071143	19	01396D	ME073379	100	12781
ME041108	19	01395H	ME071163	20	03044	ME073450	100	12784C
ME044065	99	12520	ME071164	20	03044	ME073484	100	12784B
ME044066	99	12544A	ME071165	21	03044	ME073494	54	12617
ME044067	100	12798B	ME071166	21	03044	ME073496	54	12621
ME044068	100	12798D	ME071270	25	02122	ME073833	99	11344
ME045011	94	12000	ME071277	43	02200C	ME073843	54	12548
ME045052	91	11400	ME071301	17	03411	ME073868	100	12781
ME045053	91	11400	ME071303	17	03407	ME073957	94	12010
ME045083	94	12043B	ME071319	33	03146	ME074013	49	04150
ME045084	94	12043B	ME071417	15	01124	ME074015	54	04925B
ME047021	30	03036	ME071501	19	01381	ME074017	54	04973B
ME047134	40	15077	ME071558	33	03300	ME074018	51	04300A
ME047299	87	10041	ME071560	33	03302C	ME074020	51	04322
ME047315	113	01911C	ME071561	33	03302D	ME074111	45	04161D
ME047325	40	15075	ME071562	33	03302E	ME074151	23	04957
ME047499	85	07511	ME071613	33	03100	ME074185	51	04311A
ME047508	106	11631	ME071653	15	01110	ME074293	51	04334
ME047519	103	12515	ME071834	34	03417	ME074345	45	04000A
ME047529	99	12563	ME071835	34	03416	ME074382	49	04100A
ME047601	91	11615	ME071836	33	03323	ME074383	49	04121A
ME047763	99	12500A	ME071837	33	03276	ME074392	45	04005
ME047771	15	01951B	ME071930	33	03316	ME074396	45	04016
ME047780	23	04912	ME071944	19	01396E	ME074399	45	04007
ME047850	54	12621	ME071958	17	01210	ME074400	45	04033
ME047852	54	12617	ME071962	34	03420	ME074455	54	04232
ME047870	58	05302	ME071994	15	01100	ME074485	45	04161B
ME047891	61	07332D	ME072066	30	03037	ME074486	45	04161C
ME047992	89	10100A	ME072067	30	03037	ME074502	45	04033
ME051584	33	03266B	ME072128	30	03016	ME074696	34	03440
ME051712	19	01305	ME072246	25	03030A	ME074711	33	03172
ME053453	100	12781	ME072372	37	03156	ME074754	19	01307
ME054744	54	12537	ME072373	37	03157	ME074755	19	01361
ME057422	113	01912B	ME072374	37	03174	ME074770	43	02251
ME063922	103	13010	ME072375	37	03298E		89	10115
ME070533	100	12799B	ME072376	37	03107C	ME075044	87	10012
ME070534	100	12798C	ME072378	37	03107B	ME075058	87	10021
ME070535	99	12574	ME072401	30	03010A	ME075196	89	10122
ME070536	100	12799C	ME072413	30	03006	ME075224	41	15192C
ME070537	99	12778	ME072422	30	03047	ME075273	87	10021
ME070538	99	12597B	ME072423	37	03026	ME075970	107	14057B

Silverpoint.co.uk

部 品 番 号 順 索 引
PARTS NUMBER INDEX

部品番号 PART NO.	ﾍﾟｰｼﾞ PAGE	見出番号 REF.NO.	部品番号 PART NO.	ﾍﾟｰｼﾞ PAGE	見出番号 REF.NO.	部品番号 PART NO.	ﾍﾟｰｼﾞ PAGE	見出番号 REF.NO.
ME076553	61	07022	ME441485	94	12043B	ME930048	15	01981B
ME076561	61	07332E	ME441495	23	04912	ME930095	54	04973C
ME077158	110	14216	ME442110	113	01911C	ME930267	15	01981C
ME077343	106	14057B	ME442860	94	12002	ME930318	15	01981D
ME077618	40	15000A	ME442880	58	05482F	ME993039	9	01340
ME077689	40	15042	ME609555	25	02185	ME993040	9	01340
ME078071	82	07429	ME713006	40	15001	ME993041	9	01340
ME078072	82	07429	ME713008	41	15184C	ME993848	5	01200A
ME078073	82	07429	ME713009	40	15172E	ME993942	20	03040
ME078074	82	07429	ME713019	40	15097	ME993943	20	03040
ME078075	82	07429	ME713020	40	15037	ME993944	20	03040
ME078076	82	07429	ME713022	40	15117	ME993945	20	03040
ME078105	25	02100A	ME713053	40	15074	ME993946	20	03040
ME078107	25	02100A	ME713059	40	15121	ME993981	89	10110
ME078268	43	04905	ME713064	40	15116	ME994276	89	10110
ME078272	91	11615	ME713065	40	15107	ME995088	7	01300A
ME078273	54	12537	ME713080	40	15098C	ME995300	89	10110
ME078295	94	12000	ME713093	41	15198C	ME995303	87	10000A
ME078624	99	12772	ME713137	40	15025	ME995335	7	01300A
ME078641	40	15077	ME713138	41	15182	ME995344	20	03040
ME078671	87	10012	ME713139	41	15198D	ME995345	20	03040
ME078707	17	01210	ME713142	41	15198G	ME995346	20	03040
ME078836	113	01911C	ME713145	41	15183E	ME995347	20	03040
ME130226	21	03044	ME713147	41	15183D	ME995348	20	03040
ME130937	11	03000A	ME713150	40	15051	ME995370	87	10010
ME130968	49	04150	ME713151	40	15106	ME995418	13	01070
ME131230	21	03044	ME713152	40	15047C	ME995511	5	01200A
ME131231	21	03044	ME713153	40	15105	ME995615	3	01010A
ME131232	21	03044	ME713154	41	15188D	ME995617	3	01010A
ME150054	100	12784B	ME713155	40	15047D	ME996028	9	01340
ME150877	100	12784B	ME713156	41	15184B	ME996029	9	01340
ME170148	33	03100	ME713157	40	15172D	ME996030	9	01340
ME170230	33	03266B	ME713158	41	15188C	ME996247	30	03050
ME170314	34	03410	ME713159	41	15191	ME996248	30	03050
ME170316	34	03420	ME713161	40	15115	ME996249	30	03050
ME170386	87	10021	ME713162	40	15114	ME996250	30	03050
ME170402	89	10122	ME713164	40	15043A	ME996251	31	03050
ME170411	37	03133A	ME713169	40	15084	ME996276	13	01070
ME170477	33	03100	ME713170	40	15024A	ME996308	7	01300A
ME170531	30	03036	ME713171	40	15082	ME996502	20	03040
ME215092	34	03440	ME713174	40	15003	ME996591	31	03060
ME221709	30	03016	ME713201	40	15026A	ME996679	9	01340
ME300285	34	03420	ME713203	40	15061	ME996680	9	01340
ME301056	37	03156	ME713246	40	15172H	ME996681	9	01340
ME301261	49	04181	ME713247	41	15184D	ME996795	87	10000A
ME301611	23	04957	ME713313	41	15198B	ME997282	87	10010
ME303215	30	03010A	ME713328	40	15087	ME997640	89	10110
ME303216	30	03010A	ME713417	41	15177	ME997756	5	01200A
ME303217	30	03010A	ME713421	40	15031	ME997999	31	03060
ME303218	30	03010A	ME737130	40	15116	ME999199	20	03040
ME303219	30	03010A	ME737156	40	15024A	ME999200	20	03040
ME303220	30	03010A	ME737166	40	15031	ME999201	20	03040
ME303375	89	10122	ME737201	41	15184C	ME999202	20	03040
ME304444	30	03022	ME737203	40	15074	ME999203	20	03040
ME351744	33	03266B	ME902741	87	10040	ME999448	23	01500
ME440049	100	12784B	ME910140	59	07501M	ME999890	23	01500
ME441355	58	05482F	ME910452	59	07501N	MF140015	59	05496B
ME441480	94	12002	ME920002	58	05391	MF140215	59	05496B
ME441483	94	12000	ME920017	58	05483	MF140221	23	04956
ME441484	94	12000	ME920030	87	10096B		43	01397

silverlon.co.uk

A4

部 品 番 号 順 索 引
PARTS NUMBER INDEX

部品番号 PART NO.	ﾍﾟｰｼﾞ PAGE	見出番号 REF.NO.	部品番号 PART NO.	ﾍﾟｰｼﾞ PAGE	見出番号 REF.NO.	部品番号 PART NO.	ﾍﾟｰｼﾞ PAGE	見出番号 REF.NO.
MF140223	33	03198	MH000517	89	10177F	MH022205	54	04975
	45	04178B	MH000537	89	10177E	MH023135	85	05467
	54	04997E	MH000676	94	12099	MH023365	45	04135C
MF140224	23	01597B	MH000703	111	14799E	MH023835	15	01981D
	45	04178F	MH000706	15	01978C	MH025012	58	05391
MF140225	45	04178F		37	03298F	MH034026	87	10043
	58	05399C	MH000713	54	04997D	MH035018	23	01521
	91	11424B		87	10592	MH035044	51	04379C
MF140226	51	04399		110	14799B	MH035067	49	04184
	87	10088C	MH000715	45	04098		58	05394B
MF140227	89	10177B	MH000821	91	11424D	MH035069	58	05394C
MF140229	45	04178C		100	12797BC	MH035077	20	01399N
	87	10088B	MH000823	91	11424DB		43	01399C
	107	14199D		100	12797B	MH035091	51	04379E
MF140231	94	12099D	MH000880	49	04199B	MH035092	51	04379B
MF140233	26	81981	MH000931	54	04997D		51	04379D
	45	04178D	MH000966	58	05399C	MH035094	51	04375
MF140234	23	04956	MH000973	31	03775	MH035095	49	04191B
	111	14799F	MH000999	15	01978	MH035129	54	04978
MF140236	91	11424		85	05477	MH035164	58	05394B
	100	12797BE	MH001009	33	03266C	MH035166	58	05394C
MF140239	58	05399C	MH001516	82	07494	MH035500	61	07338C
MF140241	58	05399C	MH001623	17	01298B	MH035501	26	81977
	91	11424E	MH001625	17	01298C	MH035547	61	07338C
MF140258	43	02299C	MH001629	31	03787	MH035548	41	15183
MF140300	107	14199B	MH001630	20	01397N	MH035637	51	04379E
MF140470	58	05399	MH001631	17	01298B	MH037082	19	01385N
MF240031	82	07499	MH001633	17	01298C	MH037084	49	04181E
MF241227	54	04997B	MH001636	17	01298B	MH037087	58	05398
MF241231	82	07499	MH001637	20	01397N	MH037116	58	05491B
MF241235	59	05496B	MH001663	25	03797	MH037117	51	04385
MF241251	25	02192B	MH002131	40	15174C	MH037126	23	01598
MF300846	17	01298E	MH002174	17	01282C	MH037132	41	15192E
MF402548	91	11442C	MH004054	94	12096	MH037137	19	01385M
MF406296	40	15174B		99	12779B	MH037290	89	10176
MF434103	58	05488	MH004123	37	03296	MH037754	19	01395N
	82	07497	MH005002	106	11607B	MH037760	19	01395K
	106	11682	MH005003	45	04171	MH037762	17	01287
MF434104	107	14195C		106	11607B	MH037773	43	01385C
MF434105	41	15185	MH005007	33	03264C	MH038260	41	15192E
	51	04377	MH005065	107	14191E	MH038934	43	01392
	61	07339B	MH005068	61	07329	MH040027	25	03035
	100	12779C		94	12088B	MN143845	15	04903A
MF434106	107	14195B	MH005128	107	14191E		43	04903AB
	107	14195E	MH006032	33	03267B	MS146002	15	01978C
	110	14788C	MH007010	19	01387H		37	03298F
MF450153	106	11607	MH007011	19	01387K	MS146004	20	01397K
MF472401	31	03772	MH012024	19	01386N		54	04997D
MF472404	19	01387M	MH012026	31	03788B		61	07347
	31	03788C	MH012041	19	01386M		87	10592
MF472405	25	03796	MH020256	85	05473		110	14799B
MF472407	31	03788	MH020293	82	07498B	MS146006	41	15199C
MH000110	33	03277	MH020294	82	07498C	MS146010	43	02299C
MH000119	54	04996G	MH020295	82	07498H	MS146012	41	15199D
MH000122	43	02299B	MH020296	82	07498J		49	04199
MH000315	37	03298D	MH020328	58	05494	MS146016	25	02192C
MH000372	110	14799D	MH020786	58	05494		45	04096B
MH000377	31	03787	MH020802	85	05473		45	04098
MH000392	94	12099B	MH021370	100	12799	MS146017	25	02192C
MH000399	54	04997C	MH021373	100	12799	MS146019	25	02192C

silvernorm.co.uk

部 品 番 号 順 索 引
PARTS NUMBER INDEX

部品番号 PART NO.	ﾍﾟｰｼﾞ PAGE	見出番号 REF.NO.	部品番号 PART NO.	ﾍﾟｰｼﾞ PAGE	見出番号 REF.NO.	部品番号 PART NO.	ﾍﾟｰｼﾞ PAGE	見出番号 REF.NO.
MS146019	45	04096C	0293110020	64	07146B	0293310240	82	07406B
MS146020	25	02192	0293110030	64	07146B	0293316030	70	07227M
	41	15199B	0293110040	64	07146B		79	07307C
MS146052	19	01397J	0293110050	64	07146B	0293326030	79	07307B
MS446183	110	14788B	0293110060	64	07146B	0293406020	63	07119B
MS456747	58	05483	0293110070	64	07146B	0293410130	75	07361B
MS476419	15	01987	0293110080	64	07146B	0293414130	63	07119F
MS660170	15	01988	0293110090	64	07146B		79	07307D
MS666136	17	01296C	0293110110	64	07146B	0294704030	63	07124
MS666137	17	01296E	0293110120	64	07146B	0296210080	71	07245C
MS666139	19	01395NB	0293110130	64	07146B	0296220190	63	07127
MS666142	19	01395M	0293110140	64	07146B	0296320070	63	07126C
MS666222	43	01385D	0293110180	71	07264D	0296324060	75	07368C
S409S00008	107	14198	0293110190	71	07264D	0296331010	63	07126B
S930P29970	106	14008C	0293110210	71	07264D	0296375020	63	07126E
S930P81170	110	14205C	0293110270	64	07146B	0297310120	63	07117C
S930P90670	110	14205B	0293110280	64	07146B	0945602800	15	01988
0130210040	63	07125C	0293110290	64	07146B	1016071462	61	07000A
0141106440	72	07277	0293110310	64	07146B	1050156230	82	07420
0141110440	66	07156D	0293110320	64	07146B	1050303350	82	07410A
0160100540	72	07267F	0293110330	64	07146B	1051016440	82	07400A
0160100840	72	07267H	0293110340	64	07146B	1052104661	61	07010A
0166302030	63	07102B	0293110350	64	07146B		79	07010A
0166402030	63	07102C	0293110490	64	07146B	1054905691	61	07040A
0200061640	70	07207D	0293110500	65	07146B		70	07040A
0200061670	70	07207J	0293110580	63	07146B	1056430730	61	07030A
0200062040	63	07104B	0293110590	63	07146B		75	07030A
0200181840	70	07207KB	0293110600	64	07146B	1310171000	63	07143B
0201061640	70	07207	0293110610	64	07146B	1310286020	63	07113B
0201064540	70	07207G	0293110620	64	07146B	1310341501	63	07135
0258031310	70	07235B	0293110630	64	07146B	1310766420	63	07123
0258031610	70	07235C	0293110640	72	07264E	1311108820	65	07155B
0265050940	63	07119D	0293110650	71	07264E	1311123500	65	07149B
0265061040	63	07119G	0293110660	71	07264E	1311151200	63	07119C
0265081240	82	07406D	0293110670	71	07264E	1311168300	63	07122
0265101340	63	07119H	0293110680	72	07264E	1311172100	65	07151
0265121540	70	07227E	0293110690	72	07264E	1311220520	63	07134
	70	07227K	0293110700	72	07264E	1311531620	63	07136A
0282017020	63	07102B	0293110710	65	07146B	1312002720	65	07154A
0290058080	75	07351	0293117010	65	07146D	1312152100	65	07149C
0290106810	70	07207K	0293117020	65	07146D	1312160400	63	07144B
0290106850	70	07207H	0293117030	65	07146D	1312170600	63	07144C
0290206210	70	07207BE	0293117040	65	07146D	1312260300	63	07143C
0292010160	71	07243J	0293117050	65	07146D	1312400100	63	07131
0292012130	71	07243H	0293117060	65	07146D	1312410500	65	07147C
	71	07243K	0293117070	65	07146D	1312420100	63	07143D
0292406010	70	07243B	0293117090	65	07146D	1312560000	63	07138
0293010420	76	07387B	0293117210	65	07146D	1313020400	63	07141C
0293106220	75	07383B	0293117220	65	07146D	1313021000	63	07141D
0293106230	75	07383B	0293120220	65	07146C	1313050600	63	07102
0293106240	75	07383B	0293120230	65	07146C	1313211900	63	07119E
0293106250	75	07383B	0293120240	65	07146C	1313252201	75	07367
0293106370	75	07383B	0293120250	65	07146C	1313301800	63	07113C
0293106380	75	07383B	0293120260	65	07146C	1313304000	63	07141E
0293106390	75	07383B	0293120270	65	07146C	1313750600	63	07109
0293106400	75	07383B	0293120290	65	07146C	1314200400	63	07104C
0293106410	75	07383B	0293120300	65	07146C	1314245520	66	07155C
0293106420	75	07383B	0293212020	72	07277C	1314597020	63	07107
0293106430	75	07383B	0293214030	76	07387	1391050200	63	07143E
0293110010	71	07264D	0293310190	75	07361C	1392060400	63	07125B

silverfern.co.uk

A6

部 品 番 号 順 索 引
PARTS NUMBER INDEX

部品番号 PART NO.	ﾍﾟｰｼﾞ PAGE	見出番号 REF.NO.	部品番号 PART NO.	ﾍﾟｰｼﾞ PAGE	見出番号 REF.NO.	部品番号 PART NO.	ﾍﾟｰｼﾞ PAGE	見出番号 REF.NO.
1392120000	71	07243D	1541232320	72	07265	3124054500	37	03295B
1392180100	71	07243G	1541507900	72	07269H	3124618702	89	10898B
1393100000	66	07156C	1541540701	72	07269D	3187591500	40	15015
1394060500	75	07383B	1541580920	70	07221F	4916822100	100	12796B
1394060600	75	07383B	1541591200	71	07243C	4916823201	99	12769C
1394100000	71	07264D		71	07243M	4916858600	100	12787
1394100100	71	07264D	1541803520	70	07221C	4917759100	100	12782
1394101400	72	07264E	1542005501	70	07211B	4917759101	100	12782
1394101500	72	07264E	1542005701	70	07236C	4917823100	99	12597C
1394101600	72	07264E	1542043500	70	07211C	4918642200	99	12778
1394102700	72	07264E	1542062300	70	07216B	4918700340	99	12500A
1394103000	71	07264D	1542062400	72	07277D	4918708060	99	12520
1394103100	71	07264D	1542135800	70	07107BB	4918713211	99	12545
1394103200	71	07264D	1542163020	70	07236A	4918714000	99	12516
1394110100	71	07264B	1542306820	70	07239	4918717650	99	12501
1394110200	71	07264	1542365200	70	07236D	4918719100	99	12572
1394110300	71	07264	1542371200	71	07247	4918721100	99	12503
1394110400	71	07264	1542371300	70	07216C	4918721500	99	12504
1394170000	65	07146D	1542380201	71	07247B	4918722200	99	12525
1394200400	65	07146C	1543212000	70	07211D	4918722520	99	12546
1396100101	71	07245B	1543244100	71	07262B	4918723100	99	12597B
1397000000	71	07244B	1543260300	70	07236B	4918723300	99	12769B
1397000100	71	07244C	1543405920	70	07236F	4918726110	99	12544A
1398140900	63	07117	1543501800	71	07248B	4918730130	99	12606
	79	07305C	1543543900	72	07267B	4918740410	99	12623
1505083300	82	07491	1543602800	70	07236E	4918742110	99	12766
1505503600	82	07432B	1543642620	70	07236AK	4918742300	99	12593
1505621700	82	07434B	1543703000	70	07202B	4918757220	99	12521
1505652001	82	07488B	1543900000	70	07227B			
1505673000	82	07493C	1543900200	70	07227C			
1506022700	82	07406C	1545150120	70	07217A			
1506131700	82	07404	1554043800	70	07213D			
1506457100	82	07414	1554125300	70	07233			
1506508100	82	07493B	1556151900	70	07207C			
1520003920	79	07309	1563140301	75	07354			
1521001120	79	07315	1563160000	75	07375			
1521020400	79	07322C	1564000720	75	07364			
1521050200	79	07316B	1564027820	75	07358			
1521112920	79	07325	1564052220	75	07359			
1521150500	79	07326	1564080100	75	07017			
1521160200	79	07322B	1564090000	75	07369			
1521170100	79	07316C	1564100300	75	07381			
1521210200	79	07321	1564120100	75	07352			
1522005620	79	07010	1564130600	75	07378			
1523006920	79	07305B	1564130700	75	07378			
1540040800	70	07232A	1564130800	75	07378			
1540070200	70	07202	1564130900	75	07378			
1540105500	70	07207B	1564150001	75	07368B			
1540108100	70	07207F	1564170000	75	07376			
1540110100	71	07243F	1564216200	76	07385			
1540112100	70	07243BB	1614304702	41	15197B			
1540112300	71	07243FB	3001121900	43	02299B			
1540131500	70	07207E	3004901300	54	04994C			
1540313401	71	07255B	3007554900	54	04994B			
1540361800	71	07249B	3096102300	82	07405			
1540501220	70	07221B	3097516200	40	15098C			
1540550320	70	07221	3097517600	40	15098B			
1540620400	61	07012	3110404600	33	03264B			
1540633120	70	07217	3112304100	49	04191C			
1541009320	70	07226A	3114502900	87	10051			

Sivenorn Co.,Ltd

部 品 名 称 順 索 引

PARTS NAME INDEX

silverhorn.co.uk

silverhorn.co.uk

部 品 名 称 順 索 引
PARTS NAME INDEX

部 品 名 称 PARTS NAME	ﾍﾟｰｼﾞ PAGE	見出番号 REF.NO.	部 品 名 称 PARTS NAME	ﾍﾟｰｼﾞ PAGE	見出番号 REF.NO.
(A)			BOLT,ENG HANGER	43	02299B
ACTUATOR,T/C WASTE GATE	99	12501		43	02299C
ADAPTER,INJECTION PUMP			BOLT,ENG OIL COOLER	51	04399
GOVERNOR	70	07202	BOLT,ENG OIL FILLER	23	04956
ADAPTER,INJECTION PUMP			BOLT,ENG OIL LINE	54	04997B
GOVERNOR	70	07202B		54	04997C
ADAPTER,TACHOMETER SPEED				54	04997D
SENSOR	26	82801		54	04997E
AIR COMPRESSOR ASSY	40	15000A	BOLT,ENG OIL PAN	23	01597B
ALTERNATOR ASSY	110	14200A	BOLT,ENG OIL PUMP	45	04096B
ARMATURE KIT,STARTER	106	14001		45	04096C
(B)			BOLT,ENG OIL PUMP INR	45	04098
BALL,ENG OIL PUMP INR	45	04099	BOLT,EXHAUST MANIFOLD	94	12099
BALL,STARTER INR	107	14198		94	12099B
BEARING & SLEEVE KIT,STARTER	106	14003		94	12099D
BEARING SET,CONNROD	30	03050	BOLT,FLYWHEEL	25	03797
BEARING SET,CRANKSHAFT	20	03040	BOLT,FLYWHEEL HOUSING	25	02192
BEARING,AIR COMPRESSOR				25	02192B
CONNROD	40	15001		25	02192C
BEARING,AIR COMPRESSOR			BOLT,FUEL FILTER	58	05399
CRANKSHAFT,RR	40	15003		58	05399C
BEARING,ALTERNATOR ROTOR	110	14205B	BOLT,FUEL INJECTION NOZZLE	82	07494
	110	14205C	BOLT,FUEL INJECTION TUBE	82	07499
BEARING,FLYWHEEL DRIVE PINION	25	03035	BOLT,FUEL LINE	59	05496B
BEARING,INJECTION PUMP BODY	63	07102	BOLT,FUEL RETURN LINE	85	05477
	63	07102B	BOLT,INJECTION PUMP	61	07347
	63	07102C	BOLT,INJECTION PUMP BODY	63	07104B
BEARING,STARTER ARMATURE	106	14008C		63	07104C
BEARING,T/C SHAFT	99	12503	BOLT,INJECTION PUMP GOVERNOR	70	07207
BEARING,WATER PUMP	87	10001B		70	07207B
	87	10001C		70	07207BE
BELT,ALTERNATOR & OTHERS	87	10040		70	07207C
BLOCK ASSY,CYLINDER	7	01300A		70	07207D
BODY ASSY,INJECTION PUMP	61	07009A		70	07207E
	63	07009A		70	07207F
BOLT SET,STARTER	106	14011		70	07207G
BOLT,AIR COMPRESSOR	41	15199B		70	07207H
	41	15199C		70	07207J
	41	15199D		70	07207K
BOLT,AIR COMPRESSOR INR	41	15198B		70	07207KB
	41	15198C	BOLT,INJECTION PUMP TIMER	75	07351
	41	15198D	BOLT,INLET MANIFOLD,NO.1	91	11424
	41	15198G		91	11424B
BOLT,ALTERNATOR	110	14799B		91	11424D
	110	14799D		91	11424DB
	111	14799E		91	11424E
	111	14799F	BOLT,OIL FILTER	49	04199
BOLT,CAMSHAFT	33	03198		49	04199B
BOLT,CONNROD	30	03006	BOLT,OIL STRAINER	45	04178B
BOLT,COOLING FAN	87	10592		45	04178C
BOLT,CRANKSHAFT PULLEY	31	03787		45	04178D
BOLT,CYLINDER BLOCK	19	01397J		45	04178F
	20	01397K	BOLT,ROCKER COVER	15	01198B
	20	01397N	BOLT,STARTER	107	14199B
	43	01397		107	14199C
BOLT,CYLINDER HEAD	17	01298B		107	14199D
	17	01298C	BOLT,T/C	100	12797B
	17	01298E		100	12797BC
BOLT,ENG BREATHER	15	01978		100	12797BE
	15	01978C	BOLT,T/C INR	100	12798

sivernon.co.uk

部 品 名 称 順 索 引
PARTS NAME INDEX

B2

部 品 名 称 PARTS NAME	ﾍﾟｰｼﾞ PAGE	見出番号 REF.NO.	部 品 名 称 PARTS NAME	ﾍﾟｰｼﾞ PAGE	見出番号 REF.NO.
	100	12798B	CAP,CYLINDER HEAD	17	01296C
	100	12798C		17	01296E
	100	12798D	CAP,FLYWHEEL HOUSING	25	02191
BOLT,TACHOMETER DRIVE	26	81981	CAP,INJECTION PUMP	61	07012
BOLT,THERMOSTAT	89	10177B	CAP,INJECTION PUMP GOVERNOR	70	07213D
	89	10177E	CAP,INJECTION PUMP TIMER	75	07354
	89	10177F	CAP,VALVE GEAR TRAIN	33	03275
BOLT,TIMING GEAR TRAIN	37	03298C	CARTRIDGE,T/C	99	12520
	37	03298D	CASE ASSY,THERMOSTAT	89	10100A
	37	03298E	CASE,WATER PUMP	87	10012
	37	03298F	CHECK VALVE,CYLINDER BLOCK		
BOLT,TORSIONAL DAMPER	31	03775	PISTON LUBRIC	19	01305
BOLT,VALVE GEAR TRAIN	33	03277	CLAMP,ENG BREATHER	15	01988
BOLT,WATER PUMP	87	10088B	CLAMP,ENG OIL LINE	54	04994B
	87	10088C		54	04994C
BRACE,ALTERNATOR ADJUSTING	110	14216	CLAMP,FUEL INJECTION TUBE	82	07498B
BRACKET ASSY,ALTERNATOR,FR	110	14224A		82	07498C
BRACKET ASSY,ALTERNATOR,RR	110	14225A		82	07498H
BRACKET,AIR COMPRESSOR OUTLET				82	07498J
PIPE	40	15015	CLAMP,FUEL LINE	58	05494
BRACKET,ALTERNATOR MOUNTING	110	14223	CLAMP,T/C	100	12799
BRACKET,EXHAUST MANIFOLD	94	12002		100	12799B
BRACKET,FUEL FILTER	58	05302		100	12799C
BRACKET,INJECTION PUMP BODY	63	07107	CLAMP,THERMOSTAT	87	10175
	70	07107BB	CLIP,ENG BREATHER	15	01987
BRACKET,ROCKER SHAFT	33	03302B	CLIP,FUEL RETURN LINE	85	05473
	33	03302C	CLIP,T/C INR	100	12787
	33	03302D	CLUTCH KIT,STARTER PINION &		
	33	03302E	REDUCTION	106	14024
BRACKET,STARTER,FR	106	14016	CLUTCH,STARTER OVERRUNNING	106	14025
BRACKET,STARTER,RR	106	14017	COIL,ALTERNATOR ROTOR	110	14241
BRUSH,STARTER	106	14020	COLLAR,INJECTION PUMP GOVERNOR	70	07216B
BUSHING,CONNROD	30	03016		70	07216C
BUSHING,CYLINDER BLOCK	19	01396B	COLLAR,T/C INR	99	12772
	19	01396C	COLLAR,TIMING GEAR TRAIN	37	03271
	19	01396D	CONNECTING ROD ASSY	30	03010A
	19	01396E	CONNECTING ROD ASSY,AIR		
BUSHING,ENG OIL FILLER	23	04957	COMPRESSOR	40	15024A
BUSHING,INJECTION PUMP			COUPLING,AIR COMPRESSOR		
GOVERNOR	70	07211B	CRANKSHAFT	40	15025
BUSHING,INJECTION PUMP			COUPLING,INLET MANIFOLD	91	11404
GOVERNOR	70	07211C	COUPLING,T/C HOUSING	99	12516
BUSHING,INJECTION PUMP			COUPLING,T/C TURBINE SIDE	103	12515
GOVERNOR	70	07211D	COVER ASSY,ENG OIL COOLER	51	04311A
BUSHING,INJECTION PUMP TIMER	75	07352	COVER ASSY,INJECTION PUMP		
BUSHING,TIMING GEAR TRAIN	37	03107B	GOVERNOR	70	07217A
	37	03107C	COVER,CYLINDER BLOCK	19	01307
BUSHING,VALVE GEAR TRAIN	33	03276	COVER,ENG OIL PUMP	45	04007
(C)			COVER,INJECTION PUMP BODY	63	07113B
CAMSHAFT	33	03100		63	07113C
CAMSHAFT,INJECTION PUMP BODY	63	07109	COVER,INJECTION PUMP GOVERNOR	70	07217
CAP ASSY,ENG OIL FILLER	15	04903A	COVER,INJECTION PUMP TIMER	75	07017
	43	04903AB	COVER,ROCKER	15	01100
CAP,CYLINDER BLOCK	19	01395BB	COVER,T/C COMPRESSOR	99	12521
	19	01395H	COVER,THERMOSTAT CASE	89	10106
	19	01395J	CRANKCASE ASSY,AIR COMPRESSOR	40	15026A
	19	01395K	CRANKSHAFT ASSY	11	03000A
	19	01395M	CRANKSHAFT,AIR COMPRESSOR	40	15031
	19	01395N	(D)		
	19	01395NB	DAMPER,CRANKSHAFT TORSIONAL	30	03022

silvernon.co.uk

部 品 名 称 順 索 引
PARTS NAME INDEX

部品名称 PARTS NAME	ﾍﾟｰｼﾞ PAGE	見出番号 REF.NO.	部品名称 PARTS NAME	ﾍﾟｰｼﾞ PAGE	見出番号 REF.NO.
DAMPER,INJECTION PUMP GOVERNOR	70	07221	GASKET,INJECTION PUMP BODY	63	07119B
	70	07221B		63	07119C
	70	07221C		63	07119D
	70	07221F		63	07119E
DEFLECTOR,T/C OIL	99	12525		63	07119F
DISC,INJECTION PUMP DRIVING	61	07022		63	07119G
DUST SEAL,FUEL INJECTION NOZZLE				63	07119H
HOLDER	82	07403	GASKET,INJECTION PUMP FUEL FEED		
(E)			PUMP	79	07307B
ELEMENT,ENG OIL COOLER	51	04322	GASKET,INJECTION PUMP FUEL FEED		
ENGINE ASSY,SHORT	3	01010A	PUMP	79	07307C
ENGINE HANGER	43	02200B	GASKET,INJECTION PUMP FUEL FEED		
	43	02200C	PUMP	79	07307D
EYEBOLT,AIR COMPRESSOR	41	15197B	GASKET,INJECTION PUMP GOVERNOR	70	07227B
EYEBOLT,ENG OIL LINE	54	04996D		70	07227C
	54	04996G		70	07227E
EYEBOLT,FUEL FILTER	58	05398		70	07227K
EYEBOLT,FUEL INJECTION NOZZLE	82	07404		70	07227M
EYEBOLT,INJECTION PUMP BODY	63	07117	GASKET,INJECTION PUMP TIMER	75	07361B
	63	07117C		75	07361C
EYEBOLT,INJECTION PUMP FUEL			GASKET,INLET MANIFOLD COVER	91	11414B
FEED PUMP	79	07305B	GASKET,INTAKE AIR HEATER	91	11615
EYEBOLT,INJECTION PUMP FUEL			GASKET,OIL FILTER	49	04192
FEED PUMP	79	07305C	GASKET,OIL FILTER INR	49	04184
(F)				49	04184B
FILLER,ENG OIL	43	04905		49	04184E
FLANGE,INJECTION PUMP TIMER	75	07358	GASKET,OIL STRAINER	45	04161B
FLANGE,WATER PUMP PULLEY DRIVE	87	10016		45	04161C
FLYWEIGHT ASSY,INJECTION PUMP				45	04161D
GOVERNOR	70	07226A	GASKET,ROCKER COVER	15	01110
FLYWEIGHT,INJECTION PUMP TIMER	75	07359	GASKET,SPEEDOMETER GEAR	26	81984
FLYWHEEL ASSY	25	03030A	GASKET,STARTER INR	106	14034B
FUEL FILTER	58	05300	GASKET,T/C	100	12784B
FUEL FILTER ASSY	58	05300A		100	12784C
(G)				100	12784D
GASKET KIT,ENG OVERHAUL	13	01070	GASKET,T/C OIL RETURN PIPE TO		
GASKET SET,STARTER YOKE	107	14068	CYLINDER B	54	12548
GASKET,AIR COMPRESSOR	41	15189B	GASKET,T/C OIL RETURN TUBE	54	12537
GASKET,AIR COMPRESSOR INR	41	15188C	GASKET,THERMOSTAT CASE TO		
	41	15188D	CYLINDER HEAD	89	10115
GASKET,AIR COMPRESSOR SUCTION			GASKET,THERMOSTAT COVER	89	10122
VALVE	40	15037		89	10122B
GASKET,CYLINDER BLOCK	20	01399N	GASKET,WATER PUMP	87	10021
	43	01399B	GASKET,WATER TEMPERATURE		
	43	01399C	GAUGE	89	10896
GASKET,CYLINDER HEAD	17	01210	GAUGE,ENG OIL LEVEL	23	04911
GASKET,ENG HANGER	43	02251	GEAR & CASE KIT,ENG OIL PUMP	45	04005
GASKET,ENG OIL COOLER COVER	51	04334	GEAR ASSY,CAM IDLER 1ST	37	03133A
GASKET,ENG OIL LINE	54	04998D	GEAR ASSY,CAM IDLER 2ND	37	03134A
	54	04998E	GEAR,AIR COMPRESSOR DRIVE	40	15042
GASKET,ENG OIL PAN DRAIN PLUG	23	01521	GEAR,CAMSHAFT	37	03136
GASKET,EXHAUST MANIFOLD	94	12010	GEAR,CRANKSHAFT	37	03026
GASKET,EXHAUST PIPE	103	13010	GEAR,ENG OIL PUMP DRIVEN	45	04016
GASKET,FLYWHEEL HOUSING	25	02116	GEAR,STARTER REDUCTION	106	14037
GASKET,FUEL FILTER	58	05394B	GEAR,STARTER REDUCTION INTERNAL	106	14038
	58	05394C	GEAR,STARTER REDUCTION PINION	106	14039
GASKET,FUEL INJECTION NOZZLE	82	07405	GOVERNOR ASSY,INJECTION PUMP	61	07040A
GASKET,FUEL INJECTION NOZZLE INR	82	07406B		70	07040A
GASKET,FUEL INJECTION NOZZLE INR	82	07406C	GROMMET,STARTER INR	107	14178
GASKET,FUEL INJECTION NOZZLE INR	82	07406D	GUIDE,ENG OIL LEVEL GAUGE	23	04912

sivernorn.co.uk

部 品 名 称 順 索 引
PARTS NAME INDEX

部品名称 PARTS NAME	ﾍﾟｰｼﾞ PAGE	見出番号 REF.NO.	部品名称 PARTS NAME	ﾍﾟｰｼﾞ PAGE	見出番号 REF.NO.
GUIDE,EXHAUST VALVE	17	03470	LEVER ASSY,INJECTION PUMP GOVERNOR	70	07236A
GUIDE,INLET VALVE	17	03460	LEVER ASSY,INJECTION PUMP GOVERNOR	70	07236AK
(H)			LEVER,INJECTION PUMP GOVERNOR	70	07236B
HEAD ASSY,AIR COMPRESSOR CYLINDER	40	15043A		70	07236C
HEAD ASSY,ENG CYLINDER	5	01200A		70	07236D
HEAD ASSY,OIL FILTER	49	04121A		70	07236E
HEAD,FUEL FILTER	58	05314		70	07236F
HEATER,INTAKE AIR	106	11610	LEVER,STARTER PINION SHIFT	106	14047
HOLDER ASSY,FUEL INJECTION NOZZLE	82	07410A	LINER & PISTON KIT	9	01340
HOLDER ASSY,STARTER BRUSH	106	14044A	LINER,AIR COMPRESSOR CYLINDER	40	15061
HOLDER,AIR COMPRESSOR DELIVERY VALVE	40	15047C	LINER,CYLINDER	19	01342
HOLDER,AIR COMPRESSOR DELIVERY VALVE	40	15047D	LINK,INJECTION PUMP GOVERNOR	70	07239
HOLDER,AIR COMPRESSOR SUCTION VALVE	40	15051	LOCK,VALVE SPRING RETAINER	34	03450
HOLDER,INJECTION PUMP BODY	63	07122	(M)		
HOSE,ENG BREATHER	15	01951B	MANIFOLD,EXHAUST	94	12000
HOSE,INJECTION PUMP FUEL FEED	59	07501M	MANIFOLD,INLET	91	11400
	59	07501N	(N)		
HOSE,T/C	100	12781	NAME PLATE,ENG	113	01911C
HOSE,T/C INR	100	12782	NIPPLE,WATER PUMP INR	87	10078
HOSE,THERMOSTAT WATER BY-PASS	87	10134	NOZZLE & HOLDER ASSY,FUEL INJECTION	82	07400A
HOUSING ASSY,FLYWHEEL	25	02100A	NOZZLE,FUEL INJECTION	82	07420
HOUSING ASSY,INJECTION PUMP GOVERNOR	70	07232A	NUT KIT,ALTERNATOR PULLEY	110	14266
HOUSING ASSY,T/C BEARING	99	12544A	NUT,AIR COMPRESSOR	41	15185
HOUSING,INJECTION PUMP BODY	63	07123		41	15185B
HOUSING,INJECTION PUMP FUEL FEED PUMP	79	07309		41	15185C
HOUSING,INJECTION PUMP TIMER	75	07364	NUT,AIR COMPRESSOR INR	41	15184B
HOUSING,T/C TURBINE	99	12545		41	15184C
(I)				41	15184D
IMPELLER,INJECTION PUMP GOVERNOR	70	07233	NUT,ALTERNATOR	110	14788B
IMPELLER,WATER PUMP	87	10025		110	14788C
INSERT,T/C BEARING HOUSING	99	12546	NUT,ALTERNATOR INR	110	14787B
INSULATOR,EXHAUST MANIFOLD HEAT	94	12043B	NUT,ENG OIL COOLER INR	51	04377
(J)			NUT,EXHAUST MANIFOLD	94	12096
JOINT,AIR COMPRESSOR	41	15192C	NUT,FLYWHEEL HOUSING	25	02188
	41	15192E	NUT,FUEL INJECTION NOZZLE	82	07493B
JOINT,AIR COMPRESSOR INR	41	15191		82	07493C
JOINT,CYLINDER BLOCK	43	01392	NUT,FUEL INJECTION TUBE	82	07497
JOINT,ENG OIL LINE	54	04987B	NUT,FUEL LINE	58	05488
JOINT,FUEL INJECTION NOZZLE HOLDER	82	07414	NUT,INJECTION PUMP	61	07339B
JOINT,FUEL LINE	58	05491B	NUT,INJECTION PUMP BODY	63	07125B
JOINT,ROCKER COVER BREATHER HOSE	15	01124		63	07125C
JOINT,THERMOSTAT BY-PASS	89	10951	NUT,INJECTION PUMP GOVERNOR	70	07243B
(K)				70	07243BB
KEY,CAMSHAFT	33	03196		71	07243C
KEY,INJECTION PUMP BODY	63	07124		71	07243D
KEY,INJECTION PUMP GOVERNOR	70	07235B		71	07243F
	70	07235C		71	07243FB
KEY,TIMING GEAR TRAIN	37	03297		71	07243G
(L)				71	07243H
				71	07243J
				71	07243K
				71	07243M
			NUT,INJECTION PUMP TIMER	75	07367
			NUT,INTAKE SILENCER	106	11682
			NUT,OIL FILTER INR	49	04183
			NUT,STARTER	107	14195B
				107	14195C

silverhorn.co.uk

部 品 名 称 順 索 引
PARTS NAME INDEX

部品名称 PARTS NAME	ﾍﾟｰｼﾞ PAGE	見出番号 REF.NO.	部品名称 PARTS NAME	ﾍﾟｰｼﾞ PAGE	見出番号 REF.NO.
	107	14195E	PIN,FLYWHEEL	25	03796
NUT,T/C	99	12779B	PIN,FUEL INJECTION NOZZLE	82	07491
	100	12779C	PIN,INJECTION PUMP GOVERNOR	71	07247
NUT,T/C INR	99	12778		71	07247B
NUT,TIMING GEAR TRAIN	37	03296	PIN,PISTON	30	03036
NUT,VALVE GEAR TRAIN	33	03299	PINION KIT,STARTER	106	14054
(O)			PINION,INJECTION PUMP BODY	63	07131
O-RING,AIR COMPRESSOR	41	15183	PIPE,AIR COMPRESSOR OUTLET	40	15075
	41	15183D	PIPE,AIR COMPRESSOR UNLOADER	40	15077
	41	15183E	PIPE,T/C TO INLET MANIFOLD	99	12563
O-RING,ENG OIL COOLER	51	04375	PISTON	30	03037
O-RING,ENG OIL COOLER INR	51	04379B	PISTON,AIR COMPRESSOR CYLINDER	40	15082
	51	04379C	PISTON,INJECTION PUMP FUEL FEED		
	51	04379D	PUMP	79	07315
	51	04379E	PLATE,AIR COMPRESSOR		
O-RING,ENG OIL LINE	54	04978	CRANKCASE,RR	40	15084
O-RING,INJECTION PUMP	61	07338C	PLATE,ALTERNATOR RR BRACKET	110	14286
O-RING,INJECTION PUMP BODY	63	07126B	PLATE,CAMSHAFT THRUST	33	03146
	63	07126C	PLATE,CRANKSHAFT THRUST	20	03044
	63	07126E	PLATE,CYLINDER BLOCK,RR	25	02122
O-RING,INJECTION PUMP GOVERNOR	71	07244B	PLATE,ENG OIL CAUTION	113	01912B
	71	07244C	PLATE,INJECTION PUMP BODY	63	07134
O-RING,INJECTION PUMP TIMER	75	07368B	PLATE,INJECTION PUMP GOVERNOR	71	07248B
	75	07368C	PLATE,INTAKE AIR HEATER CABLE		
O-RING,OIL FILTER	49	04191	EARTH	106	11631
	49	04191B	PLATE,T/C BOLT LOCK	99	12574
	49	04191C	PLATE,T/C TURBINE BACK	99	12572
O-RING,OIL FILTER INR	49	04182B		99	12572B
O-RING,T/C INR	100	12796B		99	12572C
	100	12796C	PLUG,CYLINDER BLOCK	19	01385M
O-RING,TACHOMETER DRIVE	26	81977		19	01385N
O-RING,TIMING GEAR TRAIN	37	03295		43	01385B
	37	03295B		43	01385C
OIL COOLER ASSY,ENG	51	04300A		43	01385D
OIL FILTER	49	04150	PLUG,CYLINDER HEAD	17	01287
OIL FILTER & HEAD ASSY	49	04100A	PLUG,ENG OIL COOLER	51	04338
OIL JET,CYLINDER BLOCK	19	01381	PLUG,ENG OIL COOLER INR	51	04385
OIL PAN,ENG	23	01500	PLUG,ENG OIL LINE	54	04976
OIL PUMP ASSY,ENG	45	04000A	PLUG,ENG OIL PAN	23	01598
OIL SEAL,CRANKSHAFT,RR	25	03080	PLUG,FLYWHEEL HOUSING	25	02185
OIL SEAL,CYLINDER BLOCK FR COVER	19	01361		25	02185B
OIL SEAL,INJECTION PUMP BODY	63	07127	PLUG,FUEL FILTER	58	05392
OIL SEAL,INJECTION PUMP			PLUG,INJECTION PUMP BODY	63	07135
GOVERNOR	71	07245B	PLUG,INJECTION PUMP FUEL FEED		
OIL SEAL,INJECTION PUMP			PUMP	79	07316B
GOVERNOR	71	07245C	PLUG,INJECTION PUMP FUEL FEED		
OIL SEAL,INJECTION PUMP TIMER	75	07369	PUMP	79	07316C
OIL SLINGER,CRANKSHAFT,FR	20	03033	PLUG,INJECTION PUMP GOVERNOR	71	07249B
OIL SLINGER,CRANKSHAFT,RR	25	03034	PLUG,INJECTION PUMP TIMER	75	07375
(P)			PLUG,INLET MANIFOLD	91	11475B
PIN,AIR COMPRESSOR INR	41	15182	PLUG,OIL FILTER INR	49	04181
PIN,AIR COMPRESSOR PISTON	40	15074		49	04181E
PIN,CONNROD	31	03772	PLUG,T/C	99	12731
PIN,CRANKSHAFT	31	03788	PLUG,TACHOMETER DRIVE	25	81976
	31	03788B	PLUG,THERMOSTAT	89	10176
	31	03788C	PLUG,VALVE GEAR TRAIN	33	03268B
PIN,CYLINDER BLOCK	19	01387H	PLUG,WATER TEMPERATURE GAUGE	89	10898B
	19	01387K		89	10898E
	19	01387M	PLUNGER ASSY,INJECTION PUMP		
PIN,ENG OIL PUMP	45	04089	BODY	63	07136A

silvermm.co.uk

部 品 名 称 順 索 引
PARTS NAME INDEX

部品名称 PARTS NAME	ﾍﾟｰｼﾞ PAGE	見出番号 REF.NO.	部品名称 PARTS NAME	ﾍﾟｰｼﾞ PAGE	見出番号 REF.NO.
POINTER,FLYWHEEL HOUSING ENG TIMING	25	02124	SEAT,EXHAUST VALVE	17	03407
PROTECTOR,ENG OIL LINE	54	04975	SEAT,INJECTION PUMP BODY	63	07144B
PULLEY & FAN KIT,ALTERNATOR	110	14292		63	07144C
PULLEY,CRANKSHAFT	30	03047	SEAT,INJECTION PUMP TIMER	75	07381
PULLEY,WATER PUMP	87	10041	SEAT,INLET VALVE	17	03411
PUMP ASSY,FUEL INJECTION	61	07000A	SHAFT & TURBINE,T/C	99	12606
PUMP ASSY,INJECTION PUMP FUEL FEED	61	07010A	SHAFT,CAM IDLER 1ST GEAR	37	03156
PUMP ASSY,INJECTION PUMP FUEL FEED	79	07010A	SHAFT,CAM IDLER 2ND GEAR	37	03157
PUMP,INJECTION PUMP FUEL FEED	79	07010	SHAFT,INJECTION PUMP GOVERNOR	71	07262B
PUSH ROD,FUEL INJECTION NOZZLE HOLDER	82	07432B	SHAFT,ROCKER ARM	33	03300
PUSH ROD,ROCKER ARM	33	03316	SHAFT,WATER PUMP	87	10044
(R)			SHIM,ENG OIL PUMP CASE,LH	45	04037L
RACK,INJECTION PUMP BODY	63	07138	SHIM,ENG OIL PUMP CASE,RH	45	04037R
RECTIFIER,ALTERNATOR	110	14296B	SHIM,INJECTION PUMP BODY	63	07146B
REGULATOR,ALTERNATOR	110	14297		65	07146C
RELAY,STARTER SAFETY CONTROL	106	14057B		65	07146D
RETAINER,INJECTION PUMP TIMER	75	07376	SHIM,INJECTION PUMP GOVERNOR	71	07264
RETAINER,VALVE SPRING	33	03405		71	07264B
RING GEAR,FLYWHEEL	25	03057		71	07264D
RING SET,AIR COMPRESSOR PISTON	40	15087		71	07264E
RING SET,PISTON	31	03060	SHIM,INJECTION PUMP TIMER	75	07383B
RING,INJECTION PUMP BODY	63	07141C	SLEEVE,INJECTION PUMP BODY	65	07147C
	63	07141D	SLEEVE,INJECTION PUMP GOVERNOR	72	07265
	63	07141E	SLEEVE,T/C INR	99	12766
RING,T/C SHAFT BEARING THRUST	99	12593	SNAP RING,AIR COMPRESSOR INR	40	15098B
RING,T/C SHAFT TURBINE PISTON	99	12597B		40	15098C
	99	12597C	SNAP RING,INJECTION PUMP FUEL FEED PUMP	79	07321
ROCKER ARM,INLET & EXHAUST VALVE	33	03323	SNAP RING,INJECTION PUMP GOVERNOR	72	07267B
ROLLER,INJECTION PUMP TIMER	75	07378	SNAP RING,INJECTION PUMP GOVERNOR	72	07267F
ROTOR KIT,ALTERNATOR	110	14304	SNAP RING,INJECTION PUMP GOVERNOR	72	07267H
ROTOR,ENG SPEED SENSOR PULSE	25	03153	SNAP RING,PISTON	31	03798
(S)			SNAP RING,T/C INR	99	12769B
SCREW,ALTERNATOR INR	110	14784B		99	12769C
	110	14784C	SNAP RING,VALVE GEAR TRAIN	33	03267B
	110	14784D	SNAP RING,WATER PUMP INR	87	10098C
	110	14784E	SPACER,AIR COMPRESSOR	41	15177
SCREW,FLYWHEEL HOUSING	25	02183	SPACER,FUEL FILTER	58	05391
SCREW,FUEL INJECTION NOZZLE	82	07488B	SPACER,FUEL LINE	58	05483
SCREW,INJECTION PUMP BODY	63	07143B	SPACER,WATER PUMP INR	87	10096B
	63	07143C	SPRING PIN,CYLINDER BLOCK	19	01386M
	63	07143D		19	01386N
	63	07143E	SPRING,AIR COMPRESSOR DELIVERY VALVE	40	15105
SCREW,INJECTION PUMP GOVERNOR	71	07255B	SPRING,AIR COMPRESSOR SUCTION VALVE	40	15106
SCREW,STARTER INR	107	14185B	SPRING,AIR COMPRESSOR UNLOADER VALVE	40	15107
SCREW,VALVE GEAR TRAIN	33	03266B	SPRING,ENG OIL COOLER BY-PASS VALVE	51	04346
	33	03266C	SPRING,ENG OIL PUMP RELIEF VALVE	45	04042
SEAL RING,EXHAUST PIPE	103	13085	SPRING,FUEL INJECTION NOZZLE HOLDER	82	07434B
	103	13085B	SPRING,INJECTION PUMP BODY	65	07149B
SEAL RING,T/C	99	11899		65	07149C
SEAL UNIT,WATER PUMP SHAFT	87	10043	SPRING,INJECTION PUMP FUEL FEED PUMP	79	07322B
SEAL,ROCKER COVER BOLT	15	01134			
SEAL,VALVE STEM	34	03440			
SEAT,AIR COMPRESSOR SUCTION VALVE	40	15097			
SEAT,ENG OIL PUMP RELIEF VALVE	45	04033			

silvernon.co.uk

部 品 名 称 順 索 引
PARTS NAME INDEX

部品名称 PARTS NAME	ﾍﾟｰｼﾞ PAGE	見出番号 REF.NO.	部品名称 PARTS NAME	ﾍﾟｰｼﾞ PAGE	見出番号 REF.NO.
SPRING,INJECTION PUMP FUEL FEED PUMP	79	07322C	VALVE KIT,AIR COMPRESSOR SUCTION	40	15115
SPRING,INJECTION PUMP GOVERNOR	72	07269D	VALVE KIT,AIR COMPRESSOR UNLOADER	40	15116
	72	07269H	VALVE,AIR COMPRESSOR DELIVERY	40	15117
SPRING,INJECTION PUMP TIMER	76	07385	VALVE,AIR COMPRESSOR SUCTION	40	15121
SPRING,ROCKER SHAFT	33	03356	VALVE,AIR INLET PIPE OVERBOOST	99	11344
SPRING,STARTER BRUSH	107	14076	VALVE,ENG OIL COOLER BY-PASS	51	04353
SPRING,VALVE,INR	34	03416	VALVE,ENG OIL PRESSURE REGULATING	54	04232
SPRING,VALVE,OTR	34	03417	VALVE,EXHAUST	34	03420
STARTER ASSY	106	14000A	VALVE,INJECTION PUMP BODY	65	07155B
STATOR,ALTERNATOR	110	14335		66	07155C
STAY,ENG BREATHER	15	01981B	VALVE,INJECTION PUMP FUEL FEED PUMP	79	07326
	15	01981C	VALVE,INLET	33	03410
	15	01981D	VALVE,OIL FILTER DRAIN	49	04143
STAY,ENG OIL LINE	54	04973B	(W)		
	54	04973C	WASHER SET,STARTER GEAR SHAFT	107	14084
STAY,FUEL LINE	58	05482F	WASHER,AIR COMPRESSOR INR	40	15172D
STAY,FUEL RETURN LINE	85	05467		40	15172E
STAY,INJECTION PUMP BODY	61	07332D		40	15172G
	61	07332E		40	15172H
STAY,OIL STRAINER	45	04135B	WASHER,ENG OIL FILLER	23	04984
	45	04135C	WASHER,ENG OIL PUMP INR	45	04077
STOPPER KIT,STARTER PINION	107	14077	WASHER,EXHAUST MANIFOLD	94	12088B
STOPPER,INJECTION PUMP BODY	65	07151	WASHER,FLYWHEEL	25	03794
STRAINER,ENG OIL PAN	45	04124	WASHER,FLYWHEEL HOUSING	25	02178C
STUD,AIR COMPRESSOR	40	15174B	WASHER,FUEL INJECTION TUBE	82	07431
	40	15174C	WASHER,INJECTION PUMP	61	07329
STUD,CYLINDER HEAD	17	01282C	WASHER,INJECTION PUMP BODY	66	07156C
STUD,EXHAUST MANIFOLD	94	12089E		66	07156D
STUD,FLYWHEEL HOUSING	25	02179	WASHER,INJECTION PUMP GOVERNOR	72	07277
	25	02179B		72	07277C
STUD,INLET MANIFOLD	91	11442C		72	07277D
	91	11442D	WASHER,INJECTION PUMP TIMER	76	07387
SUPPORT,ENG HANGER	43	02291		76	07387B
SWITCH KIT,STARTER MAGNETIC	107	14082B	WASHER,INTAKE AIR HEATER	106	11607
SWITCH,ENG OIL PRESSURE	43	04226		106	11607B
SWITCH,OIL FILTER BY-PASS	49	04101	WASHER,OIL STRAINER	45	04171
(T)			WASHER,ROCKER COVER	15	01182B
TAPPET ASSY,INJECTION PUMP BODY	65	07154A	WASHER,STARTER	107	14191B
TAPPET,INJECTION PUMP FUEL FEED PUMP	79	07325		107	14191E
TAPPET,VALVE	33	03172	WASHER,VALVE GEAR TRAIN	33	03264B
THERMOSTAT KIT	89	10110		33	03264C
THRUST BEARING,T/C	99	12504	WATER PUMP ASSY	87	10000A
THRUST WASHER,TIMING GEAR TRAIN	37	03174	WATER PUMP KIT	87	10010
THRUST WASHER,WATER PUMP INR	87	10051	WHEEL,T/C COMPRESSOR	99	12623
TIMER ASSY,INJECTION PUMP	61	07030A	(Y)		
	75	07030A	YOKE,STARTER	107	14086
TUBE,ENG OIL LINE	54	04925B			
TUBE,ENG OIL PUMP OUTLET	45	04045			
TUBE,FUEL INJECTION	82	07429			
TUBE,FUEL INJECTION NOZZLE FUEL RETURN	85	07512			
TUBE,INJECTION PUMP FUEL RETURN	85	07511			
TUBE,T/C OIL FEED	54	12617			
TUBE,T/C OIL RETURN	54	12621			
TURBOCHARGER ASSY	99	12500A			
(V)					
VALVE KIT,AIR COMPRESSOR DELIVERY	40	15114			

silvermoor.co.uk

ま え が き

このパーツカタログは、2001年5月以降生産の「6D2型産業用エンジン」に使用されている補用部品を収録してあります。

エンジン型式等の詳細は、後述の「収録エンジン型式一覧表」をご参照下さい。

このパーツカタログを有効に活用いただくには、「イラスト・部品番号リストの見方」を十分にご理解いただくことが重要です。

（部品番号は予告なく変更することがありますので、予めご了承ください。）

（参考）
年号対照表

西暦	2001	2002	2003	2004	2005	2006
元号	平成13	平成14	平成15	平成16	平成17	平成18

西暦	2007	2008	2009
元号	平成19	平成20	平成21

★★★

FOREWORD

This Parts Catalog contains information on service parts for the 6D2 industrial engines manufactured for customers in general since May 2001.

For the detail of the engine models, refer to the List of Applicable Engine Models herein contained.

In order to use this catalog effectively, it is important to gain a good understanding of "HOW TO USE ILLUSTRATION AND PART NO. LIST".
(The part numbers may be changed without prior notice.)

★★★★★★★★★★★★★★★★★★★★★★★★★★★★★★★★★★★★

MITSUBISHI FUSO GENUINE PARTS

Use "MITSUBISHI FUSO GENUINE PARTS" exclusively for servicing your Mitsubishi Fuso engine.

"MITSUBISHI FUSO GENUINE PARTS" are superior and reliable because they have been produced under the excellent quality-control system, and have passed the standard after strict inspections.

Imitation parts are not recommended from the viewpoint of their material and manufacturing method which are entirely incomparable with those of genuine parts.

A large assortment of "MITSUBISHI FUSO GENUINE PARTS" is always available at any of our authorized dealers, so do your purchasing at your nearest dealer by specifying "MITSUBISHI FUSO GENUINE PARTS".

★★★★★★★★★★★★★★★★★★★★★★★★★★★★★★★★★★★★

This Parts Catalog does not cover the special tools, for which please refer to the Workshop Manual or the List of Special Tools. (The special tools are available through the service part supply route.)

silverhorn.co.uk

適用エンジン番号のしらべ方

HOW TO LOCATE APPLICABLE ENGINE NO.

シリンダブロックの下図の位置に打刻してあります。

The engine number is stamped on the cylinder block at the location shown in the following illustration.

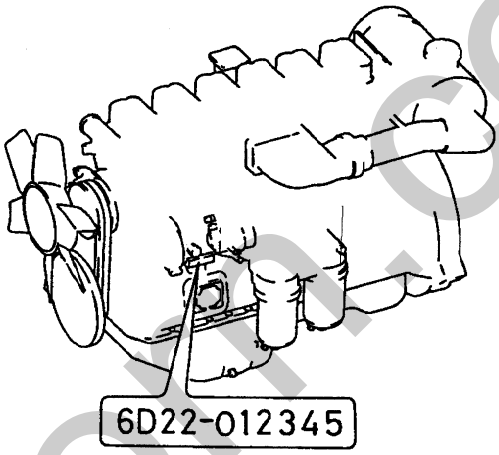

silverhorn.co.uk

収録エンジン型式一覧表
LIST OF APPLICABLE ENGINE MODELS

エンジン型式名称 Engine model name	エンジン型式記号 Engine model code 型式 ⋮ 類別	適用機種 Applicable machine, vehicle, etc.	適用エンジン番号 Applicable engine No.
6D24-T	6D240 CTJS07000	MG530 輸出用 For Export	6D24-313134(01/5)～

silverhorn.co.uk

イラスト・部品番号リストの見方

イラスト・部品番号リストは次の通り記載しています。

① ②

11-210 ﾋﾟｽﾄﾝ, ｺﾈｸﾁﾝｸﾞ ﾛｯﾄﾞ & ｸﾗﾝｸｼｬﾌﾄ

③ 6D2

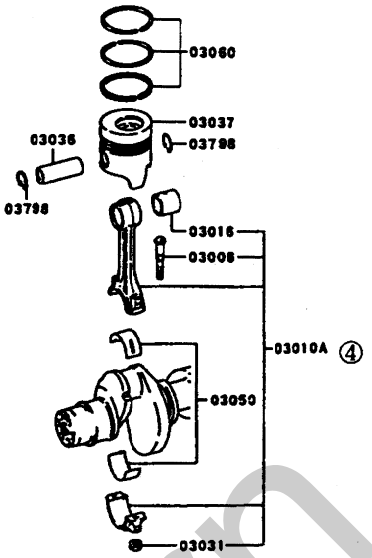

⑭ 2G0020

① ②

11-210 ﾋﾟｽﾄﾝ, ｺﾈｸﾁﾝｸﾞ ﾛｯﾄﾞ & ｸﾗﾝｸｼｬﾌﾄ

④ ⑤ ⑥⑦ ⑧ ⑨ 02 6D311 CTJS01131 01 6D311 CTJS01000 ⑩ ⑪ ⑫⑬

見出番号 REF.-NO.	部品番号 PART NO.	代替R/P	変更記号 SEQ	部品名称 および 記事・仕様記号 PART NAME & DESCRIPTION	型式・個数 MODEL & QTY 01	02					適用号機 APPLICABLE SERIAL NO. FROM@ -@UPTO	管理M/R	価格VRD
03006	ME012232			BOLT,CONNROD 12X85	12	12					9106-1		
03010A	ME012265			CONNECTING ROD ASSY	6	6					9106-1		
03016	ME012234			BUSHING,CONNROD	6	6					9106-1		
03021	ME023769			CONE,CRANKSHAFT PULLEY	1	1					9106-1		
03022	ME088101			DAMPER,CRANKSHAFT TORSIONAL	1	1					9106-1		
03031	ME023570			NUT,CONNROD FLANGE,12	12	12					9106-1		
03036	ME012009			PIN,PISTON 34X84	6	6					9106-1		
03037	ME012858			PISTON STD	6	6					9106-1		
03037	ME012859			PISTON O/SIZE 0.25	6	6					9106-1		
03037	ME012860			PISTON O/SIZE 0.50	6	6					9106-1		

silverhorn.co.uk

① グループ番号

メーン・サブグループのNo.を示します。メーン・サブグループ及びグループ名称を熟知されると部品番号検索がより容易になります。

② サブグループ名称

サブグループの名称を示し，それぞれのグループに収録されている代表部品および装置の名称などを示します。

③ イラスト特徴

それぞれのイラストタイトルとしてふさわしい，エンジン型式，年式などの特徴項目を示します。

④ 見出番号

イラストと部品番号リストを結びつける役目をします。

左側，右側の区分は次のように表示します。

〔例〕 左側＝ 12047L マニホールド，エキゾースト，フロントＬＨ

右側＝ 12047R マニホールド，エキゾースト，フロントＲＨ

⑤ 部品番号

当該エンジンに使用している部品番号を示します。

⑥ 代替部品

部品の変更には，互換性のある変更とない変更とがあります。このうち，新部品が旧部品の代わりに使用できるとき，新部品を旧部品の代替部品といい次のように表示します。

1) 代替欄におけるマークの意味

マーク	意　　味
R	新・旧部品のどちらでも使用できる場合
3	新部品は旧部品の代わりに使用でき，旧部品は旧エンジンにのみ使用できる場合
#	新部品を旧部品の代わりに使用するとき，条件付きの代替部品があることを示します。

2) 代替部品番号の見方

見出番号 REF-NO.	部品番号 PART NO.	代替 R/P	変順 SEQ	記号 CNG	部品名称および記事・仕様記号 PART NAME & DESCRIPTION	型式・個数 MODEL & QTY 01	02					適用号機 APPLICABLE SERIAL NO. FROM@-	-@UPTO	管区 M/R	新規 VRD
04903A	MD008784 (MD132260)	3			CAP ASSY,ENG OIL FILLER	1	1					9106・1			

（ ）内の部品番号は代替新部品番号を示します。

silvernorn.co.uk

⑦　変更順番号，変更記号（今回は省略してあります。）

1)変更順番号

部品の変更経歴順に1, 2……と付番しています。

2)変更記号

部品の変更等の内容を記号で表示しています。

⑧　部品名称

部品名称は補足名称も含めて示します。

⑨　型式・適用

該当部品が使用される型式を示します。このパーツカタログに収録されているエンジン型式の詳細は“収録エンジン型式一覧表”をご覧ください。

⑩　個数

エンジン１台分の使用個数を示します。

⑪　適用号機

当該部品を使用しているエンジンの生産開始・終了時期を示します。

〔例〕9010･2 － 9107･1

1990年10月中旬から

↓

1991年7月初旬まで生産

（１：初旬　２：中旬　３：下旬）

⑫　管理区分（今回は省略してあります）

この欄に“A”の表示がある部品は，高需要部品の意味を表します。

各代理店殿におかれましては，常時在庫品の目安にしてください。

⑬　新規部品記号

前回発行後に変更のあった部品，又は新規に発生した部品に対し“V”を表示してあります。

⑭　イラスト管理No.

弊社におけるイラスト管理のためのNo.です。

ご　注　意

パーツカタログ上のイラストは部品の形状，位置を部品注文に支障のない範囲で示してあります。

silvernorn.co.uk

HOW TO USE ILLUSTRATION AND PART NO. LIST

The illustrations and part No. list are prepared as follows:

① ②

11-210 PISTON, CONNECTING ROD & CRANKSHAFT

③ 6D2

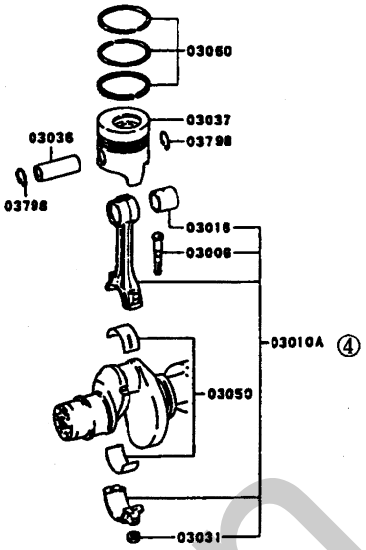

⑭ 2G0020

① ②

11-210 PISTON, CONNECTING ROD & CRANKSHAFT

④ ⑤ ⑥⑦ ⑧ ⑨ 02 6D311 CTJS01131 01 6D311 CTJS01000 ⑩ ⑪ ⑫⑬

見出番号 REF.-NO.	部品番号 PART NO.	代替 R/P	変更記号 SCENQ	部品名称 および 記事・仕様記号 PART NAME & DESCRIPTION	型式・個数 MODEL & QTY 01	02				適用号機 APPLICABLE SERIAL NO. FROM@	-@UPTO	管理 M/R	新設 VRD
03006	ME012232			BOLT,CONNROD 12X85	12	12				9106-1			
03010A	ME012265			CONNECTING ROD ASSY	6	6				9106-1			
03016	ME012234			BUSHING,CONNROD	6	6				9106-1			
03021	ME023769			CONE,CRANKSHAFT PULLEY	1	1				9106-1			
03022	ME088101			DAMPER,CRANKSHAFT TORSIONAL	1	1				9106-1			
03031	ME023570			NUT,CONNROD FLANGE,12	12	12				9106-1			
03036	ME012009			PIN,PISTON 34X84	6	6				9106-1			
03037	ME012858			PISTON STD	6	6				9106-1			
03037	ME012859			PISTON O/SIZE 0.25	6	6				9106-1			
03037	ME012860			PISTON O/SIZE 0.50	6	6				9106-1			

silverhorn.co.uk

① Group No.

The Main-Sub Group No. is indicated. An intimate knowledge of the Main-Sub Group and Group Titles will facilitate the retrieval of the part numbers.

② Sub Group Title

Indicates the title of the Sub Group. The titles show the names of the representative parts, equipment or the like contained in the respective groups.

③ Illustration feature

Indicates the engine model, model year, destination code and other appropriate feature items for the respective illustrations.

④ Reference number

Serves to combine the illustration with the part number list.

The LH and RH parts are indicated as follows.

〔Example〕 LH part= 12047L MANIFOLD,EXHAUST,FRONT,LH

RH part= 12047R MANIFOLD,EXHAUST,FRONT,RH

⑤ Part No.

Indicates the part number of the part used for the applicable engine model.

⑥ Replacement part(R/P)

Changes made in a part involve the change which permits interchange of parts and that not permitting interchange of parts. When a new part can be used in place of the old part, the new part is called replacement part of the old part and indicated as follows:

1)Meaning of each mark used in replacement(R/P)column

Mark	Meaning
R	Either new part or old part may be used.
3	New part may be used in place of old part but old part may be used on old engine only.
#	New part may be used in place of old part der a certain condition.

2)Replacement part number

見出番号 REF-NO.	部品番号 PART NO.	代替 R/P	変記号順 SEQ	CNG	部品名称および記事・仕様記号 PART NAME & DESCRIPTION	型式・個数 MODEL & QTY						適用号機 APPLICABLE SERIAL NO.		管区 M/R	新規 VRD
						01	02					FROM@-	-@UPTO		
04903A	MD008784 (MD132260)	3			CAP ASSY, ENG OIL FILLER	1	1					9106・1			

The part No. shown in ( ) is a replacement part number.

silvernorn.co.uk

⑦ Sequence-of-change numbers & Change codes (Omitted)

1)Sequence-of-changed numbers

The parts are changed for improved quality or perfomance. Their changes are indicated in sequence by numerals (1.2.3···).

2)Change codes

These codes indicate the reason or purpose of changes of the parts.

⑧ Part name

The part name is indicated together with the complementary name.

⑨ Model type /Description

The applicable models of respective parts are indicated in this column.
For the detail of the engine models put in this Parts Catalog, refer to the "LIST OF APPLICABLE ENGINE MODELS".

⑩ Quantity

Indicates the number of parts used par engine.

⑪ Applicable serial numbers

Indicates the date of beginning the production of the engine incorporating the applicable part and that of ending its production.

〔Example〕 9010·2 - 9107·1

Built from the middle of October 1990 up to early in July 1991
(1:early, 2:middle 3:late)

⑫ Management rank (Omitted)

Parts ranked as "A" are high-demand parts. This ranking is to be referred to by dealers, and is devised to facilitate and rationalize their distribution, stocking and inventory of the parts.

⑬ Parts changed or added after the last parts catalogue that has been published are identif by "V".

⑭ Illustration control No.

This number is used for illustration control by Mitsubishi.

NOTE

The illustrations in this Parts Catalog show the part shape and location only to be adequate for ordering of the part.

silvernorn.co.uk

エンジン番号一覧表
LIST OF ENGINE NUMBERS

YEAR	ENG MODEL	1月 Jan	2月 Feb	3月 Mar	4月 Apr	5月 May	6月 Jun	7月 Jul	8月 Aug	9月 Sep	10月 Oct	11月 Nov	12月 Dec
2001	6D240	309123	309976	310744	311644	312456	313235	313898	314870	315592	316405	317144	317993

YEAR	ENG MODEL	1月 Jan	2月 Feb	3月 Mar	4月 Apr	5月 May	6月 Jun	7月 Jul	8月 Aug	9月 Sep	10月 Oct	11月 Nov	12月 Dec
2002	6D240	318897	319627	320476	321230	321872	322469	323361	324469	325604	326650	327558	328614

YEAR	ENG MODEL	1月 Jan	2月 Feb	3月 Mar	4月 Apr	5月 May	6月 Jun	7月 Jul	8月 Aug	9月 Sep	10月 Oct	11月 Nov	12月 Dec
2003	6D240	329628	330810	331964	332916	334204	335198	336525	338415	339655	341183	342622	344255

YEAR	ENG MODEL	1月 Jan	2月 Feb	3月 Mar	4月 Apr	5月 May	6月 Jun	7月 Jul	8月 Aug	9月 Sep	10月 Oct	11月 Nov	12月 Dec
2004	6D240	345935	346889	348249	349251	350223	351346	352664	354106	355233	356600	357811	358808

YEAR	ENG MODEL	1月 Jan	2月 Feb	3月 Mar	4月 Apr	5月 May	6月 Jun	7月 Jul	8月 Aug	9月 Sep	10月 Oct	11月 Nov	12月 Dec
2005	6D240	359817	360806	362136	363795	364877	366143	367691	368896	369916	371909	373640	375331

YEAR	ENG MODEL	1月 Jan	2月 Feb	3月 Mar	4月 Apr	5月 May	6月 Jun	7月 Jul	8月 Aug	9月 Sep	10月 Oct	11月 Nov	12月 Dec
2006	6D240	377013	378545	380005	381750	383130	384078	386222	388323	389944	391797	393176	394787

YEAR	ENG MODEL	1月 Jan	2月 Feb	3月 Mar	4月 Apr	5月 May	6月 Jun	7月 Jul	8月 Aug	9月 Sep	10月 Oct	11月 Nov	12月 Dec
2007	6D240	396093	397120	398584	400193	401658	403142	404720	406476	407981	409520	411152	412620

YEAR	ENG MODEL	1月 Jan	2月 Feb	3月 Mar	4月 Apr	5月 May	6月 Jun	7月 Jul	8月 Aug	9月 Sep	10月 Oct	11月 Nov	12月 Dec
2008	6D240	414046	415404	416900	418473	419845	421066	422688	424516	425777	427605	429277	430369

YEAR	ENG MODEL	1月 Jan	2月 Feb	3月 Mar	4月 Apr	5月 May	6月 Jun	7月 Jul	8月 Aug	9月 Sep	10月 Oct	11月 Nov	12月 Dec
2009	6D240												

Silverhorn.co.uk

記号・略語一覧表
ABBREVIATIONS AND SYMBOLS

(G)	: Graphite (ｸﾞﾗﾌｧｲﾄ)
(M)	: Metallic (ﾒﾀﾘｯｸ)
(P+G)	: Pearl Graphite (ﾊﾟｰﾙ ｸﾞﾗﾌｧｲﾄ)
(P)	: Pearl (ﾊﾟｰﾙ)
&	: And (ｱﾝﾄﾞ)
*	: 非部供
**	: 部番設定中
*GS	: 日本電池(株)
*MEC	: 三菱電機(株)
*MHI	: 三菱重工業株式会社(販社直購品)
*ND	: 株式会社ﾃﾞﾝｿｰ(販社直購品)
*YOKOHAMA	: 横浜ｺﾞﾑ(株)
″	: Inch (ｲﾝﾁ)
ｱｷｭﾑ	: Accumulator (ｱｷｭﾑﾚｰﾀ)
ｱｸｾﾙ	: Accel(Accelerator)
	Accelerator (ｱｸｾﾙﾚｰﾀ)
ｱｸﾁｭｴｰﾄ	: Actuating (ｱｸﾁｭｴｰﾃｨﾝｸﾞ)
ｱｼﾞｬｽﾄ	: Adjusting (ｱｼﾞｬｽﾃｨﾝｸﾞ)
ｱﾀｯﾁ	: Attachment (ｱﾀｯﾁﾒﾝﾄ)
ｱﾝﾌﾟ	: Amplifier (ｱﾝﾌﾟﾘﾌｧｲﾔ)
ｲﾝﾀﾒｼｬﾌﾄ	: Intermediate Shaft
	(ｲﾝﾀﾒﾃﾞｨｴｲﾄ ｼｬﾌﾄ)
ｲﾝﾊﾟﾈ	: Instrument Panel (ｲﾝｽﾄﾙﾒﾝﾄ ﾊﾟﾈﾙ)
ｳｲﾝﾄﾞ	: Windshield (ｳｲﾝﾄﾞｼｰﾙﾄﾞ)
ｳｪｻﾞ	: W/Strip(Weatherstrip)
	Weatherstrip (ｳｴｻﾞｽﾄﾘｯﾌﾟ)
ｴｱｱｳﾄ	: Air Outlet (ｴｱ ｱｳﾄﾚｯﾄ)
ｴｱｲﾝ	: Air Inlet (ｴｱ ｲﾝﾚｯﾄ)
ｴｱｺﾝ	: Air Conditioner (ｴｱ ｺﾝﾃﾞｨｼｮﾅ)
ｴｱｻｽ	: Air Suspension (ｴｱ ｻｽﾍﾟﾝｼｮﾝ)
ｴｸｲﾌﾟ	: Equip(Equipment)
	Equipment (ｴｸｲﾌﾟﾒﾝﾄ)
ｵｰﾄ	: Auto(Automatic)
	Automatic (ｵｰﾄﾏﾁｯｸ)
ｵﾍﾟﾚｰﾄ	: Operationg (ｵﾍﾟﾚｰﾃｨﾝｸﾞ)
ｶｳﾙﾍﾞﾝﾄ	: Cowl Ventilator (ｶｳﾙ ﾍﾞﾝﾁﾚｰﾀ)
ｷｬﾀｺﾝ	: Catalytic Converter (ｷｬﾀﾘﾁｯｸ ｺﾝﾊﾞｰﾀ)
ｺﾈｸﾄ	: Connecting (ｺﾈｸﾃｨﾝｸﾞ)
ｺﾝﾊﾟｰﾄ	: Compartment (ｺﾝﾊﾟｰﾄﾒﾝﾄ)
ｺﾝﾋﾞ	: Combination (ｺﾝﾋﾞﾈｰｼｮﾝ)
ｺﾝﾌﾟﾚｯｻ	: Air Compressor (ｴｱ ｺﾝﾌﾟﾚｯｻ)
ｺﾝﾍﾟﾝｾｰﾄ	: Compensating (ｺﾝﾍﾟﾝｾｰﾃｨﾝｸﾞ)
ｺﾝﾛｯﾄﾞ	: Connecting Rod (ｺﾈｸﾃｨﾝｸﾞ ﾛｯﾄﾞ)
ｻｽ	: Susp(Suspension)
	Suspension (ｻｽﾍﾟﾝｼｮﾝ)
ｼｮｯｸ	: Shock Absorber (ｼｮｯｸｱﾌﾞｿｰﾊﾞ)
ｼﾝｸﾛ	: Synch(Synchronizer)
	Syncronizer (ｼﾝｸﾛﾅｲｻﾞ)
ｽﾌﾟﾗｯｼｭ	: Splash Shield (ｽﾌﾟﾗｯｼｭ ｼｰﾙﾄﾞ)
ｽﾗｲﾄﾞ	: Sliding (ｽﾗｲﾃﾞｨﾝｸﾞ)
ﾀｰﾎﾞ	: T/C(Turbocharger)
	Turbocharger (ﾀｰﾎﾞﾁｬｰｼﾞｬ)
ﾁｬｰｼﾞ	: Charging (ﾁｬｰｼﾞﾝｸﾞ)
ﾃﾞｶﾙ	: Decalcomania (ﾃﾞｶﾙｺﾏﾆﾔ)
ﾃﾞｺﾝﾌﾟ	: Decompression (ﾃﾞｺﾝﾌﾟﾚｯｼｮﾝ)
ﾃﾞﾌ	: Differential (ﾃﾞｨﾌｧﾚﾝｼｬﾙ)
ﾄﾙｺﾝ	: Torque Converter (ﾄﾙｸ ｺﾝﾊﾞｰﾀ)
ﾅｯｸﾙ	: Steering Knuckle (ｽﾃｱﾘﾝｸﾞ ﾅｯｸﾙ)
ﾊｲﾄﾞﾛ	: Hydraulic (ﾊｲﾄﾞﾛﾘｯｸ)
ﾊﾞﾗﾝｻ	: Counterbalancer (ｶｳﾝﾀ ﾊﾞﾗﾝｻ)
ﾊﾟｰｸ	: Parking (ﾊﾟｰｷﾝｸﾞ)
ﾊﾟﾜｽﾃ	: Power Steering (ﾊﾟﾜｰ ｽﾃｱﾘﾝｸﾞ)
ﾌﾞｯｼｭ	: Bushing (ﾌﾞｯｼﾝｸﾞ)
ﾌﾞﾚｰｶ	: Contact Breaker (ｺﾝﾀｸﾄ ﾌﾞﾚｰｶ)
ﾌﾟﾛﾎﾟ ﾊﾞﾙﾌﾞ	: Proportioning Valve
	(ﾌﾟﾛﾎﾟｰｼｮﾆﾝｸﾞ ﾊﾞﾙﾌﾞ)
ﾍﾟﾗｼｬﾌﾄ	: Propeller Shaft (ﾌﾟﾛﾍﾟﾗ ｼｬﾌﾄ)
ﾎﾞﾀﾝ	: Push Button (ﾌﾟｯｼｭ ﾎﾞﾀﾝ)
ﾏｲｸ	: Microphone (ﾏｲｸﾛﾎﾝ)
ﾏｳﾝﾄ	: Mounting (ﾏｳﾝﾃｨﾝｸﾞ)
ﾏﾙﾁ	: Multiple (ﾏﾙﾁﾌﾟﾙ)
ﾓｰﾙ	: Moulding (ﾓｰﾙﾃﾞｨﾝｸﾞ)
ﾘｰﾝﾎｰｽ	: Reinforcement (ﾘｰﾝﾎｰｽﾒﾝﾄ)
ﾘｸﾗｲﾝ	: Reclining (ﾘｸﾗｲﾆﾝｸﾞ)
ﾘｻｰｷｭﾚｰﾄ	: Recirculation (ﾘｻｰｷｭﾚｰｼｮﾝ)
ﾘﾓｺﾝ	: Remote Control (ﾘﾓｰﾄ ｺﾝﾄﾛｰﾙ)
ﾙﾌﾞﾘｹｰﾄ	: Lubricating (ﾙﾌﾞﾘｹｰﾃｨﾝｸﾞ)
ﾚｷﾞｭﾚｰﾄ	: Regulating (ﾚｷﾞｭﾚｰﾃｨﾝｸﾞ)
ﾚﾃﾞｭｰｽ	: Reducing (ﾚﾃﾞｭｰｼﾝｸﾞ)
ﾛｯｸ	: Locking (ﾛｯｷﾝｸﾞ)
ﾛｯﾄﾞ	: Push Rod (ﾌﾟｯｼｭ ﾛｯﾄﾞ)
A	: Ampere (ｱﾝﾍﾟｱ)
A/C	: Air Conditioner (ｴｱ ｺﾝﾃﾞｨｼｮﾅ)
A/CLNR	: Air Cleaner (ｴｱ ｸﾘｰﾅ)
A/F	: Air Fuel (ｴｱ ﾌｭｰｴﾙ)
	: Air Fuel Ratio (ｴｱ ﾌｭｰｴﾙ ﾚｼｵ)
A/G	: Auto Greaster (ｵｰﾄ ｸﾞﾘｽﾀ)
A/H	: Air Over Hydraulic Brake
	(ｴｱ ｵｰﾊﾞ ﾊｲﾄﾞﾛﾘｯｸ ﾌﾞﾚｰｷ)
A/SUSP	: Air Suspension (ｴｱ ｻｽﾍﾟﾝｼｮﾝ)
A/T	: Auto Transaxle (ｵｰﾄ ﾄﾗﾝｽｱｸｽﾙ)
	: Auto Transmission (ｵｰﾄ ﾄﾗﾝｽﾐｯｼｮﾝ)
ABS	: Anti-Lock Brake Control System
	(ｱﾝﾁﾛｯｸ ﾌﾞﾚｰｷ ｺﾝﾄﾛｰﾙ ｼｽﾃﾑ)
ABSｼﾞｭｼ	: ｱｸﾘﾛﾆﾄﾙ･ﾌﾞﾀｼﾞｴﾝ･ｽﾁﾚﾝ･ｼﾞｭｼ
AC	: Alternating Current (交流)

silvermoto.uk

ACCEL	: Accelerator (ｱｸｾﾙﾚｰﾀ)
ACV	: Air Cut Valve (ｴｱ ｶｯﾄ ﾊﾞﾙﾌﾞ)
AGPM	: Auto Glare Proof Mirror (自動防眩ﾐﾗｰ)
AGS	: Auto Guide System (ｵｰﾄ ｶﾞｲﾄﾞ ｼｽﾃﾑ)
AL	: Aluminum (ｱﾙﾐﾆｳﾑ)
AL/WHL	: Alminum Wheel (ｱﾙﾐ ﾎｲｰﾙ)
ALR	: Auto Lock Retractor (ｵｰﾄ ﾛｯｸ ﾘﾄﾗｸﾀ)
ALTNTR	: Alternator (ｵﾙﾀﾈｰﾀ)
AM	: Amplitude Modulation (ｱﾝﾌﾟﾘﾁｭｰﾄﾞ ﾓﾃﾞｭﾚｰｼｮﾝ)
ANTI-CORR	: Anti-Corrosion (ｱﾝﾁ ｺﾛｰｼﾞｮﾝ)
ANTI-POLL	: Anti-Pollution (ｱﾝﾁ ﾎﾟﾘｭｰｼｮﾝ)
AR	: As Required (所要量)
ARG	: Argent (ｱｰｼﾞｪﾝﾄ)
ASC	: Active Stability Control (ｱｸﾃｨﾌﾞ ｽﾀﾋﾞﾘﾃｨ ｺﾝﾄﾛｰﾙ)
	: Auto Speed Control (ｵｰﾄ ｽﾋﾟｰﾄﾞ ｺﾝﾄﾛｰﾙ)
ASG	: Automatic Stop & Go (ｵｰﾄﾏﾁｯｸ ｽﾄｯﾌﾟ & ｺﾞｰ)
ASR	: Anti-Spin Regulator (ｱﾝﾁｽﾋﾟﾝ ﾚｷﾞｭﾚｰﾀ)
ASSY	: Assembly (ｱｾﾝﾌﾞﾘ)
AUTO	: Automatic (ｵｰﾄﾏﾁｯｸ)
AUX	: Auxiliary (ｵｸﾞｼﾞﾘｱﾘ)
AYC	: Active Yaw Control (ｱｸﾃｨﾌﾞ ﾖｰ ｺﾝﾄﾛｰﾙ)
A001	: (株)ADｵｰﾊﾞｰｼｰｽﾞ
A082	: 曙ﾌﾞﾚｰｷ工業株式会社
A123	: (株)ｱﾄﾞｳﾞｨｯｸｽ
A126	: 安全自動車(株)
A139	: 青木科学研究所
A216	: 旭硝子株式会社
B-	: Bright (ﾌﾞﾗｲﾄ)
BATT	: Battery (ﾊﾞｯﾃﾘ)
BGE	: Beige (ﾍﾞｰｼﾞｭ)
BJ	: Birfield Joint (ﾊﾞｰﾌｨｰﾙﾄﾞ ｼﾞｮｲﾝﾄ)
BLA	: Black (ﾌﾞﾗｯｸ)
BLU	: Blue (ﾌﾞﾙｰ)
BMPR	: Bumper (ﾊﾞﾝﾊﾟ)
BOSCH	: ﾎﾞｯｼｭ株式会社
BPV	: Blend Proportioning Valve (ﾌﾞﾚﾝﾄﾞ ﾌﾟﾛﾎﾟｰｼｮﾆﾝｸﾞ ﾊﾞﾙﾌﾞ)
BRG	: Bearing (ﾍﾞｱﾘﾝｸﾞ)
BRK	: Brake (ﾌﾞﾚｰｷ)
BRKT	: Bracket (ﾌﾞﾗｹｯﾄ)
BRN	: Brown (ﾌﾞﾗｳﾝ)
BRT	: Bright (ﾌﾞﾗｲﾄ)
BRZ	: Bronze (ﾌﾞﾛﾝｽﾞ)
BSTR	: Booster (ﾌﾞｰｽﾀ)
B020	: (株)ﾊﾝｻﾞｲ
C-	: Clear (ｸﾘｱ)
C-LP	: Courtesy Lamp (ｺｰﾃｨｼｨ ﾗﾝﾌﾟ)
C/Lﾙｰﾌ	: ｸﾘｽﾀﾙﾗｲﾄﾙｰﾌ
C/UP	: Capacity Up (容量ｱｯﾌﾟ)
C/ZONE	: Cold Zone (寒冷地)
CA/CONV	: Catalytic Converter (触媒)
CA/T	: Column Shift A/T (ｺﾗﾑｼﾌﾄ A/T)
CARB	: Carburetor (ｷｬﾌﾞﾚﾀ)
CAS/PLAY	: Cassette Player (ｶｾｯﾄ ﾌﾟﾚｰﾔ)
CC	: Choice (選択)
CD	: Compact Disc (ｺﾝﾊﾟｸﾄ ﾃﾞｨｽｸ)
CHARG	: Charger (ﾁｬｰｼﾞｬ)
CHK	: Check (ﾁｪｯｸ)
CHR	: Charger (ﾁｬｰｼﾞｬ)
	: Chrome (ｸﾛﾑ)
CKT	: Circuit (回路)
CL	: Clutch (ｸﾗｯﾁ)
CL-	: Cool (ｸｰﾙ)
CLO	: Cloth (ｸﾛｽ)
CLO/ST	: Cloth Seat (ｸﾛｽ ｼｰﾄ)
CLR	: Cooler (ｸｰﾗ)
CLRLS	: Inter Cooler Less (ｲﾝﾀ ｸｰﾗ ﾚｽ)
CM/T	: Column Shift M/T (ｺﾗﾑｼﾌﾄ M/T)
CNG	: Compressed Natural Gas (圧縮天然ｶﾞｽ)
COL	: Colored (ｶﾗｰﾄﾞ)
COMPR	: Compressor (ｺﾝﾌﾟﾚｯｻ)
CONNROD	: Connecting Rod (ｺﾈｸﾃｨﾝｸﾞ ﾛｯﾄﾞ)
CONST	: Construction (ｺﾝｽﾄﾗｸｼｮﾝ)
CONT	: Control (ｺﾝﾄﾛｰﾙ)
CR-	: Creamy (ｸﾘｰﾐ)
CRU/CONT	: Cruise Control (ｸﾙｰｽﾞ ｺﾝﾄﾛｰﾙ)
CTR	: Center (ｾﾝﾀ)
CYL	: Cylinder (ｼﾘﾝﾀﾞ)
CZ	: Cold Zone (寒冷地)
C010	: ｸﾗﾘｵﾝ(株)
C012	: ｾﾝﾄﾗﾙ産業(株)
D	: Diameter (直径)
D.S.C	: Disc Specification (ﾃﾞｨｽｸ ｽﾍﾟｯｸ)
D-	: Dark (ﾀﾞｰｸ)
D/ﾐﾗｰ	: Door Mirror (ﾄﾞｱ ﾐﾗｰ)
D/ﾘﾓｺﾝ	: Direct Remote Control (ﾀﾞｲﾚｸﾄ ﾘﾓｰﾄ ｺﾝﾄﾛｰﾙ)
D/MR	: Door Mirror (ﾄﾞｱ ﾐﾗｰ)
D/PR	: Dust Proof (ﾀﾞｽﾄ ﾌﾟﾙｰﾌ)
D/PROOF	: Dust Proof (ﾀﾞｽﾄ ﾌﾟﾙｰﾌ)

silvermoor.co.uk

D/T	: ﾃﾞｨｰｾﾞﾙﾀｰﾎﾞ
DBL	: Double (ﾀﾞﾌﾞﾙ)
DC	: Direct Current (直流)
DD	: Direct Drive (ﾀﾞｲﾚｸﾄ ﾄﾞﾗｲﾌﾞ)
DECAL	: Decalcomania (ﾃﾞｶﾙｺﾏﾆﾔ)
DEFOG	: Defogger (ﾃﾞﾌｫｯｶﾞ)
DI-D	: Direct Injection Diesel (ﾀﾞｲﾚｸﾄ ｲﾝｼﾞｪｸｼｮﾝ ﾃﾞｨｰｾﾞﾙ)
DIE	: Diesel (ﾃﾞｨｰｾﾞﾙ)
DIFF	: Differential (ﾃﾞﾌｧﾚﾝｼｬﾙ)
DIR	: Direct (ﾀﾞｲﾚｸﾄ)
DIR/CONT	: Direct Control (ﾀﾞｲﾚｸﾄ ｺﾝﾄﾛｰﾙ)
DOHC	: Double Overhead Camshaft (ﾀﾞﾌﾞﾙ ｵｰﾊﾞﾍｯﾄﾞ ｶﾑｼｬﾌﾄ)
DOJ	: Double Offset Joint (ﾀﾞﾌﾞﾙ ｵﾌｾｯﾄ ｼﾞｮｲﾝﾄ)
DOM	: Domestic (ﾄﾞﾒｽﾃｨｯｸ)
DP-	: Deep (ﾃﾞｨｰﾌﾟ/濃い)
DPF	: Diesel Particuiate Filter (ﾃﾞｨｰｾﾞﾙ ﾊﾟﾃｨｷｭﾚｰﾄ ﾌｨﾙﾀ)
DQ	: ﾀﾞｲﾔｸｨｰﾝ
DR	: Door (ﾄﾞｱ)
DRL	: Day Time Running Light (ﾃﾞｰ ﾀｲﾑ ﾗﾝﾆﾝｸﾞ ﾗｲﾄ)
DSV	: Deceleration Solenoid Valve (ﾃﾞｾﾚﾚｰｼｮﾝ ｿﾚﾉｲﾄﾞ ﾊﾞﾙﾌﾞ)
DUL-	: Dull (ﾀﾞﾙ/くすんだ)
DVD	: Digital Versatile Disc (ﾃﾞｼﾞﾀﾙ多用途ﾃﾞｨｽｸ)
D001	: ﾀﾞｲﾔｹﾐｶﾙ(株)
D234	: 株式会社ﾃﾞﾝｿｰ
E/M	: Electromagnetic (電磁式)
EBS	: Electronic Control Brake System (電子制御ﾌﾞﾚｰｷｼｽﾃﾑ)
EC	: Electric Control (ｴﾚｸﾄﾘｯｸ ｺﾝﾄﾛｰﾙ)
ECI	: Electronic Control Injection (ｴﾚｸﾄﾛﾆｯｸ ｺﾝﾄﾛｰﾙ ｲﾝｼﾞｪｸｼｮﾝ)
ECM	: Electronic Control Engine Mounting (ｴﾚｸﾄﾛﾆｯｸ ｺﾝﾄﾛｰﾙ ｴﾝｼﾞﾝ ﾏｳﾝﾃｨﾝｸﾞ)
ECS	: Electronic Control Suspension (ｴﾚｸﾄﾛﾆｯｸ ｺﾝﾄﾛｰﾙ ｻｽﾍﾟﾝｼｮﾝ)
ECSA	: Electronic Control Shock Absorber (ｴﾚｸﾄﾛﾆｯｸ ｺﾝﾄﾛｰﾙ ｼｮｯｸ ｱﾌﾞｿｰﾊﾞ)
ECU	: Electronic Control Unit (ｴﾚｸﾄﾛﾆｯｸ ｺﾝﾄﾛｰﾙ ﾕﾆｯﾄ)
ECW	: Electro Chromic Window (ｴﾚｸﾄﾛ ｸﾛﾐｯｸ ｳｲﾝﾄﾞｳ)
ED	: Economy Drive (ｴｺﾉﾐ ﾄﾞﾗｲﾌﾞ)
EGR	: Exhaust Gas Recirculation (排ｶﾞｽ再循環装置)
ELC-A/T	: Electronic Control Auto Transmission (ｴﾚｸﾄﾛﾆｯｸ ｺﾝﾄﾛｰﾙ ｵｰﾄ ﾄﾗﾝｽﾐｯｼｮﾝ)
ELCAT	: Electronic Control Auto Transmission (ｴﾚｸﾄﾛﾆｯｸ ｺﾝﾄﾛｰﾙ ｵｰﾄ ﾄﾗﾝｽﾐｯｼｮﾝ)
ELEC	: Electric (ｴﾚｸﾄﾘｯｸ)
ELEC/CONT	: Electric Control (ｴﾚｸﾄﾘｯｸ ｺﾝﾄﾛｰﾙ)
ELR	: Emergency Lock Retractor (ｴﾏｰｼﾞｪﾝｼ ﾛｯｸ ﾘﾄﾗｸﾀ)
EMERG	: Emergency (緊急)
ENG	: Engine (ｴﾝｼﾞﾝ)
EPS	: Electronic Control Power Steering (ｴﾚｸﾄﾛﾆｯｸ ｺﾝﾄﾛｰﾙ ﾊﾟﾜｰ ｽﾃｱﾘﾝｸﾞ)
EQL	: Equalizer (ｲｺﾗｲｻﾞ)
EQUIP	: Equipment (ｴｸｲﾌﾟﾒﾝﾄ)
ESS	: Engine Speed Sensor (ｴﾝｼﾞﾝ ｽﾋﾟｰﾄﾞ ｾﾝｻ)
ESV	: Enrichment Solenoid Valve (ｴﾝﾘｯﾁﾒﾝﾄ ｿﾚﾉｲﾄﾞ ﾊﾞﾙﾌﾞ)
ETACS	: Electronic Time & Alarm Control System (ｴﾚｸﾄﾛﾆｯｸ ﾀｲﾑ & ｱﾗｰﾑ ｺﾝﾄﾛｰﾙ ｼｽﾃﾑ)
ETC	: Electronic Toll Collection System (ｴﾚｸﾄﾛﾆｯｸ ﾄｰﾙ ｺﾚｸｼｮﾝ ｼｽﾃﾑ)
ETR	: Electronic Tuner (ｴﾚｸﾄﾛﾆｯｸ ﾁｭｰﾅ)
EV	: Electrical Vehicle (電気自動車)
EVA	: ｴﾁﾚﾝ酢ﾋﾞ樹脂
EXC	: Except (除く)
EXH	: Exhaust (ｴｷｿﾞｰｽﾄ)
EXP	: Export (ｴｸｽﾎﾟｰﾄ)
EXT	: Exterior (ｴｸｽﾃﾘｱ,外装ｺｰﾄﾞ)
EZGO	: Easy Go (坂道発進補助装置 & ﾊﾟｰｷﾝｸﾞｻﾎﾟｰﾄｼｽﾃﾑ /ｲｰｼﾞｰ ｺﾞｰ)
F-N-R	: Forward,Neutral & Reverse (ﾌｫﾜｰﾄﾞ, ﾆｭｰﾄﾗﾙ & ﾘﾊﾞｰｽ)
F/ﾐﾗｰ	: Fender Mirror (ﾌｪﾝﾀﾞｰ ﾐﾗｰ)
F/A	: Full Air Brake (ﾌﾙ ｴｱ ﾌﾞﾚｰｷ)
F/DISC	: Front Disc (ﾌﾛﾝﾄ ﾃﾞｨｽｸ)
F/MR	: Fender Mirror (ﾌｪﾝﾀﾞｰ ﾐﾗｰ)
F/PWR	: Full Power (ﾌﾙ ﾊﾟﾜｰ)
F/TANK	: Fuel Tank (燃料ﾀﾝｸ)
F/TRAILER	: Full Trailer (ﾌﾙ ﾄﾚｰﾗ)
F/W	: Flywheel (ﾌﾗｲﾎｲｰﾙ)
Fｸﾗﾝﾌﾟ	: ﾌｯﾄｸﾗﾝﾌﾟ
FA/T	: Floor Shift A/T (ﾌﾛｱ ｼﾌﾄ A/T)
FL/CPLG	: Fluid Coupling (ﾌﾙｲﾄﾞ ｶｯﾌﾟﾘﾝｸﾞ)

silvermoto.uk

FLAME/ RESIST	: Flammability Resistance (難燃仕様)
FLTG	: Floating (ﾌﾛｰﾃｨﾝｸﾞ)
FLUOR	: Fluorescent (蛍光灯)
FM	: Frequency Modulation (ﾌﾘｰｸｴﾝｼ ﾓﾃﾞｭﾚｰｼｮﾝ)
FM/T	: Floor Shift M/T (ﾌﾛｱ ｼﾌﾄ M/T)
FR	: Front (ﾌﾛﾝﾄ)
FRP	: ｶﾞﾗｽ繊維強化ﾌﾟﾗｽﾁｯｸ
FUP	: Front Underrun Protector (ﾌﾛﾝﾄ ｱﾝﾀﾞﾗﾝ ﾌﾟﾛﾃｸﾀ)
FWD	: Forward (ﾌｫﾜｰﾄﾞ)
G-	: Grayish (ｸﾞﾚｯｼｭ)
G/RATIO	: Gear Ratio (ｷﾞﾔ比)
G/ZONE	: General Zone (一般地域)
GER	: Germany (ｼﾞｬｰﾏﾆｰ)
GLA	: Glass (ｶﾞﾗｽ)
GLD	: Gold (ｺﾞｰﾙﾄﾞ)
GLPG	: Glow Plug (ｸﾞﾛｰ ﾌﾟﾗｸﾞ)
GOV	: Governor (ｶﾞﾊﾞﾅ)
GRG	: Grayge (ｸﾞﾚｰｼﾞｭ)
GRL	: Grille (ｸﾞﾘﾙ)
GRN	: Green (ｸﾞﾘｰﾝ)
GRY	: Gray (ｸﾞﾚｰ)
GS	: 日本電池(株)
GT	: Ground Touring (ｸﾞﾗﾝﾄﾞ ﾂｰﾘﾝｸﾞ)
GZ	: General Zone (一般地域)
H.A.W.	: Highray Absorptive Window Glass (高熱線吸収ｶﾞﾗｽ)
H-L	: High & Low (ハイ & ロー)
H/ﾐﾗｰ	: Hood Mirror (ﾌｰﾄﾞ ﾐﾗｰ)
H/BACK	: Hatch Back (ﾊｯﾁ ﾊﾞｯｸ)
H/DUTY	: Heavy Duty (ﾍﾋﾞｰ ﾃﾞｭｰﾃｨ)
H/GRADE	: High Grade (ﾊｲ ｸﾞﾚｰﾄﾞ)
H/GROUND	: High Ground (ﾊｲ ｸﾞﾗｳﾝﾄﾞ)
H/LP	: Headlamp (ﾍｯﾄﾞﾗﾝﾌﾟ)
H/MR	: Hood Mirror (ﾌｰﾄﾞ ﾐﾗｰ)
H/REST	: Headrest (ﾍｯﾄﾞﾚｽﾄ)
H/ROOF	: High Roof (ハイ ルーフ)
H/S	: High Speed (ﾊｲ ｽﾋﾟｰﾄﾞ)
H/ZONE	: Hot Zone (酷暑地)
HA	: High Altitude (高地)
HAC	: High Altitude Compensator (高地補正装置)
HARN	: Harness (ﾊｰﾈｽ)
HCO	: Height Control (ﾊｲﾄ ｺﾝﾄﾛｰﾙ)
HEV	: Hybrid Electric Vehicle (ﾊｲﾌﾞﾘｯﾄﾞ ｴﾚｸﾄﾘｯｸ ﾋﾞｰｸﾙ)
HI	: High (ﾊｲ)
HID	: High Intensity Discharge (高輝度放電式電球)
HL/WSHR	: Headlamp Washer (ﾍｯﾄﾞﾗﾝﾌﾟ ﾜｯｼｬ)
HLG	: Halogen (ﾊﾛｹﾞﾝ)
HMSL	: High Mount Stop Lamp (ﾊｲ ﾏｳﾝﾄ ｽﾄｯﾌﾟ ﾗﾝﾌﾟ)
HTL	: Heater Less (ﾋｰﾀ ﾚｽ)
HTR	: Heater (ﾋｰﾀ)
HZ	: Hot Zone (酷暑地)
H022	: ハマニ化成(株)
H086	: (株)初田製作所
H158	: 日野屋貿易(株)
I/CLR	: Inter Cooler (ｲﾝﾀ ｸｰﾗ)
I/PANEL	: Instrument Panel (ｲﾝｽﾂﾙﾒﾝﾄ ﾊﾟﾈﾙ)
I/PNL	: Instrument Panel (ｲﾝｽﾂﾙﾒﾝﾄ ﾊﾟﾈﾙ)
IC	: Integrated Circuit (ｲﾝﾃｸﾞﾚｰﾃｯﾄﾞ ｻｰｷｯﾄ)
INCR/TANK	: Increased Tank (増量ﾀﾝｸ)
IND	: Indicator (ｲﾝｼﾞｹｰﾀ)
INDEP	: Independent (独立)
INJ	: Injection (噴射)
INOMAT	: Intelligent & Innovative Mechanical Automatic Transmission (機械式自動ﾄﾗﾝｽﾐｯｼｮﾝ /ｲﾉﾏｯﾄ)
INR	: Inner (ｲﾝﾅ)
INT	: Interior (ｲﾝﾃﾘｱ, 内装ｺｰﾄﾞ)
IS	: Idling Stop System (ｱｲﾄﾞﾘﾝｸﾞ ｽﾄｯﾌﾟ ｼｽﾃﾑ)
ISS	: Idling Stop & Start System (ｱｲﾄﾞﾘﾝｸﾞ ｽﾄｯﾌﾟ & ｽﾀｰﾄ ｼｽﾃﾑ)
IVO	: Ivory (ｱｲﾎﾞﾘ)
I010	: 出光興産(株)
JMSV	: Jet Mixture Solenoid Valve (ｼﾞｪｯﾄ ﾐｯｸｽﾁｬ ｿﾚﾉｲﾄﾞ ﾊﾞﾙﾌﾞ)
J015	: ｼﾞｪｺｰ(株)
KOS	: Keyless Operation System (ｷｰﾚｽ ｵﾍﾟﾚｰｼｮﾝ ｼｽﾃﾑ)
KPH	: Kilometer Per Hour (ｷﾛﾒｰﾀ/時間)
KW	: Kilo Watt (ｷﾛﾜｯﾄ)
K068	: ｺﾞｽﾍﾟﾙ化工(株) (兼松江商)
K480	: 株式会社 小糸製作所
K481	: (株)小糸製作所
K558	: (株) ｺｼﾀﾞﾃｯｸ
K698	: ｸｼﾛﾌﾞﾚｰｷ株式会社
K699	: ｸﾉｰﾙﾌﾞﾚﾑｾﾞ商用車ｼｽﾃﾑｼﾞｬﾊﾟﾝ(株)
K838	: 協和商工(株)
L	: Length (長さ)

Silvermoto.co.uk

L-	: Light (ﾗｲﾄ)
L-R	: Low & Reverse (ﾛｰ & ﾘﾊﾞｰｽ)
L/B	: Lock Brake (ﾛｯｸ ﾌﾞﾚｰｷ)
LAV	: Lavender (ﾗﾍﾞﾝﾀﾞｰ)
LB	: Pound (ﾎﾟﾝﾄﾞ)
LCD	: Liquid Crystal Display (液晶)
LDG	: Loading (積載量)
LEA	: Leather (ﾚｻﾞｰ)
LEA/ST	: Leather Seat (ﾚｻﾞｰ ｼｰﾄ)
LED	: Light Emitting Diode (ﾗｲﾄ ｴﾐｯﾃｨﾝｸﾞ ﾀﾞｲｵｰﾄﾞ)
LH	: Left Hand (左側)
LHD	: Left Hand Drive (ﾚﾌﾄ ﾊﾝﾄﾞ ﾄﾞﾗｲﾌﾞ)
LP	: Lamp (ﾗﾝﾌﾟ)
LPG	: Liquefied Petroleum Gas (液化石油ｶﾞｽ)
LRG	: Large (ﾗｰｼﾞ)
LSD	: Limited Slip Differential (ﾘﾐﾃｯﾄﾞ ｽﾘｯﾌﾟ ﾃﾞﾌｧﾚﾝｼｬﾙ)
LSP	: Load Sensing Proportioning (ﾛｰﾄﾞ ｾﾝｼﾝｸﾞ ﾌﾟﾛﾎﾟｰｼｮﾆﾝｸﾞ)
LSPV	: Load Sensing Proportioning Valve (ﾛｰﾄﾞ ｾﾝｼﾝｸﾞ ﾌﾟﾛﾎﾟｰｼｮﾆﾝｸﾞ ﾊﾞﾙﾌﾞ)
LSV	: Load Sensing Valve (ﾛｰﾄﾞ ｾﾝｼﾝｸﾞ ﾊﾞﾙﾌﾞ)
LW	: Long Wave (長波)
LWR	: Lower (ﾛﾜｰ)
M	: Model Year (年式)
M-	: Medium (ﾐﾃﾞｨｱﾑ)
M/CYL	: Master Cylinder (ﾏｽﾀ ｼﾘﾝﾀﾞ)
M/T	: Manual Transaxle (ﾏﾆｭｱﾙ ﾄﾗﾝｽｱｸｽﾙ) Manual Transmission (ﾏﾆｭｱﾙ ﾄﾗﾝｽﾐｯｼｮﾝ)
M/TOP	: Metal Top (ﾒﾀﾙ ﾄｯﾌﾟ)
MAG	: Magnet (ﾏｸﾞﾈｯﾄ)
MALAY	: Malaysia (ﾏﾚｰｼｱ)
MANF	: Manifold (ﾏﾆﾎｰﾙﾄﾞ)
MATL	: Material (ﾏﾃﾘｱﾙ)
MAX	: Maximum (ﾏｷｼﾏﾑ)
MBECS	: Motorvehicle Brake Energy Conservation System (制動ｴﾈﾙｷﾞｰ回生ｼｽﾃﾑ /ｴﾑﾍﾞｯｸｽ)
MCV	: Mixture Control Valve (ﾐｯｸｽﾁｬ ｺﾝﾄﾛｰﾙ ﾊﾞﾙﾌﾞ)
MD	: Modulated Displacement (ﾓﾃﾞｭﾚｰﾃｯﾄﾞ ﾃﾞｨｽﾌﾟﾚｰｽﾒﾝﾄ)
	: Mini Disc (ﾐﾆ ﾃﾞｨｽｸ)

MDAS	: Mitsubishi Driver's Attention Monitoring System (運転注意力ﾓﾆﾀ /ｴﾑﾀﾞｽ)
MDS	: Multi Display Station (ﾏﾙﾁ ﾃﾞｨｽﾌﾟﾚｲ ｽﾃｰｼｮﾝ)
MEC	: 三菱電機(株)
MECH	: Mechanical (ﾒｶﾆｶﾙ)
MHI	: 三菱重工業株式会社
MICS	: Mitsubishi Intelligent Cockpit System (三菱 ｲﾝﾃﾘｼﾞｪﾝﾄ ｺｯｸﾋﾟｯﾄ ｼｽﾃﾑ)
MID	: Middle (ﾐﾄﾞﾙ)
MILS	: Mitsubishi Intelligent Load Monitoring System (積載ﾓﾆﾀｰ /ﾐﾙｽ)
MIN	: Minimum (ﾐﾆﾏﾑ)
MIQCS	: Mitsubishi Innovative Quiescent Combustion System (ｸﾜｲｴｯｾﾝﾄ燃焼 /ﾐｯｸｽ)
MIR	: Mirror (ﾐﾗｰ)
MLDG	: Moulding (ﾓｰﾙﾃﾞｨﾝｸﾞ)
MMAT	: Mitsubishi Mechanical Automatic Transmission (三菱ﾒｶﾆｶﾙ ｵｰﾄﾏﾁｯｸ ﾄﾗﾝｽﾐｯｼｮﾝ)
MPH	: Mile Per Hour (ﾏｲﾙ/時間)
MPI	: Multi Point Injection (ﾏﾙﾁ ﾎﾟｲﾝﾄ ｲﾝｼﾞｪｸｼｮﾝ)
MPX	: Multiplex (ﾏﾙﾁﾌﾟﾚｯｸｽ)
MRN	: Maroon (ﾏﾙｰﾝ)
MSD	: Mitsubishi Super Drive (三菱ｽｰﾊﾟｰ ﾄﾞﾗｲﾌﾞ /軸重移動装置)
MTR	: Meter (ﾒｰﾀ)
MUT	: Multi-Use Tester (ﾏﾙﾁﾕｰｽ ﾃｽﾀ)
MW	: Middle Wave (中波)
M018	: (株)万喜商会
M039	: 丸愛産業(株)
M150	: 松下電気産業(株)
M236	: ﾐﾄﾞﾘ安全(株)
M264	: (株) ﾐｸﾆ
M304	: 水戸工業(株)
M321	: 三菱電機株式会社
M360	: 三菱製鋼株式会社
M400	: 三菱商事(株)
M754	: (株) ﾓﾘﾀ
M814	: 睦商事(株)
N-	: Natural (ﾅﾁｭﾗﾙ)
NA	: Not Applicable (非適用)
NAS	: North American Spec (ﾉｰｽｱﾒﾘｶﾝ ｽﾍﾟｯｸ)
ND	: 株式会社ﾃﾞﾝｿｰ

silvermoco.uk

NGK	: 日本碍子(株)
NIKK	: 日本ｲﾝｼﾞｪｸﾀ株式会社
NO.	: Number (番号)
NR	: Noise Reducer (ｴﾝｼﾞﾝ最高回転数制御装置)
NS	: Not Service (非供給)
N243	: ﾆｭｰﾚｲﾄﾝ(株)
N259	: (株)ﾅﾌﾞｺ
N268	: 日本ﾊﾞｰｽﾞ(株)
N274	: 日本ｸﾞﾘｰｽ(株)
N282	: 日本ｶｰﾘｯﾄ(株)
N318	: 日本ﾄﾞﾅﾙﾄﾞｿﾝ株式会社
N324	: 日本ﾄﾞﾗｲｹﾐｶﾙ(株)
N361	: 日本ﾍﾙﾒﾁｯｸｽ(株)
N386	: 日本金属精工(株)
N416	: 日本ﾛｯｸﾀｲﾄ(株)
N437	: 日本ﾊﾟﾜｰｽﾃｱﾘﾝｸﾞ株式会社
N438	: 日本ﾊﾟｰｶﾗｲｼﾞﾝｸﾞ(株)
N464	: 日本濾過器株式会社
N530	: 日本特殊陶業株式会社
N634	: (株)日豊商事
N687	: 日清紡ﾌﾞﾚｰｷ販売株式会社
N812	: (株)ﾉﾘﾀｹ
O-	: Off (ｵﾌ)
O/D	: Overdrive (ｵｰﾊﾞﾄﾞﾗｲﾌﾞ)
O/S	: Outside (ｱｳﾄｻｲﾄﾞ)
OD	: Outside Diameter (外径)
	: Overdrive (ｵｰﾊﾞﾄﾞﾗｲﾌﾞ)
OFS	: Offset (ｵﾌｾｯﾄ)
OHC	: Overhead Camshaft (ｵｰﾊﾞﾍｯﾄﾞ ｶﾑｼｬﾌﾄ)
OHV	: Overhead Valve (ｵｰﾊﾞﾍｯﾄﾞ ﾊﾞﾙﾌﾞ)
OLI	: Olive (ｵﾘｰﾌﾞ)
OP	: Option Code (ｵﾌﾟｼｮﾝ ｺｰﾄﾞ)
OPN	: Open (ｵｰﾌﾟﾝ)
	: Opener (ｵｰﾌﾟﾅ)
ORG	: Orange (ｵﾚﾝｼﾞ)
OS	: Oversize (ｵｰﾊﾞｻｲｽﾞ)
OTR	: Outer (ｱｳﾀ)
OWC	: One Way Clutch (ﾜﾝ ｳｪｲ ｸﾗｯﾁ)
O252	: (株)大沢ﾛｰﾔﾙ
P/M	: Permanent Magnet (永久磁石)
P/NO	: Part Number (部品番号)
P/S	: Power Steering (ﾊﾟﾜｰ ｽﾃｱﾘﾝｸﾞ)
P/SEAT	: Passenger Seat (ﾊﾟｾﾝｼﾞｬ ｼｰﾄ)
	: Power Seat (ﾊﾟﾜｰ ｼｰﾄ)
P/TD	: Powertard (ﾊﾟﾜｰﾀｰﾄﾞ)
P/W	: Power Window (ﾊﾟﾜｰ ｳｲﾝﾄﾞｳ)
PAF	: Pulse Air Feeder (ﾊﾟﾙｽ ｴｱ ﾌｨｰﾀﾞ)
PAL-	: Pale(ﾍﾟｲﾙ/薄い)
PAR	: Parch (ﾊﾟｰﾁ)
PC	: Piece (ﾋﾟｰｽ)
PCD	: Pitch Circle Diameter (ﾋﾟｯﾁ ｻｰｸﾙ ﾀﾞｲﾔﾒｰﾀ)
PCV	: Positive Crankcase Ventilation (ﾎﾟｼﾞﾃｨﾌﾞ ｸﾗﾝｸｹｰｽ ﾍﾞﾝﾁﾚｰｼｮﾝ)
PDC	: Pneumatic Damping Control Shock Absorber (空気圧式可変ｼｮｯｸ ｱﾌﾞｿｰﾊﾞ)
PHV	: Pressure Hold Valve (ﾌﾟﾚｯｼｬ ﾎｰﾙﾄﾞ ﾊﾞﾙﾌﾞ)
PLR	: Pillar (ﾋﾟﾗｰ)
PM	: Particulate Matters (粒子状物質)
PNC	: Part Name Code (品名ｺｰﾄﾞ)
PNK	: Pink (ﾋﾟﾝｸ)
PNL	: Panel (ﾊﾟﾈﾙ)
PP/AR	: ﾎﾟﾘﾌﾟﾛﾋﾟﾚﾝ/ｴﾏｽﾄﾗﾏ
PP/PEｺﾝﾎﾞｳ	: ﾎﾟﾘﾌﾟﾛﾋﾟﾚﾝ/ﾎﾟﾘｴﾁﾚﾝ ｺﾝﾎﾞｳ
PRESS	: Pressure (ﾌﾟﾚｯｼｬ)
PRL	: Pearl (ﾊﾟｰﾙ)
PROT	: Protect (ﾌﾟﾛﾃｸﾄ)
	: Protector (ﾌﾟﾛﾃｸﾀ)
PSD	: Power Slide Door (ﾊﾟﾜｰ ｽﾗｲﾄﾞ ﾄﾞｱ)
PSS	: Parking Support System (ﾊﾟｰｷﾝｸﾞ ｻﾎﾟｰﾄ ｼｽﾃﾑ)
PT	: Point (ﾎﾟｲﾝﾄ)
PTO	: Power Take Off (ﾊﾟﾜｰ ﾃｰｸ ｵﾌ)
PUR-	: Purple(ﾊﾟｰﾌﾟﾙ/紫色)
PWM	: Pulse Width Modulation (ﾊﾟﾙｽ ﾜｲｽﾞ ﾓｼﾞｭﾚｰｼｮﾝ)
PWR	: Power (ﾊﾟﾜｰ)
P016	: ﾊﾟｲｵﾆｱ(株)
P022	: (株)ﾊﾟｼﾌｨｯｸﾓｰﾀｰｹﾐｶﾙｽﾞ
Q/GLOW	: Quick Glow (ｸｲｯｸ ｸﾞﾛｰ)
Q/WDO	: Quarter Window (ｸｫｰﾀ ｳｲﾝﾄﾞｳ)
QTR	: Quarter (ｸｫｰﾀ)
QTY	: Quantity (個数)
R/CONT	: Remote Control (ﾘﾓｰﾄ ｺﾝﾄﾛｰﾙ)
R/DRUM	: Rear Drum (ﾘﾔ ﾄﾞﾗﾑ)
RAD	: Radiator (ﾗｼﾞｴｰﾀ)
RDC	: Reducing (ﾚｼﾞｭｰｼﾝｸﾞ)
RDO	: Radio (ﾗｼﾞｵ)
RE	: Red (ﾚｯﾄﾞ)
RED	: Reduction (ﾘﾀﾞｸｼｮﾝ)
REFRD	: Refrigerated (冷凍)
REINF	: Reinforcement (ﾘｰﾝﾌｫｰｽﾒﾝﾄ)

silvernorm.co.uk

REL	: Release (ﾚﾘｰｽﾞ)
REP	: Replacement Code (代替性ｺｰﾄﾞ)
REV	: Reverse (ﾘﾊﾞｰｽ)
REV-TACH	: Revolution Tachograph (ﾚﾎﾞﾀｺ)
RF	: Ratio Of Final (ﾌｧｲﾅﾙ ﾚｼｵ)
	: Roof (ﾙｰﾌ)
RH	: Right Hand (右側)
RHD	: Right Hand Drive (ﾗｲﾄ ﾊﾝﾄﾞﾄﾞﾗｲﾌﾞ)
RJ	: Rzeppa Universal Joint (ｾﾞｯﾊﾟ ﾕﾆﾊﾞｰｻﾙ ｼﾞｮｲﾝﾄ)
RP	: 理研ﾋﾟｽﾄﾝ(株)
RPM	: Revolutions Per Minute (回転数/分)
RPS	: Revolutions Per Second (回転数/秒)
RR	: Rear (ﾘﾔ)
RSB	: Raspberry (ﾗｽﾞﾍﾞﾘ)
RTD	: Retarder (ﾘﾀｰﾀﾞ)
RUP	: Rear Underrun Protector (ﾘﾔ ｱﾝﾀﾞｰﾗﾝ ﾌﾟﾛﾃｸﾀ)
RWD	: Rearward (ﾘﾔﾜｰﾄﾞ)
R058	: (株) ﾘﾝﾚｲ
R155	: (株) 菱和
R190	: 菱自用品販売(株)
S-	: Soft (ｿﾌﾄ)
S-CAB	: Single Cab(ｼﾝｸﾞﾙ ｷｬﾌﾞ)
S/ABS	: Shock Absorber (ｼｮｯｸ ｱﾌﾞｿｰﾊﾞ)
S/BELT	: Seat Belt (ｼｰﾄ ﾍﾞﾙﾄ)
S/C	: Super Charger (ｽｰﾊﾟ ﾁｬｰｼﾞｬ)
S/METER	: Speedometer (ｽﾋﾟｰﾄﾞﾒｰﾀ)
S/R	: Sunroof (ｻﾝﾙｰﾌ)
S/STRCT	: Side Structure (ｻｲﾄﾞ ｽﾄﾗｸﾁｬ)
S/TRAILER	: Semi Trailer (ｾﾐ ﾄﾚｰﾗ)
S/WDO	: Side Window (ｻｲﾄﾞ ｳｲﾝﾄﾞｳ)
S/WHL	: Steering Wheel (ｽﾃｱﾘﾝｸﾞ ﾎｲｰﾙ)
SC	: Stability Control (ｽﾀﾋﾞﾘﾃｨ ｺﾝﾄﾛｰﾙ)
SCE	: Source (ｿｰｽ)
SD	: Sand (ｻﾝﾄﾞ)
SE-	: Semi (ｾﾐ)
SERV	: Service (ｻｰﾋﾞｽ)
SIK	: Service In Kit (ｷｯﾄ供給)
SIL	: Silver (ｼﾙﾊﾞ)
SIR	: Service In Roll (長尺供給)
SLD	: Speed Limiter Device (ｽﾋﾟｰﾄﾞ制限装置)
SOHC	: Single Overhead Camshaft (ｼﾝｸﾞﾙ ｵｰﾊﾞﾍｯﾄﾞ ｶﾑｼｬﾌﾄ)
SP	: Spoke (ｽﾎﾟｰｸ)
SPEC	: Specification (仕様)
SPI	: Single Point Injection (ｼﾝｸﾞﾙ ﾎﾟｲﾝﾄ ｲﾝｼﾞｪｸｼｮﾝ)
SPKR	: Speaker (ｽﾋﾟｰｶ)
SPR	: Spring (ｽﾌﾟﾘﾝｸﾞ)
SPT	: Sputtering (ｽﾊﾟｯﾀﾘﾝｸﾞ)
SRS	: Supplemental Restraint System (ｻﾌﾟﾘﾒﾝﾀﾙ ﾚｽﾄﾚｲﾝﾄ ｼｽﾃﾑ)
SSPS	: Speed Sensing Power Steering (車速感応ﾊﾟﾜｰｽﾃｱﾘﾝｸﾞ装置)
SS4	: Super Select 4WD (ｽｰﾊﾟｰ ｾﾚｸﾄ 4WD)
ST	: Seat (ｼｰﾄ)
STAB	: Stabilizer (ｽﾀﾋﾞﾗｲｻﾞ)
STD	: Standard (ｽﾀﾝﾀﾞｰﾄﾞ)
STL	: Steel (ｽﾁｰﾙ)
STRG	: Steering (ｽﾃｱﾘﾝｸﾞ)
SUS	: Suspension (ｻｽﾍﾟﾝｼｮﾝ)
SUSP	: Suspension (ｻｽﾍﾟﾝｼｮﾝ)
SW	: Short Wave (短波)
	: Switch (ｽｲｯﾁ)
SYNCH	: Synchronizer (ｼﾝｸﾛﾅｲｻﾞ)
SYS	: System (ｼｽﾃﾑ)
S066	: (株)ｻﾐｯﾄ
S068	: (株)ｻﾝ自動車工業
S081	: ｻﾝｴｽ化学工業(株)
S145	: 三興油脂(株)
S216	: (株)ｻﾝﾀﾞｲﾔ
S247	: 三輪精機株式会社
S351	: ｼｰﾙｴﾝﾄﾞ(株)
S504	: ｻﾝｺｰ商事(株)
S602	: 三菱自動車ﾃｸﾉｻｰﾋﾞｽ(株)
S613	: (株)ｼﾝﾜ
S616	: 新正工業(株)
S639	: ｼﾛﾔ被服工業(株)
S641	: 静岡化成(株)
S664	: ｽﾀﾝﾚｰ電気株式会社
S811	: 昭和飛行機工業(株)
S815	: 正和工業(株)
S822	: 昭和ｼｪﾙ石油(株)
T	: Thickness (厚さ)
T/A	: Transaxle (ﾄﾗﾝｽｱｸｽﾙ)
T/C	: Turbocharger (ﾀｰﾎﾞﾁｬｰｼﾞｬ)
T/F	: Transfer (ﾄﾗﾝｽﾌｧ)
T/GATE	: Tailgate (ﾃｰﾙｹﾞｰﾄ)
T/M	: Transmission (ﾄﾗﾝｽﾐｯｼｮﾝ)
TA	: TAN (ﾀﾝ)
TACHO	: Tachometer (ﾀｺﾒｰﾀ)
TCL	: Traction Control System (駆動力制御機構)
TEL	: Telephone (電話)
TEMP	: Temperature (温度)

silvernorm.co.uk

TI	: Titanium (ﾁﾀﾝ)
TICS	: Timing & Injection Rate Control System (ﾌﾟﾚｽﾄﾛｰｸ電子制御燃料噴射ﾎﾟﾝﾌﾟ)
TJ	: Tripord Universal Joint (ﾄﾘﾎﾟｰﾄﾞ ﾕﾆﾊﾞｰｻﾙ ｼﾞｮｲﾝﾄ)
TOR-CON	: Torque Converter (ﾄﾙｸ ｺﾝﾊﾞｰﾀ)
TORO	: 東京濾過器株式会社
TP	: 帝国ﾋﾟｽﾄﾝ(株)
TPMS	: Tire Pressure Monitoring System (ﾀｲﾔ ﾌﾟﾚｯｼｬ ﾓﾆﾀﾘﾝｸﾞ ｼｽﾃﾑ)
TPR	: 変性ﾎﾟﾘﾌﾟﾛﾋﾟﾚﾝ
TRQ	: Turquoise (ﾀｰｺｲｽﾞ)
TURBO	: Turbocharger (ﾀｰﾎﾞﾁｬｰｼﾞｬ)
TV	: Television (ﾃﾚﾋﾞｼﾞｮﾝ)
T016	: 大平潤販(株)
T159	: ﾀｶﾗ産業(株)
T165	: 東海ﾏﾃﾘｱﾙ株式会社
T356	: (株)ｽﾘｰﾎﾞﾝﾄﾞ
T378	: 千代田工販(株)
T392	: (株)ﾄｰｹﾝ
T540	: ﾃｨｰﾋﾞｰｹｨ販売(株)
T595	: 東京濾過器株式会社
T698	: ﾄﾋﾟｰ実業(株)
T716	: ﾄｰｼﾝﾃｯｸ(株)
T725	: 栃木富士産業(株)
T752	: (株)東洋ｱｲﾃﾞｯｸ
T826	: 東洋製鎖工業(株)
T955	: (株)中外
T984	: 中央交易(株)
U/D	: Under Drive(ｱﾝﾀﾞｰﾄﾞﾗｲﾌﾞ)
UCC	: Under-Floor Catalytic Converter (ｱﾝﾀﾞｰﾌﾛｱ ｷｬﾀﾘﾃｨｯｸ ｺﾝﾊﾞｰﾀ)
UPR	: Upper (ｱｯﾊﾟｰ)
US	: Undersize (ｱﾝﾀﾞｰｻｲｽﾞ)
U023	: (株)U.S.C
U027	: (株)ﾕﾆﾜｰﾙﾄﾞ産業
V	: Volt (ﾎﾞﾙﾄ)
V/G	: Variable Geometry (可変過給)
V/S	: Vacuum Servo Brake (ﾊﾞｷｭｰﾑ ｻｰﾎﾞ ﾌﾞﾚｰｷ)
VAL	: Valve (ﾊﾞﾙﾌﾞ)
VEH	: Vehicle (車両)
VELNAS	: Vehicle Electronic Navigation System (ﾋﾞｰｸﾙ ｴﾚｸﾄﾛﾆｯｸ ﾅﾋﾞｹﾞｰｼｮﾝ ｼｽﾃﾑ)
VENT	: Ventilator (ﾍﾞﾝﾁﾚｰﾀ)
VES	: Video Entertainment System (ﾋﾞﾃﾞｵ ｴﾝﾀｰﾃｲﾒﾝﾄ ｼｽﾃﾑ)
VIC	: Variable Induction Control (ﾊﾞﾘｱﾌﾞﾙ ｲﾝﾀﾞｸｼｮﾝ ｺﾝﾄﾛｰﾙ)
VIN	: Vehicle Identification Number (ﾋﾞｰｸﾙ ｱｲﾃﾞﾝﾃﾌｨｹｰｼｮﾝ ﾅﾝﾊﾞｰ)
VIO	: Violet (ﾊﾞｲｵﾚｯﾄ)
VNL	: Vinyl (ﾋﾞﾆｰﾙ)
VNL/ST	: Vinyl Seat (ﾋﾞﾆｰﾙ ｼｰﾄ)
VOIS	: Visual&Oral Information System (多重表示&音声警報ｼｽﾃﾑ /ﾎﾞｲｽ)
VOL	: Volume (ﾎﾞﾘｭｰﾑ)
VSS	: Vehicle Speed Sensor (ﾋﾞｰｸﾙ ｽﾋﾟｰﾄﾞ ｾﾝｻ)
VTR	: Video Tape Recorder (ﾋﾞﾃﾞｵ ﾃｰﾌﾟ ﾚｺｰﾀﾞ)
VV-	: Vivid(ﾋﾞﾋﾞｯﾄﾞ/鮮やか)
W	: Watt (ﾜｯﾄ)
W-	: Warm (ｳｫｰﾑ)
W-CAB	: Double Cab(ﾀﾞﾌﾞﾙｷｬﾌﾞ)
W/	: With (～付き)
W/CLR	: With Inter Cooler (ｲﾝﾀｸｰﾗ付き)
W/INJ	: Wax Injection (ﾜｯｸｽ ｲﾝｼﾞｪｸｼｮﾝ)
W/O	: Without (～無し)
W/P	: Wheel Parking Brake (ﾎｲﾙ ﾊﾟｰｷﾝｸﾞ ﾌﾞﾚｰｷ)
W/SHLD	: Windshield (ｳｲﾝﾄﾞｰｼｰﾙﾄﾞ)
W/STRIP	: Weatherstrip (ｳｴｻﾞｽﾄﾘｯﾌﾟ)
WB	: Wheel Base (ﾎｲｰﾙﾍﾞｰｽ)
WD	: Wood (ｳｯﾄﾞ)
WDO	: Window (ｳｲﾝﾄﾞｳ)
WHT	: White (ﾎﾜｲﾄ)
WO	: Without (～無し)
WO/WPR	: Without Wiper (ﾜｲﾊﾟ無し)
WSHR	: Washer (ﾜｯｼｬ)
WT/WPR	: With Wiper (ﾜｲﾊﾟ付き)
W016	: 和興産業株式会社
YEL	: Yellow (ｲｴﾛ)
YOKOHAMA	: 横浜ｺﾞﾑ(株)
Y094	: (株)山三商事
Y205	: 矢崎総業(株)
Y223	: 横浜ｺﾞﾑ(株)
Y320	: ﾕｼﾛ化学工業(株)
Y325	: 輸送機工業株式会社
Y699	: 三菱自動車工業(株)国内部品部
ZZ	: More Than 100 (100個以上)
Z025	: 自動車動力興業(株)
Z030	: 自動車機器株式会社
Z062	: (株)ｾﾞｸｾﾙ
Z063	: (株)ｾﾞｸｾﾙ販売

silvernorco.uk

1ST	: First (ファースト)
2ND	: Second (セカンド)
2WD	: Two Wheel Drive (2輪駆動)
3PT	: 3 Point (スリー ポイント)
3RD	: Third (サード)
4TH	: Fourth (フォース)
4WD	: Four Wheel Drive (4輪駆動)
4WS	: Four Wheel Steering (4輪操舵)
50Hz/60Hz	: 50ヘルツ/60ヘルツ

silverhorn.co.uk

目　　次
CONTENTS

ｸﾞﾙｰﾌﾟ番号 GROUP NO.	ｸﾞﾙｰﾌﾟ名称 GROUP NAME	ﾍﾟｰｼﾞ PAGE
	ｴﾝｼﾞﾝ **ENGINE**	
11 -020	ｼｮｰﾄ ｴﾝｼﾞﾝ ｱｾﾝﾌﾞﾘ SHORT ENGINE ASSY	2
11 -030	ｻｰﾋﾞｽ ｼﾘﾝﾀﾞ ﾍｯﾄﾞ ｱｾﾝﾌﾞﾘ SERVICE CYLINDER HEAD ASSY	4
11 -040	ｻｰﾋﾞｽ ｼﾘﾝﾀﾞ ﾌﾞﾛｯｸ ｱｾﾝﾌﾞﾘ SERVICE CYLINDER BLOCK ASSY	6
11 -050	ﾗｲﾅ & ﾋﾟｽﾄﾝ ｷｯﾄ LINER & PISTON KIT	8
11 -060	ｻｰﾋﾞｽ ｸﾗﾝｸｼｬﾌﾄ ｱｾﾝﾌﾞﾘ SERVICE CRANKSHAFT ASSY	10
11 -090	ｴﾝｼﾞﾝ ｵｰﾊﾞﾎｰﾙ ｶﾞｽｹｯﾄ ｷｯﾄ ENGINE OVERHAUL GASKET KIT	12
11 -110	ﾛｯｶ ｶﾊﾞｰ & ﾌﾞﾘｰｻﾞ ROCKER COVER & BREATHER	14
11 -120	ｼﾘﾝﾀﾞ ﾍｯﾄﾞ CYLINDER HEAD	16
11 -130	ｼﾘﾝﾀﾞ ﾌﾞﾛｯｸ CYLINDER BLOCK	18
11 -140	ｵｲﾙ ﾊﾟﾝ,ﾌｨﾗ & ｹﾞｰｼﾞ OIL PAN,FILLER & GAUGE	22
11 -150	ﾌﾗｲﾎｲｰﾙ & ﾊｳｼﾞﾝｸﾞ FLYWHEEL & HOUSING	24
11 -210	ﾋﾟｽﾄﾝ,ｺﾈｸﾁﾝｸﾞﾛｯﾄﾞ & ｸﾗﾝｸｼｬﾌﾄ PISTON,CONNROD & CRANKSHAFT	28
11 -230	ｶﾑｼｬﾌﾄ & ﾊﾞﾙﾌﾞ CAMSHAFT & VALVE	32
11 -240	ﾀｲﾐﾝｸﾞ ｷﾞﾔ TIMING GEAR	34
11 -340	ｴｱ ｺﾝﾌﾟﾚｯｻ AIR COMPRESSOR	36
11 -410	ｱﾀｯﾁﾝｸﾞ ﾊﾟｰﾂ ATTACHING PARTS	44
	ﾙﾌﾞﾘｹｰｼｮﾝ **LUBRICATION**	
12 -110	ｵｲﾙ ﾎﾟﾝﾌﾟ & ｽﾄﾚｰﾅ OIL PUMP & STRAINER	48
12 -120	ｵｲﾙ ﾌｨﾙﾀ OIL FILTER	50
12 -130	ｵｲﾙ ｸｰﾗ OIL COOLER	52
12 -140	ｵｲﾙ ﾗｲﾝ OIL LINE	54
	ﾌｭｰｴﾙ **FUEL**	
13 -030	ﾌｭｰｴﾙ ﾌｨﾙﾀ & ﾎｰｽ FUEL FILTER & HOSE	58
13 -110	ﾌｭｰｴﾙ ｲﾝｼﾞｪｸｼｮﾝ ﾎﾟﾝﾌﾟ ｾﾞﾈﾗﾙ FUEL INJECTION PUMP GENERAL	60
13 -120	ｲﾝｼﾞｪｸｼｮﾝ ﾎﾟﾝﾌﾟ INJECTION PUMP	62
13 -160	ｶﾞﾊﾞﾅ GOVERNOR	68

silvernorn.co.uk

目　　次
CONTENTS

ｸﾞﾙｰﾌﾟ番号 GROUP NO.	ｸﾞﾙｰﾌﾟ名称 GROUP NAME	ﾍﾟｰｼﾞ PAGE
13 -270	ｵｰﾄﾏﾁｯｸ ﾀｲﾏ AUTOMATIC TIMER	74
13 -290	ﾌｭｰｴﾙ ﾌｨｰﾄﾞ ﾎﾟﾝﾌﾟ FUEL FEED PUMP	76
13 -320	ｶｯﾌﾟﾘﾝｸﾞ COUPLING	78
13 -410	ｲﾝｼﾞｪｸｼｮﾝ ﾊﾟｲﾌﾟ & ﾉｽﾞﾙ INJECTION PIPE & NOZZLE	80
13 -420	ﾌｭｰｴﾙ ﾘﾀｰﾝ ﾎｰｽ FUEL RETURN HOSE	88
	ｸｰﾘﾝｸﾞ **COOLING**	
14 -110	ｳｫｰﾀ ﾎﾟﾝﾌﾟ & ﾌｧﾝ WATER PUMP & FAN	90
14 -120	ｳｫｰﾀ ﾊﾟｲﾌﾟ & ｻｰﾓｽﾀｯﾄ WATER PIPE & THERMOSTAT	92
	ｲﾝﾃｰｸ & ｴｷｿﾞｰｽﾄ **INTAKE & EXHAUST**	
15 -210	ｲﾝﾚｯﾄ ﾏﾆﾎｰﾙﾄﾞ INLET MANIFOLD	94
15 -310	ｴｷｿﾞｰｽﾄ ﾏﾆﾎｰﾙﾄﾞ EXHAUST MANIFOLD	96
15 -410	ﾀｰﾎﾞﾁｬｰｼﾞｬ TURBOCHARGER	98
	ｴﾝｼﾞﾝ ｴﾚｸﾄﾘｶﾙ **ENGINE ELECTRICAL**	
16 -010	ｽﾀｰﾀ STARTER	102
16 -110	ｵﾙﾀﾈｰﾀ & ﾚｷﾞｭﾚｰﾀ ALTERNATOR & REGULATOR	106
	ｽﾃｱﾘﾝｸﾞ **STEERING**	
37 -110	ﾊﾟﾜｰ ｽﾃｱﾘﾝｸﾞ ｵｲﾙ ﾎﾟﾝﾌﾟ POWER STEERING OIL PUMP	110
	ｷｬﾌﾞ & ﾎﾞﾃﾞｰ **CAB & BODY**	
42 -550	ﾌﾟﾚｰﾄ & ﾗﾍﾞﾙ PLATE & LABEL	112
	部品番号順索引 **PARTS NUMBER INDEX**	A1
	部品名称順索引 **PARTS NAME INDEX**	B1

silverhorn.co.uk

イラスト・部品番号リスト

silverhorn.co.uk

ショート エンジン アセンブリ
11 -020 SHORT ENGINE ASSY

01010A

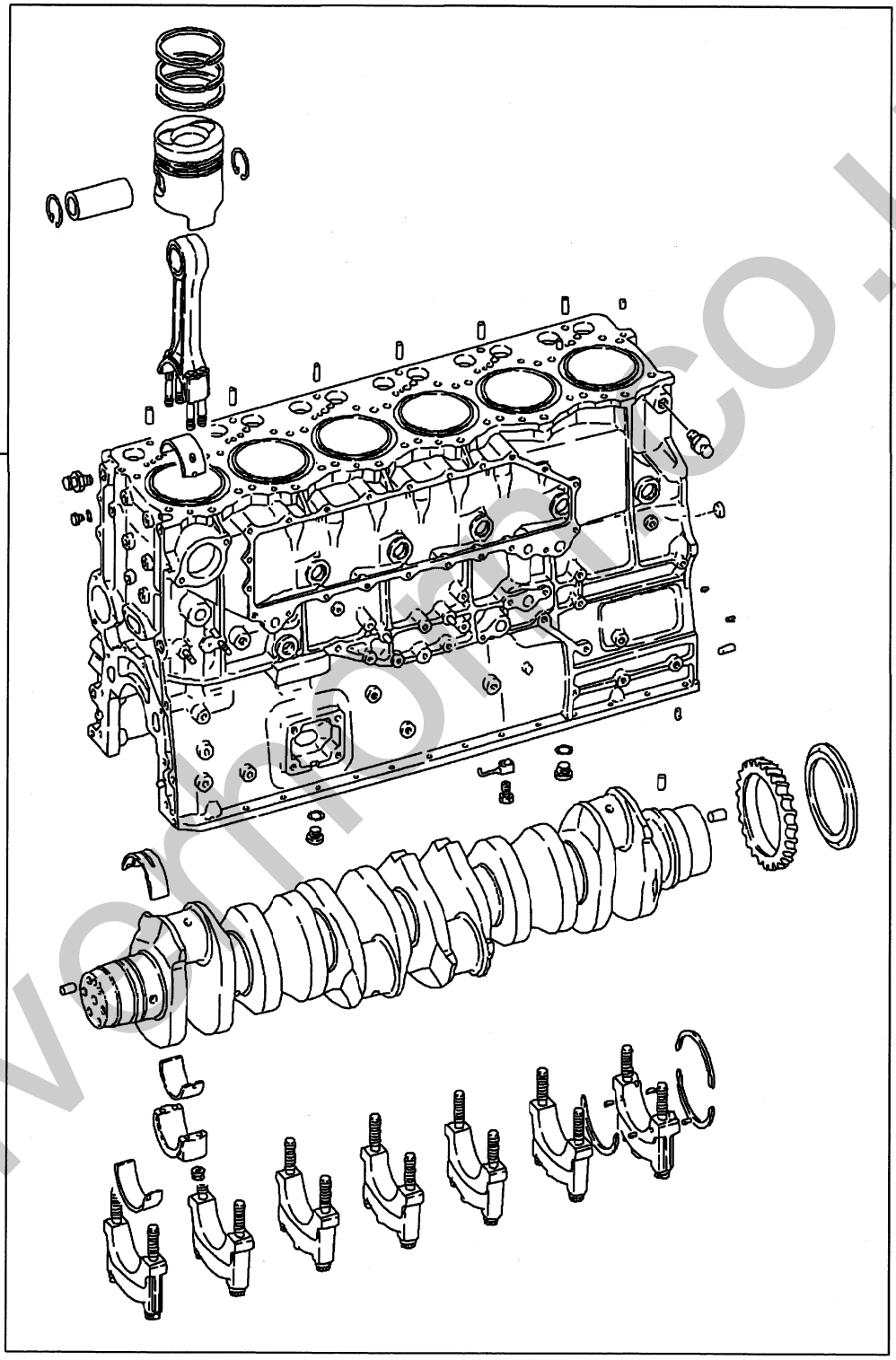

200T01

silvermoco.uk

11 -020 SHORT ENGINE ASSY (ショート エンジン アセンブリ)

見出番号 REF.-NO.	部品番号 PART NO.	代替 R/P	変記順号 SCENQG	部品名称および記事・仕様記号 PART NAME & DESCRIPTION	型式・個数 MODEL & QTY 01	適用号機 APPLICABLE SERIAL NO. FROM@-	-@UPTO	管区 M/R	新規 VRD
01010A	ME993459 (ME993820)	3		ENGINE ASSY,SHORT	1	0105・1	0303・3		
	ME993820			ENGINE ASSY,SHORT	1	0304・1			

silvernorn.co.uk

サｰビｽ シリンダ ヘッド アセンブリ
11 -030 SERVICE CYLINDER HEAD ASSY

01200A

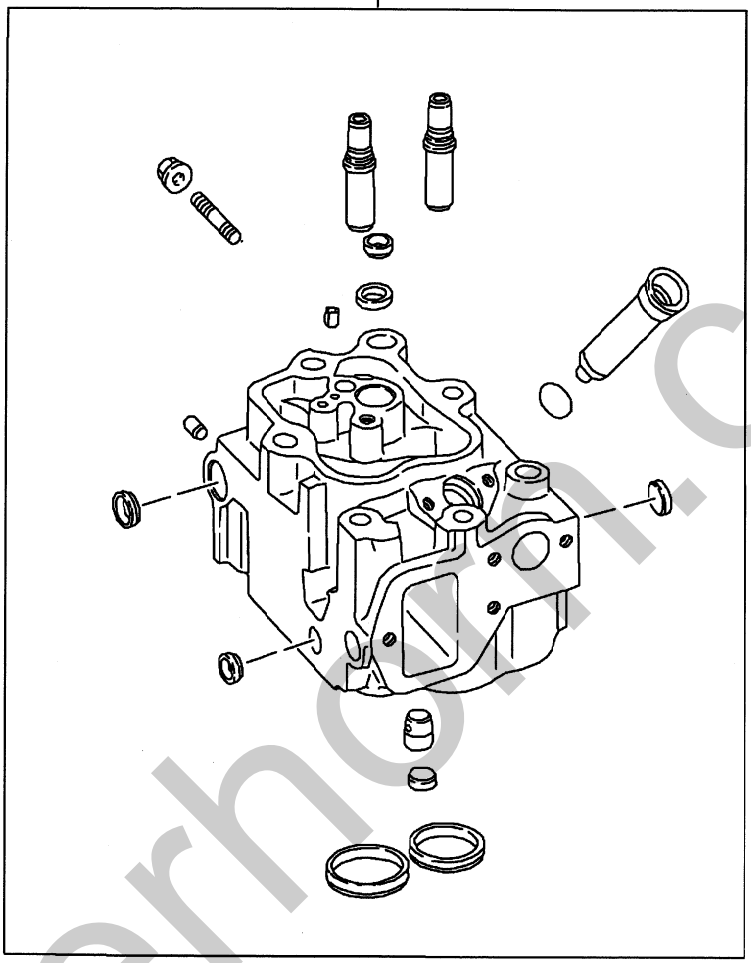

200T01

silvernorn.co.uk

サｰﾋﾞｽ ｼﾘﾝﾀﾞ ﾍｯﾄﾞ ｱｾﾝﾌﾞﾘ
11 -030 SERVICE CYLINDER HEAD ASSY

見出番号 REF.-NO.	部品番号 PART NO.	代替 R/P	変記順号 SCEN QG	部品名称および記事・仕様記号 PART NAME & DESCRIPTION	型式・個数 MODEL & QTY 01	適用号機 APPLICABLE SERIAL NO. FROM@-	-@UPTO	管区 M/R	新規 VRD
01200A	ME996916			HEAD ASSY,ENG CYLINDER	6	0105･1	0409･2		
	ME996917			HEAD ASSY,ENG CYLINDER	6	0409･3			

silvernorn.co.uk

11 -040 サービス シリンダ ブロック アセンブリ SERVICE CYLINDER BLOCK ASSY

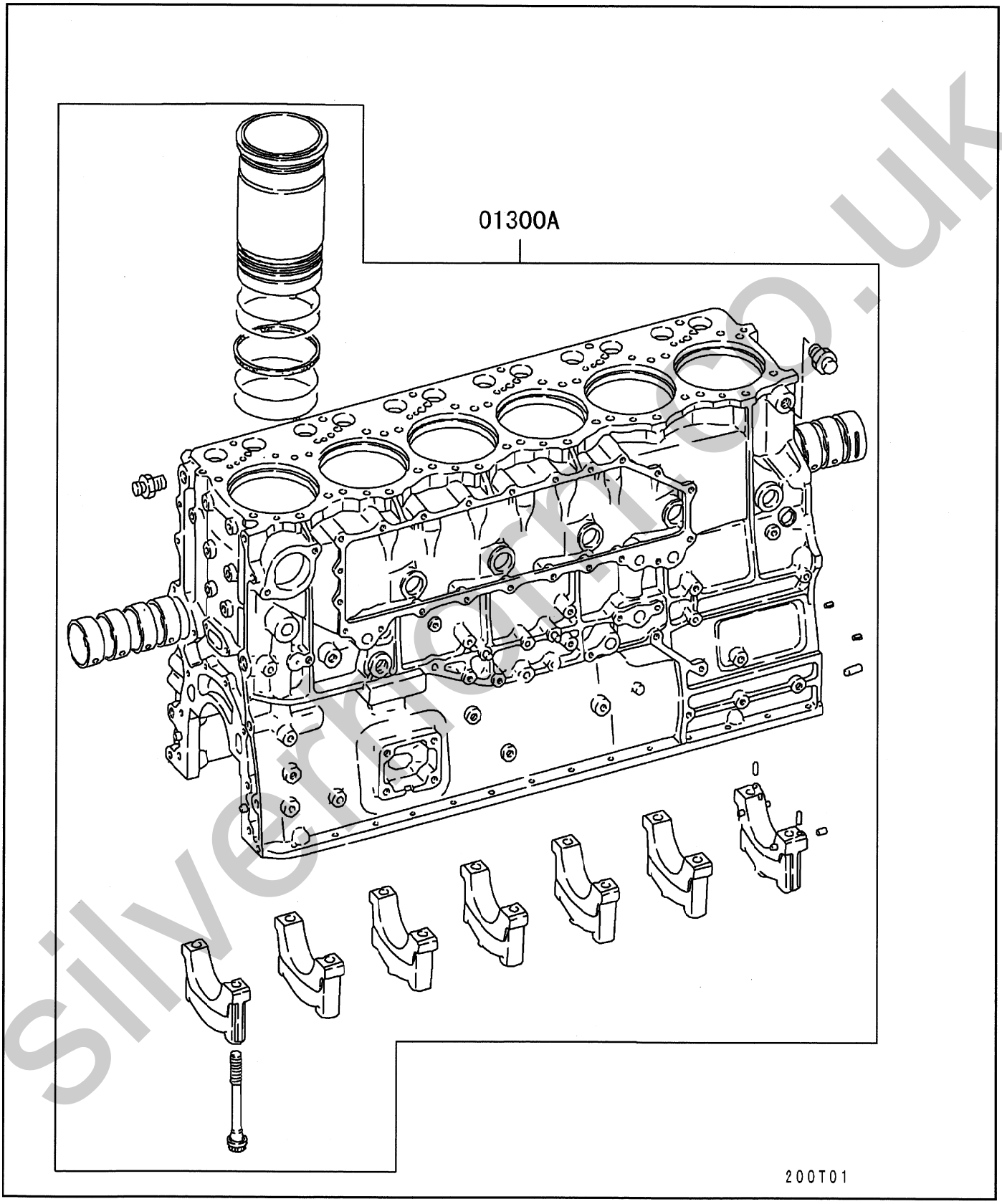

silvercart.co.uk

11 -040 SERVICE CYLINDER BLOCK ASSY
サｰビス シリンダ ブロック アセンブリ

見出番号 REF.-NO.	部品番号 PART NO.	代替 R/P	変記順号 SCENQG	部品名称および記事・仕様記号 PART NAME & DESCRIPTION	型式・個数 MODEL & QTY 01	適用号機 APPLICABLE SERIAL NO. FROM@-	-@UPTO	管区 M/R	新規 VRD
01300A	ME993092	3		BLOCK ASSY,CYLINDER	1	0105･1	0303･3		
	(ME993779)								
	ME993779			BLOCK ASSY,CYLINDER	1	0304･1			

silvernorn.co.uk

ﾗｲﾅ & ﾋﾟｽﾄﾝ ｷｯﾄ
11 -050 LINER & PISTON KIT

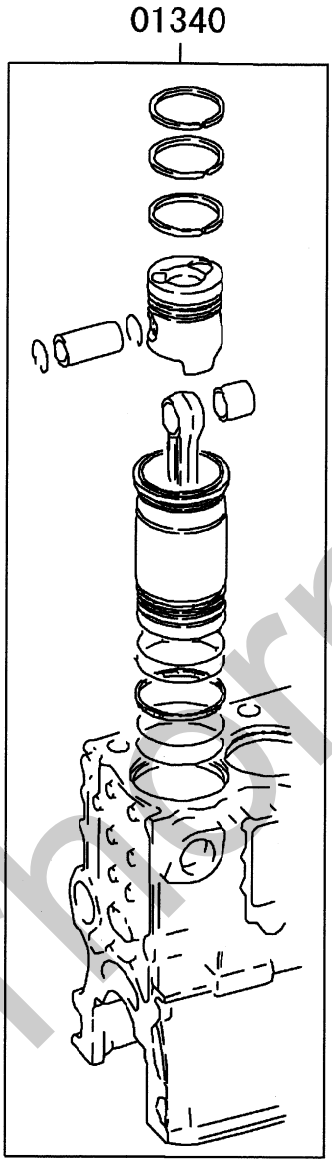

200T01

silverhorn.co.uk

ﾗｲﾅ & ﾋﾟｽﾄﾝ ｷｯﾄ
11 -050 LINER & PISTON KIT

見出番号 REF.-NO.	部品番号 PART NO.	代替 R/P	変記順号 SCENQG	部品名称および記事・仕様記号 PART NAME & DESCRIPTION	型式・個数 MODEL & QTY 01	適用号機 APPLICABLE SERIAL NO. FROM@- -@UPTO	管区 M/R	新規 VRD
01340	ME993457			LINER & PISTON KIT 2CYL	3	0105-1		

silvernorn.co.uk

サｰビｽ ｸﾗﾝｸｼｬﾌﾄ ｱｾﾝﾌﾞﾘ
11 -060 SERVICE CRANKSHAFT ASSY

03000A

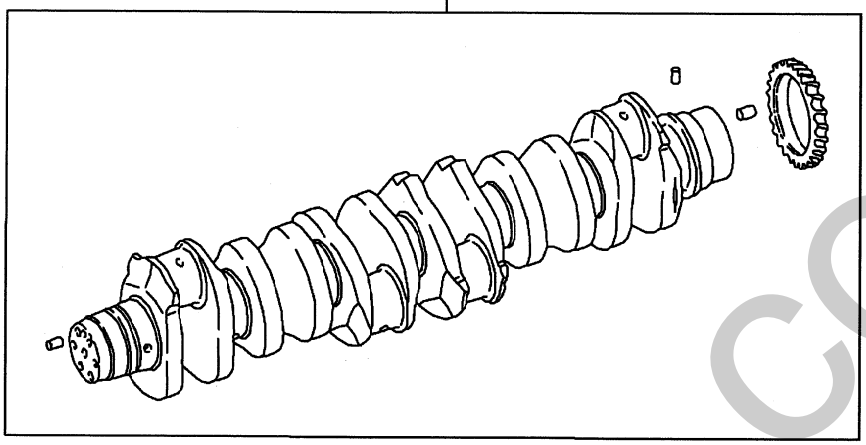

200T01

silverhorn.co.uk

11 -060 サービス クランクシャフト アセンブリ SERVICE CRANKSHAFT ASSY

見出番号 REF.-NO.	部品番号 PART NO.	代替 R/P	変記順号 SCENQG	部品名称および記事・仕様記号 PART NAME & DESCRIPTION	型式・個数 MODEL & QTY 0 1	適用号機 APPLICABLE SERIAL NO. FROM@-	-@UPTO	管区 M/R	新規 VRD
03000A	ME993083	3		CRANKSHAFT ASSY	1	0105・1	0205・3		
	(ME993816)								
	ME993816			CRANKSHAFT ASSY	1	0206・1			

silvernorn.co.uk

11 -090 エンジンオーバホールガスケットキット ENGINE OVERHAUL GASKET KIT

01070

エンジンオーバーホールガスケットキットの部品番号は標準エンジン用です。標準と異なる装置が装着されている場合は、構成部品に過不足が生じますので予めご了承ください。

The part number of engine overhaul gasket kit is that of the kit used for the standard engine. Please note that if the engine is provided with equipment other than the standard one, there is a kit component shortage or overage.

200Z01

silverhorn.co.uk

エンジン オーバ ホール ガスケット キット
11 -090 ENGINE OVERHAUL GASKET KIT

見出番号 REF.-NO.	部品番号 PART NO.	代替 R/P	変記順号 SCENQG	部品名称および記事・仕様記号 PART NAME & DESCRIPTION	型式・個数 MODEL & QTY 01	適用号機 APPLICABLE SERIAL NO. FROM@- -@UPTO	管区 M/R	新規 VRD
01070	ME993287			GASKET KIT,ENG OVERHAUL	1	0105-		

silvernorn.co.uk

11 -110 ロッカカバー & ブリーザ ROCKER COVER & BREATHER

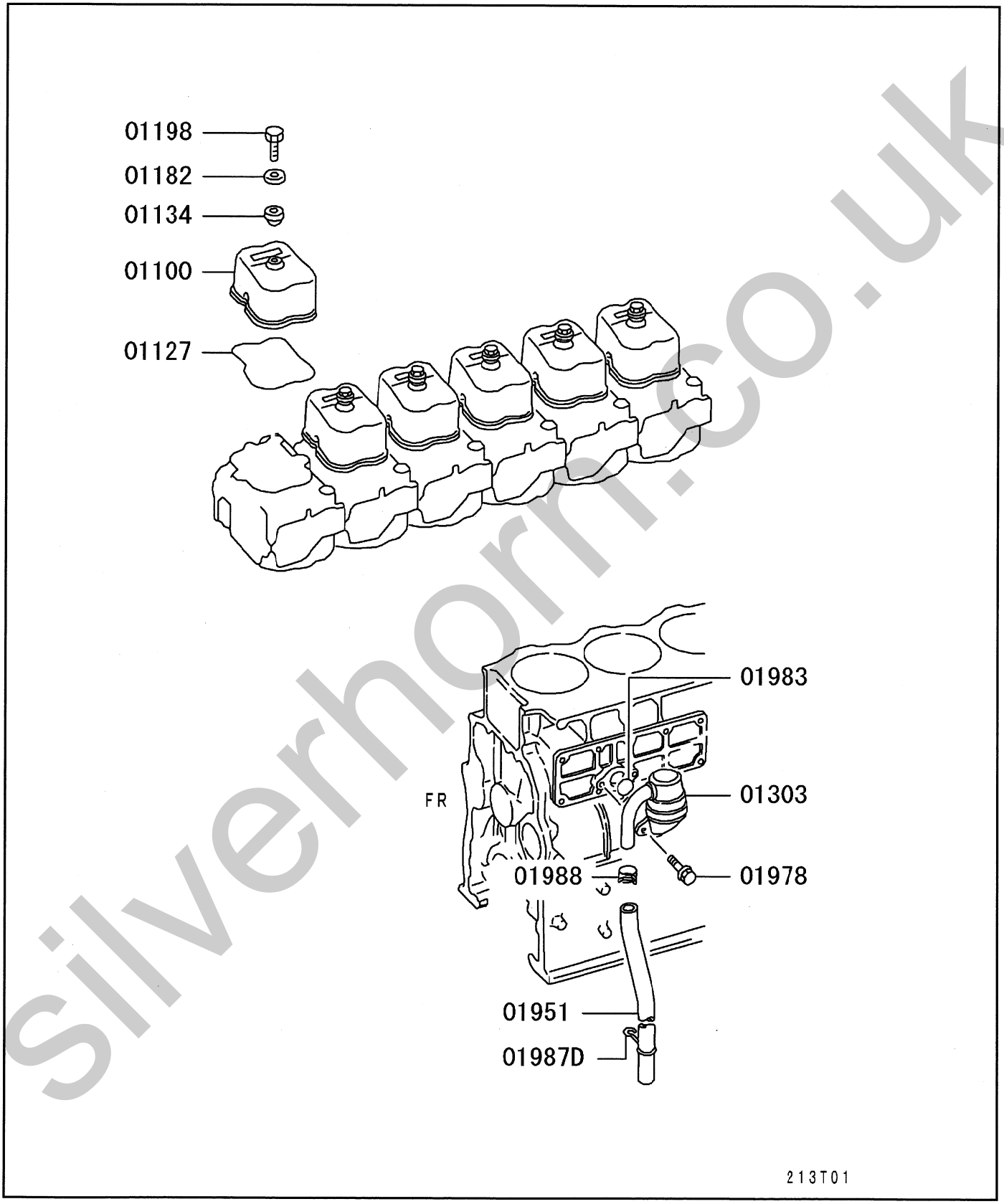

silverhorn.co.uk

11 -110 ロッカ カバ- & ブリ-ザ ROCKER COVER & BREATHER

見出番号 REF.-NO.	部品番号 PART NO.	代替 R/P	変記順号 SCENQG	部品名称および記事・仕様記号 PART NAME & DESCRIPTION	型式・個数 MODEL & QTY 01	適用号機 APPLICABLE SERIAL NO. FROM@- -@UPTO	管区 M/R	新規 VRD
01100	ME051694			COVER,ROCKER	6	0105･1		
01127	ME051373			O-RING,ROCKER COVER	6	0105･1		
01134	MD000523			SEAL,ROCKER COVER BOLT RUBBER	6	0105･1		
01182	ME051705			WASHER,ROCKER COVER 8.5	6	0105･1		
01198	MH001103			BOLT,ROCKER COVER 8X28	6	0105･1		
01303	ME054385	#		BREATHER,ENG T07156	1	0105･1		
01951	ME058989			HOSE,ENG BREATHER VINYL,24.5X1000	1	0105･1		
01978	MH000706			BOLT,ENG BREATHER FLANGE,10X16	2	0105･1		
01983	F315604500			O-RING,ENG BREATHER D=45	1	0105･1		
01987D	3004211900			CLIP,ENG BREATHER	1	0105･1		
01988	F430003201			CLAMP,ENG BREATHER D=30	1	0105･1		

silvernorn.co.uk

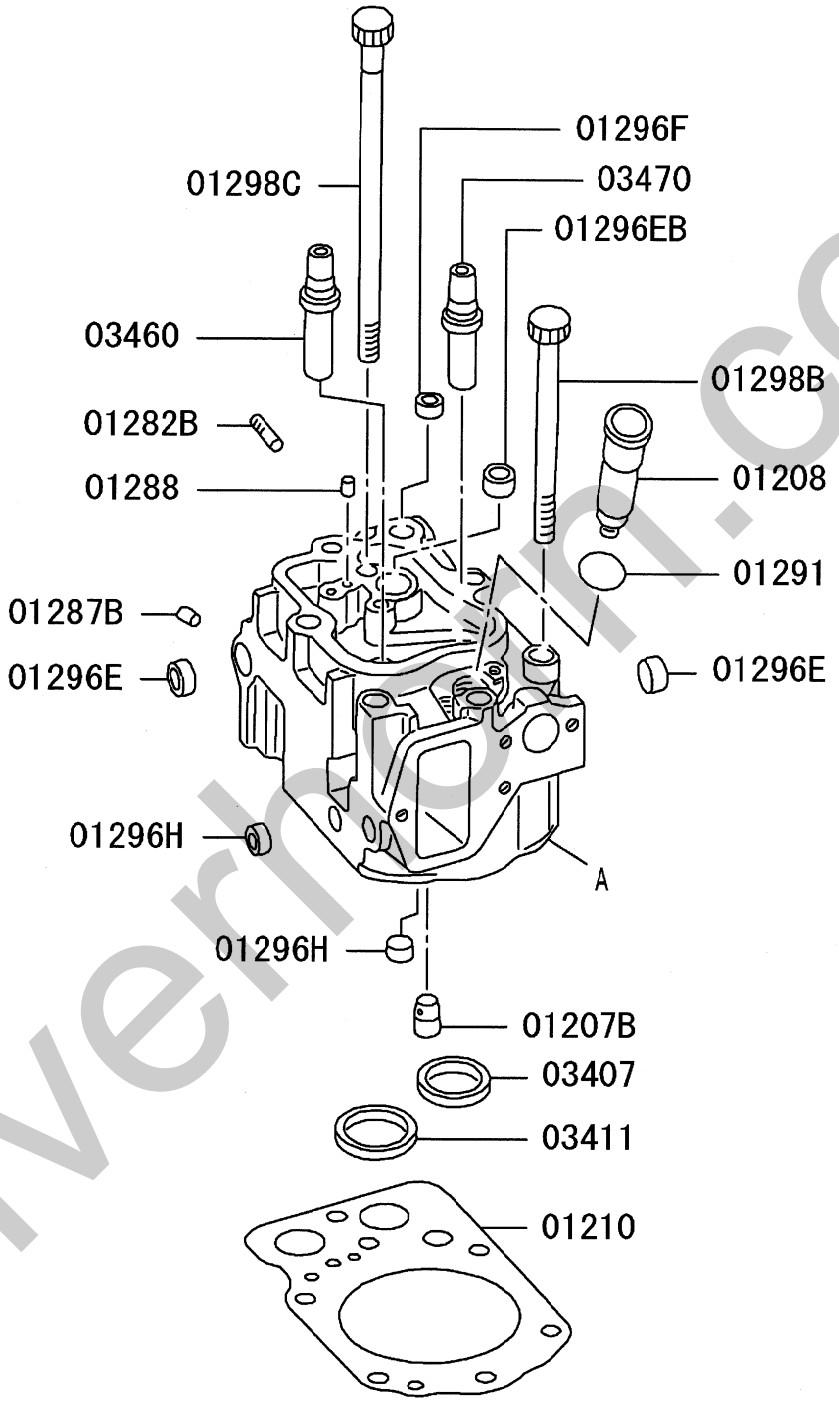

A: CYLINDER HEAD REF. 11-030

213T01

silvermoon.co.uk

11 -120 CYLINDER HEAD (シリンダ ヘッド)

見出番号 REF.-NO.	部品番号 PART NO.	代替 R/P	変記順号 SCENQG	部品名称および記事・仕様記号 PART NAME & DESCRIPTION	型式・個数 MODEL & QTY 01	適用号機 APPLICABLE SERIAL NO. FROM@-	-@UPTO	管区 M/R	新規 VRD
01207B	ME062523			DIRECTOR,CYLINDER HEAD WATER	6	0105・1			
01208	3090113709			TUBE,CYLINDER HEAD NOZZLE HOLDER	6	0105・1			
01210	ME051714			GASKET,CYLINDER HEAD	6	0105・1			
01282B	MH002131			STUD,CYLINDER HEAD 10X43	24	0105・1			
01287B	MH037762			PLUG,CYLINDER HEAD 11	6	0105・1			
01288	MF472585			SPRING PIN,CYLINDER HEAD 6X12	6	0105・1			
01291	MH035157			O-RING,CYLINDER HEAD 27	6	0105・1			
01296E	MS666137			CAP,CYLINDER HEAD SEALING,25	12	0105・1			
01296EB	MS666136			CAP,CYLINDER HEAD SEALING,D=22	6	0105・1			
01296F	MS666134			CAP,CYLINDER HEAD SEALING,18	6	0105・1			
01296H	MS666135			CAP,CYLINDER HEAD SEALING,20	12	0105・1			
01298B	ME051515			BOLT,CYLINDER HEAD FLANGE,14X181	36	0105・1			
01298C	ME051516			BOLT,CYLINDER HEAD FLANGE,14X249	6	0105・1			
03407	ME051354			SEAT,EXHAUST VALVE	6	0105・1			
03411	ME051300			SEAT,INLET VALVE FINISH SIZE	6	0105・1	0409・2		
	ME051587			SEAT,INLET VALVE FINISH SIZE	6	0409・3			
03460	ME051120			GUIDE,INLET VALVE	6	0105・1			
03470	ME051122			GUIDE,EXHAUST VALVE	6	0105・1			

silvermorn.co.uk

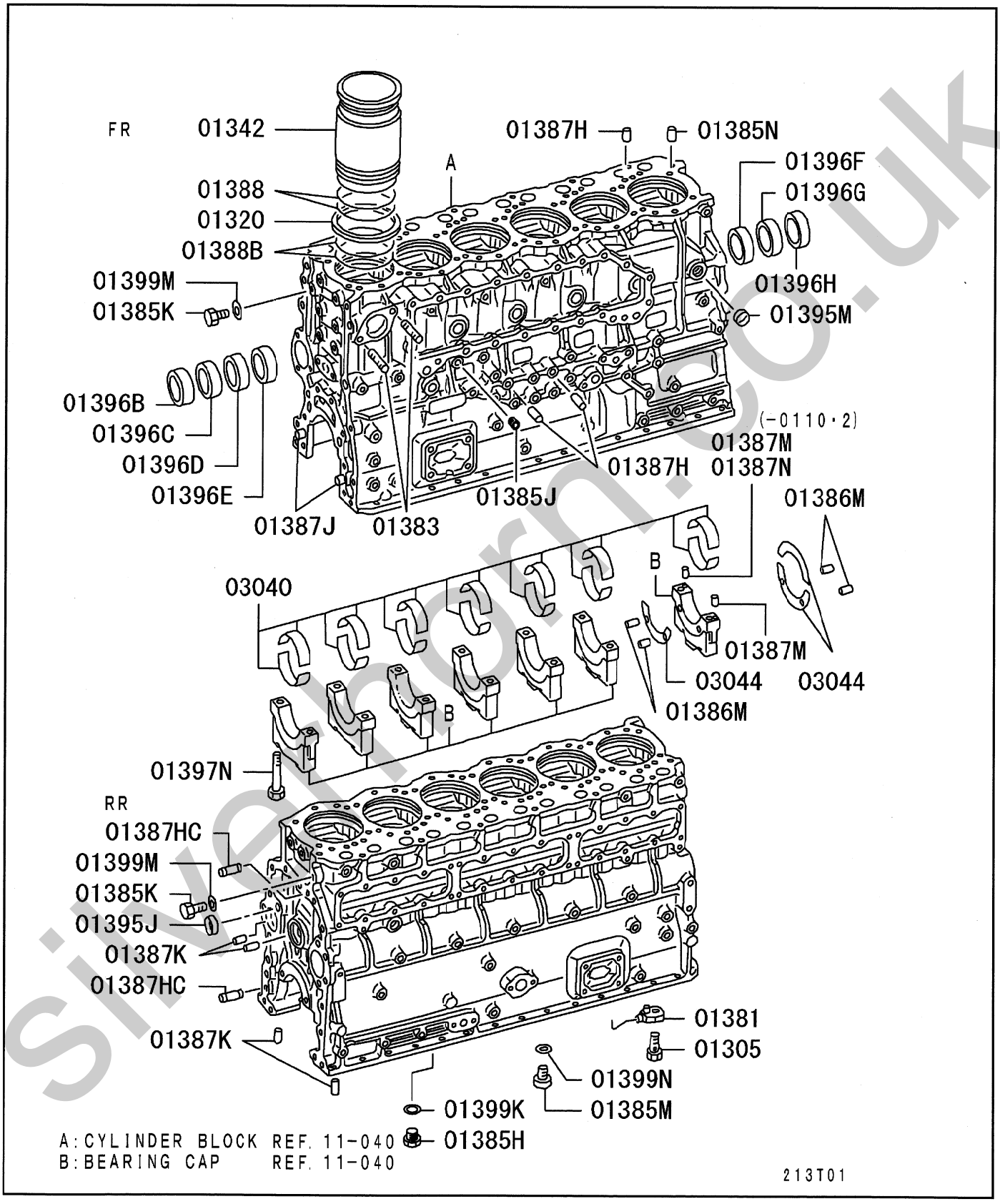

silverthorn.co.uk

11 -130 シリンダ ブロック CYLINDER BLOCK

見出番号 REF.-NO.	部品番号 PART NO.	代替 R/P	変記順号 SCENQG	部品名称および記事・仕様記号 PART NAME & DESCRIPTION	型式・個数 MODEL & QTY 01	適用号機 APPLICABLE SERIAL NO. FROM@-	-@JPTO	管区 M/R	新規 VRD
01305	ME153215			CHECK VALVE,CYLINDER BLOCK PISTON LUBRIC	6	0105・1	0408・3		
	ME164831			CHECK VALVE,CYLINDER BLOCK PISTON LUBRIC	6	0409・1			
01320	3090722300			SEAL,CYLINDER LINER RUBBER	6	0105・1			
01342	ME051632			LINER,CYLINDER A SIZE	6	0105・1			
	ME051633			LINER,CYLINDER B SIZE	6	0105・1			
	ME051634			LINER,CYLINDER C SIZE	6	0105・1			
01381	ME150482			OIL JET,CYLINDER BLOCK	6	0105・1			
01383	F145010030			STUD,CYLINDER BLOCK 10X30	2	0105・1			
01385H	MH037137			PLUG,CYLINDER BLOCK SCREW,20	1	0105・1	0303・3		
	ME351466			PLUG,CYLINDER BLOCK 24	1	0304・1			
01385J	MH037725			PLUG,CYLINDER BLOCK TAPER,1/8	1	0105・1	0203・3		
	MH037788			PLUG,CYLINDER BLOCK TAPER,1/8	1	0204・1			
01385K	ME031088			PLUG,CYLINDER BLOCK SCREW,10	2	0105・1			
01385M	MH037137			PLUG,CYLINDER BLOCK SCREW,20	1	0105・1			
01385N	3090702800			PLUG,CYLINDER BLOCK 10	1	0105・1			
01386M	MH012037			SPRING PIN,CYLINDER BLOCK 5X10	6	0105・1			
01387H	MF472405			PIN,CYLINDER BLOCK DOWEL,10X20	14	0105・1			
01387HC	MH007011			PIN,CYLINDER BLOCK DOWEL,12X34	2	0105・1			
01387J	MF472406			PIN,CYLINDER BLOCK DOWEL,12X24	2	0105・1			
01387K	MF472404			PIN,CYLINDER BLOCK DOWEL,8X18	4	0105・1			
01387M	MH007009			PIN,CYLINDER BLOCK DOWEL,8X25	2	0105・1	0110・2		
	MH007009			PIN,CYLINDER BLOCK DOWEL,8X25	1	0110・3			
01387N	MH007008			PIN,CYLINDER BLOCK DOWEL,8X25	1	0110・3			
01388	ME153319			O-RING,CYLINDER BLOCK 142	12	0105・1			
01388B	ME151039			O-RING,CYLINDER BLOCK 138	12	0105・1			
01395J	F501428000			CAP,CYLINDER BLOCK SEALING,28	1	0105・1			
01395M	MS666137			CAP,CYLINDER BLOCK	1	0105・1			

silvermorn.co.uk

11 -130 CYLINDER BLOCK (シリンダ ブロック)

見出番号 REF.-NO.	部品番号 PART NO.	代替 R/P	変記順号 SCENQG	部品名称および記事・仕様記号 PART NAME & DESCRIPTION	型式・個数 MODEL & QTY 0 1	適用号機 APPLICABLE SERIAL NO. FROM@-	-@UPTO	管区 M/R	新規 VRD
				SEALING,25					
01396B	ME051672			BUSHING,CYLINDER BLOCK	1	0105・1			
01396C	ME051673			BUSHING,CYLINDER BLOCK	1	0105・1			
01396D	ME051674			BUSHING,CYLINDER BLOCK	1	0105・1			
01396E	ME051675			BUSHING,CYLINDER BLOCK	1	0105・1			
01396F	ME051676			BUSHING,CYLINDER BLOCK	1	0105・1			
01396G	ME051677			BUSHING,CYLINDER BLOCK	1	0105・1			
01396H	ME051678			BUSHING,CYLINDER BLOCK	1	0105・1			
01397N	ME180041			BOLT,CYLINDER BLOCK 18X154	14	0105・1			
01399K	MH035077			GASKET,CYLINDER BLOCK 20	1	0105・1	0303・3		
	ME351484			GASKET,CYLINDER BLOCK 24	1	0304・1			
01399M	F420210000			GASKET,CYLINDER BLOCK D=10	2	0105・1			
01399N	MH035077			GASKET,CYLINDER BLOCK 20	1	0105・1			
03040	ME350864	3		BEARING SET,CRANKSHAFT PLAIN,STD	1	0105・1	0803・3		
	(ME994204)								
	ME350865	3		BEARING SET,CRANKSHAFT PLAIN,U/SIZE 0.25	1	0105・1	0803・3		
	(ME994205)								
	ME350866	3		BEARING SET,CRANKSHAFT PLAIN,U/SIZE 0.50	1	0105・1	0803・3		
	(ME994206)								
	ME350867	3		BEARING SET,CRANKSHAFT PLAIN,U/SIZE 0.75	1	0105・1	0803・3		
	(ME994207)								
	ME350868	3		BEARING SET,CRANKSHAFT PLAIN,U/SIZE 1.00	1	0105・1	0803・3		
	(ME994208)								
	ME994204			BEARING SET,CRANKSHAFT STD	1	0804・1			
	ME994205			BEARING SET,CRANKSHAFT U/SIZE 0.25	1	0804・1			
	ME994206			BEARING SET,CRANKSHAFT U/SIZE 0.50	1	0804・1			
	ME994207			BEARING SET,CRANKSHAFT U/SIZE 0.75	1	0804・1			
	ME994208			BEARING SET,CRANKSHAFT U/SIZE 1.00	1	0804・1			
03044	3120978101			PLATE,CRANKSHAFT THRUST STD	3	0105・1			
	3120978201			PLATE,CRANKSHAFT THRUST O/SIZE 0.15	3	0105・1			
	3120978301			PLATE,CRANKSHAFT THRUST O/SIZE 0.30	3	0105・1			
	3120978401			PLATE,CRANKSHAFT THRUST	3	0105・1			

silvernorn.co.uk

11 -130 シリンダ ブロック CYLINDER BLOCK

見出番号 REF.-NO.	部品番号 PART NO.	代替 R/P	変記順号 SCENQG	部品名称および記事・仕様記号 PART NAME & DESCRIPTION	型式・個数 MODEL & QTY 0 1	適用号機 APPLICABLE SERIAL NO. FROM@- -@UPTO	管区 M/R	新規 VRD
				O/SIZE 0.45				

silvernorn.co.uk

11 -140 OIL PAN,FILLER & GAUGE
オイルパン,フィラ & ゲージ

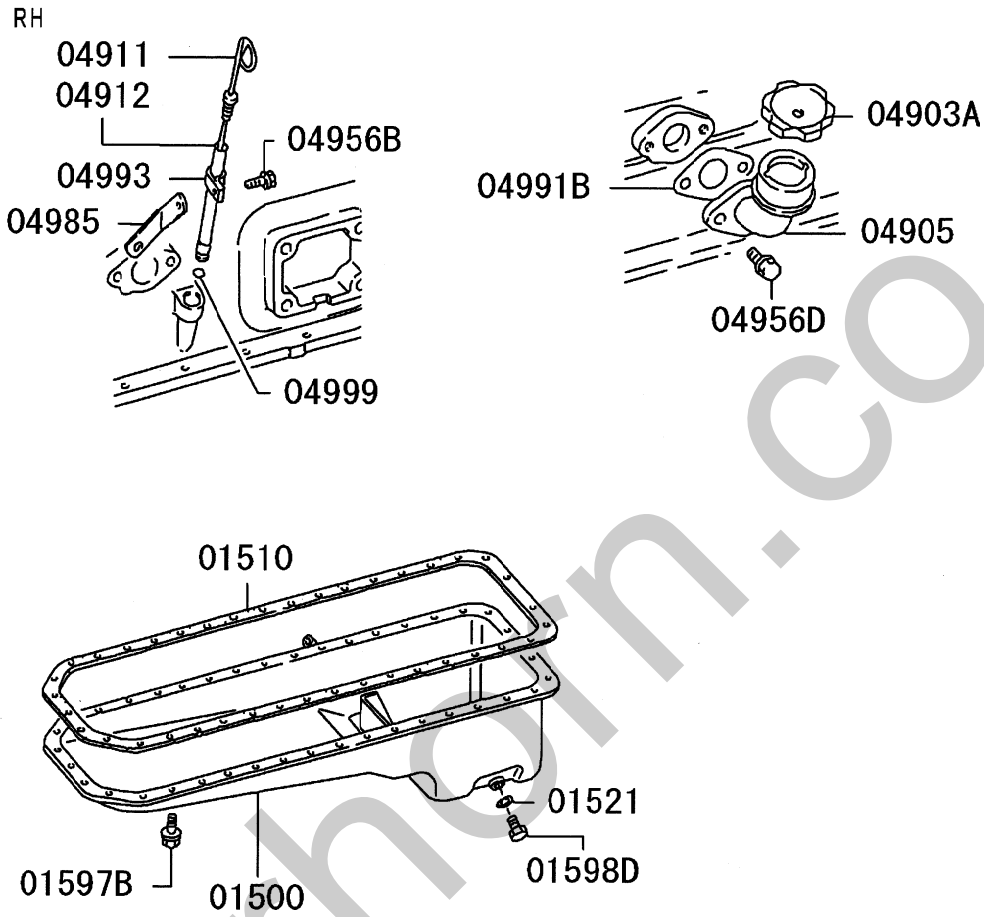

213T01

silvernorn.co.uk

11 -140 オイルパン,フィラ&ゲージ OIL PAN,FILLER & GAUGE

見出番号 REF.-NO.	部品番号 PART NO.	代替 R/P	変記順号 SCENQG	部品名称および記事・仕様記号 PART NAME & DESCRIPTION	型式・個数 MODEL & QTY 01	適用号機 APPLICABLE SERIAL NO. FROM@-	-@UPTO	管区 M/R	新規 VRD
01500	ME158178			OIL PAN,ENG	1	0105・1			
01510	ME152344			GASKET,ENG OIL PAN	1	0105・1			
01521	MH035018			GASKET,ENG OIL PAN DRAIN PLUG 18	1	0105・1			
01597B	MH000931			BOLT,ENG OIL PAN FLANGE,10X18	37	0105・1	0206・3		
	MF303363			BOLT,ENG OIL PAN WASHER ASSEMBLED,10X25	2	0105・1	0206・3		
	MS146003			BOLT,ENG OIL PAN FLANGE,10X18	37	0207・1			
	MH001785			BOLT,ENG OIL PAN FLANGE,10X25	2	0207・1			
01598D	MH037126			PLUG,ENG OIL PAN SCREW,18	1	0105・1			
04903A	MD008784	3		CAP ASSY,ENG OIL FILLER	1	0105・1			
	(MN143845)								
04905	ME058900			FILLER,ENG OIL	1	0105・1			
04911	ME158181			GAUGE,ENG OIL LEVEL	1	0105・1			
04912	ME157032			GUIDE,ENG OIL LEVEL GAUGE	1	0105・1			
04956B	MH000999			BOLT,ENG OIL FILLER FLANGE,6X12	1	0105・1			
04956D	MS146004			BOLT,ENG OIL FILLER FLANGE,10X20	2	0105・1			
04985	MH023799			STAY,ENG OIL FILLER	1	0105・1			
04991B	ME150060			GASKET,ENG OIL FILLER	1	0105・1			
04993	MH021015			CLAMP,ENG OIL FILLER D=12.2	1	0105・1			
04999	MH035225	3		O-RING,ENG OIL FILLER 11	1	0105・1	0209・3		
	(MH035242)								
	MH035242			O-RING,ENG OIL FILLER 10.8	1	0210・1			

silvermorn.co.uk

FLYWHEEL HOUSING

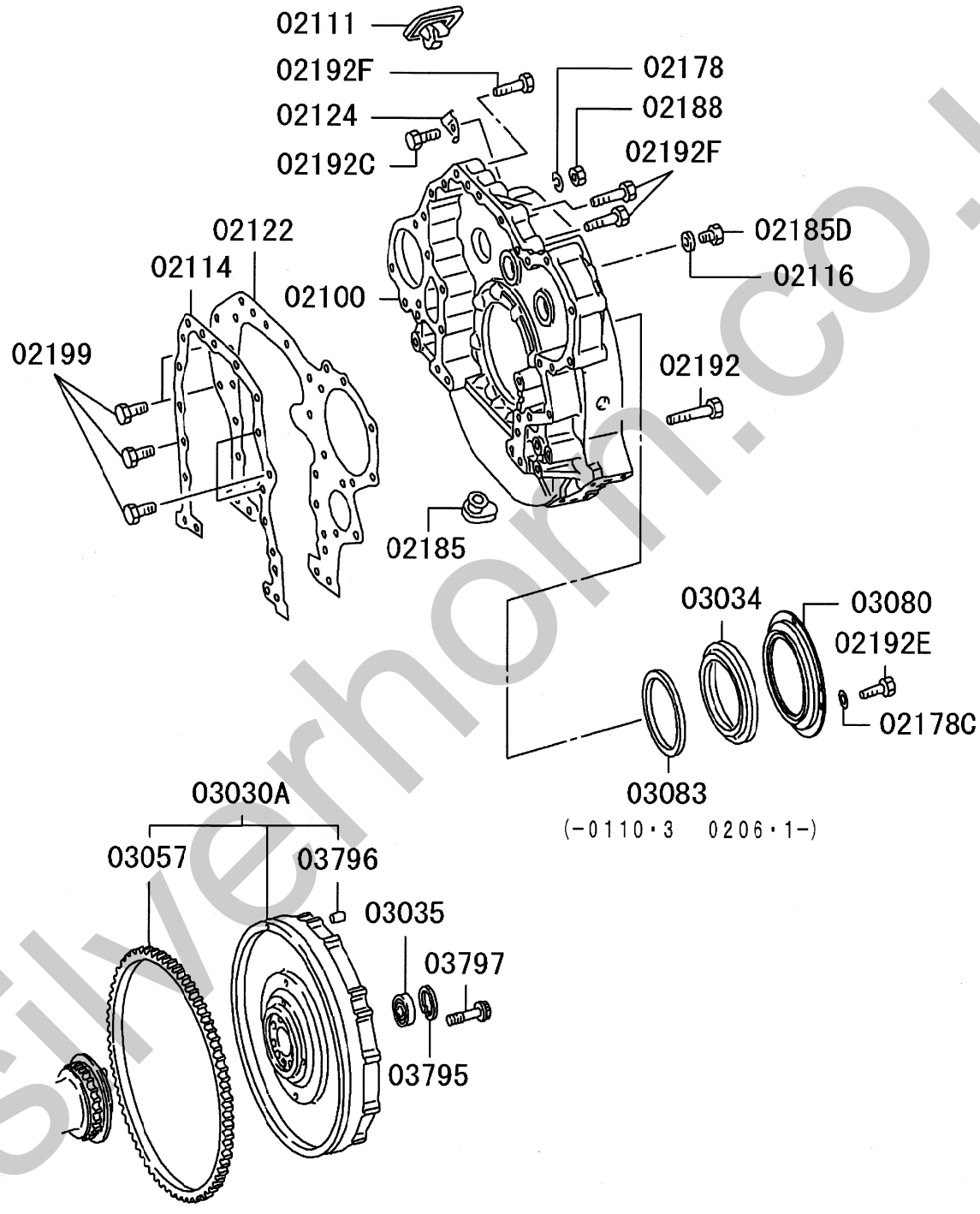

silvernorn.co.uk

TACHOMETER DRIVE

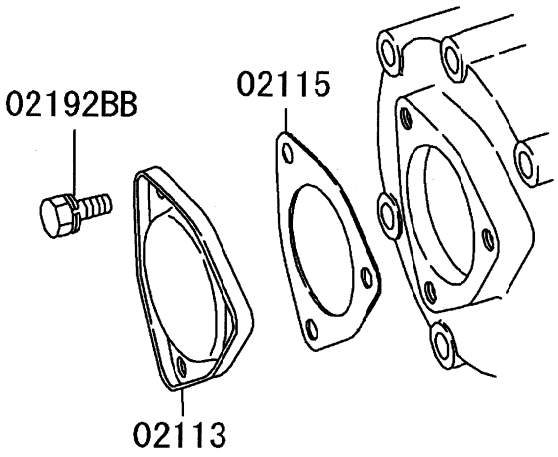

213T02

silverhorn.co.uk

フライホイール & ハウジング

11 -150 FLYWHEEL & HOUSING

見出番号 REF.-NO.	部品番号 PART NO.	代替 R/P	変記順号 SCENQG	部品名称および記事・仕様記号 PART NAME & DESCRIPTION	型式・個数 MODEL & QTY 01	適用号機 APPLICABLE SERIAL NO. FROM@-	-@UPTO	管区 M/R	新規 VRD
02100	ME152602			HOUSING,FLYWHEEL	1	0105・1			
02111	3121202300	R		COVER,FLYWHEEL HOUSING TIMING POINTER	1	0105・1	0109・3		
	(ME151267)								
	ME151267			COVER,FLYWHEEL HOUSING TIMING POINTER	1	0110・1			
02113	3111204100			COVER,FLYWHEEL HOUSING,RR	1	0105・1			
02114	ME150048			GASKET,ENG RR PLATE CYLINDER BLOCKSIDE	1	0105・1			
02115	3111204200			GASKET,FLYWHEEL HOUSING RR COVER	1	0105・1			
02116	F420216000			GASKET,FLYWHEEL HOUSING D=16	1	0105・1			
02122	ME052661			PLATE,CYLINDER BLOCK,RR	1	0105・1			
02124	ME061699			POINTER,FLYWHEEL HOUSING ENG TIMING	1	0105・1			
02178	F251506000			WASHER,FLYWHEEL HOUSING SPRING,6	1	0105・1			
02178C	F250008000			WASHER,FLYWHEEL HOUSING PLAIN,8	4	0105・1			
02185	3091201400			PLUG,FLYWHEEL HOUSING RUBBER,29	1	0105・1			
02185D	M0001300	3		PLUG,FLYWHEEL HOUSING SCREW,D=16	1	0105・1			
	(MB001260)								
02188	F230006000			NUT,FLYWHEEL HOUSING 6	1	0105・1			
02192	MS146065			BOLT,FLYWHEEL HOUSING FLANGE,12X90	8	0105・1			
02192BB	MF300841			BOLT,FLYWHEEL HOUSING WASHER ASSEMBLED,10X20	3	0105・1			
02192C	F102506025			BOLT,FLYWHEEL HOUSING 6X25	1	0105・1			
02192E	MF240050			BOLT,FLYWHEEL HOUSING WASHER ASSEMBLED,8X14	4	0105・1			
02192F	MS146059			BOLT,FLYWHEEL HOUSING FLANGE,12X60	5	0105・1			
02199	MH000733			BOLT,ENG RR PLATE FLANGE,12X20	4	0105・1	0209・3		
	MS146051			BOLT,ENG RR PLATE FLANGE,12X20	9	0105・1			
03030A	ME150497	3		FLYWHEEL ASSY	1	0105・1			
	(ME151859)								
03034	3092020100	#		OIL SLINGER,CRANKSHAFT,RR T02468A	1	0105・1	0108・2		
	ME351469			OIL SLINGER,CRANKSHAFT,RR	1	0108・3	0110・3		
	3092020100	#		OIL SLINGER,CRANKSHAFT,RR T02468A	1	0111・1	0205・3		
	ME351469			OIL SLINGER,CRANKSHAFT,RR	1	0206・1			
03035	MH040026			BEARING,FLYWHEEL DRIVE PINION BALL	1	0105・1			
03057	ME062828			RING GEAR,FLYWHEEL N=143	1	0105・1	0202・3		
	ME351296			RING GEAR,FLYWHEEL	1	0203・1			

silvercom.co.uk

見出番号 REF.-NO.	部品番号 PART NO.	代替 R/P	変記順号 SCENQG	部品名称および記事・仕様記号 PART NAME & DESCRIPTION	型式・個数 MODEL & QTY 0 1	適用号機 APPLICABLE SERIAL NO. FROM@-	@UPTO	管区 M/R	新規 VRD
				N=143					
03080	ME152584			OIL SEAL,CRANKSHAFT,RR	1	0105・1			
03083	ME351471	3		RING,CRANKSHAFT RR OIL SLINGER	1	0108・3	0110・3		
	(ME351837)								
	ME352391			RING,CRANKSHAFT RR OIL SLINGER	1	0206・1			
03795	F320206200			SNAP RING,FLYWHEEL	1	0105・1			
				D=62					
03796	MF472405			PIN,FLYWHEEL	2	0105・1			
				DOWEL,10X20					
03797	ME052691			BOLT,FLYWHEEL	8	0105・1			
				FLANGE,16X50.5					

silvernorn.co.uk

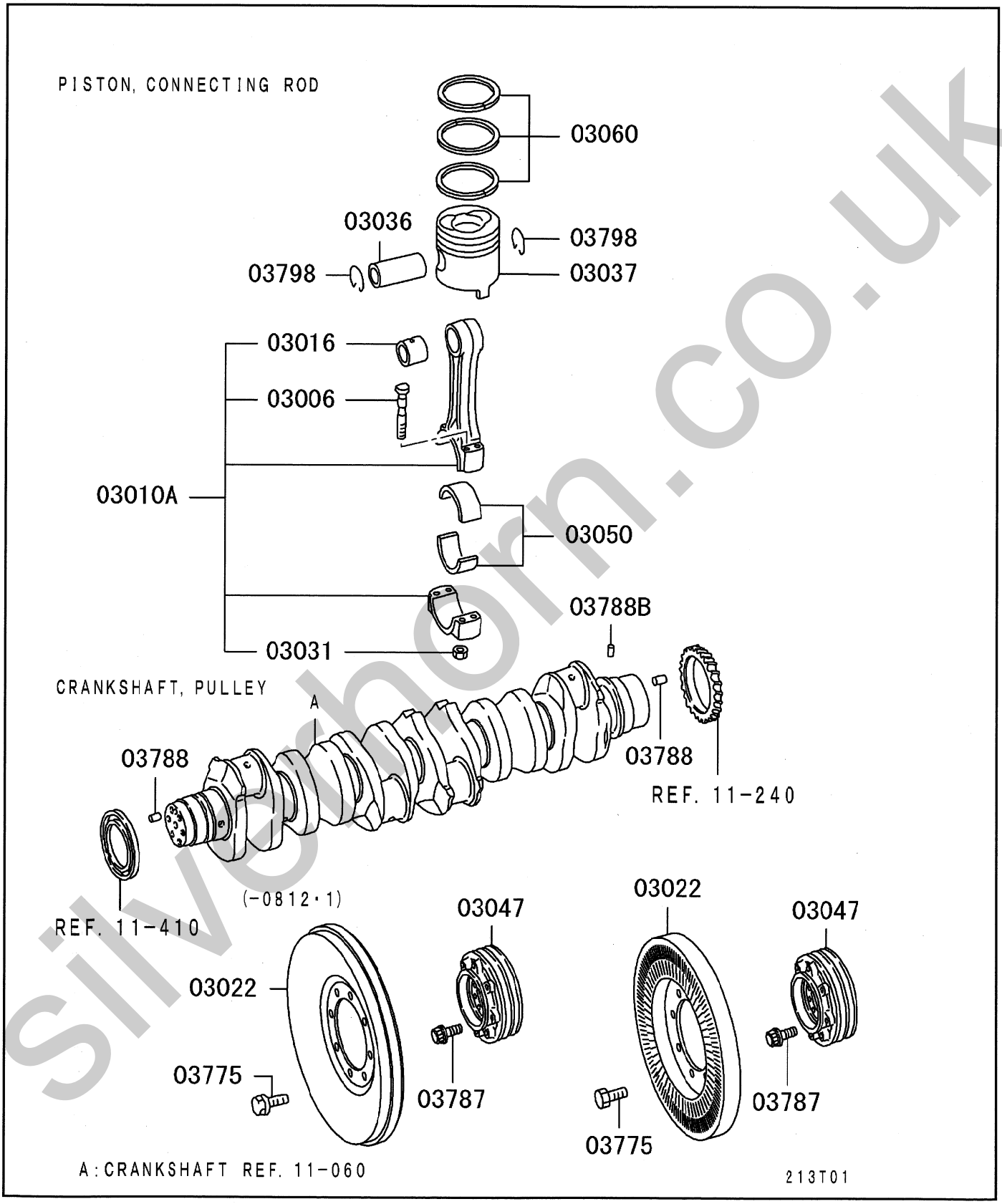

silverhorn.co.uk

見出番号 REF.-NO.	部品番号 PART NO.	代替 R/P	変記順号 SCENQG	部品名称および記事・仕様記号 PART NAME & DESCRIPTION	型式・個数 MODEL & QTY 01	適用号機 APPLICABLE SERIAL NO. FROM@-	-@UPTO	管区 M/R	新規 VRD
03006	ME052765			BOLT,CONNROD 13X107	24	0105･1			
03010A	ME150493			CONNECTING ROD ASSY	6	0105･1	0510･3		
	ME357130			CONNECTING ROD ASSY	6	0511･1			
03016	ME151450			BUSHING,CONNROD	6	0105･1			
03022	ME121799	#		DAMPER,CRANKSHAFT TORSIONAL T02013B	1	0105･1	0407･1		
	ME150849			DAMPER,CRANKSHAFT TORSIONAL	1	0407･2	0812･1		
	ME359097			DAMPER,CRANKSHAFT TORSIONAL	1	0812･2			V
03031	ME032042			NUT,CONNROD FLANGE,13	24	0105･1			
03036	ME052149			PIN,PISTON 50X106	6	0105･1			
03037	ME158100			PISTON O/SIZE 0.50	6	0105･1			
	ME158101			PISTON O/SIZE 0.75	6	0105･1			
	ME158102			PISTON O/SIZE 1.00	6	0105･1			
	ME158097			PISTON A SIZE	6	0105･1			
	ME158098			PISTON B SIZE	6	0105･1			
	ME158099			PISTON C SIZE	6	0105･1			
03047	ME058316			PULLEY,CRANKSHAFT	1	0105･1			
03050	ME181337	#		BEARING SET,CONNROD STD T08014	1	0105･1	0604･3		
	ME181338	#		BEARING SET,CONNROD U/SIZE 0.25 T08014	1	0105･1	0604･3		
	ME181339	#		BEARING SET,CONNROD U/SIZE 0.50 T08014	1	0105･1	0604･3		
	ME181340	#		BEARING SET,CONNROD U/SIZE 0.75 T08014	1	0105･1	0604･3		
	ME181341	#		BEARING SET,CONNROD U/SIZE 1.00 T08014	1	0105･1	0604･3		
	ME994419			BEARING SET,CONNROD STD	1	0605･1			
	ME994420			BEARING SET,CONNROD U/SIZE 0.25	1	0605･1			
	ME994421			BEARING SET,CONNROD U/SIZE 0.50	1	0605･1			
	ME994422			BEARING SET,CONNROD U/SIZE 0.75	1	0605･1			
	ME994423			BEARING SET,CONNROD U/SIZE 1.00	1	0605･1			
03060	ME350786			RING SET,PISTON STD	1	0105･1			
	ME350787			RING SET,PISTON O/SIZE 0.50	1	0105･1			

silvermon.co.uk

ﾋﾟｽﾄﾝ,ｺﾈｸﾁﾝｸﾞﾛｯﾄﾞ & ｸﾗﾝｸｼｬﾌﾄ

11 -210 PISTON,CONNROD & CRANKSHAFT

見出番号 REF.-NO.	部品番号 PART NO.	代替 R/P	変記順号 SCENQG	部品名称および記事・仕様記号 PART NAME & DESCRIPTION	型式・個数 MODEL & QTY 01	適用号機 APPLICABLE SERIAL NO. FROM@-	-@UPTO	管区 M/R	新規 VRD
	ME350788			RING SET,PISTON O/SIZE 0.75	1	0105･1			
	ME350789			RING SET,PISTON O/SIZE 1.00	1	0105･1			
03775	MS146351			BOLT,TORSIONAL DAMPER FLANGE,12X20	8	0105･1	0812･1		
	MS146397			BOLT,TORSIONAL DAMPER FLANGE,12X22	8	0812･2			V
03787	MH000377			BOLT,CRANKSHAFT PULLEY FLANGE,14X33	6	0105･1	0207･3		
	ME352719			BOLT,CRANKSHAFT PULLEY	6	0208･1			
03788	MF472407			PIN,CRANKSHAFT DOWEL,14X28	2	0105･1			
03788B	MH012026			PIN,CRANKSHAFT DOWEL,5X11	1	0105･1			
03798	3121733100			SNAP RING,PISTON	12	0105･1			

silvernorn.co.uk

SERVICE MEMO

silvernorm.co.uk

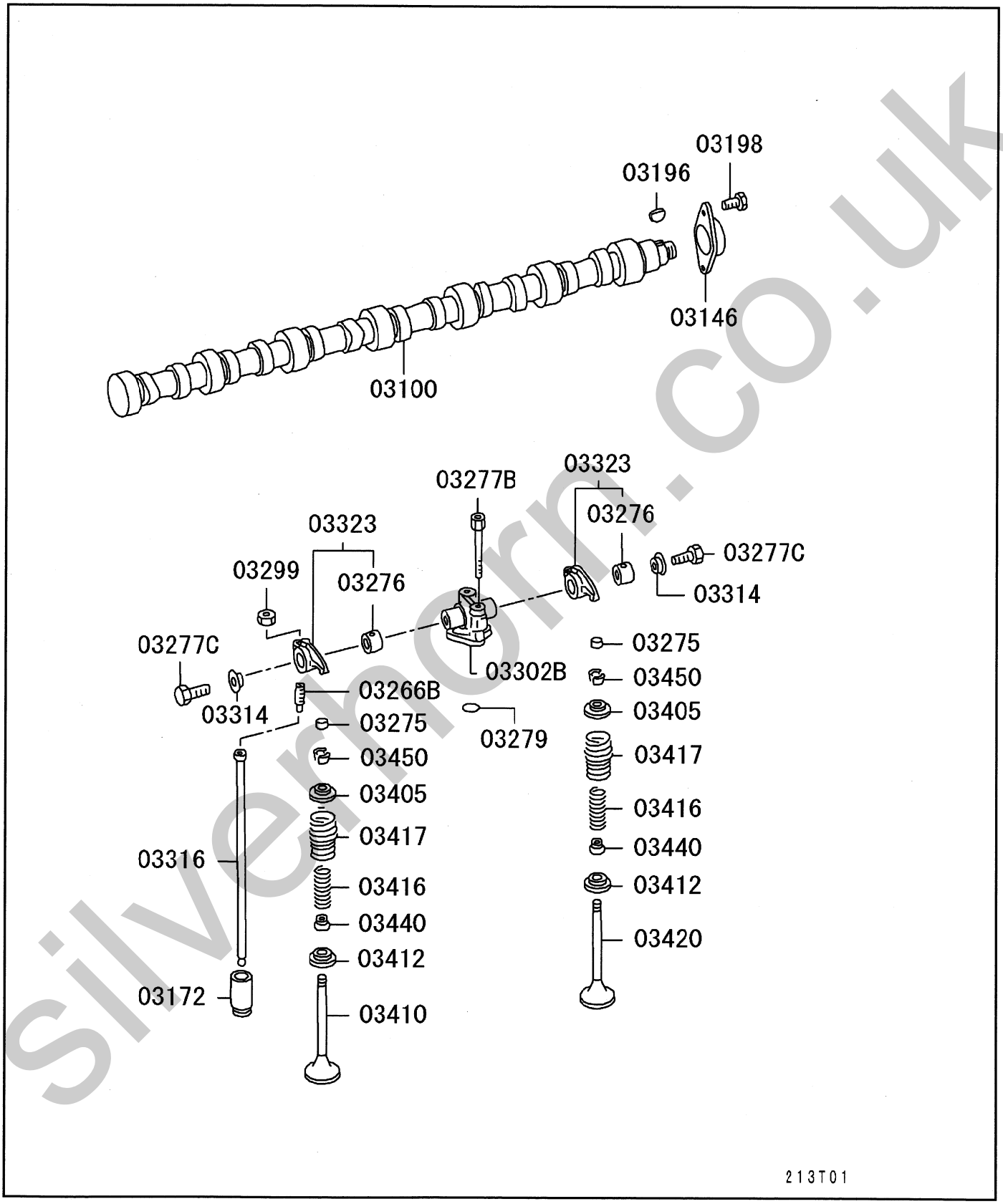

silvernorn.co.uk

11 -230 カムシャフト & バルブ CAMSHAFT & VALVE

見出番号 REF.-NO.	部品番号 PART NO.	代替 R/P	変記順号 SCENQG	部品名称および記事・仕様記号 PART NAME & DESCRIPTION	型式・個数 MODEL & QTY 0 1	適用号機 APPLICABLE SERIAL NO. FROM@-	@UPTO	管区 M/R	新規 VRD
03100	ME151299			CAMSHAFT	1	0105・1			
03146	ME151300			PLATE,CAMSHAFT THRUST	1	0105・1			
03172	ME061021			TAPPET,VALVE	12	0105・1			
03196	F287005019			KEY,CAMSHAFT	1	0105・1			
				WOODRUFF,5X19					
03198	MH000714			BOLT,CAMSHAFT	2	0105・1	0304・3		
				FLANGE,10X25					
	MS146306			BOLT,CAMSHAFT	2	0305・1			
				FLANGE,10X25					
03266B	ME051584	3		SCREW,VALVE GEAR TRAIN	12	0105・1	0109・3		
				TAPPING,10X45					
	(ME351744)								
	ME351744			SCREW,VALVE GEAR TRAIN	12	0110・1			
				10X43					
03275	3000424302			CAP,VALVE GEAR TRAIN	12	0105・1			
				12					
03276	3090402200			BUSHING,VALVE GEAR TRAIN	12	0105・1			
03277B	ME152008			BOLT,VALVE GEAR TRAIN	6	0105・1			
				10X84					
03277C	MF241222			BOLT,VALVE GEAR TRAIN	12	0105・1			
				WASHER ASSEMBLED,6X10					
03279	MH035135			O-RING,VALVE GEAR TRAIN	6	0105・1			
				17					
03299	F230510000			NUT,VALVE GEAR TRAIN	12	0105・1			
				10					
03302B	ME150511			BRACKET,ROCKER SHAFT	6	0105・1			
03314	3090401600			PLATE,ROCKER SHAFT THRUST	12	0105・1			
03316	ME051180			PUSH ROD,ROCKER ARM	12	0105・1			
03323	ME051051			ROCKER ARM,INLET & EXHAUST VALVE	12	0105・1			
03405	ME095645			RETAINER,VALVE SPRING	12	0105・1			
03410	ME051696			VALVE,INLET	6	0105・1	0409・2		
	ME051698			VALVE,INLET	6	0409・3			
03412	ME051083			SEAT,VALVE SPRING	12	0105・1			
03416	ME061398			SPRING,VALVE,INR	12	0105・1			
03417	ME051208			SPRING,VALVE,OTR	12	0105・1			
03420	ME051697			VALVE,EXHAUST	6	0105・1			
03440	ME153274			SEAL,VALVE STEM	12	0105・1			
03450	3120434200			LOCK,VALVE SPRING RETAINER	24	0105・1			

silvercom.co.uk

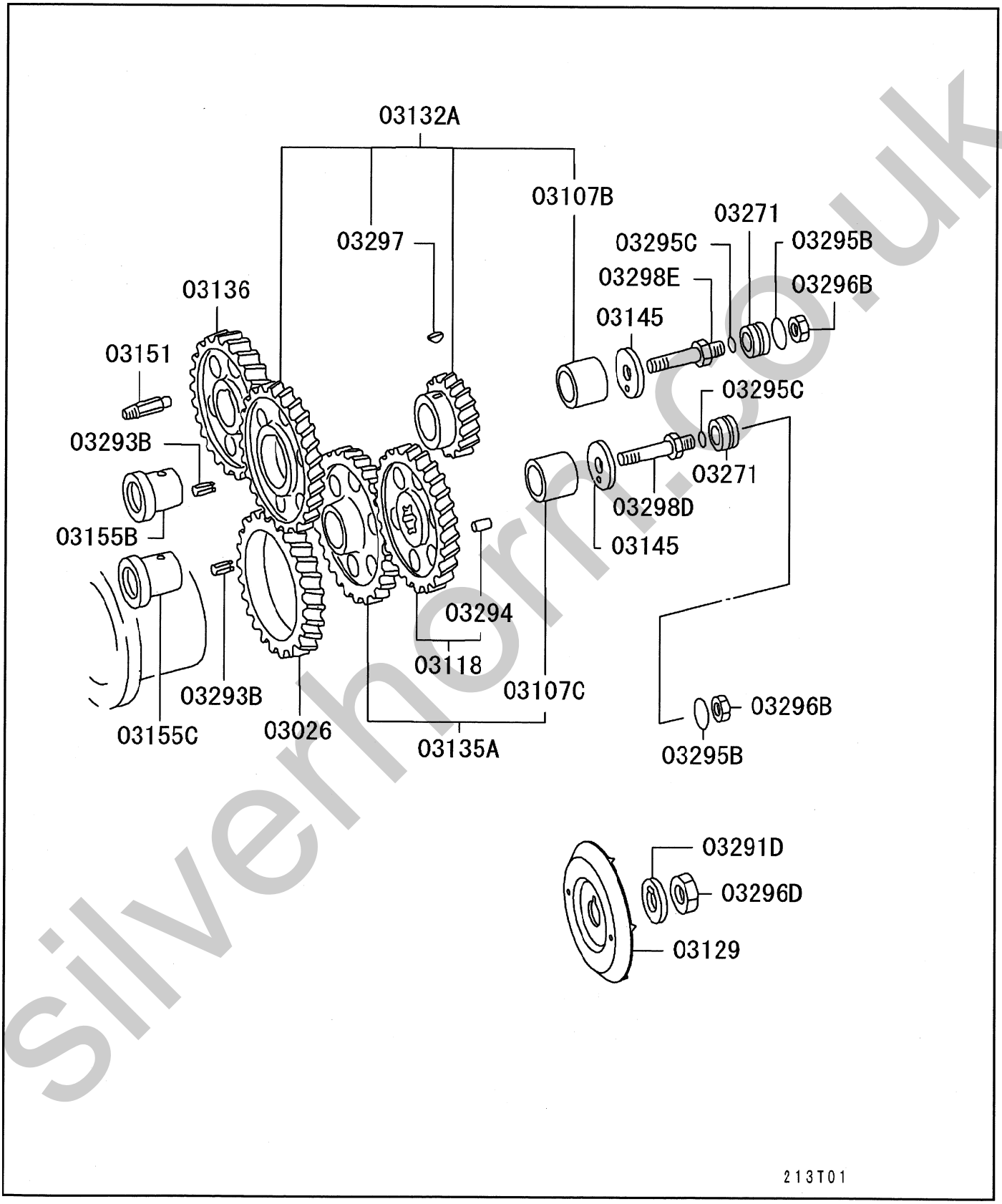

silvernorm.co.uk

11 -240 TIMING GEAR (タイミング ギヤ)

見出番号 REF.-NO.	部品番号 PART NO.	代替 R/P	変記順号 SCENQG	部品名称および記事・仕様記号 PART NAME & DESCRIPTION	型式・個数 MODEL & QTY 01	適用号機 APPLICABLE SERIAL NO. FROM@-	-@UPTO	管区 M/R	新規 VRD
03026	ME093097			GEAR,CRANKSHAFT N=63	1	0105･1			
03107B	ME062905			BUSHING,TIMING GEAR TRAIN 43X44	1	0105･1			
03107C	ME052843			BUSHING,TIMING GEAR TRAIN 51X50	1	0105･1			
03118	ME052916			GEAR,INJECTION PUMP DRIVE N=63	1	0105･1			
03129	ME158303			PLATE,INJECTION PUMP DRIVE GEAR	1	0105･1			
03132A	ME150506			GEAR ASSY,CAM IDLER N=33,66	1	0105･1			
03135A	ME150689			GEAR ASSY,INJECTION PUMP IDLER N=68	1	0105･1			
03136	ME151298			GEAR,CAMSHAFT N=63	1	0105･1			
03145	ME062326			PLATE,CAM IDLER GEAR THRUST	2	0105･1			
03151	3090702900			PLUG,TIMING GEAR TRAIN TAPER	1	0105･1			
03155B	ME150519			SHAFT,CAM IDLER GEAR	1	0105･1			
03155C	ME150520			SHAFT,CAM IDLER GEAR	1	0105･1			
03271	ME062573			COLLAR,TIMING GEAR TRAIN	2	0105･1			
03291D	3117502109			WASHER,TIMING GEAR TRAIN LOCK,24	1	0105･1			
03293B	MH012037			SPRING PIN,TIMING GEAR TRAIN 5X10	2	0105･1			
03294	MF472402			PIN,TIMING GEAR TRAIN DOWEL,5X12	2	0105･1			
03295B	F315603500			O-RING,TIMING GEAR TRAIN 35	2	0105･1			
03295C	3112304100			O-RING,TIMING GEAR TRAIN D=15	2	0105･1			
03296B	F230516000			NUT,TIMING GEAR TRAIN 16	2	0105･1			
03296D	MH004075			NUT,TIMING GEAR TRAIN JAM,24	1	0105･1			
03297	F287005019			KEY,TIMING GEAR TRAIN WOODRUFF,5X19	1	0105･1			
03298D	ME150508			BOLT,TIMING GEAR TRAIN 16X88	1	0105･1			
03298E	ME150509			BOLT,TIMING GEAR TRAIN	1	0105･1			

silvermom.co.uk

AIR COMPRESSOR (FOR 1CYL)

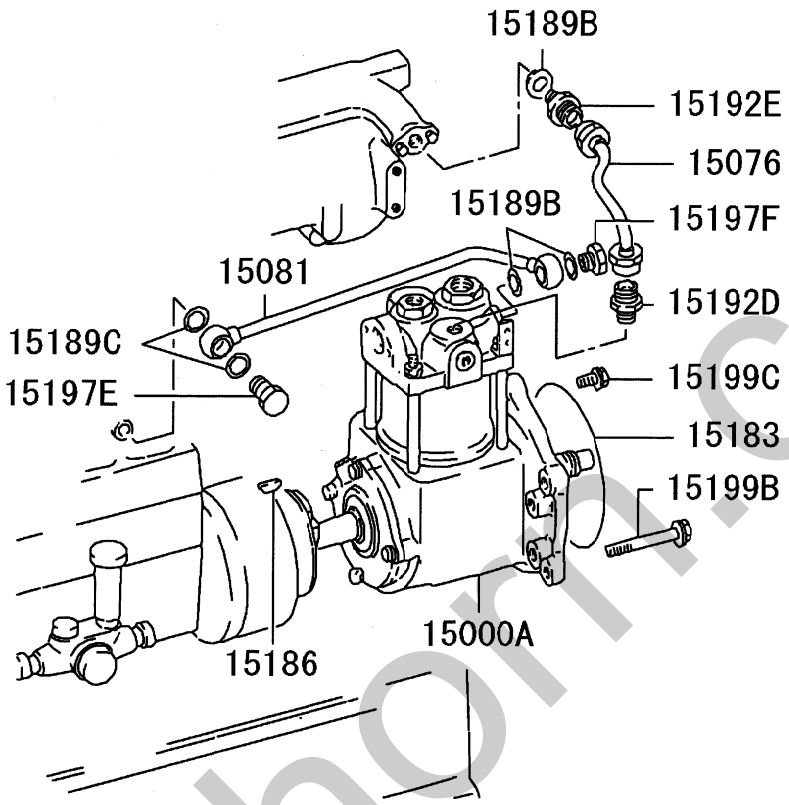

213T01

silverhorn.co.uk

AIR OUTLET PIPE (FOR 1CYL)

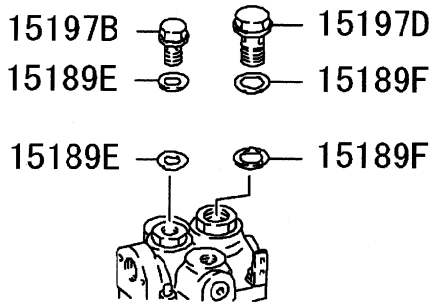

AIR SUCTION PIPE (FOR 1CYL)
(-0204・3)

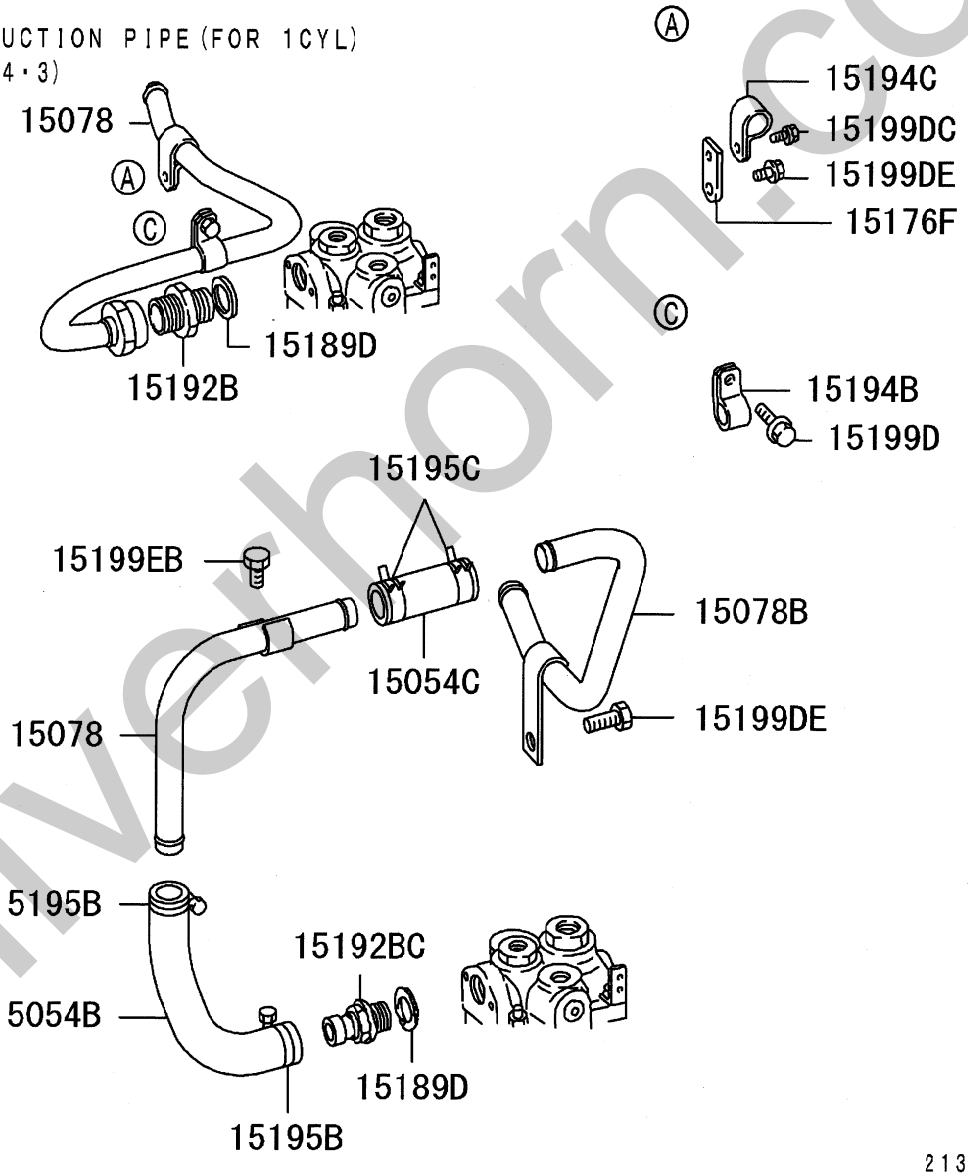

213T02

silverhorn.co.uk

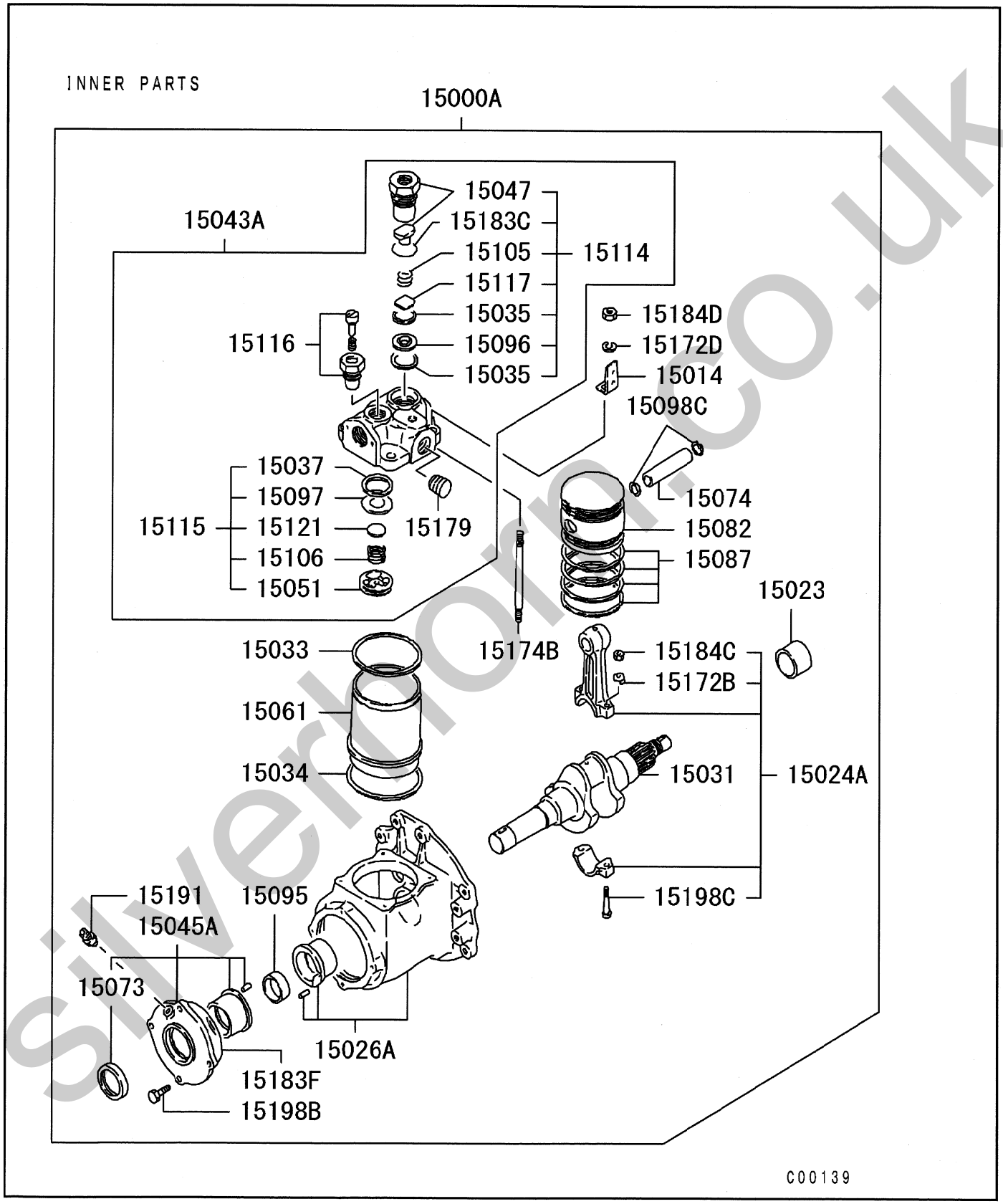

silvernorn.co.uk

INNER PARTS (-0408・3)

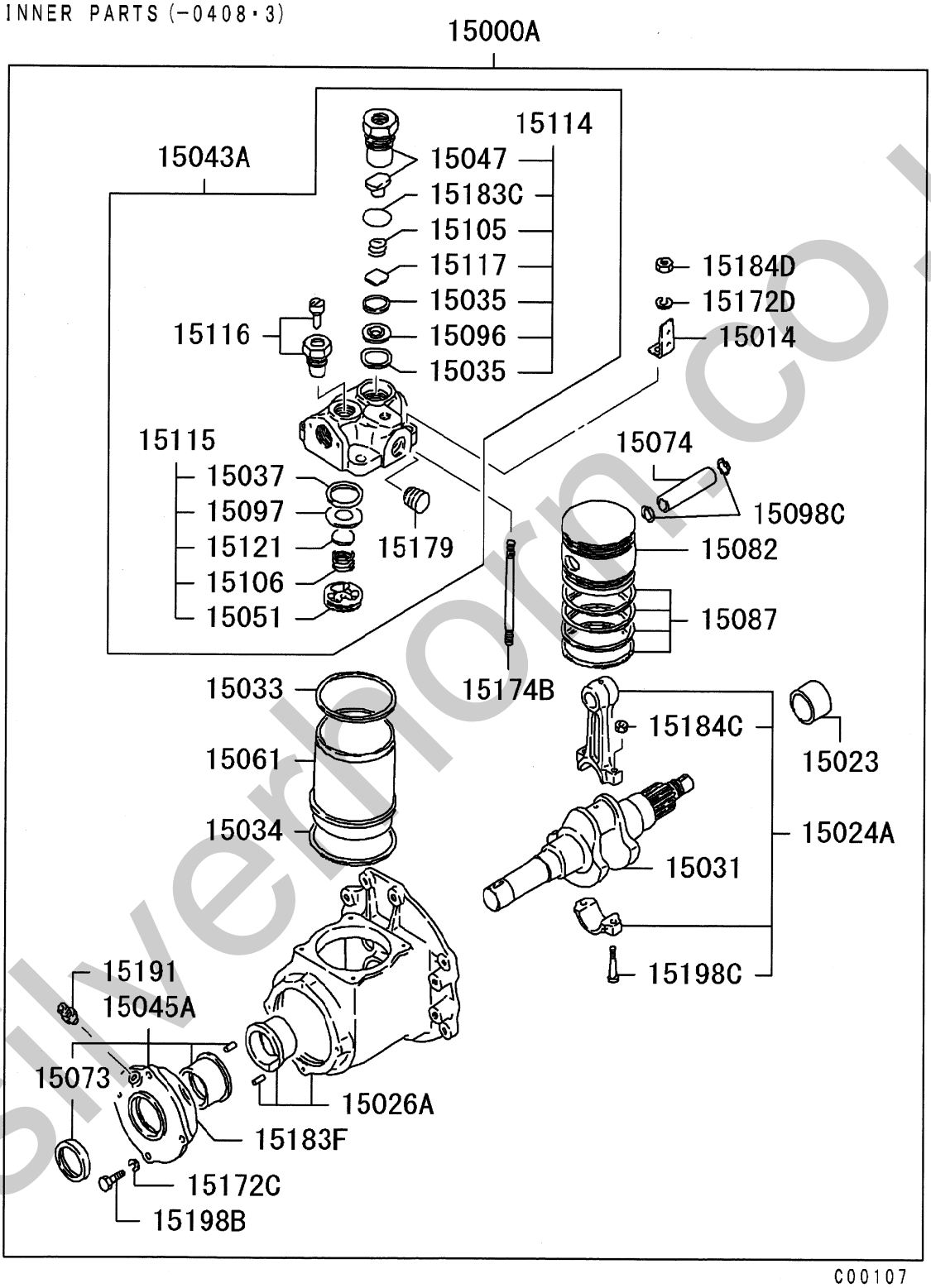

silvernorn.co.uk

11 -340 AIR COMPRESSOR (エア コンプ レッサ)

01 6D240 CTJS07000

見出番号 REF.-NO.	部品番号 PART NO.	代替 R/P	変記順号 SCENQG	部品名称および記事・仕様記号 PART NAME & DESCRIPTION	型式・個数 MODEL & QTY 01	適用号機 APPLICABLE SERIAL NO. FROM@-	-@UPTO	管区 M/R	新規 VRD
15000A	ME150600	3		AIR COMPRESSOR ASSY	1	0105・1	0408・3		
	(ME355448)								
	ME355448			AIR COMPRESSOR ASSY	1	0409・1			
15014	ME713031			BRACKET,AIR COMPRESSOR HEAD PIPE	1	0105・1			
15023	ME713226			COLLAR,AIR COMPRESSOR	1	0105・1	0408・3		
	ME713266			COLLAR,AIR COMPRESSOR	1	0409・1			
15024A	ME737132			CONNECTING ROD ASSY,AIR COMPRESSOR	1	0105・1			
15026A	ME057119			CRANKCASE ASSY,AIR COMPRESSOR	1	0105・1			
15031	ME737139			CRANKSHAFT,AIR COMPRESSOR	1	0105・1			
15033	3097524500			GASKET,AIR COMPRESSOR CYLINDER HEAD	1	0105・1	0408・3		
	ME713014			GASKET,AIR COMPRESSOR CYLINDER HEAD	1	0409・1			
15034	ME713329			GASKET,AIR COMPRESSOR CYLINDER LINER	1	0105・1			
15035	3097522800			GASKET,AIR COMPRESSOR DELIVERY VALVE	2	0105・1	0408・3		
	ME713024			GASKET,AIR COMPRESSOR DELIVERY VALVE	2	0409・1			
15037	ME713020			GASKET,AIR COMPRESSOR SUCTION VALVE	1	0105・1			
15043A	ME713206			HEAD ASSY,AIR COMPRESSOR CYLINDER	1	0105・1			
15045A	ME737214			HOLDER ASSY,AIR COMPRESSOR BEARING	1	0105・1	0408・3		
	ME737042			HOLDER ASSY,AIR COMPRESSOR BEARING	1	0409・1			
15047	ME713224			HOLDER,AIR COMPRESSOR DELIVERY VALVE	1	0105・1			
15051	3097523100			HOLDER,AIR COMPRESSOR SUCTION VALVE	1	0105・1	0408・3		
	ME713016			HOLDER,AIR COMPRESSOR SUCTION VALVE	1	0409・1			
15054B	ME057332			HOSE,AIR COMPRESSOR SUCTION 20X220	1	0205・1			
15054C	3117503901			HOSE,AIR COMPRESSOR SUCTION 20X78	1	0205・1			
15061	3097522100			LINER,AIR COMPRESSOR CYLINDER	1	0105・1	0408・3		
	ME760103			LINER,AIR COMPRESSOR CYLINDER	1	0409・1			
15073	ME737204			OIL SEAL,AIR COMPRESSOR CRANKSHAFT,FR	1	0105・1	0408・3		
	ME713408	3		OIL SEAL,AIR COMPRESSOR CRANKSHAFT,FR	1	0409・1			
	(ME737118)								
15074	ME737202			PIN,AIR COMPRESSOR PISTON	1	0105・1			
15076	ME150237			PIPE,AIR COMPRESSOR WATER OUTLET	1	0105・1			
15078	ME157205			PIPE,AIR COMPRESSOR SUCTION	1	0105・1	0204・3		
	ME441099			PIPE,AIR COMPRESSOR SUCTION	1	0205・1			
15078B	ME441102			PIPE,AIR COMPRESSOR SUCTION	1	0205・1			
15081	ME150236			PIPE,AIR COMPRESSOR WATER INLET	1	0105・1			
15082	ME713361			PISTON,AIR COMPRESSOR CYLINDER	1	0105・1	0408・3		
	ME760102			PISTON,AIR COMPRESSOR CYLINDER	1	0409・1			
15087	ME713327	#		RING SET,AIR COMPRESSOR PISTON T03016	1	0105・1	0408・3		
	ME713466			RING SET,AIR COMPRESSOR PISTON	1	0409・1			
15095	ME713409			SLEEVE,AIR COMPRESSOR CRANKSHAFT	1	0409・1			
15096	3097522700			SEAT,AIR COMPRESSOR DELIVERY VALVE	1	0105・1	0408・3		
	ME713023			SEAT,AIR COMPRESSOR DELIVERY VALVE	1	0409・1			
15097	ME713019			SEAT,AIR COMPRESSOR SUCTION VALVE	1	0105・1			
15098C	ME713078			SNAP RING,AIR COMPRESSOR INR	2	0105・1			
15105	3097522500	R		SPRING,AIR COMPRESSOR DELIVERY VALVE	1	0105・1	0408・3		
	(ME713021)								
	ME713021			SPRING,AIR COMPRESSOR DELIVERY VALVE	1	0409・1			
15106	3097523200	R		SPRING,AIR COMPRESSOR SUCTION VALVE	1	0105・1	0408・3		

silvermfi.co.uk

11 -340 AIR COMPRESSOR (エア コンプ レッサ)

見出番号 REF.-NO.	部品番号 PART NO.	代替 R/P	変記順号 SCEN QG	部品名称および記事・仕様記号 PART NAME & DESCRIPTION	型式・個数 MODEL & QTY 0 1	適用号機 APPLICABLE SERIAL NO. FROM@-	-@UPTO	管区 M/R	新規 VRD
	(ME713017)								
	ME713017			SPRING,AIR COMPRESSOR SUCTION VALVE	1	0409・1			
15114	3097502060			VALVE KIT,AIR COMPRESSOR DELIVERY	1	0105・1	0408・3		
	ME713032			VALVE KIT,AIR COMPRESSOR DELIVERY	1	0409・1			
15115	3097502070			VALVE KIT,AIR COMPRESSOR SUCTION	1	0105・1	0408・3		
	ME713033			VALVE KIT,AIR COMPRESSOR SUCTION	1	0409・1			
15116	ME737130			VALVE KIT,AIR COMPRESSOR UNLOADER	1	0105・1			
15117	ME713022			VALVE,AIR COMPRESSOR DELIVERY	1	0105・1			
15121	3097523300			VALVE,AIR COMPRESSOR SUCTION	1	0105・1	0408・3		
	ME713018			VALVE,AIR COMPRESSOR SUCTION	1	0409・1			
15172B	ME713009			WASHER,AIR COMPRESSOR INR	2	0409・1			
15172C	ME713076			WASHER,AIR COMPRESSOR INR	4	0105・1	0408・3		
15172D	F251510000			WASHER,AIR COMPRESSOR INR SPRING,10	4	0105・1	0408・3		
	ME713081			WASHER,AIR COMPRESSOR INR SPRING,10	4	0409・1			
15174B	ME713208			STUD,AIR COMPRESSOR	4	0105・1			
15176F	3097504400			STAY,AIR COMPRESSOR	1	0105・1	0204・3		
15179	ME713385			PLUG,AIR COMPRESSOR INR	1	0105・1			
15183	MH035606			O-RING,AIR COMPRESSOR D=154	1	0105・1	0107・3		
	ME093522			O-RING,AIR COMPRESSOR D=153.4	1	0108・1			
15183C	3097522900			O-RING,AIR COMPRESSOR	1	0105・1	0408・3		
	ME713025			O-RING,AIR COMPRESSOR	1	0409・1			
15183F	ME713337			O-RING,AIR COMPRESSOR	1	0105・1			
15184C	ME737201			NUT,AIR COMPRESSOR INR	2	0105・1	0408・3		
	ME713008			NUT,AIR COMPRESSOR INR	2	0409・1			
15184D	ME713082			NUT,AIR COMPRESSOR INR 10	4	0105・1			
15186	MF476220			KEY,AIR COMPRESSOR WOODRUFF,6X25	1	0105・1			
15189B	F420214000			GASKET,AIR COMPRESSOR D=14	3	0105・1			
15189C	F420216000			GASKET,AIR COMPRESSOR D=16	2	0105・1			
15189D	F420227000			GASKET,AIR COMPRESSOR D=27	1	0105・1			
15189E	MH035190			GASKET,AIR COMPRESSOR 18	2	0105・1			
15189F	MH035192			GASKET,AIR COMPRESSOR 24	2	0105・1			
15191	ME713196			JOINT,AIR COMPRESSOR INR	1	0105・1			
15192B	MH038913			JOINT,AIR COMPRESSOR	1	0105・1	0204・3		
15192BC	MH037397			JOINT,AIR COMPRESSOR	1	0205・1			
15192D	MH037507			JOINT,AIR COMPRESSOR	1	0105・1			
15192E	MH037453			JOINT,AIR COMPRESSOR	1	0105・1			
15194B	MH020290			CLIP,AIR COMPRESSOR 20	1	0105・1	0204・3		
15194C	MH020558			CLIP,AIR COMPRESSOR	1	0105・1	0204・3		

silverbm.co.uk

11 -340 AIR COMPRESSOR (エア コンプ レッサ)

01 6D240 CTJS07000

見出番号 REF.-NO.	部品番号 PART NO.	代替 R/P	変記順号 SCENQG	部品名称および記事・仕様記号 PART NAME & DESCRIPTION	型式・個数 MODEL & QTY 01	適用号機 APPLICABLE SERIAL NO. FROM@-	-@UPTO	管区 M/R	新規 VRD
				D=20					
15195B	MS660170			CLAMP,AIR COMPRESSOR	2	0205・1			
				D=26					
15195C	MS660170			CLAMP,AIR COMPRESSOR	2	0205・1			
				D=26					
15197B	MF650106			EYEBOLT,AIR COMPRESSOR	1	0105・1			
				18X28					
15197D	3097506600			EYEBOLT,AIR COMPRESSOR	1	0105・1			
				24X36					
15197E	F461016000			EYEBOLT,AIR COMPRESSOR	1	0105・1			
				16X29					
15197F	MH037087			EYEBOLT,AIR COMPRESSOR	1	0105・1			
				14X26					
15198B	ME713077			BOLT,AIR COMPRESSOR INR	4	0105・1	0408・3		
				8X22					
	ME713384			BOLT,AIR COMPRESSOR INR	4	0409・1			
				8X22					
15198C	ME713093			BOLT,AIR COMPRESSOR INR	2	0105・1			
15199B	MH000724			BOLT,AIR COMPRESSOR	5	0105・1	0202・3		
				FLANGE,10X85					
	MS146023			BOLT,AIR COMPRESSOR	5	0203・1			
				FLANGE,10X85					
15199C	MH000713	#		BOLT,AIR COMPRESSOR	1	0105・1	0211・1		
				FLANGE,10X20 T02406A					
	MS146003			BOLT,AIR COMPRESSOR	1	0211・2			
				FLANGE,10X18					
15199D	MH000706			BOLT,AIR COMPRESSOR	1	0105・1	0204・3		
				FLANGE,10X16					
15199DC	MH000999			BOLT,AIR COMPRESSOR	1	0105・1	0204・3		
				FLANGE,6X12					
15199DE	MH000922			BOLT,AIR COMPRESSOR	1	0105・1			
				FLANGE,12X16					
15199EB	MF140023			BOLT,AIR COMPRESSOR	1	0205・1			
				FLANGE,8X16					

silverton.co.uk

SERVICE MEMO

silvernorm.co.uk

SIDE COVER

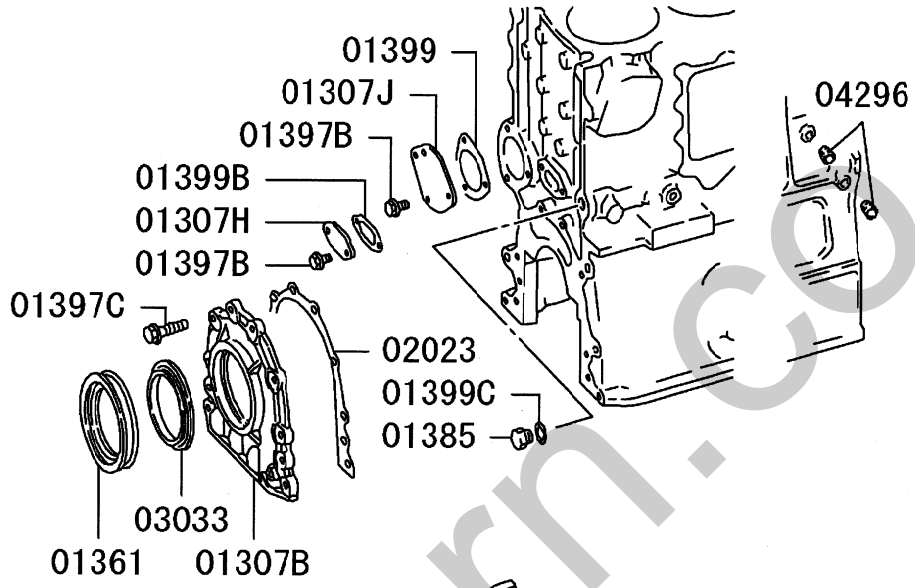

RH

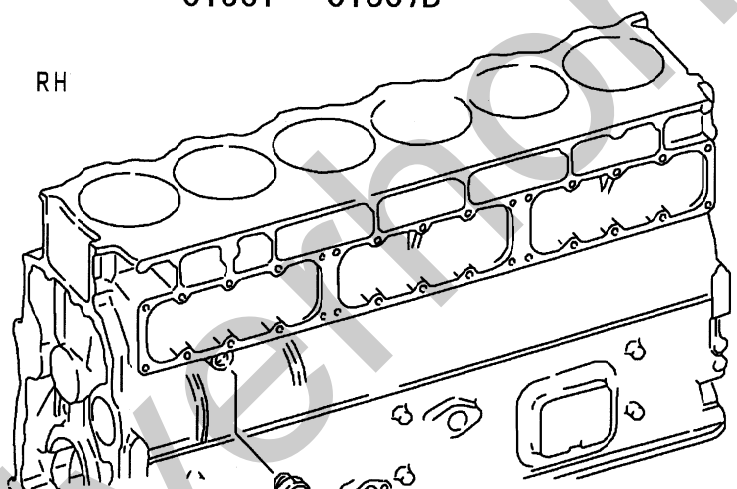

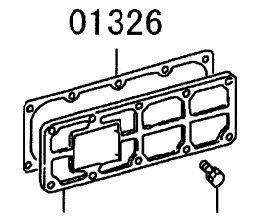

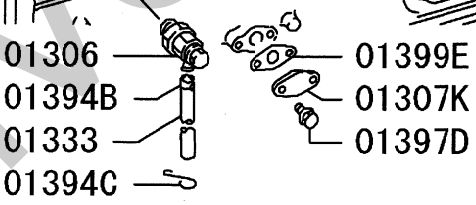

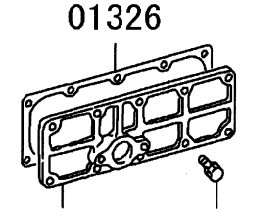

C00138

silvernorn.co.uk

ENGINE HANGER

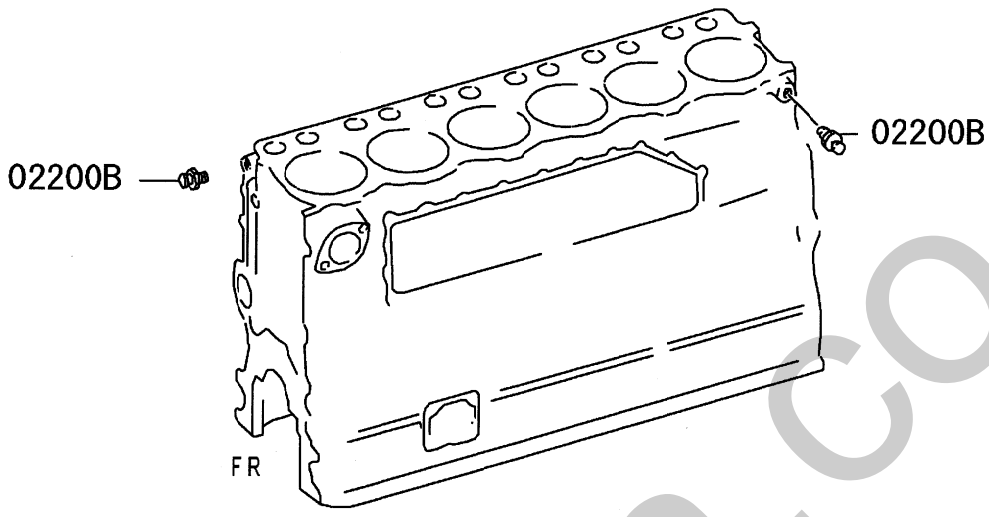

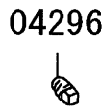

213T02

silvernorn.co.uk

11 -410 ATTACHING PARTS (アタッチング パーツ)

見出番号 REF.-NO.	部品番号 PART NO.	代替 R/P	変記順号 SCENQG	部品名称および記事・仕様記号 PART NAME & DESCRIPTION	型式・個数 MODEL & QTY 01	適用号機 APPLICABLE SERIAL NO. FROM@-	-@UPTO	管区 M/R	新規 VRD
01306	ME133039			COCK,CYLINDER BLOCK WATER DRAIN	1	0105・1			
01307B	ME120432			COVER,CYLINDER BLOCK	1	0105・1			
01307C	ME051003	#		COVER,CYLINDER BLOCK	1	0105・1			
				T03092					
01307D	ME051344			COVER,CYLINDER BLOCK	2	0105・1			
01307H	3090702600			COVER,CYLINDER BLOCK	1	0105・1			
01307J	3090703500			COVER,CYLINDER BLOCK	1	0105・1			
01307K	ME051241			COVER,CYLINDER BLOCK	1	0105・1			
01326	ME152473			GASKET,CYLINDER BLOCK SIDE COVER	3	0105・1			
01333	3090705800			HOSE,CYLINDER BLOCK WATER DRAIN	1	0105・1			
				12X380					
01361	ME060124			OIL SEAL,CYLINDER BLOCK FR COVER	1	0105・1			
01385	MH037723			PLUG,CYLINDER BLOCK	1	0105・1			
				SCREW,D=27					
01394B	ME153301			CLAMP,CYLINDER BLOCK	1	0105・1			
				D=16.5					
01394C	3000715301			CLAMP,CYLINDER BLOCK	1	0105・1			
				D=18,11					
01397	MF300845			BOLT,CYLINDER BLOCK	2	0105・1			
				WASHER ASSEMBLED,10X30					
	MF303365			BOLT,CYLINDER BLOCK	28	0105・1			
				WASHER ASSEMBLED,10X30					
01397B	MH000713	#		BOLT,CYLINDER BLOCK	5	0105・1	0306・2		
				FLANGE,10X20 T02406A					
	MS146004			BOLT,CYLINDER BLOCK	5	0306・3			
				FLANGE,10X20					
01397C	MS146053			BOLT,CYLINDER BLOCK	8	0105・1			
				FLANGE,12X30					
01397D	MS146004			BOLT,CYLINDER BLOCK	2	0105・1			
				FLANGE,10X20					
01399	ME150056			GASKET,CYLINDER BLOCK	1	0105・1			
01399B	ME150057			GASKET,CYLINDER BLOCK	1	0105・1			
01399C	F420227000			GASKET,CYLINDER BLOCK	1	0105・1			
				D=27					
01399E	ME054744			GASKET,CYLINDER BLOCK	1	0105・1			
				D=20					
02023	ME150058			GASKET,CRANKSHAFT FR OIL SEAL CASE	1	0105・1			
02200B	ME040252			ENGINE HANGER	2	0105・1			
03033	ME060125			OIL SLINGER,CRANKSHAFT,FR	1	0105・1			
04296	MS666220			PLUG,ENG OIL PRESSURE GAUGE	4	0105・1	0112・3		
				TAPER,1/8					
	MH037788			PLUG,ENG OIL PRESSURE GAUGE	2	0201・1			
				TAPER,1/8					
	MS666220			PLUG,ENG OIL PRESSURE GAUGE	2	0201・1			
				TAPER,1/8					
04298	MH039564			JOINT,ENG OIL PRESSURE GAUGE	1	0105・1			

silverton.co.uk

SERVICE MEMO

silvernorm.co.uk

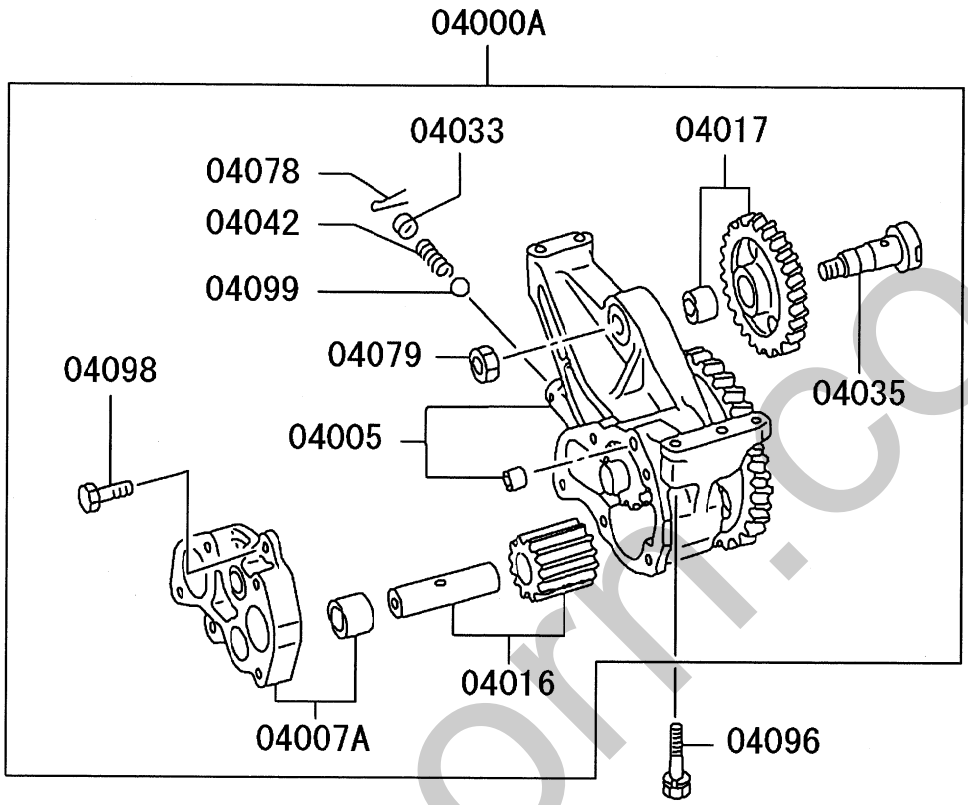

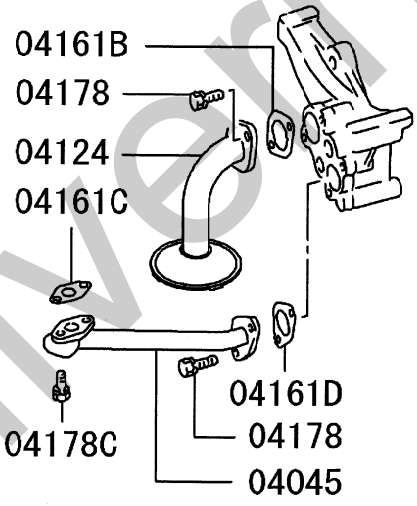

213T01

silvernorm.co.uk

12 -110 オイルポンプ & ストレーナ OIL PUMP & STRAINER

見出番号 REF.-NO.	部品番号 PART NO.	代替 R/P	変記順号 SCENQG	部品名称および記事・仕様記号 PART NAME & DESCRIPTION	型式・個数 MODEL & QTY 01	適用号機 APPLICABLE SERIAL NO. FROM@-	-@UPTO	管区 M/R	新規 VRD
04000A	ME150601			OIL PUMP ASSY,ENG	1	0105・1			
04005	ME151877			GEAR & CASE KIT,ENG OIL PUMP	1	0105・1			
04007A	ME350565			COVER ASSY,ENG OIL PUMP	1	0105・1			
04016	ME160708			GEAR,ENG OIL PUMP DRIVEN	1	0105・1			
04017	ME150639			GEAR,ENG OIL PUMP IDLER	1	0105・1			
04033	ME160715			SEAT,ENG OIL PUMP RELIEF VALVE	1	0105・1			
04035	ME162632			SHAFT,ENG OIL PUMP IDLER GEAR	1	0105・1			
04042	ME160705			SPRING,ENG OIL PUMP RELIEF VALVE	1	0105・1			
04045	ME121284			TUBE,ENG OIL PUMP OUTLET	1	0105・1			
04078	MF472086			PIN,ENG OIL PUMP INR SPLIT,4X35	1	0105・1			
04079	MH004069			NUT,ENG OIL PUMP INR FLANGE,12	1	0105・1			
04096	MF300850			BOLT,ENG OIL PUMP WASHER ASSEMBLED,10X45	3	0105・1			
04098	MH000715			BOLT,ENG OIL PUMP INR FLANGE,10X35	2	0105・1			
04099	MF540021			BALL,ENG OIL PUMP INR 21/32	1	0105・1			
04124	ME150532			STRAINER,ENG OIL PAN	1	0105・1			
04161B	ME150541			GASKET,OIL STRAINER D=41	1	0105・1	0312・3		
	ME351447			GASKET,OIL STRAINER D=41	1	0401・1			
04161C	ME151866	3		GASKET,OIL STRAINER D=22	1	0105・1	0203・3		
	(ME351483)								
	ME351483			GASKET,OIL STRAINER D=25	1	0204・1			
04161D	ME151865			GASKET,OIL STRAINER D=32	1	0105・1			
04178	MF300853			BOLT,OIL STRAINER WASHER ASSEMBLED,10X60	4	0105・1			
04178C	MF300843			BOLT,OIL STRAINER WASHER ASSEMBLED,10X25	2	0105・1			

silvernorn.co.uk

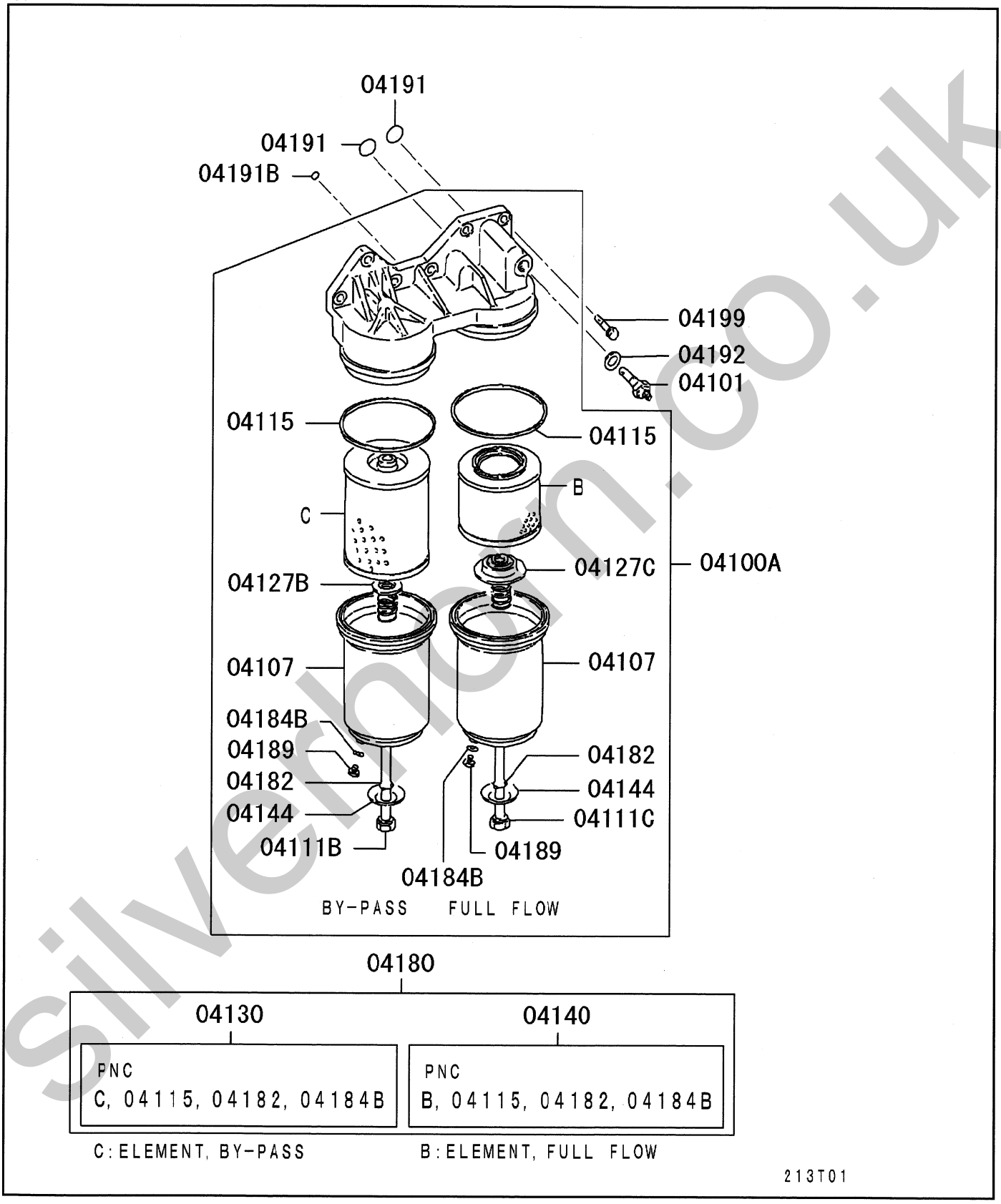

silverhorn.co.uk

12 -120 オイル フィルタ OIL FILTER

見出番号 REF.-NO.	部品番号 PART NO.	代替 R/P	変記順号 SCENQG	部品名称および記事・仕様記号 PART NAME & DESCRIPTION	型式・個数 MODEL & QTY 01	適用号機 APPLICABLE SERIAL NO. FROM@-	-@UPTO	管区 M/R	新規 VRD
04100A	ME180513			OIL FILTER & HEAD ASSY	1	0105・1			
04101	ME054661			SWITCH,OIL FILTER BY-PASS	1	0105・1			
04107	3124051203			CASE,OIL FILTER	2	0105・1			
04111B	ME164716			CENTER BOLT,OIL FILTER 16X226	1	0105・1			
04111C	3124050500			CENTER BOLT,OIL FILTER 16X165	1	0105・1			
04115	ME121800			GASKET,OIL FILTER CASE	2	0105・1			
04127B	ME054156			RETAINER,OIL FILTER ELEMENT	1	0105・1			
04127C	ME054082			RETAINER,OIL FILTER ELEMENT	1	0105・1			
04130	ME165370			ELEMENT KIT,BY-PASS OIL FILTER	1	0105・1			
04140	ME121788			ELEMENT KIT,OIL FILTER	1	0105・1			
04144	3124053900			WASHER,OIL FILTER PLAIN,D=16.5	2	0105・1			
04180	ME180514			ELEMENT KIT,MAIN & BY-PASS OIL FILTER	1	0105・1			
04182	MH035025			O-RING,OIL FILTER INR D=16	2	0105・1			
04184B	F420210000			GASKET,OIL FILTER INR D=10	2	0105・1			
04189	3124050900			PLUG,OIL FILTER	2	0105・1			
04191	3113902201			O-RING,OIL FILTER D=23.6	2	0105・1			
04191B	3124054500			O-RING,OIL FILTER D=10.8	1	0105・1			
04192	F420220000			GASKET,OIL FILTER D=20	1	0105・1			
04199	MS146010			BOLT,OIL FILTER FLANGE,10X35	7	0105・1			

silvermorn.co.uk

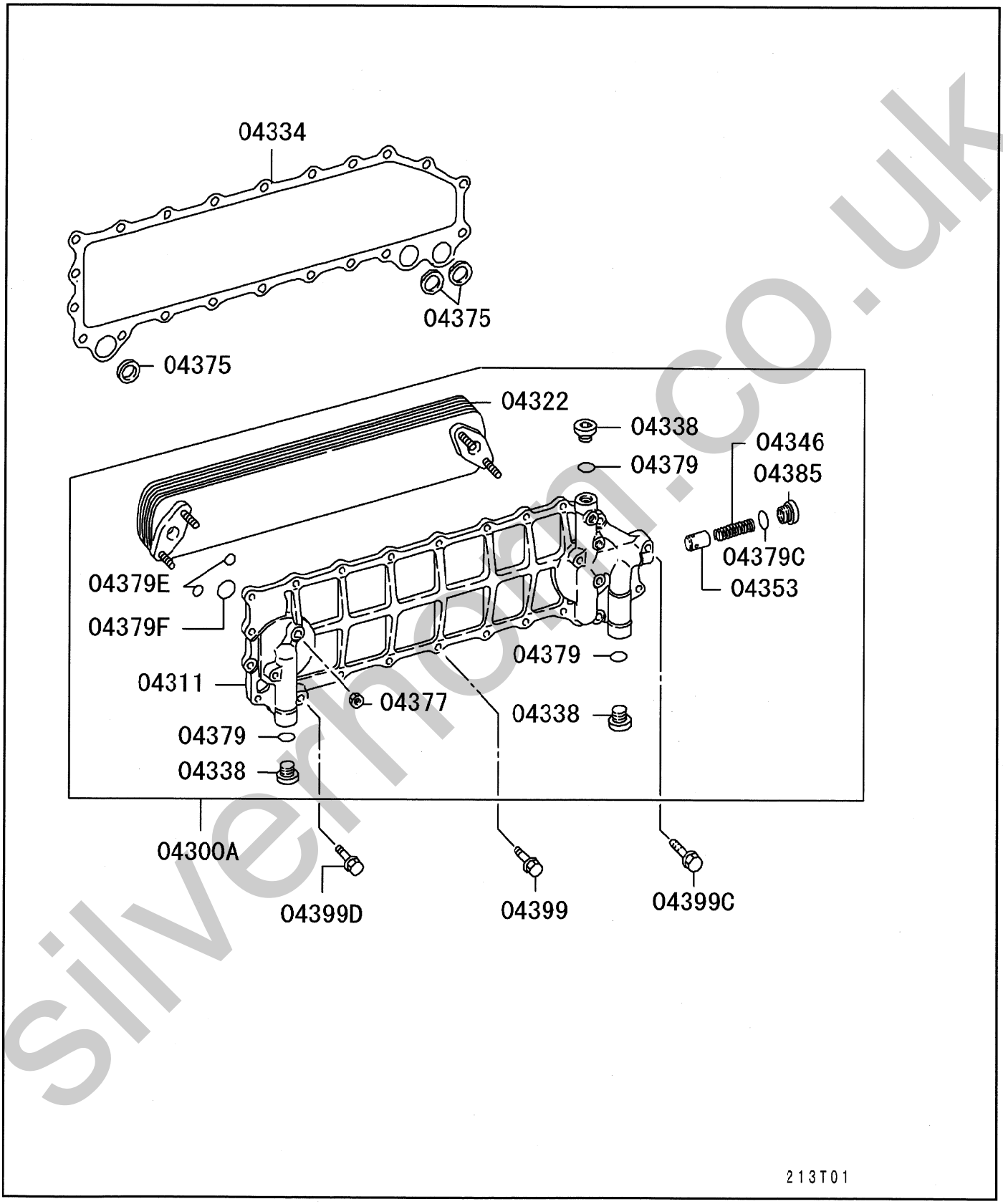

silvermoon.co.uk

12 -130 オイルクーラ OIL COOLER

見出番号 REF.-NO.	部品番号 PART NO.	代替 R/P	変記順号 SCENQG	部品名称および記事・仕様記号 PART NAME & DESCRIPTION	型式・個数 MODEL & QTY 01	適用号機 APPLICABLE SERIAL NO. FROM@-	-@UPTO	管区 M/R	新規 VRD
04300A	ME150453			OIL COOLER ASSY,ENG	1	0105・1			
04311	ME150441			COVER,ENG OIL COOLER	1	0105・1			
04322	ME153172			ELEMENT,ENG OIL COOLER	1	0105・1			
04334	ME150682			GASKET,ENG OIL COOLER COVER	1	0105・1			
04338	ME064526	#		PLUG,ENG OIL COOLER	3	0105・1			
				SCREW,D=27 T03114					
04346	ME153173			SPRING,ENG OIL COOLER BY-PASS VALVE	1	0105・1			
04353	ME084527			VALVE,ENG OIL COOLER BY-PASS	1	0105・1			
04375	3093900300			O-RING,ENG OIL COOLER	3	0105・1			
				D=25					
04377	ME150442			NUT,ENG OIL COOLER INR	4	0105・1			
				10					
04379	MH035093			O-RING,ENG OIL COOLER INR	3	0105・1			
				D=25					
04379C	MH035044			O-RING,ENG OIL COOLER INR	1	0105・1			
				D=18					
04379E	MH035092			O-RING,ENG OIL COOLER INR	4	0105・1			
				D=14					
04379F	MH035626			O-RING,ENG OIL COOLER INR	2	0105・1			
				D=30					
04385	ME014717			PLUG,ENG OIL COOLER INR	1	0105・1			
				D=20					
04399	MS146006			BOLT,ENG OIL COOLER	19	0105・1			
				FLANGE,10X25					
	MS146008			BOLT,ENG OIL COOLER	1	0105・1			
				FLANGE,10X30					
04399C	MS146016			BOLT,ENG OIL COOLER	1	0105・1			
				FLANGE,10X50					
04399D	MS146014			BOLT,ENG OIL COOLER	1	0105・1			
				FLANGE,10X45					

silvermom.co.uk

FOR INJ PUMP & 1CYL A/COMPR

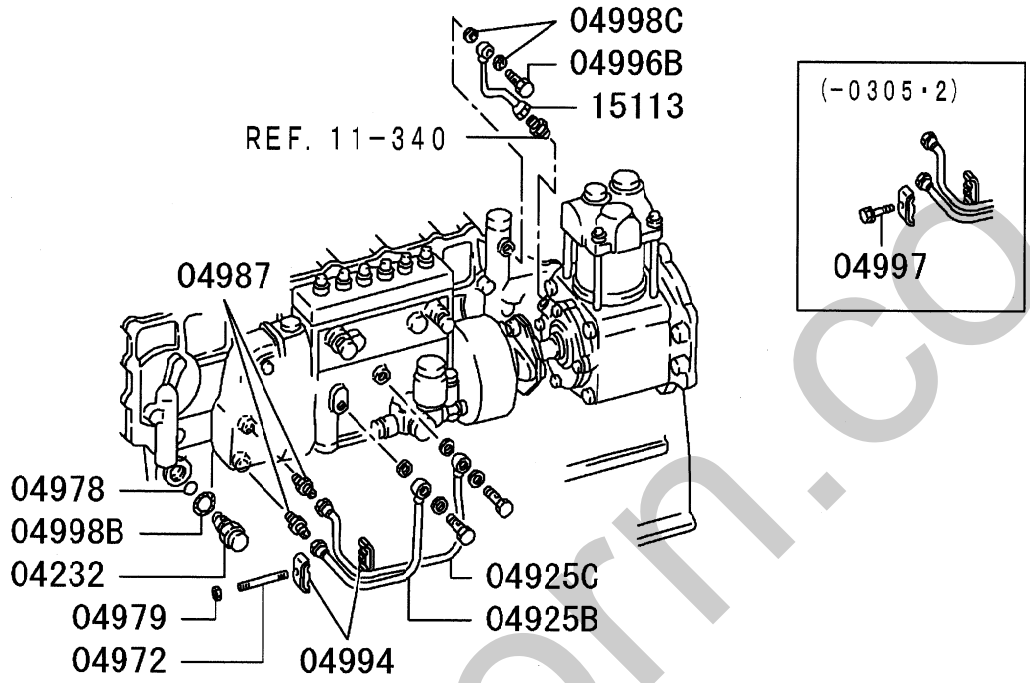

C00079

silverhorn.co.uk

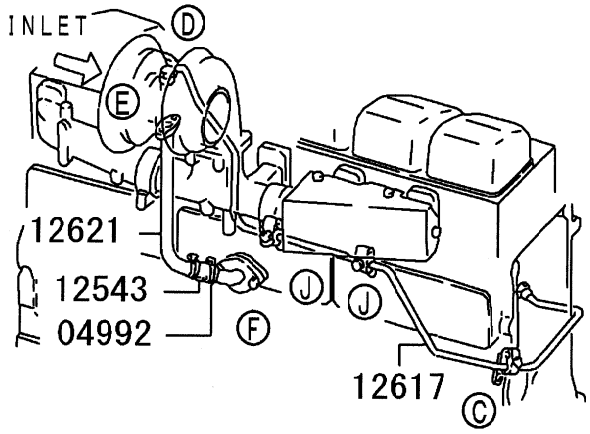

Ⓒ

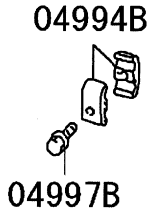

Ⓓ

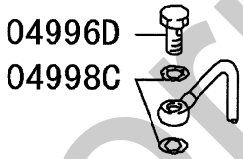

Ⓔ

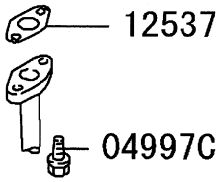

Ⓕ

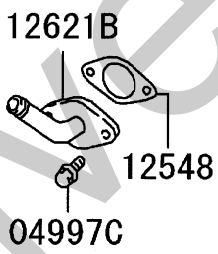

Ⓙ

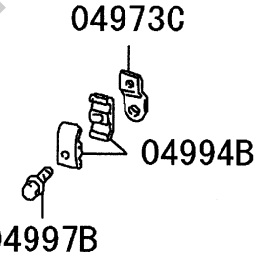

213T02

silverhorn.co.uk

12 -140 OIL LINE (オイル ライン)

01 6D240 CTJS07000

見出番号 REF.-NO.	部品番号 PART NO.	代替 R/P	変記順号 SCENQG	部品名称および記事・仕様記号 PART NAME & DESCRIPTION	型式・個数 MODEL & QTY 01	適用号機 APPLICABLE SERIAL NO. FROM@-	-@UPTO	管区 M/R	新規 VRD
04232	ME074455			VALVE,ENG OIL PRESSURE REGULATING	1	0105・1			
04925B	3093602300			TUBE,ENG OIL LINE	1	0105・1			
04925C	ME158066			TUBE,ENG OIL LINE	1	0105・1			
04972	MF406251			STUD,ENG OIL LINE 6X35	1	0305・3			
04973C	ME930001			STAY,ENG OIL LINE	2	0105・1			
04978	MH035129			O-RING,ENG OIL LINE D=17.4	1	0105・1			
04979	MF434103			NUT,ENG OIL LINE FLANGE,6	1	0305・3			
04987	MH038906			JOINT,ENG OIL LINE	2	0105・1			
04992	MH021295			CLIP,ENG OIL LINE D=31	2	0105・1			
04994	MH021233	#		CLAMP,ENG OIL LINE D=6X2 T05051	2	0105・1			
04994B	MH021260			CLAMP,ENG OIL LINE D=9X2	6	0105・1			
04996B	MH037279			EYEBOLT,ENG OIL LINE 10X20	1	0105・1			
04996D	MH037716			EYEBOLT,ENG OIL LINE 10X26	1	0105・1			
04997	MF140011			BOLT,ENG OIL LINE FLANGE,6X30	1	0105・1	0305・2		
04997B	MF140213			BOLT,ENG OIL LINE FLANGE,6X35	3	0105・1			
04997C	MH000713	#		BOLT,ENG OIL LINE FLANGE,10X20 T02406A	4	0105・1	0306・2		
	MS146004			BOLT,ENG OIL LINE FLANGE,10X20	4	0306・3			
04998B	F420227000			GASKET,ENG OIL LINE D=27	1	0105・1			
04998C	F420210000			GASKET,ENG OIL LINE D=10	4	0105・1			
12537	ME054744			GASKET,T/C OIL RETURN TUBE	1	0105・1			
12543	ME054279			HOSE,T/C OIL RETURN TUBE RUBBER,21X85	1	0105・1			
12548	ME157194			GASKET,T/C OIL RETURN PIPE TO CYLINDER B	1	0105・1			
12617	ME159062			TUBE,T/C OIL FEED	1	0105・1			
12621	ME157230			TUBE,T/C OIL RETURN	1	0105・1			
12621B	ME058983			TUBE,T/C OIL RETURN	1	0105・1			
15113	3093613500			TUBE,AIR COMPRESSOR OIL FEED	1	0105・1			

silvermom.co.uk

SERVICE MEMO

silvernorn.co.uk

13 -030 FUEL FILTER & HOSE
フュ-エル フィルタ & ホ-ス

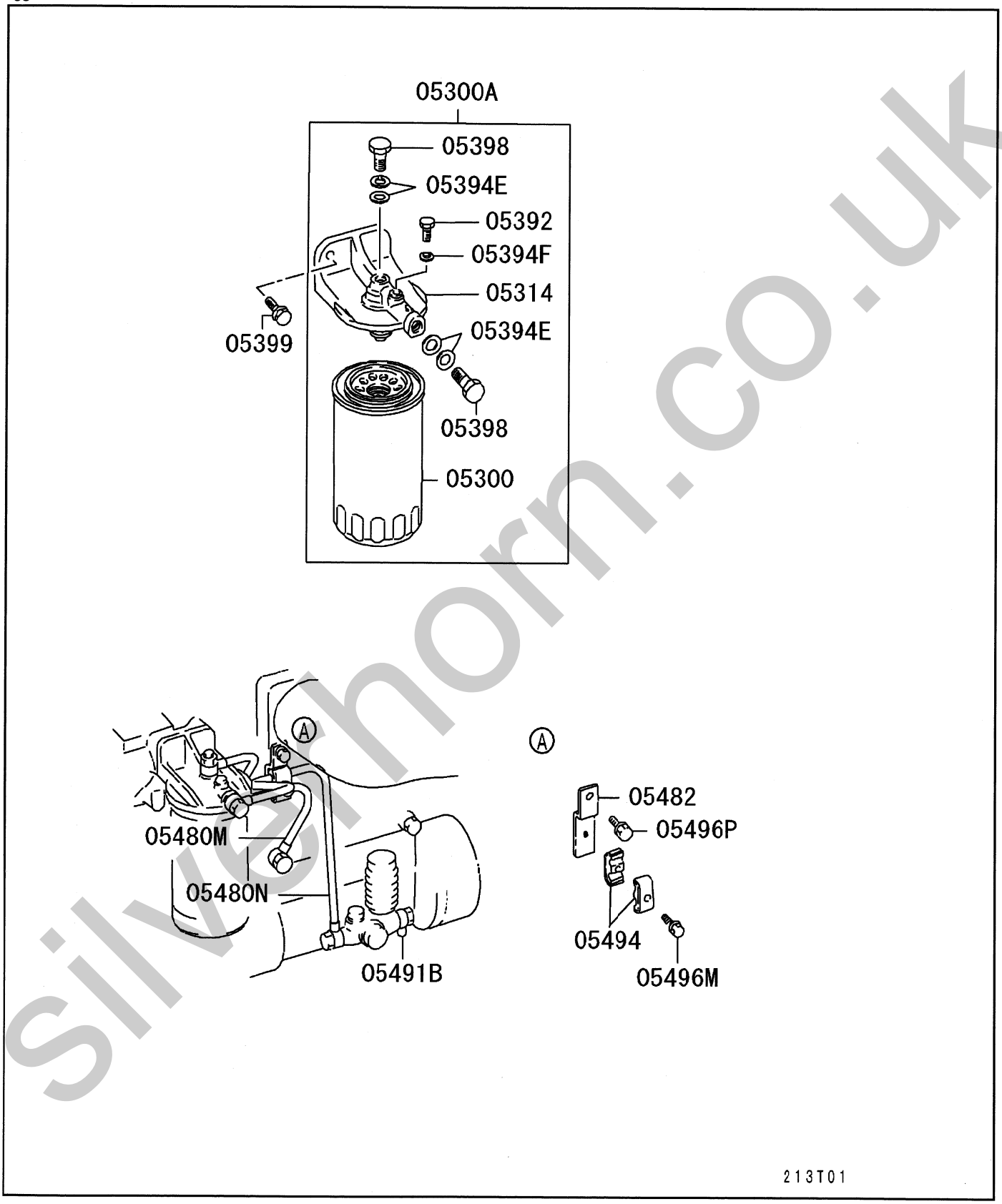

silvethorn.co.uk

フュエル フィルタ & ホース
13 -030 FUEL FILTER & HOSE

見出番号 REF.-NO.	部品番号 PART NO.	代替 R/P	変記順号 SCENQG	部品名称および記事・仕様記号 PART NAME & DESCRIPTION	型式・個数 MODEL & QTY 0 1	適用号機 APPLICABLE SERIAL NO. FROM@-	-@UPTO	管区 M/R	新規 VRD
05300	ME056670			FUEL FILTER	1	0105・1			
05300A	ME090010 (ME090012)	3		FUEL FILTER ASSY	1	0105・1			
05314	ME056279			HEAD,FUEL FILTER	1	0105・1			
05392	ME016894			PLUG,FUEL FILTER	1	0105・1			
				SCREW,8X9					
05394E	MH035069			GASKET,FUEL FILTER	4	0105・1			
				D=14					
05394F	MH035067			GASKET,FUEL FILTER	1	0105・1			
				D=8					
05398	MH037087			EYEBOLT,FUEL FILTER	2	0105・1			
				14X26					
05399	MH000714			BOLT,FUEL FILTER	2	0105・1	0204・1		
				FLANGE,10X25					
	MS146006			BOLT,FUEL FILTER	2	0204・2			
				FLANGE,10X25					
05480M	ME158184			TUBE,FUEL LINE	1	0105・1			
				10					
05480N	ME158183			TUBE,FUEL LINE	1	0105・1			
				10					
05482	ME930211			STAY,FUEL LINE	1	0105・1			
05491B	MH037116			JOINT,FUEL LINE	1	0105・1			
05494	MH021218			CLAMP,FUEL LINE	2	0105・1			
				D=9X2					
05496M	MF140213			BOLT,FUEL LINE	1	0105・1			
				FLANGE,6X35					
05496P	MH000706			BOLT,FUEL LINE	1	0105・1	0206・2		
				FLANGE,10X16					
	MS146002			BOLT,FUEL LINE	1	0206・3			
				FLANGE,10X16					

silvermorn.co.uk

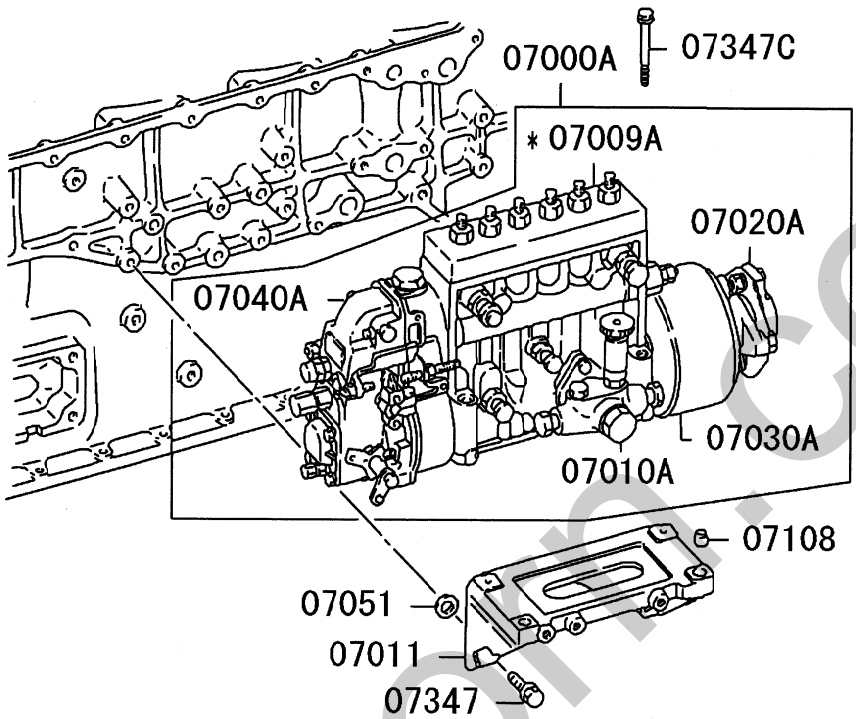

213T01

silverhorn.co.uk

フュエル インジェクション ポンプ ゼネラル
13 -110 FUEL INJECTION PUMP GENERAL

見出番号 REF.-NO.	部品番号 PART NO.	代替 R/P	変記順号 SCENQG	部品名称および記事・仕様記号 PART NAME & DESCRIPTION	型式・個数 MODEL & QTY 0 1	適用号機 APPLICABLE SERIAL NO. FROM@-	-@UPTO	管区 M/R	新規 VRD
07000A	1066762602			PUMP ASSY,FUEL INJECTION ZEXEL	1	0105・1			
07009A	*			BODY ASSY,INJECTION PUMP NS (ME740839)	1	0105・1	0111・1		
	*			BODY ASSY,INJECTION PUMP NS (ME755681)	1	0111・2			
07010A	1052071200 (1052106070)	3		PUMP ASSY,INJECTION PUMP FUEL FEED	1	0105・1			
07011	ME056381			BRACKET,INJECTION PUMP	1	0105・1			
07020A	1056630550			COUPLING ASSY,INJECTION PUMP	1	0105・1			
07030A	1056812790			TIMER ASSY,INJECTION PUMP	1	0105・1			
07040A	1054078050			GOVERNOR ASSY,INJECTION PUMP RSV	1	0105・1	0111・1		
	1054078110			GOVERNOR ASSY,INJECTION PUMP RSV	1	0111・2			
07051	3016101200			SHIM,INJECTION PUMP BRACKET T=0.1	AR	0105・1			
	3116101800			SHIM,INJECTION PUMP BRACKET T=0.2	AR	0404・1			
07108	MS471107			BUSHING,INJECTION PUMP BODY 10X9	2	0105・1			
07347	MS146310			BOLT,INJECTION PUMP FLANGE,10X35	4	0105・1			
07347C	MH000724			BOLT,INJECTION PUMP FLANGE,10X85	4	0105・1	0106・3		
	MS146023			BOLT,INJECTION PUMP FLANGE,10X85	4	0107・1			

silvernorn.co.uk

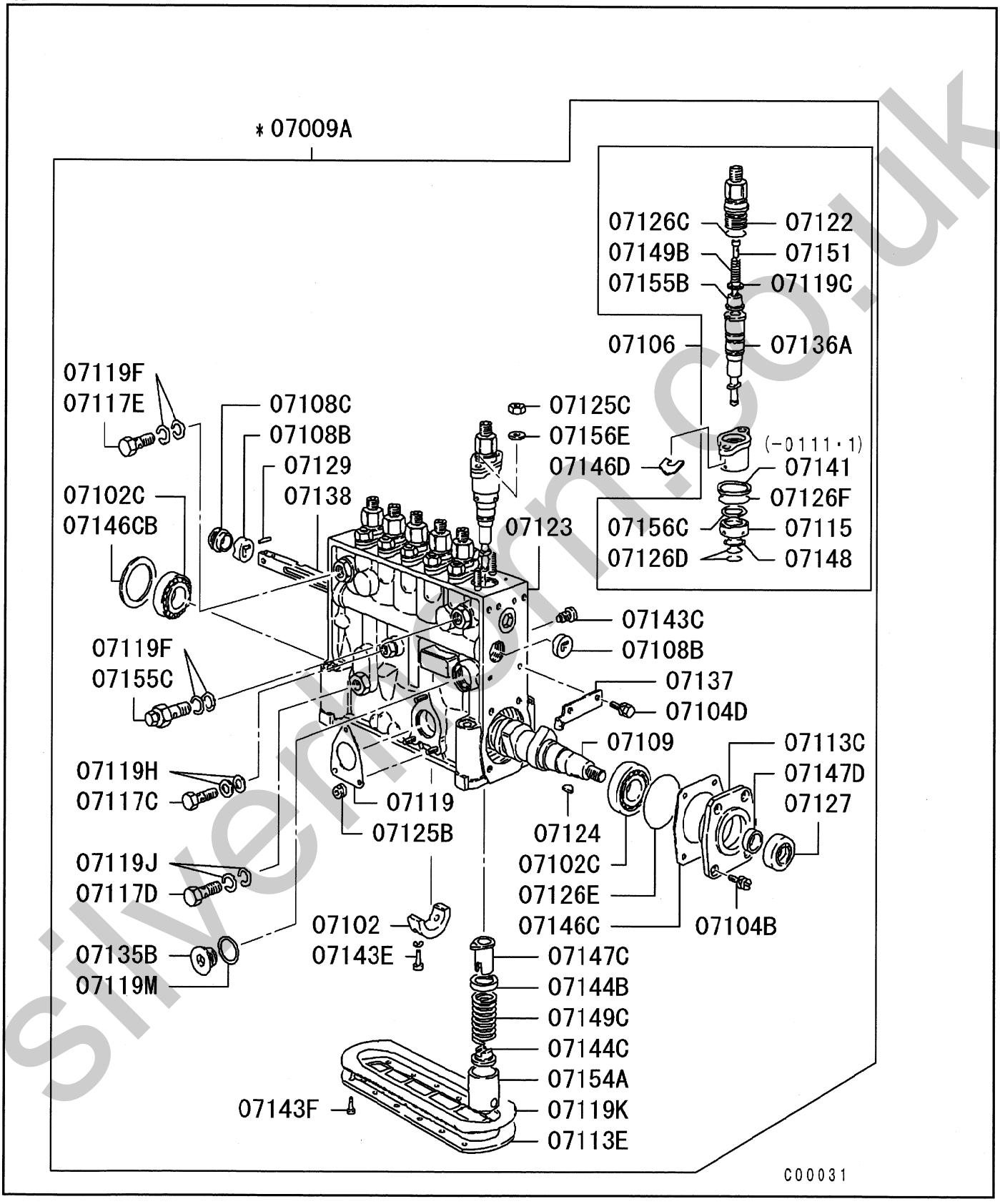

silvermm.co.uk

13 -120 インジェクション ポンプ INJECTION PUMP

見出番号 REF.-NO.	部品番号 PART NO.	代替 R/P	変記順号 SCENQG	部品名称および記事・仕様記号 PART NAME & DESCRIPTION	型式・個数 MODEL & QTY 01	適用号機 APPLICABLE SERIAL NO. FROM@-	-@UPTO	管区 M/R	新規 VRD
07009A	*			BODY ASSY,INJECTION PUMP NS (ME740839)	1	0105・1	0111・1		
	*			BODY ASSY,INJECTION PUMP NS (ME755681)	1	0111・2			
07102	1343060100			BEARING,INJECTION PUMP BODY	1	0105・1			
07102C	0166502230			BEARING,INJECTION PUMP BODY	2	0105・1			
07104B	0290106810			BOLT,INJECTION PUMP BODY	4	0105・1			
07104D	0200061240			BOLT,INJECTION PUMP BODY	2	0105・1			
07106	1341652220			BLOCK,INJECTION PUMP BODY	6	0105・1	0111・1		
	1341666920			BLOCK,INJECTION PUMP BODY	6	0111・2			V
07108B	1340010000			BUSHING,INJECTION PUMP BODY	2	0105・1			
07108C	1342220000			BUSHING,INJECTION PUMP BODY	1	0105・1			
07109	1343712800			CAMSHAFT,INJECTION PUMP BODY	1	0105・1			
07113C	1343161700			COVER,INJECTION PUMP BODY	1	0105・1			
07113E	1340430800			COVER,INJECTION PUMP BODY	1	0105・1			
07115	1341350200 (1341350400)	3		DEFLECTOR,INJECTION PUMP BODY	6	0105・1	0111・1		
	1341350400			DEFLECTOR,INJECTION PUMP BODY	6	0111・2			V
07117C	0297310180			EYEBOLT,INJECTION PUMP BODY	1	0105・1			
07117D	0297314680			EYEBOLT,INJECTION PUMP BODY	1	0105・1			
07117E	0297314570			EYEBOLT,INJECTION PUMP BODY	1	0105・1			
07119	1310410800			GASKET,INJECTION PUMP BODY	1	0105・1			
07119C	1341150100			GASKET,INJECTION PUMP BODY	6	0105・1			
07119F	0293414130			GASKET,INJECTION PUMP BODY	4	0105・1			
07119H	0265101340			GASKET,INJECTION PUMP BODY	2	0105・1			
07119J	0265141840			GASKET,INJECTION PUMP BODY	2	0105・1			
07119K	1340421400			GASKET,INJECTION PUMP BODY	1	0105・1			
07119M	0265242940			GASKET,INJECTION PUMP BODY	1	0105・1			
07122	1341162400			HOLDER,INJECTION PUMP BODY	6	0105・1			
07123	1340630920			HOUSING,INJECTION PUMP BODY	1	0105・1			
07124	0258051910			KEY,INJECTION PUMP BODY	1	0105・1			
07125B	1392060400			NUT,INJECTION PUMP BODY	3	0105・1			
07125C	0130210040			NUT,INJECTION PUMP BODY 10X8	12	0105・1			
07126C	1397220400			O-RING,INJECTION PUMP BODY	6	0105・1			
07126D	1397150400			O-RING,INJECTION PUMP BODY	12	0105・1			
07126E	0296355010			O-RING,INJECTION PUMP BODY	1	0105・1			
07126F	1397290400			O-RING,INJECTION PUMP BODY	6	0105・1			
07127	1396250000			OIL SEAL,INJECTION PUMP BODY	1	0105・1			
07129	0240302030			PIN,INJECTION PUMP BODY	1	0105・1			
07135B	1340450100			PLUG,INJECTION PUMP BODY	1	0105・1			
07136A	1341536620			PLUNGER ASSY,INJECTION PUMP BODY	6	0105・1	0111・1		
	1341540620			PLUNGER ASSY,INJECTION PUMP BODY	6	0111・2			V
07137	1344960600			POINTER,INJECTION PUMP BODY	1	0105・1			
07138	1342564500			RACK,INJECTION PUMP BODY	1	0105・1			
07141	1341370100			RING,INJECTION PUMP BODY	6	0105・1	0111・1		
07143C	1340470000			SCREW,INJECTION PUMP BODY	6	0105・1			
07143E	0201062040			SCREW,INJECTION PUMP BODY	2	0105・1			
07143F	0122061640			SCREW,INJECTION PUMP BODY	12	0105・1			
07144B	1342160000			SEAT,INJECTION PUMP BODY	6	0105・1			

sivelsm.co.uk

13 -120 インジェクション ポンプ INJECTION PUMP

見出番号 REF.-NO.	部品番号 PART NO.	代替 R/P	変記順号 SCENQG	部品名称および記事・仕様記号 PART NAME & DESCRIPTION	型式・個数 MODEL & QTY 01	適用号機 APPLICABLE SERIAL NO. FROM@-	-@UPTO	管区 M/R	新規 VRD
07144C	1342170500			SEAT,INJECTION PUMP BODY	6	0105･1			
07146C	1343140000			SHIM,INJECTION PUMP BODY T=0.100	CC	0105･1			
	1343140100			SHIM,INJECTION PUMP BODY T=0.120	CC	0105･1			
	1343140200			SHIM,INJECTION PUMP BODY T=0.140	CC	0105･1			
	1343140300			SHIM,INJECTION PUMP BODY T=0.160	CC	0105･1			
	1343140400			SHIM,INJECTION PUMP BODY T=0.180	CC	0105･1			
	1343140500			SHIM,INJECTION PUMP BODY T=0.300	CC	0105･1			
	1343140600			SHIM,INJECTION PUMP BODY T=0.500	CC	0105･1			
07146CB	1343030400			SHIM,INJECTION PUMP BODY T=0.600	CC	0105･1			
	1343030000			SHIM,INJECTION PUMP BODY T=1.200	CC	0105･1			
	1343030100			SHIM,INJECTION PUMP BODY T=1.500	CC	0105･1			
	1343030200			SHIM,INJECTION PUMP BODY T=1.800	CC	0105･1			
	1343030300			SHIM,INJECTION PUMP BODY T=2.000	CC	0105･1			
07146D	1394000900			SHIM,INJECTION PUMP BODY T=0.500	CC	0105･1			
	1394001000			SHIM,INJECTION PUMP BODY T=0.525	CC	0105･1			
	1394001100			SHIM,INJECTION PUMP BODY T=0.550	CC	0105･1			
	1394001200			SHIM,INJECTION PUMP BODY T=0.575	CC	0105･1			
	1394001300			SHIM,INJECTION PUMP BODY T=0.600	CC	0105･1			
	1394001400			SHIM,INJECTION PUMP BODY T=0.625	CC	0105･1			
	1394001500			SHIM,INJECTION PUMP BODY T=0.650	CC	0105･1			
	1394001600			SHIM,INJECTION PUMP BODY T=0.675	CC	0105･1			
	1394001700			SHIM,INJECTION PUMP BODY T=0.700	CC	0105･1			
	1394001800			SHIM,INJECTION PUMP BODY T=0.725	CC	0105･1			
	1394001900			SHIM,INJECTION PUMP BODY T=0.750	CC	0105･1			
	1394002000			SHIM,INJECTION PUMP BODY T=0.775	CC	0105･1			
	1394002100			SHIM,INJECTION PUMP BODY	CC	0105･1			

silvernorm.co.uk

見出番号 REF.-NO.	部品番号 PART NO.	代替 R/P	変記順号 SCENQG	部品名称および記事・仕様記号 PART NAME & DESCRIPTION	型式・個数 MODEL & QTY 0 1	適用号機 APPLICABLE SERIAL NO. FROM@-	-@UPTO	管区 M/R	新規 VRD
				T=0.800					
	1394002200			SHIM,INJECTION PUMP BODY	CC	0105・1			
				T=0.825					
	1394002300			SHIM,INJECTION PUMP BODY	CC	0105・1			
				T=0.850					
	1394002400			SHIM,INJECTION PUMP BODY	CC	0105・1			
				T=0.875					
	1394002500			SHIM,INJECTION PUMP BODY	CC	0105・1			
				T=0.900					
	1394002600			SHIM,INJECTION PUMP BODY	CC	0105・1			
				T=0.925					
	1394002700			SHIM,INJECTION PUMP BODY	CC	0105・1			
				T=0.950					
	1394002800			SHIM,INJECTION PUMP BODY	CC	0105・1			
				T=0.975					
	1394002900			SHIM,INJECTION PUMP BODY	CC	0105・1			
				T=1.000					
	1394003000			SHIM,INJECTION PUMP BODY	CC	0105・1			
				T=1.025					
	1394003100			SHIM,INJECTION PUMP BODY	CC	0105・1			
				T=1.050					
	1394003200			SHIM,INJECTION PUMP BODY	CC	0105・1			
				T=1.075					
	1394003300			SHIM,INJECTION PUMP BODY	CC	0105・1			
				T=1.100					
	1394003400			SHIM,INJECTION PUMP BODY	CC	0105・1			
				T=1.125					
	1394003500			SHIM,INJECTION PUMP BODY	CC	0105・1			
				T=1.150					
	1394003600			SHIM,INJECTION PUMP BODY	CC	0105・1			
				T=1.175					
	1394003700			SHIM,INJECTION PUMP BODY	CC	0105・1			
				T=1.200					
	1394003800			SHIM,INJECTION PUMP BODY	CC	0105・1			
				T=1.225					
	1394003900			SHIM,INJECTION PUMP BODY	CC	0105・1			
				T=1.250					
	1394004000			SHIM,INJECTION PUMP BODY	CC	0105・1			
				T=1.275					
	1394004100			SHIM,INJECTION PUMP BODY	CC	0105・1			
				T=1.300					
	1394004200			SHIM,INJECTION PUMP BODY	CC	0105・1			
				T=1.325					
	1394004300			SHIM,INJECTION PUMP BODY	CC	0105・1			
				T=1.350					
	1394004400			SHIM,INJECTION PUMP BODY	CC	0105・1			
				T=1.375					
	1394004500			SHIM,INJECTION PUMP BODY	CC	0105・1			
				T=1.400					
	1394004600			SHIM,INJECTION PUMP BODY	CC	0105・1			

silvermorn.co.uk

13 -120 インジェクション ポンプ INJECTION PUMP

見出番号 REF.-NO.	部品番号 PART NO.	代替 R/P	変記順号 SCENQG	部品名称および記事・仕様記号 PART NAME & DESCRIPTION	型式・個数 MODEL & QTY 01	適用号機 APPLICABLE SERIAL NO. FROM@-	-@UPTO	管区 M/R	新規 VRD
				T=1.425					
	1394004700			SHIM,INJECTION PUMP BODY	CC	0105・1			
				T=1.450					
	1394004800			SHIM,INJECTION PUMP BODY	CC	0105・1			
				T=1.475					
	1394004900			SHIM,INJECTION PUMP BODY	CC	0105・1			
				T=1.500					
	1394005000			SHIM,INJECTION PUMP BODY	CC	0105・1			
				T=1.525					
	1394005100			SHIM,INJECTION PUMP BODY	CC	0105・1			
				T=1.550					
	1394005200			SHIM,INJECTION PUMP BODY	CC	0105・1			
				T=1.575					
	1394005300			SHIM,INJECTION PUMP BODY	CC	0105・1			
				T=1.600					
	1394005400			SHIM,INJECTION PUMP BODY	CC	0105・1			
				T=1.625					
	1394005500			SHIM,INJECTION PUMP BODY	CC	0105・1			
				T=1.650					
	1394005600			SHIM,INJECTION PUMP BODY	CC	0105・1			
				T=1.675					
	1394005700			SHIM,INJECTION PUMP BODY	CC	0105・1			
				T=1.700					
	1394005800			SHIM,INJECTION PUMP BODY	CC	0105・1			
				T=1.725					
	1394005900			SHIM,INJECTION PUMP BODY	CC	0105・1			
				T=1.750					
	1394006000			SHIM,INJECTION PUMP BODY	CC	0105・1			
				T=1.775					
	1394006100			SHIM,INJECTION PUMP BODY	CC	0105・1			
				T=1.800					
	1394006200			SHIM,INJECTION PUMP BODY	CC	0105・1			
				T=1.825					
	1394006300			SHIM,INJECTION PUMP BODY	CC	0105・1			
				T=1.850					
	1394006400			SHIM,INJECTION PUMP BODY	CC	0105・1			
				T=1.875					
	1394006500			SHIM,INJECTION PUMP BODY	CC	0105・1			
				T=1.900					
	1394006600			SHIM,INJECTION PUMP BODY	CC	0105・1			
				T=1.925					
	1394006700			SHIM,INJECTION PUMP BODY	CC	0105・1			
				T=1.950					
	1394006800			SHIM,INJECTION PUMP BODY	CC	0105・1			
				T=1.975					
07147C	1342410021			SLEEVE,INJECTION PUMP BODY	6	0105・1			
07147D	1345630900			SLEEVE,INJECTION PUMP BODY	1	0105・1			
07148	0296020010			SNAP RING,INJECTION PUMP BODY	6	0105・1			
07149B	1341120600			SPRING,INJECTION PUMP BODY	6	0105・1			
07149C	1342150400			SPRING,INJECTION PUMP BODY	6	0105・1			

silvernorm.co.uk

13 -120 インジェクション ポンプ INJECTION PUMP

見出番号 REF.-NO.	部品番号 PART NO.	代替 R/P	変記順号 SCENQG	部品名称および記事・仕様記号 PART NAME & DESCRIPTION	型式・個数 MODEL & QTY 01	適用号機 APPLICABLE SERIAL NO. FROM@-	-@UPTO	管区 M/R	新規 VRD
07151	1341171400			STOPPER,INJECTION PUMP BODY	6	0105･1			
07154A	1342000020			TAPPET ASSY,INJECTION PUMP BODY	6	0105･1			
07155B	1341104520			VALVE,INJECTION PUMP BODY	6	0105･1			
07155C	1314244620			VALVE,INJECTION PUMP BODY	1	0105･1			
07156C	0293020140			WASHER,INJECTION PUMP BODY	6	0105･1			
07156E	1341320300			WASHER,INJECTION PUMP BODY	12	0105･1			

silvernorn.co.uk

1/2

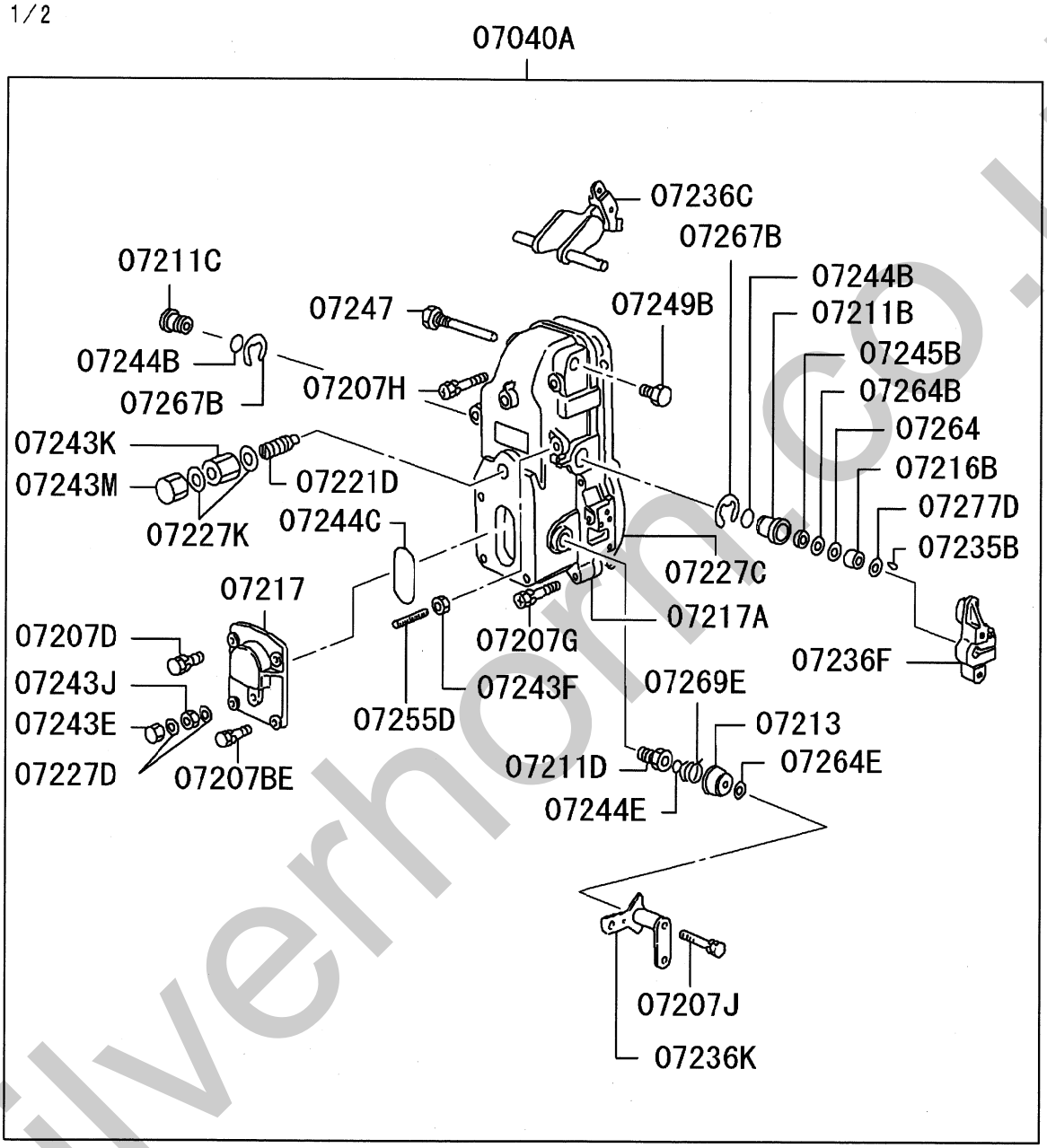

silvershorn co.uk

2/2

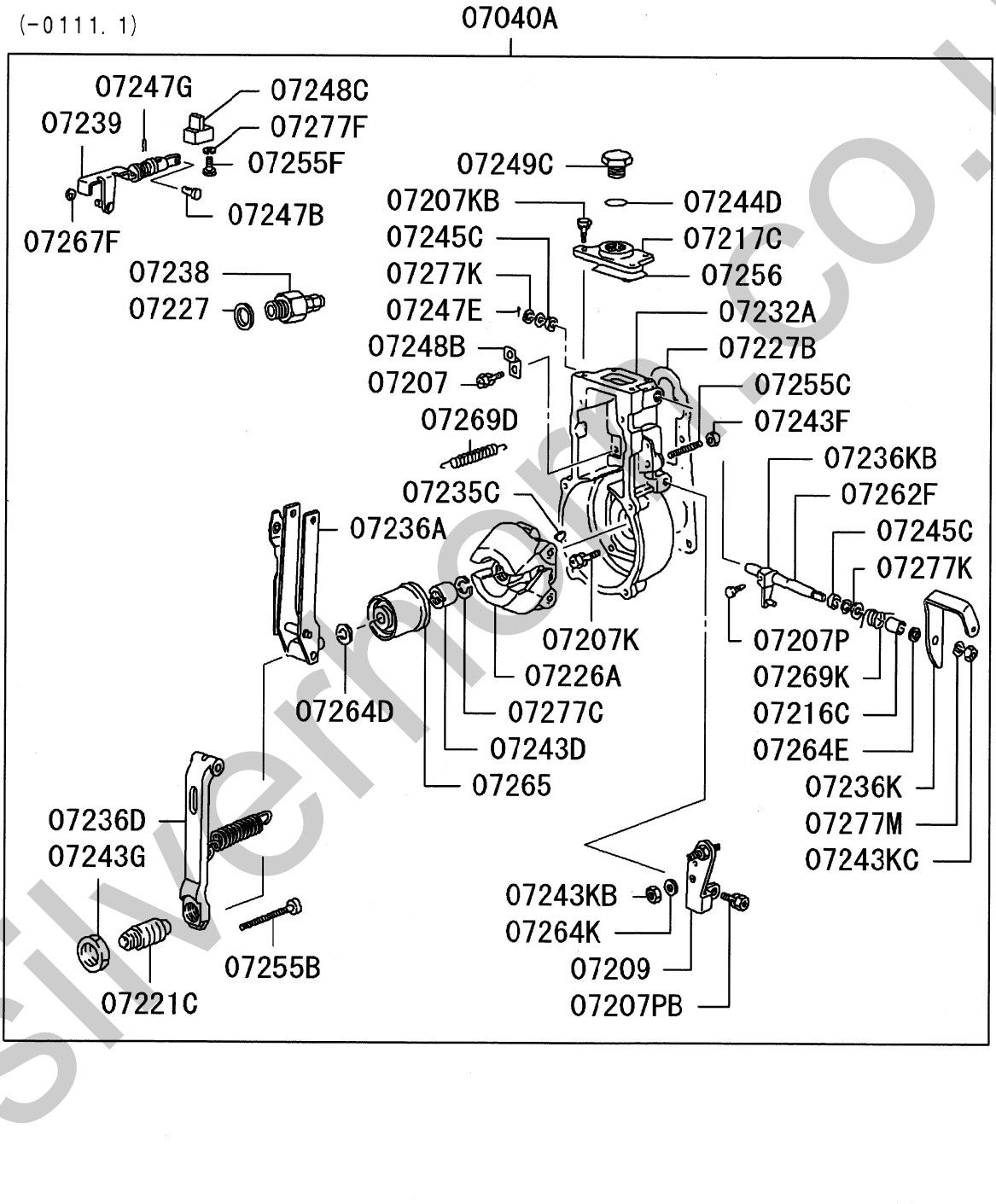

silvermoto.co.uk

2/2

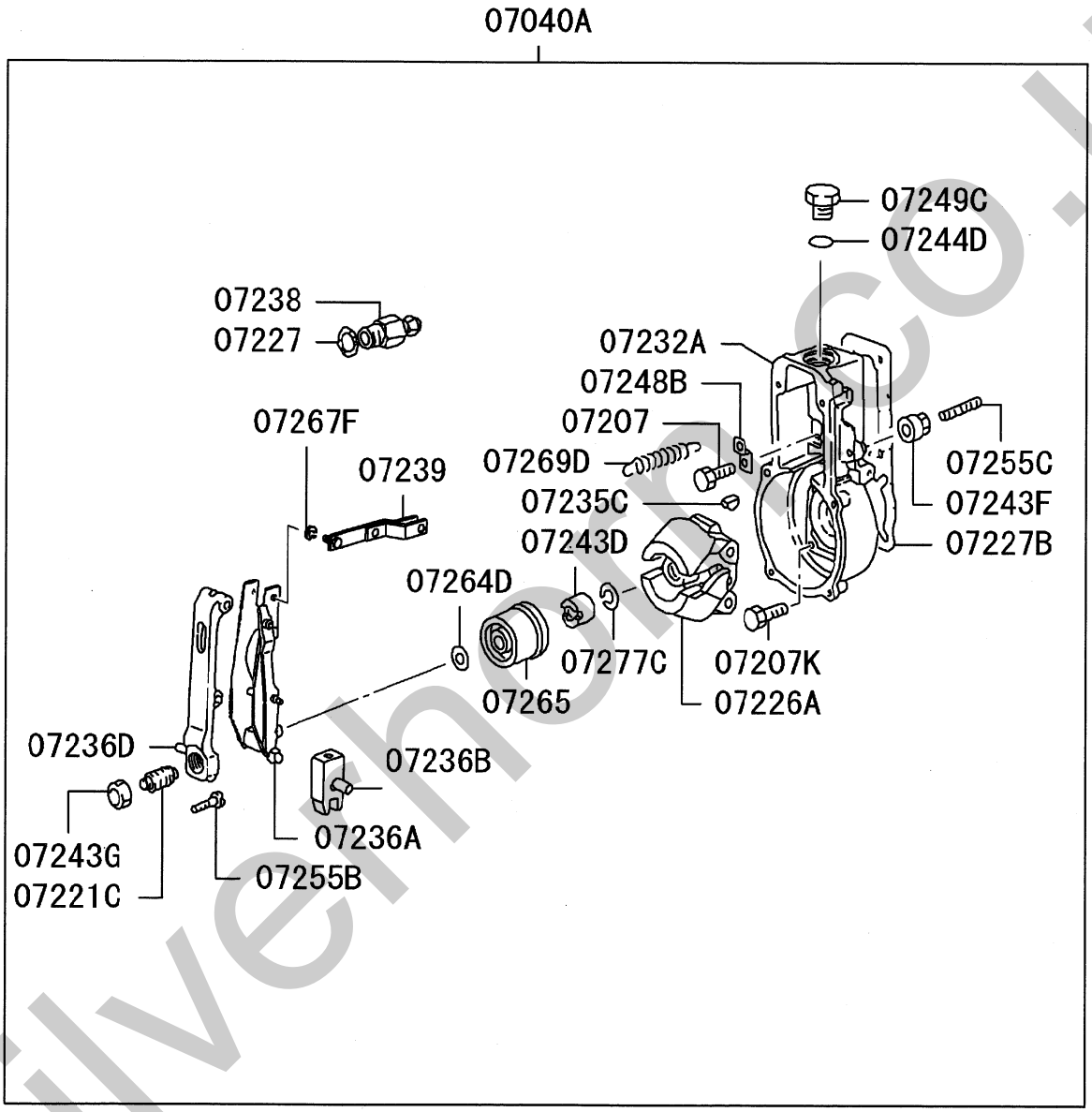

silvermoco.uk

13 -160 GOVERNOR（ガバナ）

見出番号 REF.-NO.	部品番号 PART NO.	代替 R/P	変記順号 SCENQG	部品名称および記事・仕様記号 PART NAME & DESCRIPTION	型式・個数 MODEL & QTY 0 1	適用号機 APPLICABLE SERIAL NO. FROM@-	-@UPTO	管区 M/R	新規 VRD
07040A	1054078050			GOVERNOR ASSY,INJECTION PUMP RSV	1	0105・1	0111・1		
	1054078110			GOVERNOR ASSY,INJECTION PUMP RSV	1	0111・2			
07207	0201062040			BOLT,INJECTION PUMP GOVERNOR	1	0105・1			
07207BE	0290206210			BOLT,INJECTION PUMP GOVERNOR	2	0105・1			
07207D	0200061640			BOLT,INJECTION PUMP GOVERNOR	2	0105・1			
07207G	0201063640			BOLT,INJECTION PUMP GOVERNOR	4	0105・1			
07207H	0201065040			BOLT,INJECTION PUMP GOVERNOR	2	0105・1			
07207J	0200064540			BOLT,INJECTION PUMP GOVERNOR	1	0111・2			V
07207K	0201062040			BOLT,INJECTION PUMP GOVERNOR	7	0105・1			
07207KB	0200061640			BOLT,INJECTION PUMP GOVERNOR	4	0105・1	0111・1		
07207P	1550060700			BOLT,INJECTION PUMP GOVERNOR	1	0105・1	0111・1		
07207PB	0201181640			BOLT,INJECTION PUMP GOVERNOR	1	0105・1	0111・1		
07209	1543589420			BRACKET,INJECTION PUMP GOVERNOR	1	0105・1	0111・1		
07211B	1542044300			BUSHING,INJECTION PUMP GOVERNOR	1	0105・1			
07211C	1542044400			BUSHING,INJECTION PUMP GOVERNOR	1	0105・1			
07211D	1543210400			BUSHING,INJECTION PUMP GOVERNOR	1	0111・2			V
07213	1543220100			CAP,INJECTION PUMP GOVERNOR	1	0111・2			V
07216B	1542062800			COLLAR,INJECTION PUMP GOVERNOR	1	0105・1			
07216C	1542062000			COLLAR,INJECTION PUMP GOVERNOR	1	0105・1	0111・1		
07217	1540631400			COVER,INJECTION PUMP GOVERNOR	1	0105・1			
07217A	1545002020			COVER ASSY,INJECTION PUMP GOVERNOR	1	0105・1	0111・1		
	1545003020			COVER ASSY,INJECTION PUMP GOVERNOR	1	0111・2			V
07217C	1540644500			COVER,INJECTION PUMP GOVERNOR	1	0105・1	0111・1		
07221C	1541770720			DAMPER,INJECTION PUMP GOVERNOR	1	0105・1	0111・1		
	1541770920			DAMPER,INJECTION PUMP GOVERNOR	1	0111・2			V
07221D	1541580820			DAMPER,INJECTION PUMP GOVERNOR	1	0105・1			
07226A	1541010020			FLYWEIGHT ASSY,INJECTION PUMP GOVERNOR	1	0105・1			
07227	0265243040			GASKET,INJECTION PUMP GOVERNOR	1	0105・1			
07227B	1543715600			GASKET,INJECTION PUMP GOVERNOR	1	0105・1			
07227C	1543900300			GASKET,INJECTION PUMP GOVERNOR	1	0105・1			
07227D	0265061040			GASKET,INJECTION PUMP GOVERNOR	2	0105・1			
07227K	0265121540			GASKET,INJECTION PUMP GOVERNOR	2	0105・1			
07232A	1540042822			HOUSING ASSY,INJECTION PUMP GOVERNOR	1	0105・1	0111・1		
	1540004700			HOUSING ASSY,INJECTION PUMP GOVERNOR	1	0111・2			V
07235B	0258031310			KEY,INJECTION PUMP GOVERNOR	1	0105・1			
07235C	0258031610			KEY,INJECTION PUMP GOVERNOR	1	0105・1	0111・1		
	0258031310			KEY,INJECTION PUMP GOVERNOR	1	0105・1			
07236A	1542171420			LEVER ASSY,INJECTION PUMP GOVERNOR	1	0105・1	0111・1		
	1542114320			LEVER ASSY,INJECTION PUMP GOVERNOR	1	0111・2			V
07236B	1543265120			LEVER,INJECTION PUMP GOVERNOR	1	0111・2			V
07236C	1542006920			LEVER,INJECTION PUMP GOVERNOR	1	0105・1			
07236D	1542393320			LEVER,INJECTION PUMP GOVERNOR	1	0105・1			
07236F	1543400120			LEVER,INJECTION PUMP GOVERNOR	1	0105・1			
07236K	1543817900			LEVER,INJECTION PUMP GOVERNOR	1	0105・1	0111・1		
	1543643420			LEVER,INJECTION PUMP GOVERNOR	1	0111・2			V
07236KB	1550032101			LEVER,INJECTION PUMP GOVERNOR	1	0105・1	0111・1		
07238	1530212220			LIMITER,INJECTION PUMP GOVERNOR	1	0105・1			
07239	1542346920			LINK,INJECTION PUMP GOVERNOR	1	0105・1	0111・1		

silverman.co.uk

13 -160 GOVERNOR (ガバナ)

見出番号 REF.-NO.	部品番号 PART NO.	代替 R/P	変記順号 SCENQG	部品名称および記事・仕様記号 PART NAME & DESCRIPTION	型式・個数 MODEL & QTY 0 1	適用号機 APPLICABLE SERIAL NO. FROM@-	-@UPTO	管区 M/R	新規 VRD
	1542302920			LINK,INJECTION PUMP GOVERNOR	1	0111･2			V
07243D	0292312030			NUT,INJECTION PUMP GOVERNOR	1	0105･1			
07243E	1540351600			NUT,INJECTION PUMP GOVERNOR	1	0105･1			
07243F	1540110100			NUT,INJECTION PUMP GOVERNOR	2	0105･1			
07243G	0292016010			NUT,INJECTION PUMP GOVERNOR	1	0105･1			
07243J	1392060600			NUT,INJECTION PUMP GOVERNOR	1	0105･1			
07243K	1540111700			NUT,INJECTION PUMP GOVERNOR	1	0105･1			
07243KB	1540111100			NUT,INJECTION PUMP GOVERNOR	1	0105･1	0111･1		
07243KC	0130208040			NUT,INJECTION PUMP GOVERNOR	1	0105･1	0111･1		
07243M	1541591200			NUT,INJECTION PUMP GOVERNOR	1	0105･1			
07244B	0296318020			O-RING,INJECTION PUMP GOVERNOR	2	0105･1			
07244C	0296352020			O-RING,INJECTION PUMP GOVERNOR	1	0105･1			
07244D	0296325070			O-RING,INJECTION PUMP GOVERNOR	1	0105･1			
07244E	0296310030			O-RING,INJECTION PUMP GOVERNOR	1	0111･2			V
07245B	1396110000			OIL SEAL,INJECTION PUMP GOVERNOR	1	0105･1			
07245C	0296208050			OIL SEAL,INJECTION PUMP GOVERNOR	2	0105･1	0111･1		
07247	1542371100			PIN,INJECTION PUMP GOVERNOR	1	0105･1			
07247B	1542314900			PIN,INJECTION PUMP GOVERNOR	1	0105･1	0111･1		
07247E	1543732200			PIN,INJECTION PUMP GOVERNOR	1	0105･1	0111･1		
07247G	1554023800			PIN,INJECTION PUMP GOVERNOR SNAP	1	0105･1	0111･1		
07248B	1543506000			PLATE,INJECTION PUMP GOVERNOR	1	0105･1			
07248C	1542322420			PLATE,INJECTION PUMP GOVERNOR	1	0105･1	0111･1		
07249B	1540360300			PLUG,INJECTION PUMP GOVERNOR	1	0105･1			
07249C	1540072900			PLUG,INJECTION PUMP GOVERNOR	1	0105･1			
07255B	1540312400			SCREW,INJECTION PUMP GOVERNOR	1	0105･1			
07255C	1540101100			SCREW,INJECTION PUMP GOVERNOR	1	0105･1			
07255D	1540100100			SCREW,INJECTION PUMP GOVERNOR L=55	1	0105･1			
07255F	0105351040			SCREW,INJECTION PUMP GOVERNOR	1	0105･1	0111･1		
07256	1543582500			SEAL RING,INJECTION PUMP GOVERNOR	1	0105･1	0111･1		
07262F	1550043600			SHAFT,INJECTION PUMP GOVERNOR	1	0105･1	0111･1		
07264	0293111070			SHIM,INJECTION PUMP GOVERNOR T=0.5	AR	0105･1			
07264B	1394110000			SHIM,INJECTION PUMP GOVERNOR	1	0105･1			
07264D	0293110010			SHIM,INJECTION PUMP GOVERNOR T=0.20	CC	0105･1			
	0293110180			SHIM,INJECTION PUMP GOVERNOR T=0.30	CC	0105･1			
	0293110190			SHIM,INJECTION PUMP GOVERNOR T=0.40	CC	0105･1			
	1394100000			SHIM,INJECTION PUMP GOVERNOR T=0.50	CC	0105･1			
	0293110210			SHIM,INJECTION PUMP GOVERNOR T=1.00	CC	0105･1			
	1394100100			SHIM,INJECTION PUMP GOVERNOR T=1.50	CC	0105･1			
	1394103000			SHIM,INJECTION PUMP GOVERNOR T=2.00	CC	0105･1			
	1394103100			SHIM,INJECTION PUMP GOVERNOR	CC	0105･1			

silvermm.co.uk

13 -160 GOVERNOR (ガバナ)

見出番号 REF.-NO.	部品番号 PART NO.	代替 R/P	変記順号 SCENQG	部品名称および記事・仕様記号 PART NAME & DESCRIPTION	型式・個数 MODEL & QTY 01	適用号機 APPLICABLE SERIAL NO. FROM@-	-@UPTO	管区 M/R	新規 VRD
				T=3.00					
	1394103200			SHIM,INJECTION PUMP GOVERNOR	CC	0105・1			
				T=4.00					
07264E	1394081400			SHIM,INJECTION PUMP GOVERNOR	CC	0105・1	0111・1		
				T=0.20					
	1394081500			SHIM,INJECTION PUMP GOVERNOR	CC	0105・1	0111・1		
				T=0.50					
	0293110520			SHIM,INJECTION PUMP GOVERNOR	CC	0111・2			V
				T=0.20					
	0293110530			SHIM,INJECTION PUMP GOVERNOR	CC	0111・2			V
				T=0.25					
	0293110540			SHIM,INJECTION PUMP GOVERNOR	CC	0111・2			V
				T=0.30					
	0293110550			SHIM,INJECTION PUMP GOVERNOR	CC	0111・2			V
				T=0.35					
	0293110560			SHIM,INJECTION PUMP GOVERNOR	CC	0111・2			V
				T=0.40					
	0293110570			SHIM,INJECTION PUMP GOVERNOR	CC	0111・2			V
				T=0.50					
07264K	0293008320			SHIM,INJECTION PUMP GOVERNOR	1	0105・1	0111・1		
07265	1541232320			SLEEVE,INJECTION PUMP GOVERNOR	1	0105・1			
07267B	0160101640			SNAP RING,INJECTION PUMP GOVERNOR	2	0105・1			
07267F	0160100540			SNAP RING,INJECTION PUMP GOVERNOR	1	0105・1			
07269D	1541540500			SPRING,INJECTION PUMP GOVERNOR	1	0105・1			
07269E	1543277300			SPRING,INJECTION PUMP GOVERNOR	1	0111・2			V
07269K	1543274200			SPRING,INJECTION PUMP GOVERNOR	1	0105・1	0111・1		
07277C	0293212020			WASHER,INJECTION PUMP GOVERNOR	1	0105・1			
				SPRING					
07277D	1542060200			WASHER,INJECTION PUMP GOVERNOR	AR	0105・1			
				T=1.0					
07277F	0293205020			WASHER,INJECTION PUMP GOVERNOR	1	0105・1	0111・1		
07277K	1393080900			WASHER,INJECTION PUMP GOVERNOR	CC	0105・1	0111・1		
				T=1.00					
	1393081000			WASHER,INJECTION PUMP GOVERNOR	CC	0105・1	0111・1		
				T=1.50					
07277M	F251508000			WASHER,INJECTION PUMP GOVERNOR	1	0105・1	0111・1		
				SPRING,8					

silvermm.co.uk

13 -270 AUTOMATIC TIMER (オートマチック タイマ)

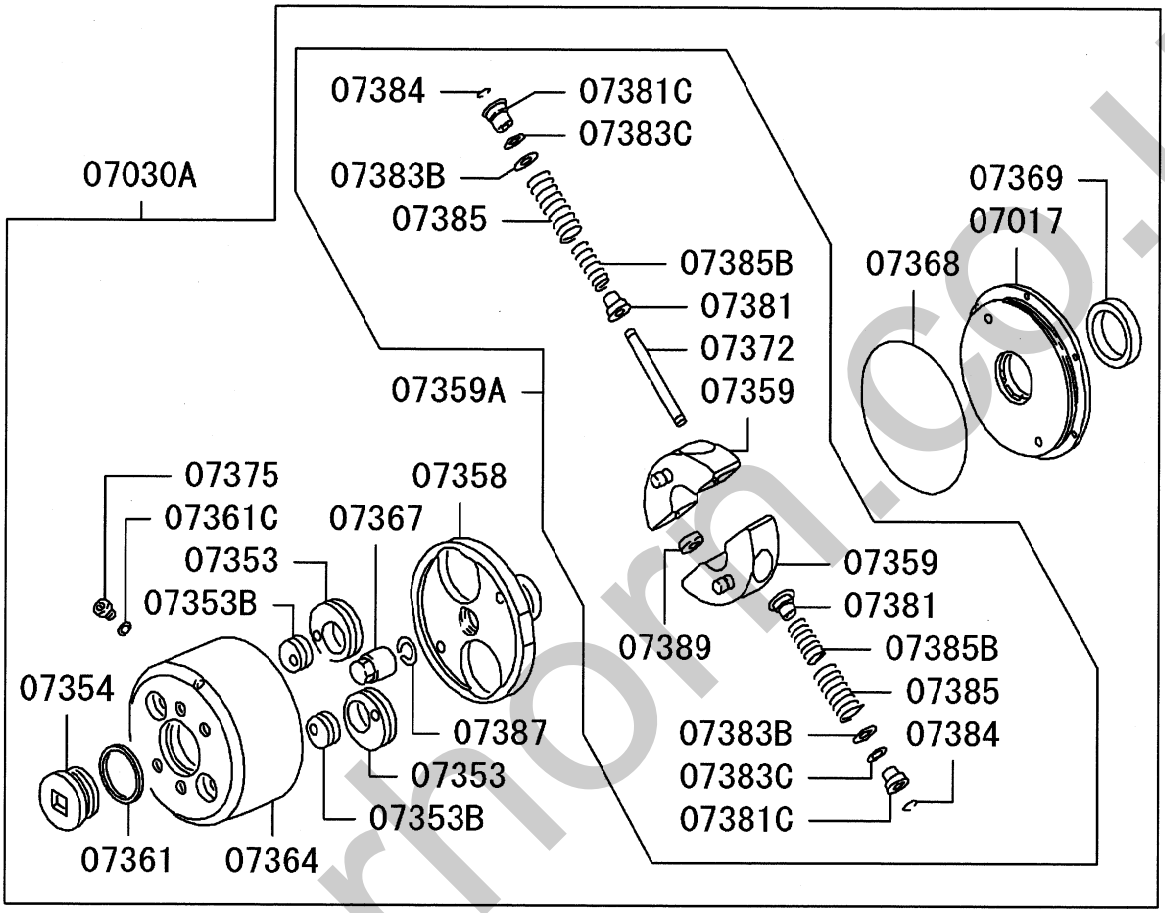

C00022

silvernorn.co.uk

13 -270 AUTOMATIC TIMER (オートマチック タイマ)

見出番号 REF.-NO.	部品番号 PART NO.	代替 R/P	変記順号 SCENQG	部品名称および記事・仕様記号 PART NAME & DESCRIPTION	型式・個数 MODEL & QTY 0 1	適用号機 APPLICABLE SERIAL NO. FROM@-	-@UPTO	管区 M/R	新規 VRD
07017	1568091620			COVER,INJECTION PUMP TIMER	1	0105･1			
07030A	1056812790			TIMER ASSY,INJECTION PUMP	1	0105･1			
07353	1567230300			CAM,INJECTION PUMP TIMER	2	0105･1			
07353B	1567230400			CAM,INJECTION PUMP TIMER	2	0105･1			
07354	1563140600			CAP,INJECTION PUMP TIMER	1	0105･1			
07358	1568016200			FLANGE,INJECTION PUMP TIMER	1	0105･1			
07359	1568020420			FLYWEIGHT,INJECTION PUMP TIMER	2	0105･1			
07359A	1568986220			FLYWEIGHT ASSY,INJECTION PUMP TIMER	1	0105･1			
07361	1563190200			GASKET,INJECTION PUMP TIMER	1	0105･1			
07361C	0293310190			GASKET,INJECTION PUMP TIMER	1	0105･1			
07364	1568003420			HOUSING,INJECTION PUMP TIMER	1	0105･1			
07367	1343250800			NUT,INJECTION PUMP TIMER	1	0105･1			
07368	1563150200			O-RING,INJECTION PUMP TIMER	1	0105･1			
07369	1396480300			OIL SEAL,INJECTION PUMP TIMER	1	0105･1			
07372	1568060900			PIN,INJECTION PUMP TIMER	2	0105･1			
07375	1563160000			PLUG,INJECTION PUMP TIMER	1	0105･1			
07381	1568071100			SEAT,INJECTION PUMP TIMER	4	0105･1			
07381C	1568070900			SEAT,INJECTION PUMP TIMER	4	0105･1			
07383B	1567280800			SHIM,INJECTION PUMP TIMER T=0.10	CC	0105･1			
	1567280900			SHIM,INJECTION PUMP TIMER T=0.30	CC	0105･1			
	1567282000			SHIM,INJECTION PUMP TIMER T=0.40	CC	0105･1			
	1567281000			SHIM,INJECTION PUMP TIMER T=0.50	CC	0105･1			
	1567282100			SHIM,INJECTION PUMP TIMER T=0.70	CC	0105･1			
	1567281100			SHIM,INJECTION PUMP TIMER T=1.00	CC	0105･1			
07383C	1567281200			SHIM,INJECTION PUMP TIMER T=0.10	CC	0105･1			
	1567281300			SHIM,INJECTION PUMP TIMER T=0.30	CC	0105･1			
	1567282200			SHIM,INJECTION PUMP TIMER T=0.40	CC	0105･1			
	1567281400			SHIM,INJECTION PUMP TIMER T=0.50	CC	0105･1			
	1567282300			SHIM,INJECTION PUMP TIMER T=0.70	CC	0105･1			
	1567281500			SHIM,INJECTION PUMP TIMER T=1.00	CC	0105･1			
07384	1568090300			SNAP RING,INJECTION PUMP TIMER	4	0105･1			
07385	1568957300			SPRING,INJECTION PUMP TIMER	4	0105･1			
07385B	1568946100			SPRING,INJECTION PUMP TIMER	4	0105･1			
07387	1563220000			WASHER,INJECTION PUMP TIMER	1	0105･1			
07389	1568080500			SPACER,INJECTION PUMP TIMER	4	0105･1			

silvernorm.co.uk

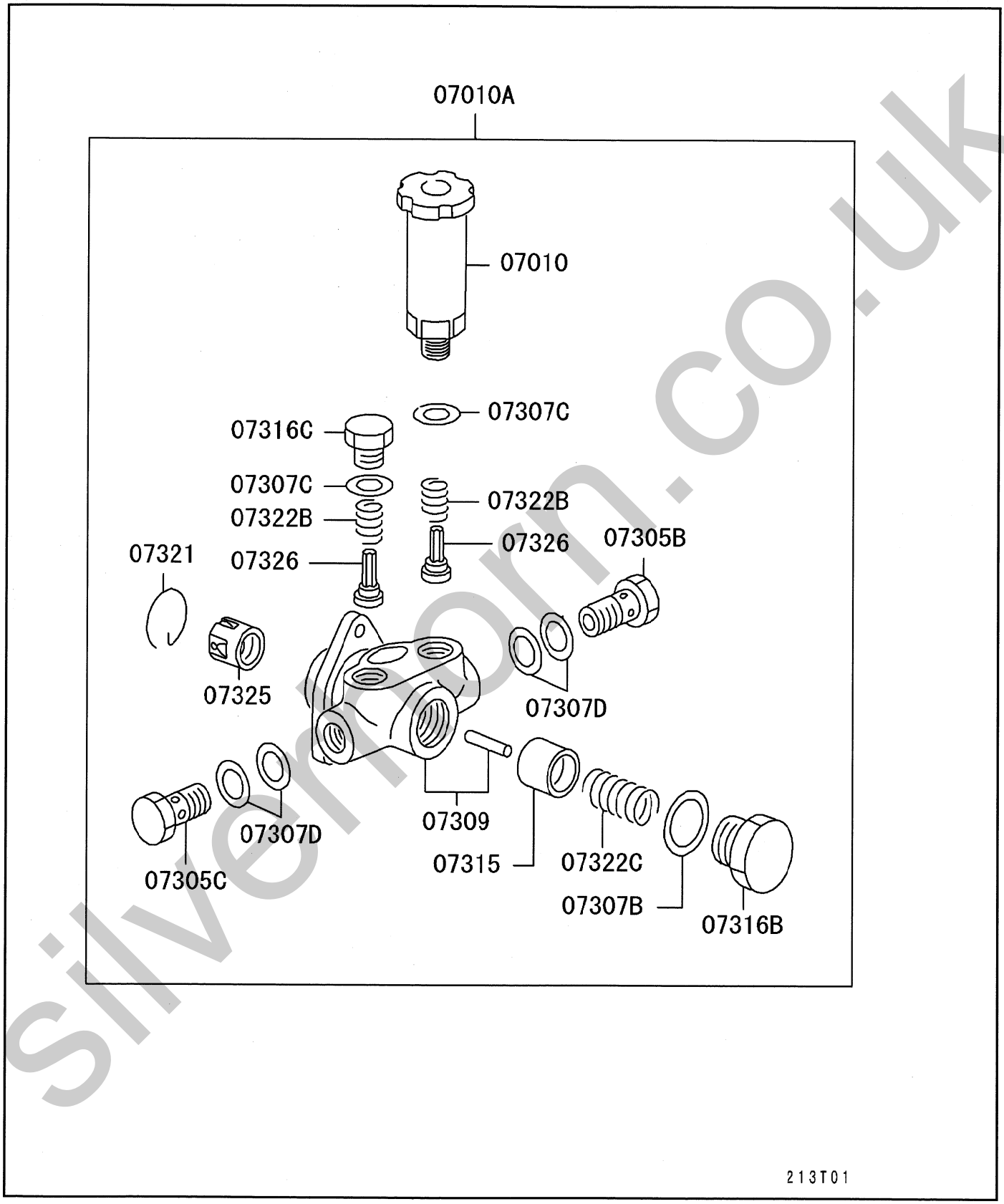

silvermm.co.uk

13 -290 フュエル フィード ポンプ FUEL FEED PUMP

見出番号 REF.-NO.	部品番号 PART NO.	代替 R/P	変記順号 SCENQG	部品名称および記事・仕様記号 PART NAME & DESCRIPTION	型式・個数 MODEL & QTY 01	適用号機 APPLICABLE SERIAL NO. FROM@-	-@UPTO	管区 M/R	新規 VRD
07010	1522005620			PUMP,INJECTION PUMP FUEL FEED	1	0105･1			
07010A	1052071200 (1052106070)	3		PUMP ASSY,INJECTION PUMP FUEL FEED	1	0105･1			
07305B	1523007120			EYEBOLT,INJECTION PUMP FUEL FEED PUMP	1	0105･1			
07305C	0297314570			EYEBOLT,INJECTION PUMP FUEL FEED PUMP	1	0105･1			
07307B	0293326030			GASKET,INJECTION PUMP FUEL FEED PUMP	1	0105･1			
07307C	0293316030			GASKET,INJECTION PUMP FUEL FEED PUMP	2	0105･1			
07307D	0293414130			GASKET,INJECTION PUMP FUEL FEED PUMP	4	0105･1			
07309	1520004620			HOUSING,INJECTION PUMP FUEL FEED PUMP	1	0105･1			
07315	1521001120			PISTON,INJECTION PUMP FUEL FEED PUMP	1	0105･1			
07316B	1521051500			PLUG,INJECTION PUMP FUEL FEED PUMP	1	0105･1			
07316C	1521170400			PLUG,INJECTION PUMP FUEL FEED PUMP	1	0105･1			
07321	1521210200			SNAP RING,INJECTION PUMP FUEL FEED PUMP	1	0105･1			
07322B	1521160200			SPRING,INJECTION PUMP FUEL FEED PUMP	2	0105･1			
07322C	1521020400			SPRING,INJECTION PUMP FUEL FEED PUMP	1	0105･1			
07325	1521113221			TAPPET,INJECTION PUMP FUEL FEED PUMP	1	0105･1			
07326	1521150200			VALVE,INJECTION PUMP FUEL FEED PUMP	2	0105･1			

silvernorn.co.uk

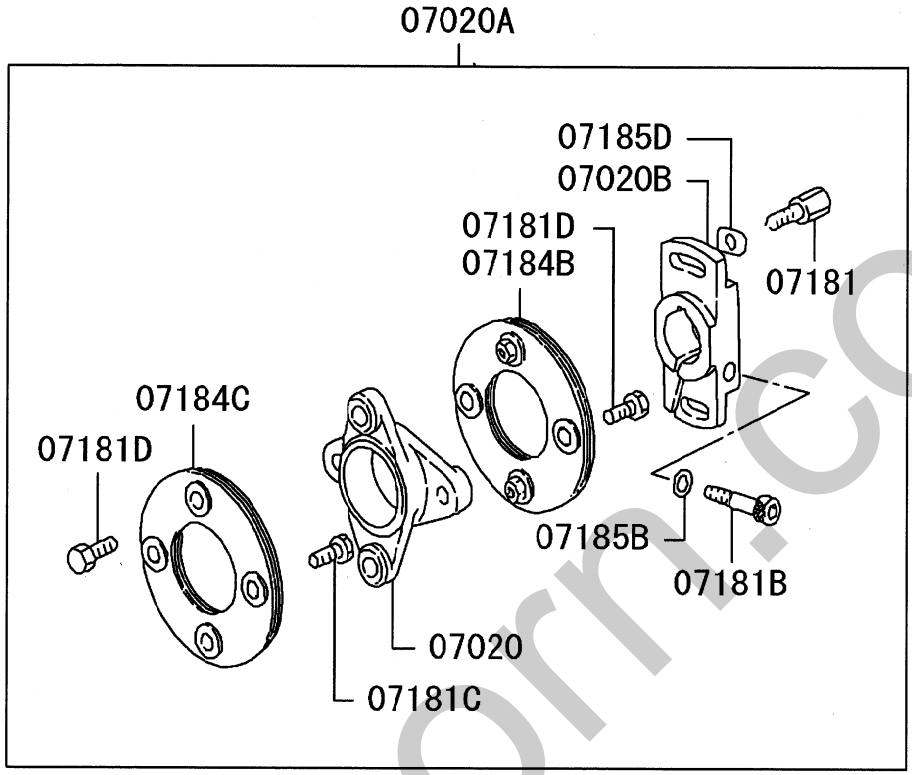

213T01

silverhorn.co.uk

13 -320 カップリング COUPLING

見出番号 REF.-NO.	部品番号 PART NO.	代替 R/P	変記順号 SCENQG	部品名称および記事・仕様記号 PART NAME & DESCRIPTION	型式・個数 MODEL & QTY 01	適用号機 APPLICABLE SERIAL NO. FROM@-	-@UPTO	管区 M/R	新規 VRD
07020	1566095300			COUPLING,INJECTION PUMP	1	0105･1			
07020A	1056630550			COUPLING ASSY,INJECTION PUMP	1	0105･1			
07020B	1566311900			COUPLING,INJECTION PUMP	1	0105･1			
07181	1566334700			BOLT,INJECTION PUMP COUPLING	2	0105･1			
07181B	1566037200			BOLT,INJECTION PUMP COUPLING	1	0105･1			
07181C	1566338300			BOLT,INJECTION PUMP COUPLING	2	0105･1			
07181D	1566339100			BOLT,INJECTION PUMP COUPLING	4	0105･1			
07184B	1566056520			PLATE,INJECTION PUMP COUPLING	1	0105･1			
07184C	1566055320			PLATE,INJECTION PUMP COUPLING	1	0105･1			
07185B	1566152600			WASHER,INJECTION PUMP COUPLING	1	0105･1			
07185D	1566153200			WASHER,INJECTION PUMP COUPLING	2	0105･1			

silvernorn.co.uk

INJECTION PIPE

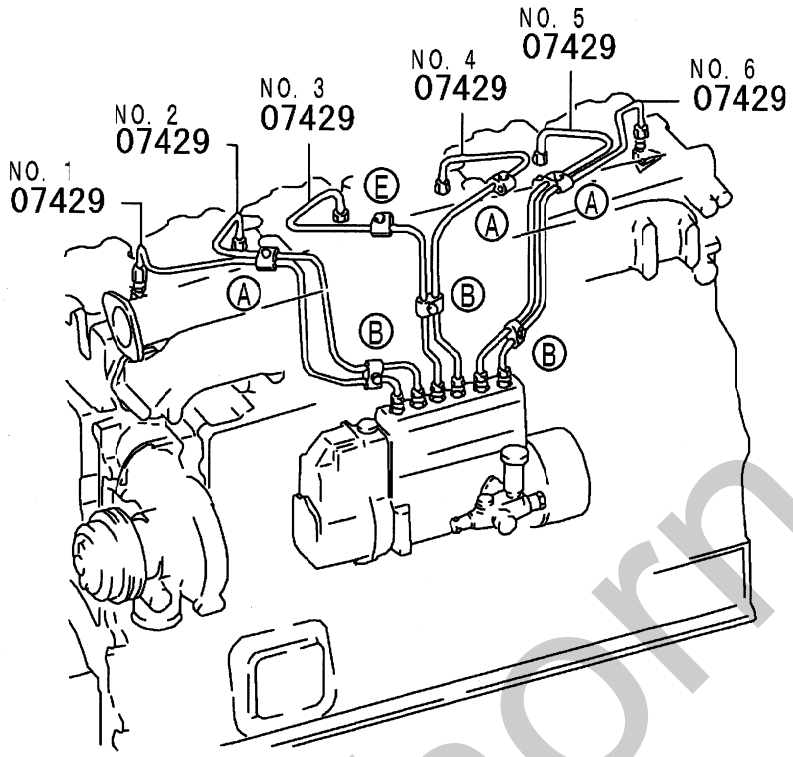

Ⓐ
- 07499C
- 07498F

Ⓑ
- 07499C
- 07498F
- 07498G

Ⓔ (-0405・3)
- 07499C
- 07498F
- 07499B
- 07495

Ⓔ
- 07497B
- 07498F
- 07499B
- 07495H

213T01

silverhorn.co.uk

13 -410 インジェクションパイプ & ノズル INJECTION PIPE & NOZZLE

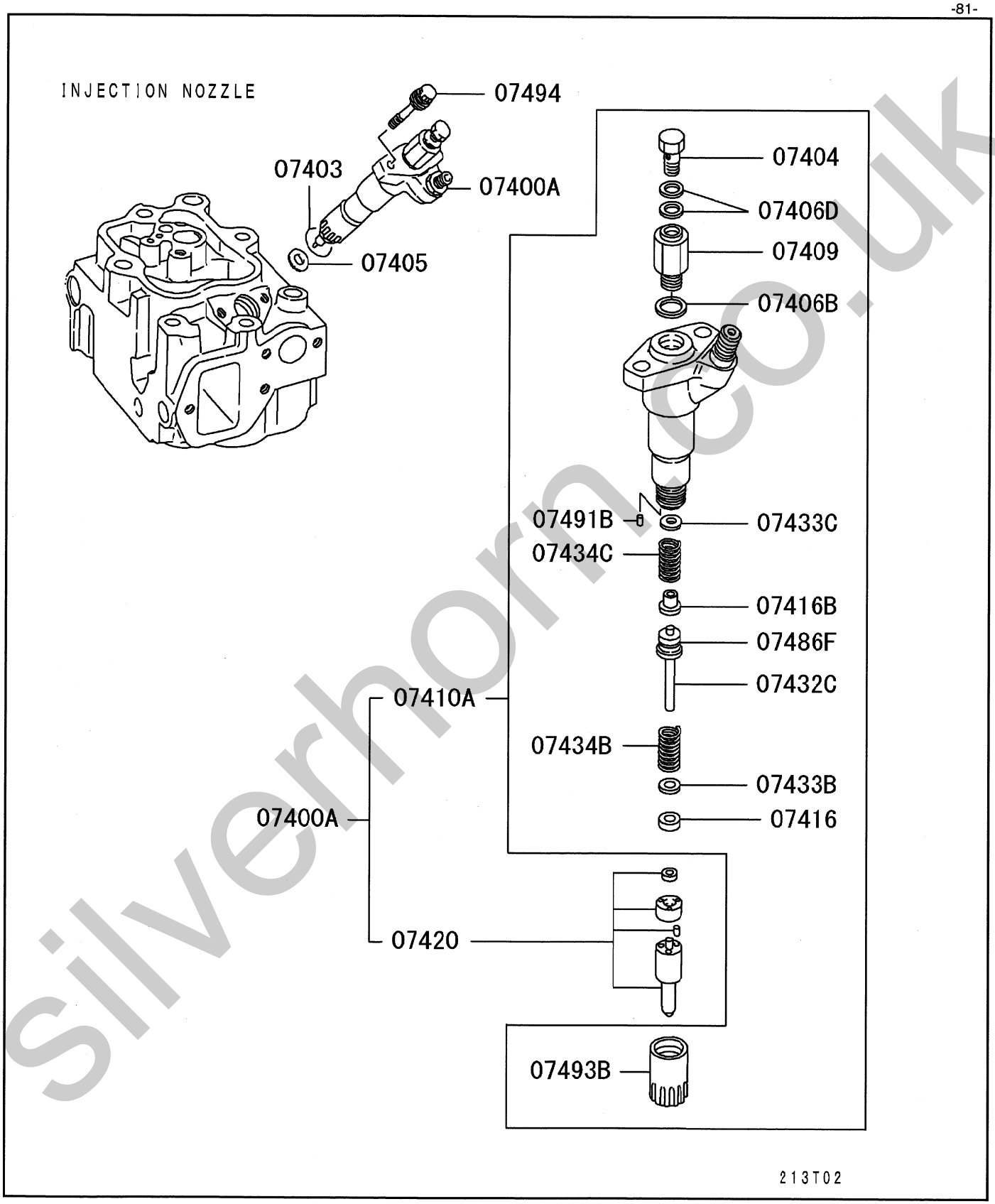

silverhorn.co.uk

13 -410 インジェクションパイプ & ノズル INJECTION PIPE & NOZZLE

見出番号 REF.-NO.	部品番号 PART NO.	代替 R/P	変記順号 SCENQG	部品名称および記事・仕様記号 PART NAME & DESCRIPTION	型式・個数 MODEL & QTY 01	適用号機 APPLICABLE SERIAL NO. FROM@-	@UPTO	管区 M/R	新規 VRD
07400A	1051107550			NOZZLE & HOLDER ASSY,FUEL INJECTION ZEXEL	6	0105・1			
07403	3096102200			DUST SEAL,FUEL INJECTION NOZZLE HOLDER	6	0105・1			
07404	1506131700			EYEBOLT,FUEL INJECTION NOZZLE	6	0105・1			
07405	3096102300			GASKET,FUEL INJECTION NOZZLE	6	0105・1			
07406B	0293310240			GASKET,FUEL INJECTION NOZZLE INR	6	0105・1			
07406D	0265081240			GASKET,FUEL INJECTION NOZZLE INR	12	0105・1			
07409	1506098100			CONNECTOR,FUEL INJECTION NOZZLE	6	0105・1			
07410A	1050414130			HOLDER ASSY,FUEL INJECTION NOZZLE	6	0105・1			
07416	1505602100			SEAT,FUEL INJECTION NOZZLE HOLDER	6	0105・1			
07416B	1505602001			SEAT,FUEL INJECTION NOZZLE HOLDER	6	0105・1			
07420	1050190700			NOZZLE,FUEL INJECTION	6	0105・1			
07429	ME158221			TUBE,FUEL INJECTION 6.35X2.0X650 NO.1	1	0105・1			
	ME158222			TUBE,FUEL INJECTION 6.35X2.0X650 NO.2	1	0105・1			
	ME158223			TUBE,FUEL INJECTION 6.35X2.0X650 NO.3	1	0105・1			
	ME158224			TUBE,FUEL INJECTION 6.35X2.0X650 NO.4	1	0105・1			
	ME158225			TUBE,FUEL INJECTION 6.35X2.0X650 NO.5	1	0105・1			
	ME158226			TUBE,FUEL INJECTION 6.35X2.0X650 NO.6	1	0105・1			
07432C	1505830000			PUSH ROD,FUEL INJECTION NOZZLE HOLDER L=36.06	CC	0105・1			
	1505830100			PUSH ROD,FUEL INJECTION NOZZLE HOLDER L=36.07	CC	0105・1			
	1505830200			PUSH ROD,FUEL INJECTION NOZZLE HOLDER L=36.08	CC	0105・1			
	1505830300			PUSH ROD,FUEL INJECTION NOZZLE HOLDER L=36.09	CC	0105・1			
	1505830400			PUSH ROD,FUEL INJECTION NOZZLE HOLDER L=36.10	CC	0105・1			
	1505830500			PUSH ROD,FUEL INJECTION NOZZLE HOLDER L=36.11	CC	0105・1			
	1505830600			PUSH ROD,FUEL INJECTION NOZZLE HOLDER L=36.12	CC	0105・1			
	1505830700			PUSH ROD,FUEL INJECTION NOZZLE HOLDER L=36.13	CC	0105・1			
	1505830800			PUSH ROD,FUEL INJECTION NOZZLE HOLDER L=36.14	CC	0105・1			
	1505830900			PUSH ROD,FUEL INJECTION NOZZLE HOLDER L=36.15	CC	0105・1			
	1505831000			PUSH ROD,FUEL INJECTION NOZZLE HOLDER L=36.16	CC	0105・1			
	1505831100			PUSH ROD,FUEL INJECTION NOZZLE HOLDER L=36.17	CC	0105・1			
	1505831200			PUSH ROD,FUEL INJECTION NOZZLE HOLDER L=36.18	CC	0105・1			

silvermm.co.uk

13 -410 インジェクションパイプ & ノズル INJECTION PIPE & NOZZLE

見出番号 REF.-NO.	部品番号 PART NO.	代替 R/P	変記順号 SCENQG	部品名称および記事・仕様記号 PART NAME & DESCRIPTION	型式・個数 MODEL & QTY 01	適用号機 APPLICABLE SERIAL NO. FROM@-	-@UPTO	管区 M/R	新規 VRD
	1505831300			PUSH ROD,FUEL INJECTION NOZZLE HOLDER L=36.19	CC	0105・1			
	1505831400			PUSH ROD,FUEL INJECTION NOZZLE HOLDER L=36.20	CC	0105・1			
	1505831500			PUSH ROD,FUEL INJECTION NOZZLE HOLDER L=36.21	CC	0105・1			
	1505831600			PUSH ROD,FUEL INJECTION NOZZLE HOLDER L=36.22	CC	0105・1			
	1505831700			PUSH ROD,FUEL INJECTION NOZZLE HOLDER L=36.23	CC	0105・1			
	1505831800			PUSH ROD,FUEL INJECTION NOZZLE HOLDER L=36.24	CC	0105・1			
	1505831900			PUSH ROD,FUEL INJECTION NOZZLE HOLDER L=36.25	CC	0105・1			
	1505832000			PUSH ROD,FUEL INJECTION NOZZLE HOLDER L=36.26	CC	0105・1			
	1505832100			PUSH ROD,FUEL INJECTION NOZZLE HOLDER L=36.27	CC	0105・1			
	1505832200			PUSH ROD,FUEL INJECTION NOZZLE HOLDER L=36.28	CC	0105・1			
	1505832300			PUSH ROD,FUEL INJECTION NOZZLE HOLDER L=36.29	CC	0105・1			
	1505832400			PUSH ROD,FUEL INJECTION NOZZLE HOLDER L=36.30	CC	0105・1			
	1505832500			PUSH ROD,FUEL INJECTION NOZZLE HOLDER L=36.31	CC	0105・1			
	1505832600			PUSH ROD,FUEL INJECTION NOZZLE HOLDER L=36.32	CC	0105・1			
	1505832700			PUSH ROD,FUEL INJECTION NOZZLE HOLDER L=36.33	CC	0105・1			
	1505832800			PUSH ROD,FUEL INJECTION NOZZLE HOLDER L=36.34	CC	0105・1			
	1505832900			PUSH ROD,FUEL INJECTION NOZZLE HOLDER L=36.35	CC	0105・1			
	1505833000			PUSH ROD,FUEL INJECTION NOZZLE HOLDER L=36.36	CC	0105・1			
	1505833100			PUSH ROD,FUEL INJECTION NOZZLE HOLDER L=36.37	CC	0105・1			
	1505833200			PUSH ROD,FUEL INJECTION NOZZLE HOLDER L=36.38	CC	0105・1			
	1505833300			PUSH ROD,FUEL INJECTION NOZZLE HOLDER L=36.39	CC	0105・1			
	1505833400			PUSH ROD,FUEL INJECTION NOZZLE HOLDER L=36.40	CC	0105・1			
	1505833500			PUSH ROD,FUEL INJECTION NOZZLE HOLDER L=36.41	CC	0105・1			
	1505833600			PUSH ROD,FUEL INJECTION NOZZLE HOLDER L=36.42	CC	0105・1			
	1505833700			PUSH ROD,FUEL INJECTION NOZZLE HOLDER L=36.43	CC	0105・1			

silvermm.co.uk

13 -410 インジェクションパイプ & ノズル INJECTION PIPE & NOZZLE

見出番号 REF.-NO.	部品番号 PART NO.	代替 R/P	変記順号 SCENQG	部品名称および記事・仕様記号 PART NAME & DESCRIPTION	型式・個数 MODEL & QTY 01	適用号機 APPLICABLE SERIAL NO. FROM@-	-@UPTO	管区 M/R	新規 VRD
	1505833800			PUSH ROD,FUEL INJECTION NOZZLE HOLDER L=36.44	CC	0105･1			
	1505833900			PUSH ROD,FUEL INJECTION NOZZLE HOLDER L=36.45	CC	0105･1			
	1505834000			PUSH ROD,FUEL INJECTION NOZZLE HOLDER L=36.46	CC	0105･1			
	1505834100			PUSH ROD,FUEL INJECTION NOZZLE HOLDER L=36.47	CC	0105･1			
	1505834200			PUSH ROD,FUEL INJECTION NOZZLE HOLDER L=36.48	CC	0105･1			
	1505834300			PUSH ROD,FUEL INJECTION NOZZLE HOLDER L=36.49	CC	0105･1			
	1505834400			PUSH ROD,FUEL INJECTION NOZZLE HOLDER L=36.50	CC	0105･1			
	1505834500			PUSH ROD,FUEL INJECTION NOZZLE HOLDER L=36.51	CC	0105･1			
	1505834600			PUSH ROD,FUEL INJECTION NOZZLE HOLDER L=36.52	CC	0105･1			
	1505834700			PUSH ROD,FUEL INJECTION NOZZLE HOLDER L=36.53	CC	0105･1			
	1505834800			PUSH ROD,FUEL INJECTION NOZZLE HOLDER L=36.54	CC	0105･1			
	1505834900			PUSH ROD,FUEL INJECTION NOZZLE HOLDER L=36.55	CC	0105･1			
	1505835000			PUSH ROD,FUEL INJECTION NOZZLE HOLDER L=36.56	CC	0105･1			
	1505835100			PUSH ROD,FUEL INJECTION NOZZLE HOLDER L=36.57	CC	0105･1			
	1505835200			PUSH ROD,FUEL INJECTION NOZZLE HOLDER L=36.58	CC	0105･1			
	1505835300			PUSH ROD,FUEL INJECTION NOZZLE HOLDER L=36.59	CC	0105･1			
	1505835400			PUSH ROD,FUEL INJECTION NOZZLE HOLDER L=36.60	CC	0105･1			
	1505835500			PUSH ROD,FUEL INJECTION NOZZLE HOLDER L=36.61	CC	0105･1			
	1505835600			PUSH ROD,FUEL INJECTION NOZZLE HOLDER L=36.62	CC	0105･1			
	1505835700			PUSH ROD,FUEL INJECTION NOZZLE HOLDER L=36.63	CC	0105･1			
	1505835800			PUSH ROD,FUEL INJECTION NOZZLE HOLDER L=36.64	CC	0105･1			
	1505835900			PUSH ROD,FUEL INJECTION NOZZLE HOLDER L=36.65	CC	0105･1			
	1505836000			PUSH ROD,FUEL INJECTION NOZZLE HOLDER L=36.66	CC	0105･1			
	1505836100			PUSH ROD,FUEL INJECTION NOZZLE HOLDER L=36.67	CC	0105･1			
	1505836200			PUSH ROD,FUEL INJECTION NOZZLE HOLDER L=36.68	CC	0105･1			

silvermm.co.uk

13 -410 インジェクションパイプ & ノズル INJECTION PIPE & NOZZLE

見出番号 REF.-NO.	部品番号 PART NO.	代替 R/P	変記順号 SCENQG	部品名称および記事・仕様記号 PART NAME & DESCRIPTION	型式・個数 MODEL & QTY 01	適用号機 APPLICABLE SERIAL NO. FROM@-	適用号機 APPLICABLE SERIAL NO. -@UPTO	管区 M/R	新規 VRD
	1505836300			PUSH ROD,FUEL INJECTION NOZZLE HOLDER L=36.69	CC	0105・1			
	1505836400			PUSH ROD,FUEL INJECTION NOZZLE HOLDER L=36.70	CC	0105・1			
	1505836500			PUSH ROD,FUEL INJECTION NOZZLE HOLDER L=36.71	CC	0105・1			
	1505836600			PUSH ROD,FUEL INJECTION NOZZLE HOLDER L=36.72	CC	0105・1			
	1505836700			PUSH ROD,FUEL INJECTION NOZZLE HOLDER L=36.73	CC	0105・1			
	1505836800			PUSH ROD,FUEL INJECTION NOZZLE HOLDER L=36.74	CC	0105・1			
	1505836900			PUSH ROD,FUEL INJECTION NOZZLE HOLDER L=36.75	CC	0105・1			
	1505837000			PUSH ROD,FUEL INJECTION NOZZLE HOLDER L=36.76	CC	0105・1			
	1505837100			PUSH ROD,FUEL INJECTION NOZZLE HOLDER L=36.77	CC	0105・1			
	1505837200			PUSH ROD,FUEL INJECTION NOZZLE HOLDER L=36.78	CC	0105・1			
	1505837300			PUSH ROD,FUEL INJECTION NOZZLE HOLDER L=36.79	CC	0105・1			
	1505837400			PUSH ROD,FUEL INJECTION NOZZLE HOLDER L=36.80	CC	0105・1			
	1505837500			PUSH ROD,FUEL INJECTION NOZZLE HOLDER L=36.81	CC	0105・1			
	1505837600			PUSH ROD,FUEL INJECTION NOZZLE HOLDER L=36.82	CC	0105・1			
	1505837700			PUSH ROD,FUEL INJECTION NOZZLE HOLDER L=36.83	CC	0105・1			
	1505837800			PUSH ROD,FUEL INJECTION NOZZLE HOLDER L=36.84	CC	0105・1			
	1505837900			PUSH ROD,FUEL INJECTION NOZZLE HOLDER L=36.85	CC	0105・1			
	1505838000			PUSH ROD,FUEL INJECTION NOZZLE HOLDER L=36.86	CC	0105・1			
	1505838100			PUSH ROD,FUEL INJECTION NOZZLE HOLDER L=36.87	CC	0105・1			
	1505838200			PUSH ROD,FUEL INJECTION NOZZLE HOLDER L=36.88	CC	0105・1			
	1505838300			PUSH ROD,FUEL INJECTION NOZZLE HOLDER L=36.89	CC	0105・1			
	1505838400			PUSH ROD,FUEL INJECTION NOZZLE HOLDER L=36.90	CC	0105・1			
	1505838500			PUSH ROD,FUEL INJECTION NOZZLE HOLDER L=36.91	CC	0105・1			
	1505838600			PUSH ROD,FUEL INJECTION NOZZLE HOLDER L=36.92	CC	0105・1			
	1505838700			PUSH ROD,FUEL INJECTION NOZZLE HOLDER L=36.93	CC	0105・1			

silvermon.co.uk

13 -410 インジェクションパイプ & ノズル INJECTION PIPE & NOZZLE

見出番号 REF.-NO.	部品番号 PART NO.	代替 R/P	変記順号 SCENQG	部品名称および記事・仕様記号 PART NAME & DESCRIPTION	型式・個数 MODEL & QTY 01	適用号機 APPLICABLE SERIAL NO. FROM@-	-@UPTO	管区 M/R	新規 VRD
	1505838800			PUSH ROD,FUEL INJECTION NOZZLE HOLDER L=36.94	CC	0105・1			
	1505838900			PUSH ROD,FUEL INJECTION NOZZLE HOLDER L=36.95	CC	0105・1			
07433B	1505900600			SHIM,FUEL INJECTION NOZZLE T=0.400	CC	0105・1			
	1505900700			SHIM,FUEL INJECTION NOZZLE T=0.500	CC	0105・1			
	1505900800			SHIM,FUEL INJECTION NOZZLE T=0.520	CC	0105・1			
	1505900900			SHIM,FUEL INJECTION NOZZLE T=0.540	CC	0105・1			
	1505901000			SHIM,FUEL INJECTION NOZZLE T=0.560	CC	0105・1			
	1505901100			SHIM,FUEL INJECTION NOZZLE T=0.580	CC	0105・1			
	1505901200			SHIM,FUEL INJECTION NOZZLE T=0.600	CC	0105・1			
	1505901300			SHIM,FUEL INJECTION NOZZLE T=0.700	CC	0105・1			
07433C	1505390700			SHIM,FUEL INJECTION NOZZLE T=0.400	CC	0105・1			
	1505390800			SHIM,FUEL INJECTION NOZZLE T=0.500	CC	0105・1			
	1505390900			SHIM,FUEL INJECTION NOZZLE T=0.520	CC	0105・1			
	1505391000			SHIM,FUEL INJECTION NOZZLE T=0.540	CC	0105・1			
	1505391100			SHIM,FUEL INJECTION NOZZLE T=0.560	CC	0105・1			
	1505391200			SHIM,FUEL INJECTION NOZZLE T=0.580	CC	0105・1			
	1505391300			SHIM,FUEL INJECTION NOZZLE T=0.600	CC	0105・1			
	1505391400			SHIM,FUEL INJECTION NOZZLE T=0.700	CC	0105・1			
07434B	1505626600			SPRING,FUEL INJECTION NOZZLE HOLDER	6	0105・1			
07434C	1505626500			SPRING,FUEL INJECTION NOZZLE HOLDER	6	0105・1			
07486F	1506241800			SPACER,FUEL INJECTION NOZZLE	6	0105・1			
07491B	1505251700	3		PIN,FUEL INJECTION NOZZLE	12	0105・1			
	(1505251701)								
07493B	1506515400			NUT,FUEL INJECTION NOZZLE	6	0105・1			
07494	MH000657			BOLT,FUEL INJECTION NOZZLE FLANGE,8X56	12	0105・1			
07495	ME930001			STAY,FUEL INJECTION TUBE	1	0105・1	0405・3		
07495H	ME355495			STAY,FUEL INJECTION TUBE	1	0406・1			
07497B	MF434103			NUT,FUEL INJECTION TUBE FLANGE,6	1	0406・1			
07498F	MH020293			CLAMP,FUEL INJECTION TUBE D=6X2	11	0105・1			

silvermorn.co.uk

13 -410 インジェクションパイプ & ノズル INJECTION PIPE & NOZZLE

見出番号 REF.-NO.	部品番号 PART NO.	代替 R/P	変記順号 SCENQG	部品名称および記事・仕様記号 PART NAME & DESCRIPTION	型式・個数 MODEL & QTY 01	適用号機 APPLICABLE SERIAL NO. FROM@-	-@UPTO	管区 M/R	新規 VRD
07498G	MH020294			CLAMP,FUEL INJECTION TUBE D=6X2	3	0105・1			
07499B	MH000706			BOLT,FUEL INJECTION TUBE FLANGE,10X16	1	0105・1			
07499C	MF241232			BOLT,FUEL INJECTION TUBE WASHER ASSEMBLED,6X32	7	0105・1			
	MF241230			BOLT,FUEL INJECTION TUBE WASHER ASSEMBLED,6X28	1	0203・2	0405・3		

silvernorn.co.uk

13 -420 フュエル リターン ホース FUEL RETURN HOSE

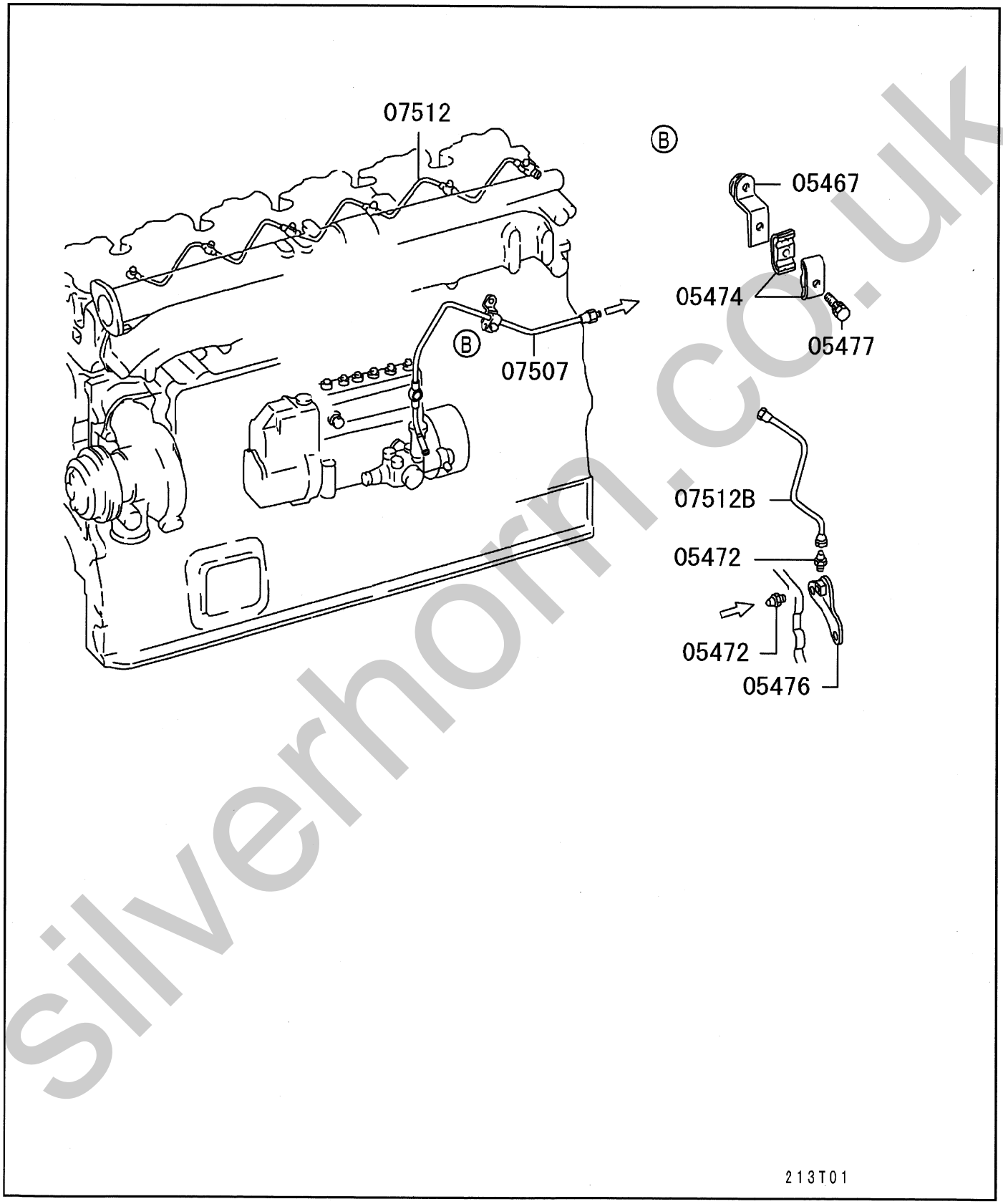

silverhorn.co.uk

13 -420 フュエル リターン ホース FUEL RETURN HOSE

見出番号 REF.-NO.	部品番号 PART NO.	代替 R/P	変記順号 SCENQG	部品名称および記事・仕様記号 PART NAME & DESCRIPTION	型式・個数 MODEL & QTY 01	適用号機 APPLICABLE SERIAL NO. FROM@-	-@UPTO	管区 M/R	新規 VRD
05467	MH023119			STAY,FUEL RETURN LINE	1	0105･1			
05472	MH038906			JOINT,FUEL RETURN LINE	2	0105･1			
05474	MH021233	#		CLAMP,FUEL RETURN LINE D=6X2 T05051	2	0105･1			
05476	ME158019			BRACKET,FUEL RETURN LINE	1	0105･1			
05477	MF140213			BOLT,FUEL RETURN LINE FLANGE,6X35	1	0105･1			
07507	ME158479			TUBE,INJECTION PUMP FUEL OVERFLOW 8	1	0105･1			
07512	ME056925			TUBE,FUEL INJECTION NOZZLE FUEL RETURN 6.35	1	0105･1			
07512B	ME059630			TUBE,FUEL INJECTION NOZZLE FUEL RETURN	1	0105･1			

silvernorn.co.uk

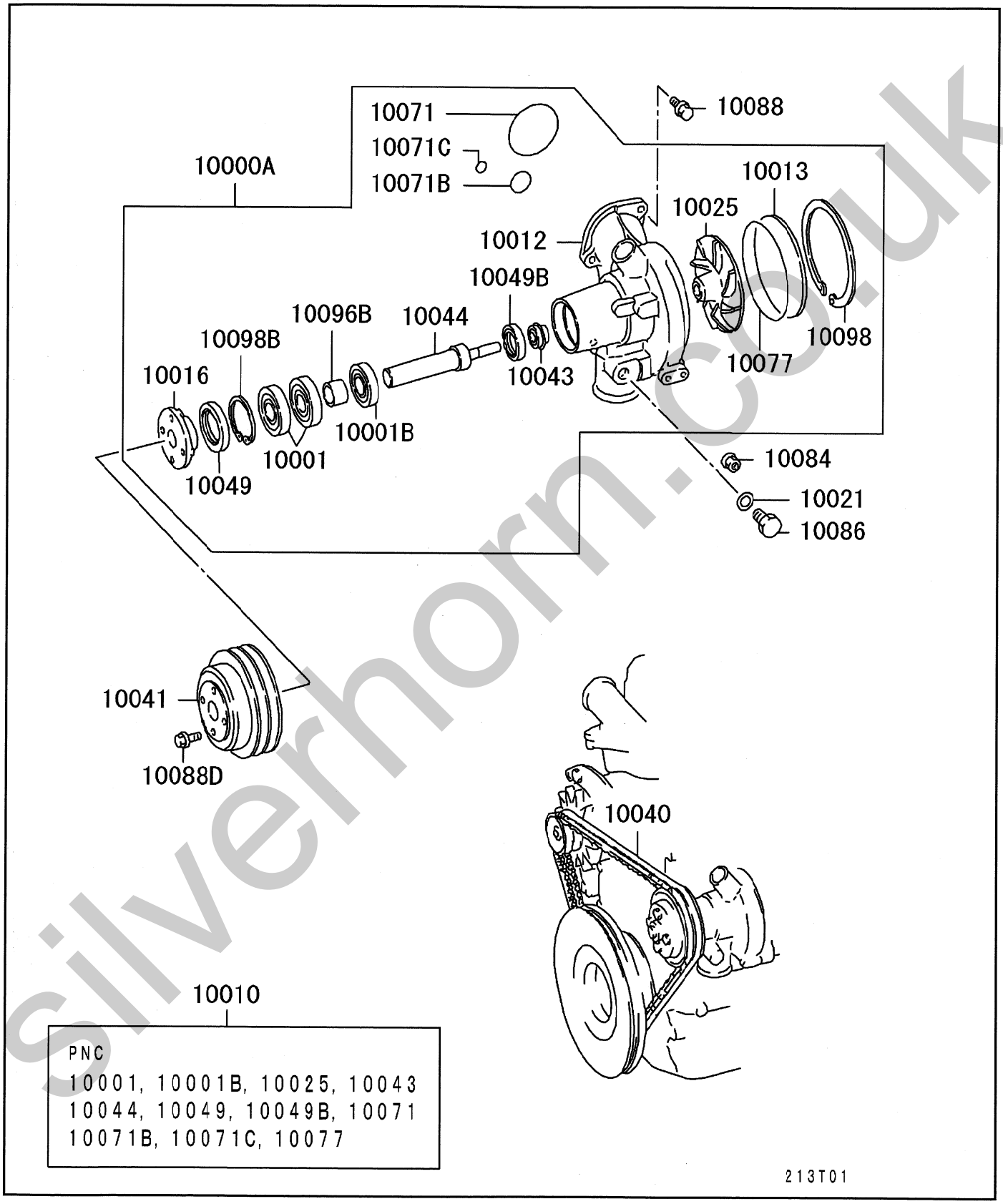

silverhorn.co.uk

14 -110 ｳｫｰﾀﾎﾟﾝﾌﾟ & ﾌｧﾝ WATER PUMP & FAN

見出番号 REF.-NO.	部品番号 PART NO.	代替 R/P	変記順号 SCENQG	部品名称および記事・仕様記号 PART NAME & DESCRIPTION	型式・個数 MODEL & QTY 01	適用号機 APPLICABLE SERIAL NO. FROM@-	-@UPTO	管区 M/R	新規 VRD
10000A	ME995231			WATER PUMP ASSY	1	0105･1			
10001	F801006305			BEARING,WATER PUMP BALL	2	0105･1			
10001B	F800606205			BEARING,WATER PUMP BALL	1	0105･1			
10010	ME995285 (ME995572)	3		WATER PUMP KIT	1	0105･1			
10012	ME157053			CASE,WATER PUMP	1	0105･1			
10013	ME055147			COVER,WATER PUMP	1	0105･1			
10016	ME055392			FLANGE,WATER PUMP PULLEY DRIVE	1	0105･1			
10021	F420216000			GASKET,WATER PUMP D=16	1	0105･1			
10025	ME055398			IMPELLER,WATER PUMP	1	0105･1			
10040	ME900715	3		BELT,ALTERNATOR & OTHERS 1695X2	1	0105･1			
	(MH014510)								
10041	ME055315			PULLEY,WATER PUMP	1	0105･1			
10043	ME241056	#		SEAL UNIT,WATER PUMP SHAFT C07554	1	0105･1			
10044	ME158685			SHAFT,WATER PUMP	1	0105･1			
10049	ME150299			OIL SEAL,WATER PUMP SHAFT	1	0105･1			
10049B	ME055395			OIL SEAL,WATER PUMP SHAFT	1	0105･1			
10071	MH035619			O-RING,WATER PUMP D=75	1	0105･1			
10071B	MH035622			O-RING,WATER PUMP D=29	1	0105･1			
10071C	MH035092			O-RING,WATER PUMP D=14	1	0105･1			
10077	MH035620			O-RING,WATER PUMP INR D=125	1	0105･1			
10084	MF434105			NUT,WATER PUMP FLANGE,10	2	0105･1			
10086	M0001300 (MB001260)	3		PLUG,WATER PUMP SCREW,D=16	1	0105･1			
10088	MH000714			BOLT,WATER PUMP FLANGE,10X25	2	0105･1			
10088D	MH000706			BOLT,WATER PUMP FLANGE,10X16	4	0105･1			
10096B	ME055396			SPACER,WATER PUMP INR T=20	1	0105･1			
10098	ME055149			SNAP RING,WATER PUMP INR	1	0105･1			
10098B	F320206200			SNAP RING,WATER PUMP INR D=62	1	0105･1			

silvermorn.co.uk

14 -120 WATER PIPE & THERMOSTAT

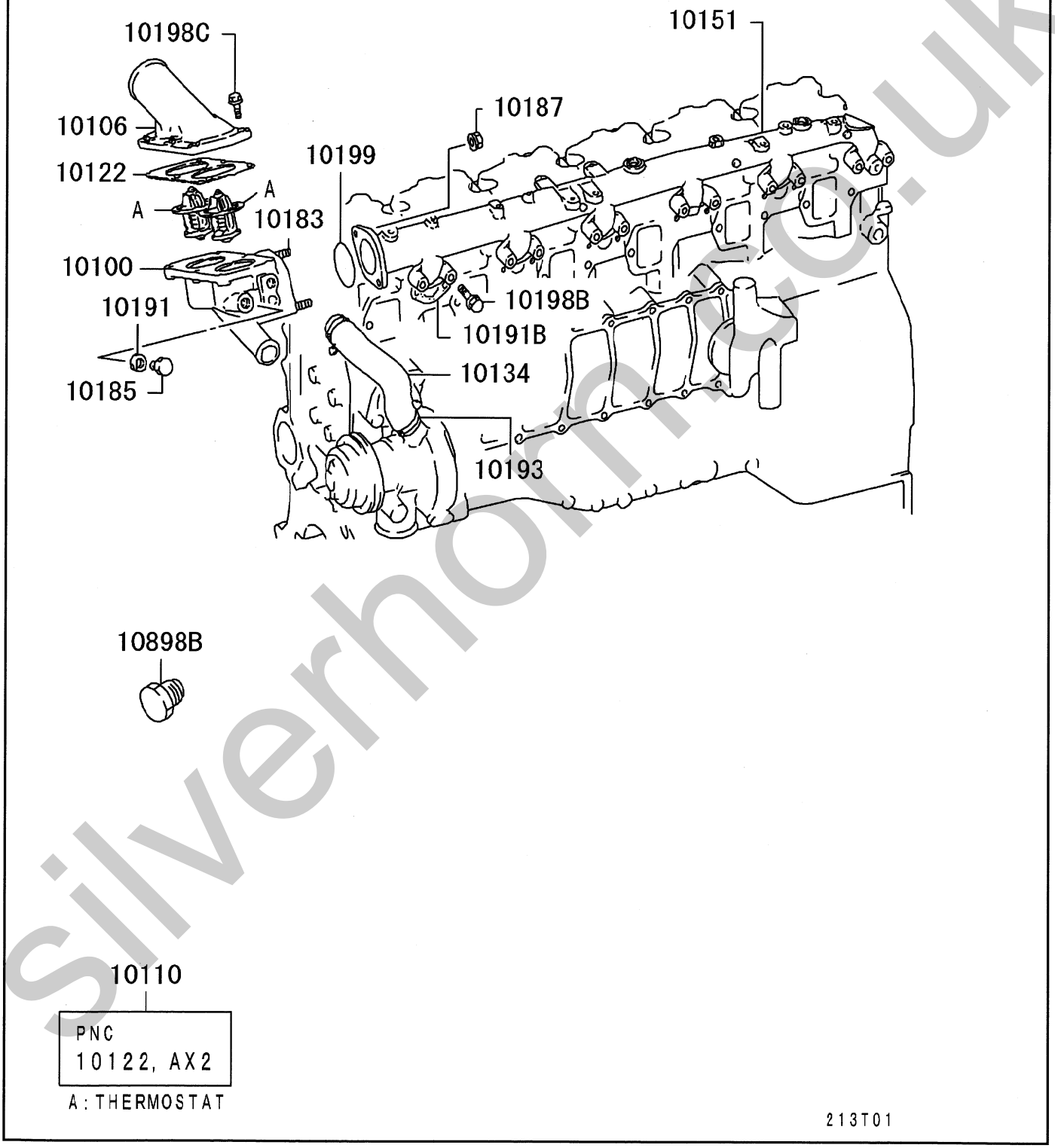

silvernmc.co.uk

14 -120 ｳｫｰﾀﾊﾟｲﾌﾟ & ｻｰﾓｽﾀｯﾄ WATER PIPE & THERMOSTAT

見出番号 REF.-NO.	部品番号 PART NO.	代替 R/P	変記順号 SCENQG	部品名称および記事・仕様記号 PART NAME & DESCRIPTION	型式・個数 MODEL & QTY 01	適用号機 APPLICABLE SERIAL NO. FROM@-	-@UPTO	管区 M/R	新規 VRD
10100	ME059413			CASE,THERMOSTAT	1	0105･1			
10106	ME059420			COVER,THERMOSTAT CASE	1	0105･1			
10110	ME996003			THERMOSTAT KIT 76.5°CX2	1	0105･1			
10122	ME120978			GASKET,THERMOSTAT COVER	1	0105･1			
10134	ME059271			HOSE,THERMOSTAT WATER BY-PASS	1	0105･1			
10151	ME150883			PIPE,COOLING WATER OUTLET	1	0105･1			
10183	MF406285			STUD,COOLING WATER LINE 10X22	2	0105･1			
10185	M0001300	3		PLUG,COOLING WATER LINE	1	0105･1			
	(MB001260)			SCREW,D=16					
10187	MF434105			NUT,COOLING WATER LINE FLANGE,10	2	0105･1			
10191	F420216000			GASKET,COOLING WATER LINE D=16	1	0105･1			
10191B	ME150855			GASKET,COOLING WATER LINE	6	0105･1			
10193	MH021375			CLIP,COOLING WATER LINE D=32-50	2	0105･1			
10198B	MH000708			BOLT,COOLING WATER LINE FLANGE,10X45	12	0105･1	0208･3		
	MS146014			BOLT,COOLING WATER LINE FLANGE,10X45	12	0209･1			
10198C	MS146006			BOLT,COOLING WATER LINE FLANGE,10X25	6	0105･1			
10199	MH035618			O-RING,COOLING WATER LINE D=65	1	0105･1			
10898B	3124618702			PLUG,WATER TEMPERATURE GAUGE 16X17	2	0105･1			

silvernorn.co.uk

15 -210 インレット マニホールド INLET MANIFOLD

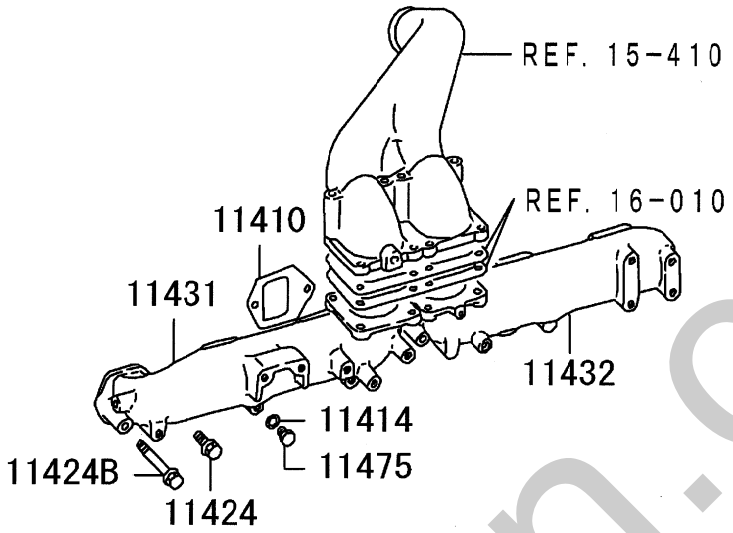

213T01

silverhorn.co.uk

15 -210 インレット マニホールド INLET MANIFOLD

見出番号 REF.-NO.	部品番号 PART NO.	代替 R/P	変記順号 SCENQG	部品名称および記事・仕様記号 PART NAME & DESCRIPTION	型式・個数 MODEL & QTY 01	適用号機 APPLICABLE SERIAL NO. FROM@- -@UPTO	管区 M/R	新規 VRD
11410	ME150051			GASKET,INLET MANIFOLD	6	0105･1		
11414	F420210000			GASKET,INLET MANIFOLD COVER D=10	1	0105･1		
11424	MH000714			BOLT,INLET MANIFOLD,NO.1 FLANGE,10X25	6	0105･1		
11424B	MH000732			BOLT,INLET MANIFOLD,NO.1 FLANGE,10X95	6	0105･1		
11431	ME158104			MANIFOLD,INLET,FR	1	0105･1		
11432	ME157250			MANIFOLD,INLET,RR	1	0105･1		
11475	ME031088			PLUG,INLET MANIFOLD SCREW,10	1	0105･1		

silvernorn.co.uk

エキゾースト マニホールド
15 -310 EXHAUST MANIFOLD

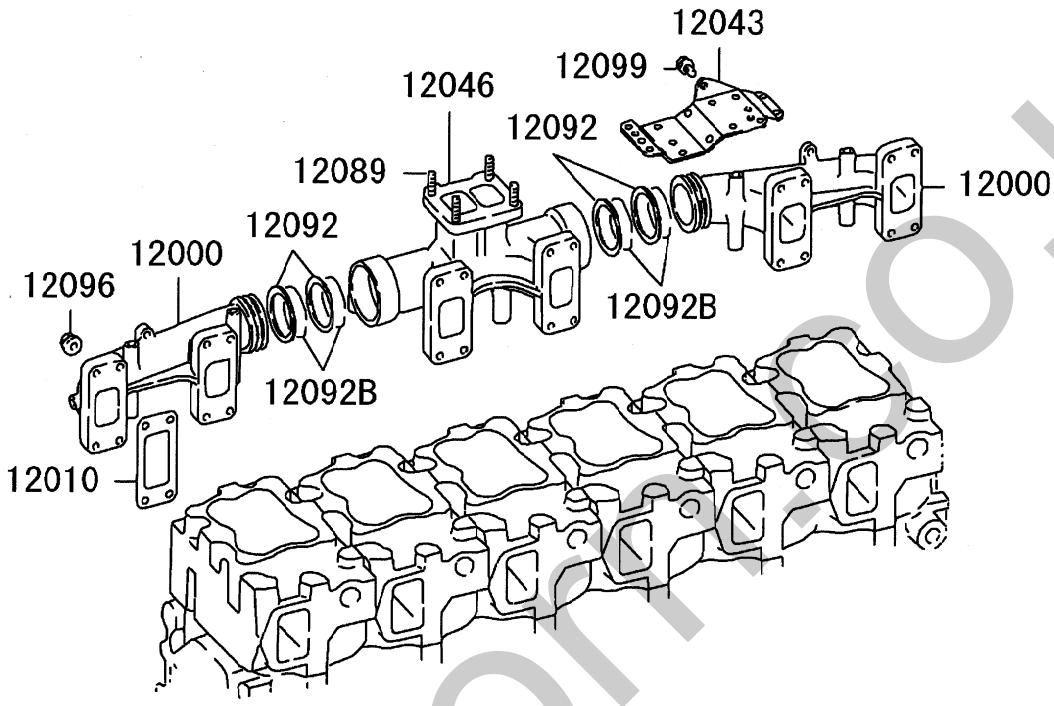

213T01

silverhorse.co.uk

15 -310 エキゾースト マニホールド EXHAUST MANIFOLD

見出番号 REF.-NO.	部品番号 PART NO.	代替 R/P	変記順号 SCENQG	部品名称および記事・仕様記号 PART NAME & DESCRIPTION	型式・個数 MODEL & QTY 0 1	適用号機 APPLICABLE SERIAL NO. FROM@-	-@UPTO	管区 M/R	新規 VRD
12000	ME152481			MANIFOLD,EXHAUST	2	0105・1			
12010	ME053112			GASKET,EXHAUST MANIFOLD	6	0105・1			
12043	ME150073			INSULATOR,EXHAUST MANIFOLD HEAT	1	0105・1			
12046	ME053862			MANIFOLD,EXHAUST,CTR	1	0105・1			
12089	MF407728			STUD,EXHAUST MANIFOLD	4	0105・1	0302・3		
				10X30					
	MH002154			STUD,EXHAUST MANIFOLD	4	0303・1			
				10X15					
12092	ME053950			SEAL RING,EXHAUST MANIFOLD	4	0105・1			
12092B	ME053952			SEAL RING,EXHAUST MANIFOLD	4	0105・1			
12096	MH004054			NUT,EXHAUST MANIFOLD	24	0105・1			
				SELF LOCKING,FLANGE,10					
12099	MH000392			BOLT,EXHAUST MANIFOLD	3	0105・1			
				WASHER ASSEMBLED,8X12					

silvernorn.co.uk

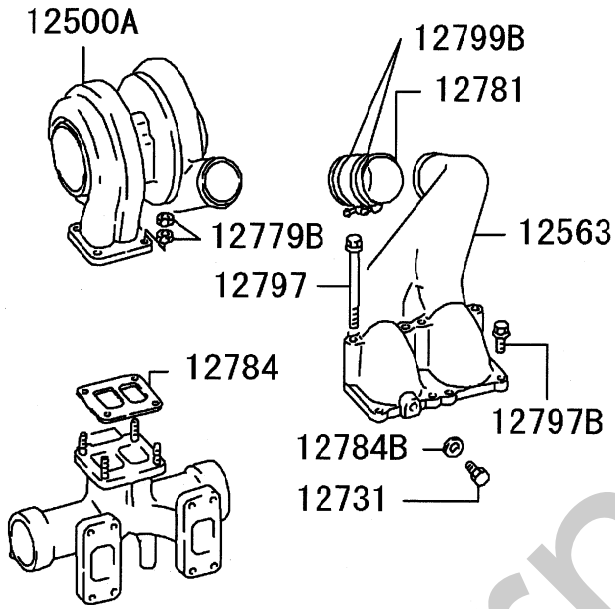

213T01

silverhorn.co.uk

INNER PARTS

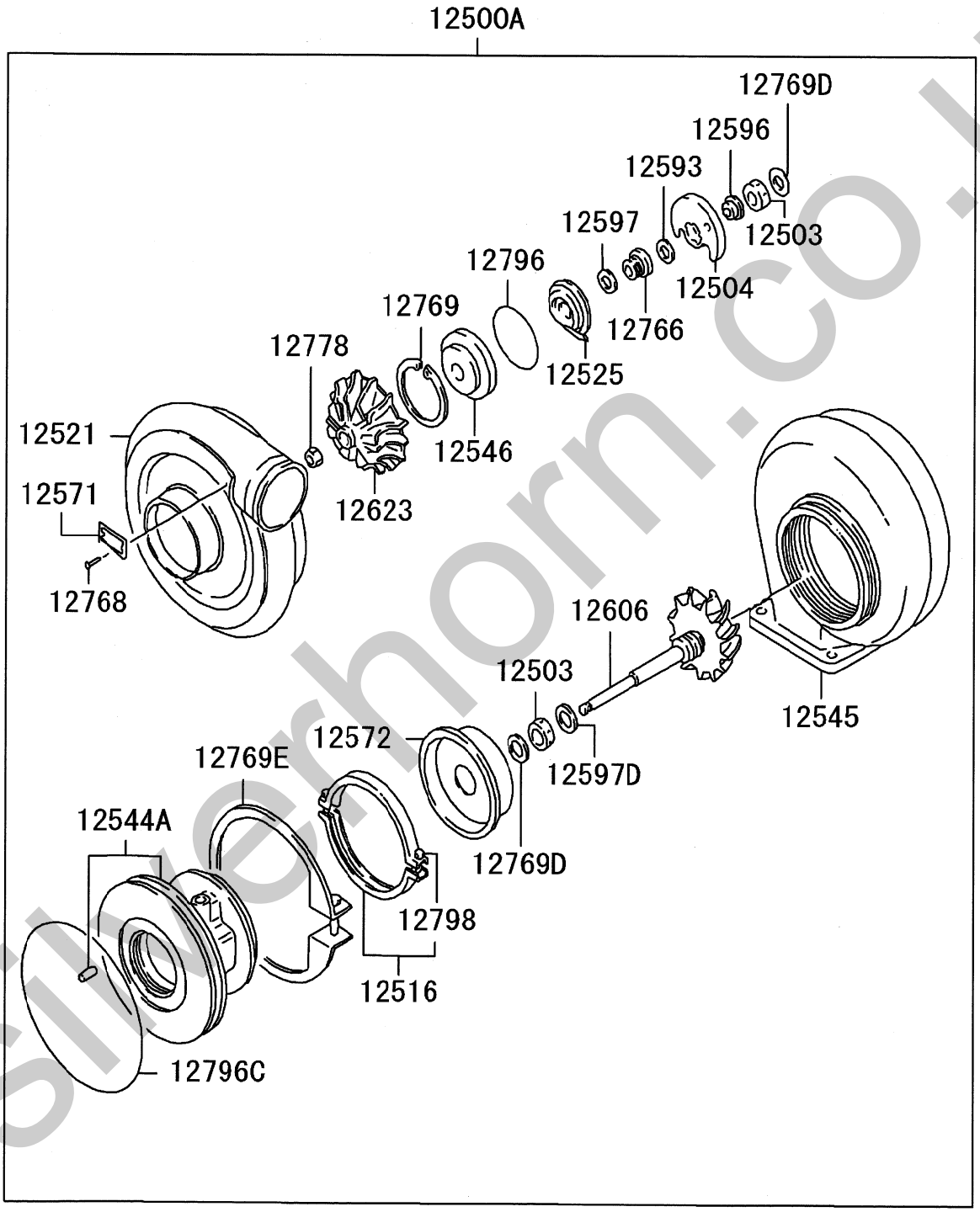

213T02

silverhorn.co.uk

15 -410 ターボチャージャ TURBOCHARGER

01 6D240 CTJS07000

見出番号 REF.-NO.	部品番号 PART NO.	代替 R/P	変記順号 SCENQG	部品名称および記事・仕様記号 PART NAME & DESCRIPTION	型式・個数 MODEL & QTY 0 1	適用号機 APPLICABLE SERIAL NO. FROM@	@UPTO	管区 M/R	新規 VRD
12500A	4918801661			TURBOCHARGER ASSY	1	0105・1			
				TD08					
12503	4917421100	3		BEARING,T/C SHAFT	2	0105・1			
	(4917421110)								
12504	4918821500			THRUST BEARING,T/C	1	0105・1			
12516	4917414000			COUPLING,T/C HOUSING	1	0105・1			
12521	4918855120			COVER,T/C COMPRESSOR	1	0105・1			
12525	4918822210			DEFLECTOR,T/C OIL	1	0105・1			
12544A	4918825300			HOUSING ASSY,T/C BEARING	1	0105・1			
12545	4918810400			HOUSING,T/C TURBINE	1	0105・1			
12546	4918822500			INSERT,T/C BEARING HOUSING	1	0105・1			
12563	ME050759			PIPE,T/C TO INLET MANIFOLD	1	0105・1			
12571	4916855200			NAME PLATE,T/C	1	0105・1			
12572	4918819100			PLATE,T/C TURBINE BACK	1	0105・1			
12593	4918842300			RING,T/C SHAFT BEARING THRUST	1	0105・1			
12596	4918842400			RING,T/C SHAFT THRUST	1	0105・1			
12597	4917423100			RING,T/C SHAFT TURBINE PISTON	1	0105・1			
12597D	4918123100			RING,T/C SHAFT TURBINE PISTON	1	0105・1			
12606	4918830100	#		SHAFT & TURBINE,T/C	1	0105・1	0610・2		
				T97020					
	4918830130			SHAFT & TURBINE,T/C	1	0610・3			V
				LH-THREAD					
12623	4918845120			WHEEL,T/C COMPRESSOR	1	0105・1			
12731	ME031088			PLUG,T/C	1	0105・1			
				SCREW					
12766	4918842100			SLEEVE,T/C INR	1	0105・1			
12768	0066502048			RIVET,T/C INR	1	0105・1			
12769	4917423200			SNAP RING,T/C INR	1	0105・1			
12769D	4917422300			SNAP RING,T/C INR	2	0105・1			
12769E	4917423300			SNAP RING,T/C INR	1	0105・1			
12778	4917442200			NUT,T/C INR	1	0105・1	0610・2		
	4913442200			NUT,T/C INR	1	0610・3			V
				LH-THREAD					
12779B	MH004110			NUT,T/C	8	0105・1			
				10					
12781	ME053870			HOSE,T/C	1	0105・1			
				63.5X65					
12784	ME150877			GASKET,T/C	1	0105・1			
12784B	F420210000			GASKET,T/C	1	0105・1			
				D=10					
12796	4917422600			O-RING,T/C INR	1	0105・1			
12796C	4917422700			O-RING,T/C INR	1	0105・1			
12797	MH000829			BOLT,T/C	4	0105・1			
				FLANGE,10X120					
12797B	MH000716			BOLT,T/C	4	0105・1			
				FLANGE,10X55					
12798	4916814020			BOLT,T/C INR	1	0105・1			
12799B	MH021370			CLAMP,T/C	2	0105・1			
				D=60-80					

Silvermon.co.uk

SERVICE MEMO

silverhorn.co.uk

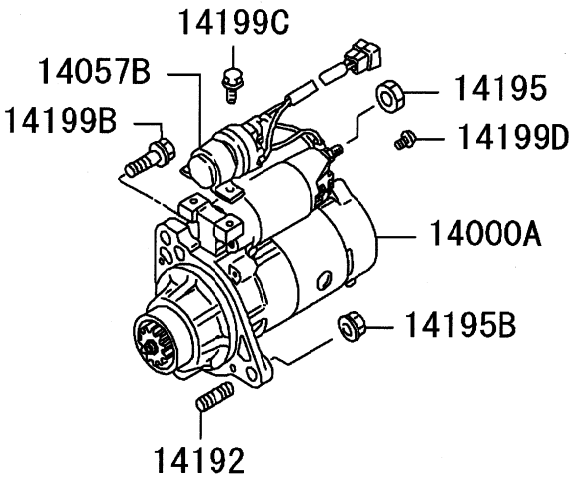

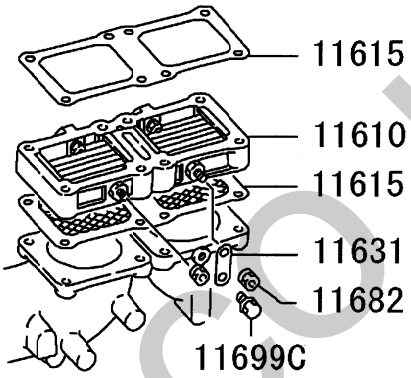

213T01

silverhorn.co.uk

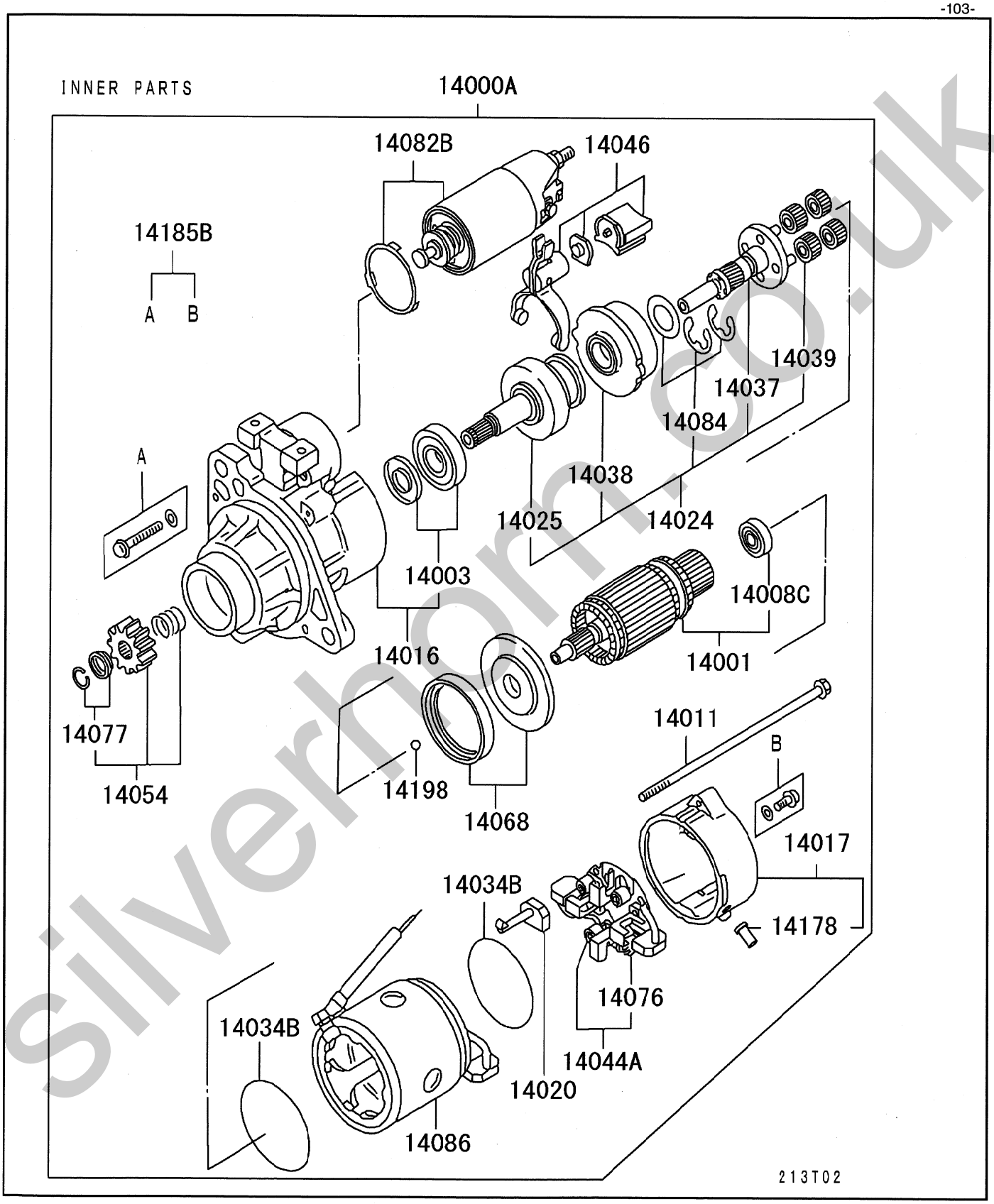

silvernon.co.uk

16 -010 スタータ STARTER

01 6D240 CTJS07000

見出番号 REF.-NO.	部品番号 PART NO.	代替 R/P	変記順号 SCENQG	部品名称および記事・仕様記号 PART NAME & DESCRIPTION	型式・個数 MODEL & QTY 01	適用号機 APPLICABLE SERIAL NO. FROM@-	-@UPTO	管区 M/R	新規 VRD
11610	ME067539			HEATER,INTAKE AIR	1	0105・1			
11615	ME150067			GASKET,INTAKE AIR HEATER	1	0105・1			
	ME150878			GASKET,INTAKE AIR HEATER W/NET	1	0105・1			
11631	ME057329			PLATE,INTAKE AIR HEATER CABLE EARTH	1	0105・1			
11682	MF434103			NUT,INTAKE SILENCER FLANGE,6	2	0105・1			
11699C	MF140020			BOLT,INTAKE AIR HEATER FLANGE,8X10	1	0105・1			
14000A	M009T60171			STARTER ASSY 24V-5.5KW	1	0105・1			
14001	M106X44372			ARMATURE KIT,STARTER	1	0105・1			
14003	M690X00871			BEARING & SLEEVE KIT,STARTER	1	0105・1			
14008C	M931X01270			BEARING,STARTER ARMATURE	1	0105・1			
14011	M981X76071			BOLT SET,STARTER	1	0105・1			
14016	M641X83471			BRACKET,STARTER,FR	1	0105・1			
14017	M642X48171			BRACKET,STARTER,RR	1	0105・1			
14020	M648X42171			BRUSH,STARTER	2	0105・1			
14024	M357X92871			CLUTCH KIT,STARTER PINION & REDUCTION	1	0105・1			
14025	M191X69571			CLUTCH,STARTER OVERRUNNING	1	0105・1			
14034B	M578X31071			GASKET,STARTER INR	2	0105・1			
14037	M357X67871			GEAR,STARTER REDUCTION	1	0105・1			
14038	M135X02771			GEAR,STARTER REDUCTION INTERNAL	1	0105・1			
14039	M230X00971			GEAR,STARTER REDUCTION PINION	4	0105・1			
14044A	M649X21471			HOLDER ASSY,STARTER BRUSH	1	0105・1			
14046	M863X09274			LEVER KIT,STARTER PINION SHIFT	1	0105・1			
14054	M605X98871 (M605X77571)	3		PINION KIT,STARTER	1	0105・1	0210・3		
	M605X77571			PINION KIT,STARTER	1	0211・1			
14057B	ME049300			RELAY,STARTER SAFETY CONTROL	1	0105・1			
14068	M578X30971			GASKET SET,STARTER YOKE	1	0105・1			
14076	M391X04571			SPRING,STARTER BRUSH	4	0105・1			
14077	M385X06771			STOPPER KIT,STARTER PINION	1	0105・1			
14082B	M371XB3271			SWITCH KIT,STARTER MAGNETIC	1	0105・1			V
14084	M982X38871			WASHER SET,STARTER GEAR SHAFT	1	0105・1			
14086	M800X74071			YOKE,STARTER	1	0105・1			
14178	M256X08471			GROMMET,STARTER INR	1	0105・1			
14185B	M414X07472			SCREW,STARTER INR	1	0105・1			
14192	F145012035			STUD,STARTER 12X35	1	0105・1			
14195	MH004186			NUT,STARTER 10	1	0105・1			
14195B	MF434106			NUT,STARTER FLANGE,12	1	0105・1			
14198	S409S00008			BALL,STARTER INR	1	0105・1			
14199B	MH000924 (MH000840)	R		BOLT,STARTER FLANGE,12X40	2	0105・1			
14199C	MH000999			BOLT,STARTER FLANGE,6X12	2	0105・1			

silverham.co.uk

16 -010 スタータ STARTER

見出番号 REF.-NO.	部品番号 PART NO.	代替 R/P	変記順号 SCENQG	部品名称および記事・仕様記号 PART NAME & DESCRIPTION	型式・個数 MODEL & QTY 01	適用号機 APPLICABLE SERIAL NO. FROM@- -@UPTO	管区 M/R	新規 VRD
14199D	F160005010			BOLT,STARTER	1	0105-1		
				WASHER ASSEMBLED,5X10				

silvernorn.co.uk

16 -110 ALTERNATOR & REGULATOR

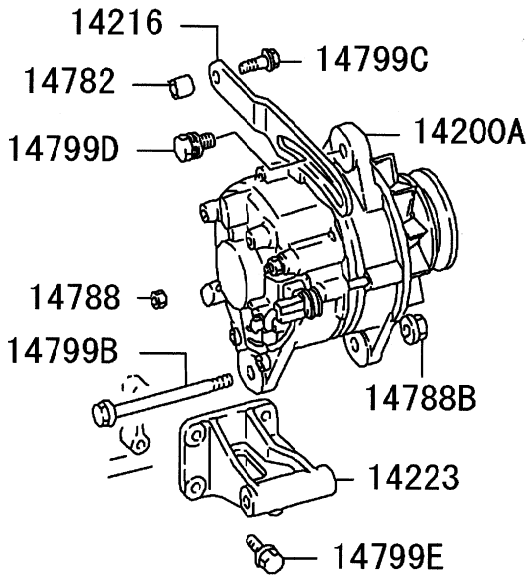

213T01

silverhorn.co.uk

INNER PARTS

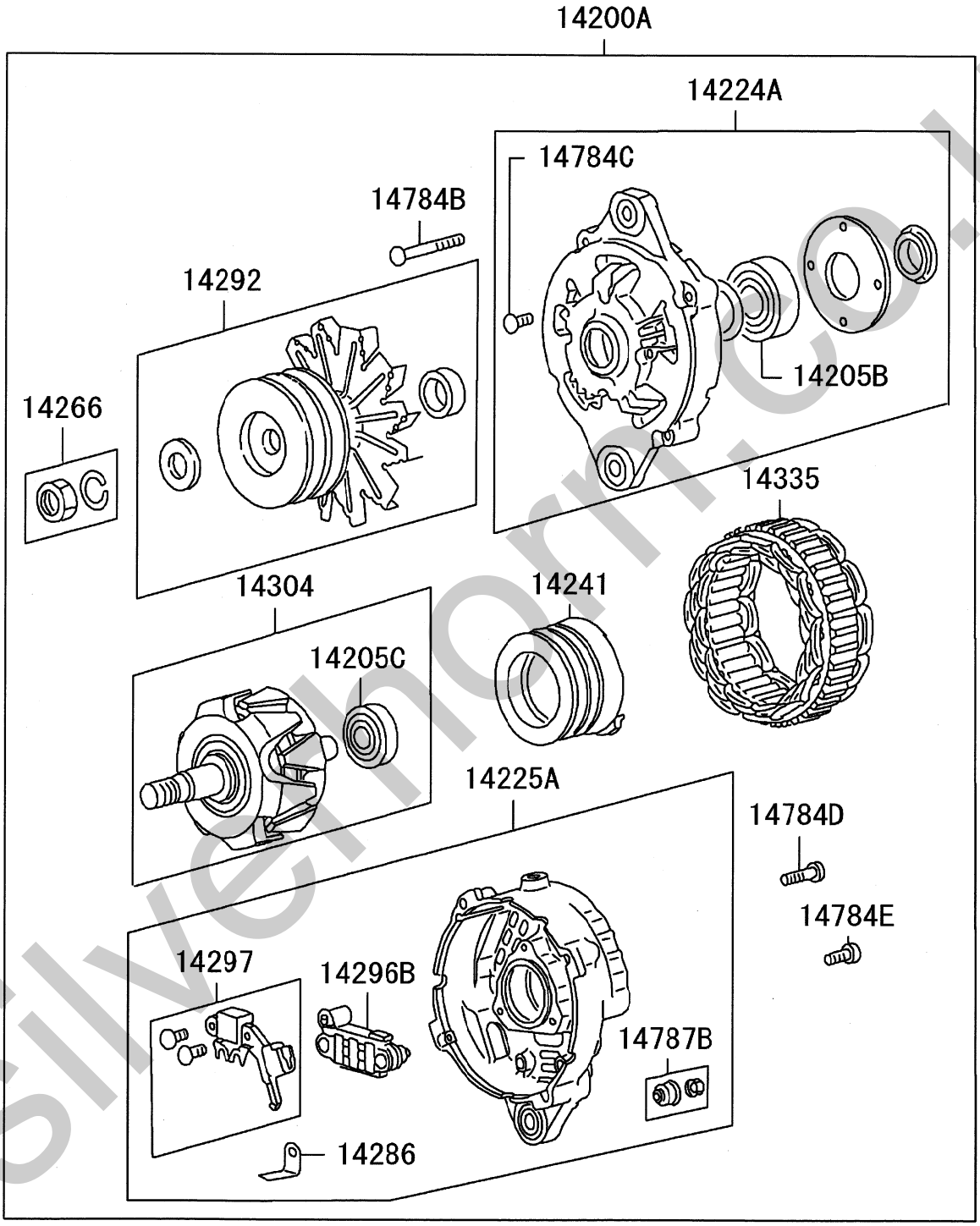

silvernon.co.uk

16 -110 ALTERNATOR & REGULATOR

01 6D240 CTJS07000

見出番号 REF.-NO.	部品番号 PART NO.	代替 R/P	変記順号 SCENQG	部品名称および記事・仕様記号 PART NAME & DESCRIPTION	型式・個数 MODEL & QTY 0 1	適用号機 APPLICABLE SERIAL NO. FROM@-	-@UPTO	管区 M/R	新規 VRD
14200A	A004T40386			ALTERNATOR ASSY 24V-50A	1	0105・1	0501・2		
	A004TU7686			ALTERNATOR ASSY 24V-50A	1	0501・3			
14205B	S930P90670			BEARING,ALTERNATOR ROTOR	1	0105・1			
14205C	S930P81170			BEARING,ALTERNATOR ROTOR	1	0105・1			
14216	ME057675			BRACE,ALTERNATOR ADJUSTING	1	0105・1			
14223	ME057862			BRACKET,ALTERNATOR MOUNTING	1	0105・1			
14224A	A640X57570			BRACKET ASSY,ALTERNATOR,FR	1	0105・1			
14225A	A642X22770			BRACKET ASSY,ALTERNATOR,RR	1	0105・1	0501・2		
	A642XE2370			BRACKET ASSY,ALTERNATOR,RR	1	0501・3			
14241	A299X01470			COIL,ALTERNATOR ROTOR	1	0105・1			
14266	A529X06571	3		NUT KIT,ALTERNATOR PULLEY W/WASHER	1	0105・1	0207・3		
	(A981X21071)								
	A981X21071			NUT KIT,ALTERNATOR PULLEY FLANGE	1	0208・1			
14286	A666X82870			PLATE,ALTERNATOR RR BRACKET	1	0105・1			
14292	A628T54470			PULLEY & FAN KIT,ALTERNATOR	1	0105・1			
14296B	A860X47970			RECTIFIER,ALTERNATOR	1	0105・1	0501・2		
	A860X91970			RECTIFIER,ALTERNATOR	1	0501・3			
14297	A866X38272			REGULATOR,ALTERNATOR	1	0105・1			
14304	A880X69170			ROTOR KIT,ALTERNATOR	1	0105・1			
14335	A383X37370			STATOR,ALTERNATOR	1	0105・1			
14782	3013302300			SPACER,ALTERNATOR 8	1	0105・1			
14784B	A414X19971			SCREW,ALTERNATOR INR	1	0105・1			V
14784C	A414X20071			SCREW,ALTERNATOR INR	1	0105・1			
14784D	A414X21571			SCREW,ALTERNATOR INR	1	0105・1			
14784E	A414X23371			SCREW,ALTERNATOR INR	1	0105・1			
14787B	A529X08971	3		NUT,ALTERNATOR INR	1	0105・1	0110・3		
	(A529X12671)								
	A529X12671			NUT,ALTERNATOR INR	1	0111・1			
14788	MS446183			NUT,ALTERNATOR FLANGE,8	1	0105・1			
14788B	MF434106			NUT,ALTERNATOR FLANGE,12	1	0105・1			
14799B	MH000703			BOLT,ALTERNATOR FLANGE,12X125	1	0105・1			
14799C	MH000714			BOLT,ALTERNATOR FLANGE,10X25	1	0105・1			
14799D	MH000372			BOLT,ALTERNATOR WASHER ASSEMBLED,12X30	1	0105・1			
14799E	MH000713	#		BOLT,ALTERNATOR FLANGE,10X20 T02406A	4	0105・1	0312・3		
	MS146005			BOLT,ALTERNATOR FLANGE,10X22	4	0401・1			

silvernorn.co.uk

SERVICE MEMO

silverhorn.co.uk

パワーステアリングオイルポンプ
37 -110 POWER STEERING OIL PUMP

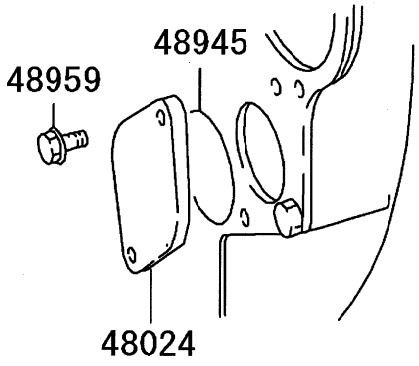

213T01

silverhorn.co.uk

37 -110 パワーステアリング オイル ポンプ POWER STEERING OIL PUMP

見出番号 REF.-NO.	部品番号 PART NO.	代替 R/P	変記順号 SCENQG	部品名称および記事・仕様記号 PART NAME & DESCRIPTION	型式・個数 MODEL & QTY 01	適用号機 APPLICABLE SERIAL NO. FROM@-	-@UPTO	管区 M/R	新規 VRD
48024	ME057309			COVER,P/S OIL PUMP	1	0105･1			
48945	F315307500			O-RING,P/S OIL PUMP D=75	1	0105･1			
48959	MH000843			BOLT,P/S OIL PUMP FLANGE,12X25	2	0105･1	0410･3		
	MS146052			BOLT,P/S OIL PUMP FLANGE,12X25	2	0411･1			

silvernorn.co.uk

42 -550 プレート & ラベル PLATE & LABEL

01911C

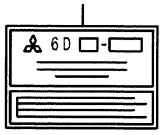

213T01

silverhorn.co.uk

42 -550 プレート & ラベル PLATE & LABEL

見出番号 REF.-NO.	部品番号 PART NO.	代替 R/P	変記順号 SCENQG	部品名称および記事・仕様記号 PART NAME & DESCRIPTION	型式・個数 MODEL & QTY 0 1	適用号機 APPLICABLE SERIAL NO. FROM@-	-@UPTO	管区 M/R	新規 VRD
01911C	*			NAME PLATE,ENG	1	0105・1	0212・3		
				NS					
	*			NAME PLATE,ENG	1	0301・1			
				NS					

silvernorn.co.uk

SERVICE MEMO

silverhorn.co.uk

部品番号順索引

PARTS NUMBER INDEX

silverhorn.co.uk

silverhorn.co.uk

部 品 番 号 順 索 引
PARTS NUMBER INDEX

部品番号 PART NO.	ﾍﾟｰｼﾞ PAGE	見出番号 REF.NO.	部品番号 PART NO.	ﾍﾟｰｼﾞ PAGE	見出番号 REF.NO.	部品番号 PART NO.	ﾍﾟｰｼﾞ PAGE	見出番号 REF.NO.
A004T40386	108	14200A	M0001300	93	10185	ME051672	20	01396B
A004TU7686	108	14200A	M009T60171	104	14000A	ME051673	20	01396C
A299X01470	108	14241	M106X44372	104	14001	ME051674	20	01396D
A383X37370	108	14335	M135X02771	104	14038	ME051675	20	01396E
A414X19971	108	14784B	M191X69571	104	14025	ME051676	20	01396F
A414X20071	108	14784C	M230X00971	104	14039	ME051677	20	01396G
A414X21571	108	14784D	M256X08471	104	14178	ME051678	20	01396H
A414X23371	108	14784E	M357X67871	104	14037	ME051694	15	01100
A529X06571	108	14266	M357X92871	104	14024	ME051696	33	03410
A529X08971	108	14787B	M371XB3271	104	14082B	ME051697	33	03420
A529X12671	108	14787B	M385X06771	104	14077	ME051698	33	03410
A628T54470	108	14292	M391X04571	104	14076	ME051705	15	01182
A640X57570	108	14224A	M414X07472	104	14185B	ME051714	17	01210
A642X22770	108	14225A	M578X30971	104	14068	ME052149	29	03036
A642XE2370	108	14225A	M578X31071	104	14034B	ME052661	26	02122
A666X82870	108	14286	M605X77571	104	14054	ME052691	27	03797
A860X47970	108	14296B	M605X98871	104	14054	ME052765	29	03006
A860X91970	108	14296B	M641X83471	104	14016	ME052843	35	03107C
A866X38272	108	14297	M642X48171	104	14017	ME052916	35	03118
A880X69170	108	14304	M648X42171	104	14020	ME053112	97	12010
A981X21071	108	14266	M649X21471	104	14044A	ME053862	97	12046
F102506025	26	02192C	M690X00871	104	14003	ME053870	100	12781
F145010030	19	01383	M800X74071	104	14086	ME053950	97	12092
F145012035	104	14192	M863X09274	104	14046	ME053952	97	12092B
F160005010	105	14199D	M931X01270	104	14008C	ME054082	51	04127C
F230006000	26	02188	M981X76071	104	14011	ME054156	51	04127B
F230510000	33	03299	M982X38871	104	14084	ME054279	56	12543
F230516000	35	03296B	MB001260	26	02185D	ME054385	15	01303
F250008000	26	02178C		91	10086	ME054661	51	04101
F251506000	26	02178		93	10185	ME054744	46	01399E
F251508000	73	07277M	MD000523	15	01134		56	12537
F251510000	41	15172D	MD008784	23	04903A	ME055147	91	10013
F287005019	33	03196	ME014717	53	04385	ME055149	91	10098
	35	03297	ME016894	59	05392	ME055315	91	10041
F315307500	111	48945	ME031088	19	01385K	ME055392	91	10016
F315603500	35	03295B		95	11475	ME055395	91	10049B
F315604500	15	01983		100	12731	ME055396	91	10096B
F320206200	27	03795	ME032042	29	03031	ME055398	91	10025
	91	10098B	ME040252	46	02200B	ME056279	59	05314
F420210000	20	01399M	ME049300	104	14057B	ME056381	61	07011
	51	04184B	ME050759	100	12563	ME056670	59	05300
	56	04998C	ME051003	46	01307C	ME056925	89	07512
	95	11414	ME051051	33	03323	ME057119	40	15026A
	100	12784B	ME051083	33	03412	ME057309	111	48024
F420214000	41	15189B	ME051120	17	03460	ME057329	104	11631
F420216000	26	02116	ME051122	17	03470	ME057332	40	15054B
	41	15189C	ME051180	33	03316	ME057675	108	14216
	91	10021	ME051208	33	03417	ME057862	108	14223
	93	10191	ME051241	46	01307K	ME058316	29	03047
F420220000	51	04192	ME051300	17	03411	ME058900	23	04905
F420227000	41	15189D	ME051344	46	01307D	ME058983	56	12621B
	46	01399C	ME051354	17	03407	ME058989	15	01951
	56	04998B	ME051373	15	01127	ME059271	93	10134
F430003201	15	01988	ME051515	17	01298B	ME059413	93	10100
F461016000	42	15197E	ME051516	17	01298C	ME059420	93	10106
F501428000	19	01395J	ME051584	33	03266B	ME059630	89	07512B
F800606205	91	10001B	ME051587	17	03411	ME060124	46	01361
F801006305	91	10001	ME051632	19	01342	ME060125	46	03033
M0001300	26	02185D	ME051633	19	01342	ME061021	33	03172
	91	10086	ME051634	19	01342	ME061398	33	03416

silverfort.co.uk

A2

部 品 番 号 順 索 引
PARTS NUMBER INDEX

部品番号 PART NO.	ﾍﾟｰｼﾞ PAGE	見出番号 REF.NO.	部品番号 PART NO.	ﾍﾟｰｼﾞ PAGE	見出番号 REF.NO.	部品番号 PART NO.	ﾍﾟｰｼﾞ PAGE	見出番号 REF.NO.
ME061699	26	02124	ME151299	33	03100	ME181339	29	03050
ME062326	35	03145	ME151300	33	03146	ME181340	29	03050
ME062523	17	01207B	ME151450	29	03016	ME181341	29	03050
ME062573	35	03271	ME151859	26	03030A	ME241056	91	10043
ME062828	26	03057	ME151865	49	04161D	ME350565	49	04007A
ME062905	35	03107B	ME151866	49	04161C	ME350786	29	03060
ME064526	53	04338	ME151877	49	04005	ME350787	29	03060
ME067539	104	11610	ME152008	33	03277B	ME350788	30	03060
ME074455	56	04232	ME152344	23	01510	ME350789	30	03060
ME084527	53	04353	ME152473	46	01326	ME350864	20	03040
ME090010	59	05300A	ME152481	97	12000	ME350865	20	03040
ME090012	59	05300A	ME152584	27	03080	ME350866	20	03040
ME093097	35	03026	ME152602	26	02100	ME350867	20	03040
ME093522	41	15183	ME153172	53	04322	ME350868	20	03040
ME095645	33	03405	ME153173	53	04346	ME351296	26	03057
ME120432	46	01307B	ME153215	19	01305	ME351447	49	04161B
ME120978	93	10122	ME153274	33	03440	ME351466	19	01385H
ME121284	49	04045	ME153301	46	01394B	ME351469	26	03034
ME121788	51	04140	ME153319	19	01388	ME351471	27	03083
ME121799	29	03022	ME157032	23	04912	ME351483	49	04161C
ME121800	51	04115	ME157053	91	10012	ME351484	20	01399K
ME133039	46	01306	ME157194	56	12548	ME351744	33	03266B
ME150048	26	02114	ME157205	40	15078	ME351837	27	03083
ME150051	95	11410	ME157230	56	12621	ME352391	27	03083
ME150056	46	01399	ME157250	95	11432	ME352719	30	03787
ME150057	46	01399B	ME158019	89	05476	ME355448	40	15000A
ME150058	46	02023	ME158066	56	04925C	ME355495	86	07495H
ME150060	23	04991B	ME158097	29	03037	ME357130	29	03010A
ME150067	104	11615	ME158098	29	03037	ME359097	29	03022
ME150073	97	12043	ME158099	29	03037	ME441099	40	15078
ME150236	40	15081	ME158100	29	03037	ME441102	40	15078B
ME150237	40	15076	ME158101	29	03037	ME713008	41	15184C
ME150299	91	10049	ME158102	29	03037	ME713009	41	15172B
ME150441	53	04311	ME158104	95	11431	ME713014	40	15033
ME150442	53	04377	ME158178	23	01500	ME713016	40	15051
ME150453	53	04300A	ME158181	23	04911	ME713017	41	15106
ME150482	19	01381	ME158183	59	05480N	ME713018	41	15121
ME150493	29	03010A	ME158184	59	05480M	ME713019	40	15097
ME150497	26	03030A	ME158221	82	07429	ME713020	40	15037
ME150506	35	03132A	ME158222	82	07429	ME713021	40	15105
ME150508	35	03298D	ME158223	82	07429	ME713022	41	15117
ME150509	35	03298E	ME158224	82	07429	ME713023	40	15096
ME150511	33	03302B	ME158225	82	07429	ME713024	40	15035
ME150519	35	03155B	ME158226	82	07429	ME713025	41	15183C
ME150520	35	03155C	ME158303	35	03129	ME713031	40	15014
ME150532	49	04124	ME158479	89	07507	ME713032	41	15114
ME150541	49	04161B	ME158685	91	10044	ME713033	41	15115
ME150600	40	15000A	ME159062	56	12617	ME713076	41	15172C
ME150601	49	04000A	ME160705	49	04042	ME713077	42	15198B
ME150639	49	04017	ME160708	49	04016	ME713078	40	15098C
ME150682	53	04334	ME160715	49	04033	ME713081	41	15172D
ME150689	35	03135A	ME162632	49	04035	ME713082	41	15184D
ME150849	29	03022	ME164716	51	04111B	ME713093	42	15198C
ME150855	93	10191B	ME164831	19	01305	ME713196	41	15191
ME150877	100	12784	ME165370	51	04130	ME713206	40	15043A
ME150878	104	11615	ME180041	20	01397N	ME713208	41	15174B
ME150883	93	10151	ME180513	51	04100A	ME713224	40	15047
ME151039	19	01388B	ME180514	51	04180	ME713226	40	15023
ME151267	26	02111	ME181337	29	03050	ME713266	40	15023
ME151298	35	03136	ME181338	29	03050	ME713327	40	15087

silverhorn.co.uk

部 品 番 号 順 索 引
PARTS NUMBER INDEX

部品番号 PART NO.	ﾍﾟｰｼﾞ PAGE	見出番号 REF.NO.	部品番号 PART NO.	ﾍﾟｰｼﾞ PAGE	見出番号 REF.NO.	部品番号 PART NO.	ﾍﾟｰｼﾞ PAGE	見出番号 REF.NO.
ME713329	40	15034	MF300850	49	04096	MH001103	15	01198
ME713337	41	15183F	MF300853	49	04178	MH001785	23	01597B
ME713361	40	15082	MF303363	23	01597B	MH002131	17	01282B
ME713384	42	15198B	MF303365	46	01397	MH002154	97	12089
ME713385	41	15179	MF406251	56	04972	MH004054	97	12096
ME713408	40	15073	MF406285	93	10183	MH004069	49	04079
ME713409	40	15095	MF407728	97	12089	MH004075	35	03296D
ME713466	40	15087	MF434103	56	04979	MH004110	100	12779B
ME737042	40	15045A		86	07497B	MH004186	104	14195
ME737118	40	15073		104	11682	MH007008	19	01387N
ME737130	41	15116	MF434105	91	10084	MH007009	19	01387M
ME737132	40	15024A		93	10187	MH007011	19	01387HC
ME737139	40	15031	MF434106	104	14195B	MH012026	30	03788B
ME737201	41	15184C		108	14788B	MH012037	19	01386M
ME737202	40	15074	MF472086	49	04078		35	03293B
ME737204	40	15073	MF472402	35	03294	MH014510	91	10040
ME737214	40	15045A	MF472404	19	01387K	MH020290	41	15194B
ME760102	40	15082	MF472405	19	01387H	MH020293	86	07498F
ME760103	40	15061		27	03796	MH020294	87	07498G
ME900715	91	10040	MF472406	19	01387J	MH020558	41	15194C
ME930001	56	04973C	MF472407	30	03788	MH021015	23	04993
	86	07495	MF472585	17	01288	MH021218	59	05494
ME930211	59	05482	MF476220	41	15186	MH021233	56	04994
ME993083	11	03000A	MF540021	49	04099		89	05474
ME993092	7	01300A	MF650106	42	15197B	MH021260	56	04994B
ME993287	13	01070	MH000372	108	14799D	MH021295	56	04992
ME993457	9	01340	MH000377	30	03787	MH021370	100	12799B
ME993459	3	01010A	MH000392	97	12099	MH021375	93	10193
ME993779	7	01300A	MH000657	86	07494	MH023119	89	05467
ME993816	11	03000A	MH000703	108	14799B	MH023799	23	04985
ME993820	3	01010A	MH000706	15	01978	MH035018	23	01521
ME994204	20	03040		42	15199D	MH035025	51	04182
ME994205	20	03040		59	05496P	MH035044	53	04379C
ME994206	20	03040		87	07499B	MH035067	59	05394F
ME994207	20	03040		91	10088D	MH035069	59	05394E
ME994208	20	03040	MH000708	93	10198B	MH035077	20	01399K
ME994419	29	03050	MH000713	42	15199C		20	01399N
ME994420	29	03050		46	01397B	MH035092	53	04379E
ME994421	29	03050		56	04997C		91	10071C
ME994422	29	03050		108	14799E	MH035093	53	04379
ME994423	29	03050	MH000714	33	03198	MH035129	56	04978
ME995231	91	10000A		59	05399	MH035135	33	03279
ME995285	91	10010		91	10088	MH035157	17	01291
ME995572	91	10010		95	11424	MH035190	41	15189E
ME996003	93	10110		108	14799C	MH035192	41	15189F
ME996916	5	01200A	MH000715	49	04098	MH035225	23	04999
ME996917	5	01200A	MH000716	100	12797B	MH035242	23	04999
MF140011	56	04997	MH000724	42	15199B	MH035606	41	15183
MF140020	104	11699C		61	07347C	MH035618	93	10199
MF140023	42	15199EB	MH000732	95	11424B	MH035619	91	10071
MF140213	56	04997B	MH000733	26	02199	MH035620	91	10077
	59	05496M	MH000829	100	12797	MH035622	91	10071B
	89	05477	MH000840	104	14199B	MH035626	53	04379F
MF240050	26	02192E	MH000843	111	48959	MH037087	42	15197F
MF241222	33	03277C	MH000922	42	15199DE		59	05398
MF241230	87	07499C	MH000924	104	14199B	MH037116	59	05491B
MF241232	87	07499C	MH000931	23	01597B	MH037126	23	01598D
MF300841	26	02192BB	MH000999	23	04956B	MH037137	19	01385H
MF300843	49	04178C		42	15199DC		19	01385M
MF300845	46	01397		104	14199C	MH037279	56	04996B

Silvernorco.uk

A4

部 品 番 号 順 索 引
PARTS NUMBER INDEX

部品番号 PART NO.	ﾍﾟｰｼﾞ PAGE	見出番号 REF.NO.	部品番号 PART NO.	ﾍﾟｰｼﾞ PAGE	見出番号 REF.NO.	部品番号 PART NO.	ﾍﾟｰｼﾞ PAGE	見出番号 REF.NO.
MH037397	41	15192BC	0160100540	73	07267F	0297314680	63	07117D
MH037453	41	15192E	0160101640	73	07267B	1050190700	82	07420
MH037507	41	15192D	0166502230	63	07102C	1050414130	82	07410A
MH037716	56	04996D	0200061240	63	07104D	1051107550	82	07400A
MH037723	46	01385	0200061640	71	07207D	1052071200	61	07010A
MH037725	19	01385J		71	07207KB		77	07010A
MH037762	17	01287B	0200064540	71	07207J	1052106070	61	07010A
MH037788	19	01385J	0201062040	63	07143E		77	07010A
	46	04296		71	07207	1054078050	61	07040A
MH038906	56	04987		71	07207K		71	07040A
	89	05472	0201063640	71	07207G	1054078110	61	07040A
MH038913	41	15192B	0201065040	71	07207H		71	07040A
MH039564	46	04298	0201181640	71	07207PB	1056630550	61	07020A
MH040026	26	03035	0240302030	63	07129		79	07020A
MN143845	23	04903A	0258031310	71	07235B	1056812790	61	07030A
MS146002	59	05496P		71	07235C		75	07030A
MS146003	23	01597B	0258031610	71	07235C	1066762602	61	07000A
	42	15199C	0258051910	63	07124	1310410800	63	07119
MS146004	23	04956D	0265061040	71	07227D	1314244620	67	07155C
	46	01397B	0265081240	82	07406D	1340010000	63	07108B
	46	01397D	0265101340	63	07119H	1340421400	63	07119K
	56	04997C	0265121540	71	07227K	1340430800	63	07113E
MS146005	108	14799E	0265141840	63	07119J	1340450100	63	07135B
MS146006	53	04399	0265242940	63	07119M	1340470000	63	07143C
	59	05399	0265243040	71	07227	1340630920	63	07123
	93	10198C	0290106810	63	07104B	1341104520	67	07155B
MS146008	53	04399	0290206210	71	07207BE	1341120600	66	07149B
MS146010	51	04199	0292016010	72	07243G	1341150100	63	07119C
MS146014	53	04399D	0292312030	72	07243D	1341162400	63	07122
	93	10198B	0293008320	73	07264K	1341171400	67	07151
MS146016	53	04399C	0293020140	67	07156C	1341320300	67	07156E
MS146023	42	15199B	0293110010	72	07264D	1341350200	63	07115
	61	07347C	0293110180	72	07264D	1341350400	63	07115
MS146051	26	02199	0293110190	72	07264D	1341370100	63	07141
MS146052	111	48959	0293110210	72	07264D	1341536620	63	07136A
MS146053	46	01397C	0293110520	73	07264E	1341540620	63	07136A
MS146059	26	02192F	0293110530	73	07264E	1341652220	63	07106
MS146065	26	02192	0293110540	73	07264E	1341666920	63	07106
MS146306	33	03198	0293110550	73	07264E	1342000020	67	07154A
MS146310	61	07347	0293110560	73	07264E	1342150400	66	07149C
MS146351	30	03775	0293110570	73	07264E	1342160000	63	07144B
MS146397	30	03775	0293111070	72	07264	1342170500	64	07144C
MS446183	108	14788	0293205020	73	07277F	1342220000	63	07108C
MS471107	61	07108	0293212020	73	07277C	1342410021	66	07147C
MS660170	42	15195B	0293310190	75	07361C	1342564500	63	07138
	42	15195C	0293310240	82	07406B	1343030000	64	07146CB
MS666134	17	01296F	0293316030	77	07307C	1343030100	64	07146CB
MS666135	17	01296H	0293326030	77	07307B	1343030200	64	07146CB
MS666136	17	01296EB	0293414130	63	07119F	1343030300	64	07146CB
MS666137	17	01296E		77	07307D	1343030400	64	07146CB
	19	01395M	0296020010	66	07148	1343060100	63	07102
MS666220	46	04296	0296208050	72	07245C	1343140000	64	07146C
S409S00008	104	14198	0296310030	72	07244E	1343140100	64	07146C
S930P81170	108	14205C	0296318020	72	07244B	1343140200	64	07146C
S930P90670	108	14205B	0296325070	72	07244D	1343140300	64	07146C
0066502048	100	12768	0296352020	72	07244C	1343140400	64	07146C
0105351040	72	07255F	0296355010	63	07126E	1343140500	64	07146C
0122061640	63	07143F	0297310180	63	07117C	1343140600	64	07146C
0130208040	72	07243KC	0297314570	63	07117E	1343161700	63	07113C
0130210040	63	07125C		77	07305C	1343250800	75	07367

silverborn.co.uk

部 品 番 号 順 索 引
PARTS NUMBER INDEX

部品番号 PART NO.	ﾍﾟｰｼﾞ PAGE	見出番号 REF.NO.	部品番号 PART NO.	ﾍﾟｰｼﾞ PAGE	見出番号 REF.NO.	部品番号 PART NO.	ﾍﾟｰｼﾞ PAGE	見出番号 REF.NO.
1343712800	63	07109	1394006200	66	07146D	1505832500	83	07432C
1344960600	63	07137	1394006300	66	07146D	1505832600	83	07432C
1345630900	66	07147D	1394006400	66	07146D	1505832700	83	07432C
1392060400	63	07125B	1394006500	66	07146D	1505832800	83	07432C
1392060600	72	07243J	1394006600	66	07146D	1505832900	83	07432C
1393080900	73	07277K	1394006700	66	07146D	1505833000	83	07432C
1393081000	73	07277K	1394006800	66	07146D	1505833100	83	07432C
1394000900	64	07146D	1394081400	73	07264E	1505833200	83	07432C
1394001000	64	07146D	1394081500	73	07264E	1505833300	83	07432C
1394001100	64	07146D	1394100000	72	07264D	1505833400	83	07432C
1394001200	64	07146D	1394100100	72	07264D	1505833500	83	07432C
1394001300	64	07146D	1394103000	72	07264D	1505833600	83	07432C
1394001400	64	07146D	1394103100	72	07264D	1505833700	83	07432C
1394001500	64	07146D	1394103200	73	07264D	1505833800	84	07432C
1394001600	64	07146D	1394110000	72	07264B	1505833900	84	07432C
1394001700	64	07146D	1396110000	72	07245B	1505834000	84	07432C
1394001800	64	07146D	1396250000	63	07127	1505834100	84	07432C
1394001900	64	07146D	1396480300	75	07369	1505834200	84	07432C
1394002000	64	07146D	1397150400	63	07126D	1505834300	84	07432C
1394002100	64	07146D	1397220400	63	07126C	1505834400	84	07432C
1394002200	65	07146D	1397290400	63	07126F	1505834500	84	07432C
1394002300	65	07146D	1505251700	86	07491B	1505834600	84	07432C
1394002400	65	07146D	1505251701	86	07491B	1505834700	84	07432C
1394002500	65	07146D	1505390700	86	07433C	1505834800	84	07432C
1394002600	65	07146D	1505390800	86	07433C	1505834900	84	07432C
1394002700	65	07146D	1505390900	86	07433C	1505835000	84	07432C
1394002800	65	07146D	1505391000	86	07433C	1505835100	84	07432C
1394002900	65	07146D	1505391100	86	07433C	1505835200	84	07432C
1394003000	65	07146D	1505391200	86	07433C	1505835300	84	07432C
1394003100	65	07146D	1505391300	86	07433C	1505835400	84	07432C
1394003200	65	07146D	1505391400	86	07433C	1505835500	84	07432C
1394003300	65	07146D	1505602001	82	07416B	1505835600	84	07432C
1394003400	65	07146D	1505602100	82	07416	1505835700	84	07432C
1394003500	65	07146D	1505626500	86	07434C	1505835800	84	07432C
1394003600	65	07146D	1505626600	86	07434B	1505835900	84	07432C
1394003700	65	07146D	1505830000	82	07432C	1505836000	84	07432C
1394003800	65	07146D	1505830100	82	07432C	1505836100	84	07432C
1394003900	65	07146D	1505830200	82	07432C	1505836200	84	07432C
1394004000	65	07146D	1505830300	82	07432C	1505836300	85	07432C
1394004100	65	07146D	1505830400	82	07432C	1505836400	85	07432C
1394004200	65	07146D	1505830500	82	07432C	1505836500	85	07432C
1394004300	65	07146D	1505830600	82	07432C	1505836600	85	07432C
1394004400	65	07146D	1505830700	82	07432C	1505836700	85	07432C
1394004500	65	07146D	1505830800	82	07432C	1505836800	85	07432C
1394004600	65	07146D	1505830900	82	07432C	1505836900	85	07432C
1394004700	66	07146D	1505831000	82	07432C	1505837000	85	07432C
1394004800	66	07146D	1505831100	82	07432C	1505837100	85	07432C
1394004900	66	07146D	1505831200	82	07432C	1505837200	85	07432C
1394005000	66	07146D	1505831300	83	07432C	1505837300	85	07432C
1394005100	66	07146D	1505831400	83	07432C	1505837400	85	07432C
1394005200	66	07146D	1505831500	83	07432C	1505837500	85	07432C
1394005300	66	07146D	1505831600	83	07432C	1505837600	85	07432C
1394005400	66	07146D	1505831700	83	07432C	1505837700	85	07432C
1394005500	66	07146D	1505831800	83	07432C	1505837800	85	07432C
1394005600	66	07146D	1505831900	83	07432C	1505837900	85	07432C
1394005700	66	07146D	1505832000	83	07432C	1505838000	85	07432C
1394005800	66	07146D	1505832100	83	07432C	1505838100	85	07432C
1394005900	66	07146D	1505832200	83	07432C	1505838200	85	07432C
1394006000	66	07146D	1505832300	83	07432C	1505838300	85	07432C
1394006100	66	07146D	1505832400	83	07432C	1505838400	85	07432C

sverborn.co.uk

A6

部 品 番 号 順 索 引
PARTS NUMBER INDEX

部品番号 PART NO.	ﾍﾟｰｼﾞ PAGE	見出番号 REF.NO.	部品番号 PART NO.	ﾍﾟｰｼﾞ PAGE	見出番号 REF.NO.	部品番号 PART NO.	ﾍﾟｰｼﾞ PAGE	見出番号 REF.NO.
1505838500	85	07432C	1542346920	71	07239	1568091620	75	07017
1505838600	85	07432C	1542371100	72	07247	1568946100	75	07385B
1505838700	85	07432C	1542393320	71	07236D	1568957300	75	07385
1505838800	86	07432C	1543210400	71	07211D	1568986220	75	07359A
1505838900	86	07432C	1543220100	71	07213	3000424302	33	03275
1505900600	86	07433B	1543265120	71	07236B	3000715301	46	01394C
1505900700	86	07433B	1543274200	73	07269K	3004211900	15	01987D
1505900800	86	07433B	1543277300	73	07269E	3013302300	108	14782
1505900900	86	07433B	1543400120	71	07236F	3016101200	61	07051
1505901000	86	07433B	1543506000	72	07248B	3090113709	17	01208
1505901100	86	07433B	1543582500	72	07256	3090401600	33	03314
1505901200	86	07433B	1543589420	71	07209	3090402200	33	03276
1505901300	86	07433B	1543643420	71	07236K	3090702600	46	01307H
1506098100	82	07409	1543715600	71	07227B	3090702800	19	01385N
1506131700	82	07404	1543732200	72	07247E	3090702900	35	03151
1506241800	86	07486F	1543817900	71	07236K	3090703500	46	01307J
1506515400	86	07493B	1543900300	71	07227C	3090705800	46	01333
1520004620	77	07309	1545002020	71	07217A	3090722300	19	01320
1521001120	77	07315	1545003020	71	07217A	3091201400	26	02185
1521020400	77	07322C	1550032101	71	07236KB	3092020100	26	03034
1521051500	77	07316B	1550043600	72	07262F	3093602300	56	04925B
1521113221	77	07325	1550060700	71	07207P	3093613500	56	15113
1521150200	77	07326	1554023800	72	07247G	3093900300	53	04375
1521160200	77	07322B	1563140600	75	07354	3096102200	82	07403
1521170400	77	07316C	1563150200	75	07368	3096102300	82	07405
1521210200	77	07321	1563160000	75	07375	3097502060	41	15114
1522005620	77	07010	1563190200	75	07361	3097502070	41	15115
1523007120	77	07305B	1563220000	75	07387	3097504400	41	15176F
1530212220	71	07238	1566037200	79	07181B	3097506600	42	15197D
1540004700	71	07232A	1566055320	79	07184C	3097522100	40	15061
1540042822	71	07232A	1566056520	79	07184B	3097522500	40	15105
1540072900	72	07249C	1566095300	79	07020	3097522700	40	15096
1540100100	72	07255D	1566152600	79	07185B	3097522800	40	15035
1540101100	72	07255C	1566153200	79	07185D	3097522900	41	15183C
1540110100	72	07243F	1566311900	79	07020B	3097523100	40	15051
1540111100	72	07243KB	1566334700	79	07181	3097523200	40	15106
1540111700	72	07243K	1566338300	79	07181C	3097523300	41	15121
1540312400	72	07255B	1566339100	79	07181D	3097524500	40	15033
1540351600	72	07243E	1567230300	75	07353	3111204100	26	02113
1540360300	72	07249B	1567230400	75	07353B	3111204200	26	02115
1540631400	71	07217	1567280800	75	07383B	3112304100	35	03295C
1540644500	71	07217C	1567280900	75	07383B	3113902201	51	04191
1541010020	71	07226A	1567281000	75	07383B	3116101800	61	07051
1541232320	73	07265	1567281100	75	07383B	3117502109	35	03291D
1541540500	73	07269D	1567281200	75	07383C	3117503901	40	15054C
1541580820	71	07221D	1567281300	75	07383C	3120434200	33	03450
1541591200	72	07243M	1567281400	75	07383C	3120978101	20	03044
1541770720	71	07221C	1567281500	75	07383C	3120978201	20	03044
1541770920	71	07221C	1567282000	75	07383B	3120978301	20	03044
1542006920	71	07236C	1567282100	75	07383B	3120978401	20	03044
1542044300	71	07211B	1567282200	75	07383C	3121202300	26	02111
1542044400	71	07211C	1567282300	75	07383C	3121733100	30	03798
1542060200	73	07277D	1568003420	75	07364	3124050500	51	04111C
1542062000	71	07216C	1568016200	75	07358	3124050900	51	04189
1542062800	71	07216B	1568020420	75	07359	3124051203	51	04107
1542114320	71	07236A	1568060900	75	07372	3124053900	51	04144
1542171420	71	07236A	1568070900	75	07381C	3124054500	51	04191B
1542302920	72	07239	1568071100	75	07381	3124618702	93	10898B
1542314900	72	07247B	1568080500	75	07389	4913442200	100	12778
1542322420	72	07248C	1568090300	75	07384	4916814020	100	12798

sweborn.co.uk

部 品 番 号 順 索 引
PARTS NUMBER INDEX

部品番号 PART NO.	ﾍﾟｰｼﾞ PAGE	見出番号 REF.NO.	部品番号 PART NO.	ﾍﾟｰｼﾞ PAGE	見出番号 REF.NO.	部品番号 PART NO.	ﾍﾟｰｼﾞ PAGE	見出番号 REF.NO.
4916855200	100	12571						
4917414000	100	12516						
4917421100	100	12503						
4917421110	100	12503						
4917422300	100	12769D						
4917422600	100	12796						
4917422700	100	12796C						
4917423100	100	12597						
4917423200	100	12769						
4917423300	100	12769E						
4917442200	100	12778						
4918123100	100	12597D						
4918801661	100	12500A						
4918810400	100	12545						
4918819100	100	12572						
4918821500	100	12504						
4918822210	100	12525						
4918822500	100	12546						
4918825300	100	12544A						
4918830100	100	12606						
4918830130	100	12606						
4918842100	100	12766						
4918842300	100	12593						
4918842400	100	12596						
4918845120	100	12623						
4918855120	100	12521						

silverhorn.co.uk

silverhorn.co.uk

部品名称順索引

PARTS NAME INDEX

silverhorn.co.uk

silverhorn.co.uk

部 品 名 称 順 索 引
PARTS NAME INDEX

部品名称 PARTS NAME	ﾍﾟｰｼﾞ PAGE	見出番号 REF.NO.	部品名称 PARTS NAME	ﾍﾟｰｼﾞ PAGE	見出番号 REF.NO.
(A)			BOLT,ENG OIL PUMP INR	49	04098
AIR COMPRESSOR ASSY	40	15000A	BOLT,ENG RR PLATE	26	02199
ALTERNATOR ASSY	108	14200A	BOLT,EXHAUST MANIFOLD	97	12099
ARMATURE KIT,STARTER	104	14001	BOLT,FLYWHEEL	27	03797
(B)			BOLT,FLYWHEEL HOUSING	26	02192
BALL,ENG OIL PUMP INR	49	04099		26	02192BB
BALL,STARTER INR	104	14198		26	02192C
BEARING & SLEEVE KIT,STARTER	104	14003		26	02192E
BEARING SET,CONNROD	29	03050		26	02192F
BEARING SET,CRANKSHAFT	20	03040	BOLT,FUEL FILTER	59	05399
BEARING,ALTERNATOR ROTOR	108	14205B	BOLT,FUEL INJECTION NOZZLE	86	07494
	108	14205C	BOLT,FUEL INJECTION TUBE	87	07499B
BEARING,FLYWHEEL DRIVE PINION	26	03035		87	07499C
BEARING,INJECTION PUMP BODY	63	07102	BOLT,FUEL LINE	59	05496M
	63	07102C		59	05496P
BEARING,STARTER ARMATURE	104	14008C	BOLT,FUEL RETURN LINE	89	05477
BEARING,T/C SHAFT	100	12503	BOLT,INJECTION PUMP	61	07347
BEARING,WATER PUMP	91	10001		61	07347C
	91	10001B	BOLT,INJECTION PUMP BODY	63	07104B
BELT,ALTERNATOR & OTHERS	91	10040		63	07104D
BLOCK ASSY,CYLINDER	7	01300A	BOLT,INJECTION PUMP COUPLING	79	07181
BLOCK,INJECTION PUMP BODY	63	07106		79	07181B
BODY ASSY,INJECTION PUMP	61	07009A		79	07181C
	63	07009A		79	07181D
BOLT SET,STARTER	104	14011	BOLT,INJECTION PUMP GOVERNOR	71	07207
BOLT,AIR COMPRESSOR	42	15199B		71	07207BE
	42	15199C		71	07207D
	42	15199D		71	07207G
	42	15199DC		71	07207H
	42	15199DE		71	07207J
	42	15199EB		71	07207K
BOLT,AIR COMPRESSOR INR	42	15198B		71	07207KB
	42	15198C		71	07207P
BOLT,ALTERNATOR	108	14799B		71	07207PB
	108	14799C	BOLT,INLET MANIFOLD,NO.1	95	11424
	108	14799D		95	11424B
	108	14799E	BOLT,INTAKE AIR HEATER	104	11699C
BOLT,CAMSHAFT	33	03198	BOLT,OIL FILTER	51	04199
BOLT,CONNROD	29	03006	BOLT,OIL STRAINER	49	04178
BOLT,COOLING WATER LINE	93	10198B		49	04178C
	93	10198C	BOLT,P/S OIL PUMP	111	48959
BOLT,CRANKSHAFT PULLEY	30	03787	BOLT,ROCKER COVER	15	01198
BOLT,CYLINDER BLOCK	20	01397N	BOLT,STARTER	104	14199B
	46	01397		104	14199C
	46	01397B		105	14199D
	46	01397C	BOLT,T/C	100	12797
	46	01397D		100	12797B
BOLT,CYLINDER HEAD	17	01298B	BOLT,T/C INR	100	12798
	17	01298C	BOLT,TIMING GEAR TRAIN	35	03298D
BOLT,ENG BREATHER	15	01978		35	03298E
BOLT,ENG OIL COOLER	53	04399	BOLT,TORSIONAL DAMPER	30	03775
	53	04399C	BOLT,VALVE GEAR TRAIN	33	03277B
	53	04399D		33	03277C
BOLT,ENG OIL FILLER	23	04956B	BOLT,WATER PUMP	91	10088
	23	04956D		91	10088D
BOLT,ENG OIL LINE	56	04997	BRACE,ALTERNATOR ADJUSTING	108	14216
	56	04997B	BRACKET ASSY,ALTERNATOR,FR	108	14224A
	56	04997C	BRACKET ASSY,ALTERNATOR,RR	108	14225A
BOLT,ENG OIL PAN	23	01597B	BRACKET,AIR COMPRESSOR HEAD PIPE	40	15014
BOLT,ENG OIL PUMP	49	04096			

silvernorm.co.uk

B2

部 品 名 称 順 索 引
PARTS NAME INDEX

部 品 名 称 PARTS NAME	ﾍﾟｰｼﾞ PAGE	見出番号 REF.NO.	部 品 名 称 PARTS NAME	ﾍﾟｰｼﾞ PAGE	見出番号 REF.NO.
BRACKET,ALTERNATOR MOUNTING	108	14223	CLAMP,FUEL INJECTION TUBE	86	07498F
BRACKET,FUEL RETURN LINE	89	05476		87	07498G
BRACKET,INJECTION PUMP	61	07011	CLAMP,FUEL LINE	59	05494
BRACKET,INJECTION PUMP GOVERNOR	71	07209	CLAMP,FUEL RETURN LINE	89	05474
BRACKET,ROCKER SHAFT	33	03302B	CLAMP,T/C	100	12799B
BRACKET,STARTER,FR	104	14016	CLIP,AIR COMPRESSOR	41	15194B
BRACKET,STARTER,RR	104	14017		41	15194C
BREATHER,ENG	15	01303	CLIP,COOLING WATER LINE	93	10193
BRUSH,STARTER	104	14020	CLIP,ENG BREATHER	15	01987D
BUSHING,CONNROD	29	03016	CLIP,ENG OIL LINE	56	04992
BUSHING,CYLINDER BLOCK	20	01396B	CLUTCH KIT,STARTER PINION & REDUCTION	104	14024
	20	01396C	CLUTCH,STARTER OVERRUNNING	104	14025
	20	01396D	COCK,CYLINDER BLOCK WATER DRAIN	46	01306
	20	01396E	COIL,ALTERNATOR ROTOR	108	14241
	20	01396F	COLLAR,AIR COMPRESSOR	40	15023
	20	01396G	COLLAR,INJECTION PUMP GOVERNOR	71	07216B
	20	01396H		71	07216C
BUSHING,INJECTION PUMP BODY	61	07108	COLLAR,TIMING GEAR TRAIN	35	03271
	63	07108B	CONNECTING ROD ASSY	29	03010A
	63	07108C	CONNECTING ROD ASSY,AIR COMPRESSOR	40	15024A
BUSHING,INJECTION PUMP GOVERNOR	71	07211B	CONNECTOR,FUEL INJECTION NOZZLE	82	07409
BUSHING,INJECTION PUMP GOVERNOR	71	07211C	COUPLING ASSY,INJECTION PUMP	61	07020A
				79	07020A
BUSHING,INJECTION PUMP GOVERNOR	71	07211D	COUPLING,INJECTION PUMP	79	07020
BUSHING,TIMING GEAR TRAIN	35	03107B		79	07020B
	35	03107C	COUPLING,T/C HOUSING	100	12516
BUSHING,VALVE GEAR TRAIN (C)	33	03276	COVER ASSY,ENG OIL PUMP	49	04007A
CAM,INJECTION PUMP TIMER	75	07353	COVER ASSY,INJECTION PUMP GOVERNOR	71	07217A
	75	07353B	COVER,CYLINDER BLOCK	46	01307B
CAMSHAFT	33	03100		46	01307C
CAMSHAFT,INJECTION PUMP BODY	63	07109		46	01307D
CAP ASSY,ENG OIL FILLER	23	04903A		46	01307H
CAP,CYLINDER BLOCK	19	01395J		46	01307J
	19	01395M		46	01307K
CAP,CYLINDER HEAD	17	01296E	COVER,ENG OIL COOLER	53	04311
	17	01296EB	COVER,FLYWHEEL HOUSING TIMING POINTER	26	02111
	17	01296F	COVER,FLYWHEEL HOUSING,RR	26	02113
	17	01296H	COVER,INJECTION PUMP BODY	63	07113C
CAP,INJECTION PUMP GOVERNOR	71	07213		63	07113E
CAP,INJECTION PUMP TIMER	75	07354	COVER,INJECTION PUMP GOVERNOR	71	07217
CAP,VALVE GEAR TRAIN	33	03275		71	07217C
CASE,OIL FILTER	51	04107	COVER,INJECTION PUMP TIMER	75	07017
CASE,THERMOSTAT	93	10100	COVER,P/S OIL PUMP	111	48024
CASE,WATER PUMP	91	10012	COVER,ROCKER	15	01100
CENTER BOLT,OIL FILTER	51	04111B	COVER,T/C COMPRESSOR	100	12521
	51	04111C	COVER,THERMOSTAT CASE	93	10106
CHECK VALVE,CYLINDER BLOCK PISTON LUBRIC	19	01305	COVER,WATER PUMP	91	10013
CLAMP,AIR COMPRESSOR	42	15195B	CRANKCASE ASSY,AIR COMPRESSOR	40	15026A
	42	15195C	CRANKSHAFT ASSY	11	03000A
CLAMP,CYLINDER BLOCK	46	01394B	CRANKSHAFT,AIR COMPRESSOR (D)	40	15031
	46	01394C			
CLAMP,ENG BREATHER	15	01988	DAMPER,CRANKSHAFT TORSIONAL	29	03022
CLAMP,ENG OIL FILLER	23	04993	DAMPER,INJECTION PUMP GOVERNOR	71	07221C
CLAMP,ENG OIL LINE	56	04994		71	07221D
	56	04994B	DEFLECTOR,INJECTION PUMP BODY	63	07115

silvermoon.co.uk

部 品 名 称 順 索 引
PARTS NAME INDEX

部品名称 PARTS NAME	ﾍﾟｰｼﾞ PAGE	見出番号 REF.NO.	部品名称 PARTS NAME	ﾍﾟｰｼﾞ PAGE	見出番号 REF.NO.
DEFLECTOR,T/C OIL	100	12525		20	01399M
DIRECTOR,CYLINDER HEAD WATER	17	01207B		20	01399N
DUST SEAL,FUEL INJECTION NOZZLE				46	01399
HOLDER	82	07403		46	01399B
(E)				46	01399C
ELEMENT KIT,BY-PASS OIL FILTER	51	04130		46	01399E
ELEMENT KIT,MAIN & BY-PASS OIL			GASKET,CYLINDER BLOCK SIDE		
FILTER	51	04180	COVER	46	01326
ELEMENT KIT,OIL FILTER	51	04140	GASKET,CYLINDER HEAD	17	01210
ELEMENT,ENG OIL COOLER	53	04322	GASKET,ENG OIL COOLER COVER	53	04334
ENGINE ASSY,SHORT	3	01010A	GASKET,ENG OIL FILLER	23	04991B
ENGINE HANGER	46	02200B	GASKET,ENG OIL LINE	56	04998B
EYEBOLT,AIR COMPRESSOR	42	15197B		56	04998C
	42	15197D	GASKET,ENG OIL PAN	23	01510
	42	15197E	GASKET,ENG OIL PAN DRAIN PLUG	23	01521
	42	15197F	GASKET,ENG RR PLATE	26	02114
EYEBOLT,ENG OIL LINE	56	04996B	GASKET,EXHAUST MANIFOLD	97	12010
	56	04996D	GASKET,FLYWHEEL HOUSING	26	02116
EYEBOLT,FUEL FILTER	59	05398	GASKET,FLYWHEEL HOUSING RR		
EYEBOLT,FUEL INJECTION NOZZLE	82	07404	COVER	26	02115
EYEBOLT,INJECTION PUMP BODY	63	07117C	GASKET,FUEL FILTER	59	05394E
	63	07117D		59	05394F
	63	07117E	GASKET,FUEL INJECTION NOZZLE	82	07405
EYEBOLT,INJECTION PUMP FUEL			GASKET,FUEL INJECTION NOZZLE INR	82	07406B
FEED PUMP	77	07305B	GASKET,FUEL INJECTION NOZZLE INR	82	07406D
EYEBOLT,INJECTION PUMP FUEL			GASKET,INJECTION PUMP BODY	63	07119
FEED PUMP	77	07305C		63	07119C
(F)				63	07119F
FILLER,ENG OIL	23	04905		63	07119H
FLANGE,INJECTION PUMP TIMER	75	07358		63	07119J
FLANGE,WATER PUMP PULLEY DRIVE	91	10016		63	07119K
FLYWEIGHT ASSY,INJECTION PUMP				63	07119M
GOVERNOR	71	07226A	GASKET,INJECTION PUMP FUEL FEED		
FLYWEIGHT ASSY,INJECTION PUMP			PUMP	77	07307B
TIMER	75	07359A	GASKET,INJECTION PUMP FUEL FEED		
FLYWEIGHT,INJECTION PUMP TIMER	75	07359	PUMP	77	07307C
FLYWHEEL ASSY	26	03030A	GASKET,INJECTION PUMP FUEL FEED		
FUEL FILTER	59	05300	PUMP	77	07307D
FUEL FILTER ASSY	59	05300A	GASKET,INJECTION PUMP GOVERNOR	71	07227
(G)				71	07227B
GASKET KIT,ENG OVERHAUL	13	01070		71	07227C
GASKET SET,STARTER YOKE	104	14068		71	07227D
GASKET,AIR COMPRESSOR	41	15189B		71	07227K
	41	15189C	GASKET,INJECTION PUMP TIMER	75	07361
	41	15189D		75	07361C
	41	15189E	GASKET,INLET MANIFOLD	95	11410
	41	15189F	GASKET,INLET MANIFOLD COVER	95	11414
GASKET,AIR COMPRESSOR CYLINDER			GASKET,INTAKE AIR HEATER	104	11615
HEAD	40	15033	GASKET,OIL FILTER	51	04192
GASKET,AIR COMPRESSOR CYLINDER			GASKET,OIL FILTER CASE	51	04115
LINER	40	15034	GASKET,OIL FILTER INR	51	04184B
GASKET,AIR COMPRESSOR DELIVERY			GASKET,OIL STRAINER	49	04161B
VALVE	40	15035		49	04161C
GASKET,AIR COMPRESSOR SUCTION				49	04161D
VALVE	40	15037	GASKET,STARTER INR	104	14034B
GASKET,COOLING WATER LINE	93	10191	GASKET,T/C	100	12784
	93	10191B		100	12784B
GASKET,CRANKSHAFT FR OIL SEAL			GASKET,T/C OIL RETURN PIPE TO		
CASE	46	02023	CYLINDER B	56	12548
GASKET,CYLINDER BLOCK	20	01399K	GASKET,T/C OIL RETURN TUBE	56	12537

silvermon.co.uk

部 品 名 称 順 索 引
PARTS NAME INDEX

部 品 名 称 PARTS NAME	ﾍﾟｰｼﾞ PAGE	見出番号 REF.NO.	部 品 名 称 PARTS NAME	ﾍﾟｰｼﾞ PAGE	見出番号 REF.NO.
GASKET,THERMOSTAT COVER	93	10122		41	15192BC
GASKET,WATER PUMP	91	10021		41	15192D
GAUGE,ENG OIL LEVEL	23	04911		41	15192E
GEAR & CASE KIT,ENG OIL PUMP	49	04005	JOINT,AIR COMPRESSOR INR	41	15191
GEAR ASSY,CAM IDLER	35	03132A	JOINT,ENG OIL LINE	56	04987
GEAR ASSY,INJECTION PUMP IDLER	35	03135A	JOINT,ENG OIL PRESSURE GAUGE	46	04298
GEAR,CAMSHAFT	35	03136	JOINT,FUEL LINE	59	05491B
GEAR,CRANKSHAFT	35	03026	JOINT,FUEL RETURN LINE	89	05472
GEAR,ENG OIL PUMP DRIVEN	49	04016	(K)		
GEAR,ENG OIL PUMP IDLER	49	04017	KEY,AIR COMPRESSOR	41	15186
GEAR,INJECTION PUMP DRIVE	35	03118	KEY,CAMSHAFT	33	03196
GEAR,STARTER REDUCTION	104	14037	KEY,INJECTION PUMP BODY	63	07124
GEAR,STARTER REDUCTION INTERNAL	104	14038	KEY,INJECTION PUMP GOVERNOR	71	07235B
GEAR,STARTER REDUCTION PINION	104	14039		71	07235C
GOVERNOR ASSY,INJECTION PUMP	61	07040A	KEY,TIMING GEAR TRAIN	35	03297
	71	07040A	(L)		
GROMMET,STARTER INR	104	14178	LEVER ASSY,INJECTION PUMP		
GUIDE,ENG OIL LEVEL GAUGE	23	04912	GOVERNOR	71	07236A
GUIDE,EXHAUST VALVE	17	03470	LEVER KIT,STARTER PINION SHIFT	104	14046
GUIDE,INLET VALVE	17	03460	LEVER,INJECTION PUMP GOVERNOR	71	07236B
(H)				71	07236C
HEAD ASSY,AIR COMPRESSOR				71	07236D
CYLINDER	40	15043A		71	07236F
HEAD ASSY,ENG CYLINDER	5	01200A		71	07236K
HEAD,FUEL FILTER	59	05314		71	07236KB
HEATER,INTAKE AIR	104	11610	LIMITER,INJECTION PUMP GOVERNOR	71	07238
HOLDER ASSY,AIR COMPRESSOR			LINER & PISTON KIT	9	01340
BEARING	40	15045A	LINER,AIR COMPRESSOR CYLINDER	40	15061
HOLDER ASSY,FUEL INJECTION			LINER,CYLINDER	19	01342
NOZZLE	82	07410A	LINK,INJECTION PUMP GOVERNOR	71	07239
HOLDER ASSY,STARTER BRUSH	104	14044A	LOCK,VALVE SPRING RETAINER	33	03450
HOLDER,AIR COMPRESSOR DELIVERY			(M)		
VALVE	40	15047	MANIFOLD,EXHAUST	97	12000
HOLDER,AIR COMPRESSOR SUCTION			MANIFOLD,EXHAUST,CTR	97	12046
VALVE	40	15051	MANIFOLD,INLET,FR	95	11431
HOLDER,INJECTION PUMP BODY	63	07122	MANIFOLD,INLET,RR	95	11432
HOSE,AIR COMPRESSOR SUCTION	40	15054B	(N)		
	40	15054C	NAME PLATE,ENG	113	01911C
HOSE,CYLINDER BLOCK WATER			NAME PLATE,T/C	100	12571
DRAIN	46	01333	NOZZLE & HOLDER ASSY,FUEL		
HOSE,ENG BREATHER	15	01951	INJECTION	82	07400A
HOSE,T/C	100	12781	NOZZLE,FUEL INJECTION	82	07420
HOSE,T/C OIL RETURN TUBE	56	12543	NUT KIT,ALTERNATOR PULLEY	108	14266
HOSE,THERMOSTAT WATER BY-PASS	93	10134	NUT,AIR COMPRESSOR INR	41	15184C
HOUSING ASSY,INJECTION PUMP				41	15184D
GOVERNOR	71	07232A	NUT,ALTERNATOR	108	14788
HOUSING ASSY,T/C BEARING	100	12544A		108	14788B
HOUSING,FLYWHEEL	26	02100	NUT,ALTERNATOR INR	108	14787B
HOUSING,INJECTION PUMP BODY	63	07123	NUT,CONNROD	29	03031
HOUSING,INJECTION PUMP FUEL			NUT,COOLING WATER LINE	93	10187
FEED PUMP	77	07309	NUT,ENG OIL COOLER INR	53	04377
HOUSING,INJECTION PUMP TIMER	75	07364	NUT,ENG OIL LINE	56	04979
HOUSING,T/C TURBINE	100	12545	NUT,ENG OIL PUMP INR	49	04079
(I)			NUT,EXHAUST MANIFOLD	97	12096
IMPELLER,WATER PUMP	91	10025	NUT,FLYWHEEL HOUSING	26	02188
INSERT,T/C BEARING HOUSING	100	12546	NUT,FUEL INJECTION NOZZLE	86	07493B
INSULATOR,EXHAUST MANIFOLD			NUT,FUEL INJECTION TUBE	86	07497B
HEAT	97	12043	NUT,INJECTION PUMP BODY	63	07125B
(J)				63	07125C
JOINT,AIR COMPRESSOR	41	15192B	NUT,INJECTION PUMP GOVERNOR	72	07243D

silvernorn.co.uk

部 品 名 称 順 索 引
PARTS NAME INDEX

部品名称 PARTS NAME	ﾍﾟｰｼﾞ PAGE	見出番号 REF.NO.	部品名称 PARTS NAME	ﾍﾟｰｼﾞ PAGE	見出番号 REF.NO.
	72	07243E	OIL PAN,ENG	23	01500
	72	07243F	OIL PUMP ASSY,ENG	49	04000A
	72	07243G	OIL SEAL,AIR COMPRESSOR		
	72	07243J	CRANKSHAFT,FR	40	15073
	72	07243K	OIL SEAL,CRANKSHAFT,RR	27	03080
	72	07243KB	OIL SEAL,CYLINDER BLOCK FR COVER	46	01361
	72	07243KC	OIL SEAL,INJECTION PUMP BODY	63	07127
	72	07243M	OIL SEAL,INJECTION PUMP		
NUT,INJECTION PUMP TIMER	75	07367	GOVERNOR	72	07245B
NUT,INTAKE SILENCER	104	11682	OIL SEAL,INJECTION PUMP		
NUT,STARTER	104	14195	GOVERNOR	72	07245C
	104	14195B	OIL SEAL,INJECTION PUMP TIMER	75	07369
NUT,T/C	100	12779B	OIL SEAL,WATER PUMP SHAFT	91	10049
NUT,T/C INR	100	12778		91	10049B
NUT,TIMING GEAR TRAIN	35	03296B	OIL SLINGER,CRANKSHAFT,FR	46	03033
	35	03296D	OIL SLINGER,CRANKSHAFT,RR	26	03034
NUT,VALVE GEAR TRAIN	33	03299	(P)		
NUT,WATER PUMP	91	10084	PIN,AIR COMPRESSOR PISTON	40	15074
(O)			PIN,CRANKSHAFT	30	03788
O-RING,AIR COMPRESSOR	41	15183		30	03788B
	41	15183C	PIN,CYLINDER BLOCK	19	01387H
	41	15183F		19	01387HC
O-RING,COOLING WATER LINE	93	10199		19	01387J
O-RING,CYLINDER BLOCK	19	01388		19	01387K
	19	01388B		19	01387M
O-RING,CYLINDER HEAD	17	01291		19	01387N
O-RING,ENG BREATHER	15	01983	PIN,ENG OIL PUMP INR	49	04078
O-RING,ENG OIL COOLER	53	04375	PIN,FLYWHEEL	27	03796
O-RING,ENG OIL COOLER INR	53	04379	PIN,FUEL INJECTION NOZZLE	86	07491B
	53	04379C	PIN,INJECTION PUMP BODY	63	07129
	53	04379E	PIN,INJECTION PUMP GOVERNOR	72	07247
	53	04379F		72	07247B
O-RING,ENG OIL FILLER	23	04999		72	07247E
O-RING,ENG OIL LINE	56	04978		72	07247G
O-RING,INJECTION PUMP BODY	63	07126C	PIN,INJECTION PUMP TIMER	75	07372
	63	07126D	PIN,PISTON	29	03036
	63	07126E	PIN,TIMING GEAR TRAIN	35	03294
	63	07126F	PINION KIT,STARTER	104	14054
O-RING,INJECTION PUMP GOVERNOR	72	07244B	PIPE,AIR COMPRESSOR SUCTION	40	15078
	72	07244C		40	15078B
	72	07244D	PIPE,AIR COMPRESSOR WATER INLET	40	15081
	72	07244E	PIPE,AIR COMPRESSOR WATER		
O-RING,INJECTION PUMP TIMER	75	07368	OUTLET	40	15076
O-RING,OIL FILTER	51	04191	PIPE,COOLING WATER OUTLET	93	10151
	51	04191B	PIPE,T/C TO INLET MANIFOLD	100	12563
O-RING,OIL FILTER INR	51	04182	PISTON	29	03037
O-RING,P/S OIL PUMP	111	48945	PISTON,AIR COMPRESSOR CYLINDER	40	15082
O-RING,ROCKER COVER	15	01127	PISTON,INJECTION PUMP FUEL FEED		
O-RING,T/C INR	100	12796	PUMP	77	07315
	100	12796C	PLATE,ALTERNATOR RR BRACKET	108	14286
O-RING,TIMING GEAR TRAIN	35	03295B	PLATE,CAM IDLER GEAR THRUST	35	03145
	35	03295C	PLATE,CAMSHAFT THRUST	33	03146
O-RING,VALVE GEAR TRAIN	33	03279	PLATE,CRANKSHAFT THRUST	20	03044
O-RING,WATER PUMP	91	10071	PLATE,CYLINDER BLOCK,RR	26	02122
	91	10071B	PLATE,INJECTION PUMP COUPLING	79	07184B
	91	10071C		79	07184C
O-RING,WATER PUMP INR	91	10077	PLATE,INJECTION PUMP DRIVE GEAR	35	03129
OIL COOLER ASSY,ENG	53	04300A	PLATE,INJECTION PUMP GOVERNOR	72	07248B
OIL FILTER & HEAD ASSY	51	04100A		72	07248C
OIL JET,CYLINDER BLOCK	19	01381	PLATE,INTAKE AIR HEATER CABLE		

silvernorn.co.uk

部 品 名 称 順 索 引
PARTS NAME INDEX

部 品 名 称 PARTS NAME	ﾍﾟｰｼﾞ PAGE	見出番号 REF.NO.	部 品 名 称 PARTS NAME	ﾍﾟｰｼﾞ PAGE	見出番号 REF.NO.
EARTH	104	11631	RING SET,PISTON	29	03060
PLATE,ROCKER SHAFT THRUST	33	03314	RING,CRANKSHAFT RR OIL SLINGER	27	03083
PLATE,T/C TURBINE BACK	100	12572	RING,INJECTION PUMP BODY	63	07141
PLUG,AIR COMPRESSOR INR	41	15179	RING,T/C SHAFT BEARING THRUST	100	12593
PLUG,COOLING WATER LINE	93	10185	RING,T/C SHAFT THRUST	100	12596
PLUG,CYLINDER BLOCK	19	01385H	RING,T/C SHAFT TURBINE PISTON	100	12597
	19	01385J		100	12597D
	19	01385K	RIVET,T/C INR	100	12768
	19	01385M	ROCKER ARM,INLET & EXHAUST		
	19	01385N	VALVE	33	03323
	46	01385	ROTOR KIT,ALTERNATOR	108	14304
PLUG,CYLINDER HEAD	17	01287B	(S)		
PLUG,ENG OIL COOLER	53	04338	SCREW,ALTERNATOR INR	108	14784B
PLUG,ENG OIL COOLER INR	53	04385		108	14784C
PLUG,ENG OIL PAN	23	01598D		108	14784D
PLUG,ENG OIL PRESSURE GAUGE	46	04296		108	14784E
PLUG,FLYWHEEL HOUSING	26	02185	SCREW,INJECTION PUMP BODY	63	07143C
	26	02185D		63	07143E
PLUG,FUEL FILTER	59	05392		63	07143F
PLUG,INJECTION PUMP BODY	63	07135B	SCREW,INJECTION PUMP GOVERNOR	72	07255B
PLUG,INJECTION PUMP FUEL FEED				72	07255C
PUMP	77	07316B		72	07255D
PLUG,INJECTION PUMP FUEL FEED				72	07255F
PUMP	77	07316C	SCREW,STARTER INR	104	14185B
PLUG,INJECTION PUMP GOVERNOR	72	07249B	SCREW,VALVE GEAR TRAIN	33	03266B
	72	07249C	SEAL RING,EXHAUST MANIFOLD	97	12092
PLUG,INJECTION PUMP TIMER	75	07375		97	12092B
PLUG,INLET MANIFOLD	95	11475	SEAL RING,INJECTION PUMP		
PLUG,OIL FILTER	51	04189	GOVERNOR	72	07256
PLUG,T/C	100	12731	SEAL UNIT,WATER PUMP SHAFT	91	10043
PLUG,TIMING GEAR TRAIN	35	03151	SEAL,CYLINDER LINER	19	01320
PLUG,WATER PUMP	91	10086	SEAL,ROCKER COVER BOLT	15	01134
PLUG,WATER TEMPERATURE GAUGE	93	10898B	SEAL,VALVE STEM	33	03440
PLUNGER ASSY,INJECTION PUMP			SEAT,AIR COMPRESSOR DELIVERY		
BODY	63	07136A	VALVE	40	15096
POINTER,FLYWHEEL HOUSING ENG			SEAT,AIR COMPRESSOR SUCTION		
TIMING	26	02124	VALVE	40	15097
POINTER,INJECTION PUMP BODY	63	07137	SEAT,ENG OIL PUMP RELIEF VALVE	49	04033
PULLEY & FAN KIT,ALTERNATOR	108	14292	SEAT,EXHAUST VALVE	17	03407
PULLEY,CRANKSHAFT	29	03047	SEAT,FUEL INJECTION NOZZLE		
PULLEY,WATER PUMP	91	10041	HOLDER	82	07416
PUMP ASSY,FUEL INJECTION	61	07000A	SEAT,FUEL INJECTION NOZZLE		
PUMP ASSY,INJECTION PUMP FUEL			HOLDER	82	07416B
FEED	61	07010A	SEAT,INJECTION PUMP BODY	63	07144B
PUMP ASSY,INJECTION PUMP FUEL				64	07144C
FEED	77	07010A	SEAT,INJECTION PUMP TIMER	75	07381
PUMP,INJECTION PUMP FUEL FEED	77	07010		75	07381C
PUSH ROD,FUEL INJECTION NOZZLE			SEAT,INLET VALVE	17	03411
HOLDER	82	07432C	SEAT,VALVE SPRING	33	03412
PUSH ROD,ROCKER ARM	33	03316	SHAFT & TURBINE,T/C	100	12606
(R)			SHAFT,CAM IDLER GEAR	35	03155B
RACK,INJECTION PUMP BODY	63	07138		35	03155C
RECTIFIER,ALTERNATOR	108	14296B	SHAFT,ENG OIL PUMP IDLER GEAR	49	04035
REGULATOR,ALTERNATOR	108	14297	SHAFT,INJECTION PUMP GOVERNOR	72	07262F
RELAY,STARTER SAFETY CONTROL	104	14057B	SHAFT,WATER PUMP	91	10044
RETAINER,OIL FILTER ELEMENT	51	04127B	SHIM,FUEL INJECTION NOZZLE	86	07433B
	51	04127C		86	07433C
RETAINER,VALVE SPRING	33	03405	SHIM,INJECTION PUMP BODY	64	07146C
RING GEAR,FLYWHEEL	26	03057		64	07146CB
RING SET,AIR COMPRESSOR PISTON	40	15087		64	07146D

silvermon.co.uk

部 品 名 称 順 索 引
PARTS NAME INDEX

部品名称 PARTS NAME	ﾍﾟｰｼﾞ PAGE	見出番号 REF.NO.	部品名称 PARTS NAME	ﾍﾟｰｼﾞ PAGE	見出番号 REF.NO.
SHIM,INJECTION PUMP BRACKET	61	07051	SPRING,VALVE,INR	33	03416
SHIM,INJECTION PUMP GOVERNOR	72	07264	SPRING,VALVE,OTR	33	03417
	72	07264B	STARTER ASSY	104	14000A
	72	07264D	STATOR,ALTERNATOR	108	14335
	73	07264E	STAY,AIR COMPRESSOR	41	15176F
	73	07264K	STAY,ENG OIL FILLER	23	04985
SHIM,INJECTION PUMP TIMER	75	07383B	STAY,ENG OIL LINE	56	04973C
	75	07383C	STAY,FUEL INJECTION TUBE	86	07495
SLEEVE,AIR COMPRESSOR CRANKSHAFT	40	15095		86	07495H
SLEEVE,INJECTION PUMP BODY	66	07147C	STAY,FUEL LINE	59	05482
	66	07147D	STAY,FUEL RETURN LINE	89	05467
SLEEVE,INJECTION PUMP GOVERNOR	73	07265	STOPPER KIT,STARTER PINION	104	14077
SLEEVE,T/C INR	100	12766	STOPPER,INJECTION PUMP BODY	67	07151
SNAP RING,AIR COMPRESSOR INR	40	15098C	STRAINER,ENG OIL PAN	49	04124
SNAP RING,FLYWHEEL	27	03795	STUD,AIR COMPRESSOR	41	15174B
SNAP RING,INJECTION PUMP BODY	66	07148	STUD,COOLING WATER LINE	93	10183
SNAP RING,INJECTION PUMP FUEL FEED PUMP	77	07321	STUD,CYLINDER BLOCK	19	01383
			STUD,CYLINDER HEAD	17	01282B
			STUD,ENG OIL LINE	56	04972
SNAP RING,INJECTION PUMP GOVERNOR	73	07267B	STUD,EXHAUST MANIFOLD	97	12089
			STUD,STARTER	104	14192
SNAP RING,INJECTION PUMP GOVERNOR	73	07267F	SWITCH KIT,STARTER MAGNETIC	104	14082B
SNAP RING,INJECTION PUMP TIMER	75	07384	SWITCH,OIL FILTER BY-PASS (T)	51	04101
SNAP RING,PISTON	30	03798	TAPPET ASSY,INJECTION PUMP BODY	67	07154A
SNAP RING,T/C INR	100	12769	TAPPET,INJECTION PUMP FUEL FEED PUMP	77	07325
	100	12769D			
	100	12769E	TAPPET,VALVE	33	03172
SNAP RING,WATER PUMP INR	91	10098	THERMOSTAT KIT	93	10110
	91	10098B	THRUST BEARING,T/C	100	12504
SPACER,ALTERNATOR	108	14782	TIMER ASSY,INJECTION PUMP	61	07030A
SPACER,FUEL INJECTION NOZZLE	86	07486F		75	07030A
SPACER,INJECTION PUMP TIMER	75	07389	TUBE,AIR COMPRESSOR OIL FEED	56	15113
SPACER,WATER PUMP INR	91	10096B	TUBE,CYLINDER HEAD NOZZLE HOLDER	17	01208
SPRING PIN,CYLINDER BLOCK	19	01386M	TUBE,ENG OIL LINE	56	04925B
SPRING PIN,CYLINDER HEAD	17	01288		56	04925C
SPRING PIN,TIMING GEAR TRAIN	35	03293B	TUBE,ENG OIL PUMP OUTLET	49	04045
SPRING,AIR COMPRESSOR DELIVERY VALVE	40	15105	TUBE,FUEL INJECTION	82	07429
SPRING,AIR COMPRESSOR SUCTION VALVE	40	15106	TUBE,FUEL INJECTION NOZZLE FUEL RETURN	89	07512
SPRING,ENG OIL COOLER BY-PASS VALVE	53	04346	TUBE,FUEL INJECTION NOZZLE FUEL RETURN	89	07512B
SPRING,ENG OIL PUMP RELIEF VALVE	49	04042	TUBE,FUEL LINE	59	05480M
SPRING,FUEL INJECTION NOZZLE HOLDER	86	07434B		59	05480N
			TUBE,INJECTION PUMP FUEL OVERFLOW	89	07507
SPRING,FUEL INJECTION NOZZLE HOLDER	86	07434C	TUBE,T/C OIL FEED	56	12617
SPRING,INJECTION PUMP BODY	66	07149B	TUBE,T/C OIL RETURN	56	12621
	66	07149C		56	12621B
SPRING,INJECTION PUMP FUEL FEED PUMP	77	07322B	TURBOCHARGER ASSY (V)	100	12500A
SPRING,INJECTION PUMP FUEL FEED PUMP	77	07322C	VALVE KIT,AIR COMPRESSOR DELIVERY	41	15114
SPRING,INJECTION PUMP GOVERNOR	73	07269D	VALVE KIT,AIR COMPRESSOR SUCTION	41	15115
	73	07269E			
	73	07269K	VALVE KIT,AIR COMPRESSOR UNLOADER	41	15116
SPRING,INJECTION PUMP TIMER	75	07385	VALVE,AIR COMPRESSOR DELIVERY	41	15117
	75	07385B	VALVE,AIR COMPRESSOR SUCTION	41	15121
SPRING,STARTER BRUSH	104	14076			

silvermoor.co.uk

ま え が き

このパーツカタログは、1996年10月以降生産の「6D2型産業用エンジン」に使用されている補用部品を収録してあります。

エンジン型式等の詳細は、後述の「収録エンジン型式一覧表」をご参照下さい。

このパーツカタログを有効に活用いただくには、「イラスト・部品番号リストの見方」を十分にご理解いただくことが重要です。

（部品番号は予告なく変更することがありますので、予めご了承ください。）

（参考）
年号対照表

西暦	1996	1997	1998	1999	2000	2001
元号	平成8	平成9	平成10	平成11	平成12	平成13

西暦	2002	2003	2004	2005	2006	2007
元号	平成14	平成15	平成16	平成17	平成18	平成19

西暦	2008	2009
元号	平成20	平成21

★★★★★★★★★★★★★★★★★★★★★★★★★★★★★★★★★★★★★★★

三菱ふそう純正部品のご使用について

三菱ふそうのエンジンには**「三菱ふそう純正部品」**をご使用ください。

「三菱ふそう純正部品」は弊社の卓越した品質管理のもとで厳格な検査に合格した優秀な部品ですから、安心してご使用していただけるものです。

イミテーション部品は材質、製造方法などすべての点で純正部品と比較にならないので、ご使用にならないでください。**「三菱ふそう純正部品」**は弊社販売会社に豊富に取りそろえてありますので、**「三菱ふそう純正部品」**とご指定のうえ、最寄りの販売会社でお買い求めください。

★★★★★★★★★★★★★★★★★★★★★★★★★★★★★★★★★★★★★★★

特殊工具は記載されておりません。整備解説書または、特殊工具一覧表を参照して下さい。
（供給は補用部品ルートでいたします。）

Pub. No. 98170-47950

silvernorn.co.uk

FOREWORD

This Parts Catalog contains information on service parts for the 6D2 industrial engines manufactured for customers in general since October 1996.

For the detail of the engine models, refer to the List of Applicable Engine Models herein contained.

In order to use this catalog effectively, it is important to gain a good understanding of "HOW TO USE ILLUSTRATION AND PART NO. LIST".
(The part numbers may be changed without prior notice.)

★★★

MITSUBISHI FUSO GENUINE PARTS

Use "MITSUBISHI FUSO GENUINE PARTS" exclusively for servicing your Mitsubishi Fuso engine.

"MITSUBISHI FUSO GENUINE PARTS" are superior and reliable because they have been produced under the excellent quality-control system, and have passed the standard after strict inspections.

Imitation parts are not recommended from the viewpoint of their material and manufacturing method which are entirely incomparable with those of genuine parts.

A large assortment of "MITSUBISHI FUSO GENUINE PARTS" is always available at any of our authorized dealers, so do your purchasing at your nearest dealer by specifying "MITSUBISHI FUSO GENUINE PARTS".

★★★

This Parts Catalog does not cover the special tools, for which please refer to the Workshop Manual or the List of Special Tools. (The special tools are available through the service part supply route.)

silvernorm.co.uk

適用エンジン番号のしらべ方

HOW TO LOCATE APPLICABLE ENGINE NO.

シリンダブロックの下図の位置に打刻してあります。

The engine number is stamped on the cylinder block at the location shown in the following illustration.

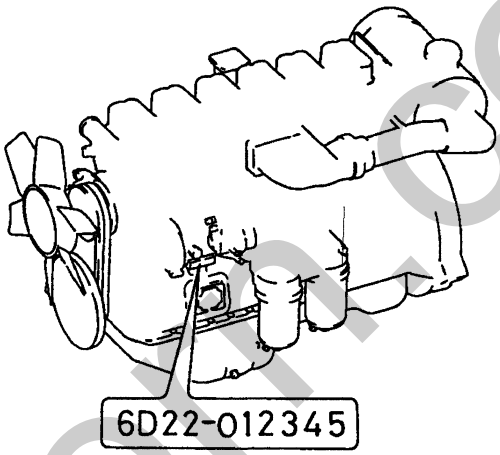

silverhorn.co.uk

収録エンジン型式一覧表
LIST OF APPLICABLE ENGINE MODELS

エンジン型式名称 Engine model name	エンジン型式記号 Engine model code 型式 : 類別	適用機種 Applicable machine, vehicle, etc.	適用エンジン番号 Applicable engine No.
6D24-E1	6D240 CZJS01000	MG430	6D24-267889(97/5)～
	6D240 CZJS01121	MG430 雪寒 80Amp オルタネータ For cold regions Alternator	6D24-260953(96/10)～
	6D240 CZJS01141	MG430 雪寒 150Amp オルタネータ For cold regions Alternator	6D24-271655(97/8)～
6D24-TUN	6D240 CTJS05000	MG460 欧州向 For Europe	6D24-287563(99/1)～
	6D240 CTJS05US1	MG460 50Amp オルタネータ Alternator	6D24-337363(03/7)～

silverhorn.co.uk

イラスト・部品番号リストの見方

イラスト・部品番号リストは次の通り記載しています。

① ②

11-210 ピストン, コネクチング ロッド & クランクシャフト

③ 6D2

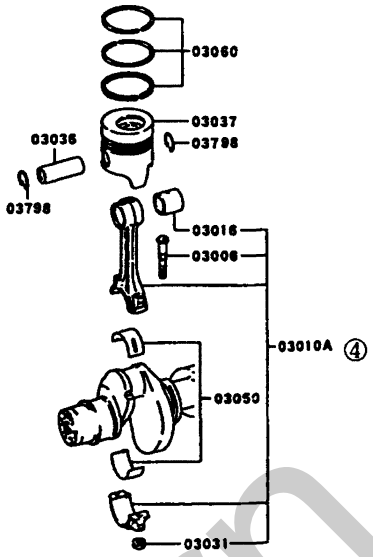

⑭ 2G0020

① ②

11-210 ピストン, コネクチング ロッド & クランクシャフト

④ ⑤ ⑥⑦ ⑧ ⑨ 02 6D311 CTJS01131 01 6D311 CTJS01000 ⑩ ⑪ ⑫⑬

見出番号 REF.-NO.	部品番号 PART NO.	代替 R/P	変記番号 SEQ	部品名称 および 記事・仕様記号 PART NAME & DESCRIPTION	型式・個数 MODEL & QTY 01	02				適用号機 APPLICABLE SERIAL NO. FROM@	-@UPTO	管理 M/R	版数 VRD
03006	ME012232			BOLT,CONNROD 12X85	12	12				9106-1			
03010A	ME012265			CONNECTING ROD ASSY	6	6				9106-1			
03016	ME012234			BUSHING,CONNROD	6	6				9106-1			
03021	ME023769			CONE,CRANKSHAFT PULLEY	1	1				9106-1			
03022	ME088101			DAMPER,CRANKSHAFT TORSIONAL	1	1				9106-1			
03031	ME023570			NUT,CONNROD FLANGE,12	12	12				9106-1			
03036	ME012009			PIN,PISTON 34X84	6	6				9106-1			
03037	ME012858			PISTON STD	6	6				9106-1			
03037	ME012859			PISTON O/SIZE 0.25	6	6				9106-1			
03037	ME012860			PISTON O/SIZE 0.50	6	6				9106-1			

silverhorn.co.uk

① グループ番号

メーン・サブグループのNo.を示します。メーン・サブグループ及びグループ名称を熟知されると部品番号検索がより容易になります。

② サブグループ名称

サブグループの名称を示し，それぞれのグループに収録されている代表部品および装置の名称などを示します。

③ イラスト特徴

それぞれのイラストタイトルとしてふさわしい，エンジン型式，年式などの特徴項目を示します。

④ 見出番号

イラストと部品番号リストを結びつける役目をします。

左側，右側の区分は次のように表示します。

〔例〕 左側＝ 12047L マニホールド，エキゾースト，フロントＬＨ

右側＝ 12047R マニホールド，エキゾースト，フロントＲＨ

⑤ 部品番号

当該エンジンに使用している部品番号を示します。

⑥ 代替部品

部品の変更には，互換性のある変更とない変更とがあります。このうち，新部品が旧部品の代わりに使用できるとき，新部品を旧部品の代替部品といい次のように表示します。

1)代替欄におけるマークの意味

マーク	意　　味
R	新・旧部品のどちらでも使用できる場合
3	新部品は旧部品の代わりに使用でき，旧部品は旧エンジンにのみ使用できる場合
#	新部品を旧部品の代わりに使用するとき，条件付きの代替部品があることを示します。

2)代替部品番号の見方

見出番号 REF-NO.	部品番号 PART NO.	代替R/P	記号変更順CNG SEQ	部品名称および記事・仕様記号 PART NAME & DESCRIPTION	型式・個数 MODEL & QTY						適用号機 APPLICABLE SERIAL NO.		管区M/R	新規VRD
					01	02					FROM@-	-@UPTO		
04903A	MD008784 (MD132260)	3		CAP ASSY,ENG OIL FILLER	1	1					9106・1			

（ ）内の部品番号は代替新部品番号を示します。

silvernorn.co.uk

⑦　変更順番号，変更記号（今回は省略してあります。）

1)変更順番号

部品の変更経歴順に1,2……と付番しています。

2)変更記号

部品の変更等の内容を記号で表示しています。

⑧　部品名称

部品名称は補足名称も含めて示します。

⑨　型式・適用

該当部品が使用される型式を示します。このパーツカタログに収録されているエンジン型式の詳細は“収録エンジン型式一覧表”をご覧ください。

⑩　個数

エンジン１台分の使用個数を示します。

⑪　適用号機

当該部品を使用しているエンジンの生産開始・終了時期を示します。

〔例〕9010･2 － 9107･1

1990年10月中旬から

〜

1991年7月初旬まで生産

（１：初旬　２：中旬　３：下旬）

⑫　管理区分（今回は省略してあります）

この欄に“A”の表示がある部品は，高需要部品の意味を表します。

各代理店殿におかれましては，常時在庫品の目安にしてください。

⑬　新規部品記号

前回発行後に変更のあった部品，又は新規に発生した部品に対し“V”を表示してあります。

⑭　イラスト管理№.

弊社におけるイラスト管理のための№.です。

ご　注　意

パーツカタログ上のイラストは部品の形状，位置を部品注文に支障のない範囲で示してあります。

silvermorn.co.uk

HOW TO USE ILLUSTRATION AND PART NO. LIST

The illustrations and part No. list are prepared as follows:

① ②

11-210 PISTON, CONNECTING ROD & CRANKSHAFT

③ 6D2

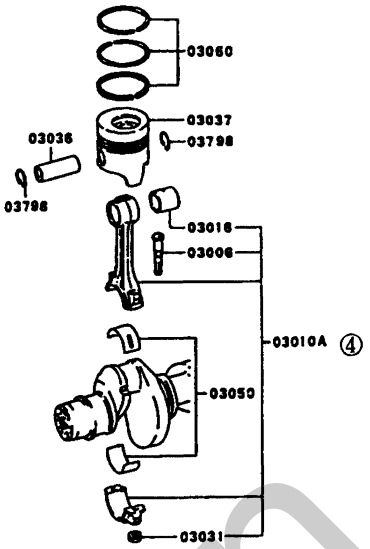

⑭ 2G0020

① ②

11-210 PISTON, CONNECTING ROD & CRANKSHAFT

④ ⑤ ⑥⑦ ⑧ ⑨ 02 6D311 CTJS01131 01 6D311 CTJS01000 ⑩ ⑪ ⑫⑬

見出番号 REF.-NO.	部品番号 PART NO.	代替 R/P	変記番号 SCENQG	部品名称 および 記事・仕様記号 PART NAME & DESCRIPTION	型式・個数 MODEL & QTY 01	02					適用号機 APPLICABLE SERIAL NO. FROM@	-@UPTO	管理 M/R	新設 VRD
03006	ME012232			BOLT,CONNROD 12X85	12	12					9106-1			
03010A	ME012265			CONNECTING ROD ASSY	6	6					9106-1			
03016	ME012234			BUSHING,CONNROD	6	6					9106-1			
03021	ME023769			CONE,CRANKSHAFT PULLEY	1	1					9106-1			
03022	ME088101			DAMPER,CRANKSHAFT TORSIONAL	1	1					9106-1			
03031	ME023570			NUT,CONNROD FLANGE,12	12	12					9106-1			
03036	ME012009			PIN,PISTON 34X84	6	6					9106-1			
03037	ME012858			PISTON STD	6	6					9106-1			
03037	ME012859			PISTON O/SIZE 0.25	6	6					9106-1			
03037	ME012860			PISTON O/SIZE 0.50	6	6					9106-1			

silverhorn.co.uk

① Group No.

The Main-Sub Group No. is indicated. An intimate knowledge of the Main-Sub Group and Group Titles will facilitate the retrieval of the part numbers.

② Sub Group Title

Indicates the title of the Sub Group. The titles show the names of the representative parts, equipment or the like contained in the respective groups.

③ Illustration feature

Indicates the engine model, model year, destination code and other appropriate feature items for the respective illustrations.

④ Reference number

Serves to combine the illustration with the part number list.

The LH and RH parts are indicated as follows.

〔Example〕 LH part= 12047L MANIFOLD,EXHAUST,FRONT,LH

RH part= 12047R MANIFOLD,EXHAUST,FRONT,RH

⑤ Part No.

Indicates the part number of the part used for the applicable engine model.

⑥ Replacement part(R/P)

Changes made in a part involve the change which permits interchange of parts and that not permitting interchange of parts. When a new part can be used in place of the old part, the new part is called replacement part of the old part and indicated as follows:

1)Meaning of each mark used in replacement(R/P)column

Mark	Meaning
R	Either new part or old part may be used.
3	New part may be used in place of old part but old part may be used on old engine only.
#	New part may be used in place of old part der a certain condition.

2)Replacement part number

見出番号 REF-NO.	部品番号 PART NO.	代替 R/P	変記号 SEQ CNG	部品名称および記事・仕様記号 PART NAME & DESCRIPTION	型式・個数 MODEL & QTY 01	02					適用号機 APPLICABLE SERIAL NO. FROM@-	-@UPTO	管区 M/R	新規 VRD
04903A	MD008784 (MD132260)	3		CAP ASSY,ENG OIL FILLER	1	1					9106・1			

The part No. shown in ( ) is a replacement part number.

silvernorn.co.uk

⑦ Sequence-of-change numbers & Change codes (Omitted)

1)Sequence-of-changed numbers

The parts are changed for improved quality or perfomance. Their changes are indicated in sequence by numerals (1.2.3…).

2)Change codes

These codes indicate the reason or purpose of changes of the parts.

⑧ Part name

The part name is indicated together with the complementary name.

⑨ Model type /Description

The applicable models of respective parts are indicated in this column.
For the detail of the engine models put in this Parts Catalog, refer to the "LIST OF APPLICABLE ENGINE MODELS".

⑩ Quantity

Indicates the number of parts used par engine.

⑪ Applicable serial numbers

Indicates the date of beginning the production of the engine incorporating the applicable part and that of ending its production.

〔Example〕 9010・2 - 9107・1

Built from the middle of October 1990 up to early in July 1991
(1:early, 2:middle 3:late)

⑫ Management rank (Omitted)

Parts ranked as "A" are high-demand parts. This ranking is to be referred to by dealers, and is devised to facilitate and rationalize their distribution, stocking and inventory of the parts.

⑬ Parts changed or added after the last parts catalogue that has been published are identif by "V".

⑭ Illustration control No.

This number is used for illustration control by Mitsubishi.

NOTE

The illustrations in this Parts Catalog show the part shape and location only to be adequate for ordering of the part.

silvernm.co.uk

エンジン番号一覧表
LIST OF ENGINE NUMBERS

YEAR	ENG MODEL	1月 Jan	2月 Feb	3月 Mar	4月 Apr	5月 May	6月 Jun	7月 Jul	8月 Aug	9月 Sep	10月 Oct	11月 Nov	12月 Dec
1996	6D240	250313	251170	252070	253060	253884	255082	256174	257492	258593	259768	261012	262234

YEAR	ENG MODEL	1月 Jan	2月 Feb	3月 Mar	4月 Apr	5月 May	6月 Jun	7月 Jul	8月 Aug	9月 Sep	10月 Oct	11月 Nov	12月 Dec
1997	6D240	263268	264377	265386	266532	267542	268630	269793	271432	272755	274282	275487	276705

YEAR	ENG MODEL	1月 Jan	2月 Feb	3月 Mar	4月 Apr	5月 May	6月 Jun	7月 Jul	8月 Aug	9月 Sep	10月 Oct	11月 Nov	12月 Dec
1998	6D240	277703	278524	279576	280312	281010	281717	282501	283341	284037	284954	285720	286515

YEAR	ENG MODEL	1月 Jan	2月 Feb	3月 Mar	4月 Apr	5月 May	6月 Jun	7月 Jul	8月 Aug	9月 Sep	10月 Oct	11月 Nov	12月 Dec
1999	6D240	287228	287953	288739	289564	290417	291121	292109	292988	293669	294442	295327	296139

YEAR	ENG MODEL	1月 Jan	2月 Feb	3月 Mar	4月 Apr	5月 May	6月 Jun	7月 Jul	8月 Aug	9月 Sep	10月 Oct	11月 Nov	12月 Dec
2000	6D240	297056	297902	298942	300161	301067	302056	303114	304139	304785	305883	307091	308155

YEAR	ENG MODEL	1月 Jan	2月 Feb	3月 Mar	4月 Apr	5月 May	6月 Jun	7月 Jul	8月 Aug	9月 Sep	10月 Oct	11月 Nov	12月 Dec
2001	6D240	309123	309976	310744	311644	312456	313235	313898	314870	315592	316405	317144	317993

YEAR	ENG MODEL	1月 Jan	2月 Feb	3月 Mar	4月 Apr	5月 May	6月 Jun	7月 Jul	8月 Aug	9月 Sep	10月 Oct	11月 Nov	12月 Dec
2002	6D240	318897	319627	320476	321230	321872	322469	323361	324469	325604	326650	327558	328614

YEAR	ENG MODEL	1月 Jan	2月 Feb	3月 Mar	4月 Apr	5月 May	6月 Jun	7月 Jul	8月 Aug	9月 Sep	10月 Oct	11月 Nov	12月 Dec
2003	6D240	329628	330810	331964	332916	334204	335198	336525	338415	339655	341183	342622	344255

YEAR	ENG MODEL	1月 Jan	2月 Feb	3月 Mar	4月 Apr	5月 May	6月 Jun	7月 Jul	8月 Aug	9月 Sep	10月 Oct	11月 Nov	12月 Dec
2004	6D240	345935	346889	348249	349251	350223	351346	352664	354106	355233	356600	357811	358808

silvernon.co.uk

YEAR	ENG MODEL	1月 Jan	2月 Feb	3月 Mar	4月 Apr	5月 May	6月 Jun	7月 Jul	8月 Aug	9月 Sep	10月 Oct	11月 Nov	12月 Dec
2005	6D240	359817	360806	362136	363795	364877	366143	367691	368896	369916	371909	373640	375331

YEAR	ENG MODEL	1月 Jan	2月 Feb	3月 Mar	4月 Apr	5月 May	6月 Jun	7月 Jul	8月 Aug	9月 Sep	10月 Oct	11月 Nov	12月 Dec
2006	6D240	377013	378545	380005	381750	383130	384078	386222	388323	389944	391797	393176	394787

YEAR	ENG MODEL	1月 Jan	2月 Feb	3月 Mar	4月 Apr	5月 May	6月 Jun	7月 Jul	8月 Aug	9月 Sep	10月 Oct	11月 Nov	12月 Dec
2007	6D240	396093	397120	398584	400193	401658	403142	404720	406476	407981	409520	411152	412620

YEAR	ENG MODEL	1月 Jan	2月 Feb	3月 Mar	4月 Apr	5月 May	6月 Jun	7月 Jul	8月 Aug	9月 Sep	10月 Oct	11月 Nov	12月 Dec
2008	6D240	414046	415404	416900	418473	419845	421066	422688	424516	425777	427605	429277	430369

YEAR	ENG MODEL	1月 Jan	2月 Feb	3月 Mar	4月 Apr	5月 May	6月 Jun	7月 Jul	8月 Aug	9月 Sep	10月 Oct	11月 Nov	12月 Dec
2009	6D240	431126	431574	431995	432470	432861	433238	433805	434269				

silverhorn.co.uk

記号・略語一覧表
ABBREVIATIONS AND SYMBOLS

(G)	: Graphite (ｸﾞﾗﾌｧｲﾄ)
(M)	· Metallic (ﾒﾀﾘｯｸ)
(P+G)	Pearl Graphite (ﾊﾟｰﾙ ｸﾞﾗﾌｧｲﾄ)
(P)	Pearl (ﾊﾟｰﾙ)
&	· And (ｱﾝﾄﾞ)
*	非部供
**	部番設定中
*GS	· 日本電池(株)
*MEC	三菱電機(株)
*MHI	三菱重工業株式会社(販社直購品)
*ND	株式会社ﾃﾞﾝｿｰ(販社直購品)
*YOKOHAMA	横浜ｺﾞﾑ(株)
″	. Inch (ｲﾝﾁ)
ｱｷｭﾑ	· Accumulator (ｱｷｭﾑﾚｰﾀ)
ｱｸｾﾙ	. Accel(Accelerator)
	Accelerator (ｱｸｾﾙﾚｰﾀ)
ｱｸﾁｭｴｰﾄ	: Actuating (ｱｸﾁｭｴｰﾃｨﾝｸﾞ)
ｱｼﾞｬｽﾄ	: Adjusting (ｱｼﾞｬｽﾃｨﾝｸﾞ)
ｱﾀｯﾁ	: Attachment (ｱﾀｯﾁﾒﾝﾄ)
ｱﾝﾌﾟ	: Amplifier (ｱﾝﾌﾟﾘﾌｧｲﾔ)
ｲﾝﾀﾒｼｬﾌﾄ	: Intermediate Shaft
	(ｲﾝﾀﾒﾃﾞｨｴｲﾄ ｼｬﾌﾄ)
ｲﾝﾊﾟﾈ	Instrument Panel (ｲﾝｽﾄﾙﾒﾝﾄ ﾊﾟﾈﾙ)
ｳｲﾝﾄﾞ	· Windshield (ｳｲﾝﾄﾞｼｰﾙﾄﾞ)
ｳｪｻﾞ	W/Strip(Weatherstrip)
	Weatherstrip (ｳｴｻﾞｽﾄﾘｯﾌﾟ)
ｴｱｱｳﾄ	. Air Outlet (ｴｱ ｱｳﾄﾚｯﾄ)
ｴｱｲﾝ	· Air Inlet (ｴｱ ｲﾝﾚｯﾄ)
ｴｱｺﾝ	· Air Conditioner (ｴｱ ｺﾝﾃﾞｨｼｮﾅ)
ｴｱｻｽ	: Air Suspension (ｴｱ ｻｽﾍﾟﾝｼｮﾝ)
ｴｸｲﾌﾟ	. Equip(Equipment)
	Equipment (ｴｸｲﾌﾟﾒﾝﾄ)
ｵｰﾄ	Auto(Automatic)
	Automatic (ｵｰﾄﾏﾁｯｸ)
ｵﾍﾟﾚｰﾄ	Operationg (ｵﾍﾟﾚｰﾃｨﾝｸﾞ)
ｶｳﾙﾍﾞﾝﾄ	· Cowl Ventilator (ｶｳﾙ ﾍﾞﾝﾁﾚｰﾀ)
ｷｬﾀｺﾝ	. Catalytic Converter (ｷｬﾀﾘﾁｯｸ ｺﾝﾊﾞｰﾀ)
ｺﾈｸﾄ	. Connecting (ｺﾈｸﾃｨﾝｸﾞ)
ｺﾝﾊﾟｰﾄ	. Compartment (ｺﾝﾊﾟｰﾄﾒﾝﾄ)
ｺﾝﾋﾞ	: Combination (ｺﾝﾋﾞﾈｰｼｮﾝ)
ｺﾝﾌﾟﾚｯｻ	· Air Compressor (ｴｱ ｺﾝﾌﾟﾚｯｻ)
ｺﾝﾍﾟﾝｾｰﾄ	Compensating (ｺﾝﾍﾟﾝｾｰﾃｨﾝｸﾞ)
ｺﾝﾛｯﾄﾞ	. Connecting Rod (ｺﾈｸﾃｨﾝｸﾞ ﾛｯﾄﾞ)
ｻｽ	Susp(Suspension)
	Suspension (ｻｽﾍﾟﾝｼｮﾝ)
ｼｮｯｸ	Shock Absorber (ｼｮｯｸｱﾌﾞｿｰﾊﾞ)
ｼﾝｸﾛ	: Synch(Synchronizer)
	Syncronizer (ｼﾝｸﾛﾅｲｻﾞ)
ｽﾌﾟﾗｯｼｭ	. Splash Shield (ｽﾌﾟﾗｯｼｭ ｼｰﾙﾄﾞ)
ｽﾗｲﾄﾞ	Sliding (ｽﾗｲﾃﾞｨﾝｸﾞ)
ﾀｰﾎﾞ	T/C(Turbocharger)
	Turbocharger (ﾀｰﾎﾞﾁｬｰｼﾞｬ)
ﾁｬｰｼﾞ	Charging (ﾁｬｰｼﾞﾝｸﾞ)
ﾃﾞｶﾙ	Decalcomania (ﾃﾞｶﾙｺﾏﾆﾔ)
ﾃﾞｺﾝﾌﾟ	. Decompression (ﾃﾞｺﾝﾌﾟﾚｯｼｮﾝ)
ﾃﾞﾌ	Differential (ﾃﾞｨﾌｧﾚﾝｼｬﾙ)
ﾄﾙｺﾝ	Torque Converter (ﾄﾙｸ ｺﾝﾊﾞｰﾀ)
ﾅｯｸﾙ	Steering Knuckle (ｽﾃｱﾘﾝｸﾞ ﾅｯｸﾙ)
ﾊｲﾄﾞﾛ	Hydraulic (ﾊｲﾄﾞﾛﾘｯｸ)
ﾊﾞﾗﾝｻ	Counterbalancer (ｶｳﾝﾀ ﾊﾞﾗﾝｻ)
ﾊﾟｰｸ	Parking (ﾊﾟｰｷﾝｸﾞ)
ﾊﾟﾜｽﾃ	Power Steering (ﾊﾟﾜｰ ｽﾃｱﾘﾝｸﾞ)
ﾌﾞｯｼｭ	Bushing (ﾌﾞｯｼﾝｸﾞ)
ﾌﾞﾚｰｶ	Contact Breaker (ｺﾝﾀｸﾄ ﾌﾞﾚｰｶ)
ﾌﾟﾛﾎﾟ ﾊﾞﾙﾌﾞ	Proportioning Valve
	(ﾌﾟﾛﾎﾟｰｼｮﾆﾝｸﾞ ﾊﾞﾙﾌﾞ)
ﾍﾟﾗｼｬﾌﾄ	Propeller Shaft (ﾌﾟﾛﾍﾟﾗ ｼｬﾌﾄ)
ﾎﾞﾀﾝ	Push Button (ﾌﾟｯｼｭ ﾎﾞﾀﾝ)
ﾏｲｸ	. Microphone (ﾏｲｸﾛﾎﾝ)
ﾏｳﾝﾄ	Mounting (ﾏｳﾝﾃｨﾝｸﾞ)
ﾏﾙﾁ	Multiple (ﾏﾙﾁﾌﾟﾙ)
ﾓｰﾙ	Moulding (ﾓｰﾙﾃﾞｨﾝｸﾞ)
ﾘｰﾝﾎｰｽ	Reinforcement (ﾘｰﾝﾎｰｽﾒﾝﾄ)
ﾘｸﾗｲﾝ	Reclining (ﾘｸﾗｲﾆﾝｸﾞ)
ﾘｻｰｷｭﾚｰﾄ	Recirculation (ﾘｻｰｷｭﾚｰｼｮﾝ)
ﾘﾓｺﾝ	Remote Control (ﾘﾓｰﾄ ｺﾝﾄﾛｰﾙ)
ﾙﾌﾞﾘｹｰﾄ	Lubricating (ﾙﾌﾞﾘｹｰﾃｨﾝｸﾞ)
ﾚｷﾞｭﾚｰﾄ	Regulating (ﾚｷﾞｭﾚｰﾃｨﾝｸﾞ)
ﾚﾃﾞｭｰｽ	Reducing (ﾚﾃﾞｭｰｼﾝｸﾞ)
ﾛｯｸ	Locking (ﾛｯｷﾝｸﾞ)
ﾛｯﾄﾞ	Push Rod (ﾌﾟｯｼｭ ﾛｯﾄﾞ)
A	Ampere (ｱﾝﾍﾟｱ)
A/C	Air Conditioner (ｴｱ ｺﾝﾃﾞｨｼｮﾅ)
A/CLNR	Air Cleaner (ｴｱ ｸﾘｰﾅ)
A/F	Air Fuel (ｴｱ ﾌｭｰｴﾙ)
	Air Fuel Ratio (ｴｱ ﾌｭｰｴﾙ ﾚｼｵ)
A/G	Auto Greaster (ｵｰﾄ ｸﾞﾘｽﾀ)
A/H	Air Over Hydraulic Brake
	(ｴｱ ｵｰﾊﾞ ﾊｲﾄﾞﾛﾘｯｸ ﾌﾞﾚｰｷ)
A/SUSP	Air Suspension (ｴｱ ｻｽﾍﾟﾝｼｮﾝ)
A/T	Auto Transaxle (ｵｰﾄ ﾄﾗﾝｽｱｸｽﾙ)
	· Auto Transmission (ｵｰﾄ ﾄﾗﾝｽﾐｯｼｮﾝ)
ABS	· Anti-Lock Brake Control System
	(ｱﾝﾁﾛｯｸ ﾌﾞﾚｰｷ ｺﾝﾄﾛｰﾙ ｼｽﾃﾑ)
ABSｼﾞｭｼ	: ｱｸﾘﾛﾆﾄﾙ・ﾌﾞﾀｼﾞｴﾝ・ｽﾁﾚﾝ・ｼﾞｭｼ
AC	Alternating Current (交流)

Silvermoto.co.uk

ACCEL	Accelerator (ｱｸｾﾙﾚｰﾀ)
ACV	Air Cut Valve (ｴｱ ｶｯﾄ ﾊﾞﾙﾌﾞ)
AGPM	Auto Glare Proof Mirror (自動防眩ﾐﾗｰ)
AGS	Auto Guide System (ｵｰﾄ ｶﾞｲﾄﾞ ｼｽﾃﾑ)
AL	Aluminum (ｱﾙﾐﾆｳﾑ)
AL/WHL	Alminum Wheel (ｱﾙﾐ ﾎｲｰﾙ)
ALR	· Auto Lock Retractor (ｵｰﾄ ﾛｯｸ ﾘﾄﾗｸﾀ)
ALTNTR	Alternator (ｵﾙﾀﾈｰﾀ)
AM	Amplitude Modulation
	(ｱﾝﾌﾟﾘﾁｭｰﾄﾞ ﾓﾃﾞｭﾚｰｼｮﾝ)
ANTI-CORR	Anti-Corrosion (ｱﾝﾁ ｺﾛｰｼﾞｮﾝ)
ANTI-POLL	Anti-Pollution (ｱﾝﾁ ﾎﾟﾘｭｰｼｮﾝ)
AR	As Required (所要量)
ARG	Argent (ｱｰｼﾞｪﾝﾄ)
ASC	Active Stability Control
	(ｱｸﾃｨﾌﾞ ｽﾀﾋﾞﾘﾃｨ ｺﾝﾄﾛｰﾙ)
	Auto Speed Control
	(ｵｰﾄ ｽﾋﾟｰﾄﾞ ｺﾝﾄﾛｰﾙ)
ASG	Automatic Stop & Go
	(ｵｰﾄﾏﾁｯｸ ｽﾄｯﾌﾟ & ｺﾞｰ)
ASR	Anti-Spin Regulator
	(ｱﾝﾁｽﾋﾟﾝ ﾚｷﾞｭﾚｰﾀ)
ASSY	Assembly (ｱｾﾝﾌﾞﾘ)
AUTO	Automatic (ｵｰﾄﾏﾁｯｸ)
AUX	Auxiliary (ｵｸﾞｼﾞﾘｱﾘ)
AYC	· Active Yaw Control
	(ｱｸﾃｨﾌﾞ ﾖｰ ｺﾝﾄﾛｰﾙ)
A001	(株)ADｵｰﾊﾞｰｼｰｽﾞ
A082	曙ﾌﾞﾚｰｷ工業株式会社
A123	(株)ｱﾄﾞｳﾞｨｯｸｽ
A126	安全自動車(株)
A139	青木科学研究所
A216	旭硝子株式会社
B-	Bright (ﾌﾞﾗｲﾄ)
BATT	Battery (ﾊﾞｯﾃﾘ)
BGE	Beige (ﾍﾞｰｼﾞｭ)
BJ	· Birfield Joint (ﾊﾞｰﾌｨｰﾙﾄﾞ ｼﾞｮｲﾝﾄ)
BLA	. Black (ﾌﾞﾗｯｸ)
BLU	· Blue (ﾌﾞﾙｰ)
BMPR	Bumper (ﾊﾞﾝﾊﾟ)
BOSCH	: ﾎﾞｯｼｭ株式会社
BPV	Blend Proportioning Valve
	(ﾌﾞﾚﾝﾄﾞ ﾌﾟﾛﾎﾟｰｼｮﾆﾝｸﾞ ﾊﾞﾙﾌﾞ)
BRG	: Bearing (ﾍﾞｱﾘﾝｸﾞ)
BRK	. Brake (ﾌﾞﾚｰｷ)
BRKT	: Bracket (ﾌﾞﾗｹｯﾄ)
BRN	· Brown (ﾌﾞﾗｳﾝ)
BRT	Bright (ﾌﾞﾗｲﾄ)
BRZ	. Bronze (ﾌﾞﾛﾝｽﾞ)
BSTR	Booster (ﾌﾞｰｽﾀ)
B020	. (株)ﾊﾞﾝｻﾞｲ
C-	Clear (ｸﾘｱ)
C-LP	Courtesy Lamp (ｺｰﾃｨｼｨ ﾗﾝﾌﾟ)
C/Lﾙｰﾌ	ｸﾘｽﾀﾙﾗｲﾄﾙｰﾌ
C/UP	Capacity Up (容量ｱｯﾌﾟ)
C/ZONE	· Cold Zone (寒冷地)
CA/CONV	Catalytic Converter (触媒)
CA/T	· Column Shift A/T (ｺﾗﾑｼﾌﾄ A/T)
CARB	. Carburetor (ｷｬﾌﾞﾚﾀ)
CAS/PLAY	: Cassette Player (ｶｾｯﾄ ﾌﾟﾚｰﾔ)
CC	. Choice (選択)
CD	Compact Disc (ｺﾝﾊﾟｸﾄ ﾃﾞｨｽｸ)
CHARG	Charger (ﾁｬｰｼﾞｬ)
CHK	Check (ﾁｪｯｸ)
CHR	Charger (ﾁｬｰｼﾞｬ)
	Chrome (ｸﾛﾑ)
CKT	Circuit (回路)
CL	Clutch (ｸﾗｯﾁ)
CL-	Cool (ｸｰﾙ)
CLO	Cloth (ｸﾛｽ)
CLO/ST	· Cloth Seat (ｸﾛｽ ｼｰﾄ)
CLR	. Cooler (ｸｰﾗ)
CLRLS	Inter Cooler Less (ｲﾝﾀ ｸｰﾗ ﾚｽ)
CM/T	Column Shift M/T (ｺﾗﾑｼﾌﾄ M/T)
CNG	Compressed Natural Gas (圧縮天然ｶﾞｽ)
COL	Colored (ｶﾗｰﾄﾞ)
COMPR	Compressor (ｺﾝﾌﾟﾚｯｻ)
CONNROD	: Connecting Rod (ｺﾈｸﾃｨﾝｸﾞ ﾛｯﾄﾞ)
CONST	. Construction (ｺﾝｽﾄﾗｸｼｮﾝ)
CONT	. Control (ｺﾝﾄﾛｰﾙ)
CR-	Creamy (ｸﾘｰﾐ)
CRU/CONT	Cruise Control (ｸﾙｰｽﾞ ｺﾝﾄﾛｰﾙ)
CTR	: Center (ｾﾝﾀ)
CYL	: Cylinder (ｼﾘﾝﾀﾞ)
CZ	: Cold Zone (寒冷地)
C010	· ｸﾗﾘｵﾝ(株)
C012	: ｾﾝﾄﾗﾙ産業(株)
D	· Diameter (直径)
D.S.C	Disc Specification (ﾃﾞｨｽｸ ｽﾍﾟｯｸ)
D-	Dark (ﾀﾞｰｸ)
D/ﾐﾗｰ	Door Mirror (ﾄﾞｱ ﾐﾗｰ)
D/ﾘﾓｺﾝ	Direct Remote Control
	(ﾀﾞｲﾚｸﾄ ﾘﾓｰﾄ ｺﾝﾄﾛｰﾙ)
D/MR	: Door Mirror (ﾄﾞｱ ﾐﾗｰ)
D/PR	: Dust Proof (ﾀﾞｽﾄ ﾌﾟﾙｰﾌ)
D/PROOF	: Dust Proof (ﾀﾞｽﾄ ﾌﾟﾙｰﾌ)

silvermoor.co.uk

D/T	ﾃﾞｨｰｾﾞﾙﾀｰﾎﾞ
DBL	Double (ﾀﾞﾌﾞﾙ)
DC	Direct Current (直流)
DD	Direct Drive (ﾀﾞｲﾚｸﾄ ﾄﾞﾗｲﾌﾞ)
DECAL	Decalcomania (ﾃﾞｶﾙｺﾏﾆﾔ)
DEFOG	Defogger (ﾃﾞﾌｫｯｶﾞ)
DI-D	Direct Injection Diesel
	(ﾀﾞｲﾚｸﾄ ｲﾝｼﾞｪｸｼｮﾝ ﾃﾞｨｰｾﾞﾙ)
DIE	Diesel (ﾃﾞｨｰｾﾞﾙ)
DIFF	Differential (ﾃﾞﾌｧﾚﾝｼｬﾙ)
DIR	Direct (ﾀﾞｲﾚｸﾄ)
DIR/CONT	Direct Control (ﾀﾞｲﾚｸﾄ ｺﾝﾄﾛｰﾙ)
DOHC	Double Overhead Camshaft
	(ﾀﾞﾌﾞﾙ ｵｰﾊﾞﾍｯﾄﾞ ｶﾑｼｬﾌﾄ)
DOJ	Double Offset Joint
	(ﾀﾞﾌﾞﾙ ｵﾌｾｯﾄ ｼﾞｮｲﾝﾄ)
DOM	Domestic (ﾄﾞﾒｽﾃｨｯｸ)
DP-	Deep (ﾃﾞｨｰﾌﾟ/濃い)
DPF	Diesel Particuiate Filter
	(ﾃﾞｨｰｾﾞﾙ ﾊﾟﾃｨｷｭﾚｰﾄ ﾌｨﾙﾀ)
DQ	ﾀﾞｲﾔｸｨｰﾝ
DR	Door (ﾄﾞｱ)
DRL	Day Time Running Light
	(ﾃﾞｰ ﾀｲﾑ ﾗﾝﾆﾝｸﾞ ﾗｲﾄ)
DSV	Deceleration Solenoid Valve
	(ﾃﾞｾﾚﾚｰｼｮﾝ ｿﾚﾉｲﾄﾞ ﾊﾞﾙﾌﾞ)
DUL-	Dull (ﾀﾞﾙ/くすんだ)
DVD	Digital Versatile Disc
	(ﾃﾞｼﾞﾀﾙ多用途ﾃﾞｨｽｸ)
D001	ﾀﾞｲﾔｹﾐｶﾙ(株)
D234	株式会社ﾃﾞﾝｿｰ
E/M	Electromagnetic (電磁式)
EBS	Electronic Control Brake System
	(電子制御ﾌﾞﾚｰｷｼｽﾃﾑ)
EC	Electric Control (ｴﾚｸﾄﾘｯｸ ｺﾝﾄﾛｰﾙ)
ECI	Electronic Control Injection
	(ｴﾚｸﾄﾛﾆｯｸ ｺﾝﾄﾛｰﾙ ｲﾝｼﾞｪｸｼｮﾝ)
ECM	Electronic Control Engine Mounting
	(ｴﾚｸﾄﾛﾆｯｸ ｺﾝﾄﾛｰﾙ ｴﾝｼﾞﾝ ﾏｳﾝﾃｨﾝｸﾞ)
ECS	Electronic Control Suspension
	(ｴﾚｸﾄﾛﾆｯｸ ｺﾝﾄﾛｰﾙ ｻｽﾍﾟﾝｼｮﾝ)
ECSA	Electronic Control Shock Absorber
	(ｴﾚｸﾄﾛﾆｯｸ ｺﾝﾄﾛｰﾙ ｼｮｯｸ ｱﾌﾞｿｰﾊﾞ)
ECU	Electronic Control Unit
	(ｴﾚｸﾄﾛﾆｯｸ ｺﾝﾄﾛｰﾙ ﾕﾆｯﾄ)
ECW	Electro Chromic Window
	(ｴﾚｸﾄﾛ ｸﾛﾐｯｸ ｳｲﾝﾄﾞｳ)
ED	Economy Drive (ｴｺﾉﾐ ﾄﾞﾗｲﾌﾞ)
EGR	Exhaust Gas Recirculation
	(排ｶﾞｽ再循環装置)
ELC-A/T	Electronic Control Auto Transmission
	(ｴﾚｸﾄﾛﾆｯｸ ｺﾝﾄﾛｰﾙ ｵｰﾄ ﾄﾗﾝｽﾐｯｼｮﾝ)
ELCAT	Electronic Control Auto Transmission
	(ｴﾚｸﾄﾛﾆｯｸ ｺﾝﾄﾛｰﾙ ｵｰﾄ ﾄﾗﾝｽﾐｯｼｮﾝ)
ELEC	Electric (ｴﾚｸﾄﾘｯｸ)
ELEC/CONT	Electric Control (ｴﾚｸﾄﾘｯｸ ｺﾝﾄﾛｰﾙ)
ELR	Emergency Lock Retractor
	(ｴﾏｰｼﾞｪﾝｼ ﾛｯｸ ﾘﾄﾗｸﾀ)
EMERG	Emergency (緊急)
ENG	Engine (ｴﾝｼﾞﾝ)
EPS	Electronic Control Power Steering
	(ｴﾚｸﾄﾛﾆｯｸ ｺﾝﾄﾛｰﾙ ﾊﾟﾜｰ ｽﾃｱﾘﾝｸﾞ)
EQL	Equalizer (ｲｺﾗｲｻﾞ)
EQUIP	Equipment (ｴｸｲﾌﾟﾒﾝﾄ)
ESS	Engine Speed Sensor
	(ｴﾝｼﾞﾝ ｽﾋﾟｰﾄﾞ ｾﾝｻ)
ESV	Enrichment Solenoid Valve
	(ｴﾝﾘｯﾁﾒﾝﾄ ｿﾚﾉｲﾄﾞ ﾊﾞﾙﾌﾞ)
ETACS	Electronic Time & Alarm Control
	System (ｴﾚｸﾄﾛﾆｯｸ ﾀｲﾑ & ｱﾗｰﾑ
	ｺﾝﾄﾛｰﾙ ｼｽﾃﾑ)
ETC	Electronic Toll Collection System
	(ｴﾚｸﾄﾛﾆｯｸ ﾄｰﾙ ｺﾚｸｼｮﾝ ｼｽﾃﾑ)
ETR	Electronic Tuner (ｴﾚｸﾄﾛﾆｯｸ ﾁｭｰﾅ)
EV	Electrical Vehicle (電気自動車)
EVA	ｴﾁﾚﾝ酢ﾋﾞ樹脂
EXC	Except (除く)
EXH	Exhaust (ｴｷｿﾞｰｽﾄ)
EXP	Export (ｴｸｽﾎﾟｰﾄ)
EXT	Exterior (ｴｸｽﾃﾘｱ,外装ｺｰﾄﾞ)
F-N-R	Forward,Neutral & Reverse
	(ﾌｫﾜｰﾄﾞ, ﾆｭｰﾄﾗﾙ & ﾘﾊﾞｰｽ)
F/ﾐﾗｰ	Fender Mirror (ﾌｪﾝﾀﾞ ﾐﾗｰ)
F/A	Full Air Brake (ﾌﾙ ｴｱ ﾌﾞﾚｰｷ)
F/DISC	Front Disc (ﾌﾛﾝﾄ ﾃﾞｨｽｸ)
F/MR	Fender Mirror (ﾌｪﾝﾀﾞ ﾐﾗｰ)
F/PWR	Full Power (ﾌﾙ ﾊﾟﾜｰ)
F/TANK	Fuel Tank (燃料ﾀﾝｸ)
F/TRAILER	Full Trailer (ﾌﾙ ﾄﾚｰﾗ)
F/W	Flywheel (ﾌﾗｲﾎｲｰﾙ)
Fｸﾗﾝﾌﾟ	ﾌｯﾄｸﾗﾝﾌﾟ
FA/T	Floor Shift A/T (ﾌﾛｱ ｼﾌﾄ A/T)
FL/CPLG	Fluid Coupling (ﾌﾙｲﾄﾞ ｶｯﾌﾟﾘﾝｸﾞ)
FLAME/ RESIST	Flammability Resistance (難燃仕様)
FLTG	Floating (ﾌﾛｰﾃｨﾝｸﾞ)

Silvermoto.uk

FLUOR	Fluorescent (蛍光灯)
FM	Frequency Modulation (フリークエンシ モデュレーション)
FM/T	· Floor Shift M/T (フロア シフト M/T)
FR	Front (フロント)
FRP	· ガラス繊維強化プラスチック
FUP	Front Underrun Protector (フロント アンダラン プロテクタ)
FWD	Forward (フォワード)
G-	Grayish (グレッシュ)
G/RATIO	: Gear Ratio (ギヤ比)
G/ZONE	General Zone (一般地域)
GER	Germany (ジャーマニー)
GLA	Glass (ガラス)
GLD	· Gold (ゴールド)
GLPG	Glow Plug (グロー プラグ)
GOV	· Governor (ガバナ)
GRG	· Grayge (グレージュ)
GRL	Grille (グリル)
GRN	Green (グリーン)
GRY	Gray (グレー)
GS	日本電池(株)
GT	Ground Touring (グランド ツーリング)
GZ	General Zone (一般地域)
H.A.W.	Highray Absorptive Window Glass (高熱線吸収ガラス)
H-L	High & Low (ハイ & ロー)
H/ミラー	Hood Mirror (フード ミラー)
H/BACK	Hatch Back (ハッチ バック)
H/DUTY	Heavy Duty (ヘビー デューティ)
H/GRADE	High Grade (ハイ グレード)
H/GROUND	High Ground (ハイ グラウンド)
H/LP	Headlamp (ヘッドランプ)
H/MR	Hood Mirror (フード ミラー)
H/REST	Headrest (ヘッドレスト)
H/ROOF	High Roof (ハイ ルーフ)
H/S	High Speed (ハイ スピード)
H/ZONE	Hot Zone (酷暑地)
HA	· High Altitude (高地)
HAC	High Altitude Compensator (高地補正装置)
HARN	. Harness (ハーネス)
HCO	Height Control (ハイト コントロール)
HEV	· Hybrid Electric Vehicle (ハイブリッド エレクトリック ビークル)
HI	High (ハイ)
HID	. High Intensity Discharge (高輝度放電式電球)
HL/WSHR	. Headlamp Washer (ヘッドランプ ワッシャ)
HLG	Halogen (ハロゲン)
HMSL	. High Mount Stop Lamp (ハイ マウント ストップ ランプ)
HTL	Heater Less (ヒータ レス)
HTR	Heater (ヒータ)
HZ	Hot Zone (酷暑地)
H022	ハマニ化成(株)
H086	· (株)初田製作所
H158	日野屋貿易(株)
I/CLR	. Inter Cooler (インタ クーラ)
I/PANEL	: Instrument Panel (インスツルメント パネル)
I/PNL	Instrument Panel (インスツルメント パネル)
IC	. Integrated Circuit (インテグレーテッド サーキット)
INCR/TANK	. Increased Tank (増量タンク)
IND	Indicator (インジケータ)
INDEP	Independent (独立)
INJ	. Injection (噴射)
INOMAT	Intelligent & Innovative Mechanical Automatic Transmission (機械式自動トランスミッション /イノマット)
INR	Inner (インナ)
INT	Interior (インテリア, 内装コード)
IS	Idling Stop System (アイドリング ストップ システム)
ISS	Idling Stop & Start System (アイドリング ストップ & スタート システム)
IVO	Ivory (アイボリ)
I010	出光興産(株)
JMSV	Jet Mixture Solenoid Valve (ジェット ミックスチャ ソレノイド バルブ)
J015	ジェコー(株)
KOS	Keyless Operation System (キーレス オペレーション システム)
KPH	Kilometer Per Hour (キロメータ/時間)
KW	Kilo Watt (キロワット)
K068	コスペル化工(株) (兼松江商)
K480	株式会社 小糸製作所
K481	(株)小糸製作所
K558	(株) コシダテック
K698	クシロブレーキ株式会社
K699	クノールブレムゼ商用車システムジャパン(株)
K838	協和商工(株)
L	Length (長さ)
L-	Light (ライト)
L-R	Low & Reverse (ロー & リバース)
L/B	: Lock Brake (ロック ブレーキ)

silvernorm.co.uk

LAV	· Lavender (ﾗﾍﾞﾝﾀﾞ)
LB	· Pound (ﾎﾟﾝﾄﾞ)
LCD	Liquid Crystal Display (液晶)
LDG	Loading (積載量)
LEA	Leather (ﾚｻﾞｰ)
LEA/ST	Leather Seat (ﾚｻﾞｰ ｼｰﾄ)
LED	Light Emitting Diode
	(ﾗｲﾄ ｴﾐｯﾃｨﾝｸﾞ ﾀﾞｲｵｰﾄﾞ)
LH	Left Hand (左側)
LHD	Left Hand Drive (ﾚﾌﾄ ﾊﾝﾄﾞ ﾄﾞﾗｲﾌﾞ)
LP	Lamp (ﾗﾝﾌﾟ)
LPG	: Liquefied Petroleum Gas
	(液化石油ｶﾞｽ)
LRG	· Large (ﾗｰｼﾞ)
LSD	. Limited Slip Differential
	(ﾘﾐﾃｯﾄﾞ ｽﾘｯﾌﾟ ﾃﾞﾌｧﾚﾝｼｬﾙ)
LSP	Load Sensing Proportioning
	(ﾛｰﾄﾞ ｾﾝｼﾝｸﾞ ﾌﾟﾛﾎﾟｰｼｮﾆﾝｸﾞ)
LSPV	Load Sensing Proportioning Valve
	(ﾛｰﾄﾞ ｾﾝｼﾝｸﾞ ﾌﾟﾛﾎﾟｰｼｮﾆﾝｸﾞ ﾊﾞﾙﾌﾞ)
LSV	· Load Sensing Valve
	(ﾛｰﾄﾞ ｾﾝｼﾝｸﾞ ﾊﾞﾙﾌﾞ)
LW	Long Wave (長波)
LWR	Lower (ﾛﾜｰ)
M	Model Year (年式)
M-	Medium (ﾐﾃﾞｨｱﾑ)
M/CYL	Master Cylinder (ﾏｽﾀ ｼﾘﾝﾀﾞ)
M/T	Manual Transaxle (ﾏﾆｭｱﾙ ﾄﾗﾝｽｱｸｽﾙ)
	Manual Transmission
	(ﾏﾆｭｱﾙ ﾄﾗﾝｽﾐｯｼｮﾝ)
M/TOP	Metal Top (ﾒﾀﾙ ﾄｯﾌﾟ)
MAG	Magnet (ﾏｸﾞﾈｯﾄ)
MALAY	Malaysia (ﾏﾚｰｼｱ)
MANF	· Manifold (ﾏﾆﾎｰﾙﾄﾞ)
MATL	Material (ﾏﾃﾘｱﾙ)
MAX	: Maximum (ﾏｷｼﾏﾑ)
MBECS	Motorvehicle Brake Energy
	Conservation System
	(制動ｴﾈﾙｷﾞｰ回生ｼｽﾃﾑ /ｴﾑﾍﾞｯｸｽ)
MCV	. Mixture Control Valve
	(ﾐｯｸｽﾁｬ ｺﾝﾄﾛｰﾙ ﾊﾞﾙﾌﾞ)
MD	Modulated Displacement
	(ﾓﾃﾞｭﾚｰﾃｯﾄﾞ ﾃﾞｨｽﾌﾟﾚｰｽﾒﾝﾄ)
	: Mini Disc (ﾐﾆ ﾃﾞｨｽｸ)
MDAS	Mitsubishi Driver's Attention
	Monitoring System
	(運転注意力ﾓﾆﾀ /ｴﾑﾀﾞｽ)
MDS	: Multi Display Station
	(ﾏﾙﾁ ﾃﾞｨｽﾌﾟﾚｲ ｽﾃｰｼｮﾝ)
MEC	三菱電機(株)
MECH	. Mechanical (ﾒｶﾆｶﾙ)
MHI	三菱重工業株式会社
MICS	. Mitsubishi Intelligent Cockpit System
	(三菱 ｲﾝﾃﾘｼﾞｪﾝﾄ ｺｯｸﾋﾟｯﾄ ｼｽﾃﾑ)
MID	Middle (ﾐﾄﾞﾙ)
MILS	Mitsubishi Intelligent Load Monitoring
	System (積載ﾓﾆﾀｰ /ﾐﾙｽ)
MIN	Minimum (ﾐﾆﾏﾑ)
MIQCS	· Mitsubishi Innovative Quiescent
	Combustion System
	(ｸﾜｲｴｯｾﾝﾄ燃焼 /ﾐｯｸｽ)
MIR	Mirror (ﾐﾗｰ)
MLDG	Moulding (ﾓｰﾙﾃﾞｨﾝｸﾞ)
MMAT	Mitsubishi Mechanical Automatic
	Transmission
	(三菱ﾒｶﾆｶﾙ ｵｰﾄﾏﾁｯｸ ﾄﾗﾝｽﾐｯｼｮﾝ)
MPH	Mile Per Hour (ﾏｲﾙ/時間)
MPI	Multi Point Injection
	(ﾏﾙﾁ ﾎﾟｲﾝﾄ ｲﾝｼﾞｪｸｼｮﾝ)
MPX	Multiplex (ﾏﾙﾁﾌﾟﾚｯｸｽ)
MRN	Maroon (ﾏﾙｰﾝ)
MSD	. Mitsubishi Super Drive
	(三菱ｽｰﾊﾟｰﾄﾞﾗｲﾌﾞ /軸重移動装置)
MTR	· Meter (ﾒｰﾀ)
MUT	Multi-Use Tester (ﾏﾙﾁﾕｰｽ ﾃｽﾀ)
MW	Middle Wave (中波)
M018	(株)万喜商会
M039	丸愛産業(株)
M150	松下電気産業(株)
M236	ﾐﾄﾞﾘ安全(株)
M264	(株) ﾐｸﾆ
M304	. 水戸工業(株)
M321	· 三菱電機株式会社
M360	: 三菱製鋼株式会社
M400	三菱商事(株)
M754	· (株) ﾓﾘﾀ
M814	: 睦商事(株)
N-	. Natural (ﾅﾁｭﾗﾙ)
NA	· Not Applicable (非適用)
NAS	: North American Spec
	(ﾉｰｽｱﾒﾘｶﾝ ｽﾍﾟｯｸ)
ND	: 株式会社ﾃﾞﾝｿｰ
NGK	· 日本碍子(株)
NIKK	: 日本ｲﾝｼﾞｪｸﾀ株式会社
NO.	· Number (番号)

silvermoto.co.uk

NR	· Noise Reducer
	(ｴﾝｼﾞﾝ最高回転数制御装置)
NS	Not Service (非供給)
N243	. ﾆｭｰﾚｲﾄﾝ(株)
N259	· (株)ﾅﾌﾞｺ
N268	: 日本ﾊﾞｰｽﾞ(株)
N274	: 日本ｸﾞﾘｰｽ(株)
N282	: 日本ｶｰﾘｯﾄ(株)
N318	: 日本ﾄﾞﾅﾙﾄﾞｿﾝ株式会社
N324	日本ﾄﾞﾗｲｹﾐｶﾙ(株)
N361	· 日本ﾍﾙﾒﾁｯｸｽ(株)
N386	日本金属精工(株)
N416	日本ﾛｯｸﾀｲﾄ(株)
N437	日本ﾊﾟﾜｰｽﾃｱﾘﾝｸﾞ株式会社
N438	日本ﾊﾟｰｶﾗｲｼﾞﾝｸﾞ(株)
N464	日本濾過器株式会社
N530	日本特殊陶業株式会社
N634	. (株)日豊商事
N687	日清紡ﾌﾞﾚｰｷ販売株式会社
N812	. (株)ﾉﾘﾀｹ
O-	· Off (ｵﾌ)
O/D	Overdrive (ｵｰﾊﾞﾄﾞﾗｲﾌﾞ)
O/S	Outside (ｱｳﾄｻｲﾄﾞ)
OD	Outside Diameter (外径)
	Overdrive (ｵｰﾊﾞﾄﾞﾗｲﾌﾞ)
OFS	Offset (ｵﾌｾｯﾄ)
OHC	Overhead Camshaft
	(ｵｰﾊﾞﾍｯﾄﾞ ｶﾑｼｬﾌﾄ)
OHV	Overhead Valve (ｵｰﾊﾞﾍｯﾄﾞ ﾊﾞﾙﾌﾞ)
OLI	Olive (ｵﾘｰﾌﾞ)
OP	Option Code (ｵﾌﾟｼｮﾝ ｺｰﾄﾞ)
OPN	Open (ｵｰﾌﾟﾝ)
	Opener (ｵｰﾌﾟﾅ)
ORG	Orange (ｵﾚﾝｼﾞ)
OS	Oversize (ｵｰﾊﾞｻｲｽﾞ)
OTR	. Outer (ｱｳﾀ)
OWC	One Way Clutch (ﾜﾝ ｳｪｲ ｸﾗｯﾁ)
O252	. (株)大沢ローヤル
P/M	: Permanent Magnet (永久磁石)
P/NO	: Part Number (部品番号)
P/S	: Power Steering (ﾊﾟﾜｰ ｽﾃｱﾘﾝｸﾞ)
P/SEAT	: Passenger Seat (ﾊﾟｾﾝｼﾞｬ ｼｰﾄ)
	: Power Seat (ﾊﾟﾜｰ ｼｰﾄ)
P/TD	· Powertard (ﾊﾟﾜｰﾀｰﾄﾞ)
P/W	Power Window (ﾊﾟﾜｰ ｳｲﾝﾄﾞｳ)
PAF	Pulse Air Feeder (ﾊﾟﾙｽ ｴｱ ﾌｨｰﾀﾞ)
PAL-	· Pale(ﾍﾟｲﾙ/薄い)
PAR	· Parch (ﾊﾟｰﾁ)
PC	: Piece (ﾋﾟｰｽ)
PCD	Pitch Circle Diameter
	(ﾋﾟｯﾁ ｻｰｸﾙ ﾀﾞｲﾔﾒｰﾀ)
PCV	· Positive Crankcase Ventilation
	(ﾎﾟｼﾞﾃｨﾌﾞ ｸﾗﾝｸｹｰｽ ﾍﾞﾝﾁﾚｰｼｮﾝ)
PDC	Pneumatic Damping Control Shock
	Absorber
	(空気圧式可変ｼｮｯｸ ｱﾌﾞｿｰﾊﾞ)
PHV	Pressure Hold Valve
	(ﾌﾟﾚｯｼｬ ﾎｰﾙﾄﾞ ﾊﾞﾙﾌﾞ)
PLR	Pillar (ﾋﾟﾗｰ)
PM	Particulate Matters (粒子状物質)
PNC	. Part Name Code (品名ｺｰﾄﾞ)
PNK	Pink (ﾋﾟﾝｸ)
PNL	· Panel (ﾊﾟﾈﾙ)
PP/AR	. ﾎﾟﾘﾌﾟﾛﾋﾟﾚﾝ/ｴﾏｽﾄﾗﾏ
PP/PEｺﾝﾎﾞｳ	ﾎﾟﾘﾌﾟﾛﾋﾟﾚﾝ/ﾎﾟﾘｴﾁﾚﾝ ｺﾝﾎﾞｳ
PRESS	. Pressure (ﾌﾟﾚｯｼｬ)
PRL	· Pearl (ﾊﾟｰﾙ)
PROT	Protect (ﾌﾟﾛﾃｸﾄ)
	Protector (ﾌﾟﾛﾃｸﾀ)
PSD	Power Slide Door (ﾊﾟﾜｰ ｽﾗｲﾄﾞ ﾄﾞｱ)
PSS	Parking Support System
	(ﾊﾟｰｷﾝｸﾞ ｻﾎﾟｰﾄ ｼｽﾃﾑ)
PT	· Point (ﾎﾟｲﾝﾄ)
PTO	Power Take Off (ﾊﾟﾜｰ ﾃｰｸ ｵﾌ)
PUR-	· Purple(ﾊﾟｰﾌﾟﾙ/紫色)
PWM	Pulse Width Modulation
	(ﾊﾟﾙｽ ﾜｲｽﾞ ﾓｼﾞｭﾚｰｼｮﾝ)
PWR	Power (ﾊﾟﾜｰ)
P016	ﾊﾟｲｵﾆｱ(株)
P022	(株)ﾊﾟｼﾌｨｯｸﾓｰﾀｰｹﾐｶﾙｽﾞ
Q/GLOW	Quick Glow (ｸｲｯｸ ｸﾞﾛｰ)
Q/WDO	Quarter Window (ｸｫｰﾀ ｳｲﾝﾄﾞｳ)
QTR	Quarter (ｸｫｰﾀ)
QTY	Quantity (個数)
R/CONT	: Remote Control (ﾘﾓｰﾄ ｺﾝﾄﾛｰﾙ)
R/DRUM	· Rear Drum (ﾘﾔ ﾄﾞﾗﾑ)
RAD	· Radiator (ﾗｼﾞｴｰﾀ)
RDC	: Reducing (ﾚｼﾞｭｰｼﾝｸﾞ)
RDO	: Radio (ﾗｼﾞｵ)
RE	: Red (ﾚｯﾄﾞ)
RED	: Reduction (ﾘﾀﾞｸｼｮﾝ)
REFRD	: Refrigerated (冷凍)
REINF	: Reinforcement (ﾘｰﾝﾌｫｰｽﾒﾝﾄ)
REL	: Release (ﾚﾘｰｽﾞ)
REP	: Replacement Code (代替性ｺｰﾄﾞ)
REV	Reverse (ﾘﾊﾞｰｽ)

Silvernorm.co.uk

REV-TACH	Revolution Tachograph (ﾚﾎﾞﾀｺ)
RF	Ratio Of Final (ﾌｧｲﾅﾙ ﾚｼｵ)
	Roof (ﾙｰﾌ)
RH	Right Hand (右側)
RHD	Right Hand Drive (ﾗｲﾄ ﾊﾝﾄﾞﾄﾞﾗｲﾌﾞ)
RJ	Rzeppa Universal Joint
	(ｾﾞｯﾊﾟ ﾕﾆﾊﾞｰｻﾙ ｼﾞｮｲﾝﾄ)
RP	理研ﾋﾟｽﾄﾝ(株)
RPM	. Revolutions Per Minute (回転数/分)
RPS	Revolutions Per Second (回転数/秒)
RR	Rear (ﾘﾔ)
RSB	Raspberry (ﾗｽﾞﾍﾞﾘ)
RTD	Retarder (ﾘﾀｰﾀﾞ)
RUP	Rear Underrun Protector
	(ﾘﾔ ｱﾝﾀﾞｰﾗﾝ ﾌﾟﾛﾃｸﾀ)
RWD	Rearward (ﾘﾔﾜｰﾄﾞ)
R058	(株) ﾘﾝﾚｲ
R155	(株) 菱和
R190	菱自用品販売(株)
S-	Soft (ｿﾌﾄ)
S-CAB	Single Cab(ｼﾝｸﾞﾙ ｷｬﾌﾞ)
S/ABS	Shock Absorber (ｼｮｯｸ ｱﾌﾞｿｰﾊﾞ)
S/BELT	Seat Belt (ｼｰﾄ ﾍﾞﾙﾄ)
S/C	Super Charger (ｽｰﾊﾟ ﾁｬｰｼﾞｬ)
S/METER	Speedometer (ｽﾋﾟｰﾄﾞﾒｰﾀ)
S/R	Sunroof (ｻﾝﾙｰﾌ)
S/STRCT	Side Structure (ｻｲﾄﾞ ｽﾄﾗｸﾁｬ)
S/TRAILER	Semi Trailer (ｾﾐ ﾄﾚｰﾗ)
S/WDO	Side Window (ｻｲﾄﾞ ｳｲﾝﾄﾞｳ)
S/WHL	Steering Wheel (ｽﾃｱﾘﾝｸﾞ ﾎｲｰﾙ)
SC	Stability Control (ｽﾀﾋﾞﾘﾃｨ ｺﾝﾄﾛｰﾙ)
SCE	Source (ｿｰｽ)
SD	Sand (ｻﾝﾄﾞ)
SE-	Semi (ｾﾐ)
SERV	Service (ｻｰﾋﾞｽ)
SIK	Service In Kit (ｷｯﾄ供給)
SIL	Silver (ｼﾙﾊﾞｰ)
SIR	Service In Roll (長尺供給)
SLD	Speed Limiter Device (ｽﾋﾟｰﾄﾞ制限装置)
SOHC	Single Overhead Camshaft
	(ｼﾝｸﾞﾙ ｵｰﾊﾞﾍｯﾄﾞ ｶﾑｼｬﾌﾄ)
SP	Spoke (ｽﾎﾟｰｸ)
SPEC	. Specification (仕様)
SPI	· Single Point Injection
	(ｼﾝｸﾞﾙ ﾎﾟｲﾝﾄ ｲﾝｼﾞｪｸｼｮﾝ)
SPKR	. Speaker (ｽﾋﾟｰｶ)
SPR	· Spring (ｽﾌﾟﾘﾝｸﾞ)
SPT	Sputtering (ｽﾊﾟｯﾀﾘﾝｸﾞ)
SRS	Supplemental Restraint System
	(ｻﾌﾟﾘﾒﾝﾀﾙ ﾚｽﾄﾚｲﾝﾄ ｼｽﾃﾑ)
SSPS	Speed Sensing Power Steering
	(車速感応ﾊﾟﾜｰｽﾃｱﾘﾝｸﾞ装置)
SS4	. Super Select 4WD (ｽｰﾊﾟｰ ｾﾚｸﾄ 4WD)
ST	Seat (ｼｰﾄ)
STAB	Stabilizer (ｽﾀﾋﾞﾗｲｻﾞ)
STD	Standard (ｽﾀﾝﾀﾞｰﾄﾞ)
STL	Steel (ｽﾁｰﾙ)
STRG	Steering (ｽﾃｱﾘﾝｸﾞ)
SUS	Suspension (ｻｽﾍﾟﾝｼｮﾝ)
SUSP	Suspension (ｻｽﾍﾟﾝｼｮﾝ)
SW	: Short Wave (短波)
	. Switch (ｽｲｯﾁ)
SYNCH	· Synchronizer (ｼﾝｸﾛﾅｲｻﾞ)
SYS	: System (ｼｽﾃﾑ)
S066	: (株)ｻﾐｯﾄ
S068	· (株)ｻﾝ自動車工業
S081	ｻﾝｴｽ化学工業(株)
S145	· 三興油脂(株)
S216	(株)ｻﾝﾀﾞｲﾔ
S247	三輪精機株式会社
S351	ｼｰﾙｴﾝﾄﾞ(株)
S504	ｻﾝｺｰ商事(株)
S602	三菱自動車ﾃｸﾉｻｰﾋﾞｽ(株)
S613	(株)ｼﾝﾜ
S616	新正工業(株)
S639	ｼﾛﾔ被服工業(株)
S641	静岡化成(株)
S664	ｽﾀﾝﾚｰ電気株式会社
S811	昭和飛行機工業(株)
S815	正和工業(株)
S822	昭和ｼｪﾙ石油(株)
T	Thickness (厚さ)
T/A	: Transaxle (ﾄﾗﾝｽｱｸｽﾙ)
T/C	. Turbocharger (ﾀｰﾎﾞﾁｬｰｼﾞｬ)
T/F	. Transfer (ﾄﾗﾝｽﾌｧ)
T/GATE	: Tailgate (ﾃｰﾙｹﾞｰﾄ)
T/M	Transmission (ﾄﾗﾝｽﾐｯｼｮﾝ)
TA	· TAN (ﾀﾝ)
TACHO	. Tachometer (ﾀｺﾒｰﾀ)
TCL	Traction Control System
	(駆動力制御機構)
TEL	. Telephone (電話)
TEMP	Temperature (温度)
TI	Titanium (ﾁﾀﾝ)
TICS	Timing & Injection Rate Control System
	(ﾌﾟﾚｽﾄﾛｰｸ電子制御燃料噴射ﾎﾟﾝﾌﾟ)

Silvermoco.uk

TJ	: Tripord Universal Joint
	(ﾄﾘﾎﾟｰﾄﾞ ﾕﾆﾊﾞｰｻﾙ ｼﾞｮｲﾝﾄ)
TOR-CON	. Torque Converter (ﾄﾙｸ ｺﾝﾊﾞｰﾀ)
TORO	· 東京濾過器株式会社
TP	帝国ﾋﾟｽﾄﾝ(株)
TPMS	Tire Pressure Monitoring System
	(ﾀｲﾔ ﾌﾟﾚｯｼｬ ﾓﾆﾀﾘﾝｸﾞ ｼｽﾃﾑ)
TPR	変性ﾎﾟﾘﾌﾟﾛﾋﾟﾚﾝ
TRQ	Turquoise (ﾀｰｺｲｽﾞ)
TURBO	Turbocharger (ﾀｰﾎﾞﾁｬｰｼﾞｬ)
TV	Television (ﾃﾚﾋﾞｼﾞｮﾝ)
T016	大平潤販(株)
T159	ﾀｶﾗ産業(株)
T165	東海ﾏﾃﾘｱﾙ株式会社
T356	(株)ｽﾘｰﾎﾞﾝﾄﾞ
T378	千代田工販(株)
T392	(株)ﾄｰｹﾝ
T540	ﾃｨｰﾋﾞｰｹｨ販売(株)
T595	東京濾過器株式会社
T698	ﾄﾋﾟｰ実業(株)
T716	ﾄｰｼﾝﾃｯｸ(株)
T725	栃木富士産業(株)
T752	(株)東洋ｱｲﾃﾞｯｸ
T826	東洋製鎖工業(株)
T955	(株)中外
T984	中央交易(株)
U/D	Under Drive(ｱﾝﾀﾞｰﾄﾞﾗｲﾌﾞ)
UCC	Under-Floor Catalytic Converter
	(ｱﾝﾀﾞｰﾌﾛｱ ｷｬﾀﾘﾃｨｯｸ ｺﾝﾊﾞｰﾀ)
UPR	Upper (ｱｯﾊﾟｰ)
US	Undersize (ｱﾝﾀﾞｰｻｲｽﾞ)
U023	· (株)U.S.C
U027	· (株)ﾕﾆﾜｰﾙﾄﾞ産業
V	Volt (ﾎﾞﾙﾄ)
V/G	· Variable Geometry (可変過給)
V/S	Vacuum Servo Brake
	(ﾊﾞｷｭｰﾑ ｻｰﾎﾞ ﾌﾞﾚｰｷ)
VAL	Valve (ﾊﾞﾙﾌﾞ)
VEH	· Vehicle (車両)
VELNAS	. Vehicle Electronic Navigation System
	(ﾋﾞｰｸﾙ ｴﾚｸﾄﾛﾆｯｸ ﾅﾋﾞｹﾞｰｼｮﾝ ｼｽﾃﾑ)
VENT	Ventilator (ﾍﾞﾝﾁﾚｰﾀ)
VES	Video Entertainment System
	(ﾋﾞﾃﾞｵ ｴﾝﾀｰﾃｲﾒﾝﾄ ｼｽﾃﾑ)
VIC	Variable Induction Control
	(ﾊﾞﾘｱﾌﾞﾙ ｲﾝﾀﾞｸｼｮﾝ ｺﾝﾄﾛｰﾙ)
VIN	Vehicle Identification Number
	(ﾋﾞｰｸﾙ ｱｲﾃﾞﾝﾃﾌｨｹｰｼｮﾝ ﾅﾝﾊﾞｰ)
VIO	Violet (ﾊﾞｲｵﾚｯﾄ)
VNL	Vinyl (ﾋﾞﾆｰﾙ)
VNL/ST	Vinyl Seat (ﾋﾞﾆｰﾙ ｼｰﾄ)
VOIS	· Visual&Oral Information System
	(多重表示&音声警報ｼｽﾃﾑ /ﾎﾞｲｽ)
VOL	Volume (ﾎﾞﾘｭｰﾑ)
VSS	Vehicle Speed Sensor
	(ﾋﾞｰｸﾙ ｽﾋﾟｰﾄﾞ ｾﾝｻ)
VTR	Video Tape Recorder
	(ﾋﾞﾃﾞｵ ﾃｰﾌﾟ ﾚｺｰﾀﾞ)
VV-	Vivid(ﾋﾞﾋﾞｯﾄﾞ/鮮やか)
W	Watt (ﾜｯﾄ)
W-	Warm (ｳｫｰﾑ)
W-CAB	Double Cab(ﾀﾞﾌﾞﾙｷｬﾌﾞ)
W/	With (～付き)
W/CLR	With Inter Cooler (ｲﾝﾀｸｰﾗ 付き)
W/INJ	Wax Injection (ﾜｯｸｽ ｲﾝｼﾞｪｸｼｮﾝ)
W/O	Without (～無し)
W/P	Wheel Parking Brake
	(ﾎｲﾙ ﾊﾟｰｷﾝｸﾞ ﾌﾞﾚｰｷ)
W/SHLD	. Windshield (ｳｲﾝﾄﾞｰｼｰﾙﾄﾞ)
W/STRIP	· Weatherstrip (ｳｴｻﾞｽﾄﾘｯﾌﾟ)
WB	Wheel Base (ﾎｲｰﾙﾍﾞｰｽ)
WD	Wood (ｳｯﾄﾞ)
WDO	Window (ｳｲﾝﾄﾞｳ)
WHT	White (ﾎﾜｲﾄ)
WO	Without (～無し)
WO/WPR	Without Wiper (ﾜｲﾊﾟ無し)
WSHR	. Washer (ﾜｯｼｬ)
WT/WPR	With Wiper (ﾜｲﾊﾟ付き)
W016	和興産業株式会社
YEL	Yellow (ｲｴﾛ)
YOKOHAMA	· 横浜ｺﾞﾑ(株)
Y094	(株)山三商事
Y205	. 矢崎総業(株)
Y223	横浜ｺﾞﾑ(株)
Y320	ﾕｼﾛ化学工業(株)
Y325	輸送機工業株式会社
Y699	三菱自動車工業(株)国内部品部
ZZ	More Than 100 (100個以上)
Z025	自動車動力興業(株)
Z030	自動車機器株式会社
Z062	(株)ｾﾞｸｾﾙ
Z063	(株)ｾﾞｸｾﾙ販売
1ST	First (ﾌｧｰｽﾄ)
2ND	. Second (ｾｶﾝﾄﾞ)
2WD	Two Wheel Drive (2輪駆動)
3PT	3 Point (ｽﾘｰ ﾎﾟｲﾝﾄ)

Silvermoto.co.uk

3RD	Third (ｻｰﾄﾞ)
4TH	: Fourth (ﾌｫｰｽ)
4WD	Four Wheel Drive (4輪駆動)
4WS	Four Wheel Steering (4輪操舵)
50Hz/60Hz	50ﾍﾙﾂ/60ﾍﾙﾂ

silverhorn.co.uk

silverhorn.co.uk

目　　次
CONTENTS

ｸﾞﾙｰﾌﾟ番号 GROUP NO.	ｸﾞ ﾙ ｰ ﾌﾟ 名 称 GROUP NAME	ﾍﾟｰｼﾞ PAGE
	ｴﾝｼﾞﾝ **ENGINE**	
	ｼｮｰﾄ ｴﾝｼﾞﾝ ｱｾﾝﾌﾞﾘ	
11 -020	SHORT ENGINE ASSY	2
	ｻｰﾋﾞｽ ｼﾘﾝﾀﾞ ﾍｯﾄﾞ ｱｾﾝﾌﾞﾘ	
11 -030	SERVICE CYLINDER HEAD ASSY	4
	ｻｰﾋﾞｽ ｼﾘﾝﾀﾞ ﾌﾞﾛｯｸ ｱｾﾝﾌﾞﾘ	
11 -040	SERVICE CYLINDER BLOCK ASSY	6
	ﾗｲﾅ & ﾋﾟｽﾄﾝ ｷｯﾄ	
11 -050	LINER & PISTON KIT	8
	ｻｰﾋﾞｽ ｸﾗﾝｸｼｬﾌﾄ ｱｾﾝﾌﾞﾘ	
11 -060	SERVICE CRANKSHAFT ASSY	10
	ｴﾝｼﾞﾝ ｵｰﾊﾞﾎｰﾙ ｶﾞｽｹｯﾄ ｷｯﾄ	
11 -090	ENGINE OVERHAUL GASKET KIT	12
	ﾛｯｶ ｶﾊﾞｰ & ﾌﾞﾘｰｻﾞ	
11 -110	ROCKER COVER & BREATHER	14
	ｼﾘﾝﾀﾞ ﾍｯﾄﾞ	
11 -120	CYLINDER HEAD	16
	ｼﾘﾝﾀﾞ ﾌﾞﾛｯｸ	
11 -130	CYLINDER BLOCK	18
	ｵｲﾙ ﾊﾟﾝ,ﾌｨﾗ & ｹﾞｰｼﾞ	
11 -140	OIL PAN,FILLER & GAUGE	22
	ﾌﾗｲﾎｲｰﾙ & ﾊｳｼﾞﾝｸﾞ	
11 -150	FLYWHEEL & HOUSING	24
	ﾋﾟｽﾄﾝ,ｺﾈｸﾃﾝｸﾞﾛｯﾄﾞ & ｸﾗﾝｸｼｬﾌﾄ	
11 -210	PISTON,CONNROD & CRANKSHAFT	28
	ｶﾑｼｬﾌﾄ & ﾊﾞﾙﾌﾞ	
11 -230	CAMSHAFT & VALVE	34
	ﾀｲﾐﾝｸﾞ ｷﾞﾔ	
11 -240	TIMING GEAR	36
	ｴｱ ｺﾝﾌﾟﾚｯｻ	
11 -340	AIR COMPRESSOR	38
	ｱﾀｯﾁﾝｸﾞ ﾊﾟｰﾂ	
11 -410	ATTACHING PARTS	48
	ﾙﾌﾞﾘｹｰｼｮﾝ **LUBRICATION**	
	ｵｲﾙ ﾎﾟﾝﾌﾟ & ｽﾄﾚｰﾅ	
12 -110	OIL PUMP & STRAINER	52
	ｵｲﾙ ﾌｨﾙﾀ	
12 -120	OIL FILTER	54
	ｵｲﾙ ｸｰﾗ	
12 -130	OIL COOLER	56
	ｵｲﾙ ﾗｲﾝ	
12 -140	OIL LINE	58
	ﾌｭｰｴﾙ **FUEL**	
	ﾌｭｰｴﾙ ﾌｨﾙﾀ & ﾎｰｽ	
13 -030	FUEL FILTER & HOSE	62
	ﾌｭｰｴﾙ ｲﾝｼﾞｪｸｼｮﾝ ﾎﾟﾝﾌﾟ ｾﾞﾈﾗﾙ	
13 -110	FUEL INJECTION PUMP GENERAL	64
	ｲﾝｼﾞｪｸｼｮﾝ ﾎﾟﾝﾌﾟ	
13 -120	INJECTION PUMP	66
	ｶﾞﾊﾞﾅ	
13 -160	GOVERNOR	72

silvernorm.co.uk

目　　次
CONTENTS

ｸﾞﾙｰﾌﾟ番号 GROUP NO.	ｸﾞ ﾙ ｰ ﾌﾟ 名 称 GROUP NAME	ﾍﾟｰｼﾞ PAGE
	ｵｰﾄﾏﾁｯｸ ﾀｲﾏ	
13 -270	AUTOMATIC TIMER	84
	ﾌｭｰｴﾙ ﾌｨｰﾄﾞ ﾎﾟﾝﾌﾟ	
13 -290	FUEL FEED PUMP	90
	ｶｯﾌﾟﾘﾝｸﾞ	
13 -320	COUPLING	94
	ｲﾝｼﾞｪｸｼｮﾝ ﾊﾟｲﾌﾟ & ﾉｽﾞﾙ	
13 -410	INJECTION PIPE & NOZZLE	96
	ﾌｭｰｴﾙ ﾘﾀｰﾝ ﾎｰｽ	
13 -420	FUEL RETURN HOSE	104
	ｸｰﾘﾝｸﾞ	
	COOLING	
	ｳｫｰﾀ ﾎﾟﾝﾌﾟ & ﾌｧﾝ	
14 -110	WATER PUMP & FAN	106
	ｳｫｰﾀ ﾊﾟｲﾌﾟ & ｻｰﾓｽﾀｯﾄ	
14 -120	WATER PIPE & THERMOSTAT	116
	ｲﾝﾃｰｸ & ｴｷｿﾞｰｽﾄ	
	INTAKE & EXHAUST	
	ｲﾝﾚｯﾄ ﾏﾆﾎｰﾙﾄﾞ	
15 -210	INLET MANIFOLD	118
	ｴｷｿﾞｰｽﾄ ﾏﾆﾎｰﾙﾄﾞ	
15 -310	EXHAUST MANIFOLD	120
	ﾀｰﾎﾞﾁｬｰｼﾞｬ	
15 -410	TURBOCHARGER	122
	ｴｷｿﾞｰｽﾄ ﾊﾟｲﾌﾟ	
15 -510	EXHAUST PIPE	126
	ｴﾝｼﾞﾝ ｴﾚｸﾄﾘｶﾙ	
	ENGINE ELECTRICAL	
	ｽﾀｰﾀ	
16 -010	STARTER	128
	ｵﾙﾀﾈｰﾀ & ﾚｷﾞｭﾚｰﾀ	
16 -110	ALTERNATOR & REGULATOR	134
	ｽﾃｱﾘﾝｸﾞ	
	STEERING	
	ﾊﾟﾜｰ ｽﾃｱﾘﾝｸﾞ ｵｲﾙ ﾎﾟﾝﾌﾟ	
37 -110	POWER STEERING OIL PUMP	144
	ｷｬﾌﾞ & ﾎﾞﾃﾞｰ	
	CAB & BODY	
	ﾌﾟﾚｰﾄ & ﾗﾍﾞﾙ	
42 -550	PLATE & LABEL	146
	ｼｬｼ ｴﾚｸﾄﾘｶﾙ	
	CHASSIS ELECTRICAL	
	ｼｬｼ ﾊｰﾈｽ ｴｸｲﾌﾟﾒﾝﾄ	
54 -730	CHASSIS HARNESS EQUIPMENT	148

silvernorn.co.uk

目　　次
CONTENTS

ｸﾞﾙｰﾌﾟ番号 GROUP NO.	ｸﾞﾙｰﾌﾟ名称 GROUP NAME	ﾍﾟｰｼﾞ PAGE

部品番号順索引
PARTS NUMBER INDEX A1

部品名称順索引
PARTS NAME INDEX B1

silverhorn.co.uk

silverhorn.co.uk

イラスト・部品番号リスト

silverhorn.co.uk

silverhorn.co.uk

MEMO

silvernorn.co.uk

01010A

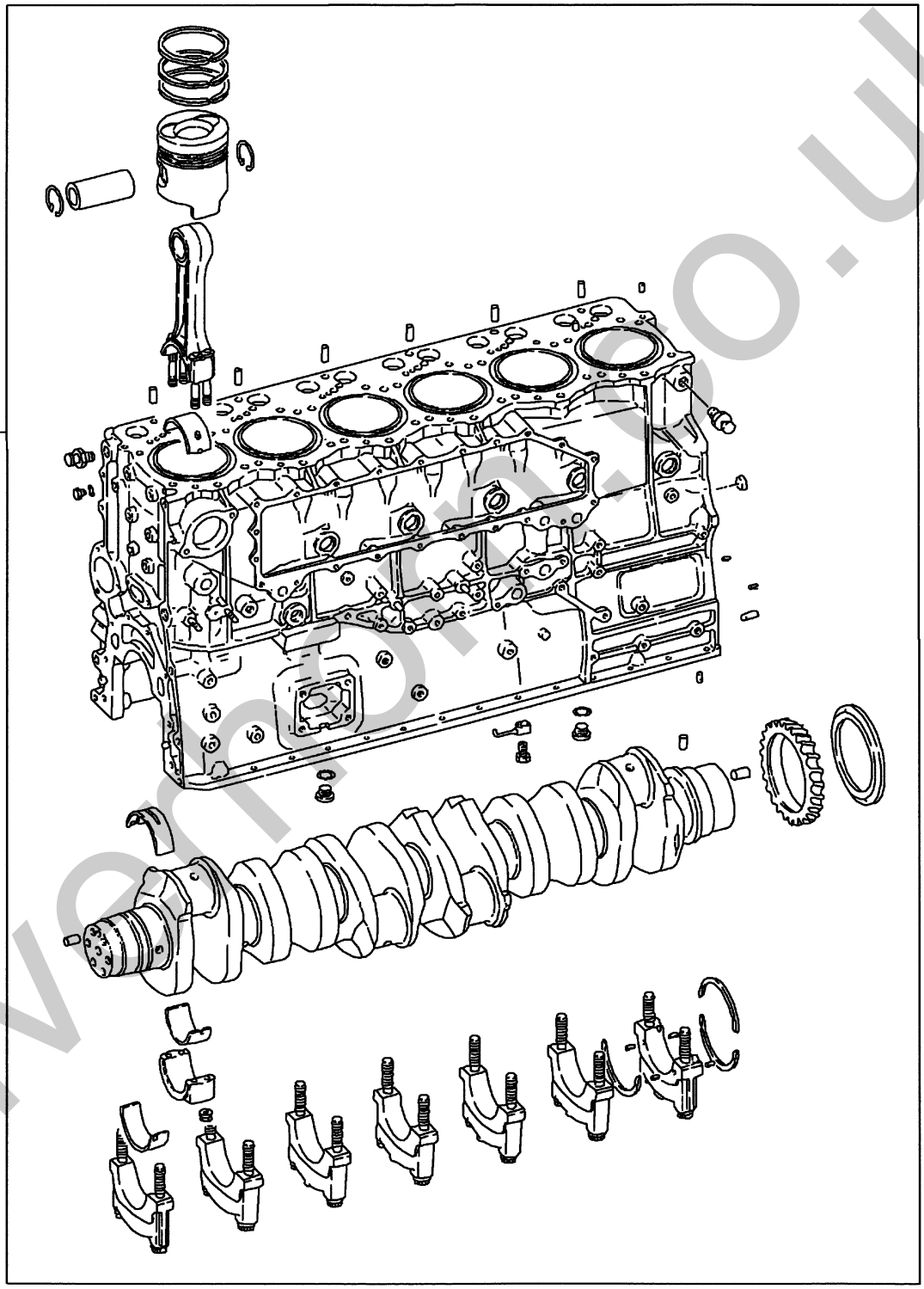

200T01

silvermoto.co.uk

ショート エンジン アセンブリ
11 -020 SHORT ENGINE ASSY

05 6D240 CZJS01141 150AMP ALT
04 6D240 CZJS01121 80AMP ALT
03 6D240 CZJS01000 STD
02 6D240 CTJS05US1
01 6D240 CTJS05000

見出番号 REF.-NO.	部品番号 PART NO.	代替 R/P	変順 SEQ	記号 SCNG	部品名称および記事・仕様記号 PART NAME & DESCRIPTION	型式・個数 MODEL & QTY 01	02	03	04	05		適用号機 APPLICABLE SERIAL NO. FROM@-	-@UPTO	管区 M/R	新規 VRD
01010A	ME995621	#			ENGINE ASSY,SHORT C09507	1	1	1	1	1		9610・1	9812・3		
	ME995621	#			ENGINE ASSY,SHORT C09507			1	1	1		9901・1	9912・2		
	ME995622	#			ENGINE ASSY,SHORT C09507	1	1					9901・1	9912・2		
	ME993135 (ME993459)	3			ENGINE ASSY,SHORT	1	1					9912・3	0110・3		
	ME993134 (ME993819)	3			ENGINE ASSY,SHORT			1	1	1		9912・3	0303・3		
	ME993459 (ME993820)	3			ENGINE ASSY,SHORT	1	1					0111・1	0303・3		
	ME993819				ENGINE ASSY,SHORT			1	1	1		0304・1			
	ME993820				ENGINE ASSY,SHORT	1	1					0304・1			

silvernorn.co.uk

01200A

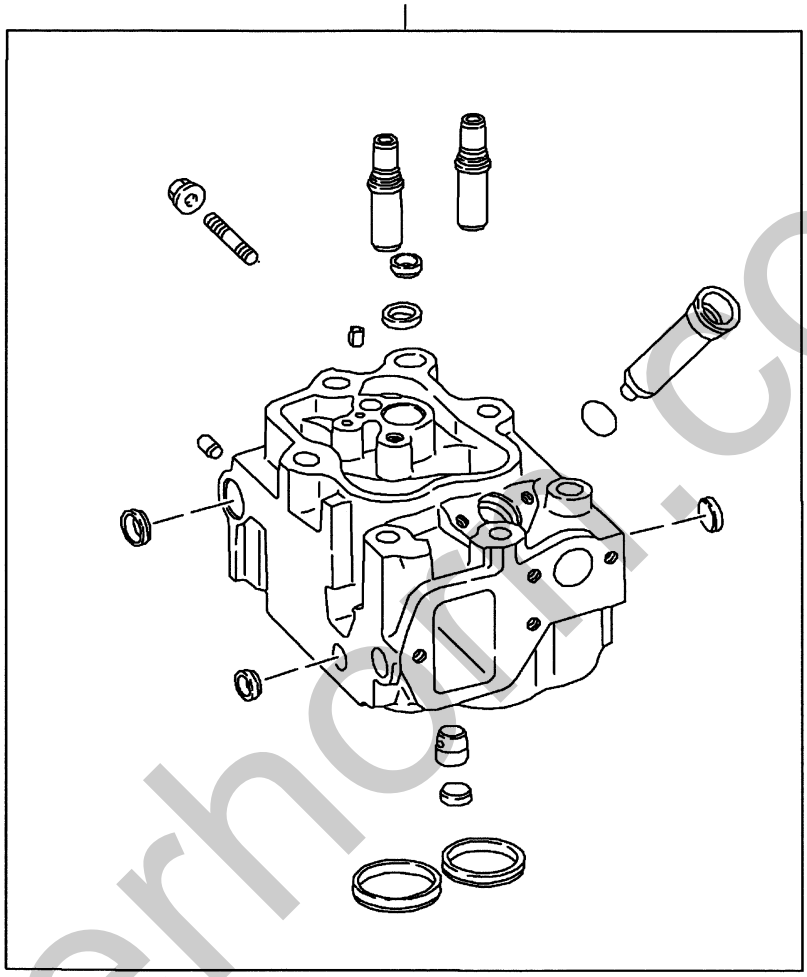

200T01

silvershaft.co.uk

サービス シリンダ ヘッド アセンブリ
11 -030 SERVICE CYLINDER HEAD ASSY

05 6D240 CZJS01141 150AMP ALT
04 6D240 CZJS01121 80AMP ALT
03 6D240 CZJS01000 STD
02 6D240 CTJS05US1
01 6D240 CTJS05000

見出番号 REF.-NO.	部品番号 PART NO.	代替 R/P	変順 SEQ	記号 SCNG	部品名称および記事・仕様記号 PART NAME & DESCRIPTION	型式・個数 MODEL & QTY 01	02	03	04	05		適用号機 APPLICABLE SERIAL NO. FROM@-	-@UPTO	管区 M/R	新規 VRD
01200A	ME996366				HEAD ASSY,ENG CYLINDER	6	6	6	6	6		9610・1	9812・3		
	ME996916				HEAD ASSY,ENG CYLINDER	6	6					9901・1	0409・2		
	ME996366				HEAD ASSY,ENG CYLINDER			6	6	6		9901・1			
	ME996917				HEAD ASSY,ENG CYLINDER	6	6					0409・3			

silvernorn.co.uk

サービス シリンダ ブロック アセンブリ
11 -040 SERVICE CYLINDER BLOCK ASSY

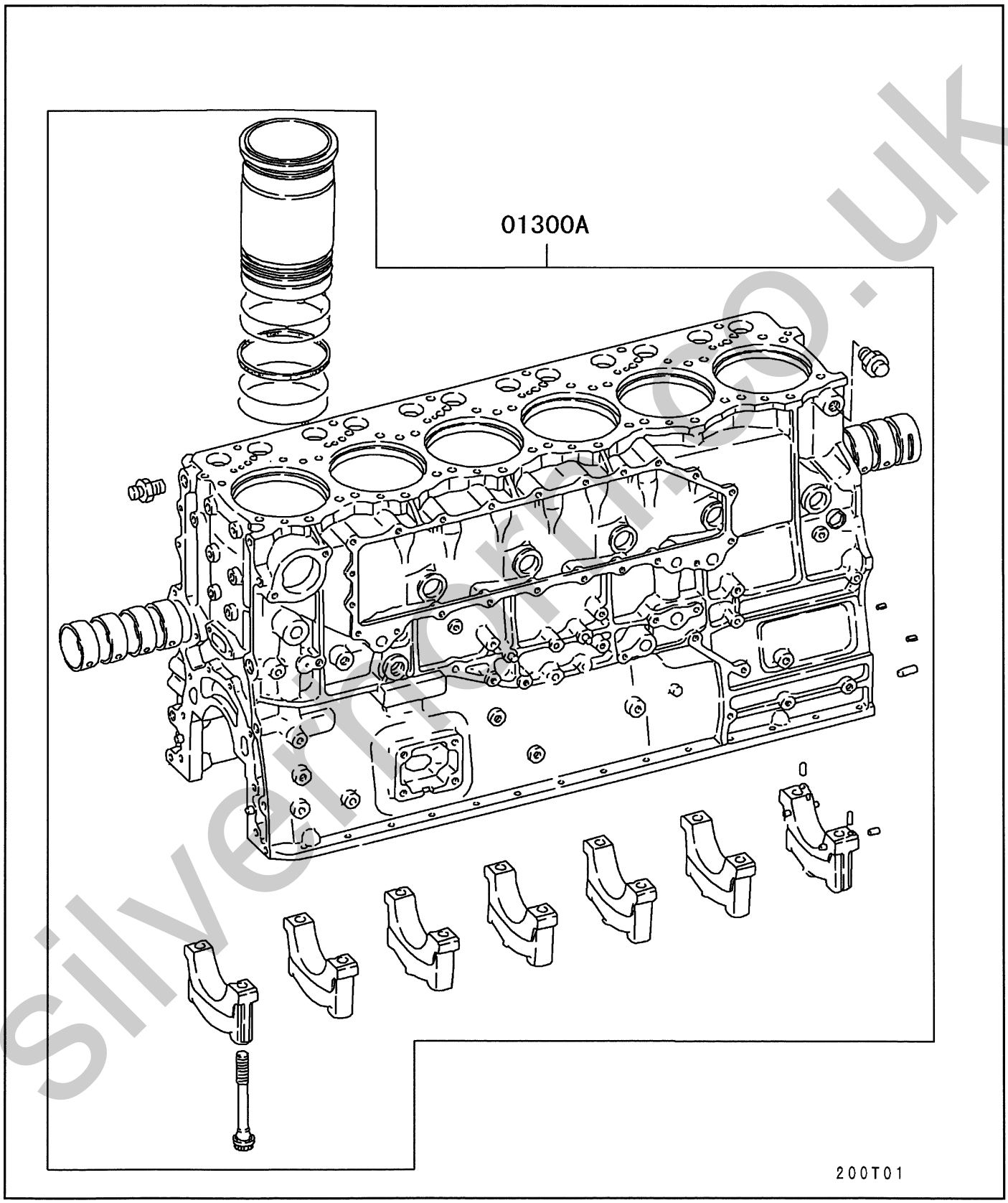

silvermoto.co.uk

サービス シリンダ ブロック アセンブリ
11 -040 SERVICE CYLINDER BLOCK ASSY

05 6D240 CZJS01141 150AMP ALT
04 6D240 CZJS01121 80AMP ALT
03 6D240 CZJS01000 STD
02 6D240 CTJS05US1
01 6D240 CTJS05000

見出番号 REF.-NO.	部品番号 PART NO.	代替 R/P	変順 SEQ	記号 SCNG	部品名称および記事・仕様記号 PART NAME & DESCRIPTION	型式・個数 MODEL & QTY 01	02	03	04	05		適用号機 APPLICABLE SERIAL NO. FROM@-	-@UPTO	管区 M/R	新規 VRD
01300A	ME996149	#			BLOCK ASSY,CYLINDER T02023	1	1	1	1	1		9610・1	9908・3		
	ME995775	#			BLOCK ASSY,CYLINDER T02023	1	1	1	1	1		9909・1	9912・2		
	ME993092	3			BLOCK ASSY,CYLINDER	1	1	1	1	1		9912・3	0303・3		
	(ME993779) ME993779				BLOCK ASSY,CYLINDER	1	1	1	1	1		0304・1			

silvernorn.co.uk

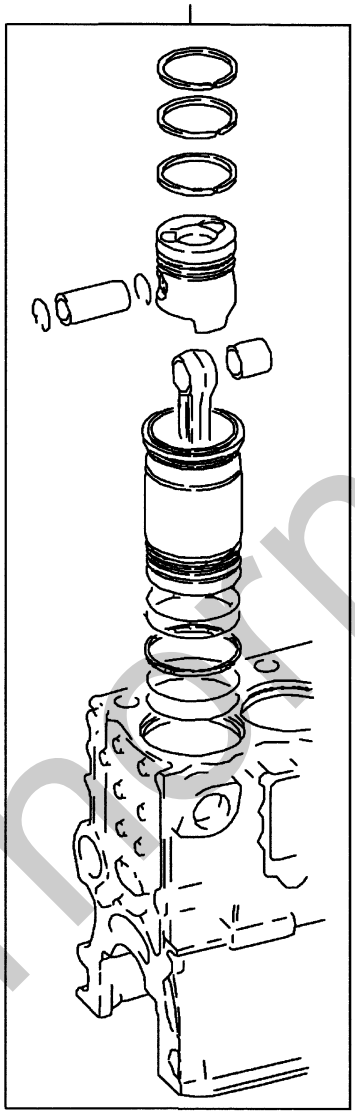

200T01

silverborn.co.uk

ﾗｲﾅ & ﾋﾟｽﾄﾝ ｷｯﾄ
11 -050 LINER & PISTON KIT

05 6D240 CZJS01141 150AMP ALT
04 6D240 CZJS01121 80AMP ALT
03 6D240 CZJS01000 STD
02 6D240 CTJS05US1
01 6D240 CTJS05000

見出番号 REF.-NO.	部品番号 PART NO.	代替 R/P	変記号 SEQ CNG	部品名称および記事・仕様記号 PART NAME & DESCRIPTION	型式・個数 MODEL & QTY 01	02	03	04	05		適用号機 APPLICABLE SERIAL NO. FROM@-	-@UPTO	管区 M/R	新規 VRD
01340	ME996395			LINER & PISTON KIT 2CYL	3	3	3	3	3		9610・1	9812・3		
	ME996470			LINER & PISTON KIT 2CYL	3	3					9901・1	0110・3		
	ME996395			LINER & PISTON KIT 2CYL			3	3	3		9901・1			
	ME993457			LINER & PISTON KIT 2CYL	3	3					0111・1			

silvernorn.co.uk

サービス クランクシャフト アセンブリ
11 -060 SERVICE CRANKSHAFT ASSY

03000A

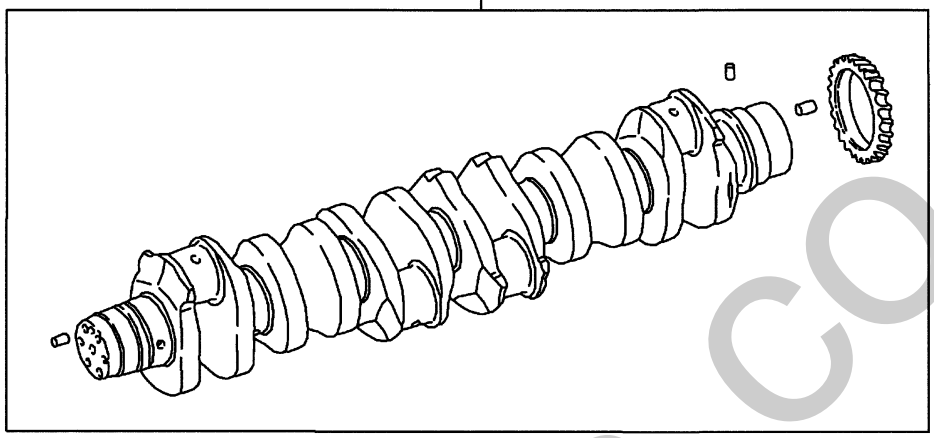

200T01

silverhorn.co.uk

サービス クランクシャフト アセンブリ
11 -060 SERVICE CRANKSHAFT ASSY

05 6D240 CZJS01141 150AMP ALT
04 6D240 CZJS01121 80AMP ALT
03 6D240 CZJS01000 STD
02 6D240 CTJS05US1
01 6D240 CTJS05000

見出番号 REF.-NO.	部品番号 PART NO.	代替 R/P	変順 SEQ	記号 SCNG	部品名称および記事・仕様記号 PART NAME & DESCRIPTION	型式・個数 MODEL & QTY 01	02	03	04	05		適用号機 APPLICABLE SERIAL NO. FROM@-	-@UPTO	管区 M/R	新規 VRD
03000A	ME996148 (ME993576)	3			CRANKSHAFT ASSY	1	1	1	1	1		9610・1	9912・2		
	ME993083 (ME993816)	3			CRANKSHAFT ASSY	1	1	1	1	1		9912・3	0205・3		
	ME993816				CRANKSHAFT ASSY	1	1	1	1	1		0206・1			

silvernorn.co.uk

01070

エンジンオーバーホールガスケットキットの部品番号は標準エンジン用です。標準と異なる装置が装着されている場合は、構成部品に過不足が生じますので予めご了承ください。

The part number of engine overhaul gasket kit is that of the kit used for the standard engine. Please note that if the engine is provided with equipment other than the standard one, there is a kit component shortage or overage.

200Z01

silverhorn.co.uk

エンジン オーバホール ガスケット キット
11 -090 ENGINE OVERHAUL GASKET KIT

05 6D240 CZJS01141 150AMP ALT
04 6D240 CZJS01121 80AMP ALT
03 6D240 CZJS01000 STD
02 6D240 CTJS05US1
01 6D240 CTJS05000

見出番号 REF.-NO.	部品番号 PART NO.	代替 R/P	変順 SEQ	記号 SCNG	部品名称および記事・仕様記号 PART NAME & DESCRIPTION	型式・個数 MODEL & QTY 01	02	03	04	05		適用号機 APPLICABLE SERIAL NO. FROM@-	-@UPTO	管区 M/R	新規 VRD
01070	ME996464	3			GASKET KIT,ENG OVERHAUL	1	1	1	1	1		9610・1	9812・3		
	(ME993286)														
	ME996464	3			GASKET KIT,ENG OVERHAUL			1	1	1		9901・1	0009・1		
	(ME993286)														
	ME997802	3			GASKET KIT,ENG OVERHAUL	1	1					9901・1	0009・1		
	(ME993287)														
	ME993286				GASKET KIT,ENG OVERHAUL			1	1	1		0009・2			
	ME993287				GASKET KIT,ENG OVERHAUL	1	1					0009・2			

silvernorn.co.uk

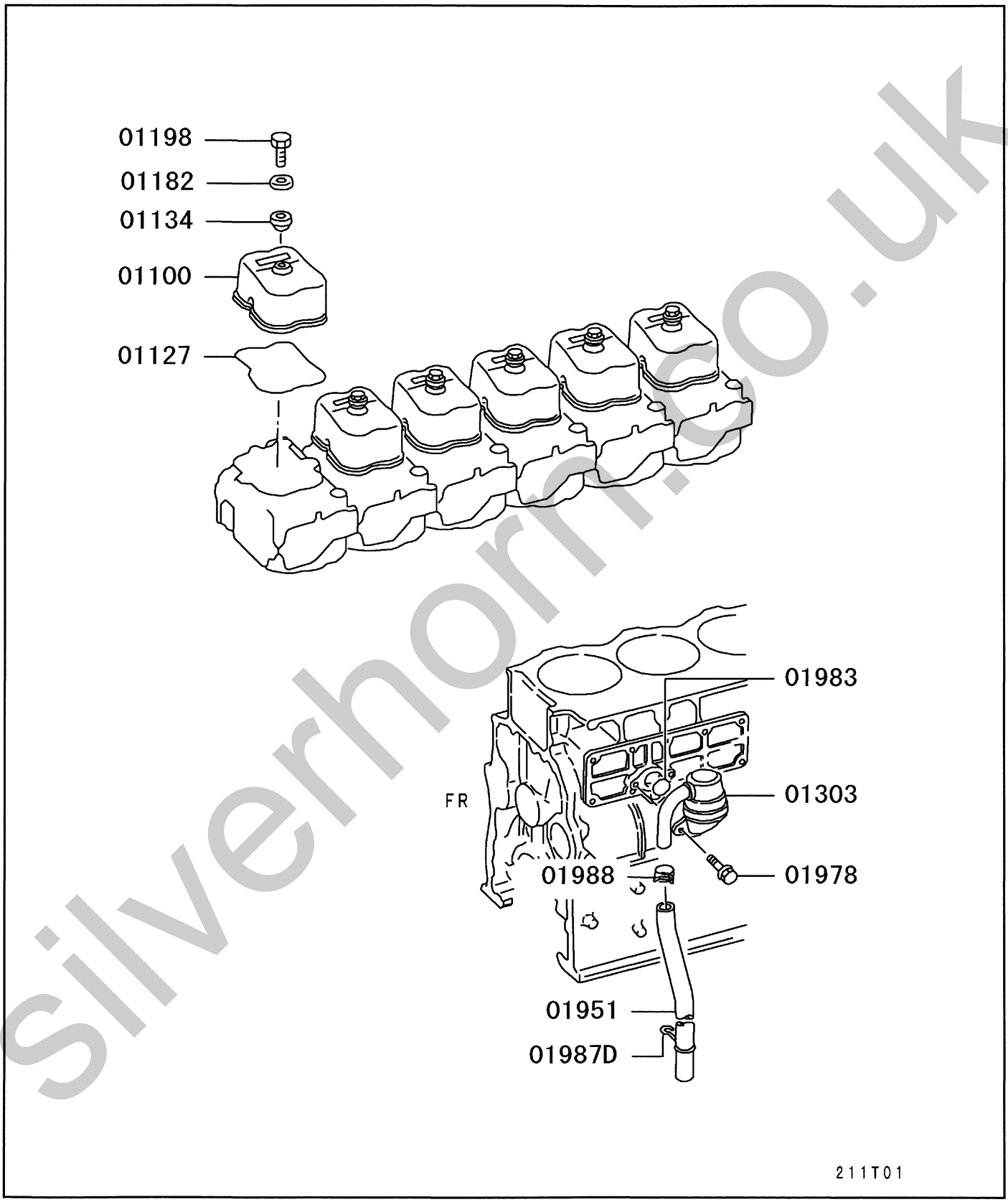

silverhorn.co.uk

ﾛｯｶ ｶﾊﾞｰ & ﾌﾞﾘｰｻﾞ
11 -110 ROCKER COVER & BREATHER

05 6D240 CZJS01141 150AMP ALT
04 6D240 CZJS01121 80AMP ALT
03 6D240 CZJS01000 STD
02 6D240 CTJS05US1
01 6D240 CTJS05000

見出番号 REF.-NO.	部品番号 PART NO.	代替 R/P	変記号順 SCNG EQ	部品名称および記事・仕様記号 PART NAME & DESCRIPTION	型式・個数 MODEL & QTY 01	02	03	04	05		適用号機 APPLICABLE SERIAL NO. FROM@-	-@UPTO	管区 M/R	新規 VRD
01100	ME051694			COVER,ROCKER	6	6	6	6	6		9610・1			
01127	ME051373			O-RING,ROCKER COVER	6	6	6	6	6		9610・1			
01134	MD000523			SEAL,ROCKER COVER BOLT RUBBER	6	6	6	6	6		9610・1			
01182	ME051705			WASHER,ROCKER COVER 8.5	6	6	6	6	6		9610・1			
01198	MH001103			BOLT,ROCKER COVER 8X28	6	6	6	6	6		9610・1			
01303	ME054385	#		BREATHER,ENG T07156A	1	1	1	1	1		9610・1			
01951	ME011910			HOSE,ENG BREATHER VINYL,24.5X550	1	1	1	1	1		9610・1	9812・3		
	ME011910			HOSE,ENG BREATHER VINYL,24.5X550	1	1					9901・1	0001・3		
	ME011910			HOSE,ENG BREATHER VINYL,24.5X550			1	1	1		9901・1	0006・2		
	ME058894			HOSE,ENG BREATHER VINYL,24.5X750	1	1					0002・1	0006・2		
	ME058989			HOSE,ENG BREATHER VINYL,24.5X1000	1	1	1	1	1		0006・3			
01978	MH000706			BOLT,ENG BREATHER FLANGE,10X16	2	2	2	2	2		9610・1			
01983	F315604500			O-RING,ENG BREATHER D=45	1	1	1	1	1		9610・1			
01987D	3004211900			CLIP,ENG BREATHER	1	1	1	1	1		9610・1			
01988	MS660170			CLAMP,ENG BREATHER D=26	1	1	1	1	1		9610・1	9812・3		
	MS660170			CLAMP,ENG BREATHER D=26	1	1					9901・1	0001・3		
	MS660170			CLAMP,ENG BREATHER D=26			1	1	1		9901・1	0006・2		
	F430003201			CLAMP,ENG BREATHER D=30	1	1					0002・1			
	F430003201			CLAMP,ENG BREATHER D=30			1	1	1		0006・3			

silvermorn.co.uk

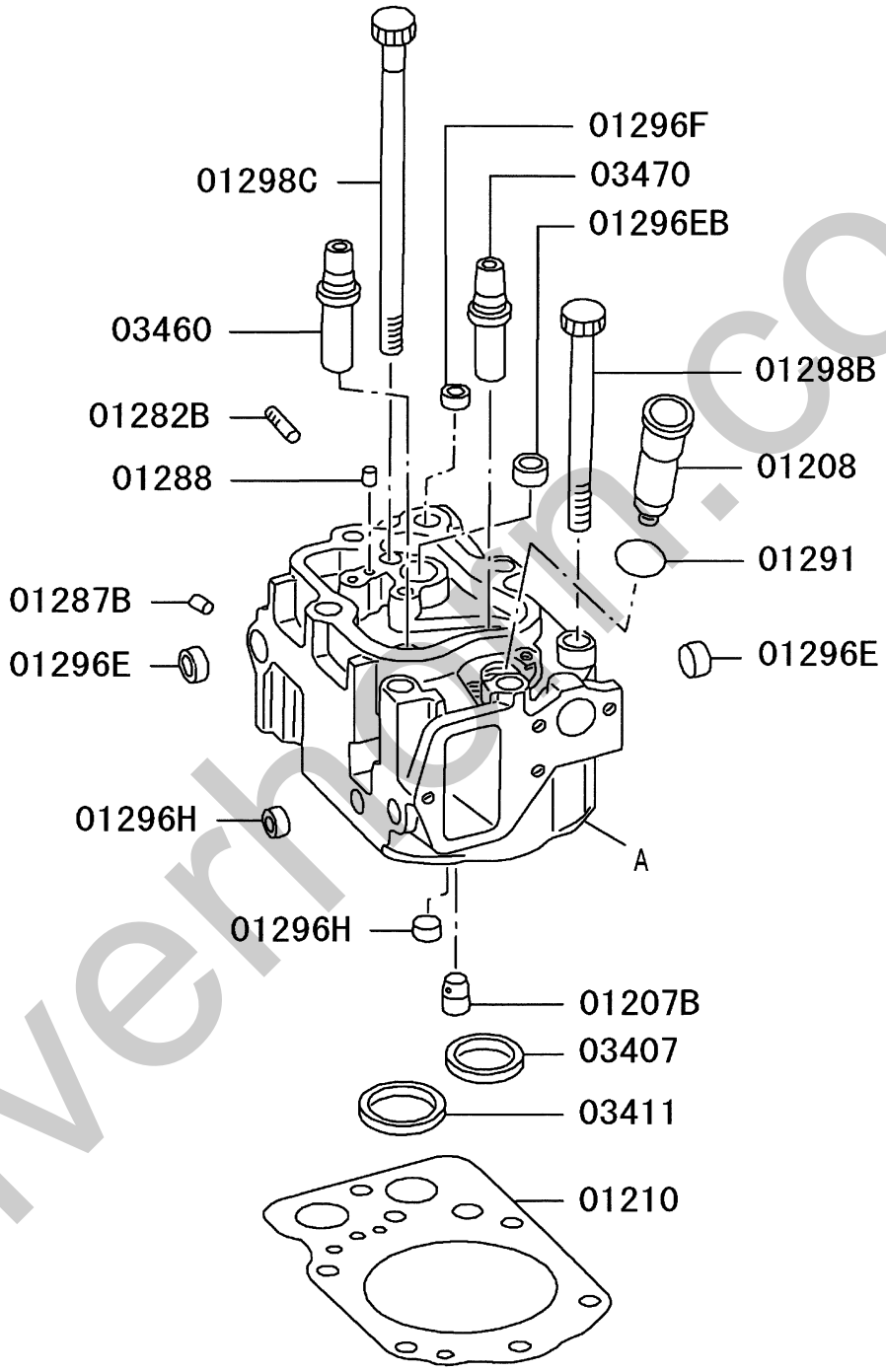

A:CYLINDER HEAD REF. 11-030

211T01

silvermoon.co.uk

シリンダ ヘッド
11 -120 CYLINDER HEAD

05 6D240 CZJS01141 150AMP ALT
04 6D240 CZJS01121 80AMP ALT
03 6D240 CZJS01000 STD
02 6D240 CTJS05US1
01 6D240 CTJS05000

見出番号 REF.-NO.	部品番号 PART NO.	代替 R/P	変順 SEQ	記号 SCNG	部品名称および記事・仕様記号 PART NAME & DESCRIPTION	型式・個数 MODEL & QTY 01	02	03	04	05		適用号機 APPLICABLE SERIAL NO. FROM@-	-@UPTO	管区 M/R	新規 VRD
01207B	ME062523				DIRECTOR,CYLINDER HEAD WATER	6	6	6	6	6		9610・1			
01208	3090113709				TUBE,CYLINDER HEAD NOZZLE HOLDER	6	6	6	6	6		9610・1			
01210	ME051714				GASKET,CYLINDER HEAD	6	6	6	6	6		9610・1			
01282B	MH002131				STUD,CYLINDER HEAD 10X43	24	24	24	24	24		9610・1			
01287B	MH037762				PLUG,CYLINDER HEAD 11	6	6	6	6	6		9610・1			
01288	MF472585				SPRING PIN,CYLINDER HEAD 6X12	6	6	6	6	6		9610・1			
01291	MH035157				O-RING,CYLINDER HEAD 27	6	6	6	6	6		9610・1			
01296E	MS666137				CAP,CYLINDER HEAD SEALING,25	12	12	12	12	12		9610・1			
01296EB	MS666136				CAP,CYLINDER HEAD SEALING,D=22	6	6	6	6	6		9610・1			
01296F	MS666134				CAP,CYLINDER HEAD SEALING,18	6	6	6	6	6		9610・1			
01296H	MS666135				CAP,CYLINDER HEAD SEALING,20	12	12	12	12	12		9610・1			
01298B	ME051515				BOLT,CYLINDER HEAD FLANGE,14X181	36	36	36	36	36		9610・1			
01298C	ME051516				BOLT,CYLINDER HEAD FLANGE,14X249	6	6	6	6	6		9610・1			
03407	ME051034				SEAT,EXHAUST VALVE	6	6	6	6	6		9610・1	9812・3		
	ME051034				SEAT,EXHAUST VALVE			6	6	6		9901・1			
	ME051354				SEAT,EXHAUST VALVE	6	6					9901・1			
03411	ME051300				SEAT,INLET VALVE FINISH SIZE	6	6	6	6	6		9610・1	9812・3		
	ME051300				SEAT,INLET VALVE FINISH SIZE	6	6					9901・1	0409・2		
	ME051300				SEAT,INLET VALVE FINISH SIZE			6	6	6		9901・1			
	ME051587				SEAT,INLET VALVE FINISH SIZE	6	6					0409・3			
03460	ME051120				GUIDE,INLET VALVE	6	6	6	6	6		9610・1			
03470	ME051122				GUIDE,EXHAUST VALVE	6	6	6	6	6		9610・1			

silvermorn.co.uk

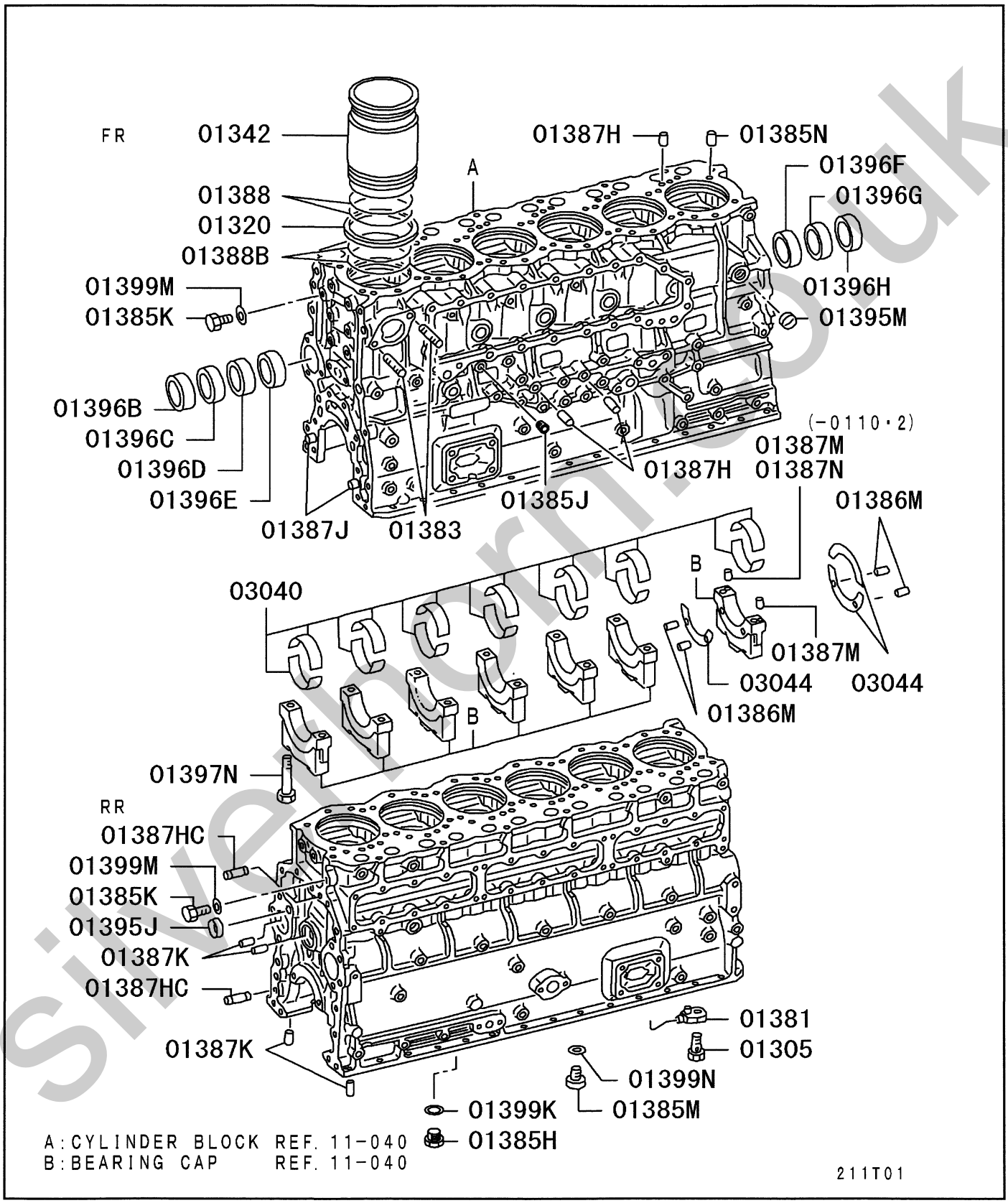

silverhorn.co.uk

シリンダ ブロック
11 -130 CYLINDER BLOCK

05 6D240 CZJS01141 150AMP ALT
04 6D240 CZJS01121 80AMP ALT
03 6D240 CZJS01000 STD
02 6D240 CTJS05US1
01 6D240 CTJS05000

見出番号 REF.-NO.	部品番号 PART NO.	代替 R/P	変記号 順SEQ CNG	部品名称および記事・仕様記号 PART NAME & DESCRIPTION	型式・個数 MODEL & QTY 01	02	03	04	05		適用号機 APPLICABLE SERIAL NO. FROM@-	-@UPTO	管区 M/R	新規 VRD
01305	ME051712			CHECK VALVE,CYLINDER BLOCK PISTON LUBRICANT	6	6	6	6	6		9610・1	9812・3		
	ME153215			CHECK VALVE,CYLINDER BLOCK PISTON LUBRICANT	6	6					9901・1	0408・3		
	ME051712			CHECK VALVE,CYLINDER BLOCK PISTON LUBRICANT			6	6	6		9901・1			
	ME164831			CHECK VALVE,CYLINDER BLOCK PISTON LUBRICANT	6	6					0409・1			
01320	3090722300			SEAL,CYLINDER LINER	6	6	6	6	6		9610・1			
				RUBBER										
01342	ME051632			LINER,CYLINDER	6	6	6	6	6		9610・1			
				A SIZE										
	ME051633			LINER,CYLINDER	6	6	6	6	6		9610・1			
				B SIZE										
	ME051634			LINER,CYLINDER	6	6	6	6	6		9610・1			
				C SIZE										
01381	ME051706			OIL JET,CYLINDER BLOCK	6	6	6	6	6		9610・1	9812・3		
	ME051706			OIL JET,CYLINDER BLOCK			6	6	6		9901・1			
	ME150482			OIL JET,CYLINDER BLOCK	6	6					9901・1			
01383	F145010030			STUD,CYLINDER BLOCK	2	2	2	2	2		9610・1			
				10X30										
01385H	MH037137			PLUG,CYLINDER BLOCK	1	1	1	1	1		9610・1	0303・3		
				SCREW,20										
	ME351466			PLUG,CYLINDER BLOCK	1	1	1	1	1		0304・1			
				24										
01385J	MH037725			PLUG,CYLINDER BLOCK	1	1	1	1	1		9610・1	0203・3		
				TAPER,1/8										
	MH037788			PLUG,CYLINDER BLOCK	1	1	1	1	1		0204・1			
				TAPER,1/8										
01385K	ME031088			PLUG,CYLINDER BLOCK	2	2	2	2	2		9610・1			
				SCREW,10										
01385M	MH037137			PLUG,CYLINDER BLOCK	1	1	1	1	1		9610・1			
				SCREW,20										
01385N	3090702800			PLUG,CYLINDER BLOCK	1	1	1	1	1		9610・1			
				10										
01386M	MH012037			SPRING PIN,CYLINDER BLOCK	6	6	6	6	6		9610・1			
				5X10										
01387H	MF472405			PIN,CYLINDER BLOCK	14	14	14	14	14		9610・1			
				DOWEL,10X20										
01387HC	MH007011			PIN,CYLINDER BLOCK	2	2	2	2	2		9610・1			
				DOWEL,12X34										
01387J	MF472406			PIN,CYLINDER BLOCK	2	2	2	2	2		9610・1			
				DOWEL,12X24										
01387K	MF472404			PIN,CYLINDER BLOCK	4	4	4	4	4		9610・1			
				DOWEL,8X18										
01387M	MH007009			PIN,CYLINDER BLOCK	2	2	2	2	2		9610・1	0110・2		
				DOWEL,8X25										
	MH007009			PIN,CYLINDER BLOCK	1	1	1	1	1		0110・3			
				DOWEL,8X25										
01387N	MH007008			PIN,CYLINDER BLOCK	1	1	1	1	1		0110・3			
				DOWEL,8X25										
01388	ME151038	3		O-RING,CYLINDER BLOCK	12	12	12	12	12		9610・1	9908・3		
				142										
	(ME153319)													

silvermorn.co.uk

シリンダ ブロック
11 -130 CYLINDER BLOCK

05 6D240 CZJS01141 150AMP ALT
04 6D240 CZJS01121 80AMP ALT
03 6D240 CZJS01000 STD
02 6D240 CTJS05US1
01 6D240 CTJS05000

見出番号 REF.-NO.	部品番号 PART NO.	代替 R/P	変順 SEQ	記号 SCNG	部品名称および記事・仕様記号 PART NAME & DESCRIPTION	型式・個数 MODEL & QTY 01	02	03	04	05		適用号機 APPLICABLE SERIAL NO. FROM@-	-@UPTO	管区 M/R	新規 VRD
	ME153319				O-RING,CYLINDER BLOCK	12	12	12	12	12		9909・1			
					142										
01388B	ME151039				O-RING,CYLINDER BLOCK	12	12	12	12	12		9610・1			
					138										
01395J	F501428000				CAP,CYLINDER BLOCK	1	1	1	1	1		9610・1			
					SEALING,28										
01395M	MS666137				CAP,CYLINDER BLOCK	1	1	1	1	1		9610・1			
					SEALING,25										
01396B	ME051672				BUSHING,CYLINDER BLOCK	1	1	1	1	1		9610・1			
01396C	ME051673				BUSHING,CYLINDER BLOCK	1	1	1	1	1		9610・1			
01396D	ME051674				BUSHING,CYLINDER BLOCK	1	1	1	1	1		9610・1			
01396E	ME051675				BUSHING,CYLINDER BLOCK	1	1	1	1	1		9610・1			
01396F	ME051676				BUSHING,CYLINDER BLOCK	1	1	1	1	1		9610・1			
01396G	ME051677				BUSHING,CYLINDER BLOCK	1	1	1	1	1		9610・1			
01396H	ME051678				BUSHING,CYLINDER BLOCK	1	1	1	1	1		9610・1			
01397N	ME061330				BOLT,CYLINDER BLOCK	14	14	14	14	14		9610・1	9908・3		
					FLANGE,18X136										
	ME180041				BOLT,CYLINDER BLOCK	14	14	14	14	14		9909・1			
					18X154										
01399K	MH035077				GASKET,CYLINDER BLOCK	1	1	1	1	1		9610・1	0303・3		
					20										
	ME351484				GASKET,CYLINDER BLOCK	1	1	1	1	1		0304・1			
					24										
01399M	F420210000				GASKET,CYLINDER BLOCK	2	2	2	2	2		9610・1			
					D=10										
01399N	MH035077				GASKET,CYLINDER BLOCK	1	1	1	1	1		9610・1			
					20										
03040	ME052053	3			BEARING SET,CRANKSHAFT	1	1	1	1	1		9610・1	9912・2		
					PLAIN,STD										
	(ME996661)														
	ME052054	3			BEARING SET,CRANKSHAFT	1	1	1	1	1		9610・1	9912・2		
					PLAIN,U/SIZE 0.25										
	(ME996662)														
	ME052055	3			BEARING SET,CRANKSHAFT	1	1	1	1	1		9610・1	9912・2		
					PLAIN,U/SIZE 0.50										
	(ME996663)														
	ME052056	3			BEARING SET,CRANKSHAFT	1	1	1	1	1		9610・1	9912・2		
					PLAIN,U/SIZE 0.75										
	(ME996664)														
	ME052057	3			BEARING SET,CRANKSHAFT	1	1	1	1	1		9610・1	9912・2		
					PLAIN,U/SIZE 1.00										
	(ME996665)														
	ME181323	3			BEARING SET,CRANKSHAFT	1	1	1	1	1		9912・3	0010・1		
					PLAIN,STD										
	(ME350864)														
	ME181324	3			BEARING SET,CRANKSHAFT	1	1	1	1	1		9912・3	0010・1		
					PLAIN,U/SIZE 0.25										
	(ME350865)														
	ME181325	3			BEARING SET,CRANKSHAFT	1	1	1	1	1		9912・3	0010・1		
					PLAIN,U/SIZE 0.50										

silvernorn.co.uk

シリンダ ブロック
11 -130 CYLINDER BLOCK

05 6D240 CZJS01141 150AMP ALT
04 6D240 CZJS01121 80AMP ALT
03 6D240 CZJS01000 STD
02 6D240 CTJS05US1
01 6D240 CTJS05000

見出番号 REF.-NO.	部品番号 PART NO.	代替 R/P	変順 SEQ	記号 SCNG	部品名称および記事・仕様記号 PART NAME & DESCRIPTION	型式・個数 MODEL & QTY 01	02	03	04	05		適用号機 APPLICABLE SERIAL NO. FROM@-	-@UPTO	管区 M/R	新規 VRD
	(ME350866)														
	ME181326	3			BEARING SET,CRANKSHAFT PLAIN,U/SIZE 0.75	1	1	1	1	1		9912・3	0010・1		
	(ME350867)														
	ME181327	3			BEARING SET,CRANKSHAFT PLAIN,U/SIZE 1.00	1	1	1	1	1		9912・3	0010・1		
	(ME350868)														
	ME350864	3			BEARING SET,CRANKSHAFT PLAIN,STD	1	1	1	1	1		0010・2	0803・3		
	(ME994204)														
	ME350865	3			BEARING SET,CRANKSHAFT PLAIN,U/SIZE 0.25	1	1	1	1	1		0010・2	0803・3		
	(ME994205)														
	ME350866	3			BEARING SET,CRANKSHAFT PLAIN,U/SIZE 0.50	1	1	1	1	1		0010・2	0803・3		
	(ME994206)														
	ME350867	3			BEARING SET,CRANKSHAFT PLAIN,U/SIZE 0.75	1	1	1	1	1		0010・2	0803・3		
	(ME994207)														
	ME350868	3			BEARING SET,CRANKSHAFT PLAIN,U/SIZE 1.00	1	1	1	1	1		0010・2	0803・3		
	(ME994208)														
	ME994204				BEARING SET,CRANKSHAFT STD	1	1	1	1	1		0804・1			
	ME994205				BEARING SET,CRANKSHAFT U/SIZE 0.25	1	1	1	1	1		0804・1			
	ME994206				BEARING SET,CRANKSHAFT U/SIZE 0.50	1	1	1	1	1		0804・1			
	ME994207				BEARING SET,CRANKSHAFT U/SIZE 0.75	1	1	1	1	1		0804・1			
	ME994208				BEARING SET,CRANKSHAFT U/SIZE 1.00	1	1	1	1	1		0804・1			
03044	3120978101				PLATE,CRANKSHAFT THRUST STD	3	3	3	3	3		9610・1			
	3120978201				PLATE,CRANKSHAFT THRUST O/SIZE 0.15	3	3	3	3	3		9610・1			
	3120978301				PLATE,CRANKSHAFT THRUST O/SIZE 0.30	3	3	3	3	3		9610・1			
	3120978401				PLATE,CRANKSHAFT THRUST O/SIZE 0.45	3	3	3	3	3		9610・1			

silvernorn.co.uk

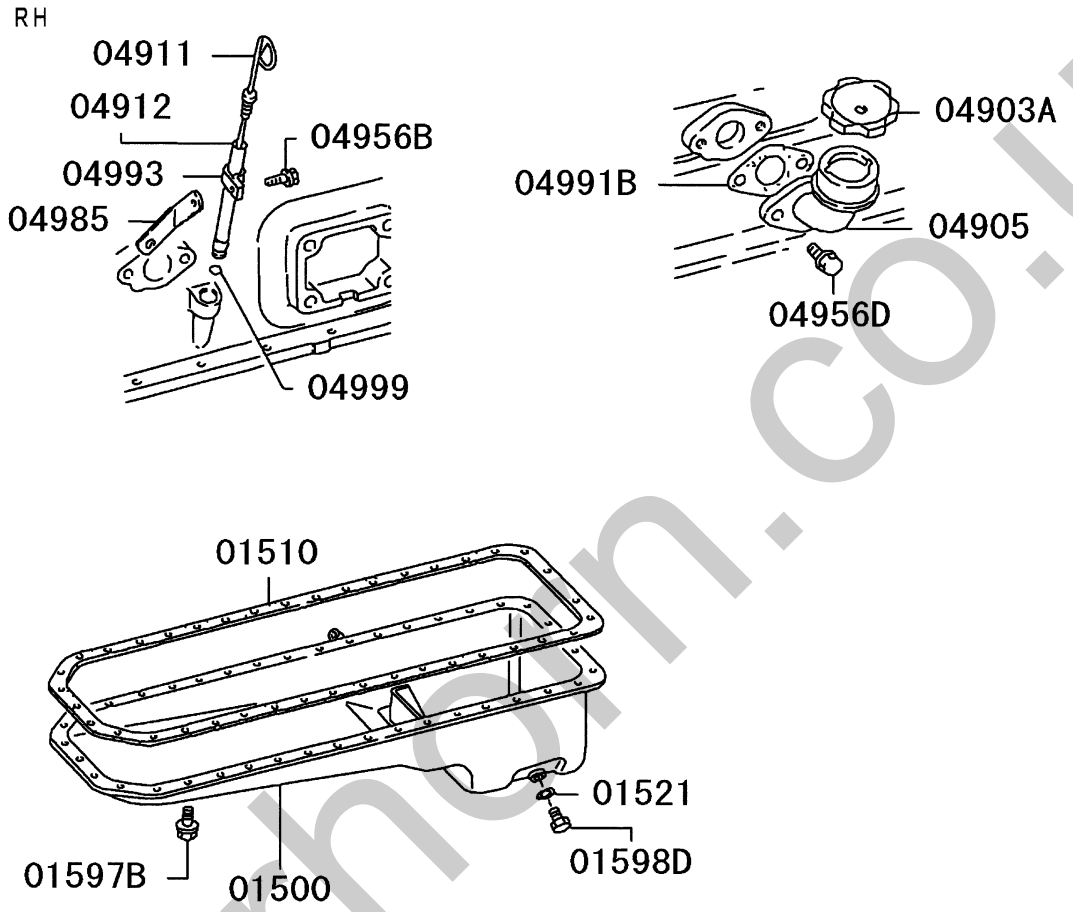

211T01

silvermoon.co.uk

オイル パン,フィラ & ゲージ
11 -140 OIL PAN,FILLER & GAUGE

05 6D240 CZJS01141 150AMP ALT
04 6D240 CZJS01121 80AMP ALT
03 6D240 CZJS01000 STD
02 6D240 CTJS05US1
01 6D240 CTJS05000

見出番号 REF.-NO.	部品番号 PART NO.	代替 R/P	変更順序 SEQ	記号 ENG	部品名称および記事・仕様記号 PART NAME & DESCRIPTION	型式・個数 MODEL & QTY 01	02	03	04	05		適用号機 APPLICABLE SERIAL NO. FROM@-	-@UPTO	管区 M/R	新規 VRD
01500	ME158178				OIL PAN,ENG	1	1	1	1	1		9610・1			
01510	ME152344				GASKET,ENG OIL PAN	1	1	1	1	1		9610・1			
01521	MH035018				GASKET,ENG OIL PAN DRAIN PLUG 18	1	1	1	1	1		9610・1			
01597B	MH000931				BOLT,ENG OIL PAN FLANGE,10X18	37	37	37	37	37		9610・1	0206・3		
	MF303363				BOLT,ENG OIL PAN WASHER ASSEMBLED,10X25	2	2	2	2	2		9610・1	0206・3		
	MS146003				BOLT,ENG OIL PAN FLANGE,10X18	37	37	37	37	37		0207・1			
	MH001785				BOLT,ENG OIL PAN FLANGE,10X25	2	2	2	2	2		0207・1			
01598D	MH037126				PLUG,ENG OIL PAN SCREW,18	1	1	1	1	1		9610・1			
04903A	MD008784	3			CAP ASSY,ENG OIL FILLER	1	1	1	1	1		9610・1			
	(MN143845)														
04905	ME058900				FILLER,ENG OIL	1	1	1	1	1		9610・1			
04911	ME158181				GAUGE,ENG OIL LEVEL	1	1	1	1	1		9610・1			
04912	ME157032				GUIDE,ENG OIL LEVEL GAUGE	1	1	1	1	1		9610・1			
04956B	MH000999				BOLT,ENG OIL FILLER FLANGE,6X12	1	1	1	1	1		9610・1			
04956D	MH000713	#			BOLT,ENG OIL FILLER FLANGE,10X20 T02406A	2	2	2	2	2		9610・1	9910・2		
	MS146004				BOLT,ENG OIL FILLER FLANGE,10X20	2	2	2	2	2		9910・3			
04985	MH023799				STAY,ENG OIL FILLER	1	1	1	1	1		9610・1			
04991B	ME150060				GASKET,ENG OIL FILLER	1	1	1	1	1		9610・1			
04993	MH021015				CLAMP,ENG OIL FILLER D=12.2	1	1	1	1	1		9610・1			
04999	MH035225	3			O-RING,ENG OIL FILLER 11	1	1	1	1	1		9610・1	0209・3		
	(MH035242)														
	MH035242				O-RING,ENG OIL FILLER 10.8	1	1	1	1	1		0210・1			

silvermorn.co.uk

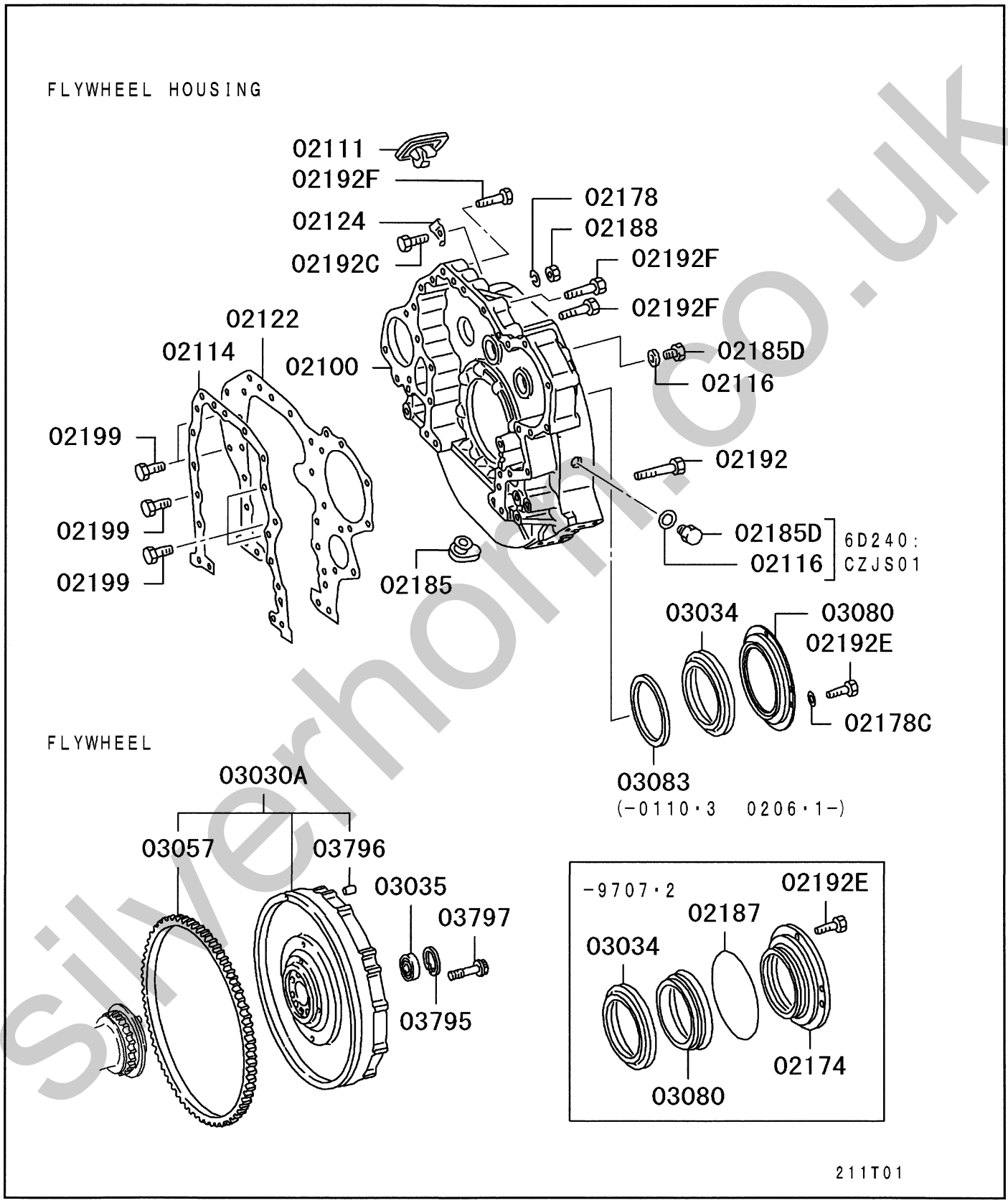

Silverhorn.co.uk

TACHOMETER DRIVE

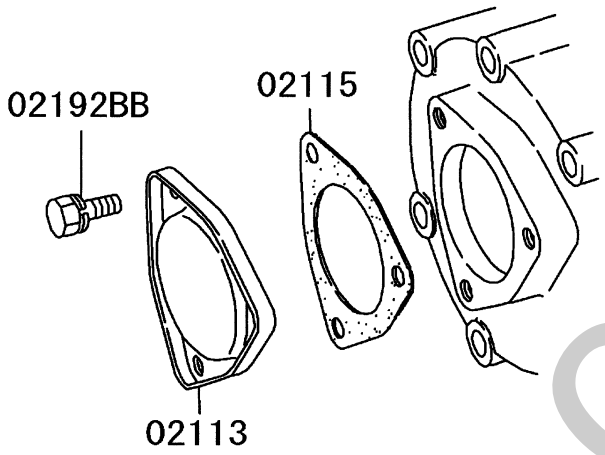

211T02

silverhorn.co.uk

フライホイール & ハウジング
11 -150 FLYWHEEL & HOUSING

05 6D240 CZJS01141 150AMP ALT
04 6D240 CZJS01121 80AMP ALT
03 6D240 CZJS01000 STD
02 6D240 CTJS05US1
01 6D240 CTJS05000

見出番号 REF.-NO.	部品番号 PART NO.	代替 R/P	変順 SEQ	記号 SCNG	部品名称および記事・仕様記号 PART NAME & DESCRIPTION	型式・個数 MODEL & QTY 01	02	03	04	05		適用号機 APPLICABLE SERIAL NO. FROM@-	-@UPTO	管区 M/R	新規 VRD
02100	ME157942	3			HOUSING,FLYWHEEL	1	1	1	1	1		9610・1	9707・2		
	(ME152614)														
	ME152614				HOUSING,FLYWHEEL	1	1	1	1	1		9707・3	9812・3		
	ME152602				HOUSING,FLYWHEEL	1	1					9901・1			
	ME152614				HOUSING,FLYWHEEL			1	1	1		9901・1			
02111	3121202300	R			COVER,FLYWHEEL HOUSING TIMING POINTER	1	1	1	1	1		9610・1	0109・3		
	(ME151267)														
	ME151267				COVER,FLYWHEEL HOUSING TIMING POINTER	1	1	1	1	1		0110・1			
02113	3111204100				COVER,FLYWHEEL HOUSING,RR	1	1	1	1	1		9610・1			
02114	ME150048				GASKET,ENG RR PLATE	1	1	1	1	1		9610・1			
					CYLINDER BLOCKSIDE										
02115	3111204200				GASKET,FLYWHEEL HOUSING RR COVER	1	1	1	1	1		9610・1			
02116	F420216000				GASKET,FLYWHEEL HOUSING	2	2	2	2	2		9610・1	9812・3		
					D=16										
	F420216000				GASKET,FLYWHEEL HOUSING	1	1	2	2	2		9901・1			
					D=16										
02122	ME052661				PLATE,CYLINDER BLOCK,RR	1	1	1	1	1		9610・1			
02124	ME061699				POINTER,FLYWHEEL HOUSING ENG TIMING	1	1	1	1	1		9610・1			
02174	ME120404	#			RETAINER,FLYWHEEL HOUSING OIL SEAL	1	1	1	1	1		9610・1	9707・2		
					T06126										
02178	F251506000				WASHER,FLYWHEEL HOUSING	1	1	1	1	1		9610・1			
					SPRING,6										
02178C	F250008000				WASHER,FLYWHEEL HOUSING	4	4	4	4	4		9707・3			
					PLAIN,8										
02185	3091201400				PLUG,FLYWHEEL HOUSING	1	1	1	1	1		9610・1			
					RUBBER,29										
02185D	M0001300				PLUG,FLYWHEEL HOUSING	2	2	2	2	2		9610・1	9812・3		
					SCREW,D=16										
	M0001300				PLUG,FLYWHEEL HOUSING	1	1					9901・1			
					SCREW,D=16										
02187	3111203902	#			O-RING,FLYWHEEL HOUSING	1	1	1	1	1		9610・1	9707・2		
					179 T06126										
02188	F230006000				NUT,FLYWHEEL HOUSING	1	1	1	1	1		9610・1			
					6										
02192	MH000927				BOLT,FLYWHEEL HOUSING	8	8	8	8	8		9610・1	9910・2		
					FLANGE,12X90										
	MS146065				BOLT,FLYWHEEL HOUSING	8	8	8	8	8		9910・3			
					FLANGE,12X90										
02192BB	MF300841				BOLT,FLYWHEEL HOUSING	3	3	3	3	3		9610・1			
					WASHER ASSEMBLED,10X20										
02192C	F102506025				BOLT,FLYWHEEL HOUSING	1	1	1	1	1		9610・1			
					6X25										
02192E	MF243649				BOLT,FLYWHEEL HOUSING	4	4	4	4	4		9610・1	9707・2		
					WASHER ASSEMBLED,8X16										
	MF240050				BOLT,FLYWHEEL HOUSING	4	4	4	4	4		9707・3			
					WASHER ASSEMBLED,8X14										
02192F	MH000925				BOLT,FLYWHEEL HOUSING	5	5	5	5	5		9610・1	9910・2		
					FLANGE,12X60										
	MS146059				BOLT,FLYWHEEL HOUSING	5	5	5	5	5		9910・3			
					FLANGE,12X60										

silver.com.co.uk

フライホイール & ハウジング
11 -150 FLYWHEEL & HOUSING

05 6D240 CZJS01141 150AMP ALT
04 6D240 CZJS01121 80AMP ALT
03 6D240 CZJS01000 STD
02 6D240 CTJS05US1
01 6D240 CTJS05000

見出番号 REF.-NO.	部品番号 PART NO.	代替 R/P	変順 SEQ	記号 SCNG	部品名称および記事・仕様記号 PART NAME & DESCRIPTION	型式・個数 MODEL & QTY 01	02	03	04	05		適用号機 APPLICABLE SERIAL NO. FROM@-	-@UPTO	管区 M/R	新規 VRD
02199	MH000733				BOLT,ENG RR PLATE FLANGE,12X20	9	9	9	9	9		9610・1	0209・3		
	MS146051				BOLT,ENG RR PLATE FLANGE,12X20	9	9	9	9	9		9907・1			
03030A	ME150497	3			FLYWHEEL ASSY	1	1	1	1	1		9610・1			
	(ME151859)														
03034	3092020100	#			OIL SLINGER,CRANKSHAFT,RR T02468A	1	1	1	1	1		9610・1	0108・2		
	ME351469				OIL SLINGER,CRANKSHAFT,RR	1	1	1	1	1		0108・3	0110・3		
	3092020100	#			OIL SLINGER,CRANKSHAFT,RR T02468A	1	1	1	1	1		0111・1	0205・3		
	ME351469				OIL SLINGER,CRANKSHAFT,RR	1	1	1	1	1		0206・1			
03035	MH040026				BEARING,FLYWHEEL DRIVE PINION BALL	1	1	1	1	1		9610・1			
03057	ME062828				RING GEAR,FLYWHEEL N=143	1	1	1	1	1		9610・1	0202・3		
	ME351296				RING GEAR,FLYWHEEL N=143	1	1	1	1	1		0203・1			
03080	3121233300	#			OIL SEAL,CRANKSHAFT,RR T06126	1	1	1	1	1		9610・1	9707・2		
	ME152584				OIL SEAL,CRANKSHAFT,RR	1	1	1	1	1		9707・3			
03083	ME351471	3			RING,CRANKSHAFT RR OIL SLINGER	1	1	1	1	1		0108・3	0110・3		
	(ME351837)														
	ME352391				RING,CRANKSHAFT RR OIL SLINGER	1	1	1	1	1		0206・1			
03795	F320206200				SNAP RING,FLYWHEEL D=62	1	1	1	1	1		9610・1			
03796	MF472405				PIN,FLYWHEEL DOWEL,10X20	2	2	2	2	2		9610・1			
03797	ME052691				BOLT,FLYWHEEL FLANGE,16X50.5	8	8	8	8	8		9610・1			

silvernorn.co.uk

PISTON, CONNECTING ROD

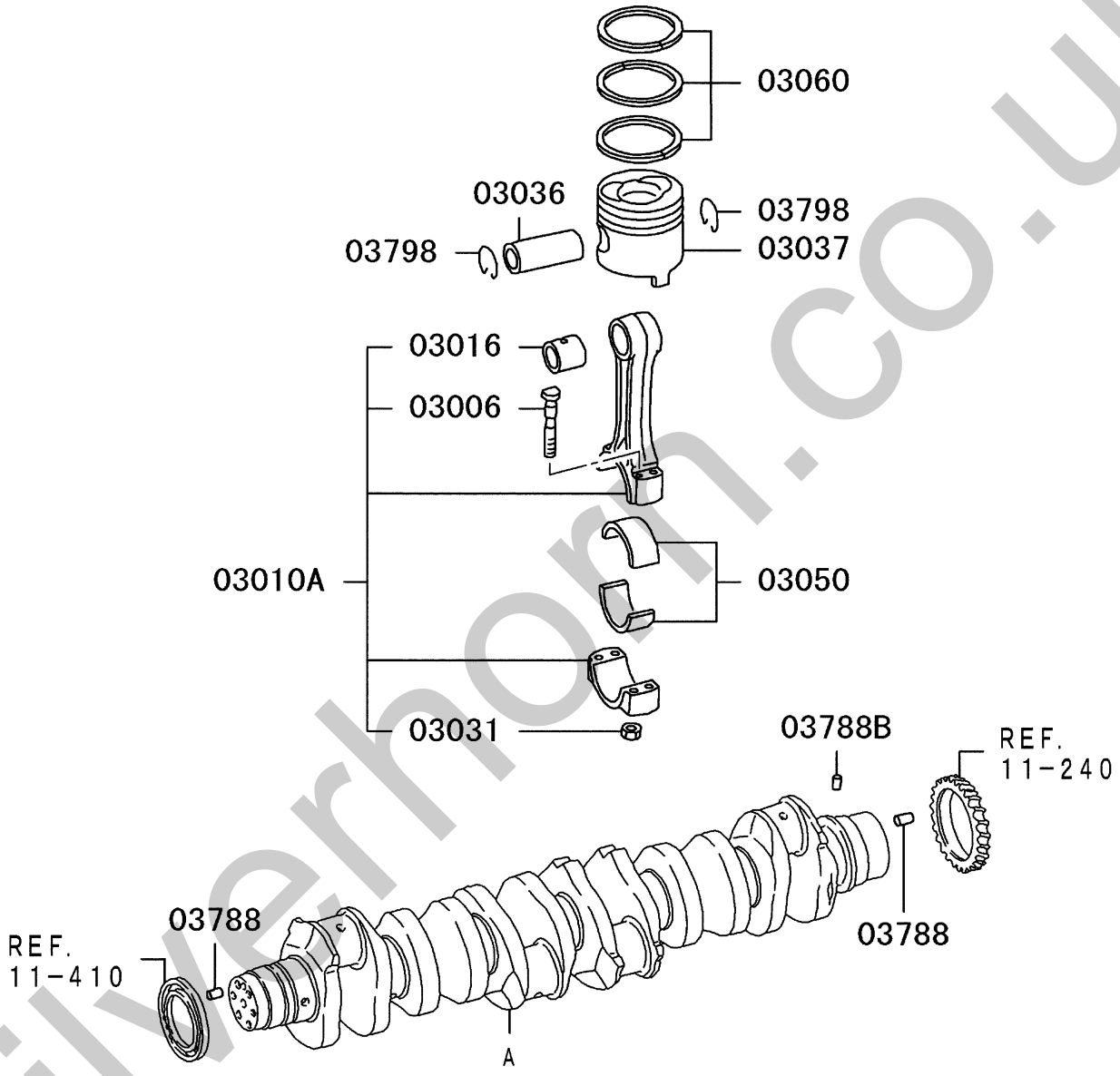

A : CRANKSHAFT REF. 11-060

211T01

silverhorn.co.uk

PULLEY, DAMPER

6D240:CTJS05

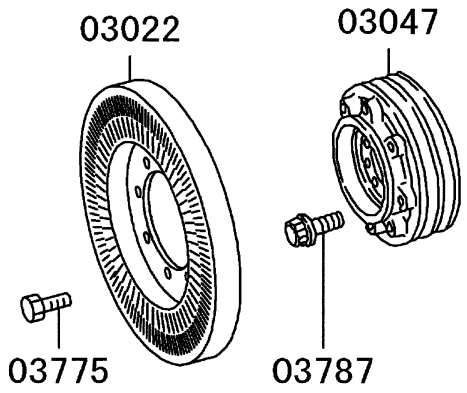

6D240:CTJS05(-0904・3)
6D240:CZJS01

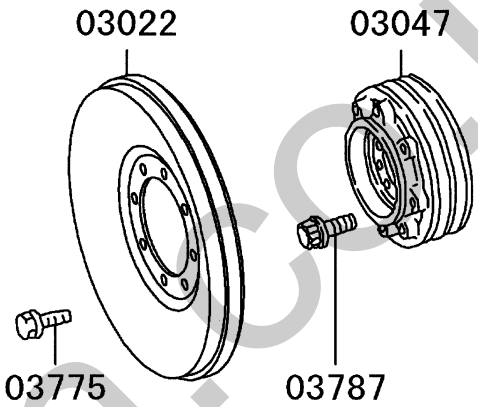

(-9905・3)

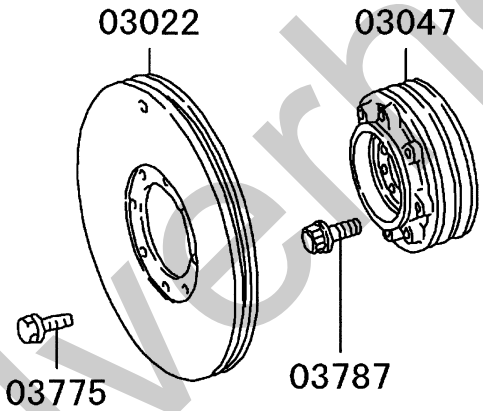

C00098

silverhorn.co.uk

ﾋﾟｽﾄﾝ,ｺﾈｸﾁﾝｸﾞﾛｯﾄﾞ & ｸﾗﾝｸｼｬﾌﾄ

11 -210 PISTON,CONNROD & CRANKSHAFT

05 6D240 CZJS01141 150AMP ALT
04 6D240 CZJS01121 80AMP ALT
03 6D240 CZJS01000 STD
02 6D240 CTJS05US1
01 6D240 CTJS05000

見出番号 REF.-NO.	部品番号 PART NO.	代替 R/P	変記号順 SCENQG	部品名称および記事・仕様記号 PART NAME & DESCRIPTION	型式・個数 MODEL & QTY 01	02	03	04	05		適用号機 APPLICABLE SERIAL NO. FROM@-	-@UPTO	管区 M/R	新規 VRD
03006	ME052765			BOLT,CONNROD	24	24	24	24	24		9610・1			
				13X107										
03010A	ME150492	3		CONNECTING ROD ASSY	6	6	6	6	6		9610・1	9812・3		
	(ME150493)													
	ME150492	3		CONNECTING ROD ASSY			6	6	6		9901・1	0012・2		
	(ME150493)													
	ME150493			CONNECTING ROD ASSY	6	6					9901・1	0510・3		
	ME150493			CONNECTING ROD ASSY			6	6	6		0012・3	0510・3		
	ME357130			CONNECTING ROD ASSY	6	6	6	6	6		0511・1			
03016	ME151450			BUSHING,CONNROD	6	6	6	6	6		9610・1			
03022	ME121470	3		DAMPER,CRANKSHAFT TORSIONAL	1	1	1	1	1		9610・1	9706・2		
	(ME121677)													
	ME121677	3		DAMPER,CRANKSHAFT TORSIONAL	1	1	1	1	1		9706・3	9811・3		
	(ME121781)													
	ME121781	3		DAMPER,CRANKSHAFT TORSIONAL	1	1	1	1	1		9812・1	9905・3		
	(ME121799)													
	ME121799	#		DAMPER,CRANKSHAFT TORSIONAL	1	1	1	1	1		9906・1	0407・1		
				T02013B										
	ME150849	#		DAMPER,CRANKSHAFT TORSIONAL	1	1					0407・2	0904・3		
				T09034										
	ME150849	#		DAMPER,CRANKSHAFT TORSIONAL			1	1	1		0407・2			
				T09034										
	ME359097			DAMPER,CRANKSHAFT TORSIONAL	1	1					0905・1			V
03031	ME032042			NUT,CONNROD	24	24	24	24	24		9610・1			
				FLANGE,13										
03036	ME052149			PIN,PISTON	6	6	6	6	6		9610・1			
				50X106										
03037	ME151728			PISTON	6	6	6	6	6		9610・1	9812・3		
				O/SIZE 0.50										
	ME151729			PISTON	6	6	6	6	6		9610・1	9812・3		
				O/SIZE 0.75										
	ME151730			PISTON	6	6	6	6	6		9610・1	9812・3		
				O/SIZE 1.00										
	ME151725			PISTON	6	6	6	6	6		9610・1	9812・3		
				A SIZE										
	ME151726			PISTON	6	6	6	6	6		9610・1	9812・3		
				B SIZE										
	ME151727			PISTON	6	6	6	6	6		9610・1	9812・3		
				C SIZE										
	ME151728			PISTON			6	6	6		9901・1			
				O/SIZE 0.50										
	ME151729			PISTON			6	6	6		9901・1			
				O/SIZE 0.75										
	ME151730			PISTON			6	6	6		9901・1			
				O/SIZE 1.00										
	ME151725			PISTON			6	6	6		9901・1			
				A SIZE										
	ME151726			PISTON			6	6	6		9901・1			
				B SIZE										
	ME151727			PISTON			6	6	6		9901・1			

silvernorn.co.uk

05 6D240 CZJS01141 150AMP ALT
04 6D240 CZJS01121 80AMP ALT
03 6D240 CZJS01000 STD
02 6D240 CTJS05US1
01 6D240 CTJS05000

見出番号 REF.-NO.	部品番号 PART NO.	代替 R/P	変順 SEQ	記号 SCNG	部品名称および記事・仕様記号 PART NAME & DESCRIPTION	型式・個数 MODEL & QTY 01	02	03	04	05		適用号機 APPLICABLE SERIAL NO. FROM@-	-@UPTO	管区 M/R	新規 VRD
					C SIZE										
	ME158100				PISTON	6	6					9901・1			
					O/SIZE 0.50										
	ME158101				PISTON	6	6					9901・1			
					O/SIZE 0.75										
	ME158102				PISTON	6	6					9901・1			
					O/SIZE 1.00										
	ME158097				PISTON	6	6					9901・1			
					A SIZE										
	ME158098				PISTON	6	6					9901・1			
					B SIZE										
	ME158099				PISTON	6	6					9901・1			
					C SIZE										
03047	ME058316	#			PULLEY,CRANKSHAFT			1	1			9610・1			
					T09034										
	ME150756				PULLEY,CRANKSHAFT					1		9610・1			
	ME058316	#			PULLEY,CRANKSHAFT	1	1					9901・1	0904・3		
					T09034										
	ME444835				PULLEY,CRANKSHAFT	1	1					0905・1			V
03050	ME052488				BEARING SET,CONNROD	1	1	1	1	1		9610・1	9912・2		
					PLAIN,STD										
	ME052489				BEARING SET,CONNROD	1	1	1	1	1		9610・1	9912・2		
					PLAIN,U/SIZE 0.25										
	ME052490				BEARING SET,CONNROD	1	1	1	1	1		9610・1	9912・2		
					PLAIN,U/SIZE 0.50										
	ME052491				BEARING SET,CONNROD	1	1	1	1	1		9610・1	9912・2		
					PLAIN,U/SIZE 0.75										
	ME052492				BEARING SET,CONNROD	1	1	1	1	1		9610・1	9912・2		
					PLAIN,U/SIZE 1.00										
	ME181337	#			BEARING SET,CONNROD	1	1	1	1	1		9912・3	0604・3		
					STD T08014										
	ME181338	#			BEARING SET,CONNROD	1	1	1	1	1		9912・3	0604・3		
					U/SIZE 0.25 T08014										
	ME181339	#			BEARING SET,CONNROD	1	1	1	1	1		9912・3	0604・3		
					U/SIZE 0.50 T08014										
	ME181340	#			BEARING SET,CONNROD	1	1	1	1	1		9912・3	0604・3		
					U/SIZE 0.75 T08014										
	ME181341	#			BEARING SET,CONNROD	1	1	1	1	1		9912・3	0604・3		
					U/SIZE 1.00 T08014										
	ME994419				BEARING SET,CONNROD	1	1	1	1	1		0605・1			
					STD										
	ME994420				BEARING SET,CONNROD	1	1	1	1	1		0605・1			
					U/SIZE 0.25										
	ME994421				BEARING SET,CONNROD	1	1	1	1	1		0605・1			
					U/SIZE 0.50										
	ME994422				BEARING SET,CONNROD	1	1	1	1	1		0605・1			
					U/SIZE 0.75										
	ME994423				BEARING SET,CONNROD	1	1	1	1	1		0605・1			
					U/SIZE 1.00										
03060	ME996391				RING SET,PISTON	1	1	1	1	1		9610・1	9812・3		

silverlorn.co.uk

05 6D240 CZJS01141 150AMP ALT
04 6D240 CZJS01121 80AMP ALT
03 6D240 CZJS01000 STD
02 6D240 CTJS05US1
01 6D240 CTJS05000

見出番号 REF.-NO.	部品番号 PART NO.	代替 R/P	変順	記号 SENQG	部品名称および記事・仕様記号 PART NAME & DESCRIPTION	型式・個数 MODEL & QTY 01	02	03	04	05		適用号機 APPLICABLE SERIAL NO. FROM@-	-@UPTO	管区 M/R	新規 VRD
					STD										
	ME996392				RING SET,PISTON	1	1	1	1	1		9610・1	9812・3		
					O/SIZE 0.50										
	ME996393				RING SET,PISTON	1	1	1	1	1		9610・1	9812・3		
					O/SIZE 0.75										
	ME996394				RING SET,PISTON	1	1	1	1	1		9610・1	9812・3		
					O/SIZE 1.00										
	ME151190				RING SET,PISTON	1	1					9901・1	0110・3		
					STD										
	ME151191				RING SET,PISTON	1	1					9901・1	0110・3		
					O/SIZE 0.50										
	ME151192				RING SET,PISTON	1	1					9901・1	0110・3		
					O/SIZE 0.75										
	ME151193				RING SET,PISTON	1	1					9901・1	0110・3		
					O/SIZE 1.00										
	ME996391				RING SET,PISTON			1	1	1		9901・1			
					STD										
	ME996392				RING SET,PISTON			1	1	1		9901・1			
					O/SIZE 0.50										
	ME996393				RING SET,PISTON			1	1	1		9901・1			
					O/SIZE 0.75										
	ME996394				RING SET,PISTON			1	1	1		9901・1			
					O/SIZE 1.00										
	ME350786				RING SET,PISTON	1	1					0111・1			
					STD										
	ME350787				RING SET,PISTON	1	1					0111・1			
					O/SIZE 0.50										
	ME350788				RING SET,PISTON	1	1					0111・1			
					O/SIZE 0.75										
	ME350789				RING SET,PISTON	1	1					0111・1			
					O/SIZE 1.00										
03775	MH000922				BOLT,TORSIONAL DAMPER	8	8	8	8	8		9610・1	9910・2		
					FLANGE,12X16										
	MS146351				BOLT,TORSIONAL DAMPER	8	8	8	8	8		9910・3	0812・2		
					FLANGE,12X20										
	MS146397				BOLT,TORSIONAL DAMPER	8	8	8	8	8		0812・3			V
					FLANGE,12X22										
03787	MH000377				BOLT,CRANKSHAFT PULLEY	6	6	6	6	6		9610・1	0207・3		
					FLANGE,14X33										
	ME352719				BOLT,CRANKSHAFT PULLEY	6	6	6	6	6		0208・1			
03788	MF472407				PIN,CRANKSHAFT	2	2	2	2	2		9610・1			
					DOWEL,14X28										
03788B	MH012026				PIN,CRANKSHAFT	1	1	1	1	1		9610・1			
					DOWEL,5X11										
03798	3121733100				SNAP RING,PISTON	12	12	12	12	12		9610・1			

silvertorn.co.uk

SERVICE MEMO

silvernorn.co.uk

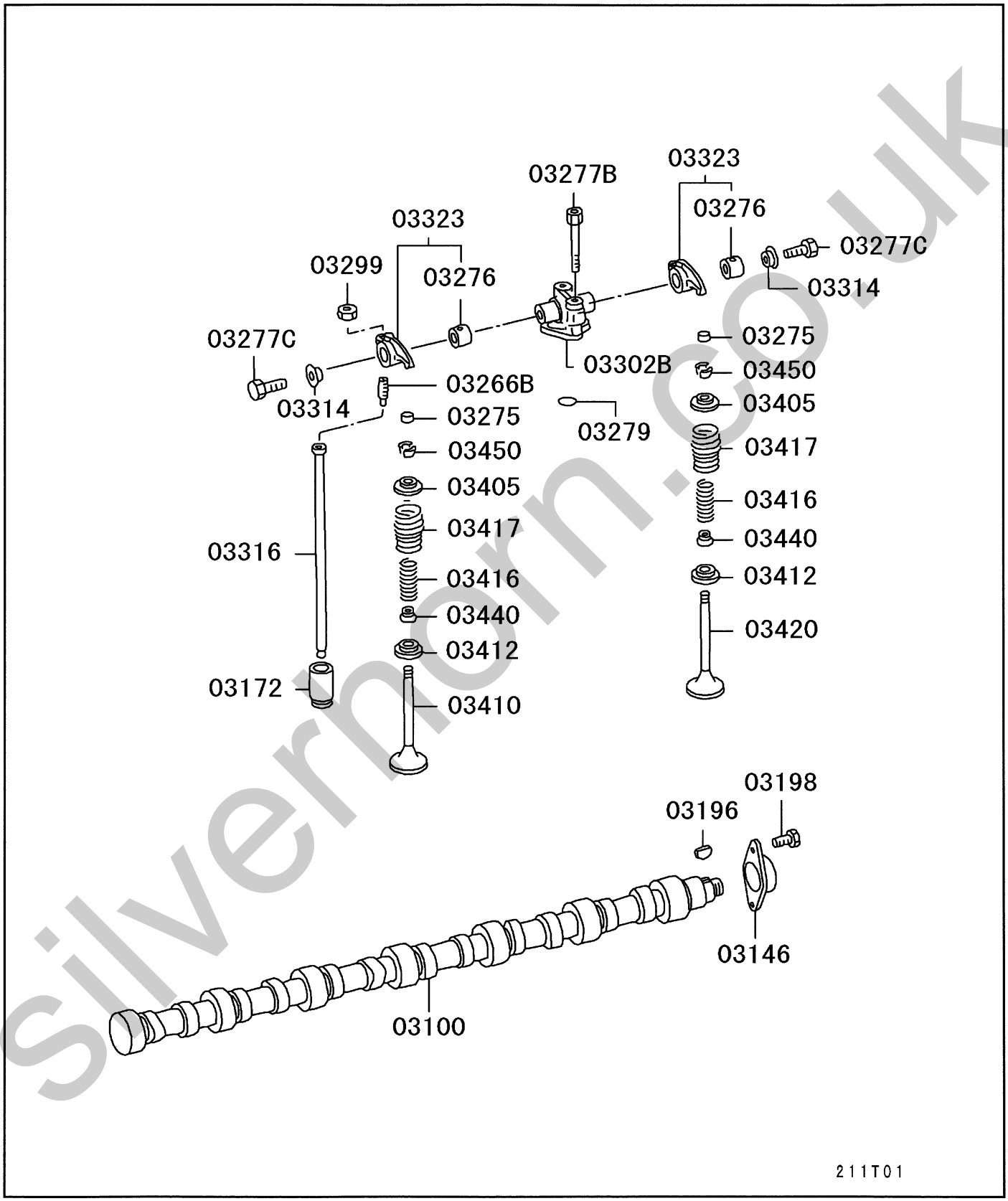

silvernorn.co.uk

カムシャフト & バルブ
11 -230 CAMSHAFT & VALVE

05 6D240 CZJS01141 150AMP ALT
04 6D240 CZJS01121 80AMP ALT
03 6D240 CZJS01000 STD
02 6D240 CTJS05US1
01 6D240 CTJS05000

見出番号 REF.-NO.	部品番号 PART NO.	代替 R/P	変順 SEQ	記号 SCNG	部品名称および記事・仕様記号 PART NAME & DESCRIPTION	型式・個数 MODEL & QTY 01	02	03	04	05		適用号機 APPLICABLE SERIAL NO. FROM@-	-@UPTO	管区 M/R	新規 VRD
03100	ME151299				CAMSHAFT	1	1	1	1	1		9610・1			
03146	ME151300				PLATE,CAMSHAFT THRUST	1	1	1	1	1		9610・1			
03172	ME061021				TAPPET,VALVE	12	12	12	12	12		9610・1	0908・2		
	ME359811				TAPPET,VALVE	12	12	12	12	12		0908・3			V
03196	F287005019				KEY,CAMSHAFT	1	1	1	1	1		9610・1			
					WOODRUFF,5X19										
03198	MH000714				BOLT,CAMSHAFT	2	2	2	2	2		9610・1	0304・3		
					FLANGE,10X25										
	MS146306				BOLT,CAMSHAFT	2	2	2	2	2		0305・1			
					FLANGE,10X25										
03266B	ME051584	3			SCREW,VALVE GEAR TRAIN	12	12	12	12	12		9610・1	0109・3		
					TAPPING,10X45										
	(ME351744)														
	ME351744				SCREW,VALVE GEAR TRAIN	12	12	12	12	12		0110・1			
					10X43										
03275	3000424302				CAP,VALVE GEAR TRAIN	12	12	12	12	12		9610・1			
					12										
03276	3090402200				BUSHING,VALVE GEAR TRAIN	12	12	12	12	12		9610・1			
03277B	ME152008				BOLT,VALVE GEAR TRAIN	6	6	6	6	6		9610・1			
					10X84										
03277C	MF241222				BOLT,VALVE GEAR TRAIN	12	12	12	12	12		9610・1			
					WASHER ASSEMBLED,6X10										
03279	MH035135				O-RING,VALVE GEAR TRAIN	6	6	6	6	6		9610・1			
					17										
03299	F230510000				NUT,VALVE GEAR TRAIN	12	12	12	12	12		9610・1			
					10										
03302B	ME150511				BRACKET,ROCKER SHAFT	6	6	6	6	6		9610・1			
03314	3090401600				PLATE,ROCKER SHAFT THRUST	12	12	12	12	12		9610・1			
03316	ME051180				PUSH ROD,ROCKER ARM	12	12	12	12	12		9610・1			
03323	ME051051				ROCKER ARM,INLET & EXHAUST VALVE	12	12	12	12	12		9610・1			
03405	ME051410	R			RETAINER,VALVE SPRING	12	12	12	12	12		9610・1	9810・3		
	(ME095645)														
	ME095645				RETAINER,VALVE SPRING	12	12	12	12	12		9811・1			
03410	ME051696				VALVE,INLET	6	6	6	6	6		9610・1	9812・3		
	ME051696				VALVE,INLET	6	6					9901・1	0409・2		
	ME051696				VALVE,INLET			6	6	6		9901・1			
	ME051698				VALVE,INLET	6	6					0409・3			
03412	ME051083				SEAT,VALVE SPRING	12	12	12	12	12		9610・1			
03416	ME061398				SPRING,VALVE,INR	12	12	12	12	12		9610・1			
03417	ME051208				SPRING,VALVE,OTR	12	12	12	12	12		9610・1			
03420	ME051697				VALVE,EXHAUST	6	6	6	6	6		9610・1			
03440	ME091814	3			SEAL,VALVE STEM	12	12	12	12	12		9610・1	9901・3		
	(ME153274)														
	ME153274				SEAL,VALVE STEM	12	12	12	12	12		9902・1			
03450	3120434200				LOCK,VALVE SPRING RETAINER	24	24	24	24	24		9610・1			

Silvernorm.co.uk

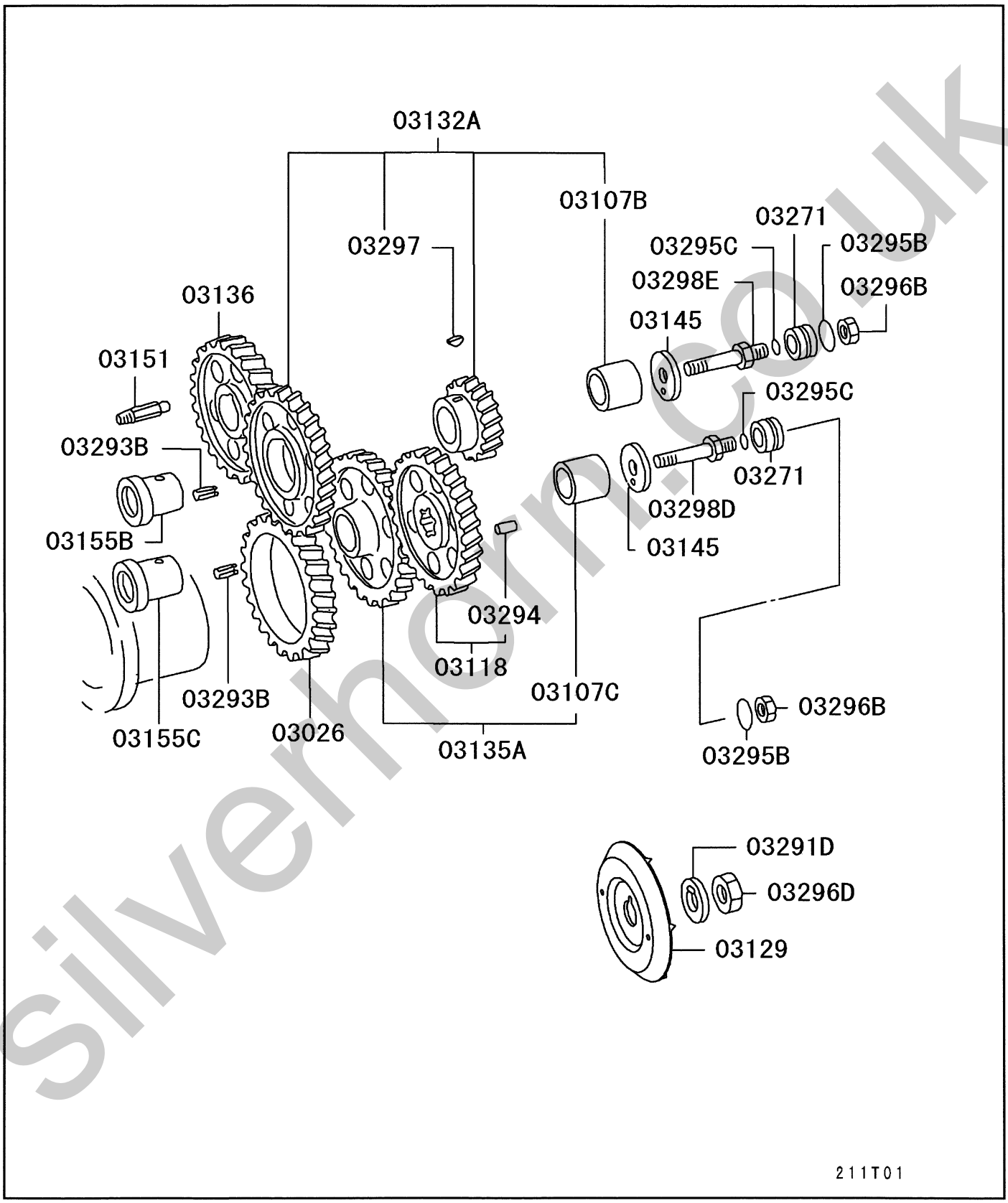

silvernorm.co.uk

タイミング ギヤ
11 -240 TIMING GEAR

05 6D240 CZJS01141 150AMP ALT
04 6D240 CZJS01121 80AMP ALT
03 6D240 CZJS01000 STD
02 6D240 CTJS05US1
01 6D240 CTJS05000

見出番号 REF.-NO.	部品番号 PART NO.	代替 R/P	変順 SEQ	記号 SCNG	部品名称および記事・仕様記号 PART NAME & DESCRIPTION	型式・個数 MODEL & QTY 01	02	03	04	05		適用号機 APPLICABLE SERIAL NO. FROM@-	-@UPTO	管区 M/R	新規 VRD
03026	ME120129				GEAR,CRANKSHAFT N=63	1	1	1	1	1		9610・1	9912・2		
	ME093097				GEAR,CRANKSHAFT N=63	1	1	1	1	1		9912・3			
03107B	ME062905				BUSHING,TIMING GEAR TRAIN 43X44	1	1	1	1	1		9610・1			
03107C	ME052843				BUSHING,TIMING GEAR TRAIN 51X50	1	1	1	1	1		9610・1			
03118	ME052916				GEAR,INJECTION PUMP DRIVE N=63	1	1	1	1	1		9610・1			
03129	ME158303				PLATE,INJECTION PUMP DRIVE GEAR	1	1	1	1	1		9610・1			
03132A	ME150506				GEAR ASSY,CAM IDLER N=33,66	1	1	1	1	1		9610・1			
03135A	ME150689				GEAR ASSY,INJECTION PUMP IDLER N=68	1	1	1	1	1		9610・1			
03136	ME151298				GEAR,CAMSHAFT N=63	1	1	1	1	1		9610・1			
03145	ME062326				PLATE,CAM IDLER GEAR THRUST	2	2	2	2	2		9610・1			
03151	3090702900				PLUG,TIMING GEAR TRAIN TAPER	1	1	1	1	1		9610・1			
03155B	ME150519				SHAFT,CAM IDLER GEAR	1	1	1	1	1		9610・1			
03155C	ME150520				SHAFT,CAM IDLER GEAR	1	1	1	1	1		9610・1			
03271	ME062573				COLLAR,TIMING GEAR TRAIN	2	2	2	2	2		9610・1			
03291D	3117502109				WASHER,TIMING GEAR TRAIN LOCK,24	1	1	1	1	1		9610・1			
03293B	MH012037				SPRING PIN,TIMING GEAR TRAIN 5X10	2	2	2	2	2		9610・1			
03294	MF472402				PIN,TIMING GEAR TRAIN DOWEL,5X12	2	2	2	2	2		9610・1			
03295B	F315603500				O-RING,TIMING GEAR TRAIN 35	2	2	2	2	2		9610・1			
03295C	3112304100				O-RING,TIMING GEAR TRAIN D=15	2	2	2	2	2		9610・1			
03296B	F230516000				NUT,TIMING GEAR TRAIN 16	2	2	2	2	2		9610・1			
03296D	MH004075				NUT,TIMING GEAR TRAIN JAM,24	1	1	1	1	1		9610・1			
03297	F287005019				KEY,TIMING GEAR TRAIN WOODRUFF,5X19	1	1	1	1	1		9610・1			
03298D	ME150508				BOLT,TIMING GEAR TRAIN 16X88	1	1	1	1	1		9610・1			
03298E	ME150509				BOLT,TIMING GEAR TRAIN	1	1	1	1	1		9610・1			

silvernorm.co.uk

AIR COMPRESSOR (FOR 1CYL)

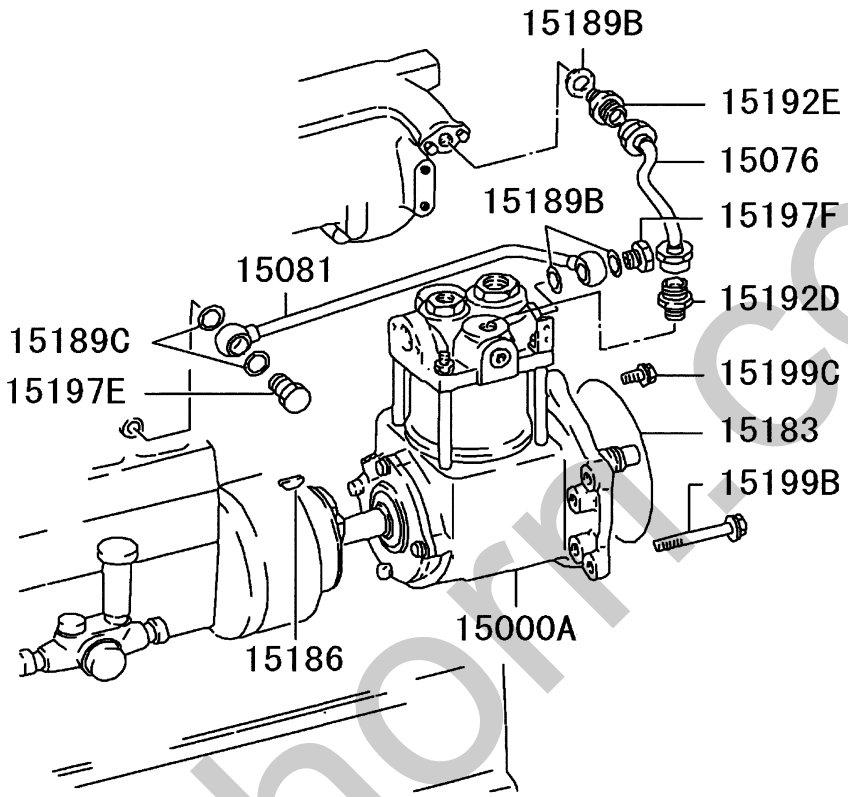

211T01

silvermoto.co.uk

AIR OUTLET PIPE(FOR 1CYL)

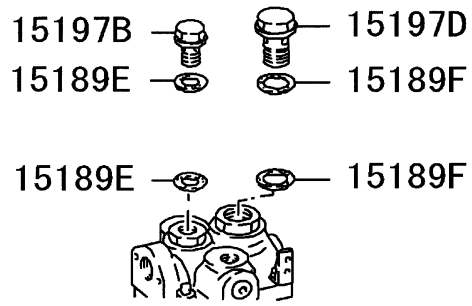

AIR SUCTION PIPE(FOR 1CYL)

6D240:CZJS01

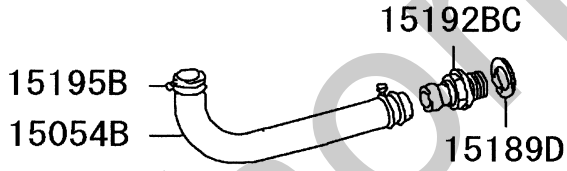

6D240:CTJS05

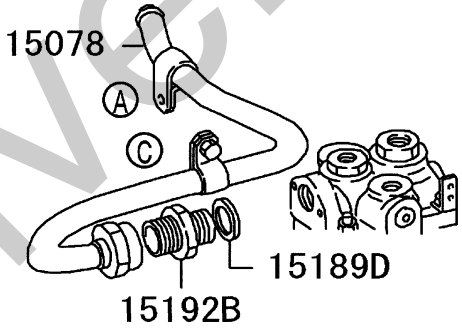

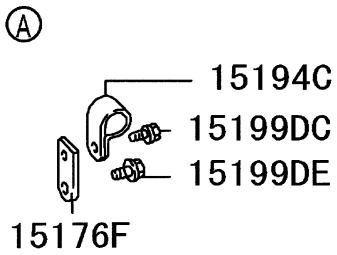

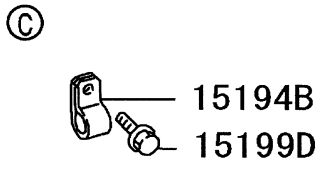

211T02

silvernorn.co.uk

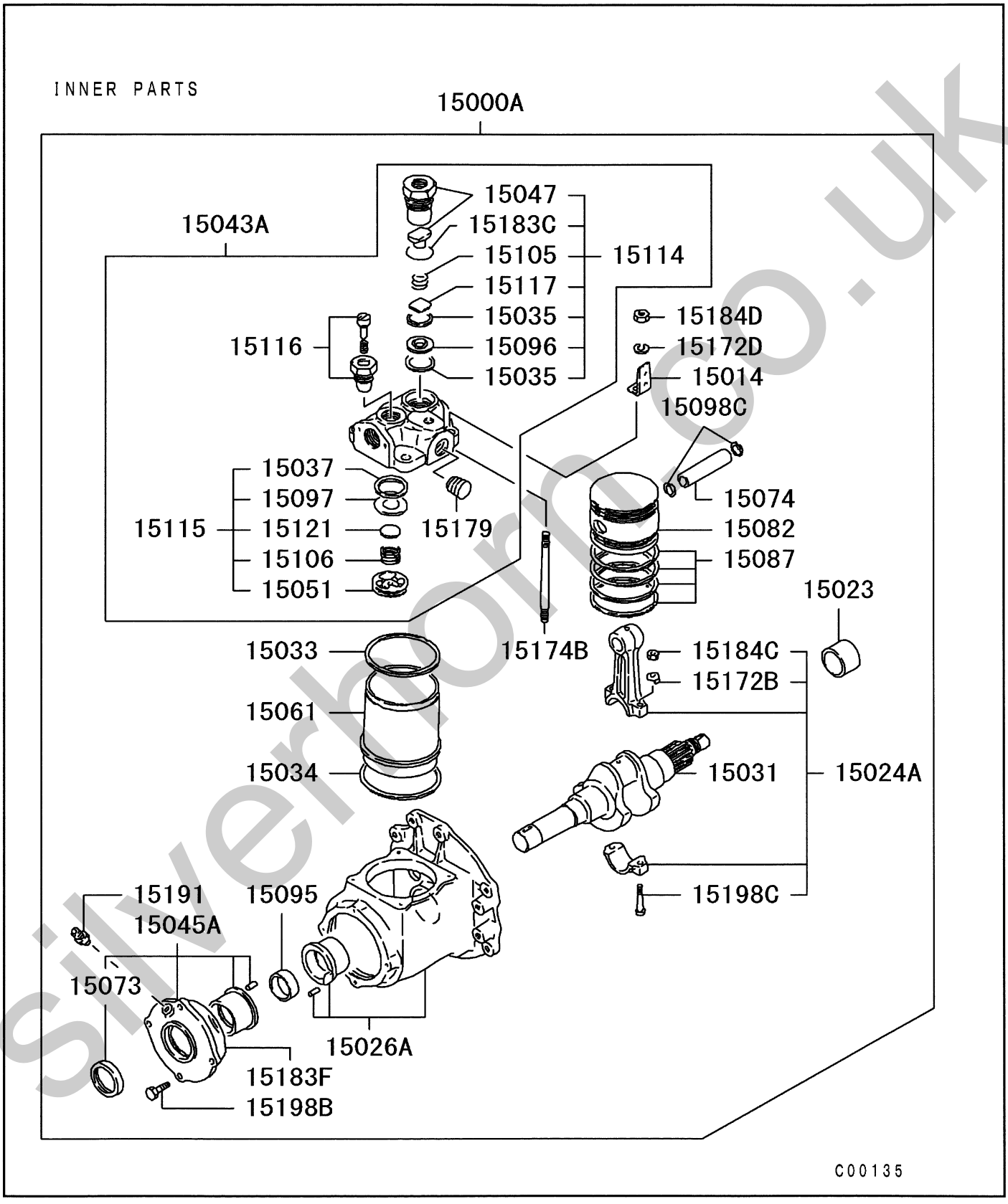

silverhorn.co.uk

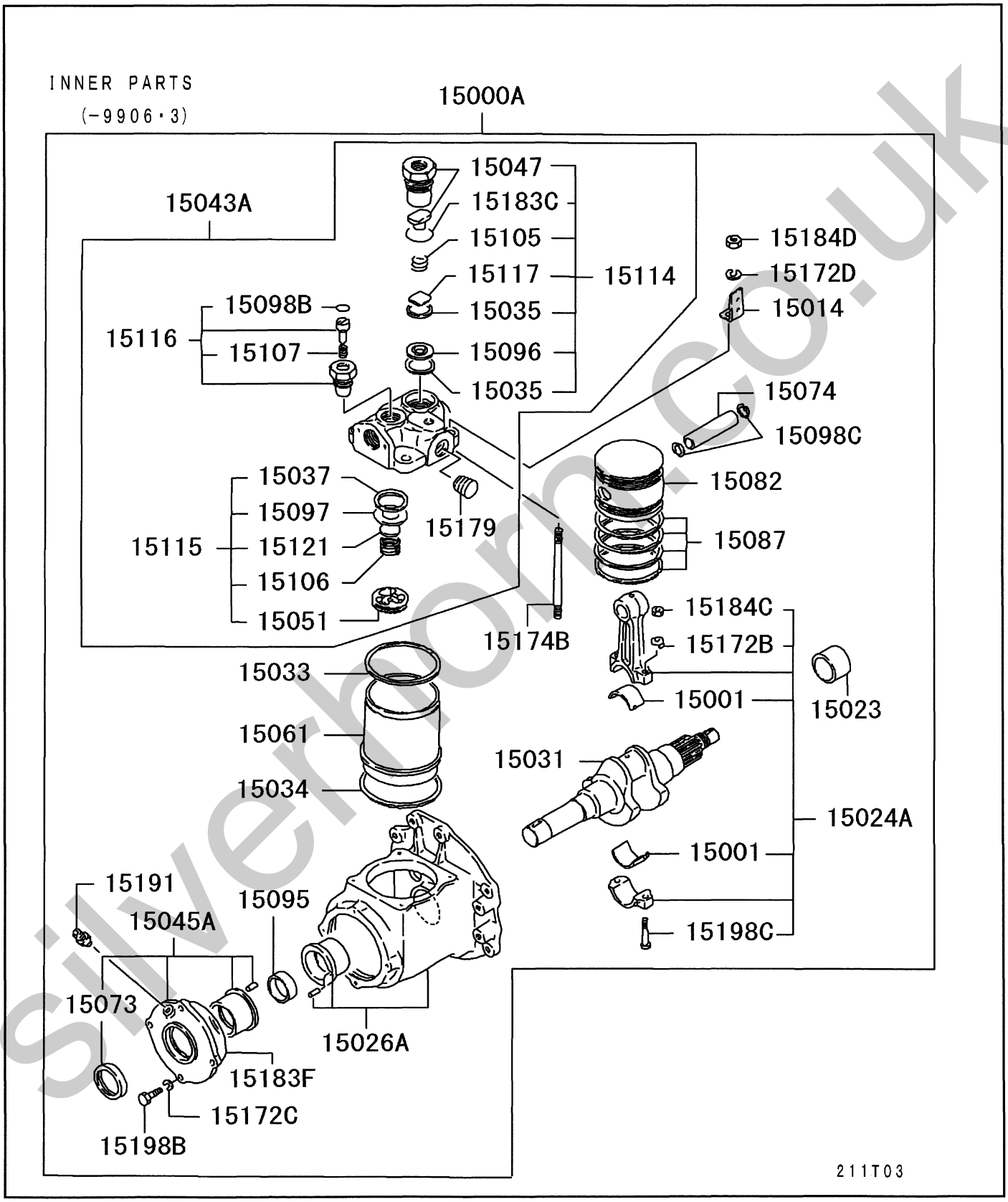

Silverhorn.co.uk

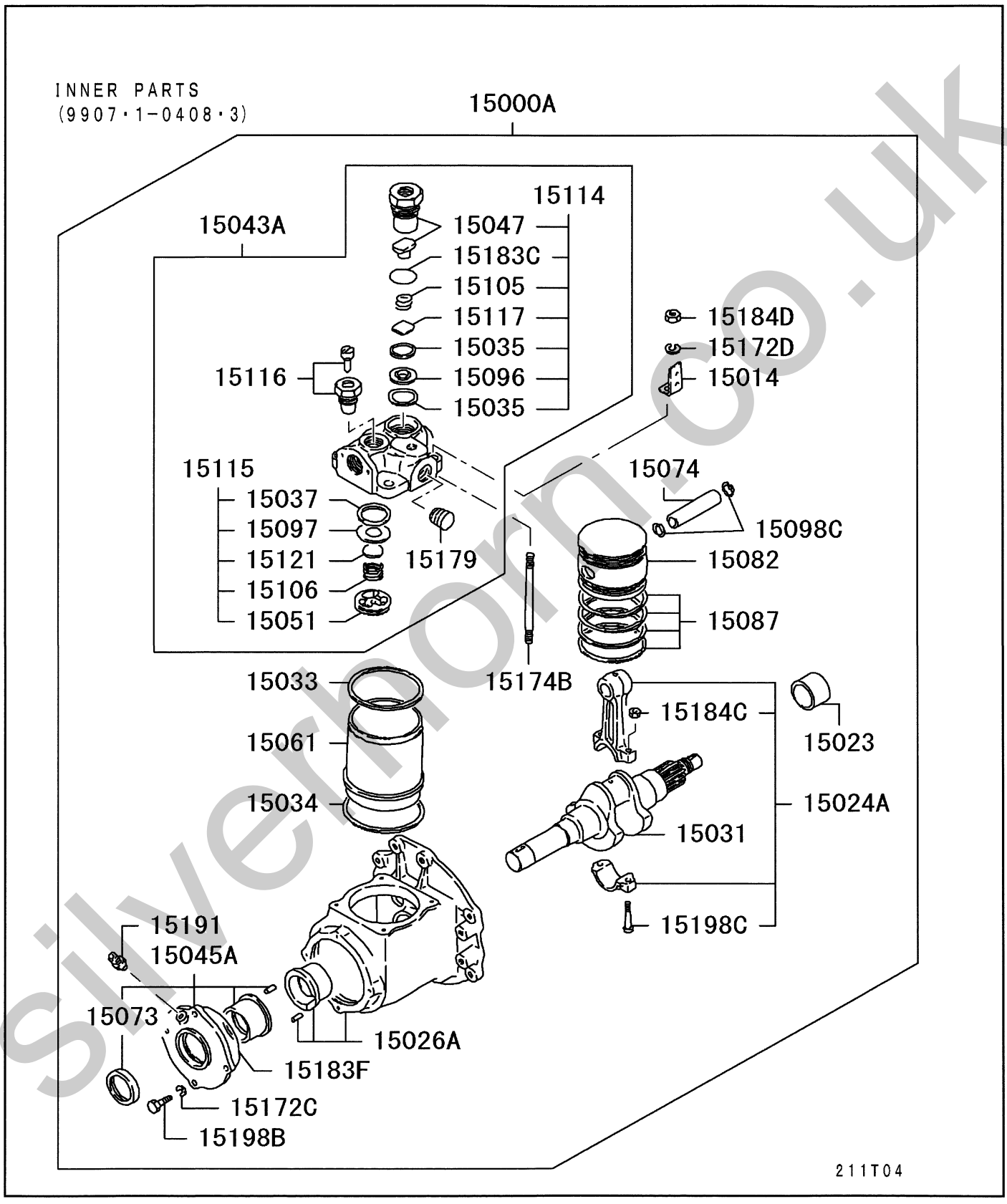

Silverhorn.co.uk

エア コンプレッサ
11 -340 AIR COMPRESSOR

05 6D240 CZJS01141 150AMP ALT
04 6D240 CZJS01121 80AMP ALT
03 6D240 CZJS01000 STD
02 6D240 CTJS05US1
01 6D240 CTJS05000

見出番号 REF.-NO.	部品番号 PART NO.	代替 R/P	変記号 順SCN EQG	部品名称および記事・仕様記号 PART NAME & DESCRIPTION	型式・個数 MODEL & QTY 01	02	03	04	05		適用号機 APPLICABLE SERIAL NO. FROM@-	-@UPTO	管区 M/R	新規 VRD
15000A	ME150600	3		AIR COMPRESSOR ASSY	1	1	1	1	1		9610・1	0408・3		
	(ME355448)													
	ME355448			AIR COMPRESSOR ASSY	1	1	1	1	1		0409・1			
15001	ME713006			BEARING,AIR COMPRESSOR CONNROD	2	2	2	2	2		9610・1	9906・3		
15014	ME713031			BRACKET,AIR COMPRESSOR HEAD PIPE	1	1	1	1	1		9610・1			
15023	ME713226			COLLAR,AIR COMPRESSOR	1	1	1	1	1		9610・1	0408・3		
	ME713266			COLLAR,AIR COMPRESSOR	1	1	1	1	1		0409・1			
15024A	3097501040			CONNECTING ROD ASSY,AIR COMPRESSOR	1	1	1	1	1		9610・1	9906・3		
	ME737132			CONNECTING ROD ASSY,AIR COMPRESSOR	1	1	1	1	1		9907・1			
15026A	ME057119			CRANKCASE ASSY,AIR COMPRESSOR	1	1	1	1	1		9610・1			
15031	ME737041	3		CRANKSHAFT,AIR COMPRESSOR	1	1	1	1	1		9610・1	9906・3		
	(ME737139)													
	ME737139			CRANKSHAFT,AIR COMPRESSOR	1	1	1	1	1		9907・1			
15033	3097524500			GASKET,AIR COMPRESSOR CYLINDER HEAD	1	1	1	1	1		9610・1	0408・3		
	ME713014			GASKET,AIR COMPRESSOR CYLINDER HEAD	1	1	1	1	1		0409・1			
15034	ME713329			GASKET,AIR COMPRESSOR CYLINDER LINER	1	1	1	1	1		9610・1			
15035	3097522800			GASKET,AIR COMPRESSOR DELIVERY VALVE	2	2	2	2	2		9610・1	0408・3		
	ME713024			GASKET,AIR COMPRESSOR DELIVERY VALVE	2	2	2	2	2		0409・1			
15037	ME713020			GASKET,AIR COMPRESSOR SUCTION VALVE	1	1	1	1	1		9610・1			
15043A	ME713206			HEAD ASSY,AIR COMPRESSOR CYLINDER	1	1	1	1	1		9610・1			
15045A	ME737042			HOLDER ASSY,AIR COMPRESSOR BEARING	1	1	1	1	1		9610・1	9906・3		
	ME737214			HOLDER ASSY,AIR COMPRESSOR BEARING	1	1	1	1	1		9907・1	0408・3		
	ME737042			HOLDER ASSY,AIR COMPRESSOR BEARING	1	1	1	1	1		0409・1			
15047	ME713224			HOLDER,AIR COMPRESSOR DELIVERY VALVE	1	1	1	1	1		9610・1			
15051	3097523100			HOLDER,AIR COMPRESSOR SUCTION VALVE	1	1	1	1	1		9610・1	0408・3		
	ME713016			HOLDER,AIR COMPRESSOR SUCTION VALVE	1	1	1	1	1		0409・1			
15054B	3097508200			HOSE,AIR COMPRESSOR SUCTION 20	1	1	1	1	1		9610・1	9812・3		
	3097508200			HOSE,AIR COMPRESSOR SUCTION 20			1	1	1		9901・1			
15061	3097522100			LINER,AIR COMPRESSOR CYLINDER	1	1	1	1	1		9610・1	0408・3		
	ME760103			LINER,AIR COMPRESSOR CYLINDER	1	1	1	1	1		0409・1			
15073	ME713408	3		OIL SEAL,AIR COMPRESSOR CRANKSHAFT,FR	1	1	1	1	1		9610・1	9803・1		
	(ME737118)													
	ME737118			OIL SEAL,AIR COMPRESSOR CRANKSHAFT,FR	1	1	1	1	1		9803・2	9906・3		
	ME737204			OIL SEAL,AIR COMPRESSOR CRANKSHAFT,FR	1	1	1	1	1		9907・1	0408・3		
	ME713408	3		OIL SEAL,AIR COMPRESSOR CRANKSHAFT,FR	1	1	1	1	1		0409・1			
	(ME737118)													
15074	ME713011	3		PIN,AIR COMPRESSOR PISTON	1	1	1	1	1		9610・1	9906・3		
	(ME737202)													
	ME737202			PIN,AIR COMPRESSOR PISTON	1	1	1	1	1		9907・1			
15076	ME150237			PIPE,AIR COMPRESSOR WATER OUTLET	1	1	1	1	1		9610・1			
15078	ME157205			PIPE,AIR COMPRESSOR SUCTION	1	1					9901・1			
15081	ME150236			PIPE,AIR COMPRESSOR WATER INLET	1	1	1	1	1		9610・1			
15082	ME713114	3		PISTON,AIR COMPRESSOR CYLINDER	1	1	1	1	1		9610・1	9906・3		
	(ME713361)													
	ME713361			PISTON,AIR COMPRESSOR CYLINDER	1	1	1	1	1		9907・1	0408・3		
	ME760102			PISTON,AIR COMPRESSOR CYLINDER	1	1	1	1	1		0409・1			
15087	ME713327	#		RING SET,AIR COMPRESSOR PISTON T03016	1	1	1	1	1		9610・1	0408・3		

silverhill.co.uk

エア コンプレッサ

11 -340 AIR COMPRESSOR

05 6D240 CZJS01141 150AMP ALT
04 6D240 CZJS01121 80AMP ALT
03 6D240 CZJS01000 STD
02 6D240 CTJS05US1
01 6D240 CTJS05000

見出番号 REF.-NO.	部品番号 PART NO.	代替 R/P	変順 SEQ	記号 SCNG	部品名称および記事・仕様記号 PART NAME & DESCRIPTION	型式・個数 MODEL & QTY 01	02	03	04	05		適用号機 APPLICABLE SERIAL NO. FROM@-	-@UPTO	管区 M/R	新規 VRD
	ME713466				RING SET,AIR COMPRESSOR PISTON	1	1	1	1	1		0409・1			
15095	ME713409				SLEEVE,AIR COMPRESSOR CRANKSHAFT	1	1	1	1	1		9610・1	9803・1		
	ME737123				SLEEVE,AIR COMPRESSOR CRANKSHAFT	1	1	1	1	1		9803・2	9906・3		
	ME713409				SLEEVE,AIR COMPRESSOR CRANKSHAFT	1	1	1	1	1		0409・1			
15096	3097522700				SEAT,AIR COMPRESSOR DELIVERY VALVE	1	1	1	1	1		9610・1	0408・3		
	ME713023				SEAT,AIR COMPRESSOR DELIVERY VALVE	1	1	1	1	1		0409・1			
15097	ME713019				SEAT,AIR COMPRESSOR SUCTION VALVE	1	1	1	1	1		9610・1			
15098B	ME713080				SNAP RING,AIR COMPRESSOR INR	1	1	1	1	1		9610・1	9906・3		
15098C	ME713078				SNAP RING,AIR COMPRESSOR INR	2	2	2	2	2		9610・1			
15105	3097522500	R			SPRING,AIR COMPRESSOR DELIVERY VALVE	1	1	1	1	1		9610・1	0408・3		
	(ME713021)														
	ME713021				SPRING,AIR COMPRESSOR DELIVERY VALVE	1	1	1	1	1		0409・1			
15106	3097523200	R			SPRING,AIR COMPRESSOR SUCTION VALVE	1	1	1	1	1		9610・1	0408・3		
	(ME713017)														
	ME713017				SPRING,AIR COMPRESSOR SUCTION VALVE	1	1	1	1	1		0409・1			
15107	3097524200				SPRING,AIR COMPRESSOR UNLOADER VALVE	1	1	1	1	1		9610・1	9906・3		
15114	3097502060				VALVE KIT,AIR COMPRESSOR DELIVERY	1	1	1	1	1		9610・1	0408・3		
	ME713032				VALVE KIT,AIR COMPRESSOR DELIVERY	1	1	1	1	1		0409・1			
15115	3097502070				VALVE KIT,AIR COMPRESSOR SUCTION	1	1	1	1	1		9610・1	0408・3		
	ME713033				VALVE KIT,AIR COMPRESSOR SUCTION	1	1	1	1	1		0409・1			
15116	3097501070	3			VALVE KIT,AIR COMPRESSOR UNLOADER	1	1	1	1	1		9610・1	9906・3		
	(ME737130)														
	ME737130				VALVE KIT,AIR COMPRESSOR UNLOADER	1	1	1	1	1		9907・1			
15117	ME713022				VALVE,AIR COMPRESSOR DELIVERY	1	1	1	1	1		9610・1			
15121	3097523300				VALVE,AIR COMPRESSOR SUCTION	1	1	1	1	1		9610・1	0408・3		
	ME713018				VALVE,AIR COMPRESSOR SUCTION	1	1	1	1	1		0409・1			
15172B	ME713009				WASHER,AIR COMPRESSOR INR	2	2	2	2	2		9610・1	9906・3		
	ME713009				WASHER,AIR COMPRESSOR INR	2	2	2	2	2		0409・1			
15172C	ME713076				WASHER,AIR COMPRESSOR INR	4	4	4	4	4		9610・1	0408・3		
15172D	F251510000				WASHER,AIR COMPRESSOR INR	4	4	4	4	4		9610・1	0408・3		
					SPRING,10										
	ME713081				WASHER,AIR COMPRESSOR INR	4	4	4	4	4		0409・1			
					SPRING,10										
15174B	ME713208				STUD,AIR COMPRESSOR	4	4	4	4	4		9610・1			
15176F	3097504400				STAY,AIR COMPRESSOR	1	1					9901・1			
15179	ME713385				PLUG,AIR COMPRESSOR INR	1	1	1	1	1		9610・1			
15183	MH035606				O-RING,AIR COMPRESSOR	1	1	1	1	1		9610・1	0107・3		
					D=154										
	ME093522				O-RING,AIR COMPRESSOR	1	1	1	1	1		0108・1			
					D=153.4										
15183C	3097522900				O-RING,AIR COMPRESSOR	1	1	1	1	1		9610・1	0408・3		
	ME713025				O-RING,AIR COMPRESSOR	1	1	1	1	1		0409・1			
15183F	ME713337				O-RING,AIR COMPRESSOR	1	1	1	1	1		9610・1			
15184C	ME713008				NUT,AIR COMPRESSOR INR	2	2	2	2	2		9610・1	9906・3		
	ME737201				NUT,AIR COMPRESSOR INR	2	2	2	2	2		9907・1	0408・3		
	ME713008				NUT,AIR COMPRESSOR INR	2	2	2	2	2		0409・1			
15184D	ME713082				NUT,AIR COMPRESSOR INR	4	4	4	4	4		9610・1			
					10										
15186	MF476220				KEY,AIR COMPRESSOR	1	1	1	1	1		9610・1			
					WOODRUFF,6X25										

silvern.co.uk

エア コンプレッサ
11 -340 AIR COMPRESSOR

05 6D240 CZJS01141 150AMP ALT
04 6D240 CZJS01121 80AMP ALT
03 6D240 CZJS01000 STD
02 6D240 CTJS05US1
01 6D240 CTJS05000

見出番号 REF.-NO.	部品番号 PART NO.	代替 R/P	変順 SEQ	記号 SCNG	部品名称および記事・仕様記号 PART NAME & DESCRIPTION	型式・個数 MODEL & QTY 01	02	03	04	05		適用号機 APPLICABLE SERIAL NO. FROM@-	-@UPTO	管区 M/R	新規 VRD
15189B	F420214000				GASKET,AIR COMPRESSOR D=14	3	3	3	3	3		9610・1			
15189C	F420216000				GASKET,AIR COMPRESSOR D=16	2	2	2	2	2		9610・1			
15189D	F420227000				GASKET,AIR COMPRESSOR D=27	1	1	1	1	1		9610・1			
15189E	MH035190				GASKET,AIR COMPRESSOR 18	2	2	2	2	2		9610・1			
15189F	MH035192				GASKET,AIR COMPRESSOR 24	2	2	2	2	2		9610・1			
15191	ME713196				JOINT,AIR COMPRESSOR INR	1	1	1	1	1		9610・1			
15192B	MH038913				JOINT,AIR COMPRESSOR	1	1					9901・1			
15192BC	MH037397				JOINT,AIR COMPRESSOR	1	1	1	1	1		9610・1	9812・3		
	MH037397				JOINT,AIR COMPRESSOR			1	1	1		9901・1			
15192D	MH037507				JOINT,AIR COMPRESSOR	1	1	1	1	1		9610・1			
15192E	MH037453				JOINT,AIR COMPRESSOR	1	1	1	1	1		9610・1			
15194B	MH020290				CLIP,AIR COMPRESSOR 20	1	1					9901・1			
15194C	MH020558				CLIP,AIR COMPRESSOR D=20	1	1					9901・1			
15195B	MS660170				CLAMP,AIR COMPRESSOR D=26	2	2	2	2	2		9610・1	9812・3		
	MS660170				CLAMP,AIR COMPRESSOR D=26			2	2	2		9901・1			
15197B	MF650106				EYEBOLT,AIR COMPRESSOR 18X28	1	1	1	1	1		9610・1			
15197D	3097506600				EYEBOLT,AIR COMPRESSOR 24X36	1	1	1	1	1		9610・1			
15197E	F461016000				EYEBOLT,AIR COMPRESSOR 16X29	1	1	1	1	1		9610・1			
15197F	MH037087				EYEBOLT,AIR COMPRESSOR 14X26	1	1	1	1	1		9610・1			
15198B	ME713077				BOLT,AIR COMPRESSOR INR 8X22	4	4	4	4	4		9610・1	0408・3		
	ME713384				BOLT,AIR COMPRESSOR INR 8X22	4	4	4	4	4		0409・1			
15198C	ME713093				BOLT,AIR COMPRESSOR INR	2	2	2	2	2		9610・1			
15199B	MH000724				BOLT,AIR COMPRESSOR FLANGE,10X85	5	5	5	5	5		9610・1	0202・3		
	MS146023				BOLT,AIR COMPRESSOR FLANGE,10X85	5	5	5	5	5		0203・1			
15199C	MH000713	#			BOLT,AIR COMPRESSOR FLANGE,10X20 T02406A	1	1	1	1	1		9610・1	0211・1		
	MS146003				BOLT,AIR COMPRESSOR FLANGE,10X18	1	1	1	1	1		0211・2			
15199D	MH000706				BOLT,AIR COMPRESSOR FLANGE,10X16	1	1	1	1	1		9901・1	0211・1		
	MS146003				BOLT,AIR COMPRESSOR FLANGE,10X18	1	1	1	1	1		0211・2			
15199DC	MH000999				BOLT,AIR COMPRESSOR	1	1	1	1	1		9901・1			

silvermorn.co.uk

エア コンプレッサ
11 -340 AIR COMPRESSOR

05 6D240 CZJS01141 150AMP ALT
04 6D240 CZJS01121 80AMP ALT
03 6D240 CZJS01000 STD
02 6D240 CTJS05US1
01 6D240 CTJS05000

見出番号 REF.-NO.	部品番号 PART NO.	代替 R/P	変記号順 SEQ	SCNG	部品名称および記事・仕様記号 PART NAME & DESCRIPTION	型式・個数 MODEL & QTY 01	02	03	04	05		適用号機 APPLICABLE SERIAL NO. FROM@-	-@UPTO	管区 M/R	新規 VRD
					FLANGE,6X12										
15199DE	MH000922				BOLT,AIR COMPRESSOR	1	1	1	1	1		9901-			
					FLANGE,12X16										

silvernorn.co.uk

S E R V I C E M E M O

silverhorn.co.uk

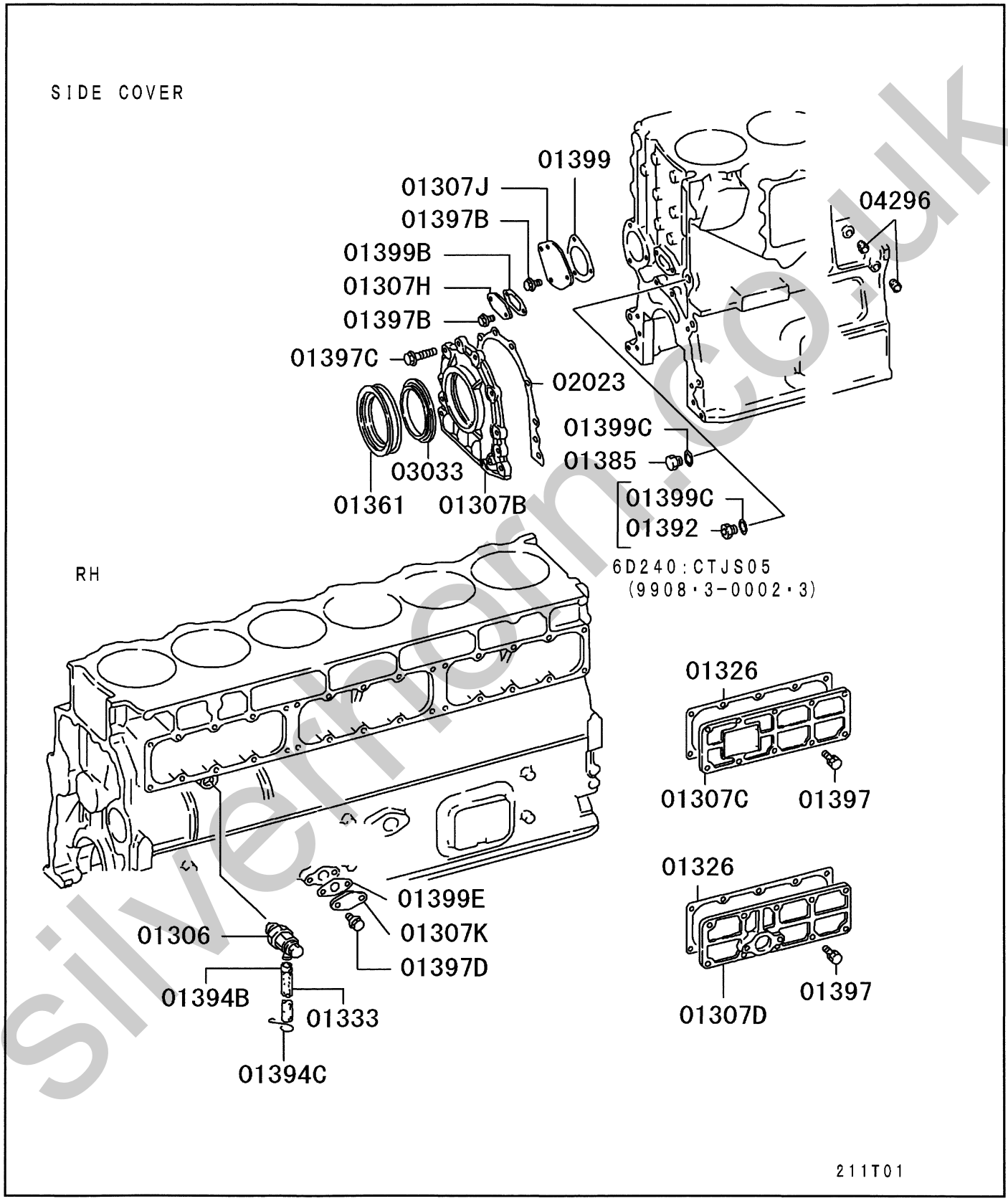

silvermoon.co.uk

ENGINE HANGER

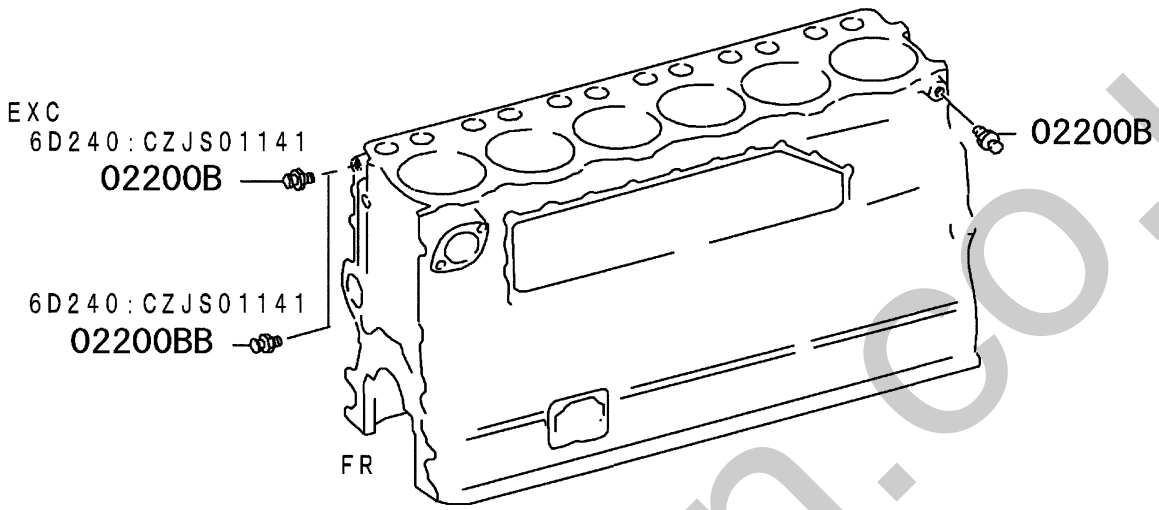

6D240:CTJS05 (9908・3-0002・3)
6D240:CZJS01

6D240:CTJS05 (-9908・2)
6D240:CTJS05 (0003・1-)

04296

04298

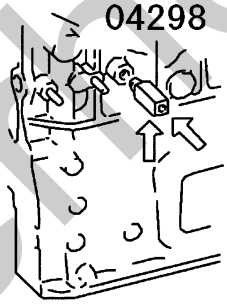

04298

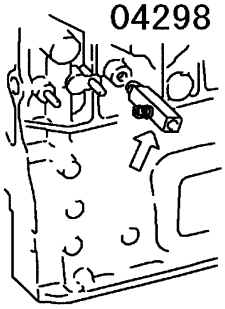

211T02

silvethorn.co.uk

アタッチング パーツ
11 -410 ATTACHING PARTS

05 6D240 CZJS01141 150AMP ALT
04 6D240 CZJS01121 80AMP ALT
03 6D240 CZJS01000 STD
02 6D240 CTJS05US1
01 6D240 CTJS05000

見出番号 REF.-NO.	部品番号 PART NO.	代替 R/P	変更順 SEQ	記号 SCNG	部品名称および記事・仕様記号 PART NAME & DESCRIPTION	型式・個数 MODEL & QTY 01	02	03	04	05		適用号機 APPLICABLE SERIAL NO. FROM@-	-@UPTO	管区 M/R	新規 VRD
01306	3170705201				COCK,CYLINDER BLOCK WATER DRAIN	1	1	1	1	1		9610・1	9908・3		
	ME133039				COCK,CYLINDER BLOCK WATER DRAIN	1	1	1	1	1		9909・1			
01307B	ME120432				COVER,CYLINDER BLOCK	1	1	1	1	1		9610・1			
01307C	ME051003	#			COVER,CYLINDER BLOCK T03092	2	2	2	2	2		9610・1	9812・3		
	ME051003	#			COVER,CYLINDER BLOCK T03092	1	1					9901・1			
01307D	ME051344				COVER,CYLINDER BLOCK	1	1	1	1	1		9610・1	9812・3		
	ME051344				COVER,CYLINDER BLOCK	2	2	1	1	1		9901・1			
01307H	3090702600				COVER,CYLINDER BLOCK	1	1	1	1	1		9610・1			
01307J	3090703500				COVER,CYLINDER BLOCK	1	1	1	1	1		9610・1			
01307K	ME051241				COVER,CYLINDER BLOCK	1	1	1	1	1		9610・1			
01326	ME150858 (ME152473)	R			GASKET,CYLINDER BLOCK SIDE COVER	3	3	3	3	3		9610・1	9611・3		
	ME152473				GASKET,CYLINDER BLOCK SIDE COVER	3	3	3	3	3		9612・1			
01333	3090705800				HOSE,CYLINDER BLOCK WATER DRAIN 12X380	1	1	1	1	1		9610・1			
01361	ME060124				OIL SEAL,CYLINDER BLOCK FR COVER	1	1	1	1	1		9610・1			
01385	MH037723				PLUG,CYLINDER BLOCK SCREW,D=27	1	1	1	1	1		9610・1	9812・3		
	MH037723				PLUG,CYLINDER BLOCK SCREW,D=27	1	1					9901・1	9908・2		
	MH037723				PLUG,CYLINDER BLOCK SCREW,D=27			1	1	1		9901・1			
	MH037723				PLUG,CYLINDER BLOCK SCREW,D=27	1	1					0003・1			
01392	MH038358				JOINT,CYLINDER BLOCK	1	1					9908・3	0002・3		
01394B	0945601600				CLAMP,CYLINDER BLOCK D=16	1	1	1	1	1		9610・1	9908・3		
	ME153301				CLAMP,CYLINDER BLOCK D=16.5	1	1	1	1	1		9909・1			
01394C	3000715301				CLAMP,CYLINDER BLOCK D=18,11	1	1	1	1	1		9610・1			
01397	MF303365				BOLT,CYLINDER BLOCK WASHER ASSEMBLED,10X30	30	30	30	30	30		9610・1			
	MF300845				BOLT,CYLINDER BLOCK WASHER ASSEMBLED,10X30	2	2	2	2	2		9901・1			
01397B	MH000713	#			BOLT,CYLINDER BLOCK FLANGE,10X20 T02406A	5	5	5	5	5		9610・1	0306・2		
	MS146004				BOLT,CYLINDER BLOCK FLANGE,10X20	5	5	5	5	5		0306・3			
01397C	MH000727				BOLT,CYLINDER BLOCK FLANGE,12X30	8	8	8	8	8		9610・1	9910・2		
	MS146053				BOLT,CYLINDER BLOCK FLANGE,12X30	8	8	8	8	8		9910・3			
01397D	MH000706				BOLT,CYLINDER BLOCK FLANGE,10X16	2	2	2	2	2		9610・1	9910・2		
	MS146004				BOLT,CYLINDER BLOCK FLANGE,10X20	2	2	2	2	2		9910・3			
01399	ME150056				GASKET,CYLINDER BLOCK	1	1	1	1	1		9610・1			

silvermom.co.uk

05 6D240 CZJS01141 150AMP ALT
04 6D240 CZJS01121 80AMP ALT
03 6D240 CZJS01000 STD
02 6D240 CTJS05US1
01 6D240 CTJS05000

見出番号 REF.-NO.	部品番号 PART NO.	代替 R/P	変順 SEQ	記号 SCNG	部品名称および記事・仕様記号 PART NAME & DESCRIPTION	型式・個数 MODEL & QTY 01	02	03	04	05	適用号機 APPLICABLE SERIAL NO. FROM@-	-@UPTO	管区 M/R	新規 VRD
01399B	ME150057				GASKET,CYLINDER BLOCK	1	1	1	1	1	9610・1			
01399C	F420227000				GASKET,CYLINDER BLOCK D=27	1	1	1	1	1	9610・1			
01399E	ME054744				GASKET,CYLINDER BLOCK D=20	1	1	1	1	1	9610・1			
02023	ME150058				GASKET,CRANKSHAFT FR OIL SEAL CASE	1	1	1	1	1	9610・1			
02200B	ME040252				ENGINE HANGER			2	2		9610・1	9812・3		
	ME040252				ENGINE HANGER					1	9610・1			
	ME040252				ENGINE HANGER	2	2	2	2		9901・1			
02200BB	ME040254				ENGINE HANGER					1	9610・1			
03033	ME060125				OIL SLINGER,CRANKSHAFT,FR	1	1	1	1	1	9610・1			
04296	MS666220				PLUG,ENG OIL PRESSURE GAUGE TAPER,1/8	4	4	4	4	4	9610・1	0112・3		
	MH037788				PLUG,ENG OIL PRESSURE GAUGE TAPER,1/8	2	2	2	2	2	0201・1			
	MS666220				PLUG,ENG OIL PRESSURE GAUGE TAPER,1/8	2	2	2	2	2	0201・1			
04298	MH039406				JOINT,ENG OIL PRESSURE GAUGE	1	1	1	1	1	9610・1	9812・3		
	MH039564				JOINT,ENG OIL PRESSURE GAUGE	1	1				9901・1	9908・2		
	MH039406				JOINT,ENG OIL PRESSURE GAUGE			1	1	1	9901・1			
	MH039406				JOINT,ENG OIL PRESSURE GAUGE	1	1				9908・3	0002・3		
	MH039564				JOINT,ENG OIL PRESSURE GAUGE	1	1				0003・1			

silvernorn.co.uk

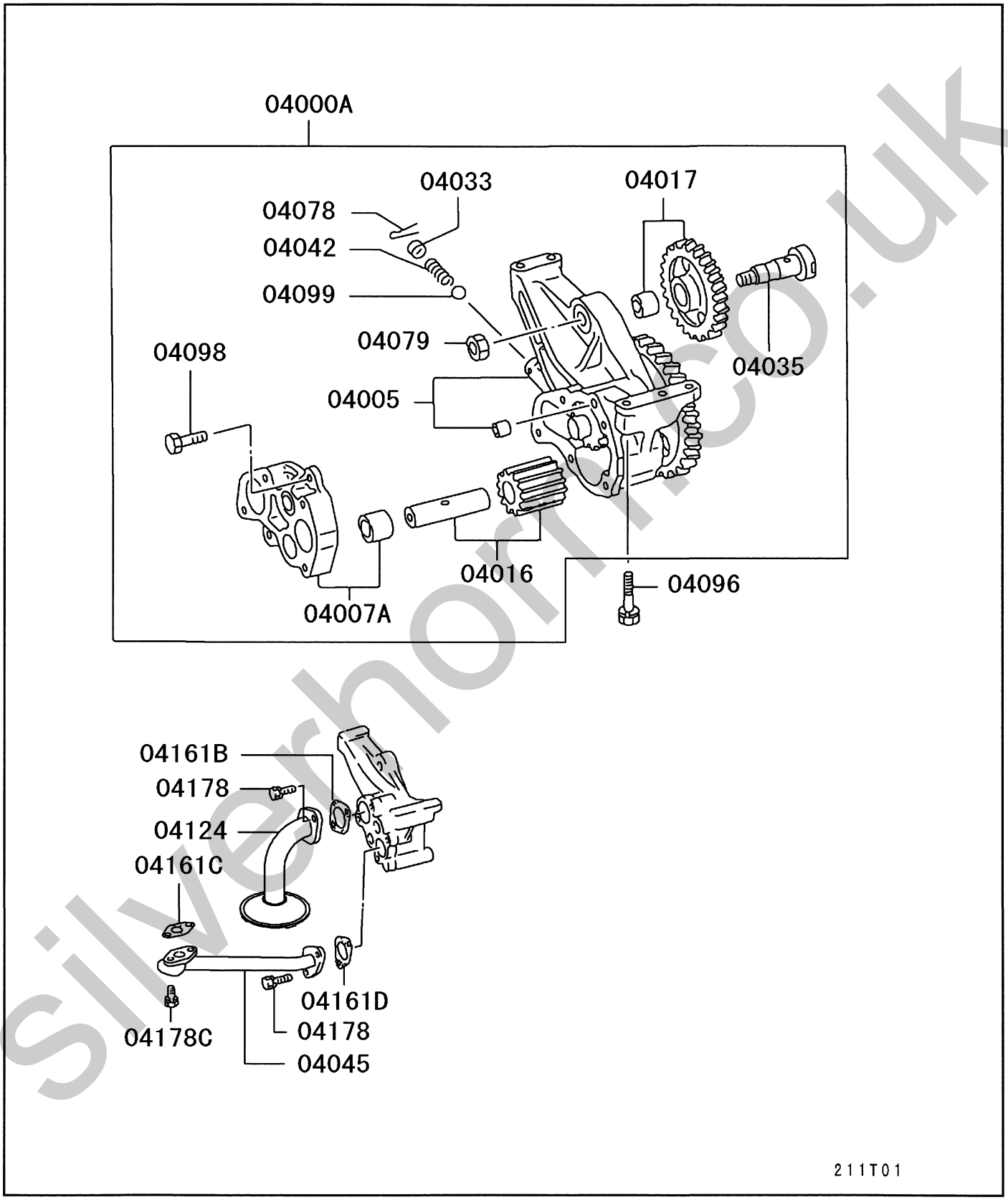

Silvershorts.co.uk

オイル ポンプ & ストレーナ
12 -110 OIL PUMP & STRAINER

05 6D240 CZJS01141 150AMP ALT
04 6D240 CZJS01121 80AMP ALT
03 6D240 CZJS01000 STD
02 6D240 CTJS05US1
01 6D240 CTJS05000

見出番号 REF.-NO.	部品番号 PART NO.	代替 R/P	変順 SEQ	記号 SCNG	部品名称および記事・仕様記号 PART NAME & DESCRIPTION	型式・個数 MODEL & QTY 01	02	03	04	05		適用号機 APPLICABLE SERIAL NO. FROM@-	-@UPTO	管区 M/R	新規 VRD
04000A	ME150601				OIL PUMP ASSY,ENG	1	1	1	1	1		9610・1	0909・3		
	ME359718				OIL PUMP ASSY,ENG	1	1	1	1	1		0910・1			V
04005	ME151877				GEAR & CASE KIT,ENG OIL PUMP	1	1	1	1	1		9610・1	0909・3		
	ME359916				GEAR & CASE KIT,ENG OIL PUMP	1	1	1	1	1		0910・1			V
04007A	ME150637	3			COVER ASSY,ENG OIL PUMP	1	1	1	1	1		9610・1	0008・2		
	(ME350565)														
	ME350565				COVER ASSY,ENG OIL PUMP	1	1	1	1	1		0008・3			
04016	ME160708				GEAR,ENG OIL PUMP DRIVEN	1	1	1	1	1		9610・1			
04017	ME150639				GEAR,ENG OIL PUMP IDLER	1	1	1	1	1		9610・1	0909・3		
	ME359917				GEAR,ENG OIL PUMP IDLER	1	1	1	1	1		0910・1			V
04033	ME160715				SEAT,ENG OIL PUMP RELIEF VALVE	1	1	1	1	1		9610・1			
04035	ME162632				SHAFT,ENG OIL PUMP IDLER GEAR	1	1	1	1	1		9610・1			
04042	ME160705				SPRING,ENG OIL PUMP RELIEF VALVE	1	1	1	1	1		9610・1			
04045	ME121284				TUBE,ENG OIL PUMP OUTLET	1	1	1	1	1		9610・1			
04078	MF472086				PIN,ENG OIL PUMP INR	1	1	1	1	1		9610・1			
					SPLIT,4X35										
04079	MH004069				NUT,ENG OIL PUMP INR	1	1	1	1	1		9610・1			
					FLANGE,12										
04096	MF300850				BOLT,ENG OIL PUMP	3	3	3	3	3		9610・1			
					WASHER ASSEMBLED,10X45										
04098	MH000715				BOLT,ENG OIL PUMP INR	2	2	2	2	2		9610・1			
					FLANGE,10X35										
04099	MF540021				BALL,ENG OIL PUMP INR	1	1	1	1	1		9610・1			
					21/32										
04124	ME150532				STRAINER,ENG OIL PAN	1	1	1	1	1		9610・1			
04161B	ME150541				GASKET,OIL STRAINER	1	1	1	1	1		9610・1	0312・3		
					D=41										
	ME351447				GASKET,OIL STRAINER	1	1	1	1	1		0401・1			
					D=41										
04161C	ME151866	3			GASKET,OIL STRAINER	1	1	1	1	1		9610・1	0203・3		
					D=22										
	(ME351483)														
	ME351483				GASKET,OIL STRAINER	1	1	1	1	1		0204・1			
					D=25										
04161D	ME151865				GASKET,OIL STRAINER	1	1	1	1	1		9610・1			
					D=32										
04178	MF300853				BOLT,OIL STRAINER	4	4	4	4	4		9610・1			
					WASHER ASSEMBLED,10X60										
04178C	MF300843				BOLT,OIL STRAINER	2	2	2	2	2		9610・1			
					WASHER ASSEMBLED,10X25										

silvermorn.co.uk

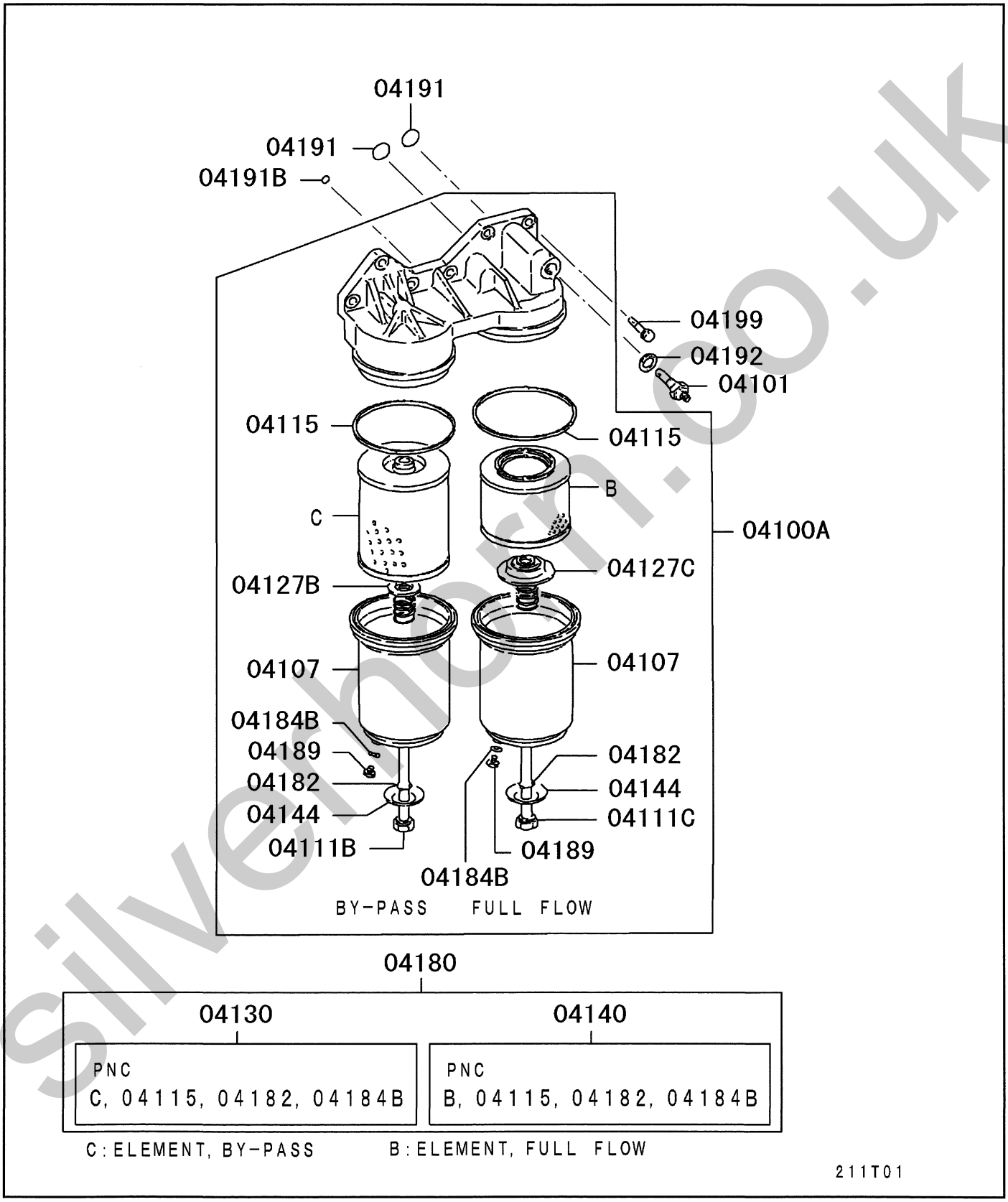

silverthorn.co.uk

オイル フィルタ
12 -120 OIL FILTER

05 6D240 CZJS01141 150AMP ALT
04 6D240 CZJS01121 80AMP ALT
03 6D240 CZJS01000 STD
02 6D240 CTJS05US1
01 6D240 CTJS05000

見出番号 REF.-NO.	部品番号 PART NO.	代替 R/P	変順 SEQ	記号 SCNG	部品名称および記事・仕様記号 PART NAME & DESCRIPTION	型式・個数 MODEL & QTY 01	02	03	04	05		適用号機 APPLICABLE SERIAL NO. FROM@-	-@UPTO	管区 M/R	新規 VRD
04100A	ME054240	R			OIL FILTER & HEAD ASSY	1	1	1	1	1		9610・1	9903・3		
	(ME121787)														
	ME121787	R			OIL FILTER & HEAD ASSY	1	1	1	1	1		9904・1	9910・3		
	(ME180513)														
	ME180513				OIL FILTER & HEAD ASSY	1	1	1	1	1		9911・1			
04101	ME054661				SWITCH,OIL FILTER BY-PASS	1	1	1	1	1		9610・1			
04107	3124051203				CASE,OIL FILTER	2	2	2	2	2		9610・1			
04111B	3124051500				CENTER BOLT,OIL FILTER	1	1	1	1	1		9610・1	9903・3		
					16X226										
	ME164716				CENTER BOLT,OIL FILTER	1	1	1	1	1		9904・1			
					16X226										
04111C	3124050500				CENTER BOLT,OIL FILTER	1	1	1	1	1		9610・1			
					16X165										
04115	3124050301	3			GASKET,OIL FILTER CASE	2	2	2	2	2		9610・1	9903・3		
	(ME121800)														
	ME121800				GASKET,OIL FILTER CASE	2	2	2	2	2		9904・1			
04127B	ME054156				RETAINER,OIL FILTER ELEMENT	1	1	1	1	1		9610・1			
04127C	ME054082				RETAINER,OIL FILTER ELEMENT	1	1	1	1	1		9610・1			
04130	ME054238				ELEMENT KIT,BY-PASS OIL FILTER	1	1	1	1	1		9610・1	9903・3		
	ME164857				ELEMENT KIT,BY-PASS OIL FILTER	1	1	1	1	1		9904・1	9910・3		
	ME165370				ELEMENT KIT,BY-PASS OIL FILTER	1	1	1	1	1		9911・1			
04140	3124053054	3			ELEMENT KIT,OIL FILTER	1	1	1	1	1		9610・1	9903・3		V
	(ME121788)														
	ME121788				ELEMENT KIT,OIL FILTER	1	1	1	1	1		9904・1			
04144	3124053900				WASHER,OIL FILTER	2	2	2	2	2		9610・1			
					PLAIN,D=16.5										
04180	ME054334	3			ELEMENT KIT,MAIN & BY-PASS OIL FILTER	1	1	1	1	1		9610・1	9903・3		V
	(ME121789)														
	ME121789				ELEMENT KIT,MAIN & BY-PASS OIL FILTER	1	1	1	1	1		9904・1	9910・3		
	ME180514				ELEMENT KIT,MAIN & BY-PASS OIL FILTER	1	1	1	1	1		9911・1			
04182	MH035025				O-RING,OIL FILTER INR	2	2	2	2	2		9610・1			
					D=16										
04184B	F420210000				GASKET,OIL FILTER INR	2	2	2	2	2		9610・1			
					D=10										
04189	3124050900				PLUG,OIL FILTER	2	2	2	2	2		9610・1			
04191	3113902201				O-RING,OIL FILTER	2	2	2	2	2		9610・1			
					D=23.6										
04191B	3124054500				O-RING,OIL FILTER	1	1	1	1	1		9610・1			
					D=10.8										
04192	F420220000				GASKET,OIL FILTER	1	1	1	1	1		9610・1			
					D=20										
04199	MH000715				BOLT,OIL FILTER	7	7	7	7	7		9610・1	9909・3		
					FLANGE,10X35										
	MS146010				BOLT,OIL FILTER	7	7	7	7	7		9910・1			
					FLANGE,10X35										

silverhorn.co.uk

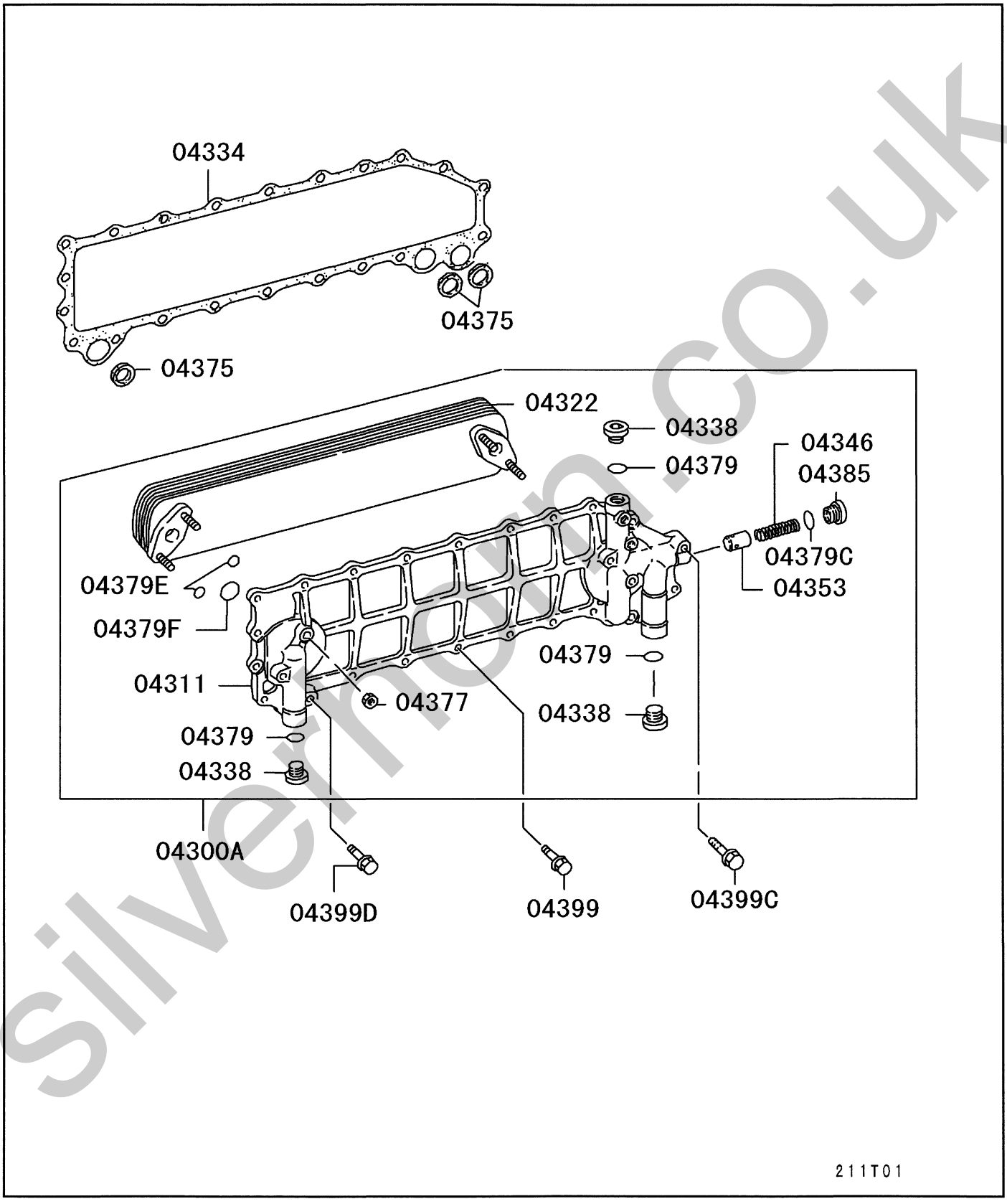

silvermotor.co.uk

オイル クーラ
12 -130 OIL COOLER

05 6D240 CZJS01141 150AMP ALT
04 6D240 CZJS01121 80AMP ALT
03 6D240 CZJS01000 STD
02 6D240 CTJS05US1
01 6D240 CTJS05000

見出番号 REF.-NO.	部品番号 PART NO.	代替 R/P	変順 SEQ	記号 SCNG	部品名称および記事・仕様記号 PART NAME & DESCRIPTION	型式・個数 MODEL & QTY 01	02	03	04	05		適用号機 APPLICABLE SERIAL NO. FROM@-	-@UPTO	管区 M/R	新規 VRD
04300A	ME150866	#			OIL COOLER ASSY,ENG	1	1	1	1	1		9610・1	9812・3		
					T01015										
	ME150453				OIL COOLER ASSY,ENG	1	1					9901・1			
	ME150866	#			OIL COOLER ASSY,ENG			1	1	1		9901・1			
					T01015										
04311	ME150441				COVER,ENG OIL COOLER	1	1	1	1	1		9610・1			
04322	ME150921	R			ELEMENT,ENG OIL COOLER	1	1	1	1	1		9610・1	9812・3		
	(ME153170)														
	ME150440	R			ELEMENT,ENG OIL COOLER	1	1					9901・1	9901・3		
	(ME153172)														
	ME150921	R			ELEMENT,ENG OIL COOLER			1	1	1		9901・1	9901・3		
	(ME153170)														
	ME153172				ELEMENT,ENG OIL COOLER	1	1					9902・1			
	ME153170				ELEMENT,ENG OIL COOLER			1	1	1		9902・1			
04334	ME150682				GASKET,ENG OIL COOLER COVER	1	1	1	1	1		9610・1			
04338	ME064526	#			PLUG,ENG OIL COOLER	3	3	3	3	3		9610・1			
					SCREW,D=27 T03114										
04346	ME150443	R			SPRING,ENG OIL COOLER BY-PASS VALVE	1	1	1	1	1		9610・1	9901・3		
	(ME153173)														
	ME153173				SPRING,ENG OIL COOLER BY-PASS VALVE	1	1	1	1	1		9902・1			
04353	ME084527				VALVE,ENG OIL COOLER BY-PASS	1	1	1	1	1		9610・1			
04375	3093900300				O-RING,ENG OIL COOLER	3	3	3	3	3		9610・1			
					D=25										
04377	ME150442				NUT,ENG OIL COOLER INR	4	4	4	4	4		9610・1			
					10										
04379	MH035093				O-RING,ENG OIL COOLER INR	3	3	3	3	3		9610・1			
					D=25										
04379C	MH035044				O-RING,ENG OIL COOLER INR	1	1	1	1	1		9610・1			
					D=18										
04379E	MH035092				O-RING,ENG OIL COOLER INR	4	4	4	4	4		9610・1			
					D=14										
04379F	MH035626				O-RING,ENG OIL COOLER INR	2	2	2	2	2		9610・1			
					D=30										
04385	ME014717				PLUG,ENG OIL COOLER INR	1	1	1	1	1		9610・1			
					D=20										
04399	MS146006				BOLT,ENG OIL COOLER	19	19	19	19	19		9610・1			
					FLANGE,10X25										
	MS146008				BOLT,ENG OIL COOLER	1	1	1	1	1		9610・1			
					FLANGE,10X30										
04399C	MS146016				BOLT,ENG OIL COOLER	1	1	1	1	1		9610・1			
					FLANGE,10X50										
04399D	MS146014				BOLT,ENG OIL COOLER	1	1	1	1	1		9610・1			
					FLANGE,10X45										

silvermon.co.uk

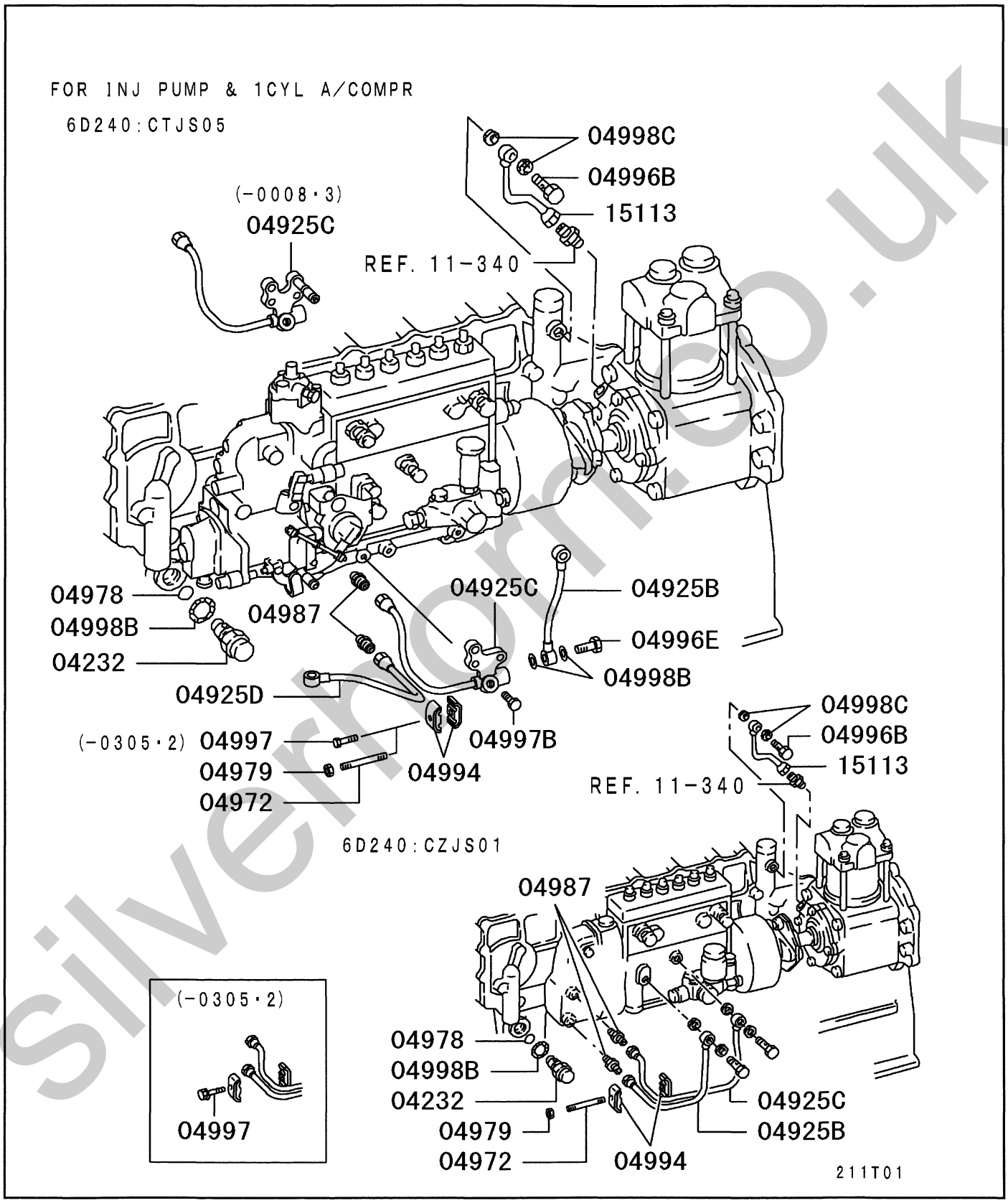

Silvermoto.co.uk

6D240:CTJS05

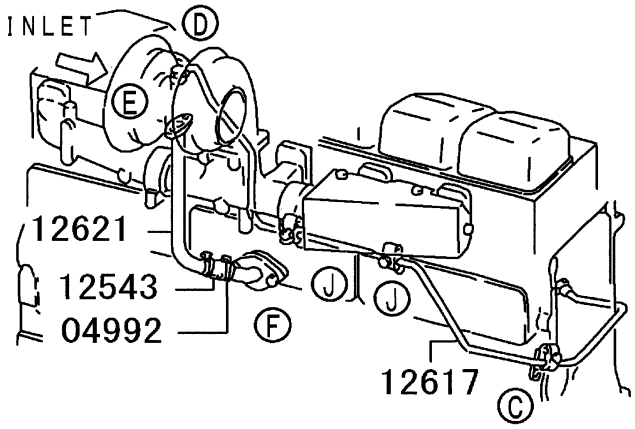

(9908・3-0002・3)

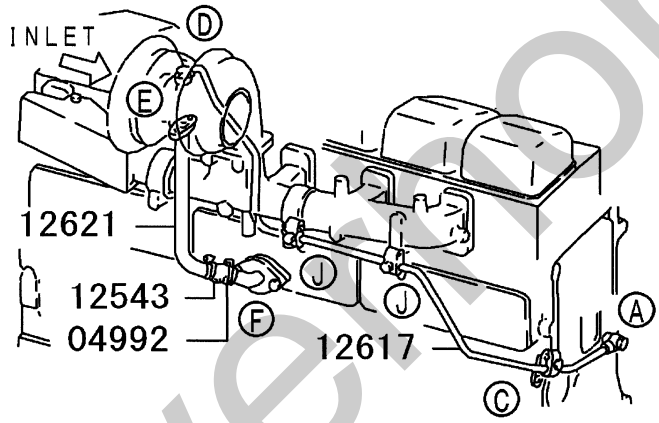

Ⓐ
04998D
04996C

Ⓒ (-9908・2)
04973B
04994B
04997B

Ⓒ
04994B
04997B

Ⓓ
04996D
04998C

Ⓔ
12537
04997C

Ⓕ
12621B
12548
04997C

Ⓙ
04973C
04994B
04997B

211T02

silvermorn.co.uk

オイル ライン
12 -140 OIL LINE

05 6D240 CZJS01141 150AMP ALT
04 6D240 CZJS01121 80AMP ALT
03 6D240 CZJS01000 STD
02 6D240 CTJS05US1
01 6D240 CTJS05000

見出番号 REF.-NO.	部品番号 PART NO.	代替 R/P	変順 SEQ	記号 SCNG	部品名称および記事・仕様記号 PART NAME & DESCRIPTION	型式・個数 MODEL & QTY 01	02	03	04	05		適用号機 APPLICABLE SERIAL NO. FROM@-	-@UPTO	管区 M/R	新規 VRD
04232	ME074455				VALVE,ENG OIL PRESSURE REGULATING	1	1	1	1	1		9610・1			
04925B	3093602300				TUBE,ENG OIL LINE	1	1	1	1	1		9610・1	9812・3		
	ME054407				TUBE,ENG OIL LINE	1	1					9901・1			
	3093602300				TUBE,ENG OIL LINE			1	1	1		9901・1			
04925C	ME158066				TUBE,ENG OIL LINE	1	1	1	1	1		9610・1	9812・3		
	ME054545	R			TUBE,ENG OIL LINE	1	1					9901・1	0008・3		
	(ME054525)														
	ME158066				TUBE,ENG OIL LINE			1	1	1		9901・1			
	ME054525				TUBE,ENG OIL LINE	1	1					0009・1			
04925D	ME054232				TUBE,ENG OIL LINE	1	1					9901・1			
04972	MF406251				STUD,ENG OIL LINE	1	1	1	1	1		0305・3			
					6X35										
04973B	MH023119				STAY,ENG OIL LINE	1	1					9901・1	9908・2		
04973C	ME930001				STAY,ENG OIL LINE	2	2					9901・1			
04978	MH035129				O-RING,ENG OIL LINE	1	1	1	1	1		9610・1			
					D=17.4										
04979	MF434103				NUT,ENG OIL LINE	1	1	1	1	1		0305・3			
					FLANGE,6										
04987	MH038906				JOINT,ENG OIL LINE	2	2	2	2	2		9610・1			
04992	MH021295				CLIP,ENG OIL LINE	2	2					9901・1			
					D=31										
04994	MH021233	#			CLAMP,ENG OIL LINE	2	2	2	2	2		9610・1			
					D=6X2 T05051										
04994B	MH021260				CLAMP,ENG OIL LINE	6	6					9901・1			
					D=9X2										
04996B	MH037279				EYEBOLT,ENG OIL LINE	1	1	1	1	1		9610・1			
					10X20										
04996C	MH037087				EYEBOLT,ENG OIL LINE	1	1					9908・3	0002・3		
					14X26										
04996D	MH037716				EYEBOLT,ENG OIL LINE	1	1					9901・1			
					10X26										
04996E	F461012000	3			EYEBOLT,ENG OIL LINE	1	1					9901・1			
					12X23										
	(MS650013)														
04997	MF140011				BOLT,ENG OIL LINE	1	1	1	1	1		9610・1	0305・2		
					FLANGE,6X30										
04997B	MF140013				BOLT,ENG OIL LINE	3	3	3	3	3		9901・1	0006・3		
					FLANGE,6X35										
	MF140027				BOLT,ENG OIL LINE	2	2	2	2	2		9901・1			
					FLANGE,8X25										
	MF140213				BOLT,ENG OIL LINE	3	3	3	3	3		0007・1			
					FLANGE,6X35										
04997C	MH000713	#			BOLT,ENG OIL LINE	4	4	4	4	4		9901・1	0306・2		
					FLANGE,10X20 T02406A										
	MS146004				BOLT,ENG OIL LINE	4	4	4	4	4		0306・3			
					FLANGE,10X20										
04998B	F420227000				GASKET,ENG OIL LINE	1	1	1	1	1		9610・1			
					D=27										
	F420212000				GASKET,ENG OIL LINE	2	2	2	2	2		9901・1			
					D=12										

silvermorn.co.uk

オイル ライン
12 -140 OIL LINE

05 6D240 CZJS01141 150AMP ALT
04 6D240 CZJS01121 80AMP ALT
03 6D240 CZJS01000 STD
02 6D240 CTJS05US1
01 6D240 CTJS05000

見出番号 REF.-NO.	部品番号 PART NO.	代替 R/P	変順 SEQ	記号 SCNG	部品名称および記事・仕様記号 PART NAME & DESCRIPTION	型式・個数 MODEL & QTY 01	02	03	04	05		適用号機 APPLICABLE SERIAL NO. FROM@-	-@UPTO	管区 M/R	新規 VRD
04998C	F420210000				GASKET,ENG OIL LINE D=10	4	4	4	4	4		9610・1			
04998D	F420214000				GASKET,ENG OIL LINE D=14	2	2	2	2	2		9908・3	0002・3		
12537	ME054744				GASKET,T/C OIL RETURN TUBE	1	1					9901・1			
12543	ME054279				HOSE,T/C OIL RETURN TUBE RUBBER,21X85	1	1					9901・1			
12548	ME157194				GASKET,T/C OIL RETURN PIPE TO CYLINDER BLOCK	1	1					9901・1			
12617	ME059062				TUBE,T/C OIL FEED	1	1					9901・1	9908・2		
	ME059050				TUBE,T/C OIL FEED	1	1					9908・3	0002・3		
	ME159062				TUBE,T/C OIL FEED	1	1					0003・1			
12621	ME157230				TUBE,T/C OIL RETURN	1	1					9901・1			
12621B	ME058983				TUBE,T/C OIL RETURN	1	1					9901・1			
15113	3093613500				TUBE,AIR COMPRESSOR OIL FEED	1	1	1	1	1		9610・1			

silvernorn.co.uk

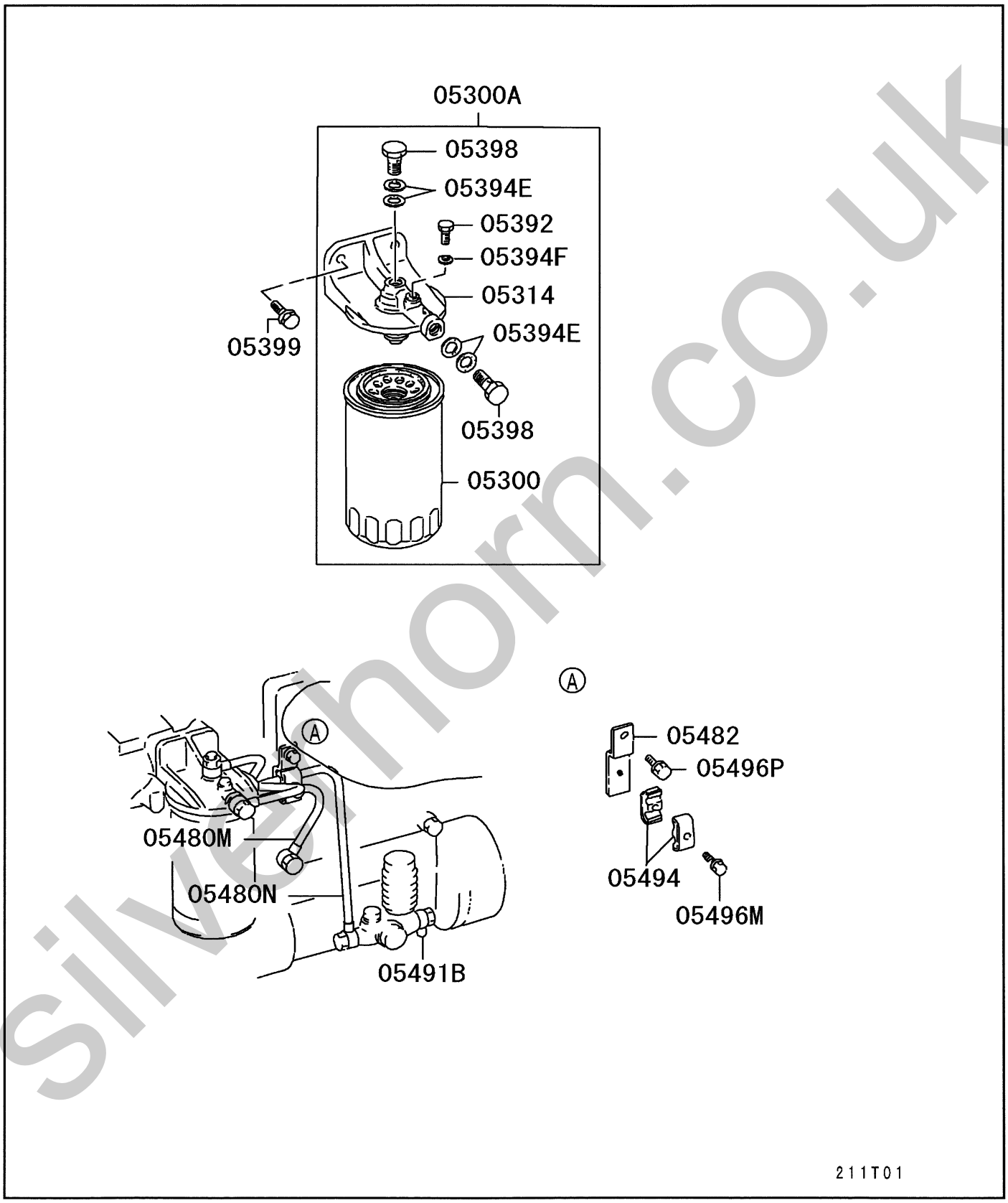

silvethorn.co.uk

フューエル フィルタ & ホース
13 -030 FUEL FILTER & HOSE

05 6D240 CZJS01141 150AMP ALT
04 6D240 CZJS01121 80AMP ALT
03 6D240 CZJS01000 STD
02 6D240 CTJS05US1
01 6D240 CTJS05000

見出番号 REF.-NO.	部品番号 PART NO.	代替 R/P	変順 SEQ	記号 SCNG	部品名称および記事・仕様記号 PART NAME & DESCRIPTION	型式・個数 MODEL & QTY 01	02	03	04	05		適用号機 APPLICABLE SERIAL NO. FROM@-	-@UPTO	管区 M/R	新規 VRD
05300	ME056670				FUEL FILTER	1	1	1	1	1		9610・1			
05300A	ME090010 (ME090012)	3			FUEL FILTER ASSY	1	1	1	1	1		9610・1			
05314	ME056279				HEAD,FUEL FILTER	1	1	1	1	1		9610・1			
05392	ME016894				PLUG,FUEL FILTER	1	1	1	1	1		9610・1			
					SCREW,8X9										
05394E	MH035069				GASKET,FUEL FILTER D=14	4	4	4	4	4		9610・1			
05394F	MH035067				GASKET,FUEL FILTER D=8	1	1	1	1	1		9610・1			
05398	MH037087				EYEBOLT,FUEL FILTER 14X26	2	2	2	2	2		9610・1			
05399	MH000714				BOLT,FUEL FILTER FLANGE,10X25	2	2	2	2	2		9610・1	0204・1		
	MS146006				BOLT,FUEL FILTER FLANGE,10X25	2	2	2	2	2		0204・2			
05480M	ME158184				TUBE,FUEL LINE 10	1	1	1	1	1		9610・1			
05480N	ME158183				TUBE,FUEL LINE 10	1	1	1	1	1		9610・1			
05482	ME930211				STAY,FUEL LINE	1	1	1	1	1		9610・1			
05491B	MH037116				JOINT,FUEL LINE	1	1	1	1	1		9610・1			
05494	MH021218				CLAMP,FUEL LINE D=9X2	2	2	2	2	2		9610・1			
05496M	MF140013				BOLT,FUEL LINE FLANGE,6X35	1	1	1	1	1		9610・1	0006・3		
	MF140213				BOLT,FUEL LINE FLANGE,6X35	1	1	1	1	1		0007・1			
05496P	MH000706				BOLT,FUEL LINE FLANGE,10X16	1	1	1	1	1		9610・1	0206・2		
	MS146002				BOLT,FUEL LINE FLANGE,10X16	1	1	1	1	1		0206・3			

silvermorn.co.uk

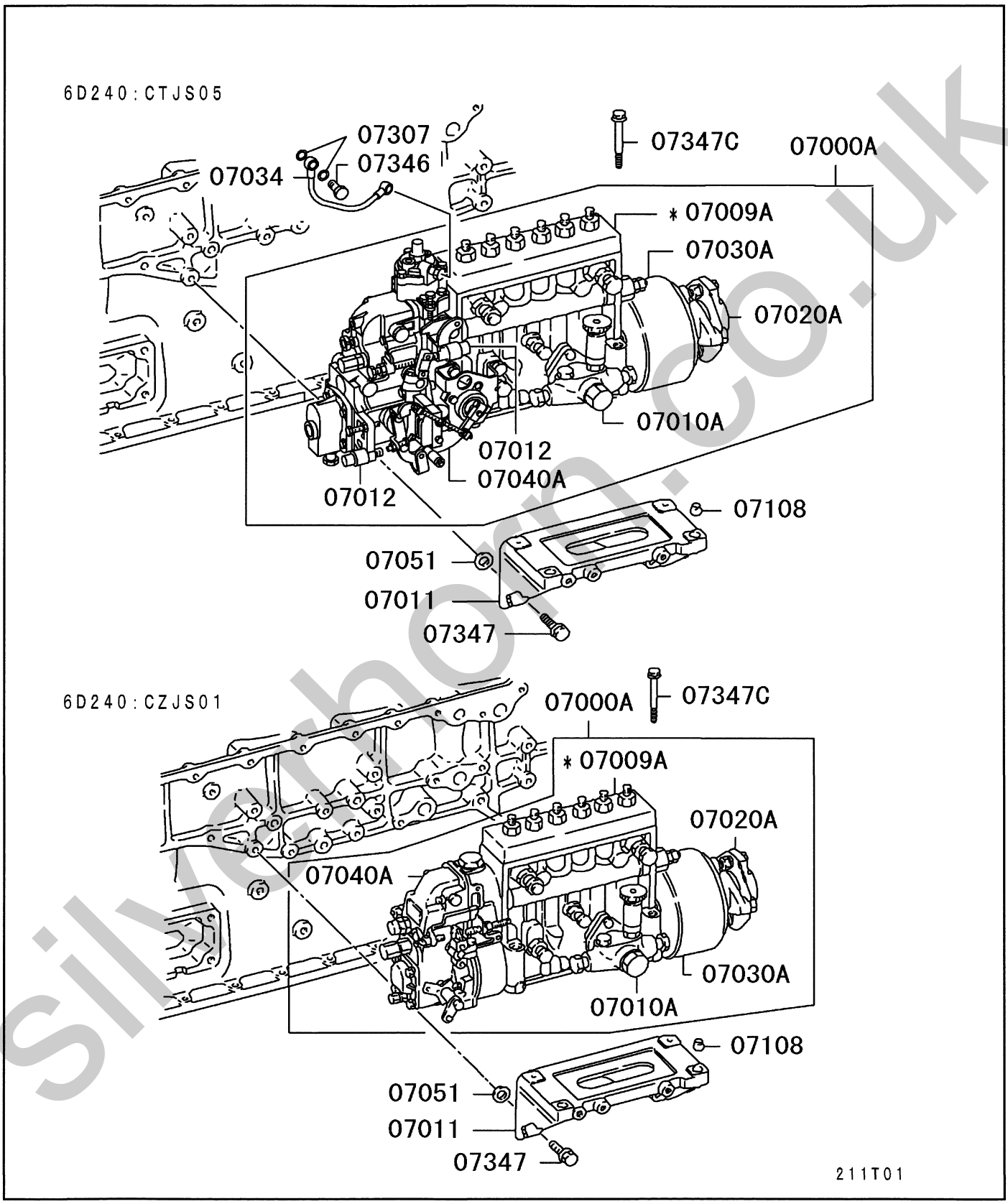

silverhorn.co.uk

05 6D240 CZJS01141 150AMP ALT
04 6D240 CZJS01121 80AMP ALT
03 6D240 CZJS01000 STD
02 6D240 CTJS05US1
01 6D240 CTJS05000

見出番号 REF.-NO.	部品番号 PART NO.	代替 R/P	変記号順 SEQ	CNG	部品名称および記事・仕様記号 PART NAME & DESCRIPTION	型式・個数 MODEL & QTY 01	02	03	04	05		適用号機 APPLICABLE SERIAL NO. FROM@-	-@UPTO	管区 M/R	新規 VRD
07000A	1066737602				PUMP ASSY,FUEL INJECTION ZEXEL	1	1	1	1	1		9610・1	9812・3		
	1066737602				PUMP ASSY,FUEL INJECTION ZEXEL			1	1	1		9901・1			
	ME444723				PUMP ASSY,FUEL INJECTION ZEXEL	1	1					9901・1			V
07009A	*				BODY ASSY,INJECTION PUMP NS (ME742204)	1	1	1	1	1		9610・1	9812・3		
	*				BODY ASSY,INJECTION PUMP NS (ME740548)	1	1					9901・1			
	*				BODY ASSY,INJECTION PUMP NS (ME742204)			1	1	1		9901・1			
07010A	1052071200 (1052106070)	3			PUMP ASSY,INJECTION PUMP FUEL FEED	1	1	1	1	1		9610・1			
07011	ME056381				BRACKET,INJECTION PUMP	1	1	1	1	1		9610・1			
07012	1540620400				CAP,INJECTION PUMP D=20	2	2					9901・1			
07020A	1056630910				COUPLING ASSY,INJECTION PUMP	1	1	1	1	1		9610・1			
07030A	1056362750				TIMER ASSY,INJECTION PUMP	1	1	1	1	1		9610・1	9812・3		
	1056362750				TIMER ASSY,INJECTION PUMP			1	1	1		9901・1			
	1056812520				TIMER ASSY,INJECTION PUMP	1	1					9901・1			
07034	ME158107				PIPE,INJECTION PUMP BOOST COMPENSATOR	1	1					9901・1			
07040A	1054080890				GOVERNOR ASSY,INJECTION PUMP RSV	1	1	1	1	1		9610・1	9812・3		
	1054080890				GOVERNOR ASSY,INJECTION PUMP RSV			1	1	1		9901・1			
	1054877702				GOVERNOR ASSY,INJECTION PUMP RFD	1	1					9901・1			V
07051	3016101200				SHIM,INJECTION PUMP BRACKET T=0.1	AR	AR	AR	AR	AR		9610・1			
	3116101800				SHIM,INJECTION PUMP BRACKET T=0.2	AR	AR	AR	AR	AR		0404・1			
07108	MS471107				BUSHING,INJECTION PUMP BODY 10X9	2	2	2	2	2		9610・1			
07307	F420210000				GASKET,INJECTION PUMP FUEL FEED PUMP D=10	2	2					9901・1			
07346	MH037279				EYEBOLT,INJECTION PUMP 10X20	1	1					9901・1			
07347	MH000715				BOLT,INJECTION PUMP FLANGE,10X35	4	4	4	4	4		9610・1	9910・3		
	MS146310				BOLT,INJECTION PUMP FLANGE,10X35	4	4	4	4	4		9911・1			
07347C	MH000724				BOLT,INJECTION PUMP FLANGE,10X85	4	4	4	4	4		9610・1	0106・3		
	MS146023				BOLT,INJECTION PUMP FLANGE,10X85	4	4	4	4	4		0107・1			

silvernorn.co.uk

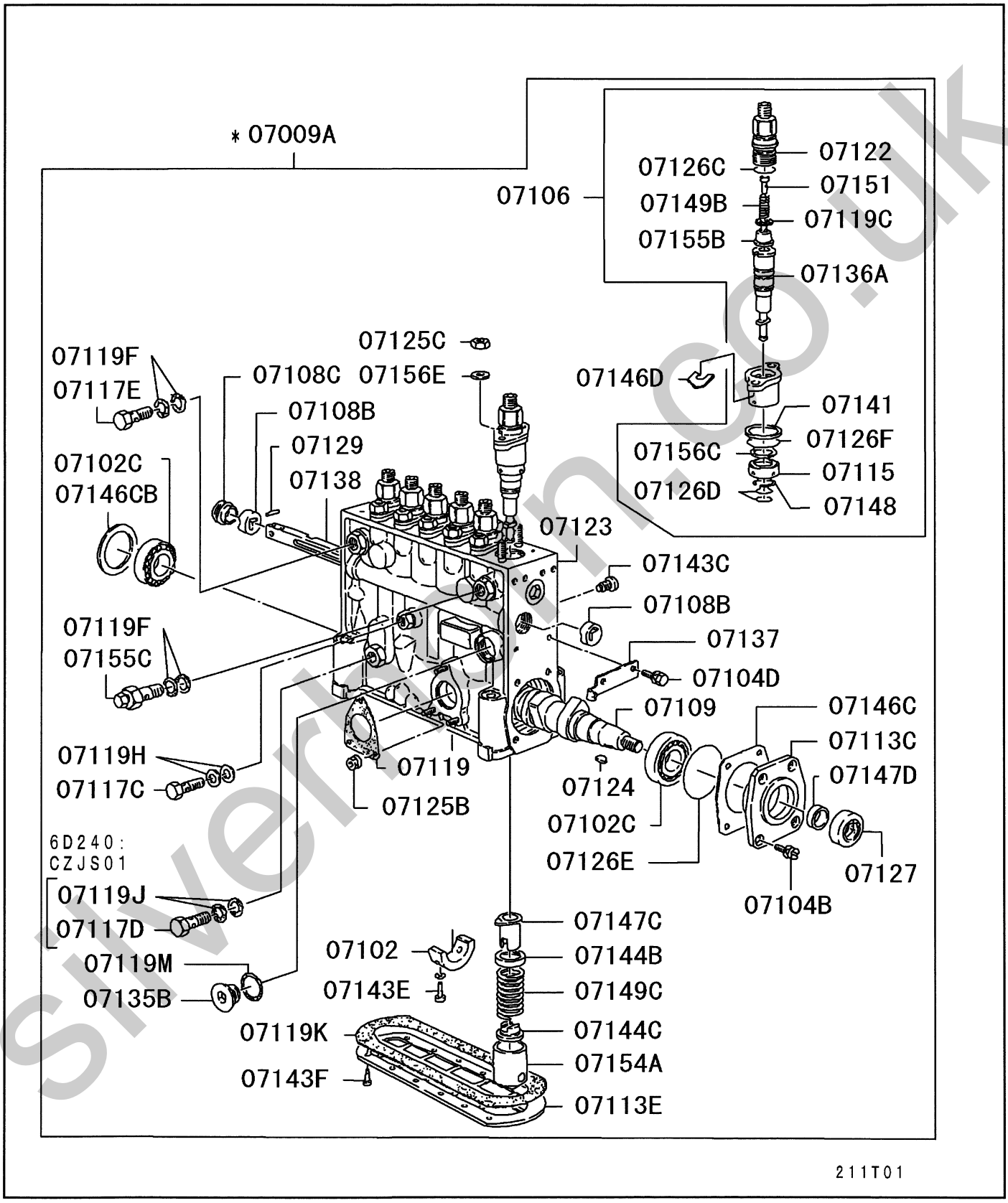

Silverman.co.uk

インジェクション ポンプ
13 -120 INJECTION PUMP

05 6D240 CZJS01141 150AMP ALT
04 6D240 CZJS01121 80AMP ALT
03 6D240 CZJS01000 STD
02 6D240 CTJS05US1
01 6D240 CTJS05000

見出番号 REF.-NO.	部品番号 PART NO.	代替 R/P	変記号順 SCNEQG	部品名称および記事・仕様記号 PART NAME & DESCRIPTION	型式・個数 MODEL & QTY 01	02	03	04	05		適用号機 APPLICABLE SERIAL NO. FROM@-	-@UPTO	管区 M/R	新規 VRD
07009A	*			BODY ASSY,INJECTION PUMP	1	1	1	1	1		9610・1	9812・3		
				NS (ME742204)										
	*			BODY ASSY,INJECTION PUMP	1	1					9901・1			
				NS (ME740548)										
	*			BODY ASSY,INJECTION PUMP			1	1	1		9901・1			
				NS (ME742204)										
07102	1343060100			BEARING,INJECTION PUMP BODY	1	1	1	1	1		9610・1			
07102C	0166502230			BEARING,INJECTION PUMP BODY	2	2	2	2	2		9610・1			
07104B	0290106810			BOLT,INJECTION PUMP BODY	4	4	4	4	4		9610・1			
07104D	0200061240			BOLT,INJECTION PUMP BODY	2	2	2	2	2		9610・1			
07106	1341656820			BLOCK,INJECTION PUMP BODY	6	6	6	6	6		9610・1	9812・3		
	1341505820			BLOCK,INJECTION PUMP BODY	6	6					9901・1			
	1341656820			BLOCK,INJECTION PUMP BODY			6	6	6		9901・1			
07108B	1340010000			BUSHING,INJECTION PUMP BODY	2	2	2	2	2		9610・1			
07108C	1342220000			BUSHING,INJECTION PUMP BODY	1	1	1	1	1		9610・1			
07109	1343712800			CAMSHAFT,INJECTION PUMP BODY	1	1	1	1	1		9610・1			
07113C	1343161700			COVER,INJECTION PUMP BODY	1	1	1	1	1		9610・1			
07113E	1340430800			COVER,INJECTION PUMP BODY	1	1	1	1	1		9610・1			
07115	1341350200	3		DEFLECTOR,INJECTION PUMP BODY	6	6	6	6	6		9610・1			
	(1341350400)													
07117C	0297310180			EYEBOLT,INJECTION PUMP BODY	1	1	1	1	1		9610・1			
07117D	0297314680			EYEBOLT,INJECTION PUMP BODY	1	1	1	1	1		9610・1	9812・3		
	0297314680			EYEBOLT,INJECTION PUMP BODY			1	1	1		9901・1			
07117E	0297314570			EYEBOLT,INJECTION PUMP BODY	1	1	1	1	1		9610・1	9812・3		
	0297314570			EYEBOLT,INJECTION PUMP BODY			1	1	1		9901・1			
	0297314680			EYEBOLT,INJECTION PUMP BODY	1	1					9901・1			
07119	1310410800			GASKET,INJECTION PUMP BODY	1	1	1	1	1		9610・1			
07119C	1341150100			GASKET,INJECTION PUMP BODY	6	6	6	6	6		9610・1			
07119F	0293414130			GASKET,INJECTION PUMP BODY	4	4	4	4	4		9610・1			
07119H	0265101340			GASKET,INJECTION PUMP BODY	2	2	2	2	2		9610・1			
07119J	0265141840			GASKET,INJECTION PUMP BODY	2	2	2	2	2		9610・1	9812・3		
	0265141840			GASKET,INJECTION PUMP BODY			2	2	2		9901・1			
07119K	1340421400			GASKET,INJECTION PUMP BODY	1	1	1	1	1		9610・1			
07119M	0265242940			GASKET,INJECTION PUMP BODY	1	1	1	1	1		9610・1			
07122	1341162400			HOLDER,INJECTION PUMP BODY	6	6	6	6	6		9610・1			
07123	1340630920			HOUSING,INJECTION PUMP BODY	1	1	1	1	1		9610・1	9812・3		
	1340630920			HOUSING,INJECTION PUMP BODY			1	1	1		9901・1			
	1340631720			HOUSING,INJECTION PUMP BODY	1	1					9901・1			
07124	0258051910			KEY,INJECTION PUMP BODY	1	1	1	1	1		9610・1			
07125B	1392060400			NUT,INJECTION PUMP BODY	3	3	3	3	3		9610・1			
07125C	0130210040			NUT,INJECTION PUMP BODY	12	12	12	12	12		9610・1			
				10X8										
07126C	1397220400			O-RING,INJECTION PUMP BODY	6	6	6	6	6		9610・1	9812・3		
	0296322070	3		O-RING,INJECTION PUMP BODY	6	6					9901・1			
	(1397220400)													
	1397220400			O-RING,INJECTION PUMP BODY			6	6	6		9901・1			
07126D	1397150400			O-RING,INJECTION PUMP BODY	12	12	12	12	12		9610・1	9812・3		
	0296315020	3		O-RING,INJECTION PUMP BODY	12	12					9901・1			
	(1397150400)													
	1397150400			O-RING,INJECTION PUMP BODY			12	12	12		9901・1			

Silverton.co.uk

インジェクション ポンプ
13 -120 INJECTION PUMP

05 6D240 CZJS01141 150AMP ALT
04 6D240 CZJS01121 80AMP ALT
03 6D240 CZJS01000 STD
02 6D240 CTJS05US1
01 6D240 CTJS05000

見出番号 REF.-NO.	部品番号 PART NO.	代替 R/P	変記号順 SEQ CNG	部品名称および記事・仕様記号 PART NAME & DESCRIPTION	型式・個数 MODEL & QTY 01	02	03	04	05		適用号機 APPLICABLE SERIAL NO. FROM@-	-@UPTO	管区 M/R	新規 VRD
07126E	0296355010			O-RING,INJECTION PUMP BODY	1	1	1	1	1		9610・1			
07126F	1397290400			O-RING,INJECTION PUMP BODY	6	6	6	6	6		9610・1	9812・3		
	0296329030	3		O-RING,INJECTION PUMP BODY	6	6					9901・1			
	(1397290400)													
	1397290400			O-RING,INJECTION PUMP BODY			6	6	6		9901・1			
07127	1396250000			OIL SEAL,INJECTION PUMP BODY	1	1	1	1	1		9610・1			
07129	0240302030			PIN,INJECTION PUMP BODY	1	1	1	1	1		9610・1			
07135B	1340450100			PLUG,INJECTION PUMP BODY	1	1	1	1	1		9610・1			
07136A	1341538120			PLUNGER ASSY,INJECTION PUMP BODY	6	6	6	6	6		9610・1	9812・3		
	1341534120			PLUNGER ASSY,INJECTION PUMP BODY	6	6					9901・1			
	1341538120			PLUNGER ASSY,INJECTION PUMP BODY			6	6	6		9901・1			
07137	1344960600			POINTER,INJECTION PUMP BODY	1	1	1	1	1		9610・1			
07138	1342564500			RACK,INJECTION PUMP BODY	1	1	1	1	1		9610・1	9812・3		
	1342560000			RACK,INJECTION PUMP BODY	1	1					9901・1			
	1342564500			RACK,INJECTION PUMP BODY			1	1	1		9901・1			
07141	1341370100			RING,INJECTION PUMP BODY	6	6	6	6	6		9610・1			
07143C	1340470000			SCREW,INJECTION PUMP BODY	6	6	6	6	6		9610・1			
07143E	0201062040			SCREW,INJECTION PUMP BODY	2	2	2	2	2		9610・1			
07143F	0122061640			SCREW,INJECTION PUMP BODY	12	12	12	12	12		9610・1			
07144B	1342160000			SEAT,INJECTION PUMP BODY	6	6	6	6	6		9610・1			
07144C	1342170500			SEAT,INJECTION PUMP BODY	6	6	6	6	6		9610・1			
07146C	1343140000			SHIM,INJECTION PUMP BODY T=0.100	CC	CC	CC	CC	CC		9610・1			
	1343140100			SHIM,INJECTION PUMP BODY T=0.120	CC	CC	CC	CC	CC		9610・1			
	1343140200			SHIM,INJECTION PUMP BODY T=0.140	CC	CC	CC	CC	CC		9610・1			
	1343140300			SHIM,INJECTION PUMP BODY T=0.160	CC	CC	CC	CC	CC		9610・1			
	1343140400			SHIM,INJECTION PUMP BODY T=0.180	CC	CC	CC	CC	CC		9610・1			
	1343140500			SHIM,INJECTION PUMP BODY T=0.300	CC	CC	CC	CC	CC		9610・1			
	1343140600			SHIM,INJECTION PUMP BODY T=0.500	CC	CC	CC	CC	CC		9610・1			
07146CB	1343030400			SHIM,INJECTION PUMP BODY T=0.600	CC	CC	CC	CC	CC		9610・1			
	1343030000			SHIM,INJECTION PUMP BODY T=1.200	CC	CC	CC	CC	CC		9610・1			
	1343030100			SHIM,INJECTION PUMP BODY T=1.500	CC	CC	CC	CC	CC		9610・1			
	1343030200			SHIM,INJECTION PUMP BODY T=1.800	CC	CC	CC	CC	CC		9610・1			
	1343030300			SHIM,INJECTION PUMP BODY T=2.000	CC	CC	CC	CC	CC		9610・1			
07146D	1394000900			SHIM,INJECTION PUMP BODY T=0.500	CC	CC	CC	CC	CC		9610・1			
	1394001000			SHIM,INJECTION PUMP BODY T=0.525	CC	CC	CC	CC	CC		9610・1			
	1394001100			SHIM,INJECTION PUMP BODY	CC	CC	CC	CC	CC		9610・1			

silvermorn.co.uk

05 6D240 CZJS01141 150AMP ALT
04 6D240 CZJS01121 80AMP ALT
03 6D240 CZJS01000 STD
02 6D240 CTJS05US1
01 6D240 CTJS05000

見出番号 REF.-NO.	部品番号 PART NO.	代替 R/P	変順 SEQ	記号 SCNG	部品名称および記事・仕様記号 PART NAME & DESCRIPTION	型式・個数 MODEL & QTY 01	02	03	04	05		適用号機 APPLICABLE SERIAL NO. FROM@-	-@UPTO	管区 M/R	新規 VRD
					T=0.550										
	1394001200				SHIM,INJECTION PUMP BODY	CC	CC	CC	CC	CC		9610・1			
					T=0.575										
	1394001300				SHIM,INJECTION PUMP BODY	CC	CC	CC	CC	CC		9610・1			
					T=0.600										
	1394001400				SHIM,INJECTION PUMP BODY	CC	CC	CC	CC	CC		9610・1			
					T=0.625										
	1394001500				SHIM,INJECTION PUMP BODY	CC	CC	CC	CC	CC		9610・1			
					T=0.650										
	1394001600				SHIM,INJECTION PUMP BODY	CC	CC	CC	CC	CC		9610・1			
					T=0.675										
	1394001700				SHIM,INJECTION PUMP BODY	CC	CC	CC	CC	CC		9610・1			
					T=0.700										
	1394001800				SHIM,INJECTION PUMP BODY	CC	CC	CC	CC	CC		9610・1			
					T=0.725										
	1394001900				SHIM,INJECTION PUMP BODY	CC	CC	CC	CC	CC		9610・1			
					T=0.750										
	1394002000				SHIM,INJECTION PUMP BODY	CC	CC	CC	CC	CC		9610・1			
					T=0.775										
	1394002100				SHIM,INJECTION PUMP BODY	CC	CC	CC	CC	CC		9610・1			
					T=0.800										
	1394002200				SHIM,INJECTION PUMP BODY	CC	CC	CC	CC	CC		9610・1			
					T=0.825										
	1394002300				SHIM,INJECTION PUMP BODY	CC	CC	CC	CC	CC		9610・1			
					T=0.850										
	1394002400				SHIM,INJECTION PUMP BODY	CC	CC	CC	CC	CC		9610・1			
					T=0.875										
	1394002500				SHIM,INJECTION PUMP BODY	CC	CC	CC	CC	CC		9610・1			
					T=0.900										
	1394002600				SHIM,INJECTION PUMP BODY	CC	CC	CC	CC	CC		9610・1			
					T=0.925										
	1394002700				SHIM,INJECTION PUMP BODY	CC	CC	CC	CC	CC		9610・1			
					T=0.950										
	1394002800				SHIM,INJECTION PUMP BODY	CC	CC	CC	CC	CC		9610・1			
					T=0.975										
	1394002900				SHIM,INJECTION PUMP BODY	CC	CC	CC	CC	CC		9610・1			
					T=1.000										
	1394003000				SHIM,INJECTION PUMP BODY	CC	CC	CC	CC	CC		9610・1			
					T=1.025										
	1394003100				SHIM,INJECTION PUMP BODY	CC	CC	CC	CC	CC		9610・1			
					T=1.050										
	1394003200				SHIM,INJECTION PUMP BODY	CC	CC	CC	CC	CC		9610・1			
					T=1.075										
	1394003300				SHIM,INJECTION PUMP BODY	CC	CC	CC	CC	CC		9610・1			
					T=1.100										
	1394003400				SHIM,INJECTION PUMP BODY	CC	CC	CC	CC	CC		9610・1			
					T=1.125										
	1394003500				SHIM,INJECTION PUMP BODY	CC	CC	CC	CC	CC		9610・1			
					T=1.150										
	1394003600				SHIM,INJECTION PUMP BODY	CC	CC	CC	CC	CC		9610・1			

silvermorn.co.uk

05 6D240 CZJS01141 150AMP ALT
04 6D240 CZJS01121 80AMP ALT
03 6D240 CZJS01000 STD
02 6D240 CTJS05US1
01 6D240 CTJS05000

見出番号 REF.-NO.	部品番号 PART NO.	代替 R/P	変順 SEQ	記号 SCNG	部品名称および記事・仕様記号 PART NAME & DESCRIPTION	型式・個数 MODEL & QTY 01	02	03	04	05		適用号機 APPLICABLE SERIAL NO. FROM@-	-@UPTO	管区 M/R	新規 VRD
					T=1.175										
	1394003700				SHIM,INJECTION PUMP BODY	CC	CC	CC	CC	CC		9610・1			
					T=1.200										
	1394003800				SHIM,INJECTION PUMP BODY	CC	CC	CC	CC	CC		9610・1			
					T=1.225										
	1394003900				SHIM,INJECTION PUMP BODY	CC	CC	CC	CC	CC		9610・1			
					T=1.250										
	1394004000				SHIM,INJECTION PUMP BODY	CC	CC	CC	CC	CC		9610・1			
					T=1.275										
	1394004100				SHIM,INJECTION PUMP BODY	CC	CC	CC	CC	CC		9610・1			
					T=1.300										
	1394004200				SHIM,INJECTION PUMP BODY	CC	CC	CC	CC	CC		9610・1			
					T=1.325										
	1394004300				SHIM,INJECTION PUMP BODY	CC	CC	CC	CC	CC		9610・1			
					T=1.350										
	1394004400				SHIM,INJECTION PUMP BODY	CC	CC	CC	CC	CC		9610・1			
					T=1.375										
	1394004500				SHIM,INJECTION PUMP BODY	CC	CC	CC	CC	CC		9610・1			
					T=1.400										
	1394004600				SHIM,INJECTION PUMP BODY	CC	CC	CC	CC	CC		9610・1			
					T=1.425										
	1394004700				SHIM,INJECTION PUMP BODY	CC	CC	CC	CC	CC		9610・1			
					T=1.450										
	1394004800				SHIM,INJECTION PUMP BODY	CC	CC	CC	CC	CC		9610・1			
					T=1.475										
	1394004900				SHIM,INJECTION PUMP BODY	CC	CC	CC	CC	CC		9610・1			
					T=1.500										
	1394005000				SHIM,INJECTION PUMP BODY	CC	CC	CC	CC	CC		9610・1			
					T=1.525										
	1394005100				SHIM,INJECTION PUMP BODY	CC	CC	CC	CC	CC		9610・1			
					T=1.550										
	1394005200				SHIM,INJECTION PUMP BODY	CC	CC	CC	CC	CC		9610・1			
					T=1.575										
	1394005300				SHIM,INJECTION PUMP BODY	CC	CC	CC	CC	CC		9610・1			
					T=1.600										
	1394005400				SHIM,INJECTION PUMP BODY	CC	CC	CC	CC	CC		9610・1			
					T=1.625										
	1394005500				SHIM,INJECTION PUMP BODY	CC	CC	CC	CC	CC		9610・1			
					T=1.650										
	1394005600				SHIM,INJECTION PUMP BODY	CC	CC	CC	CC	CC		9610・1			
					T=1.675										
	1394005700				SHIM,INJECTION PUMP BODY	CC	CC	CC	CC	CC		9610・1			
					T=1.700										
	1394005800				SHIM,INJECTION PUMP BODY	CC	CC	CC	CC	CC		9610・1			
					T=1.725										
	1394005900				SHIM,INJECTION PUMP BODY	CC	CC	CC	CC	CC		9610・1			
					T=1.750										
	1394006000				SHIM,INJECTION PUMP BODY	CC	CC	CC	CC	CC		9610・1			
					T=1.775										
	1394006100				SHIM,INJECTION PUMP BODY	CC	CC	CC	CC	CC		9610・1			

silvernorn.co.uk

インジェクション ポンプ
13 -120 INJECTION PUMP

05 6D240 CZJS01141 150AMP ALT
04 6D240 CZJS01121 80AMP ALT
03 6D240 CZJS01000 STD
02 6D240 CTJS05US1
01 6D240 CTJS05000

見出番号 REF.-NO.	部品番号 PART NO.	代替 R/P	変順 SEQ	記号 SCNG	部品名称および記事・仕様記号 PART NAME & DESCRIPTION	型式・個数 MODEL & QTY 01	02	03	04	05		適用号機 APPLICABLE SERIAL NO. FROM@-	-@UPTO	管区 M/R	新規 VRD
					T=1.800										
	1394006200				SHIM,INJECTION PUMP BODY	CC	CC	CC	CC	CC		9610・1			
					T=1.825										
	1394006300				SHIM,INJECTION PUMP BODY	CC	CC	CC	CC	CC		9610・1			
					T=1.850										
	1394006400				SHIM,INJECTION PUMP BODY	CC	CC	CC	CC	CC		9610・1			
					T=1.875										
	1394006500				SHIM,INJECTION PUMP BODY	CC	CC	CC	CC	CC		9610・1			
					T=1.900										
	1394006600				SHIM,INJECTION PUMP BODY	CC	CC	CC	CC	CC		9610・1			
					T=1.925										
	1394006700				SHIM,INJECTION PUMP BODY	CC	CC	CC	CC	CC		9610・1			
					T=1.950										
	1394006800				SHIM,INJECTION PUMP BODY	CC	CC	CC	CC	CC		9610・1			
					T=1.975										
07147C	1342410021				SLEEVE,INJECTION PUMP BODY	6	6	6	6	6		9610・1			
07147D	1345630900				SLEEVE,INJECTION PUMP BODY	1	1	1	1	1		9610・1			
07148	0296020010				SNAP RING,INJECTION PUMP BODY	6	6	6	6	6		9610・1			
07149B	1341120600				SPRING,INJECTION PUMP BODY	6	6	6	6	6		9610・1			
07149C	1342150400				SPRING,INJECTION PUMP BODY	6	6	6	6	6		9610・1			
07151	1341171400				STOPPER,INJECTION PUMP BODY	6	6	6	6	6		9610・1			
07154A	1342000020				TAPPET ASSY,INJECTION PUMP BODY	6	6	6	6	6		9610・1			
07155B	1341104520				VALVE,INJECTION PUMP BODY	6	6	6	6	6		9610・1			
07155C	1314244620				VALVE,INJECTION PUMP BODY	1	1	1	1	1		9610・1			
07156C	0293020140				WASHER,INJECTION PUMP BODY	6	6	6	6	6		9610・1			
07156E	1341320300				WASHER,INJECTION PUMP BODY	12	12	12	12	12		9610・1			

silvernorn.co.uk

1－1／2
6D240：CZJS01

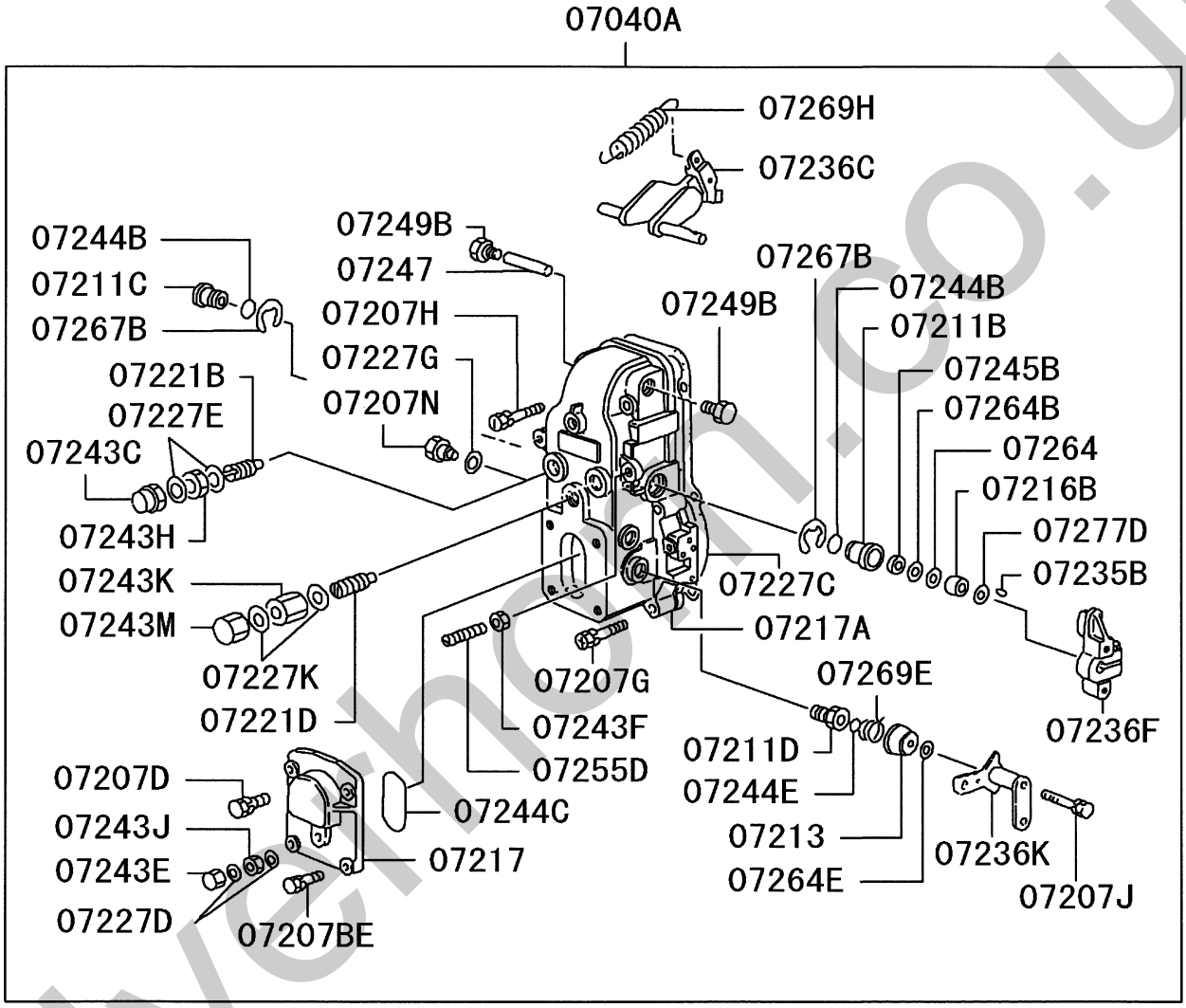

211T02

silvernet.co.uk

1－2／2
6D240:CZJS01

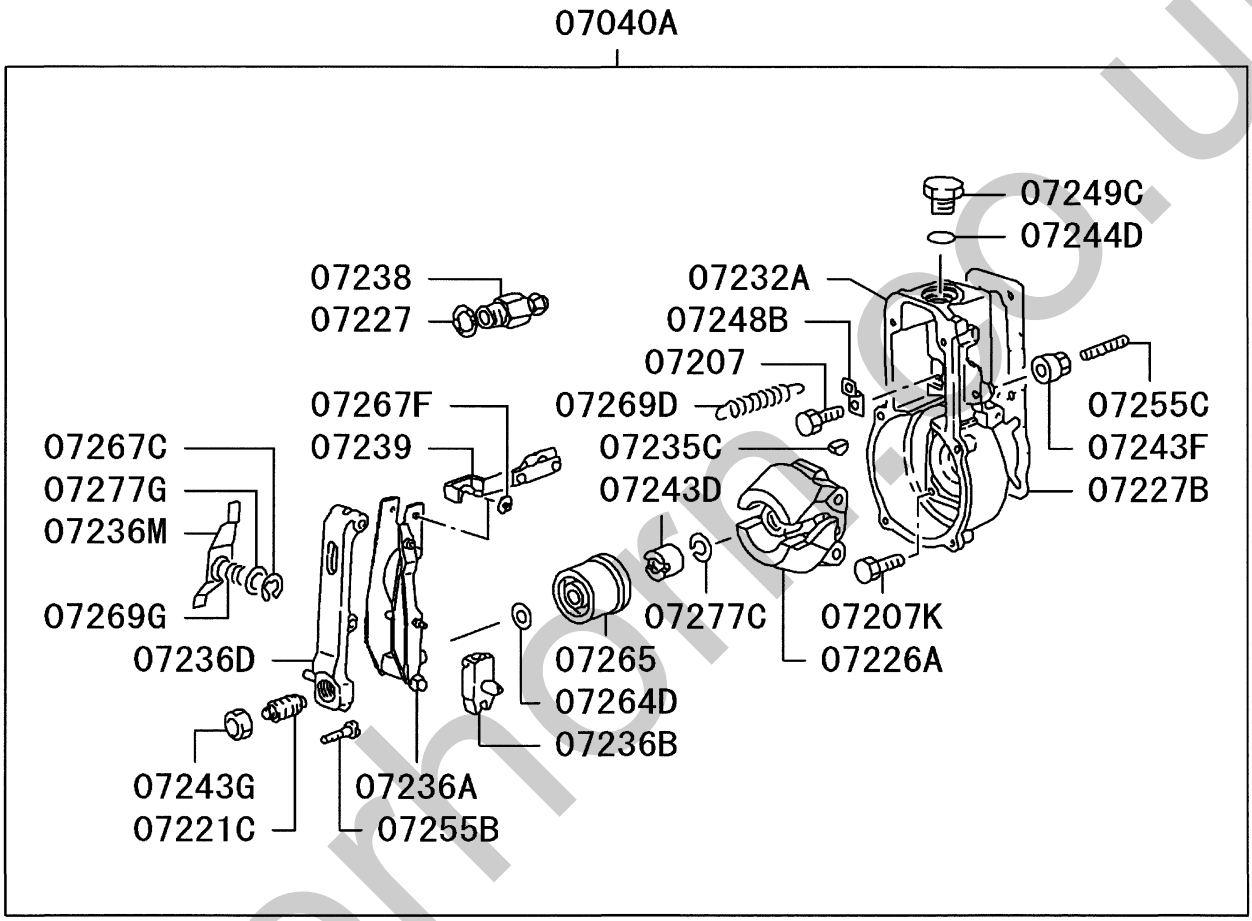

silvermine.co.uk

2－1／2

6D240：CTJS05

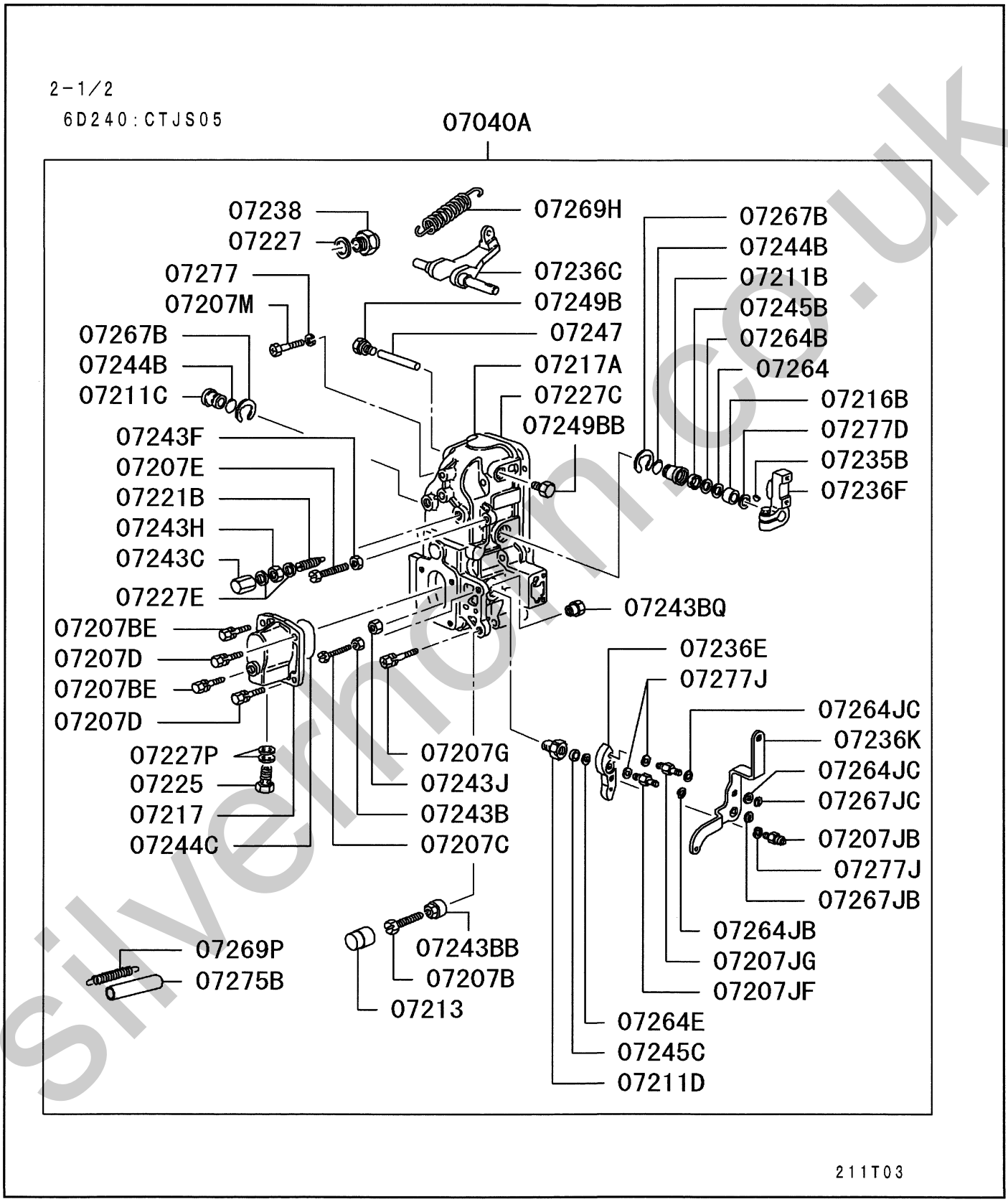

silvermoon.co.uk

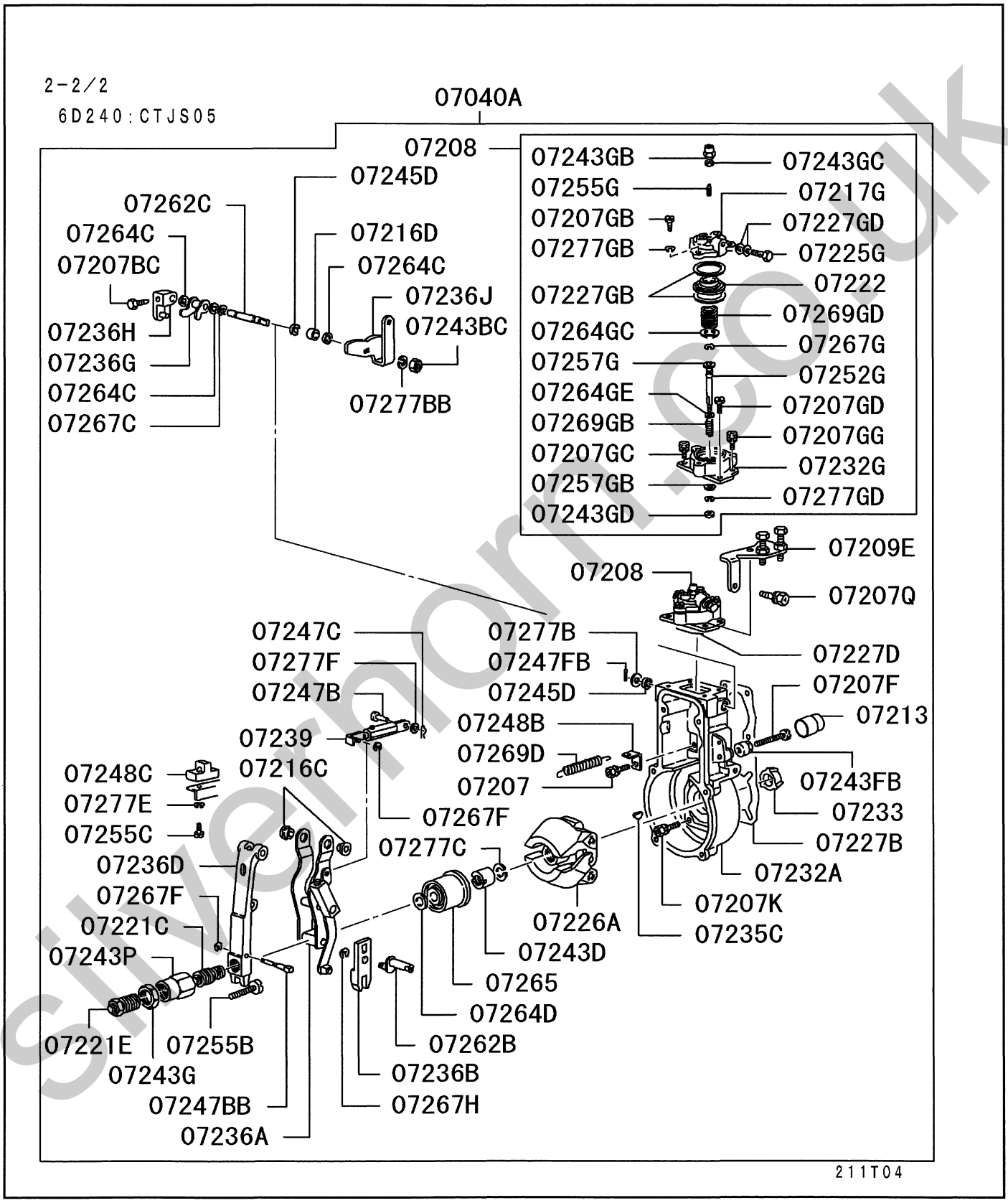

silvermont.co.uk

ｶﾞﾊﾞﾅ
13 -160 GOVERNOR

05 6D240 CZJS01141 150AMP ALT
04 6D240 CZJS01121 80AMP ALT
03 6D240 CZJS01000 STD
02 6D240 CTJS05US1
01 6D240 CTJS05000

見出番号 REF.-NO.	部品番号 PART NO.	代替 R/P	変順 SEQ	記号 SCNG	部品名称および記事・仕様記号 PART NAME & DESCRIPTION	型式・個数 MODEL & QTY 01	02	03	04	05		適用号機 APPLICABLE SERIAL NO. FROM@-	-@UPTO	管区 M/R	新規 VRD
07040A	1054080890				GOVERNOR ASSY,INJECTION PUMP RSV	1	1	1	1	1		9610・1	9812・3		
	1054080890				GOVERNOR ASSY,INJECTION PUMP RSV			1	1	1		9901・1			
	1054877702				GOVERNOR ASSY,INJECTION PUMP RFD	1	1					9901・1			V
07207	0201062040				BOLT,INJECTION PUMP GOVERNOR	1	1	1	1	1		9610・1	9812・3		
	0201062040				BOLT,INJECTION PUMP GOVERNOR			1	1	1		9901・1			
	0201061840				BOLT,INJECTION PUMP GOVERNOR	4	4					9901・1			
07207B	1540106000				BOLT,INJECTION PUMP GOVERNOR 10X55	CC	CC					9901・1			
	1540107900				BOLT,INJECTION PUMP GOVERNOR 10X58	CC	CC					9901・1			
07207BC	1550060700				BOLT,INJECTION PUMP GOVERNOR	1	1					9901・1			
07207BE	0290206210				BOLT,INJECTION PUMP GOVERNOR	2	2	2	2	2		9610・1	9812・3		
	0290206210				BOLT,INJECTION PUMP GOVERNOR			2	2	2		9901・1			
	0200061640				BOLT,INJECTION PUMP GOVERNOR	1	1					9901・1			
07207C	1556154200				BOLT,INJECTION PUMP GOVERNOR	1	1					9901・1			V
07207D	0200061640				BOLT,INJECTION PUMP GOVERNOR	2	2	2	2	2		9610・1	9812・3		
	0290206210				BOLT,INJECTION PUMP GOVERNOR	1	1					9901・1			
	0200061640				BOLT,INJECTION PUMP GOVERNOR			2	2	2		9901・1			
07207E	1540107300				BOLT,INJECTION PUMP GOVERNOR 8X60.0	1	1					9901・1			
07207F	1540130600				BOLT,INJECTION PUMP GOVERNOR	1	1					9901・1			
07207G	0201063640				BOLT,INJECTION PUMP GOVERNOR	4	4	4	4	4		9610・1	9812・3		
	0201064540				BOLT,INJECTION PUMP GOVERNOR	5	5					9901・1			
	0201063640				BOLT,INJECTION PUMP GOVERNOR			4	4	4		9901・1			
07207GB	0290106310				BOLT,INJECTION PUMP GOVERNOR	3	3					9901・1			
07207GC	0201061640				BOLT,INJECTION PUMP GOVERNOR	2	2					9901・1			
07207GD	0290206260				BOLT,INJECTION PUMP GOVERNOR	1	1					9901・1			
07207GG	0201062040				BOLT,INJECTION PUMP GOVERNOR	1	1					9901・1			
07207H	0201065040				BOLT,INJECTION PUMP GOVERNOR	2	2	2	2	2		9610・1	9812・3		
	0201065040				BOLT,INJECTION PUMP GOVERNOR			2	2	2		9901・1			
07207J	0200064540				BOLT,INJECTION PUMP GOVERNOR	1	1	1	1	1		9610・1	9812・3		
	0200064540				BOLT,INJECTION PUMP GOVERNOR			1	1	1		9901・1			
07207JB	1543576320				BOLT,INJECTION PUMP GOVERNOR	1	1					9901・1			
07207JF	1543718300				BOLT,INJECTION PUMP GOVERNOR	1	1					9901・1			
07207JG	1543765800				BOLT,INJECTION PUMP GOVERNOR	1	1					9901・1			
07207K	0201062040				BOLT,INJECTION PUMP GOVERNOR	7	7	7	7	7		9610・1	9812・3		
	0201062040				BOLT,INJECTION PUMP GOVERNOR	4	4	7	7	7		9901・1			
07207M	0290106850				BOLT,INJECTION PUMP GOVERNOR	2	2					9901・1			
07207N	1544012700				BOLT,INJECTION PUMP GOVERNOR	1	1	1	1	1		9610・1	9812・3		
	1544012700				BOLT,INJECTION PUMP GOVERNOR			1	1	1		9901・1			
07207Q	0201061240				BOLT,INJECTION PUMP GOVERNOR	1	1					9901・1			
07208	1544225620				BOOST COMPENSATOR,INJECTION PUMP GOVERNOR	1	1					9901・1			
07209E	1543762220				BRACKET,INJECTION PUMP GOVERNOR	1	1					9901・1			
07211B	1542043000				BUSHING,INJECTION PUMP GOVERNOR	1	1	1	1	1		9610・1	9812・3		
	1542043000				BUSHING,INJECTION PUMP GOVERNOR			1	1	1		9901・1			
	1542005501				BUSHING,INJECTION PUMP GOVERNOR	1	1					9901・1			
07211C	1542043100	3			BUSHING,INJECTION PUMP GOVERNOR	1	1	1	1	1		9610・1	9812・3		

silvermn.co.uk

ｶﾞﾊﾞﾅ
13 -160 GOVERNOR

05 6D240 CZJS01141 150AMP ALT
04 6D240 CZJS01121 80AMP ALT
03 6D240 CZJS01000 STD
02 6D240 CTJS05US1
01 6D240 CTJS05000

見出番号 REF.-NO.	部品番号 PART NO.	代替 R/P	変順 SEQ	記号 CNG	部品名称および記事・仕様記号 PART NAME & DESCRIPTION	型式・個数 MODEL & QTY 01	02	03	04	05		適用号機 APPLICABLE SERIAL NO. FROM@-	-@UPTO	管区 M/R	新規 VRD
	(1542044400)														
	1542043100	3			BUSHING,INJECTION PUMP GOVERNOR			1	1	1		9901･1			
	(1542044400)														
	1542043500				BUSHING,INJECTION PUMP GOVERNOR	1	1					9901･1			
07211D	1543210400				BUSHING,INJECTION PUMP GOVERNOR	1	1	1	1	1		9610･1	9812･3		
	1543212000				BUSHING,INJECTION PUMP GOVERNOR	1	1					9901･1			
	1543210400				BUSHING,INJECTION PUMP GOVERNOR			1	1	1		9901･1			
07213	1543220100				CAP,INJECTION PUMP GOVERNOR	1	1	1	1	1		9610･1	9812･3		
	1543220100				CAP,INJECTION PUMP GOVERNOR			1	1	1		9901･1			
	1540621700				CAP,INJECTION PUMP GOVERNOR	2	2					9901･1			V
07216B	1542062800				COLLAR,INJECTION PUMP GOVERNOR	1	1	1	1	1		9610･1	9812･3		
	1542062300				COLLAR,INJECTION PUMP GOVERNOR	1	1					9901･1			
	1542062800				COLLAR,INJECTION PUMP GOVERNOR			1	1	1		9901･1			
07216C	1542371300				COLLAR,INJECTION PUMP GOVERNOR	2	2					9901･1			
07216D	1542065400				COLLAR,INJECTION PUMP GOVERNOR	1	1					9901･1			
07217	1540631400				COVER,INJECTION PUMP GOVERNOR	1	1	1	1	1		9610･1	9812･3		
	1540636121				COVER,INJECTION PUMP GOVERNOR	1	1					9901･1			
	1540631400				COVER,INJECTION PUMP GOVERNOR			1	1	1		9901･1			
07217A	1545003320				COVER ASSY,INJECTION PUMP GOVERNOR	1	1	1	1	1		9610･1	9812･3		
	1545003320				COVER ASSY,INJECTION PUMP GOVERNOR			1	1	1		9901･1			
	1545166520				COVER ASSY,INJECTION PUMP GOVERNOR	1	1					9901･1			
07217G	1544045100				COVER,INJECTION PUMP GOVERNOR	1	1					9901･1			
07221B	1542420620				DAMPER,INJECTION PUMP GOVERNOR	1	1	1	1	1		9610･1	9812･3		
	1542420620				DAMPER,INJECTION PUMP GOVERNOR			1	1	1		9901･1			
	1540507720				DAMPER,INJECTION PUMP GOVERNOR	1	1					9901･1			
07221C	1541770820				DAMPER,INJECTION PUMP GOVERNOR	1	1	1	1	1		9610･1	9812･3		
	1541770820				DAMPER,INJECTION PUMP GOVERNOR			1	1	1		9901･1			
	1541892820				DAMPER,INJECTION PUMP GOVERNOR	1	1					9901･1			
07221D	1541580820				DAMPER,INJECTION PUMP GOVERNOR	1	1	1	1	1		9610･1	9812･3		
	1541580820				DAMPER,INJECTION PUMP GOVERNOR			1	1	1		9901･1			
07221E	1541881320				DAMPER,INJECTION PUMP GOVERNOR	1	1					9901･1			
07222	1544009320				DIAPHRAGM,INJECTION PUMP GOVERNOR	1	1					9901･1			
07225	1535564800				EYEBOLT,INJECTION PUMP GOVERNOR	1	1					9901･1			
07225G	0297310180				EYEBOLT,INJECTION PUMP GOVERNOR	1	1					9901･1			
07226A	1541010020				FLYWEIGHT ASSY,INJECTION PUMP GOVERNOR	1	1	1	1	1		9610･1	9812･3		
	1541009220				FLYWEIGHT ASSY,INJECTION PUMP GOVERNOR	1	1					9901･1			
	1541010020				FLYWEIGHT ASSY,INJECTION PUMP GOVERNOR			1	1	1		9901･1			
07227	0265243040				GASKET,INJECTION PUMP GOVERNOR	1	1	1	1	1		9610･1			
07227B	1543715600				GASKET,INJECTION PUMP GOVERNOR	1	1	1	1	1		9610･1			
07227C	1543900300				GASKET,INJECTION PUMP GOVERNOR	1	1	1	1	1		9610･1	9812･3		
	1543900200				GASKET,INJECTION PUMP GOVERNOR	1	1					9901･1			
	1543900300				GASKET,INJECTION PUMP GOVERNOR			1	1	1		9901･1			
07227D	0265061040				GASKET,INJECTION PUMP GOVERNOR	2	2	2	2	2		9610･1	9812･3		
	1543582500				GASKET,INJECTION PUMP GOVERNOR	1	1					9901･1			
	0265061040				GASKET,INJECTION PUMP GOVERNOR			2	2	2		9901･1			
07227E	0265162040				GASKET,INJECTION PUMP GOVERNOR	2	2	2	2	2		9610･1	9812･3		
	0265121540				GASKET,INJECTION PUMP GOVERNOR	2	2					9901･1			
	0265162040				GASKET,INJECTION PUMP GOVERNOR			2	2	2		9901･1			
07227G	0293310240				GASKET,INJECTION PUMP GOVERNOR	1	1	1	1	1		9610･1	9812･3		
	0293310240				GASKET,INJECTION PUMP GOVERNOR			1	1	1		9901･1			

Sivetron.co.uk

ｶﾞﾊﾞﾅ
13 -160 GOVERNOR

05 6D240 CZJS01141 150AMP ALT
04 6D240 CZJS01121 80AMP ALT
03 6D240 CZJS01000 STD
02 6D240 CTJS05US1
01 6D240 CTJS05000

見出番号 REF.-NO.	部品番号 PART NO.	代替 R/P	変記号順 SEQ	SCNG	部品名称および記事・仕様記号 PART NAME & DESCRIPTION	型式・個数 MODEL & QTY 01	02	03	04	05		適用号機 APPLICABLE SERIAL NO. FROM@-	-@UPTO	管区 M/R	新規 VRD
07227GB	1544132600				GASKET,INJECTION PUMP GOVERNOR	2	2					9901･1			
07227GD	0265101340				GASKET,INJECTION PUMP GOVERNOR	2	2					9901･1			
07227K	0265121540				GASKET,INJECTION PUMP GOVERNOR	2	2	2	2	2		9610･1	9812･3		
	0265121540				GASKET,INJECTION PUMP GOVERNOR			2	2	2		9901･1			
07227P	0265121840				GASKET,INJECTION PUMP GOVERNOR	2	2					9901･1			
07232A	1540004700				HOUSING ASSY,INJECTION PUMP GOVERNOR	1	1	1	1	1		9610･1	9812･3		
	1540004700				HOUSING ASSY,INJECTION PUMP GOVERNOR			1	1	1		9901･1			
	1540041022				HOUSING ASSY,INJECTION PUMP GOVERNOR	1	1					9901･1			
07232G	1544086220				HOUSING,INJECTION PUMP GOVERNOR	1	1					9901･1			
07233	1554125200				IMPELLER,INJECTION PUMP GOVERNOR	1	1					9901･1			
07235B	0258031310				KEY,INJECTION PUMP GOVERNOR	1	1	1	1	1		9610･1			
07235C	0258031310				KEY,INJECTION PUMP GOVERNOR	1	1	1	1	1		9610･1	9812･3		
	0258031610				KEY,INJECTION PUMP GOVERNOR	1	1	1	1	1		9610･1			
	0258031310				KEY,INJECTION PUMP GOVERNOR			1	1	1		9901･1			
07236A	1542114320				LEVER ASSY,INJECTION PUMP GOVERNOR	1	1	1	1	1		9610･1	9812･3		
	1542161920				LEVER ASSY,INJECTION PUMP GOVERNOR	1	1					9901･1			
	1542114320				LEVER ASSY,INJECTION PUMP GOVERNOR			1	1	1		9901･1			
07236B	1543265120				LEVER,INJECTION PUMP GOVERNOR	1	1	1	1	1		9610･1	9812･3		
	1543260300				LEVER,INJECTION PUMP GOVERNOR	1	1					9901･1			
	1543265120				LEVER,INJECTION PUMP GOVERNOR			1	1	1		9901･1			
07236C	1542006920				LEVER,INJECTION PUMP GOVERNOR	1	1	1	1	1		9610･1	9812･3		
	1542006920				LEVER,INJECTION PUMP GOVERNOR			1	1	1		9901･1			
	1542005401				LEVER,INJECTION PUMP GOVERNOR	1	1					9901･1			
07236D	1542363220				LEVER,INJECTION PUMP GOVERNOR	1	1	1	1	1		9610･1	9812･3		
	1542365200				LEVER,INJECTION PUMP GOVERNOR	1	1					9901･1			
	1542363220				LEVER,INJECTION PUMP GOVERNOR			1	1	1		9901･1			
07236E	1543602800				LEVER,INJECTION PUMP GOVERNOR	1	1					9901･1			
07236F	1543400120				LEVER,INJECTION PUMP GOVERNOR	1	1	1	1	1		9610･1	9812･3		
	1543401920				LEVER,INJECTION PUMP GOVERNOR	1	1					9901･1			
	1543400120				LEVER,INJECTION PUMP GOVERNOR			1	1	1		9901･1			
07236G	1544081520				LEVER,INJECTION PUMP GOVERNOR	1	1					9901･1			
07236H	1550031920				LEVER,INJECTION PUMP GOVERNOR	1	1					9901･1			
07236J	1543833200				LEVER,INJECTION PUMP GOVERNOR	1	1					9901･1			
07236K	1543643420				LEVER,INJECTION PUMP GOVERNOR	1	1	1	1	1		9610･1	9812･3		
	1543643420				LEVER,INJECTION PUMP GOVERNOR			1	1	1		9901･1			
	1543871920				LEVER,INJECTION PUMP GOVERNOR	1	1					9901･1			
07236M	1542107420				LEVER,INJECTION PUMP GOVERNOR	1	1	1	1	1		9610･1	9812･3		
	1542107420				LEVER,INJECTION PUMP GOVERNOR			1	1	1		9901･1			
07238	1530212220				LIMITER,INJECTION PUMP GOVERNOR	1	1	1	1	1		9610･1	9812･3		
	1530212220				LIMITER,INJECTION PUMP GOVERNOR			1	1	1		9901･1			
	1554041700				LIMITER,INJECTION PUMP GOVERNOR	1	1					9901･1			
07239	1542302920				LINK,INJECTION PUMP GOVERNOR	1	1	1	1	1		9610･1	9812･3		
	1542302920				LINK,INJECTION PUMP GOVERNOR			1	1	1		9901･1			
	1542348520				LINK,INJECTION PUMP GOVERNOR	1	1					9901･1			
07243B	0130206040				NUT,INJECTION PUMP GOVERNOR	1	1					9901･1			
07243BB	1540112200				NUT,INJECTION PUMP GOVERNOR	1	1					9901･1			
07243BC	0130208040				NUT,INJECTION PUMP GOVERNOR	1	1					9901･1			
07243BQ	1540111400				NUT,INJECTION PUMP GOVERNOR	1	1					9901･1			V
07243C	1541591100				NUT,INJECTION PUMP GOVERNOR	1	1	1	1	1		9610･1	9812･3		
	1541591200				NUT,INJECTION PUMP GOVERNOR	1	1					9901･1			

sivetsm.co.uk

ｶﾞﾊﾞﾅ
13 -160 GOVERNOR

05 6D240 CZJS01141 150AMP ALT
04 6D240 CZJS01121 80AMP ALT
03 6D240 CZJS01000 STD
02 6D240 CTJS05US1
01 6D240 CTJS05000

見出番号 REF.-NO.	部品番号 PART NO.	代替 R/P	変記号順 SEQ	CNG	部品名称および記事・仕様記号 PART NAME & DESCRIPTION	型式・個数 MODEL & QTY 01	02	03	04	05		適用号機 APPLICABLE SERIAL NO. FROM@-	-@UPTO	管区 M/R	新規 VRD
	1541591100				NUT,INJECTION PUMP GOVERNOR			1	1	1		9901・1			
07243D	0292312030				NUT,INJECTION PUMP GOVERNOR	1	1	1	1	1		9610・1	9812・3		
	1392120000				NUT,INJECTION PUMP GOVERNOR	1	1					9901・1			
	0292312030				NUT,INJECTION PUMP GOVERNOR			1	1	1		9901・1			
07243E	1540351600				NUT,INJECTION PUMP GOVERNOR	1	1	1	1	1		9610・1	9812・3		
	1540351600				NUT,INJECTION PUMP GOVERNOR			1	1	1		9901・1			
07243F	1540110100				NUT,INJECTION PUMP GOVERNOR	2	2	2	2	2		9610・1	9812・3		
	1540110100				NUT,INJECTION PUMP GOVERNOR			2	2	2		9901・1			
	0130208040				NUT,INJECTION PUMP GOVERNOR	1	1					9901・1			
07243FB	1540112300				NUT,INJECTION PUMP GOVERNOR	1	1					9901・1			
07243G	0292016010				NUT,INJECTION PUMP GOVERNOR	1	1	1	1	1		9610・1	9812・3		
	1392180100				NUT,INJECTION PUMP GOVERNOR	1	1					9901・1			
	0292016010				NUT,INJECTION PUMP GOVERNOR			1	1	1		9901・1			
07243GB	1544067800				NUT,INJECTION PUMP GOVERNOR	1	1					9901・1			
07243GC	0230406040				NUT,INJECTION PUMP GOVERNOR	1	1					9901・1			
07243GD	0130305240				NUT,INJECTION PUMP GOVERNOR	1	1					9901・1			
07243H	0292016150				NUT,INJECTION PUMP GOVERNOR	1	1	1	1	1		9610・1	9812・3		
	0292012130				NUT,INJECTION PUMP GOVERNOR	1	1					9901・1			
	0292016150				NUT,INJECTION PUMP GOVERNOR			1	1	1		9901・1			
07243J	1392060600				NUT,INJECTION PUMP GOVERNOR	1	1	1	1	1		9610・1	9812・3		
	0292010160				NUT,INJECTION PUMP GOVERNOR	1	1					9901・1			
	1392060600				NUT,INJECTION PUMP GOVERNOR			1	1	1		9901・1			
07243K	1540111700				NUT,INJECTION PUMP GOVERNOR	1	1	1	1	1		9610・1	9812・3		
	1540111700				NUT,INJECTION PUMP GOVERNOR			1	1	1		9901・1			
07243M	1541591200				NUT,INJECTION PUMP GOVERNOR	1	1	1	1	1		9610・1	9812・3		
	1541591200				NUT,INJECTION PUMP GOVERNOR			1	1	1		9901・1			
07243P	1392180700				NUT,INJECTION PUMP GOVERNOR	1	1					9901・1			
07244B	0296318020				O-RING,INJECTION PUMP GOVERNOR	2	2	2	2	2		9610・1	9812・3		
	1397000000				O-RING,INJECTION PUMP GOVERNOR	2	2					9901・1			
	0296318020				O-RING,INJECTION PUMP GOVERNOR			2	2	2		9901・1			
07244C	0296352020				O-RING,INJECTION PUMP GOVERNOR	1	1	1	1	1		9610・1	9812・3		
	1397000100				O-RING,INJECTION PUMP GOVERNOR	1	1					9901・1			
	0296352020				O-RING,INJECTION PUMP GOVERNOR			1	1	1		9901・1			
07244D	0296325070				O-RING,INJECTION PUMP GOVERNOR	1	1	1	1	1		9610・1	9812・3		
	0296325070				O-RING,INJECTION PUMP GOVERNOR			1	1	1		9901・1			
07244E	0296310030				O-RING,INJECTION PUMP GOVERNOR	1	1	1	1	1		9610・1	9812・3		
	0296310030				O-RING,INJECTION PUMP GOVERNOR			1	1	1		9901・1			
07245B	1396110000				OIL SEAL,INJECTION PUMP GOVERNOR	1	1	1	1	1		9610・1	9812・3		
	1396110000				OIL SEAL,INJECTION PUMP GOVERNOR			1	1	1		9901・1			
	1396100101				OIL SEAL,INJECTION PUMP GOVERNOR	1	1					9901・1			
07245C	0296210080				OIL SEAL,INJECTION PUMP GOVERNOR	1	1					9901・1			
07245D	0296208050				OIL SEAL,INJECTION PUMP GOVERNOR	2	2					9901・1			
07247	1542370100				PIN,INJECTION PUMP GOVERNOR	1	1	1	1	1		9610・1	9812・3		
	1542371200				PIN,INJECTION PUMP GOVERNOR	1	1					9901・1			
	1542370100				PIN,INJECTION PUMP GOVERNOR			1	1	1		9901・1			
07247B	1542314900				PIN,INJECTION PUMP GOVERNOR	1	1					9901・1			
07247BB	1542380201				PIN,INJECTION PUMP GOVERNOR	1	1					9901・1			
07247C	1554023800				PIN,INJECTION PUMP GOVERNOR SNAP	1	1					9901・1			
07247FB	0255201210				PIN,INJECTION PUMP GOVERNOR	1	1					9901・1			

silverlin.co.uk

ｶﾞﾊﾞﾅ
13 -160 GOVERNOR

05 6D240 CZJS01141 150AMP ALT
04 6D240 CZJS01121 80AMP ALT
03 6D240 CZJS01000 STD
02 6D240 CTJS05US1
01 6D240 CTJS05000

見出番号 REF.-NO.	部品番号 PART NO.	代替 R/P	変記号順 SEQ SCNG	部品名称および記事・仕様記号 PART NAME & DESCRIPTION	型式・個数 MODEL & QTY 01	02	03	04	05		適用号機 APPLICABLE SERIAL NO. FROM@-	-@UPTO	管区 M/R	新規 VRD
				SPLIT										
07248B	1543506000			PLATE,INJECTION PUMP GOVERNOR	1	1	1	1	1		9610･1			
07248C	1542321220			PLATE,INJECTION PUMP GOVERNOR	1	1					9901･1			
07249B	1540360300			PLUG,INJECTION PUMP GOVERNOR	2	2	2	2	2		9610･1	9812･3		
	1540361800			PLUG,INJECTION PUMP GOVERNOR	1	1					9901･1			
	1540360300			PLUG,INJECTION PUMP GOVERNOR			2	2	2		9901･1			
07249BB	1540361900			PLUG,INJECTION PUMP GOVERNOR	1	1					9901･1			
07249C	1540072900			PLUG,INJECTION PUMP GOVERNOR	1	1	1	1	1		9610･1	9812･3		
	1540072900			PLUG,INJECTION PUMP GOVERNOR			1	1	1		9901･1			
07252G	1544005101			PUSH ROD,INJECTION PUMP GOVERNOR	1	1					9901･1			
07255B	1540312400			SCREW,INJECTION PUMP GOVERNOR	1	1	1	1	1		9610･1	9812･3		
	1540313401			SCREW,INJECTION PUMP GOVERNOR	1	1					9901･1			
	1540312400			SCREW,INJECTION PUMP GOVERNOR			1	1	1		9901･1			
07255C	1540101100			SCREW,INJECTION PUMP GOVERNOR	1	1	1	1	1		9610･1	9812･3		
	1540101100			SCREW,INJECTION PUMP GOVERNOR			1	1	1		9901･1			
	0105351040			SCREW,INJECTION PUMP GOVERNOR	1	1					9901･1			
07255D	1540100100			SCREW,INJECTION PUMP GOVERNOR L=55	1	1	1	1	1		9610･1	9812･3		
	1540100100			SCREW,INJECTION PUMP GOVERNOR L=55			1	1	1		9901･1			
07255G	1544045300			SCREW,INJECTION PUMP GOVERNOR	1	1					9901･1			
07257G	1534000900			SEAT,INJECTION PUMP GOVERNOR	1	1					9901･1			
07257GB	1534000800			SEAT,INJECTION PUMP GOVERNOR	1	1					9901･1			
07262B	1543244100			SHAFT,INJECTION PUMP GOVERNOR	1	1					9901･1			
07262C	1550043301			SHAFT,INJECTION PUMP GOVERNOR	1	1					9901･1			
07264	0293111070			SHIM,INJECTION PUMP GOVERNOR T=0.5	AR	AR	AR	AR	AR		9610･1	9812･3		
	1394110200			SHIM,INJECTION PUMP GOVERNOR T=0.10	CC	CC					9901･1			
	1394110300			SHIM,INJECTION PUMP GOVERNOR T=0.20	CC	CC					9901･1			
	1394110400			SHIM,INJECTION PUMP GOVERNOR T=0.30	CC	CC					9901･1			
	0293111070			SHIM,INJECTION PUMP GOVERNOR T=0.5			AR	AR	AR		9901･1			
07264B	1394110000			SHIM,INJECTION PUMP GOVERNOR	1	1	1	1	1		9610･1	9812･3		
	1394110100			SHIM,INJECTION PUMP GOVERNOR	1	1					9901･1			
	1394110000			SHIM,INJECTION PUMP GOVERNOR			1	1	1		9901･1			
07264C	0293108040			SHIM,INJECTION PUMP GOVERNOR T=0.20	CC	CC					9901･1			
	1394081400			SHIM,INJECTION PUMP GOVERNOR T=0.20	CC	CC					9901･1			
	0293108050			SHIM,INJECTION PUMP GOVERNOR T=0.5	CC	CC					9901･1			
	1394081500			SHIM,INJECTION PUMP GOVERNOR T=0.50	CC	CC					9901･1			
07264D	0293110010			SHIM,INJECTION PUMP GOVERNOR T=0.20	CC	CC	CC	CC	CC		9610･1			
	0293110180			SHIM,INJECTION PUMP GOVERNOR T=0.30	CC	CC	CC	CC	CC		9610･1			

silvermn.co.uk

ガバナ
13 -160 GOVERNOR

05 6D240 CZJS01141 150AMP ALT
04 6D240 CZJS01121 80AMP ALT
03 6D240 CZJS01000 STD
02 6D240 CTJS05US1
01 6D240 CTJS05000

見出番号 REF.-NO.	部品番号 PART NO.	代替 R/P	変記号順 SCNEQG	部品名称および記事・仕様記号 PART NAME & DESCRIPTION	型式・個数 MODEL & QTY 01	02	03	04	05		適用号機 APPLICABLE SERIAL NO. FROM@-	-@UPTO	管区 M/R	新規 VRD
	0293110190			SHIM,INJECTION PUMP GOVERNOR T=0.40	CC	CC	CC	CC	CC		9610・1			
	1394100000			SHIM,INJECTION PUMP GOVERNOR T=0.50	CC	CC	CC	CC	CC		9610・1			
	0293110210			SHIM,INJECTION PUMP GOVERNOR T=1.00	CC	CC	CC	CC	CC		9610・1			
	1394100100			SHIM,INJECTION PUMP GOVERNOR T=1.50	CC	CC	CC	CC	CC		9610・1			
	1394103000			SHIM,INJECTION PUMP GOVERNOR T=2.00	CC	CC	CC	CC	CC		9610・1			
	1394103100			SHIM,INJECTION PUMP GOVERNOR T=3.00	CC	CC	CC	CC	CC		9610・1			
	1394103200			SHIM,INJECTION PUMP GOVERNOR T=4.00	CC	CC	CC	CC	CC		9610・1			
07264E	0293110520			SHIM,INJECTION PUMP GOVERNOR T=0.20	CC	CC	CC	CC	CC		9610・1	9812・3		
	0293110530			SHIM,INJECTION PUMP GOVERNOR T=0.25	CC	CC	CC	CC	CC		9610・1	9812・3		
	0293110540			SHIM,INJECTION PUMP GOVERNOR T=0.30	CC	CC	CC	CC	CC		9610・1	9812・3		
	0293110550			SHIM,INJECTION PUMP GOVERNOR T=0.35	CC	CC	CC	CC	CC		9610・1	9812・3		
	0293110560			SHIM,INJECTION PUMP GOVERNOR T=0.40	CC	CC	CC	CC	CC		9610・1	9812・3		
	0293110570			SHIM,INJECTION PUMP GOVERNOR T=0.50	CC	CC	CC	CC	CC		9610・1	9812・3		
	0293110650			SHIM,INJECTION PUMP GOVERNOR T=0.20	CC	CC					9901・1			
	0293110660			SHIM,INJECTION PUMP GOVERNOR T=0.25	CC	CC					9901・1			
	0293110670			SHIM,INJECTION PUMP GOVERNOR T=0.30	CC	CC					9901・1			
	0293110680			SHIM,INJECTION PUMP GOVERNOR T=0.35	CC	CC					9901・1			
	0293110690			SHIM,INJECTION PUMP GOVERNOR T=0.40	CC	CC					9901・1			
	0293110700			SHIM,INJECTION PUMP GOVERNOR T=0.50	CC	CC					9901・1			
	1394102700			SHIM,INJECTION PUMP GOVERNOR T=0.60	CC	CC					9901・1			
	1394101400			SHIM,INJECTION PUMP GOVERNOR T=0.70	CC	CC					9901・1			
	1394101600			SHIM,INJECTION PUMP GOVERNOR T=0.80	CC	CC					9901・1			
	1394101500			SHIM,INJECTION PUMP GOVERNOR T=0.90	CC	CC					9901・1			
	0293110640			SHIM,INJECTION PUMP GOVERNOR T=0.95	CC	CC					9901・1			
	0293110520			SHIM,INJECTION PUMP GOVERNOR T=0.20			CC	CC	CC		9901・1			

silvernorn.co.uk

ｶﾞﾊﾞﾅ
13 -160 GOVERNOR

05 6D240 CZJS01141 150AMP ALT
04 6D240 CZJS01121 80AMP ALT
03 6D240 CZJS01000 STD
02 6D240 CTJS05US1
01 6D240 CTJS05000

見出番号 REF.-NO.	部品番号 PART NO.	代替 R/P	変順 SEQ	記号 SCNG	部品名称および記事・仕様記号 PART NAME & DESCRIPTION	型式・個数 MODEL & QTY 01	02	03	04	05		適用号機 APPLICABLE SERIAL NO. FROM@-	-@UPTO	管区 M/R	新規 VRD
	0293110530				SHIM,INJECTION PUMP GOVERNOR			CC	CC	CC		9901・1			
					T=0.25										
	0293110540				SHIM,INJECTION PUMP GOVERNOR			CC	CC	CC		9901・1			
					T=0.30										
	0293110550				SHIM,INJECTION PUMP GOVERNOR			CC	CC	CC		9901・1			
					T=0.35										
	0293110560				SHIM,INJECTION PUMP GOVERNOR			CC	CC	CC		9901・1			
					T=0.40										
	0293110570				SHIM,INJECTION PUMP GOVERNOR			CC	CC	CC		9901・1			
					T=0.50										
07264GC	0293120210				SHIM,INJECTION PUMP GOVERNOR	CC	CC					9901・1			
					T=0.20										
	0293120180				SHIM,INJECTION PUMP GOVERNOR	CC	CC					9901・1			
					T=0.50										
07264GE	1543553900				SHIM,INJECTION PUMP GOVERNOR	CC	CC					9901・1			
					T=0.1										
	1543554000				SHIM,INJECTION PUMP GOVERNOR	CC	CC					9901・1			
					T=0.2										
	1543554100				SHIM,INJECTION PUMP GOVERNOR	CC	CC					9901・1			
					T=0.3										
07264JB	0293108610				SHIM,INJECTION PUMP GOVERNOR	AR	AR					9901・1			
					T=0.1										
	0293108620				SHIM,INJECTION PUMP GOVERNOR	AR	AR					9901・1			
					T=0.15										
	0293108630				SHIM,INJECTION PUMP GOVERNOR	AR	AR					9901・1			
					T=0.2										
	0293108650				SHIM,INJECTION PUMP GOVERNOR	AR	AR					9901・1			
					T=0.5										
07264JC	0293106130				SHIM,INJECTION PUMP GOVERNOR	2	2					9901・1			
07265	1541232320				SLEEVE,INJECTION PUMP GOVERNOR	1	1	1	1	1		9610・1			
07267B	0160101640				SNAP RING,INJECTION PUMP GOVERNOR	2	2	2	2	2		9610・1	9812・3		
	1543543900				SNAP RING,INJECTION PUMP GOVERNOR	2	2					9901・1			
	0160101640				SNAP RING,INJECTION PUMP GOVERNOR			2	2	2		9901・1			
07267C	0160100710				SNAP RING,INJECTION PUMP GOVERNOR	1	1	1	1	1		9610・1	9812・3		
	0160100710				SNAP RING,INJECTION PUMP GOVERNOR			1	1	1		9901・1			
	0160100740				SNAP RING,INJECTION PUMP GOVERNOR	1	1					9901・1			
07267F	0160100540				SNAP RING,INJECTION PUMP GOVERNOR	1	1	1	1	1		9610・1			
07267G	0160100740				SNAP RING,INJECTION PUMP GOVERNOR	1	1					9901・1			
07267H	0160100840				SNAP RING,INJECTION PUMP GOVERNOR	1	1					9901・1			
07267JB	1592384200				SNAP RING,INJECTION PUMP GOVERNOR	1	1					9901・1			
07267JC	0160100640				SNAP RING,INJECTION PUMP GOVERNOR	1	1					9901・1			
07269D	1541540500				SPRING,INJECTION PUMP GOVERNOR	1	1	1	1	1		9610・1	9812・3		
	1541540500				SPRING,INJECTION PUMP GOVERNOR			1	1	1		9901・1			
	1541540701				SPRING,INJECTION PUMP GOVERNOR	1	1					9901・1			
07269E	1543277300				SPRING,INJECTION PUMP GOVERNOR	1	1	1	1	1		9610・1	9812・3		
	1543277300				SPRING,INJECTION PUMP GOVERNOR			1	1	1		9901・1			
07269G	1543271900				SPRING,INJECTION PUMP GOVERNOR	1	1	1	1	1		9610・1	9812・3		
	1543271900				SPRING,INJECTION PUMP GOVERNOR			1	1	1		9901・1			
07269GB	1544111000				SPRING,INJECTION PUMP GOVERNOR	1	1					9901・1			
07269GD	1544020600				SPRING,INJECTION PUMP GOVERNOR	1	1					9901・1			

Silvernorn.co.uk

ｶﾞﾊﾞﾅ
13 -160 GOVERNOR

05 6D240 CZJS01141 150AMP ALT
04 6D240 CZJS01121 80AMP ALT
03 6D240 CZJS01000 STD
02 6D240 CTJS05US1
01 6D240 CTJS05000

見出番号 REF.-NO.	部品番号 PART NO.	代替 R/P	変順 SEQ	記号 SCNG	部品名称および記事・仕様記号 PART NAME & DESCRIPTION	型式・個数 MODEL & QTY 01	02	03	04	05		適用号機 APPLICABLE SERIAL NO. FROM@-	-@UPTO	管区 M/R	新規 VRD
07269H	1541502900				SPRING,INJECTION PUMP GOVERNOR	1	1	1	1	1		9610・1	9812・3		
	1541502900				SPRING,INJECTION PUMP GOVERNOR			1	1	1		9901・1			
	1541509000				SPRING,INJECTION PUMP GOVERNOR	1	1					9901・1			
07269P	1543172000				SPRING,INJECTION PUMP GOVERNOR	1	1					9901・1			
07275B	1541561500				TUBE,INJECTION PUMP GOVERNOR	1	1					9901・1			
07277	0141106440				WASHER,INJECTION PUMP GOVERNOR SPRING,T=1.5	2	2					9901・1			
07277B	1393080900				WASHER,INJECTION PUMP GOVERNOR T=1.00	CC	CC					9901・1			
	1393081000				WASHER,INJECTION PUMP GOVERNOR T=1.50	CC	CC					9901・1			
07277BB	F251508000				WASHER,INJECTION PUMP GOVERNOR SPRING,8	1	1					9901・1			
07277C	0293212020				WASHER,INJECTION PUMP GOVERNOR SPRING	1	1	1	1	1		9610・1			
07277D	1542060200				WASHER,INJECTION PUMP GOVERNOR T=1.0	AR	AR	AR	AR	AR		9610・1	9812・3		
	1542062400				WASHER,INJECTION PUMP GOVERNOR T=1.0	AR	AR					9901・1			
	1542060200				WASHER,INJECTION PUMP GOVERNOR T=1.0			AR	AR	AR		9901・1			
07277E	0293205020				WASHER,INJECTION PUMP GOVERNOR	1	1					9901・1			
07277F	0293105170				WASHER,INJECTION PUMP GOVERNOR	1	1					9901・1			
07277G	0293108020				WASHER,INJECTION PUMP GOVERNOR T=0.30	1	1	1	1	1		9610・1	9812・3		
	0293108020				WASHER,INJECTION PUMP GOVERNOR T=0.30			1	1	1		9901・1			
07277GB	0141106440				WASHER,INJECTION PUMP GOVERNOR SPRING,T=1.5	3	3					9901・1			
07277GD	0141105440				WASHER,INJECTION PUMP GOVERNOR SPRING	1	1					9901・1			
07277J	0141106440				WASHER,INJECTION PUMP GOVERNOR SPRING,T=1.5	3	3					9901・1			

silvernorn.co.uk

SPG TYPE
6D240:CTJS05

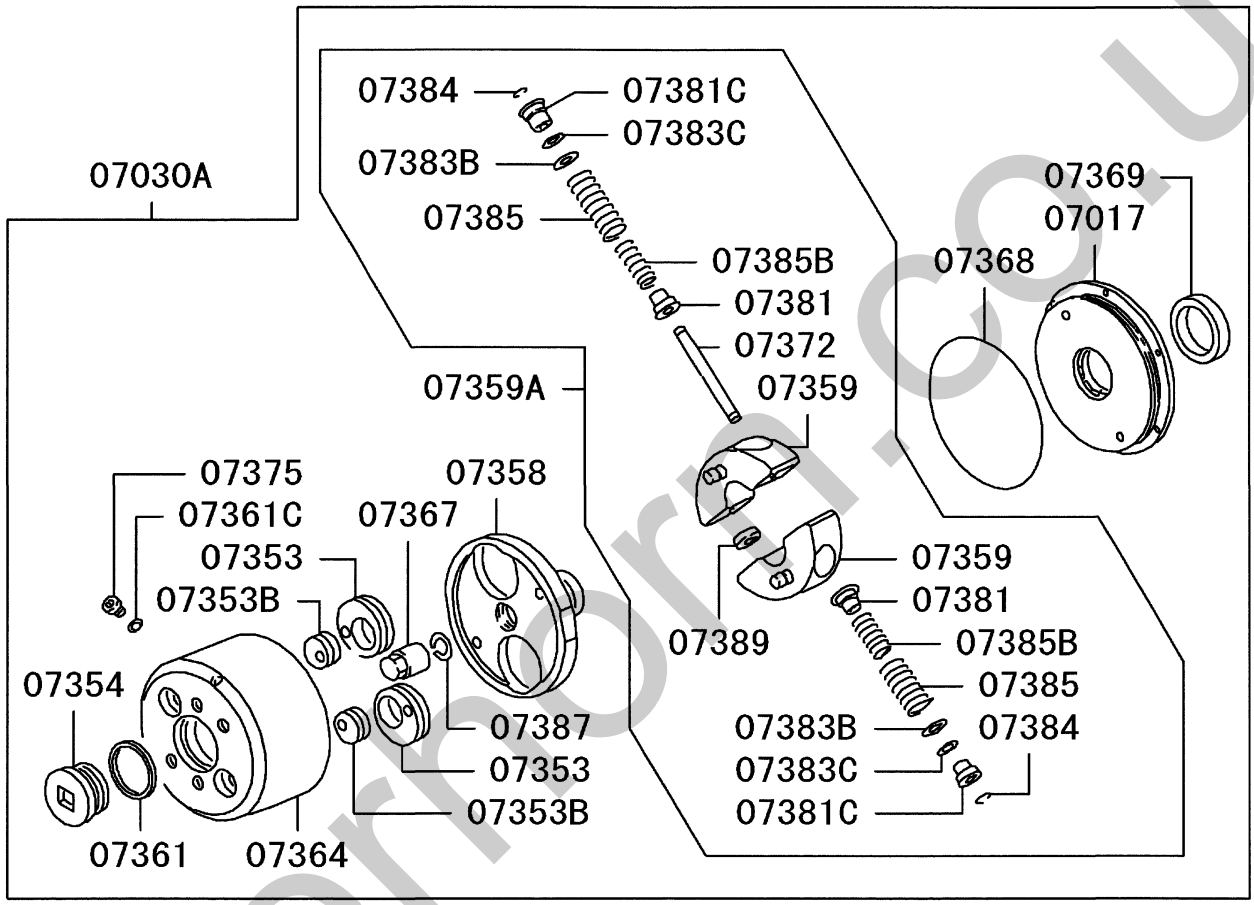

211T01

Silvernorn.co.uk

SP TYPE
6D240:CZJS01

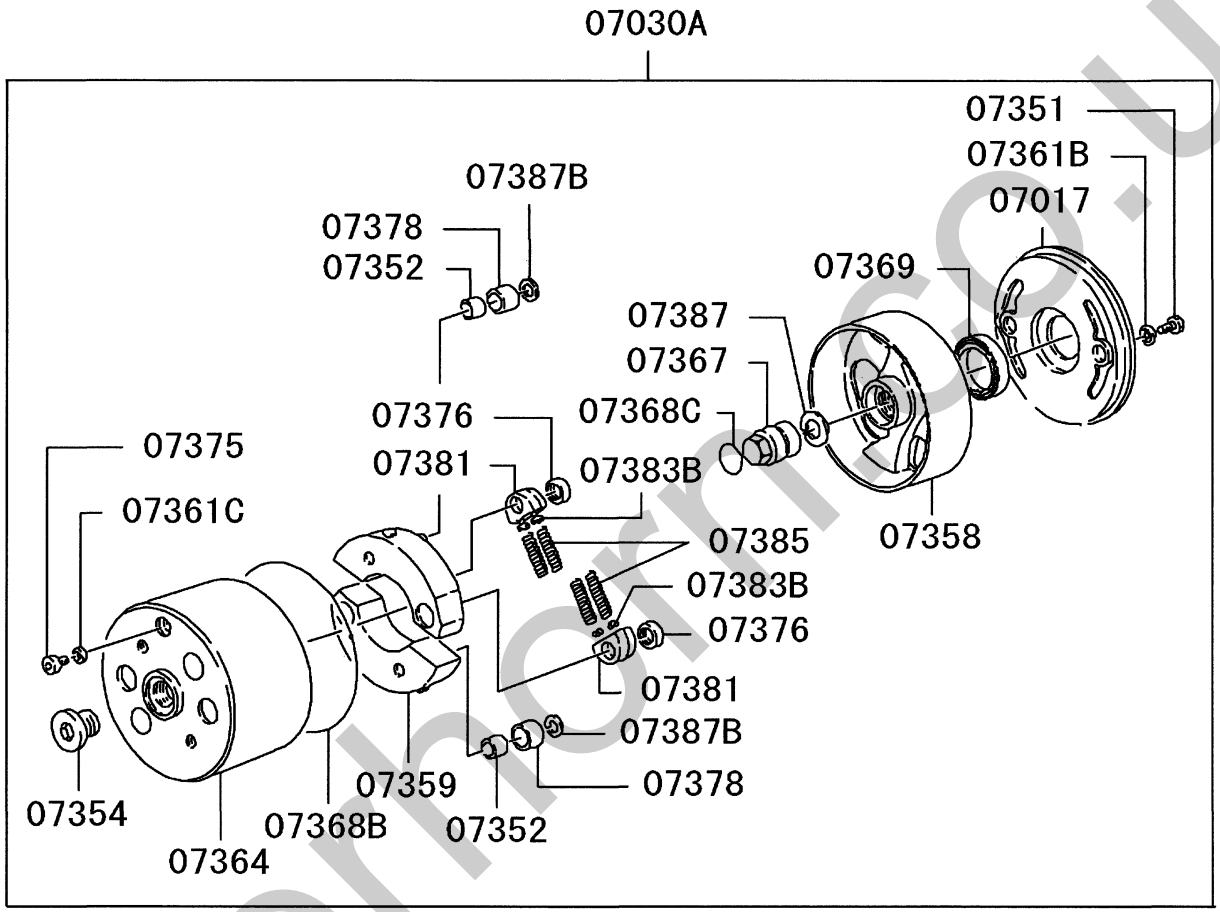

211T02

silvermoss.uk

オートマチック タイマ
13 -270 AUTOMATIC TIMER

05 6D240 CZJS01141 150AMP ALT
04 6D240 CZJS01121 80AMP ALT
03 6D240 CZJS01000 STD
02 6D240 CTJS05US1
01 6D240 CTJS05000

見出番号 REF.-NO.	部品番号 PART NO.	代替 R/P	変順 SEQ	記号 SCNG	部品名称および記事・仕様記号 PART NAME & DESCRIPTION	型式・個数 MODEL & QTY 01	02	03	04	05		適用号機 APPLICABLE SERIAL NO. FROM@-	-@UPTO	管区 M/R	新規 VRD
07017	1563080600				COVER,INJECTION PUMP TIMER	1	1	1	1	1		9610・1	9812・3		
	1563080600				COVER,INJECTION PUMP TIMER			1	1	1		9901・1			
	1568091620				COVER,INJECTION PUMP TIMER	1	1					9901・1			
07030A	1056362750				TIMER ASSY,INJECTION PUMP	1	1	1	1	1		9610・1	9812・3		
	1056362750				TIMER ASSY,INJECTION PUMP			1	1	1		9901・1			
	1056812520				TIMER ASSY,INJECTION PUMP	1	1					9901・1			
07351	1566334800				BOLT,INJECTION PUMP TIMER	2	2	2	2	2		9610・1	9812・3		
	1566334800				BOLT,INJECTION PUMP TIMER			2	2	2		9901・1			
07352	1563120000				BUSHING,INJECTION PUMP TIMER	2	2	2	2	2		9610・1	9812・3		
	1563120000				BUSHING,INJECTION PUMP TIMER			2	2	2		9901・1			
07353	1567230300				CAM,INJECTION PUMP TIMER	2	2					9901・1			
07353B	1567230400				CAM,INJECTION PUMP TIMER	2	2					9901・1			
07354	1563140501				CAP,INJECTION PUMP TIMER	1	1	1	1	1		9610・1	9812・3		
	1563140501				CAP,INJECTION PUMP TIMER			1	1	1		9901・1			
	1563140600				CAP,INJECTION PUMP TIMER	1	1					9901・1			
07358	1563029120				FLANGE,INJECTION PUMP TIMER	1	1	1	1	1		9610・1	9812・3		
	1563029120				FLANGE,INJECTION PUMP TIMER			1	1	1		9901・1			
	1568016200				FLANGE,INJECTION PUMP TIMER	1	1					9901・1			
07359	1563051220				FLYWEIGHT,INJECTION PUMP TIMER	2	2	2	2	2		9610・1	9812・3		
	1563051220				FLYWEIGHT,INJECTION PUMP TIMER			2	2	2		9901・1			
	1568020420				FLYWEIGHT,INJECTION PUMP TIMER	2	2					9901・1			
07359A	1568982820				FLYWEIGHT ASSY,INJECTION PUMP TIMER	1	1					9901・1			
07361	1563190200				GASKET,INJECTION PUMP TIMER	1	1					9901・1			
07361B	1563190100				GASKET,INJECTION PUMP TIMER	2	2	2	2	2		9610・1	9812・3		
	1563190100				GASKET,INJECTION PUMP TIMER			2	2	2		9901・1			
07361C	0293310190				GASKET,INJECTION PUMP TIMER	1	1	1	1	1		9610・1			
07364	1563003920				HOUSING,INJECTION PUMP TIMER	1	1	1	1	1		9610・1	9812・3		
	1563003920				HOUSING,INJECTION PUMP TIMER			1	1	1		9901・1			
	1568003420				HOUSING,INJECTION PUMP TIMER	1	1					9901・1			
07367	1343250300				NUT,INJECTION PUMP TIMER	1	1	1	1	1		9610・1	9812・3		
	1343250300				NUT,INJECTION PUMP TIMER			1	1	1		9901・1			
	1343250800				NUT,INJECTION PUMP TIMER	1	1					9901・1			
07368	1563150200				O-RING,INJECTION PUMP TIMER	1	1					9901・1			
07368B	1563150200				O-RING,INJECTION PUMP TIMER	1	1	1	1	1		9610・1	9812・3		
	1563150200				O-RING,INJECTION PUMP TIMER			1	1	1		9901・1			
07368C	0296328010				O-RING,INJECTION PUMP TIMER	1	1	1	1	1		9610・1	9812・3		
	0296328010				O-RING,INJECTION PUMP TIMER			1	1	1		9901・1			
07369	1563090000				OIL SEAL,INJECTION PUMP TIMER	1	1	1	1	1		9610・1	9812・3		
	1563090000				OIL SEAL,INJECTION PUMP TIMER			1	1	1		9901・1			
	1396480300				OIL SEAL,INJECTION PUMP TIMER	1	1					9901・1			
07372	1568060900				PIN,INJECTION PUMP TIMER	2	2					9901・1			
07375	1563160000				PLUG,INJECTION PUMP TIMER	1	1	1	1	1		9610・1			
07376	1563170100				RETAINER,INJECTION PUMP TIMER	2	2	2	2	2		9610・1	9812・3		
	1563170100				RETAINER,INJECTION PUMP TIMER			2	2	2		9901・1			
07378	1563130000				ROLLER,INJECTION PUMP TIMER D=23.90	2	2	2	2	2		9610・1	9812・3		
	1563130100				ROLLER,INJECTION PUMP TIMER D=24.00	2	2	2	2	2		9610・1	9812・3		
	1563130200				ROLLER,INJECTION PUMP TIMER D=24.10	2	2	2	2	2		9610・1	9812・3		

sivelon.co.uk

オートマチック タイマ
13 -270 AUTOMATIC TIMER

05 6D240 CZJS01141 150AMP ALT
04 6D240 CZJS01121 80AMP ALT
03 6D240 CZJS01000 STD
02 6D240 CTJS05US1
01 6D240 CTJS05000

見出番号 REF.-NO.	部品番号 PART NO.	代替 R/P	変順 SEQ	記号 SCNG	部品名称および記事・仕様記号 PART NAME & DESCRIPTION	型式・個数 MODEL & QTY 01	02	03	04	05		適用号機 APPLICABLE SERIAL NO. FROM@-	-@UPTO	管区 M/R	新規 VRD
	1563130300				ROLLER,INJECTION PUMP TIMER D=24.20	2	2	2	2	2		9610・1	9812・3		
	1563130000				ROLLER,INJECTION PUMP TIMER D=23.90			2	2	2		9901・1			
	1563130100				ROLLER,INJECTION PUMP TIMER D=24.00			2	2	2		9901・1			
	1563130200				ROLLER,INJECTION PUMP TIMER D=24.10			2	2	2		9901・1			
	1563130300				ROLLER,INJECTION PUMP TIMER D=24.20			2	2	2		9901・1			
07381	1563100000				SEAT,INJECTION PUMP TIMER	4	4	4	4	4		9610・1	9812・3		
	1563100000				SEAT,INJECTION PUMP TIMER			4	4	4		9901・1			
	1568071100				SEAT,INJECTION PUMP TIMER	4	4					9901・1			
07381C	1568070900				SEAT,INJECTION PUMP TIMER	4	4					9901・1			
07383B	1394080300				SHIM,INJECTION PUMP TIMER T=0.10	CC	CC	CC	CC	CC		9610・1	9812・3		
	0293108520				SHIM,INJECTION PUMP TIMER T=0.20	CC	CC	CC	CC	CC		9610・1	9812・3		
	1394080000				SHIM,INJECTION PUMP TIMER T=0.30	CC	CC	CC	CC	CC		9610・1	9812・3		
	0293108530				SHIM,INJECTION PUMP TIMER T=0.40	CC	CC	CC	CC	CC		9610・1	9812・3		
	0293108540				SHIM,INJECTION PUMP TIMER T=0.50	CC	CC	CC	CC	CC		9610・1	9812・3		
	0293108550				SHIM,INJECTION PUMP TIMER T=0.60	CC	CC	CC	CC	CC		9610・1	9812・3		
	0293108560				SHIM,INJECTION PUMP TIMER T=0.70	CC	CC	CC	CC	CC		9610・1	9812・3		
	1394080100				SHIM,INJECTION PUMP TIMER T=0.80	CC	CC	CC	CC	CC		9610・1	9812・3		
	1394080200				SHIM,INJECTION PUMP TIMER T=0.90	CC	CC	CC	CC	CC		9610・1	9812・3		
	0293108680				SHIM,INJECTION PUMP TIMER T=1.00	CC	CC	CC	CC	CC		9610・1	9812・3		
	1394080500				SHIM,INJECTION PUMP TIMER T=1.50	CC	CC	CC	CC	CC		9610・1	9812・3		
	1394080600				SHIM,INJECTION PUMP TIMER T=2.00	CC	CC	CC	CC	CC		9610・1	9812・3		
	1394080300				SHIM,INJECTION PUMP TIMER T=0.10			CC	CC	CC		9901・1			
	0293108520				SHIM,INJECTION PUMP TIMER T=0.20			CC	CC	CC		9901・1			
	1394080000				SHIM,INJECTION PUMP TIMER T=0.30			CC	CC	CC		9901・1			
	0293108530				SHIM,INJECTION PUMP TIMER T=0.40			CC	CC	CC		9901・1			
	0293108540				SHIM,INJECTION PUMP TIMER T=0.50			CC	CC	CC		9901・1			
	0293108550				SHIM,INJECTION PUMP TIMER T=0.60			CC	CC	CC		9901・1			

silvernorm.co.uk

オートマチック タイマ
13 -270 AUTOMATIC TIMER

05 6D240 CZJS01141 150AMP ALT
04 6D240 CZJS01121 80AMP ALT
03 6D240 CZJS01000 STD
02 6D240 CTJS05US1
01 6D240 CTJS05000

見出番号 REF.-NO.	部品番号 PART NO.	代替 R/P	変順 SEQ	記号 SCNG	部品名称および記事・仕様記号 PART NAME & DESCRIPTION	型式・個数 MODEL & QTY 01	02	03	04	05		適用号機 APPLICABLE SERIAL NO. FROM@-	-@UPTO	管区 M/R	新規 VRD
	0293108560				SHIM,INJECTION PUMP TIMER			CC	CC	CC		9901・1			
					T=0.70										
	1394080100				SHIM,INJECTION PUMP TIMER			CC	CC	CC		9901・1			
					T=0.80										
	1394080200				SHIM,INJECTION PUMP TIMER			CC	CC	CC		9901・1			
					T=0.90										
	0293108680				SHIM,INJECTION PUMP TIMER			CC	CC	CC		9901・1			
					T=1.00										
	1394080500				SHIM,INJECTION PUMP TIMER			CC	CC	CC		9901・1			
					T=1.50										
	1394080600				SHIM,INJECTION PUMP TIMER			CC	CC	CC		9901・1			
					T=2.00										
	1567280800				SHIM,INJECTION PUMP TIMER	CC	CC					9901・1			
					T=0.10										
	1567280900				SHIM,INJECTION PUMP TIMER	CC	CC					9901・1			
					T=0.30										
	1567282000				SHIM,INJECTION PUMP TIMER	CC	CC					9901・1			
					T=0.40										
	1567281000				SHIM,INJECTION PUMP TIMER	CC	CC					9901・1			
					T=0.50										
	1567282100				SHIM,INJECTION PUMP TIMER	CC	CC					9901・1			
					T=0.70										
	1567281100				SHIM,INJECTION PUMP TIMER	CC	CC					9901・1			
					T=1.00										
07383C	1567281200				SHIM,INJECTION PUMP TIMER	CC	CC					9901・1			
					T=0.10										
	1567281300				SHIM,INJECTION PUMP TIMER	CC	CC					9901・1			
					T=0.30										
	1567282200				SHIM,INJECTION PUMP TIMER	CC	CC					9901・1			
					T=0.40										
	1567281400				SHIM,INJECTION PUMP TIMER	CC	CC					9901・1			
					T=0.50										
	1567282300				SHIM,INJECTION PUMP TIMER	CC	CC					9901・1			
					T=0.70										
	1567281500				SHIM,INJECTION PUMP TIMER	CC	CC					9901・1			
					T=1.00										
07384	1568090300				SNAP RING,INJECTION PUMP TIMER	4	4					9901・1			
07385	1563315400				SPRING,INJECTION PUMP TIMER	4	4	4	4	4		9610・1	9812・3		
	1563315400				SPRING,INJECTION PUMP TIMER			4	4	4		9901・1			
	1568966200				SPRING,INJECTION PUMP TIMER	1	1					9901・1			
	1568966300				SPRING,INJECTION PUMP TIMER	4	4					9901・1			
	1568976100				SPRING,INJECTION PUMP TIMER	4	4					9901・1			
07385B	1568941600				SPRING,INJECTION PUMP TIMER	4	4					9901・1			
07387	0293218020				WASHER,INJECTION PUMP TIMER	1	1	1	1	1		9610・1	9812・3		
	0293218020				WASHER,INJECTION PUMP TIMER			1	1	1		9901・1			
	1563220000				WASHER,INJECTION PUMP TIMER	1	1					9901・1			
07387B	0293012250				WASHER,INJECTION PUMP TIMER	2	2	2	2	2		9610・1	9812・3		
	0293012250				WASHER,INJECTION PUMP TIMER			2	2	2		9901・1			
07389	1568080500				SPACER,INJECTION PUMP TIMER	4	4					9901・1			

sivernorm.co.uk

S E R V I C E M E M O

silvernorn.co.uk

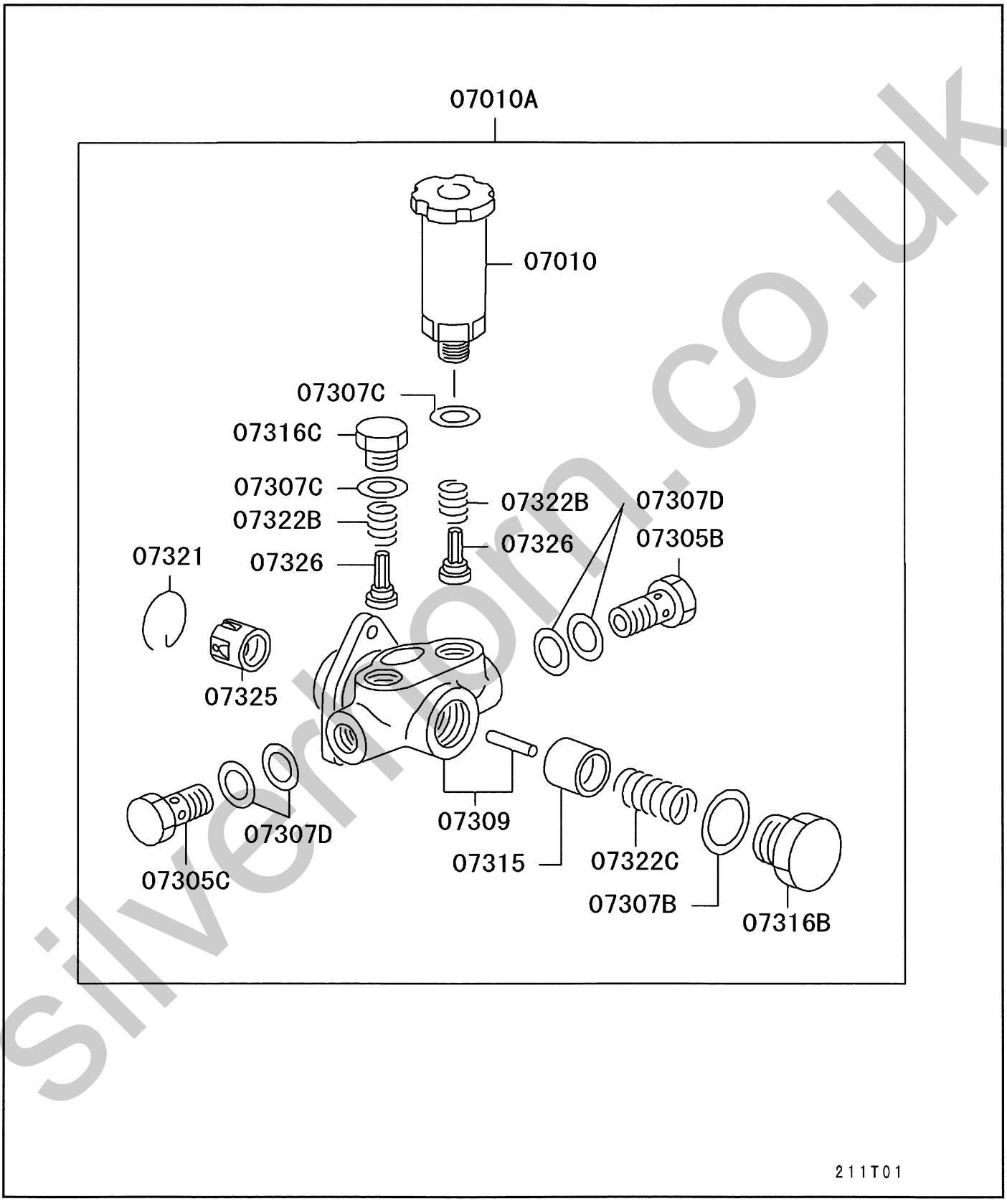

silvermoon.co.uk

フューエル フィード ポンプ
13 -290 FUEL FEED PUMP

05 6D240 CZJS01141 150AMP ALT
04 6D240 CZJS01121 80AMP ALT
03 6D240 CZJS01000 STD
02 6D240 CTJS05US1
01 6D240 CTJS05000

見出番号 REF.-NO.	部品番号 PART NO.	代替 R/P	変記号 SCN EQG	部品名称および記事・仕様記号 PART NAME & DESCRIPTION	型式・個数 MODEL & QTY 01	02	03	04	05		適用号機 APPLICABLE SERIAL NO. FROM@-	-@UPTO	管区 M/R	新規 VRD
07010	1522005620			PUMP,INJECTION PUMP FUEL FEED	1	1	1	1	1		9610・1	9812・3		
	1522005620			PUMP,INJECTION PUMP FUEL FEED			1	1	1		9901・1	0901・2		
	1522005620			PUMP,INJECTION PUMP FUEL FEED	1	1					9901・1			
07010A	1052071200 (1052106070)	3		PUMP ASSY,INJECTION PUMP FUEL FEED	1	1	1	1	1		9610・1	9812・3		
	1052071200 (1052106070)	3		PUMP ASSY,INJECTION PUMP FUEL FEED			1	1	1		9901・1	0901・2		
	1052071200 (1052106070)	3		PUMP ASSY,INJECTION PUMP FUEL FEED	1	1					9901・1			
07305B	1523007120			EYEBOLT,INJECTION PUMP FUEL FEED PUMP	1	1	1	1	1		9610・1	9812・3		
	1523007120			EYEBOLT,INJECTION PUMP FUEL FEED PUMP			1	1	1		9901・1	0901・2		
	1523007120			EYEBOLT,INJECTION PUMP FUEL FEED PUMP	1	1					9901・1			
07305C	0297314570			EYEBOLT,INJECTION PUMP FUEL FEED PUMP	1	1	1	1	1		9610・1	9812・3		
	0297314570			EYEBOLT,INJECTION PUMP FUEL FEED PUMP			1	1	1		9901・1	0901・2		
	0297314570			EYEBOLT,INJECTION PUMP FUEL FEED PUMP	1	1					9901・1			
07307B	0293326030			GASKET,INJECTION PUMP FUEL FEED PUMP	1	1	1	1	1		9610・1	9812・3		
	0293326030			GASKET,INJECTION PUMP FUEL FEED PUMP			1	1	1		9901・1	0901・2		
	0293326030			GASKET,INJECTION PUMP FUEL FEED PUMP	1	1					9901・1			
07307C	0293316030			GASKET,INJECTION PUMP FUEL FEED PUMP	2	2	2	2	2		9610・1	9812・3		
	0293316030			GASKET,INJECTION PUMP FUEL FEED PUMP			2	2	2		9901・1	0901・2		
	0293316030			GASKET,INJECTION PUMP FUEL FEED PUMP	2	2					9901・1			
07307D	0293414130			GASKET,INJECTION PUMP FUEL FEED PUMP	4	4	4	4	4		9610・1	9812・3		
	0293414130			GASKET,INJECTION PUMP FUEL FEED PUMP			4	4	4		9901・1	0901・2		
	0293414130			GASKET,INJECTION PUMP FUEL FEED PUMP	4	4					9901・1			
07309	1520004620			HOUSING,INJECTION PUMP FUEL FEED PUMP	1	1	1	1	1		9610・1	9812・3		
	1520004620			HOUSING,INJECTION PUMP FUEL FEED PUMP			1	1	1		9901・1	0901・2		
	1520004620			HOUSING,INJECTION PUMP FUEL FEED PUMP	1	1					9901・1			
07315	1521001120			PISTON,INJECTION PUMP FUEL FEED PUMP	1	1	1	1	1		9610・1	9812・3		
	1521001120			PISTON,INJECTION PUMP FUEL FEED PUMP			1	1	1		9901・1	0901・2		
	1521001120			PISTON,INJECTION PUMP FUEL FEED PUMP	1	1					9901・1			
07316B	1521051500			PLUG,INJECTION PUMP FUEL FEED PUMP	1	1	1	1	1		9610・1	9812・3		
	1521051500			PLUG,INJECTION PUMP FUEL FEED PUMP			1	1	1		9901・1	0901・2		
	1521051500			PLUG,INJECTION PUMP FUEL FEED PUMP	1	1					9901・1			
07316C	1521170400			PLUG,INJECTION PUMP FUEL FEED PUMP	1	1	1	1	1		9610・1	9812・3		
	1521170400			PLUG,INJECTION PUMP FUEL FEED PUMP			1	1	1		9901・1	0901・2		
	1521170400			PLUG,INJECTION PUMP FUEL FEED PUMP	1	1					9901・1			
07321	1521210200			SNAP RING,INJECTION PUMP FUEL FEED PUMP	1	1	1	1	1		9610・1	9812・3		
	1521210200			SNAP RING,INJECTION PUMP FUEL FEED PUMP			1	1	1		9901・1	0901・2		
	1521210200			SNAP RING,INJECTION PUMP FUEL FEED PUMP	1	1					9901・1			
07322B	1521160200			SPRING,INJECTION PUMP FUEL FEED PUMP	2	2	2	2	2		9610・1	9812・3		
	1521160200			SPRING,INJECTION PUMP FUEL FEED PUMP			2	2	2		9901・1	0901・2		
	1521160200			SPRING,INJECTION PUMP FUEL FEED PUMP	2	2					9901・1			
07322C	1521020400			SPRING,INJECTION PUMP FUEL FEED PUMP	1	1	1	1	1		9610・1	9812・3		
	1521020400			SPRING,INJECTION PUMP FUEL FEED PUMP			1	1	1		9901・1	0901・2		
	1521020400			SPRING,INJECTION PUMP FUEL FEED PUMP	1	1					9901・1			
07325	1521113221			TAPPET,INJECTION PUMP FUEL FEED PUMP	1	1	1	1	1		9610・1	9812・3		
	1521113221			TAPPET,INJECTION PUMP FUEL FEED PUMP			1	1	1		9901・1	0901・2		
	1521113221			TAPPET,INJECTION PUMP FUEL FEED PUMP	1	1					9901・1			
07326	1521150200			VALVE,INJECTION PUMP FUEL FEED PUMP	2	2	2	2	2		9610・1	9812・3		
	1521150200			VALVE,INJECTION PUMP FUEL FEED PUMP			2	2	2		9901・1	0901・2		

sivem.co.uk

フューエル フィード ポンプ
13 -290 FUEL FEED PUMP

05 6D240 CZJS01141 150AMP ALT
04 6D240 CZJS01121 80AMP ALT
03 6D240 CZJS01000 STD
02 6D240 CTJS05US1
01 6D240 CTJS05000

見出番号 REF.-NO.	部品番号 PART NO.	代替 R/P	変記号順 SEQ CNG	部品名称および記事・仕様記号 PART NAME & DESCRIPTION	型式・個数 MODEL & QTY 01	02	03	04	05		適用号機 APPLICABLE SERIAL NO. FROM@-	-@UPTO	管区 M/R	新規 VRD
	1521150200			VALVE,INJECTION PUMP FUEL FEED PUMP	2	2					9901-			

silvernorn.co.uk

SERVICE MEMO

silvernorn.co.uk

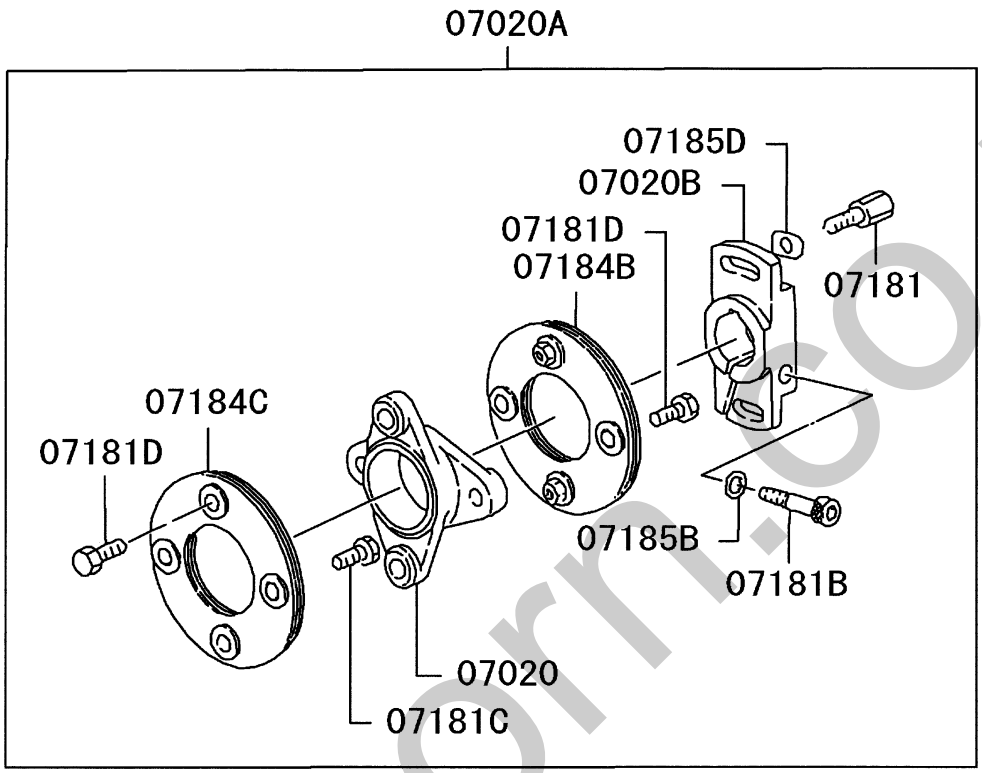

211T01

silverhorn.co.uk

カップリング
13 -320 COUPLING

05 6D240 CZJS01141 150AMP ALT
04 6D240 CZJS01121 80AMP ALT
03 6D240 CZJS01000 STD
02 6D240 CTJS05US1
01 6D240 CTJS05000

見出番号 REF.-NO.	部品番号 PART NO.	代替 R/P	変順 SEQ	記号 SCNG	部品名称および記事・仕様記号 PART NAME & DESCRIPTION	型式・個数 MODEL & QTY 01	02	03	04	05		適用号機 APPLICABLE SERIAL NO. FROM@-	-@UPTO	管区 M/R	新規 VRD
07020	1566095300				COUPLING,INJECTION PUMP	1	1	1	1	1		9610･1			
07020A	1056630910				COUPLING ASSY,INJECTION PUMP	1	1	1	1	1		9610･1			
07020B	1566311900				COUPLING,INJECTION PUMP	1	1	1	1	1		9610･1			
07181	1566332900				BOLT,INJECTION PUMP COUPLING	2	2	2	2	2		9610･1			
07181B	1566037200				BOLT,INJECTION PUMP COUPLING	1	1	1	1	1		9610･1			
07181C	1566338000				BOLT,INJECTION PUMP COUPLING	2	2	2	2	2		9610･1			
07181D	1566332100				BOLT,INJECTION PUMP COUPLING	4	4	4	4	4		9610･1			
07184B	1566056520				PLATE,INJECTION PUMP COUPLING	1	1	1	1	1		9610･1			
07184C	1566055320				PLATE,INJECTION PUMP COUPLING	1	1	1	1	1		9610･1			
07185B	1566152600				WASHER,INJECTION PUMP COUPLING	1	1	1	1	1		9610･1			
07185D	1566152800				WASHER,INJECTION PUMP COUPLING	2	2	2	2	2		9610･1			

silvernorn.co.uk

INJECTION PIPE

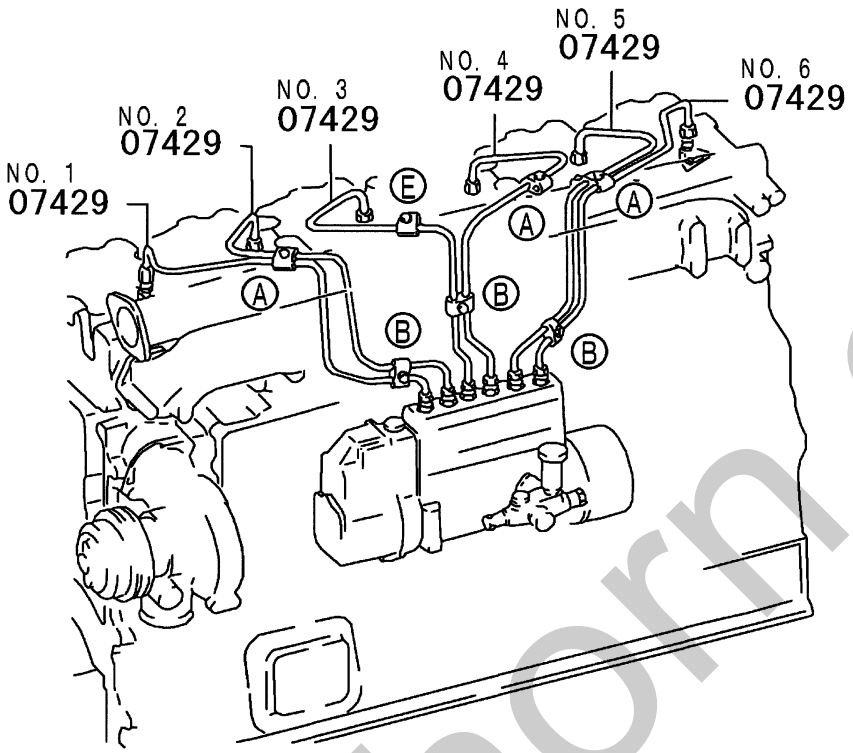

Ⓐ
- 07499C
- 07498F

Ⓑ
- 07499C
- 07498F
- 07498G

Ⓔ
- 07497B
- 07498F
- 07499B
- 07495H

Ⓔ (-0405・3)
- 07499C
- 07498F
- 07499B
- 07495

211T01

silverhorn.co.uk

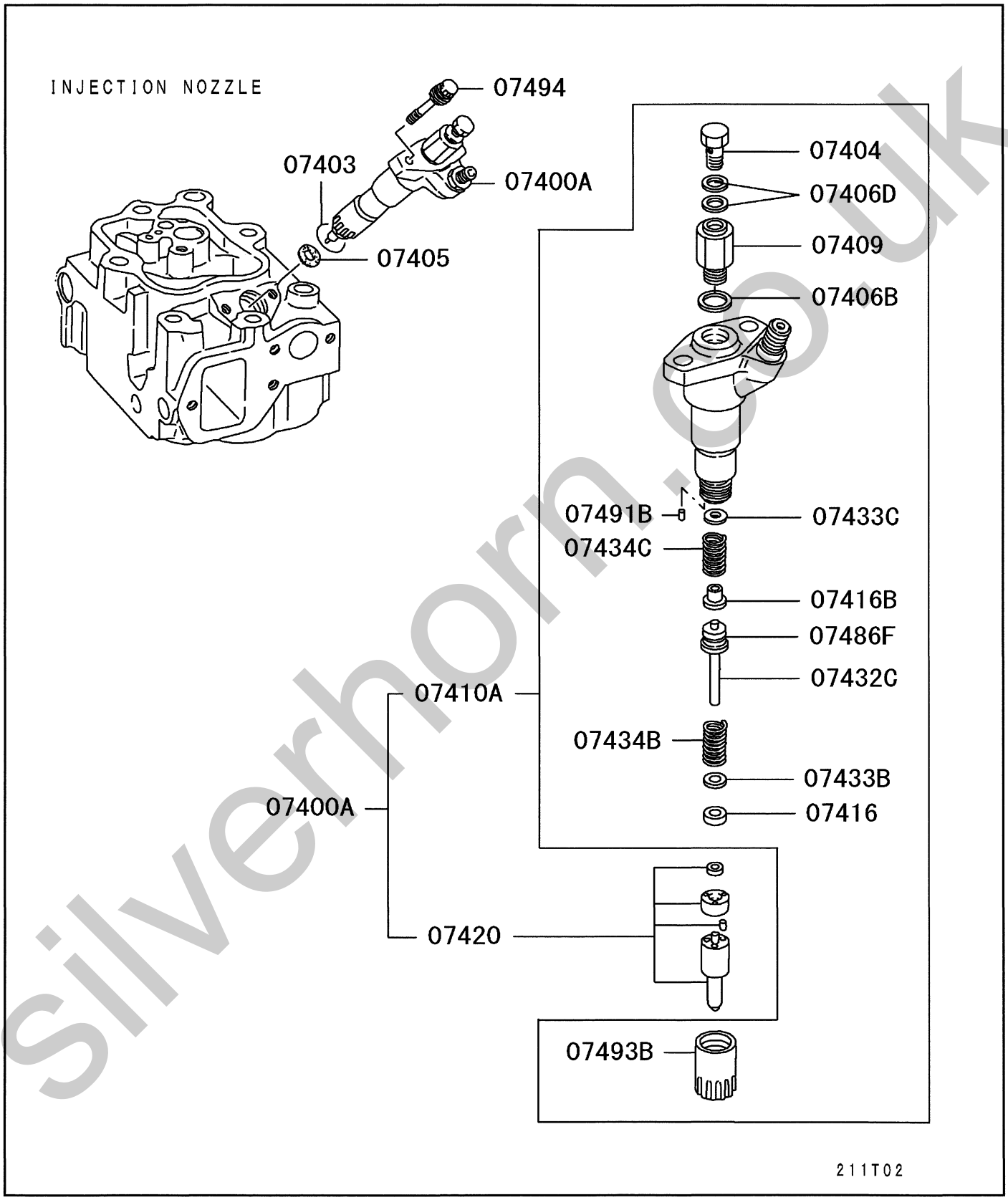

silverhorn.co.uk

インジェクション パイプ & ノズル
13 -410 INJECTION PIPE & NOZZLE

05 6D240 CZJS01141 150AMP ALT
04 6D240 CZJS01121 80AMP ALT
03 6D240 CZJS01000 STD
02 6D240 CTJS05US1
01 6D240 CTJS05000

見出番号 REF.-NO.	部品番号 PART NO.	代替 R/P	変順 SEQ	記号 SCNG	部品名称および記事・仕様記号 PART NAME & DESCRIPTION	型式・個数 MODEL & QTY 01	02	03	04	05		適用号機 APPLICABLE SERIAL NO. FROM@-	-@UPTO	管区 M/R	新規 VRD
07400A	1051107510				NOZZLE & HOLDER ASSY,FUEL INJECTION	6	6	6	6	6		9610・1	9812・3		
					ZEXEL										
	1051107510				NOZZLE & HOLDER ASSY,FUEL INJECTION			6	6	6		9901・1			
					ZEXEL										
	1051107550				NOZZLE & HOLDER ASSY,FUEL INJECTION	6	6					9901・1			
					ZEXEL										
07403	3096102200				DUST SEAL,FUEL INJECTION NOZZLE HOLDER	6	6	6	6	6		9610・1			
07404	1506131801				EYEBOLT,FUEL INJECTION NOZZLE	6	6	6	6	6		9610・1			V
07405	3096102300				GASKET,FUEL INJECTION NOZZLE	6	6	6	6	6		9610・1			
07406B	0293310240				GASKET,FUEL INJECTION NOZZLE INR	6	6	6	6	6		9610・1			
07406D	0265081240				GASKET,FUEL INJECTION NOZZLE INR	12	12	12	12	12		9610・1			
07409	1506098100				CONNECTOR,FUEL INJECTION NOZZLE	6	6	6	6	6		9610・1			
07410A	1050414130				HOLDER ASSY,FUEL INJECTION NOZZLE	6	6	6	6	6		9610・1			
07416	1505602100				SEAT,FUEL INJECTION NOZZLE HOLDER	6	6	6	6	6		9610・1			
07416B	1505602001				SEAT,FUEL INJECTION NOZZLE HOLDER	6	6	6	6	6		9610・1			
07420	1050190680				NOZZLE,FUEL INJECTION	6	6	6	6	6		9610・1	9812・3		
	1050190700				NOZZLE,FUEL INJECTION	6	6					9901・1			
	1050190680				NOZZLE,FUEL INJECTION			6	6	6		9901・1			
07429	ME157709				TUBE,FUEL INJECTION	1	1	1	1	1		9610・1	9812・3		
					6.35X2.0X650 NO.1										
	ME157710				TUBE,FUEL INJECTION	1	1	1	1	1		9610・1	9812・3		
					6.35X2.0X650 NO.2										
	ME157453				TUBE,FUEL INJECTION	1	1	1	1	1		9610・1	9812・3		
					6.35X2.0X650 NO.3										
	ME157454				TUBE,FUEL INJECTION	1	1	1	1	1		9610・1	9812・3		
					6.35X2.0X650 NO.4										
	ME157711				TUBE,FUEL INJECTION	1	1	1	1	1		9610・1	9812・3		
					6.35X2.0X650 NO.5										
	ME157712				TUBE,FUEL INJECTION	1	1	1	1	1		9610・1	9812・3		
					6.35X2.0X650 NO.6										
	ME157004				TUBE,FUEL INJECTION	AR	AR	AR	AR	AR		9610・1	9812・3		
					6.35X2.0X650 STRAIGHT										
	ME157709				TUBE,FUEL INJECTION			1	1	1		9901・1			
					6.35X2.0X650 NO.1										
	ME157710				TUBE,FUEL INJECTION			1	1	1		9901・1			
					6.35X2.0X650 NO.2										
	ME157453				TUBE,FUEL INJECTION			1	1	1		9901・1			
					6.35X2.0X650 NO.3										
	ME157454				TUBE,FUEL INJECTION			1	1	1		9901・1			
					6.35X2.0X650 NO.4										
	ME157711				TUBE,FUEL INJECTION			1	1	1		9901・1			
					6.35X2.0X650 NO.5										
	ME157712				TUBE,FUEL INJECTION			1	1	1		9901・1			
					6.35X2.0X650 NO.6										
	ME157004				TUBE,FUEL INJECTION			AR	AR	AR		9901・1			
					6.35X2.0X650 STRAIGHT										
	ME158221				TUBE,FUEL INJECTION	1	1					9901・1			
					6.35X2.0X650 NO.1										
	ME158222				TUBE,FUEL INJECTION	1	1					9901・1			
					6.35X2.0X650 NO.2										

silvermorn.co.uk

05 6D240 CZJS01141 150AMP ALT
04 6D240 CZJS01121 80AMP ALT
03 6D240 CZJS01000 STD
02 6D240 CTJS05US1
01 6D240 CTJS05000

見出番号 REF.-NO.	部品番号 PART NO.	代替 R/P	変順 SEQ	記号 SCNG	部品名称および記事・仕様記号 PART NAME & DESCRIPTION	型式・個数 MODEL & QTY 01	02	03	04	05		適用号機 APPLICABLE SERIAL NO. FROM@-	-@UPTO	管区 MR	新規 VRD
	ME158223				TUBE,FUEL INJECTION	1	1					9901・1			
					6.35X2.0X650 NO.3										
	ME158224				TUBE,FUEL INJECTION	1	1					9901・1			
					6.35X2.0X650 NO.4										
	ME158225				TUBE,FUEL INJECTION	1	1					9901・1			
					6.35X2.0X650 NO.5										
	ME158226				TUBE,FUEL INJECTION	1	1					9901・1			
					6.35X2.0X650 NO.6										
07432C	1505830000				PUSH ROD,FUEL INJECTION NOZZLE HOLDER	CC	CC	CC	CC	CC		9610・1			
					L=36.06										
	1505830100				PUSH ROD,FUEL INJECTION NOZZLE HOLDER	CC	CC	CC	CC	CC		9610・1			
					L=36.07										
	1505830200				PUSH ROD,FUEL INJECTION NOZZLE HOLDER	CC	CC	CC	CC	CC		9610・1			
					L=36.08										
	1505830300				PUSH ROD,FUEL INJECTION NOZZLE HOLDER	CC	CC	CC	CC	CC		9610・1			
					L=36.09										
	1505830400				PUSH ROD,FUEL INJECTION NOZZLE HOLDER	CC	CC	CC	CC	CC		9610・1			
					L=36.10										
	1505830500				PUSH ROD,FUEL INJECTION NOZZLE HOLDER	CC	CC	CC	CC	CC		9610・1			
					L=36.11										
	1505830600				PUSH ROD,FUEL INJECTION NOZZLE HOLDER	CC	CC	CC	CC	CC		9610・1			
					L=36.12										
	1505830700				PUSH ROD,FUEL INJECTION NOZZLE HOLDER	CC	CC	CC	CC	CC		9610・1			
					L=36.13										
	1505830800				PUSH ROD,FUEL INJECTION NOZZLE HOLDER	CC	CC	CC	CC	CC		9610・1			
					L=36.14										
	1505830900				PUSH ROD,FUEL INJECTION NOZZLE HOLDER	CC	CC	CC	CC	CC		9610・1			
					L=36.15										
	1505831000				PUSH ROD,FUEL INJECTION NOZZLE HOLDER	CC	CC	CC	CC	CC		9610・1			
					L=36.16										
	1505831100				PUSH ROD,FUEL INJECTION NOZZLE HOLDER	CC	CC	CC	CC	CC		9610・1			
					L=36.17										
	1505831200				PUSH ROD,FUEL INJECTION NOZZLE HOLDER	CC	CC	CC	CC	CC		9610・1			
					L=36.18										
	1505831300				PUSH ROD,FUEL INJECTION NOZZLE HOLDER	CC	CC	CC	CC	CC		9610・1			
					L=36.19										
	1505831400				PUSH ROD,FUEL INJECTION NOZZLE HOLDER	CC	CC	CC	CC	CC		9610・1			
					L=36.20										
	1505831500				PUSH ROD,FUEL INJECTION NOZZLE HOLDER	CC	CC	CC	CC	CC		9610・1			
					L=36.21										
	1505831600				PUSH ROD,FUEL INJECTION NOZZLE HOLDER	CC	CC	CC	CC	CC		9610・1			
					L=36.22										
	1505831700				PUSH ROD,FUEL INJECTION NOZZLE HOLDER	CC	CC	CC	CC	CC		9610・1			
					L=36.23										
	1505831800				PUSH ROD,FUEL INJECTION NOZZLE HOLDER	CC	CC	CC	CC	CC		9610・1			
					L=36.24										
	1505831900				PUSH ROD,FUEL INJECTION NOZZLE HOLDER	CC	CC	CC	CC	CC		9610・1			
					L=36.25										
	1505832000				PUSH ROD,FUEL INJECTION NOZZLE HOLDER	CC	CC	CC	CC	CC		9610・1			
					L=36.26										

silvernorn.co.uk

インジェクション パイプ & ノズル
13 -410 INJECTION PIPE & NOZZLE

05 6D240 CZJS01141 150AMP ALT
04 6D240 CZJS01121 80AMP ALT
03 6D240 CZJS01000 STD
02 6D240 CTJS05US1
01 6D240 CTJS05000

見出番号 REF.-NO.	部品番号 PART NO.	代替 R/P	変順 SEQ	記号 SCNG	部品名称および記事・仕様記号 PART NAME & DESCRIPTION	型式・個数 MODEL & QTY 01	02	03	04	05		適用号機 APPLICABLE SERIAL NO. FROM@-	-@UPTO	管区 M/R	新規 VRD
	1505832100				PUSH ROD,FUEL INJECTION NOZZLE HOLDER L=36.27	CC	CC	CC	CC	CC		9610・1			
	1505832200				PUSH ROD,FUEL INJECTION NOZZLE HOLDER L=36.28	CC	CC	CC	CC	CC		9610・1			
	1505832300				PUSH ROD,FUEL INJECTION NOZZLE HOLDER L=36.29	CC	CC	CC	CC	CC		9610・1			
	1505832400				PUSH ROD,FUEL INJECTION NOZZLE HOLDER L=36.30	CC	CC	CC	CC	CC		9610・1			
	1505832500				PUSH ROD,FUEL INJECTION NOZZLE HOLDER L=36.31	CC	CC	CC	CC	CC		9610・1			
	1505832600				PUSH ROD,FUEL INJECTION NOZZLE HOLDER L=36.32	CC	CC	CC	CC	CC		9610・1			
	1505832700				PUSH ROD,FUEL INJECTION NOZZLE HOLDER L=36.33	CC	CC	CC	CC	CC		9610・1			
	1505832800				PUSH ROD,FUEL INJECTION NOZZLE HOLDER L=36.34	CC	CC	CC	CC	CC		9610・1			
	1505832900				PUSH ROD,FUEL INJECTION NOZZLE HOLDER L=36.35	CC	CC	CC	CC	CC		9610・1			
	1505833000				PUSH ROD,FUEL INJECTION NOZZLE HOLDER L=36.36	CC	CC	CC	CC	CC		9610・1			
	1505833100				PUSH ROD,FUEL INJECTION NOZZLE HOLDER L=36.37	CC	CC	CC	CC	CC		9610・1			
	1505833200				PUSH ROD,FUEL INJECTION NOZZLE HOLDER L=36.38	CC	CC	CC	CC	CC		9610・1			
	1505833300				PUSH ROD,FUEL INJECTION NOZZLE HOLDER L=36.39	CC	CC	CC	CC	CC		9610・1			
	1505833400				PUSH ROD,FUEL INJECTION NOZZLE HOLDER L=36.40	CC	CC	CC	CC	CC		9610・1			
	1505833500				PUSH ROD,FUEL INJECTION NOZZLE HOLDER L=36.41	CC	CC	CC	CC	CC		9610・1			
	1505833600				PUSH ROD,FUEL INJECTION NOZZLE HOLDER L=36.42	CC	CC	CC	CC	CC		9610・1			
	1505833700				PUSH ROD,FUEL INJECTION NOZZLE HOLDER L=36.43	CC	CC	CC	CC	CC		9610・1			
	1505833800				PUSH ROD,FUEL INJECTION NOZZLE HOLDER L=36.44	CC	CC	CC	CC	CC		9610・1			
	1505833900				PUSH ROD,FUEL INJECTION NOZZLE HOLDER L=36.45	CC	CC	CC	CC	CC		9610・1			
	1505834000				PUSH ROD,FUEL INJECTION NOZZLE HOLDER L=36.46	CC	CC	CC	CC	CC		9610・1			
	1505834100				PUSH ROD,FUEL INJECTION NOZZLE HOLDER L=36.47	CC	CC	CC	CC	CC		9610・1			
	1505834200				PUSH ROD,FUEL INJECTION NOZZLE HOLDER L=36.48	CC	CC	CC	CC	CC		9610・1			
	1505834300				PUSH ROD,FUEL INJECTION NOZZLE HOLDER L=36.49	CC	CC	CC	CC	CC		9610・1			
	1505834400				PUSH ROD,FUEL INJECTION NOZZLE HOLDER L=36.50	CC	CC	CC	CC	CC		9610・1			
	1505834500				PUSH ROD,FUEL INJECTION NOZZLE HOLDER L=36.51	CC	CC	CC	CC	CC		9610・1			

silvernorn.co.uk

インジェクション パイプ & ノズル
13 -410 INJECTION PIPE & NOZZLE

05 6D240 CZJS01141 150AMP ALT
04 6D240 CZJS01121 80AMP ALT
03 6D240 CZJS01000 STD
02 6D240 CTJS05US1
01 6D240 CTJS05000

見出番号 REF.-NO.	部品番号 PART NO.	代替 R/P	変順 SEQ	記号 SCNG	部品名称および記事・仕様記号 PART NAME & DESCRIPTION	型式・個数 MODEL & QTY 01	02	03	04	05		適用号機 APPLICABLE SERIAL NO. FROM@-	-@UPTO	管区 M/R	新規 VRD
	1505834600				PUSH ROD,FUEL INJECTION NOZZLE HOLDER L=36.52	CC	CC	CC	CC	CC		9610・1			
	1505834700				PUSH ROD,FUEL INJECTION NOZZLE HOLDER L=36.53	CC	CC	CC	CC	CC		9610・1			
	1505834800				PUSH ROD,FUEL INJECTION NOZZLE HOLDER L=36.54	CC	CC	CC	CC	CC		9610・1			
	1505834900				PUSH ROD,FUEL INJECTION NOZZLE HOLDER L=36.55	CC	CC	CC	CC	CC		9610・1			
	1505835000				PUSH ROD,FUEL INJECTION NOZZLE HOLDER L=36.56	CC	CC	CC	CC	CC		9610・1			
	1505835100				PUSH ROD,FUEL INJECTION NOZZLE HOLDER L=36.57	CC	CC	CC	CC	CC		9610・1			
	1505835200				PUSH ROD,FUEL INJECTION NOZZLE HOLDER L=36.58	CC	CC	CC	CC	CC		9610・1			
	1505835300				PUSH ROD,FUEL INJECTION NOZZLE HOLDER L=36.59	CC	CC	CC	CC	CC		9610・1			
	1505835400				PUSH ROD,FUEL INJECTION NOZZLE HOLDER L=36.60	CC	CC	CC	CC	CC		9610・1			
	1505835500				PUSH ROD,FUEL INJECTION NOZZLE HOLDER L=36.61	CC	CC	CC	CC	CC		9610・1			
	1505835600				PUSH ROD,FUEL INJECTION NOZZLE HOLDER L=36.62	CC	CC	CC	CC	CC		9610・1			
	1505835700				PUSH ROD,FUEL INJECTION NOZZLE HOLDER L=36.63	CC	CC	CC	CC	CC		9610・1			
	1505835800				PUSH ROD,FUEL INJECTION NOZZLE HOLDER L=36.64	CC	CC	CC	CC	CC		9610・1			
	1505835900				PUSH ROD,FUEL INJECTION NOZZLE HOLDER L=36.65	CC	CC	CC	CC	CC		9610・1			
	1505836000				PUSH ROD,FUEL INJECTION NOZZLE HOLDER L=36.66	CC	CC	CC	CC	CC		9610・1			
	1505836100				PUSH ROD,FUEL INJECTION NOZZLE HOLDER L=36.67	CC	CC	CC	CC	CC		9610・1			
	1505836200				PUSH ROD,FUEL INJECTION NOZZLE HOLDER L=36.68	CC	CC	CC	CC	CC		9610・1			
	1505836300				PUSH ROD,FUEL INJECTION NOZZLE HOLDER L=36.69	CC	CC	CC	CC	CC		9610・1			
	1505836400				PUSH ROD,FUEL INJECTION NOZZLE HOLDER L=36.70	CC	CC	CC	CC	CC		9610・1			
	1505836500				PUSH ROD,FUEL INJECTION NOZZLE HOLDER L=36.71	CC	CC	CC	CC	CC		9610・1			
	1505836600				PUSH ROD,FUEL INJECTION NOZZLE HOLDER L=36.72	CC	CC	CC	CC	CC		9610・1			
	1505836700				PUSH ROD,FUEL INJECTION NOZZLE HOLDER L=36.73	CC	CC	CC	CC	CC		9610・1			
	1505836800				PUSH ROD,FUEL INJECTION NOZZLE HOLDER L=36.74	CC	CC	CC	CC	CC		9610・1			
	1505836900				PUSH ROD,FUEL INJECTION NOZZLE HOLDER L=36.75	CC	CC	CC	CC	CC		9610・1			
	1505837000				PUSH ROD,FUEL INJECTION NOZZLE HOLDER L=36.76	CC	CC	CC	CC	CC		9610・1			

silvermorn.co.uk

見出番号 REF.-NO.	部品番号 PART NO.	代替 R/P	変記号順 SCNG SEQ	部品名称および記事・仕様記号 PART NAME & DESCRIPTION	型式・個数 MODEL & QTY 01	02	03	04	05		適用号機 APPLICABLE SERIAL NO. FROM@-	-@UPTO	管区 M/R	新規 VRD
	1505837100			PUSH ROD,FUEL INJECTION NOZZLE HOLDER L=36.77	CC	CC	CC	CC	CC		9610・1			
	1505837200			PUSH ROD,FUEL INJECTION NOZZLE HOLDER L=36.78	CC	CC	CC	CC	CC		9610・1			
	1505837300			PUSH ROD,FUEL INJECTION NOZZLE HOLDER L=36.79	CC	CC	CC	CC	CC		9610・1			
	1505837400			PUSH ROD,FUEL INJECTION NOZZLE HOLDER L=36.80	CC	CC	CC	CC	CC		9610・1			
	1505837500			PUSH ROD,FUEL INJECTION NOZZLE HOLDER L=36.81	CC	CC	CC	CC	CC		9610・1			
	1505837600			PUSH ROD,FUEL INJECTION NOZZLE HOLDER L=36.82	CC	CC	CC	CC	CC		9610・1			
	1505837700			PUSH ROD,FUEL INJECTION NOZZLE HOLDER L=36.83	CC	CC	CC	CC	CC		9610・1			
	1505837800			PUSH ROD,FUEL INJECTION NOZZLE HOLDER L=36.84	CC	CC	CC	CC	CC		9610・1			
	1505837900			PUSH ROD,FUEL INJECTION NOZZLE HOLDER L=36.85	CC	CC	CC	CC	CC		9610・1			
	1505838000			PUSH ROD,FUEL INJECTION NOZZLE HOLDER L=36.86	CC	CC	CC	CC	CC		9610・1			
	1505838100			PUSH ROD,FUEL INJECTION NOZZLE HOLDER L=36.87	CC	CC	CC	CC	CC		9610・1			
	1505838200			PUSH ROD,FUEL INJECTION NOZZLE HOLDER L=36.88	CC	CC	CC	CC	CC		9610・1			
	1505838300			PUSH ROD,FUEL INJECTION NOZZLE HOLDER L=36.89	CC	CC	CC	CC	CC		9610・1			
	1505838400			PUSH ROD,FUEL INJECTION NOZZLE HOLDER L=36.90	CC	CC	CC	CC	CC		9610・1			
	1505838500			PUSH ROD,FUEL INJECTION NOZZLE HOLDER L=36.91	CC	CC	CC	CC	CC		9610・1			
	1505838600			PUSH ROD,FUEL INJECTION NOZZLE HOLDER L=36.92	CC	CC	CC	CC	CC		9610・1			
	1505838700			PUSH ROD,FUEL INJECTION NOZZLE HOLDER L=36.93	CC	CC	CC	CC	CC		9610・1			
	1505838800			PUSH ROD,FUEL INJECTION NOZZLE HOLDER L=36.94	CC	CC	CC	CC	CC		9610・1			
	1505838900			PUSH ROD,FUEL INJECTION NOZZLE HOLDER L=36.95	CC	CC	CC	CC	CC		9610・1			
07433B	1505900600			SHIM,FUEL INJECTION NOZZLE T=0.400	CC	CC	CC	CC	CC		9610・1			
	1505900700			SHIM,FUEL INJECTION NOZZLE T=0.500	CC	CC	CC	CC	CC		9610・1			
	1505900800			SHIM,FUEL INJECTION NOZZLE T=0.520	CC	CC	CC	CC	CC		9610・1			
	1505900900			SHIM,FUEL INJECTION NOZZLE T=0.540	CC	CC	CC	CC	CC		9610・1			
	1505901000			SHIM,FUEL INJECTION NOZZLE T=0.560	CC	CC	CC	CC	CC		9610・1			
	1505901100			SHIM,FUEL INJECTION NOZZLE T=0.580	CC	CC	CC	CC	CC		9610・1			

silvernorm.co.uk

インジェクション パイプ & ノズル
13 -410 INJECTION PIPE & NOZZLE

05 6D240 CZJS01141 150AMP ALT
04 6D240 CZJS01121 80AMP ALT
03 6D240 CZJS01000 STD
02 6D240 CTJS05US1
01 6D240 CTJS05000

見出番号 REF.-NO.	部品番号 PART NO.	代替 R/P	変順 SEQ	記号 SCNG	部品名称および記事・仕様記号 PART NAME & DESCRIPTION	型式・個数 MODEL & QTY 01	02	03	04	05		適用号機 APPLICABLE SERIAL NO. FROM@-	-@UPTO	管区 M/R	新規 VRD
	1505901200				SHIM,FUEL INJECTION NOZZLE T=0.600	CC	CC	CC	CC	CC		9610・1			
	1505901300				SHIM,FUEL INJECTION NOZZLE T=0.700	CC	CC	CC	CC	CC		9610・1			
07433C	1505390700				SHIM,FUEL INJECTION NOZZLE T=0.400	CC	CC	CC	CC	CC		9610・1			
	1505390800				SHIM,FUEL INJECTION NOZZLE T=0.500	CC	CC	CC	CC	CC		9610・1			
	1505390900				SHIM,FUEL INJECTION NOZZLE T=0.520	CC	CC	CC	CC	CC		9610・1			
	1505391000				SHIM,FUEL INJECTION NOZZLE T=0.540	CC	CC	CC	CC	CC		9610・1			
	1505391100				SHIM,FUEL INJECTION NOZZLE T=0.560	CC	CC	CC	CC	CC		9610・1			
	1505391200				SHIM,FUEL INJECTION NOZZLE T=0.580	CC	CC	CC	CC	CC		9610・1			
	1505391300				SHIM,FUEL INJECTION NOZZLE T=0.600	CC	CC	CC	CC	CC		9610・1			
	1505391400				SHIM,FUEL INJECTION NOZZLE T=0.700	CC	CC	CC	CC	CC		9610・1			
07434B	1505626600				SPRING,FUEL INJECTION NOZZLE HOLDER	6	6	6	6	6		9610・1			
07434C	1505626500				SPRING,FUEL INJECTION NOZZLE HOLDER	6	6	6	6	6		9610・1			
07486F	1506241800				SPACER,FUEL INJECTION NOZZLE	6	6	6	6	6		9610・1			
07491B	1505251700 (1505251701)	3			PIN,FUEL INJECTION NOZZLE	12	12	12	12	12		9610・1			
07493B	1506515400				NUT,FUEL INJECTION NOZZLE	6	6	6	6	6		9610・1			
07494	MH000657				BOLT,FUEL INJECTION NOZZLE FLANGE,8X56	12	12	12	12	12		9610・1			
07495	ME930001				STAY,FUEL INJECTION TUBE	1	1	1	1	1		9610・1	0405・3		
07495H	ME355495				STAY,FUEL INJECTION TUBE	1	1	1	1	1		0406・1			
07497B	MF434103				NUT,FUEL INJECTION TUBE FLANGE,6	1	1	1	1	1		0406・1			
07498F	MH020293				CLAMP,FUEL INJECTION TUBE D=6X2	11	11	11	11	11		9610・1			
07498G	MH020294				CLAMP,FUEL INJECTION TUBE D=6X2	3	3	3	3	3		9610・1			
07499B	MH000706				BOLT,FUEL INJECTION TUBE FLANGE,10X16	1	1	1	1	1		9610・1			
07499C	MF240031				BOLT,FUEL INJECTION TUBE WASHER ASSEMBLED,6X30	7	7	7	7	7		9610・1	9911・1		
	MF241232				BOLT,FUEL INJECTION TUBE WASHER ASSEMBLED,6X32	7	7	7	7	7		9911・2			
	MF241230				BOLT,FUEL INJECTION TUBE WASHER ASSEMBLED,6X28	1	1	1	1	1		0203・2	0405・3		

silvermn.co.uk

フューエル リターン ホース
13 -420 FUEL RETURN HOSE

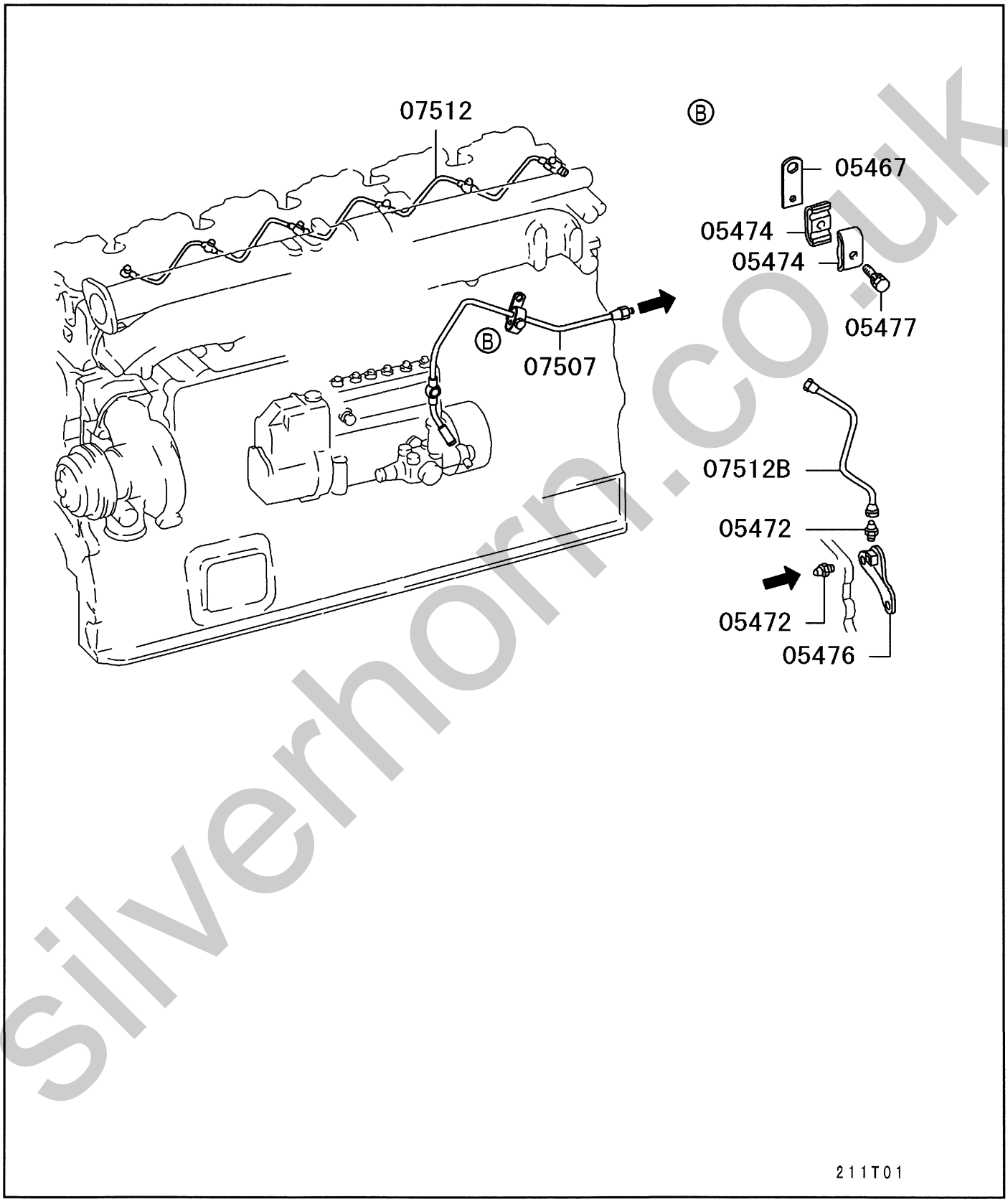

silverhorn.co.uk

フューエル リターン ホース
13 -420 FUEL RETURN HOSE

05 6D240 CZJS01141 150AMP ALT
04 6D240 CZJS01121 80AMP ALT
03 6D240 CZJS01000 STD
02 6D240 CTJS05US1
01 6D240 CTJS05000

見出番号 REF.-NO.	部品番号 PART NO.	代替 R/P	変順 SEQ	記号 SCNG	部品名称および記事・仕様記号 PART NAME & DESCRIPTION	型式・個数 MODEL & QTY 01	02	03	04	05		適用号機 APPLICABLE SERIAL NO. FROM@-	-@UPTO	管区 M/R	新規 VRD
05467	MH023119				STAY,FUEL RETURN LINE	1	1	1	1	1		9610・1			
05472	MH038906				JOINT,FUEL RETURN LINE	2	2	2	2	2		9610・1			
05474	MH021233	#			CLAMP,FUEL RETURN LINE D=6X2 T05051	2	2	2	2	2		9610・1			
05476	ME158019				BRACKET,FUEL RETURN LINE	1	1	1	1	1		9610・1			
05477	MF140013				BOLT,FUEL RETURN LINE FLANGE,6X35	1	1	1	1	1		9610・1	0006・3		
	MF140213				BOLT,FUEL RETURN LINE FLANGE,6X35	1	1	1	1	1		0007・1			
07507	ME158018				TUBE,INJECTION PUMP FUEL OVERFLOW 8	1	1	1	1	1		9610・1	9704・3		
	ME158479				TUBE,INJECTION PUMP FUEL OVERFLOW 8	1	1	1	1	1		9705・1			
07512	ME056925				TUBE,FUEL INJECTION NOZZLE FUEL RETURN 6.35	1	1	1	1	1		9610・1			
07512B	ME059630				TUBE,FUEL INJECTION NOZZLE FUEL RETURN	1	1	1	1	1		9610・1			

silvernorn.co.uk

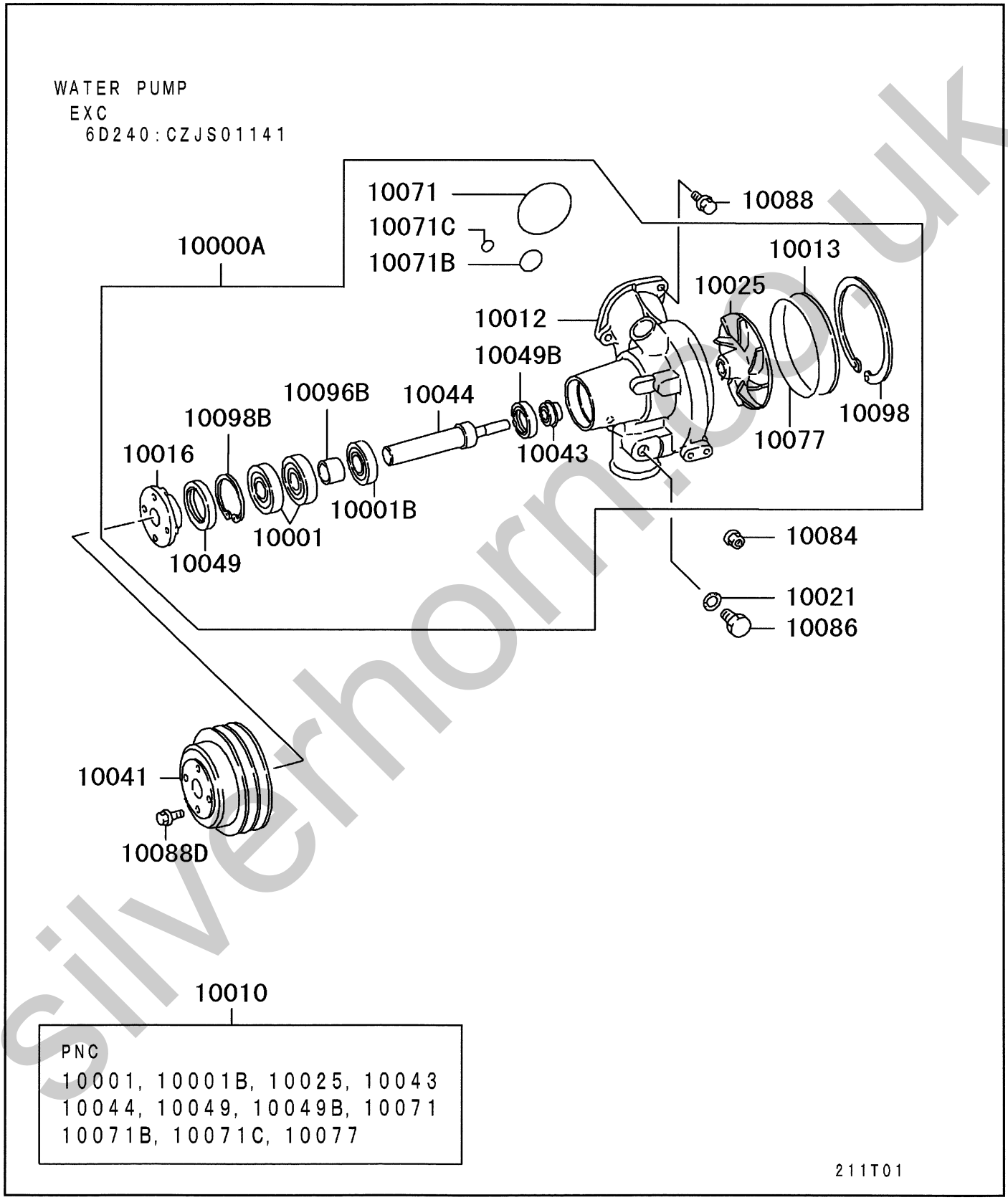

silvermoe.co.uk

WATER PUMP
6D240:CZJS01141

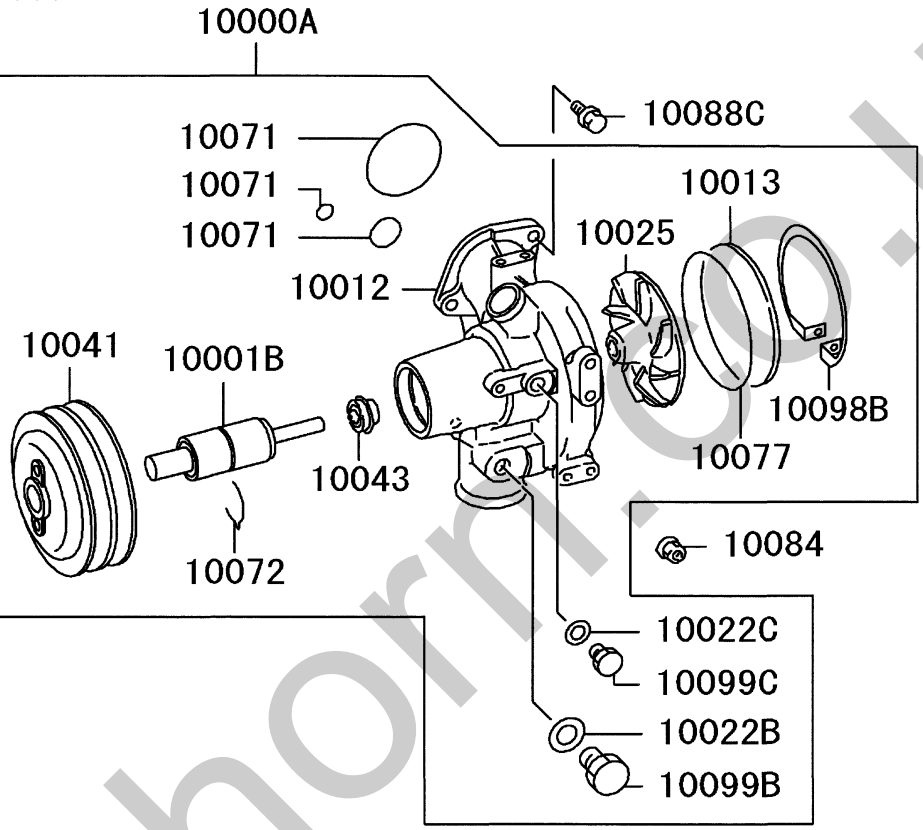

10010

PNC
10001B, 10025, 10043
10071, 100077

211T04

silverhorn.co.uk

WATER PUMP
6D240:CZJS01141(−9801・3)

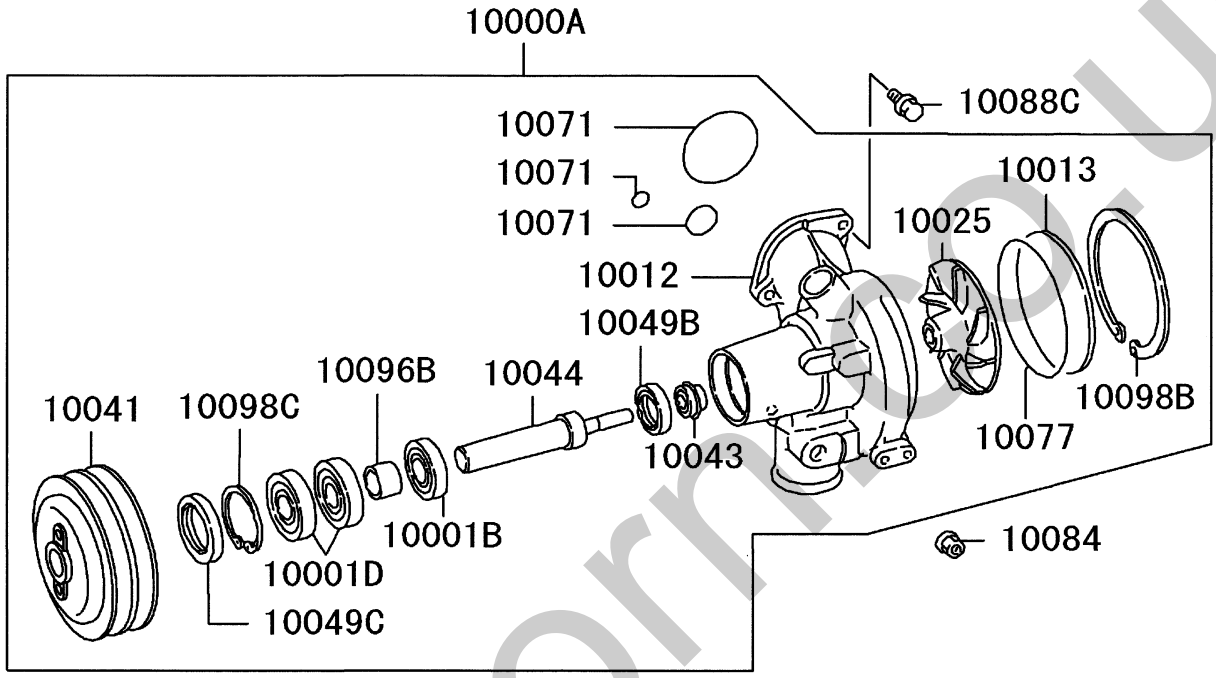

10010

PNC
10001B, 10001D, 10025, 10043
10044, 10049B, 10049C, 10071
10077

211T02

silverhorse.uk

WATER PUMP
6D240:CZJS01141 (9802・1−0010・1)

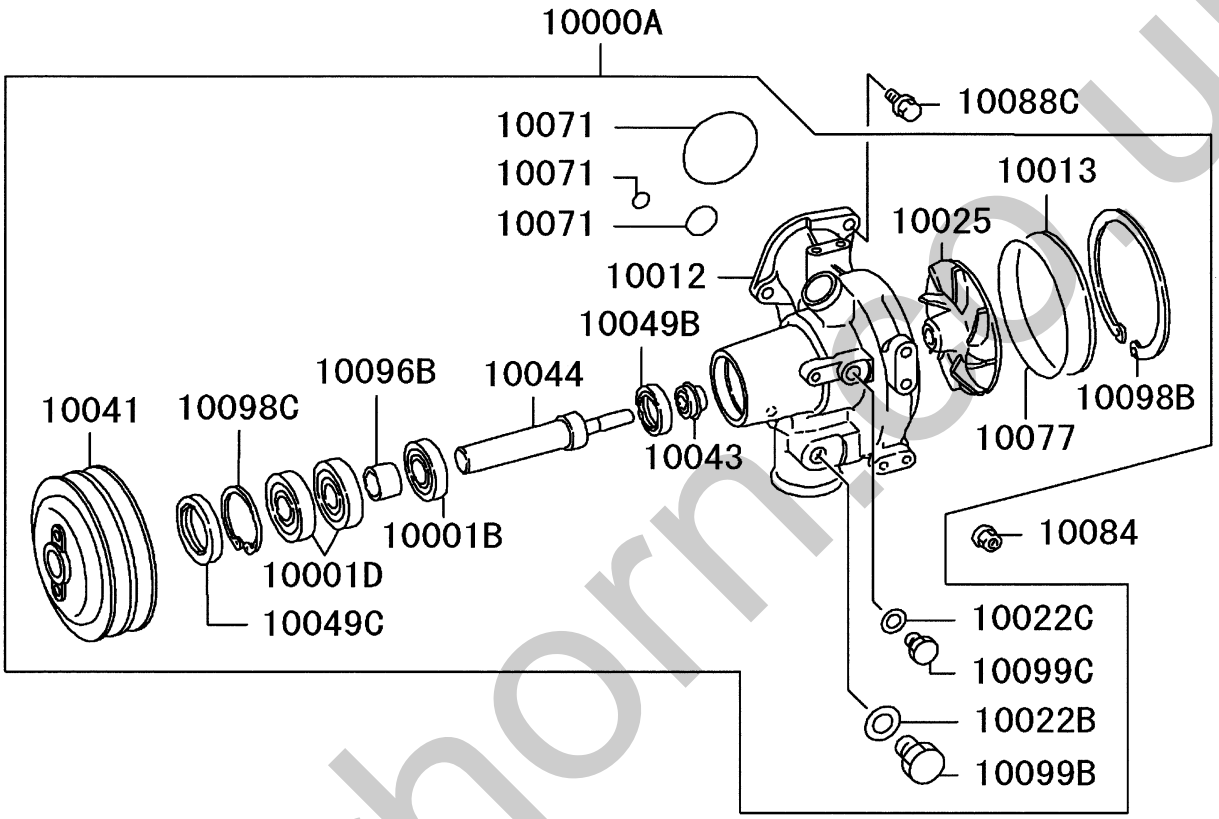

10010

PNC
10001B, 10001D, 10025, 10043
10044, 10049B, 10049C, 10071
10077

211T03

silverhorse uk

FAN BELT

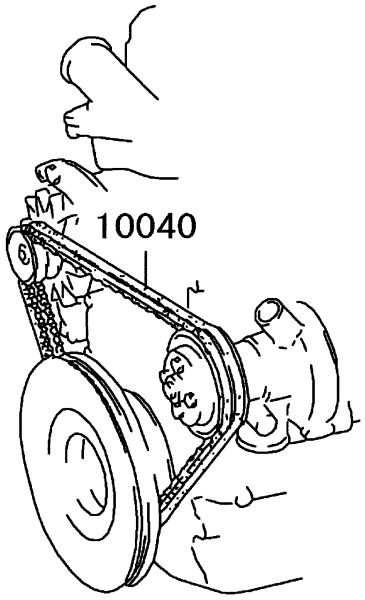

211T05

silverhorn.co.uk

見出番号 REF.-NO.	部品番号 PART NO.	代替 R/P	変記号順 SCNEQG	部品名称および記事・仕様記号 PART NAME & DESCRIPTION	型式・個数 MODEL & QTY 01	02	03	04	05		適用号機 APPLICABLE SERIAL NO. FROM@-	-@UPTO	管区 M/R	新規 VRD
10000A	ME996835	3		WATER PUMP ASSY					1		9610・1	9801・3		
	(ME995229)													
	ME996849	3		WATER PUMP ASSY			1	1			9610・1	9801・3		
	(ME995231)													
	ME995229	3		WATER PUMP ASSY					1		9802・1	9812・3		
	(ME995584)													
	ME995231			WATER PUMP ASSY			1	1			9802・1	9812・3		
	ME995584	3		WATER PUMP ASSY					1		9901・1	0010・1		
	(ME993235)													
	ME995231			WATER PUMP ASSY	1	1	1	1			9901・1			
	ME993235			WATER PUMP ASSY					1		0010・2			
10001	F801006305			BEARING,WATER PUMP			2	2			9610・1	9812・3		
				BALL										
	F801006305			BEARING,WATER PUMP	2	2	2	2			9901・1			
				BALL										
10001B	F800606205			BEARING,WATER PUMP	1	1	1	1	1		9610・1	9812・3		
				BALL										
	F800606205			BEARING,WATER PUMP					1		9901・1	0010・1		
				BALL										
	F800606205			BEARING,WATER PUMP	1	1	1	1			9901・1			
				BALL										
	ME121813			BEARING,WATER PUMP					1		0010・2			
10001D	F801006305			BEARING,WATER PUMP					2		9610・1	0010・1		
				BALL										
10010	ME996571	3		WATER PUMP KIT					1		9610・1	9801・3		
	(ME995253)													
	ME997002	3		WATER PUMP KIT			1	1			9610・1	9801・3		
	(ME995285)													
	ME995253	3		WATER PUMP KIT					1		9802・1	9812・3		
	(ME995572)													
	ME995285	3		WATER PUMP KIT			1	1			9802・1	9812・3		
	(ME995572)													
	ME995572			WATER PUMP KIT					1		9901・1	0010・1		
	ME995285	3		WATER PUMP KIT	1	1	1	1			9901・1			
	(ME995572)													
	ME993239			WATER PUMP KIT					1		0010・2			
10012	ME055417	3		CASE,WATER PUMP					1		9610・1	9804・3		
	(ME153079)													
	ME157053			CASE,WATER PUMP			1	1			9610・1	9812・3		
	ME153079			CASE,WATER PUMP					1		9805・1	9901・2		
	ME157053			CASE,WATER PUMP	1	1	1	1			9901・1			
	ME153278			CASE,WATER PUMP					1		9901・3	0010・1		
	ME350995			CASE,WATER PUMP					1		0010・2			
10013	ME055147			COVER,WATER PUMP			1	1			9610・1	9812・3		
	ME151853			COVER,WATER PUMP					1		9610・1			
	ME055147			COVER,WATER PUMP	1	1	1	1			9901・1			
10016	ME055392			FLANGE,WATER PUMP PULLEY DRIVE			1	1			9610・1	9812・3		
	ME055392			FLANGE,WATER PUMP PULLEY DRIVE	1	1	1	1			9901・1			
10021	F420216000			GASKET,WATER PUMP			1	1			9610・1	9812・3		
				D=16										

sivernorn.co.uk

ウォータ ポンプ & ファン
14 -110 WATER PUMP & FAN

05 6D240 CZJS01141 150AMP ALT
04 6D240 CZJS01121 80AMP ALT
03 6D240 CZJS01000 STD
02 6D240 CTJS05US1
01 6D240 CTJS05000

見出番号 REF.-NO.	部品番号 PART NO.	代替 R/P	変順 SEQ	記号 SCNG	部品名称および記事・仕様記号 PART NAME & DESCRIPTION	型式・個数 MODEL & QTY 01	02	03	04	05		適用号機 APPLICABLE SERIAL NO. FROM@-	-@UPTO	管区 M/R	新規 VRD
	F420216000				GASKET,WATER PUMP	1	1	1	1			9901・1			
					D=16										
10022B	F420220000				GASKET,WATER PUMP CASE TO COVER					1		9802・1			
10022C	F420214000				GASKET,WATER PUMP CASE TO COVER					1		9802・1			
10025	ME055398				IMPELLER,WATER PUMP	1	1	1	1	1		9610・1	9812・3		
	ME055398				IMPELLER,WATER PUMP					1		9901・1	0010・1		
	ME055398				IMPELLER,WATER PUMP	1	1	1	1			9901・1			
	ME153420				IMPELLER,WATER PUMP					1		0010・2			
10040	MH014464	R			BELT,ALTERNATOR & OTHERS					1		9610・1	9810・3		
					OR 1870X1										
	(MH014468)														
	MH014526				BELT,ALTERNATOR & OTHERS					1		9610・1	9810・3		
					OR 1870X2										
	ME900715	3			BELT,ALTERNATOR & OTHERS			1				9610・1	9812・3		
					1695X2										
	(MH014510)														
	ME900708	3			BELT,ALTERNATOR & OTHERS				1			9610・1	0102・1		
					1705X2										
	(ME900767)														
	MH014468	3			BELT,ALTERNATOR & OTHERS					1		9811・1	0112・3		
					1880X1										
	(ME153290)														
	ME900715	3			BELT,ALTERNATOR & OTHERS	1	1	1				9901・1			
					1695X2										
	(MH014510)														
	ME900715	3			BELT,ALTERNATOR & OTHERS				1			0102・2			
					1695X2										
	(MH014510)														
	ME153290				BELT,ALTERNATOR & OTHERS					1		0201・1	0301・3		
					1880X1										
	MH014526				BELT,ALTERNATOR & OTHERS					1		0302・1			
					1870X2										
10041	ME055315				PULLEY,WATER PUMP			1	1			9610・1	9812・3		
	ME152076	3			PULLEY,WATER PUMP					1		9610・1	0010・1		
	(ME055419)														
	ME055315				PULLEY,WATER PUMP	1	1	1	1			9901・1			
	ME350015				PULLEY,WATER PUMP					1		0010・2			
10043	ME150307	3			SEAL UNIT,WATER PUMP SHAFT	1	1	1	1	1		9610・1	9801・3		
	(ME241056)														
	ME241056	#			SEAL UNIT,WATER PUMP SHAFT	1	1	1	1	1		9802・1			
					C07554										
10044	ME055393				SHAFT,WATER PUMP			1	1			9610・1	9801・3		
	ME152073				SHAFT,WATER PUMP					1		9610・1	9801・3		
	ME158685				SHAFT,WATER PUMP			1	1			9802・1	9812・3		
	ME152968	3			SHAFT,WATER PUMP					1		9802・1	9908・1		
	(ME152073)														
	ME158685				SHAFT,WATER PUMP	1	1	1	1			9901・1			
	ME152073				SHAFT,WATER PUMP					1		9908・2	0010・1		
10049	ME150299				OIL SEAL,WATER PUMP SHAFT			1	1			9610・1	9812・3		
	ME150299				OIL SEAL,WATER PUMP SHAFT	1	1	1	1			9901・1			

silvernorm.co.uk

見出番号 REF.-NO.	部品番号 PART NO.	代替 R/P	変順 SEQ	記号 SCNG	部品名称および記事・仕様記号 PART NAME & DESCRIPTION	型式・個数 MODEL & QTY 01	02	03	04	05		適用号機 APPLICABLE SERIAL NO. FROM@-	-@UPTO	管区 M/R	新規 VRD
10049B	ME055395				OIL SEAL,WATER PUMP SHAFT			1	1			9610・1	9812・3		
	ME075279	3			OIL SEAL,WATER PUMP SHAFT					1		9610・1	9812・3		
	(ME153268)														
	ME153268				OIL SEAL,WATER PUMP SHAFT					1		9901・1	9901・2		
	ME055395				OIL SEAL,WATER PUMP SHAFT	1	1	1	1			9901・1			
	ME075279	3			OIL SEAL,WATER PUMP SHAFT					1		9901・3	9908・1		
	(ME153268)														
	ME153268				OIL SEAL,WATER PUMP SHAFT					1		9908・2	0010・1		
10049C	ME075278	3			OIL SEAL,WATER PUMP SHAFT					1		9610・1	9812・3		
	(ME153267)														
	ME153267				OIL SEAL,WATER PUMP SHAFT					1		9901・1	9901・2		
	ME075278	3			OIL SEAL,WATER PUMP SHAFT					1		9901・3	9908・1		
	(ME153267)														
	ME153267				OIL SEAL,WATER PUMP SHAFT					1		9908・2	0010・1		
10071	MH035619				O-RING,WATER PUMP	1	1	1	1	1		9610・1			
					D=75										
	MH035092				O-RING,WATER PUMP					1		9610・1			
					D=14										
	MH035622				O-RING,WATER PUMP					1		9610・1			
					D=29										
10071B	MH035622				O-RING,WATER PUMP			1	1			9610・1	9812・3		
					D=29										
	MH035622				O-RING,WATER PUMP	1	1	1	1			9901・1			
					D=29										
10071C	MH035092				O-RING,WATER PUMP			1	1			9610・1	9812・3		
					D=14										
	MH035092				O-RING,WATER PUMP	1	1	1	1			9901・1			
					D=14										
10072	ME001454				WIRE,WATER PUMP					1		0010・2			
10077	MH035620				O-RING,WATER PUMP INR	1	1	1	1	1		9610・1			
					D=125										
10084	MF434105				NUT,WATER PUMP	2	2	2	2	2		9610・1			
					FLANGE,10										
10086	M0001300				PLUG,WATER PUMP			1	1			9610・1	9812・3		
					SCREW,D=16										
	M0001300				PLUG,WATER PUMP	1	1	1	1			9901・1			
					SCREW,D=16										
10088	MH000714				BOLT,WATER PUMP			2	2			9610・1	9812・3		
					FLANGE,10X25										
	MH000714				BOLT,WATER PUMP	2	2	2	2			9901・1			
					FLANGE,10X25										
10088C	MH000714				BOLT,WATER PUMP					2		9610・1			
					FLANGE,10X25										
10088D	MH000706				BOLT,WATER PUMP			4	4			9610・1	9812・3		
					FLANGE,10X16										
	MH000706				BOLT,WATER PUMP	4	4	4	4			9901・1			
					FLANGE,10X16										
10096B	ME055396				SPACER,WATER PUMP INR	1	1	1	1	1		9610・1	9812・3		
					T=20										
	ME055396				SPACER,WATER PUMP INR					1		9901・1	0010・1		

silvermorn.co.uk

ウォータ ポンプ & ファン
14 -110 WATER PUMP & FAN

05 6D240 CZJS01141 150AMP ALT
04 6D240 CZJS01121 80AMP ALT
03 6D240 CZJS01000 STD
02 6D240 CTJS05US1
01 6D240 CTJS05000

見出番号 REF.-NO.	部品番号 PART NO.	代替 R/P	変記号順 SEQ SCNG	部品名称および記事・仕様記号 PART NAME & DESCRIPTION	型式・個数 MODEL & QTY 01	02	03	04	05		適用号機 APPLICABLE SERIAL NO. FROM@-	-@UPTO	管区 M/R	新規 VRD
				T=20										
	ME055396			SPACER,WATER PUMP INR	1	1	1	1			9901・1			
				T=20										
10098	ME055149			SNAP RING,WATER PUMP INR	1	1	1	1	1		9610・1			
10098B	ME055405			SNAP RING,WATER PUMP INR	1	1	1	1	1		9610・1			
				D=137										
	F320206200			SNAP RING,WATER PUMP INR	1	1	1	1	1		9610・1			
				D=62										
10098C	F320206200			SNAP RING,WATER PUMP INR	1	1	1	1	1		9610・1	0010・1		
				D=62										
10099B	F500020000			PLUG,WATER PUMP INR					1		9802・1			
				SCREW,20										
10099C	MH037759			PLUG,WATER PUMP INR					1		9802・1			
				SCREW,D=14										

silvernorn.co.uk

S E R V I C E M E M O

silvernorn.co.uk

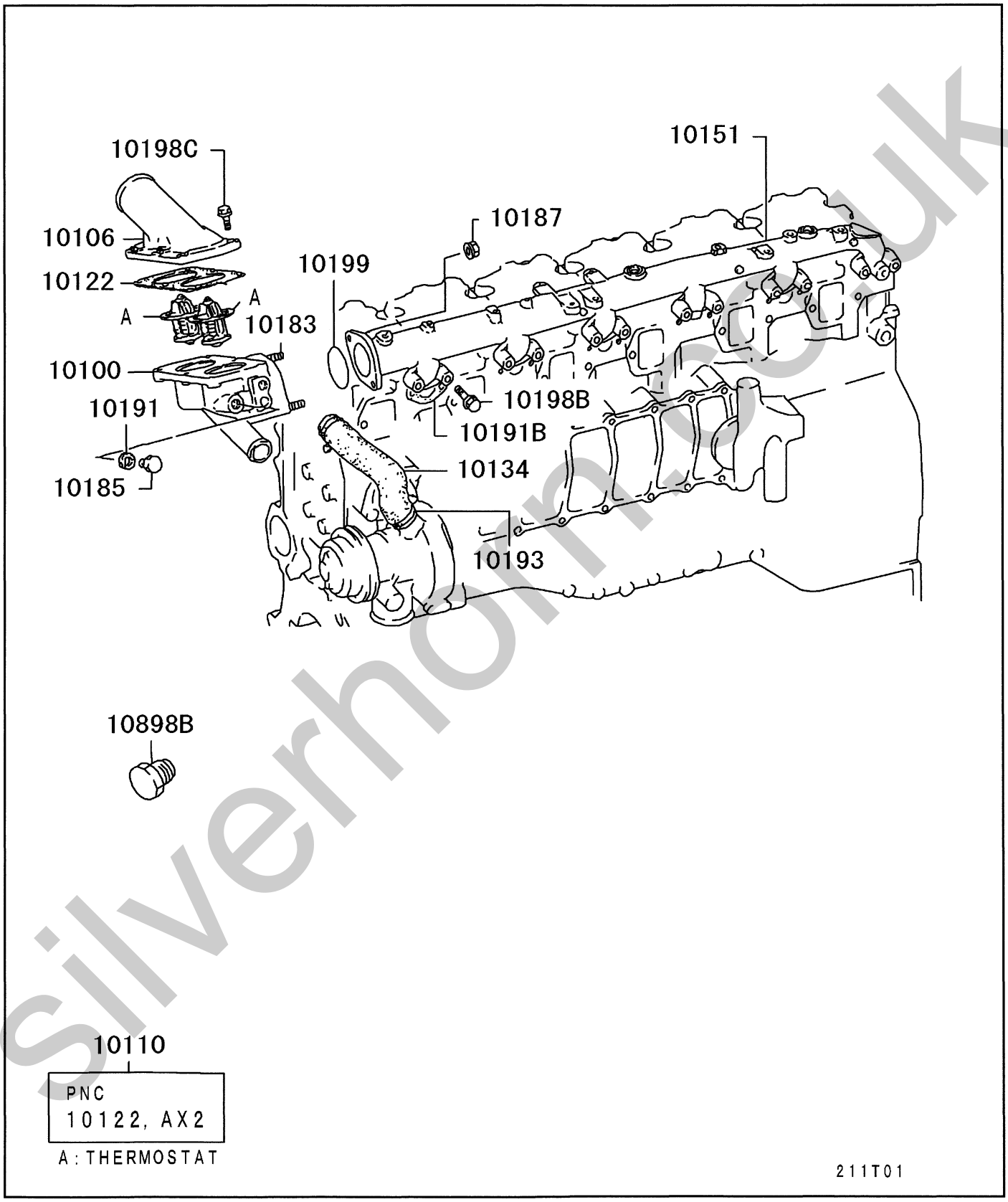

silverhorn.co.uk

ｳｫｰﾀ ﾊﾟｲﾌﾟ & ｻｰﾓｽﾀｯﾄ

14 -120 WATER PIPE & THERMOSTAT

05 6D240 CZJS01141 150AMP ALT
04 6D240 CZJS01121 80AMP ALT
03 6D240 CZJS01000 STD
02 6D240 CTJS05US1
01 6D240 CTJS05000

見出番号 REF.-NO.	部品番号 PART NO.	代替 R/P	変順記号 SEQ SCNG	部品名称および記事・仕様記号 PART NAME & DESCRIPTION	型式・個数 MODEL & QTY 01	02	03	04	05		適用号機 APPLICABLE SERIAL NO. FROM@-	-@UPTO	管区 M/R	新規 VRD
10100	ME059413			CASE,THERMOSTAT	1	1	1	1	1		9610・1			
10106	ME059420			COVER,THERMOSTAT CASE	1	1	1	1	1		9610・1			
10110	ME996003			THERMOSTAT KIT 76.5゜CX2	1	1	1	1	1		9610・1			
10122	ME120978			GASKET,THERMOSTAT COVER	1	1	1	1	1		9610・1			
10134	ME059271			HOSE,THERMOSTAT WATER BY-PASS	1	1	1	1	1		9610・1			
10151	ME150883			PIPE,COOLING WATER OUTLET	1	1	1	1	1		9610・1			
10183	MF406285			STUD,COOLING WATER LINE 10X22	2	2	2	2	2		9610・1			
10185	M0001300			PLUG,COOLING WATER LINE SCREW,D=16	1	1	1	1	1		9610・1			
10187	MF434105			NUT,COOLING WATER LINE FLANGE,10	2	2	2	2	2		9610・1			
10191	F420216000			GASKET,COOLING WATER LINE D=16	1	1	1	1	1		9610・1			
10191B	ME150855			GASKET,COOLING WATER LINE	6	6	6	6	6		9610・1			
10193	MH021375			CLIP,COOLING WATER LINE D=32-50	2	2	2	2	2		9610・1			
10198B	MH000708			BOLT,COOLING WATER LINE FLANGE,10X45	12	12	12	12	12		9610・1	0208・3		
	MS146014			BOLT,COOLING WATER LINE FLANGE,10X45	12	12	12	12	12		0209・1			
10198C	MH000714			BOLT,COOLING WATER LINE FLANGE,10X25	6	6	6	6	6		9610・1	0005・3		
	MS146006			BOLT,COOLING WATER LINE FLANGE,10X25	6	6	6	6	6		0006・1			
10199	MH035618			O-RING,COOLING WATER LINE D=65	1	1	1	1	1		9610・1			
10898B	3124618702			PLUG,WATER TEMPERATURE GAUGE 16X17	2	2	2	2	2		9610・1			

silvernorm.co.uk

6D240:CTJS05

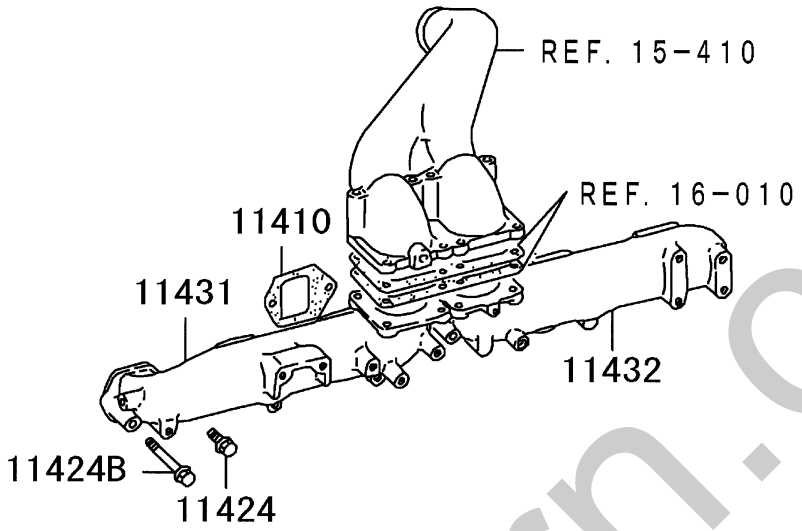

6D240:CZJS01

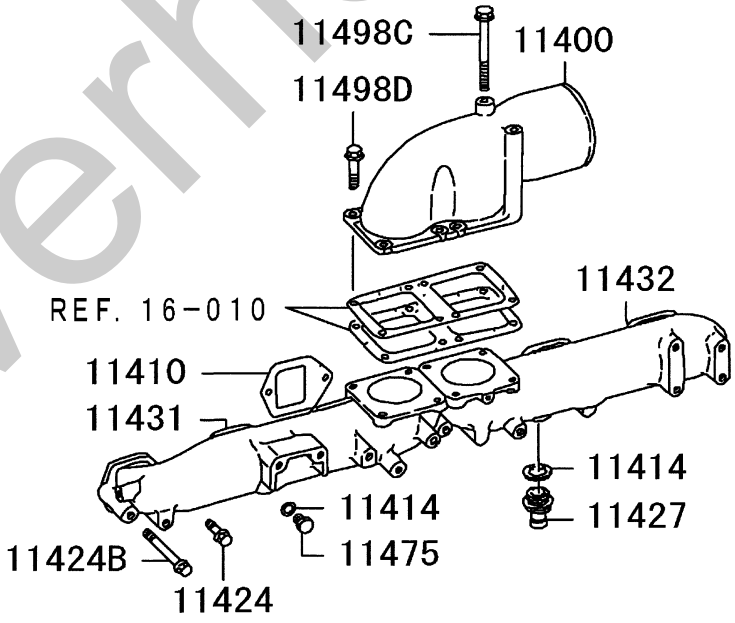

211T01

silverhorn.co.uk

インレット マニホールド
15 -210 INLET MANIFOLD

05 6D240 CZJS01141 150AMP ALT
04 6D240 CZJS01121 80AMP ALT
03 6D240 CZJS01000 STD
02 6D240 CTJS05US1
01 6D240 CTJS05000

見出番号 REF.-NO.	部品番号 PART NO.	代替 R/P	変順 SEQ	記号 SCNG	部品名称および記事・仕様記号 PART NAME & DESCRIPTION	型式・個数 MODEL & QTY 01	02	03	04	05		適用号機 APPLICABLE SERIAL NO. FROM@-	-@UPTO	管区 M/R	新規 VRD
11400	ME058533				MANIFOLD,INLET	1	1	1	1	1		9610・1	9812・3		
	ME058533				MANIFOLD,INLET			1	1	1		9901・1			
11410	ME150051				GASKET,INLET MANIFOLD	6	6	6	6	6		9610・1			
11414	F420210000				GASKET,INLET MANIFOLD COVER D=10	1	1	1	1	1		9610・1	9812・3		
	F420227000				GASKET,INLET MANIFOLD COVER D=27	1	1	1	1	1		9610・1	9812・3		
	F420210000				GASKET,INLET MANIFOLD COVER D=10			1	1	1		9901・1			
	F420227000				GASKET,INLET MANIFOLD COVER D=27			1	1	1		9901・1			
11424	MH000714				BOLT,INLET MANIFOLD,NO.1 FLANGE,10X25	6	6	6	6	6		9610・1			
11424B	MH000732				BOLT,INLET MANIFOLD,NO.1 FLANGE,10X95	6	6	6	6	6		9610・1			
11427	MH037397				JOINT,INLET MANIFOLD	1	1	1	1	1		9610・1	9812・3		
	MH037397				JOINT,INLET MANIFOLD			1	1	1		9901・1			
11431	ME158104				MANIFOLD,INLET,FR	1	1	1	1	1		9610・1			
11432	ME058608				MANIFOLD,INLET,RR	1	1	1	1	1		9610・1	9812・3		
	ME058608				MANIFOLD,INLET,RR			1	1	1		9901・1			
	ME157250				MANIFOLD,INLET,RR	1	1					9901・1			
11475	ME031088				PLUG,INLET MANIFOLD SCREW,10	1	1	1	1	1		9610・1	9812・3		
	ME031088				PLUG,INLET MANIFOLD SCREW,10			1	1	1		9901・1			
11498C	MH001419				BOLT,INLET MANIFOLD FLANGE,10X190	2	2	2	2	2		9610・1			
11498D	MH000716				BOLT,INLET MANIFOLD FLANGE,10X55	6	6	6	6	6		9610・1			

silvertorn.co.uk

6D240:CTJS05

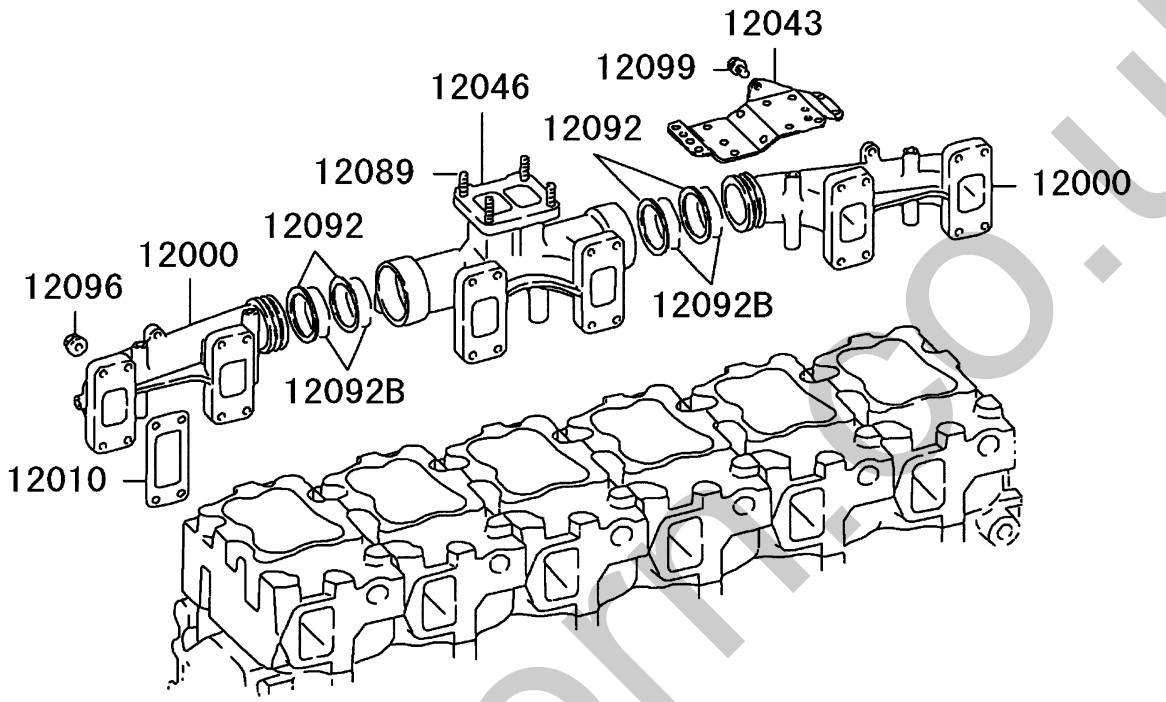

6D240:CZJS01

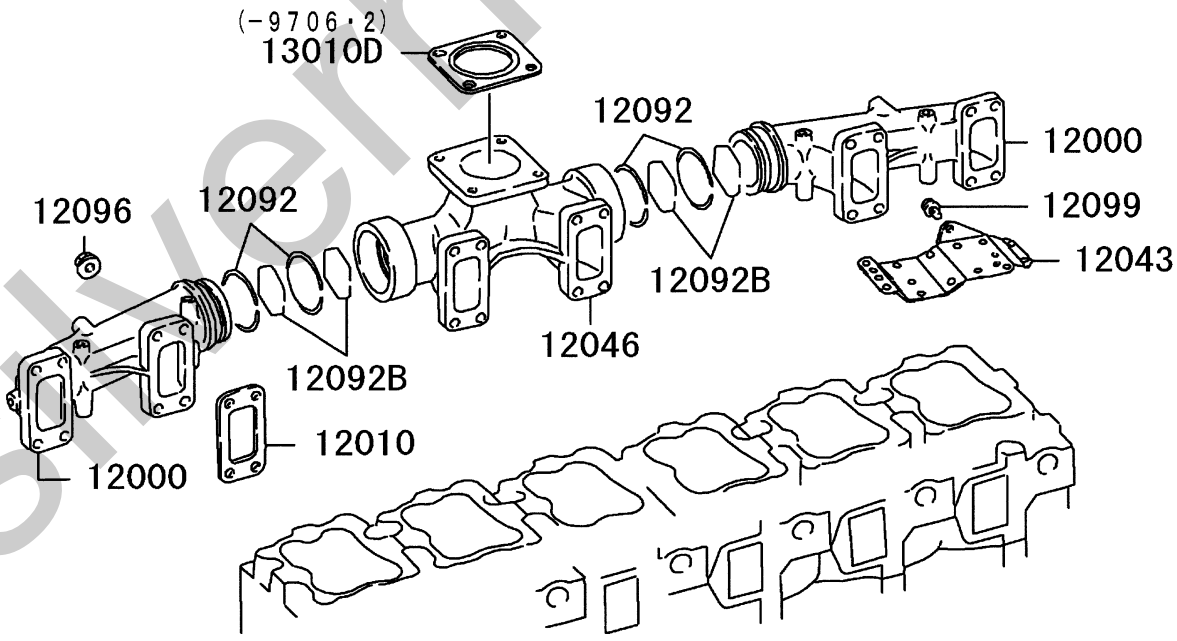

211T01

Silvermoto.co.uk

エキゾースト マニホールド
15 -310 EXHAUST MANIFOLD

05 6D240 CZJS01141 150AMP ALT
04 6D240 CZJS01121 80AMP ALT
03 6D240 CZJS01000 STD
02 6D240 CTJS05US1
01 6D240 CTJS05000

見出番号 REF.-NO.	部品番号 PART NO.	代替 R/P	変順 SEQ	記号 SCNG	部品名称および記事・仕様記号 PART NAME & DESCRIPTION	型式・個数 MODEL & QTY 01	02	03	04	05		適用号機 APPLICABLE SERIAL NO. FROM@-	-@UPTO	管区 M/R	新規 VRD
12000	ME053948				MANIFOLD,EXHAUST	2	2	2	2	2		9610・1	9812・3		
	ME053948				MANIFOLD,EXHAUST			2	2	2		9901・1			
	ME152481				MANIFOLD,EXHAUST	2	2					9901・1			
12010	ME053112				GASKET,EXHAUST MANIFOLD	6	6	6	6	6		9610・1			
12043	ME150073				INSULATOR,EXHAUST MANIFOLD HEAT	1	1	1	1	1		9610・1			
12046	ME157308				MANIFOLD,EXHAUST,CTR	1	1	1	1	1		9610・1	9812・3		
	ME053862				MANIFOLD,EXHAUST,CTR	1	1					9901・1			
	ME157308				MANIFOLD,EXHAUST,CTR			1	1	1		9901・1			
12089	MF407728				STUD,EXHAUST MANIFOLD 10X30	4	4					9901・1	0302・3		
	MH002154				STUD,EXHAUST MANIFOLD 10X15	4	4					0303・1			
12092	ME053951				SEAL RING,EXHAUST MANIFOLD	4	4	4	4	4		9610・1	9812・3		
	ME053950				SEAL RING,EXHAUST MANIFOLD	4	4					9901・1			
	ME053951				SEAL RING,EXHAUST MANIFOLD			4	4	4		9901・1			
12092B	ME053953				SEAL RING,EXHAUST MANIFOLD	4	4	4	4	4		9610・1	9812・3		
	ME053952				SEAL RING,EXHAUST MANIFOLD	4	4					9901・1			
	ME053953				SEAL RING,EXHAUST MANIFOLD			4	4	4		9901・1			
12096	MH004054				NUT,EXHAUST MANIFOLD SELF LOCKING,FLANGE,10	24	24	24	24	24		9610・1			
12099	MH000392				BOLT,EXHAUST MANIFOLD WASHER ASSEMBLED,8X12	3	3	3	3	3		9610・1			
13010D	ME063737				GASKET,EXHAUST PIPE	1	1	1	1	1		9610・1	9706・2		

silvernorn.co.uk

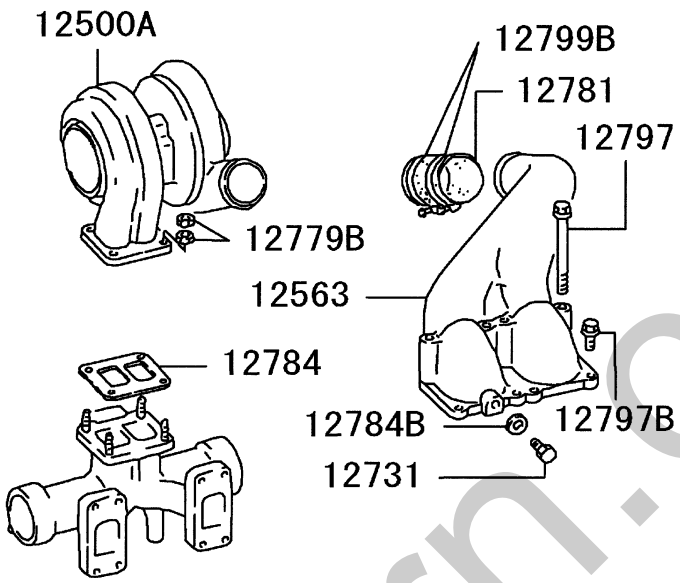

211T01

silverhorn.co.uk

INNER PARTS

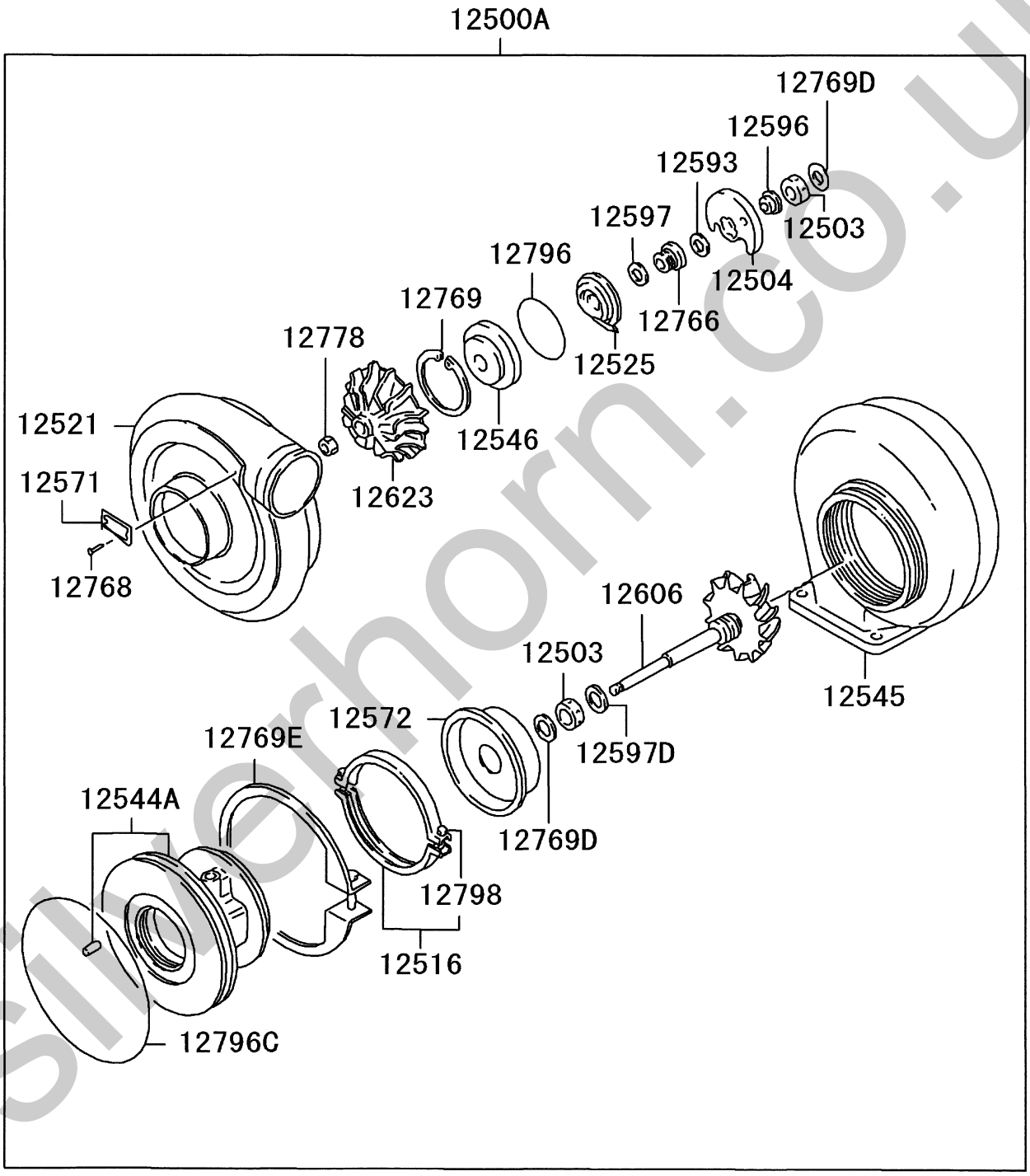

silverhorn.co.uk

ﾀｰﾎﾞﾁｬｰｼﾞｬ
15 -410 TURBOCHARGER

05 6D240 CZJS01141 150AMP ALT
04 6D240 CZJS01121 80AMP ALT
03 6D240 CZJS01000 STD
02 6D240 CTJS05US1
01 6D240 CTJS05000

見出番号 REF.-NO.	部品番号 PART NO.	代替 R/P	変順 SEQ	記号 SCNG	部品名称および記事・仕様記号 PART NAME & DESCRIPTION	型式・個数 MODEL & QTY 01	02	03	04	05		適用号機 APPLICABLE SERIAL NO. FROM@-	-@UPTO	管区 M/R	新規 VRD
12500A	4918801661				TURBOCHARGER ASSY	1	1					9901・1			
					TD08										
12503	4917421100	3			BEARING,T/C SHAFT	2	2					9901・1			
	(4917421110)														
12504	4918821500				THRUST BEARING,T/C	1	1					9901・1			
12516	4917414000				COUPLING,T/C HOUSING	1	1					9901・1			
12521	4918855120				COVER,T/C COMPRESSOR	1	1					9901・1			
12525	4918822210				DEFLECTOR,T/C OIL	1	1					9901・1			
12544A	4918825300				HOUSING ASSY,T/C BEARING	1	1					9901・1			
12545	4918810400				HOUSING,T/C TURBINE	1	1					9901・1			
12546	4918822500				INSERT,T/C BEARING HOUSING	1	1					9901・1			
12563	ME050759				PIPE,T/C TO INLET MANIFOLD	1	1					9901・1			
12571	4916855200				NAME PLATE,T/C	1	1					9901・1			
12572	4918819100				PLATE,T/C TURBINE BACK	1	1					9901・1			
12593	4918842300				RING,T/C SHAFT BEARING THRUST	1	1					9901・1			
12596	4918842400				RING,T/C SHAFT THRUST	1	1					9901・1			
12597	4917423100				RING,T/C SHAFT TURBINE PISTON	1	1					9901・1			
12597D	4918123100				RING,T/C SHAFT TURBINE PISTON	1	1					9901・1			
12606	4918830100	#			SHAFT & TURBINE,T/C	1	1					9901・1	0610・2		
					T97020										
	4918830130				SHAFT & TURBINE,T/C	1	1					0610・3			
					LH-THREAD										
12623	4918845120				WHEEL,T/C COMPRESSOR	1	1					9901・1			
12731	ME031088				PLUG,T/C	1	1					9901・1			
					SCREW										
12766	4918842100				SLEEVE,T/C INR	1	1					9901・1			
12768	0066502048				RIVET,T/C INR	1	1					9901・1			
12769	4917423200				SNAP RING,T/C INR	1	1					9901・1			
12769D	4917422300				SNAP RING,T/C INR	2	2					9901・1			
12769E	4917423300				SNAP RING,T/C INR	1	1					9901・1			
12778	4917442200				NUT,T/C INR	1	1					9901・1	0610・2		
	4913442200				NUT,T/C INR	1	1					0610・3			
					LH-THREAD										
12779B	MH004110				NUT,T/C	8	8					9901・1			
					10										
12781	ME053870				HOSE,T/C	1	1					9901・1			
					63.5X65										
12784	ME150877				GASKET,T/C	1	1					9901・1			
12784B	F420210000				GASKET,T/C	1	1					9901・1			
					D=10										
12796	4917422600				O-RING,T/C INR	1	1					9901・1			
12796C	4917422700				O-RING,T/C INR	1	1					9901・1			
12797	MH000829				BOLT,T/C	4	4	4	4	4		9901・1			
					FLANGE,10X120										
12797B	MH000716				BOLT,T/C	4	4	4	4	4		9901・1			
					FLANGE,10X55										
12798	4916814020				BOLT,T/C INR	1	1	1	1	1		9901・1			
12799B	MH021370				CLAMP,T/C	2	2					9901・1			
					D=60-80										

Silvermon.co.uk

SERVICE MEMO

silvernorn.co.uk

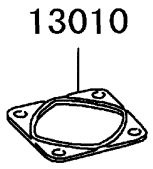

211T01

silverhorn.co.uk

エキゾースト パイプ
15 -510 EXHAUST PIPE

05 6D240 CZJS01141 150AMP ALT
04 6D240 CZJS01121 80AMP ALT
03 6D240 CZJS01000 STD
02 6D240 CTJS05US1
01 6D240 CTJS05000

見出番号 REF.-NO.	部品番号 PART NO.	代替 R/P	変順 SEQ	記号 CNG	部品名称および記事・仕様記号 PART NAME & DESCRIPTION	型式・個数 MODEL & QTY 01	02	03	04	05		適用号機 APPLICABLE SERIAL NO. FROM@-	-@UPTO	管区 M/R	新規 VRD
13010	ME063737				GASKET,EXHAUST PIPE	1	1	1	1	1		9706・3	9812・3		
	ME063737				GASKET,EXHAUST PIPE			1	1	1		9901・1			

silvernorn.co.uk

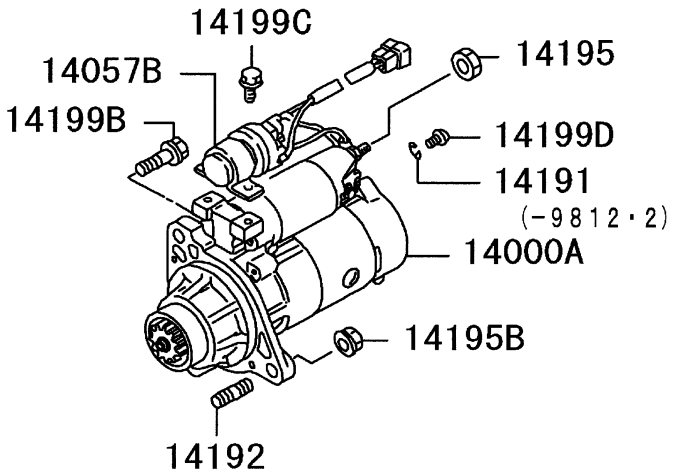

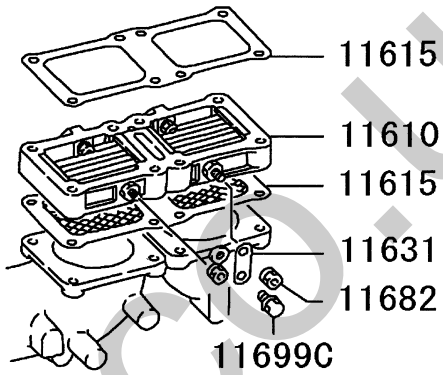

(-9706・2)

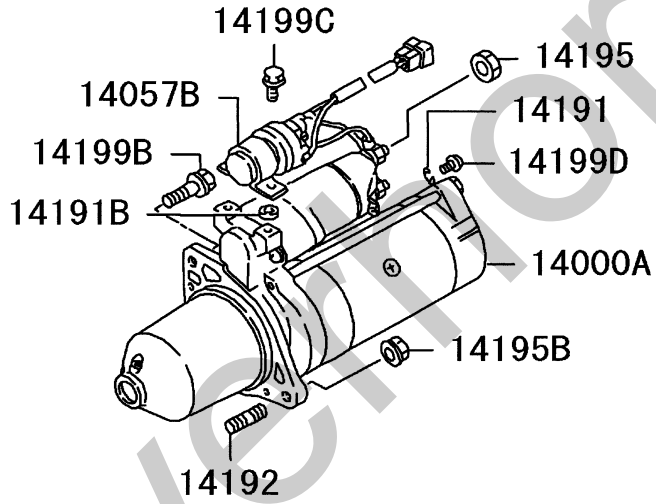

211T01

silvermn.co.uk

INNER PARTS

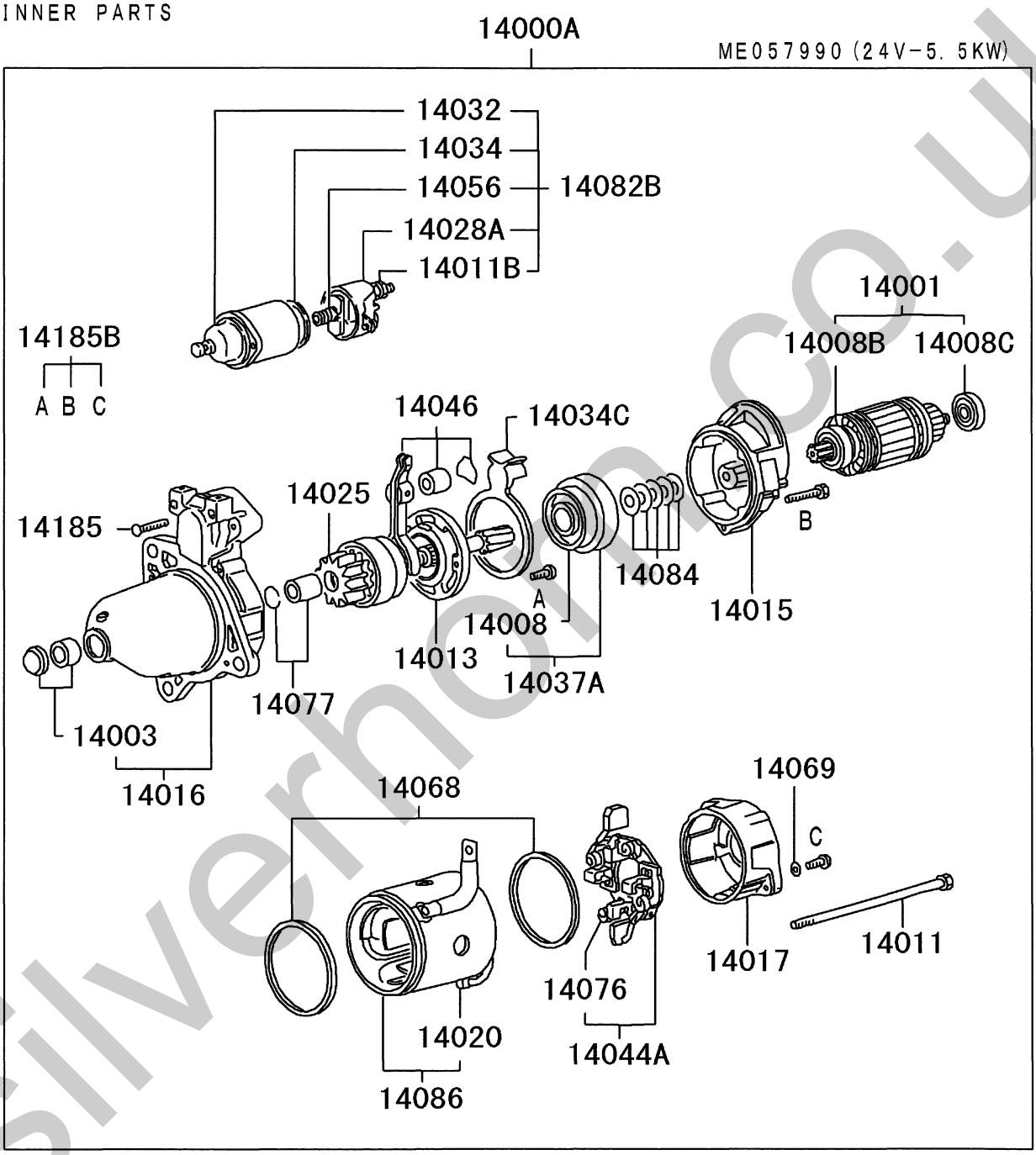

211T02

silvernorm.co.uk

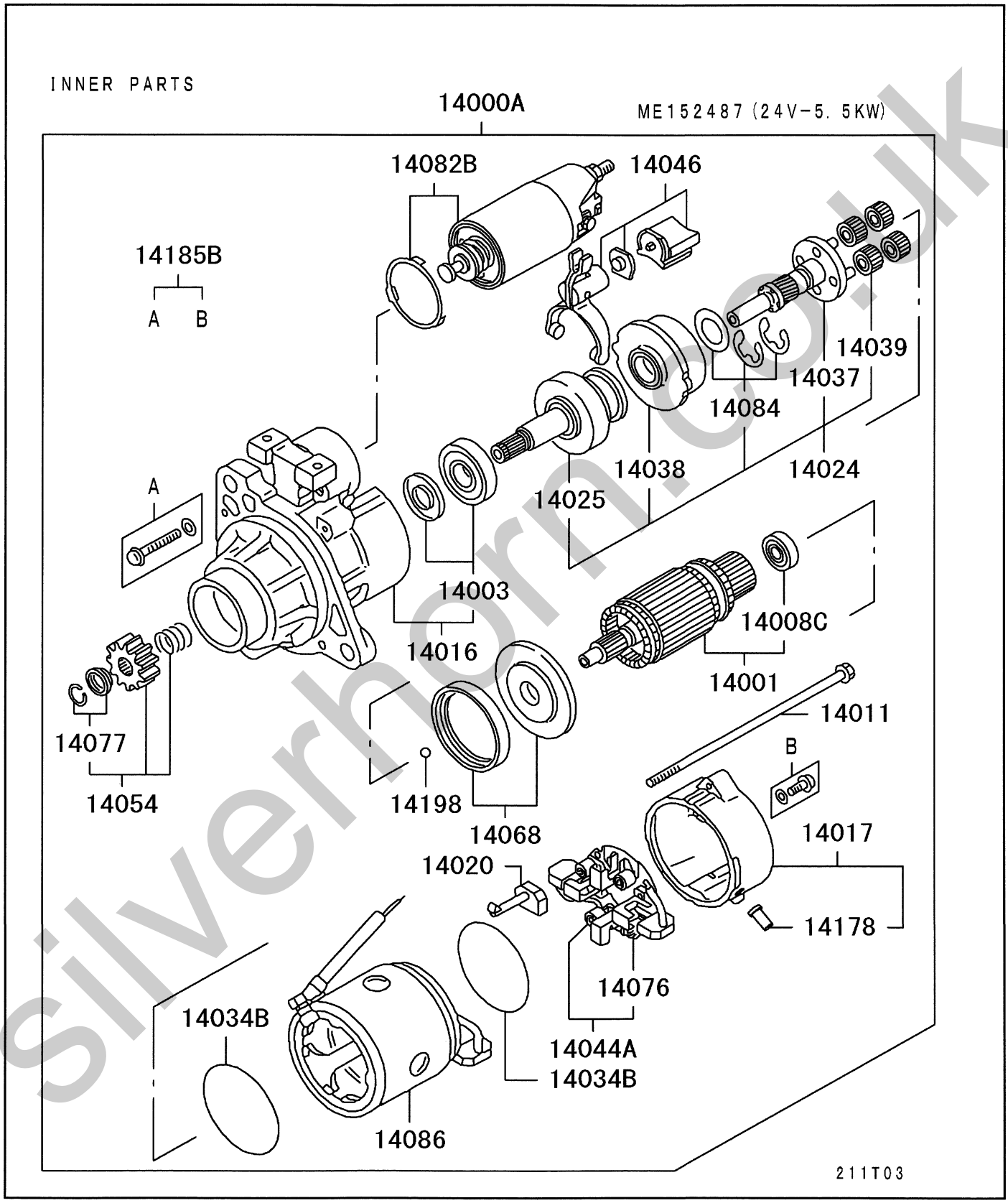

silvernorn.co.uk

スタータ
16 -010 STARTER

05 6D240 CZJS01141 150AMP ALT
04 6D240 CZJS01121 80AMP ALT
03 6D240 CZJS01000 STD
02 6D240 CTJS05US1
01 6D240 CTJS05000

見出番号 REF.-NO.	部品番号 PART NO.	代替 R/P	変記号順 SEQ	部品名称および記事・仕様記号 PART NAME & DESCRIPTION	型式・個数 MODEL & QTY 01	02	03	04	05		適用号機 APPLICABLE SERIAL NO. FROM@-	-@UPTO	管区 M/R	新規 VRD
11610	ME067539			HEATER,INTAKE AIR	1	1	1	1	1		9610・1			
11615	ME150068			GASKET,INTAKE AIR HEATER W/NET	1	1	1	1	1		9610・1	0009・1		
	ME150067			GASKET,INTAKE AIR HEATER	1	1	1	1	1		9610・1			
	ME150878			GASKET,INTAKE AIR HEATER W/NET	1	1	1	1	1		0009・2			
11631	ME057329			PLATE,INTAKE AIR HEATER CABLE EARTH	1	1	1	1	1		9610・1			
11682	MF434103			NUT,INTAKE SILENCER FLANGE,6	2	2	2	2	2		9610・1			
11699C	MF140020			BOLT,INTAKE AIR HEATER FLANGE,8X10	1	1	1	1	1		9610・1			
14000A	M003T95082			STARTER ASSY 24V-5.5KW	1	1	1	1	1		9610・1	9706・2		
	M009T60171			STARTER ASSY 24V-5.5KW	1	1	1	1	1		9706・3			
14001	M106X40471			ARMATURE KIT,STARTER	1	1	1	1	1		9610・1	9706・2		
	M106X44371 (M106X44372)	3		ARMATURE KIT,STARTER	1	1	1	1	1		9706・3	9907・3		
	M106X44372			ARMATURE KIT,STARTER	1	1	1	1	1		9908・1			
14003	M690X00171			BEARING & SLEEVE KIT,STARTER	1	1	1	1	1		9610・1	9706・2		
	M690X00871			BEARING & SLEEVE KIT,STARTER	1	1	1	1	1		9706・3			
14008	S930P28301			BEARING,STARTER ARMATURE	1	1	1	1	1		9610・1	9706・2		
14008B	S930P12370			BEARING,STARTER ARMATURE	1	1	1	1	1		9610・1	9706・2		
14008C	S930P28070			BEARING,STARTER ARMATURE	1	1	1	1	1		9610・1	9706・2		
	S930P29970			BEARING,STARTER ARMATURE	1	1	1	1	1		9706・3	9907・3		
	M931X01270			BEARING,STARTER ARMATURE	1	1	1	1	1		9908・1			
14011	M981X76071			BOLT SET,STARTER	1	1	1	1	1		9610・1			
14011B	M901X02671			BOLT SET,STARTER	1	1	1	1	1		9610・1	9706・2		
14013	M646C71001			BRACKET,STARTER GEAR	1	1	1	1	1		9610・1	9706・2		
14015	M646B22301			BRACKET,STARTER,CTR	1	1	1	1	1		9610・1	9706・2		
14016	M641X71472			BRACKET,STARTER,FR	1	1	1	1	1		9610・1	9706・2		
	M641X83471			BRACKET,STARTER,FR	1	1	1	1	1		9706・3			
14017	M644B20701			BRACKET,STARTER,RR	1	1	1	1	1		9610・1	9706・2		
	M642X36171			BRACKET,STARTER,RR	1	1	1	1	1		9706・3	0011・1		
	M642X48171			BRACKET,STARTER,RR	1	1	1	1	1		0011・2			
14020	M648C27071			BRUSH,STARTER	2	2	2	2	2		9610・1	9706・2		
	M648X42171			BRUSH,STARTER	2	2	2	2	2		9706・3			
14024	M357X92871			CLUTCH KIT,STARTER PINION & REDUCTION	1	1	1	1	1		9706・3			
14025	M191T66171 (M191X66571)	3		CLUTCH,STARTER OVERRUNNING	1	1	1	1	1		9610・1	9706・2		
	M191X69571			CLUTCH,STARTER OVERRUNNING	1	1	1	1	1		9706・3			
14028A	M232X14071			CAP ASSY,STARTER SWITCH	1	1	1	1	1		9610・1	9706・2		
14032	M212D12801			COVER,STARTER MAGNETIC SWITCH	1	1	1	1	1		9610・1	9706・2		
14034	M578D22601			GASKET,STARTER INR	1	1	1	1	1		9610・1	9706・2		
14034B	M578X31071			GASKET,STARTER INR	2	2	2	2	2		9706・3			
14034C	M578C22201			GASKET,STARTER INR	1	1	1	1	1		9610・1	9706・2		
14037	M357X67871			GEAR,STARTER REDUCTION	1	1	1	1	1		9706・3			
14037A	M357X61571			GEAR ASSY,STARTER REDUCTION	1	1	1	1	1		9610・1	9706・2		
14038	M135X02771			GEAR,STARTER REDUCTION INTERNAL	1	1	1	1	1		9706・3			
14039	M230X00971			GEAR,STARTER REDUCTION PINION	4	4	4	4	4		9706・3			

sivetom.co.uk

スタータ
16 -010 STARTER

05 6D240 CZJS01141 150AMP ALT
04 6D240 CZJS01121 80AMP ALT
03 6D240 CZJS01000 STD
02 6D240 CTJS05US1
01 6D240 CTJS05000

見出番号 REF.-NO.	部品番号 PART NO.	代替 R/P	変順 SEQ	記号 SCNG	部品名称および記事・仕様記号 PART NAME & DESCRIPTION	型式・個数 MODEL & QTY 01	02	03	04	05		適用号機 APPLICABLE SERIAL NO. FROM@-	-@UPTO	管区 M/R	新規 VRD
14044A	M649T07371				HOLDER ASSY,STARTER BRUSH	1	1	1	1	1		9610・1	9706・2		
	M649X21471				HOLDER ASSY,STARTER BRUSH	1	1	1	1	1		9706・3			
14046	M863C06671	3			LEVER KIT,STARTER PINION SHIFT	1	1	1	1	1		9610・1	9706・2		
	(M863X10171)														
	M863X08972	R			LEVER KIT,STARTER PINION SHIFT	1	1	1	1	1		9706・3	9903・3		
	(M863X09274)														
	M863X09274				LEVER KIT,STARTER PINION SHIFT	1	1	1	1	1		9904・1			
14054	M605X98871	3			PINION KIT,STARTER	1	1	1	1	1		9706・3	0210・3		
	(M605X77571)														
	M605X77571				PINION KIT,STARTER	1	1	1	1	1		0211・1			
14056	M314X02371				PLATE,STARTER SWITCH TO TERMINAL	1	1	1	1	1		9610・1	9706・2		
14057B	ME049300				RELAY,STARTER SAFETY CONTROL	1	1	1	1	1		9610・1			
14068	A640T31170				GASKET SET,STARTER YOKE	1	1	1	1	1		9610・1	9706・2		
	M578X30971				GASKET SET,STARTER YOKE	1	1	1	1	1		9706・3			
14069	M816D00701				SEAL RING,STARTER	2	2	2	2	2		9610・1	9706・2		
14076	M391C02201				SPRING,STARTER BRUSH	4	4	4	4	4		9610・1	9706・2		
	M391X04571				SPRING,STARTER BRUSH	4	4	4	4	4		9706・3			
14077	M385X05271				STOPPER KIT,STARTER PINION	1	1	1	1	1		9610・1	9706・2		
	M385X06771				STOPPER KIT,STARTER PINION	1	1	1	1	1		9706・3			
14082B	M371X21571				SWITCH KIT,STARTER MAGNETIC	1	1	1	1	1		9610・1	9706・2		
	M371XB3271				SWITCH KIT,STARTER MAGNETIC	1	1	1	1	1		9706・3			
14084	M900X02071				WASHER SET,STARTER GEAR SHAFT	1	1	1	1	1		9610・1	9706・2		
	M982X38871				WASHER SET,STARTER GEAR SHAFT	1	1	1	1	1		9706・3			
14086	M800T44671				YOKE,STARTER	1	1	1	1	1		9610・1	9706・2		
	M800X74071				YOKE,STARTER	1	1	1	1	1		9706・3			
14178	M256X08471				GROMMET,STARTER INR	1	1	1	1	1		0011・2			
14185	M986C10102				SCREW,STARTER INR	2	2	2	2	2		9610・1	9706・2		
14185B	A414X06671				SCREW,STARTER INR	1	1	1	1	1		9610・1	9706・2		
	M414X07472				SCREW,STARTER INR	1	1	1	1	1		9706・3			
14191	F251505000				WASHER,STARTER SPRING,5	1	1	1	1	1		9610・1	9812・2		
14191B	MH005003				WASHER,STARTER PLAIN,9	2	2	2	2	2		9610・1	9706・2		
14192	F145012035				STUD,STARTER 12X35	1	1	1	1	1		9610・1			
14195	MH004186				NUT,STARTER 10	1	1	1	1	1		9610・1			
14195B	MF434106				NUT,STARTER FLANGE,12	1	1	1	1	1		9610・1			
14198	S409S00008				BALL,STARTER INR	1	1	1	1	1		9706・3			
14199B	MH000924	R			BOLT,STARTER FLANGE,12X40	2	2	2	2	2		9610・1			
	(MH000840)														
14199C	MF140005				BOLT,STARTER FLANGE,6X16	2	2	2	2	2		9610・1	0009・3		
	MH000999				BOLT,STARTER FLANGE,6X12	2	2	2	2	2		0010・1			
14199D	F102505010				BOLT,STARTER 5X10	1	1	1	1	1		9610・1	9812・2		
	F160005010				BOLT,STARTER	1	1	1	1	1		9812・3			

silverton.co.uk

スターター
16 -010 STARTER

05 6D240 CZJS01141 150AMP ALT
04 6D240 CZJS01121 80AMP ALT
03 6D240 CZJS01000 STD
02 6D240 CTJS05US1
01 6D240 CTJS05000

見出番号 REF.-NO.	部品番号 PART NO.	代替 R/P	変順 SEQ	記号 SCNG	部品名称および記事・仕様記号 PART NAME & DESCRIPTION	型式・個数 MODEL & QTY 01	02	03	04	05		適用号機 APPLICABLE SERIAL NO. FROM@-	-@UPTO	管区 M/R	新規 VRD
					WASHER ASSEMBLED,5X10										

silvernorn.co.uk

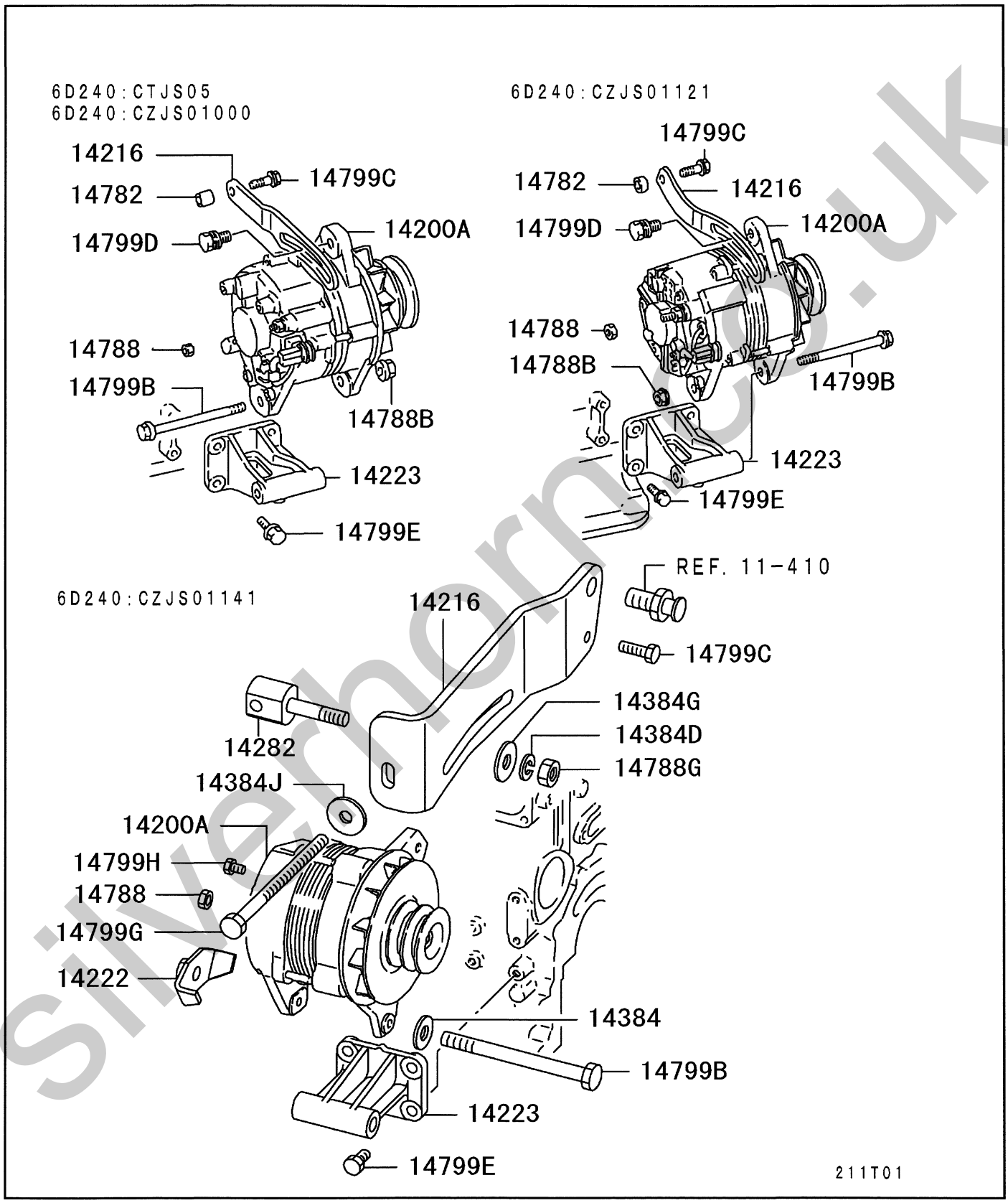

silvermoor.co.uk

INNER PARTS

ME077789 (24V-40A)
ME077790 (24V-50A)
ME354509 (24V-50A)

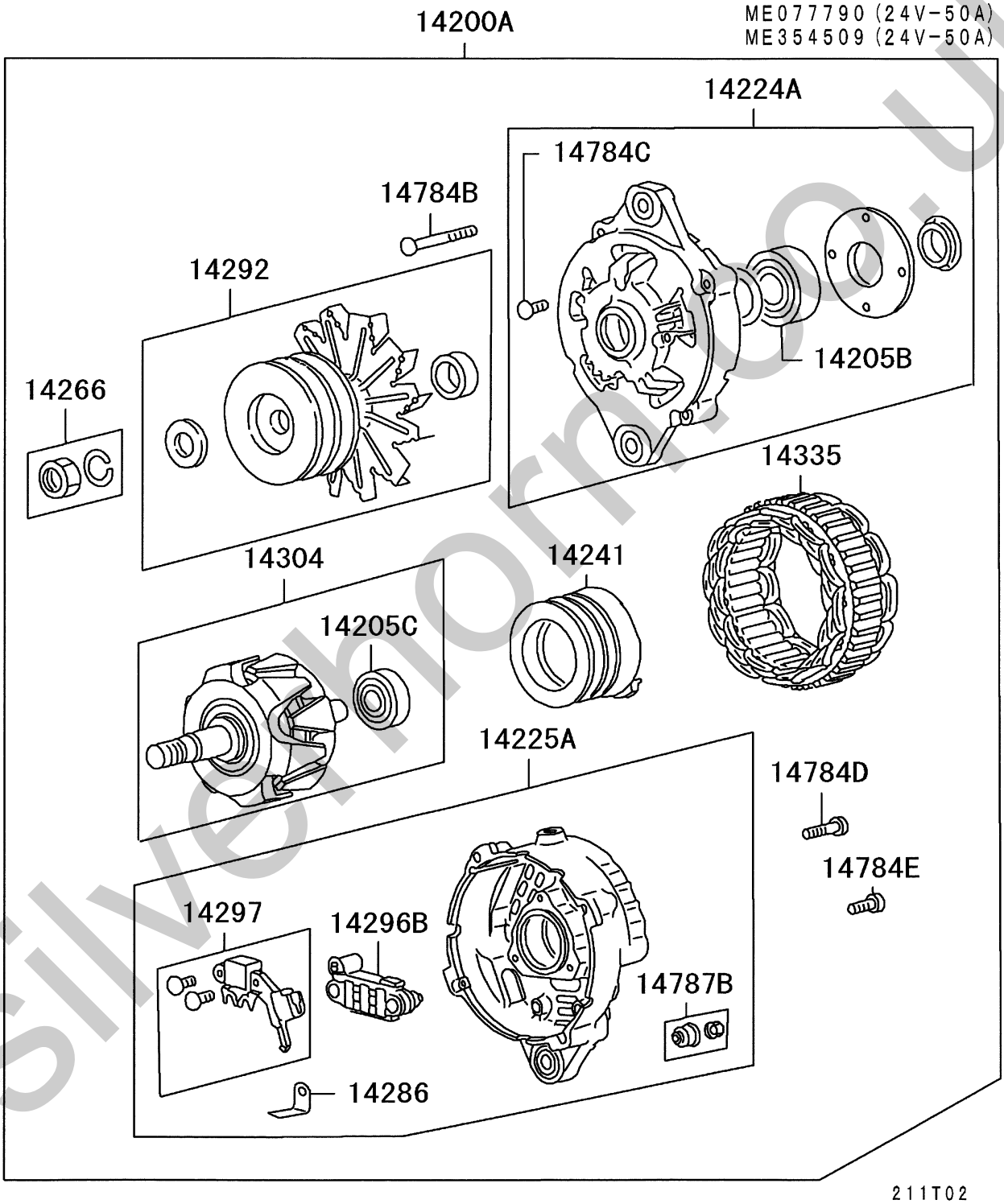

silverthorn.co.uk

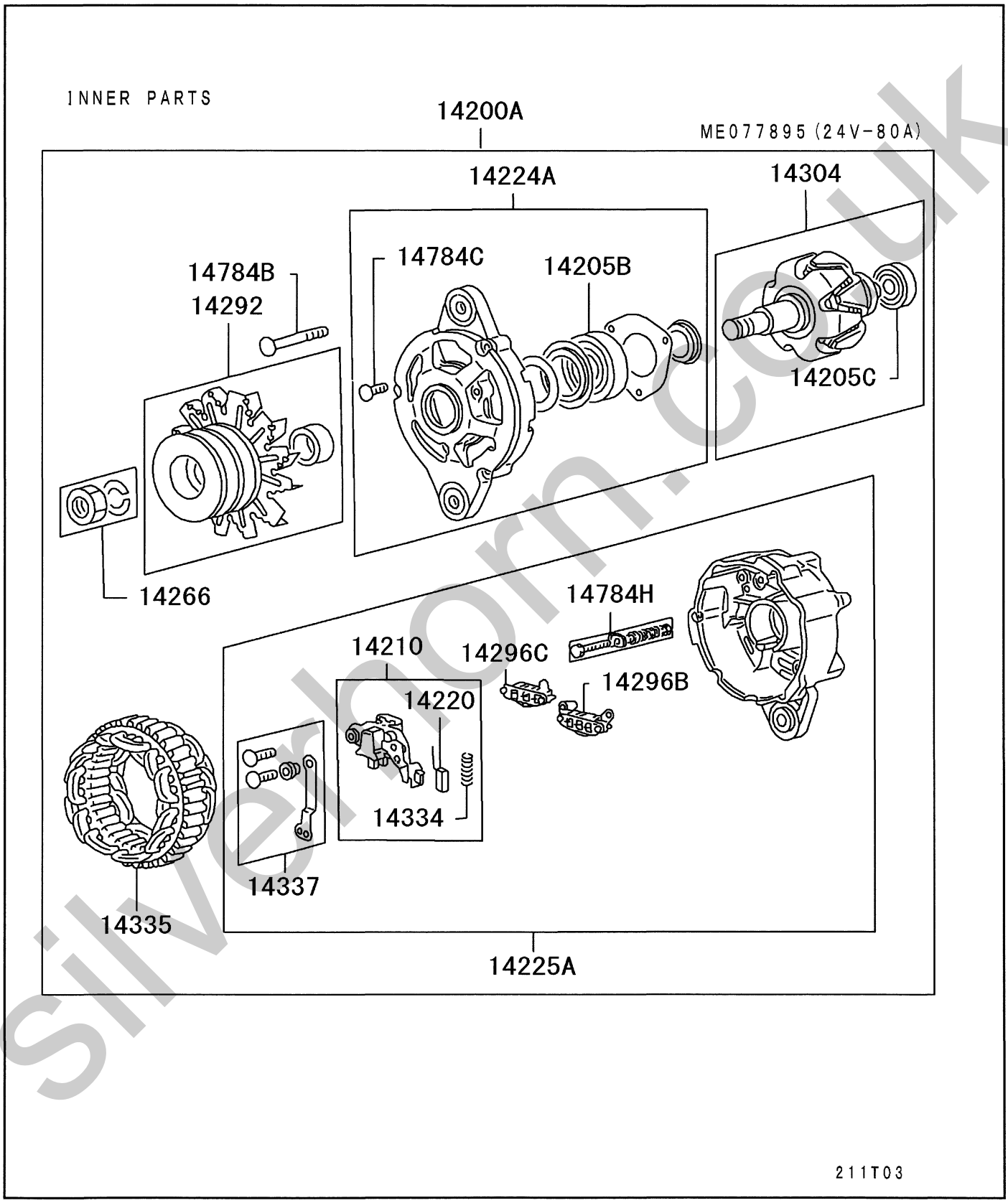

silvernorm.co.uk

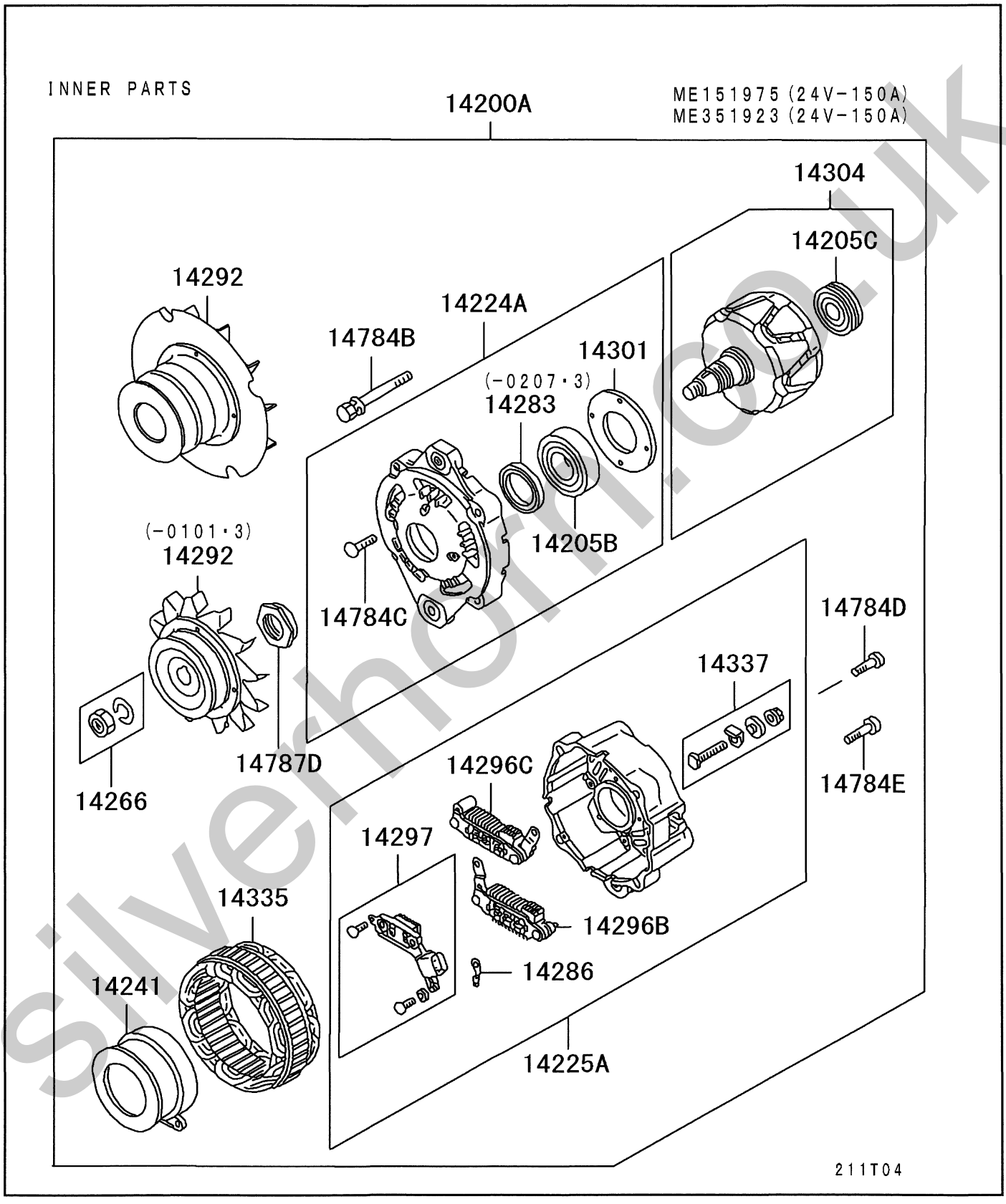

silvermoon.co.uk

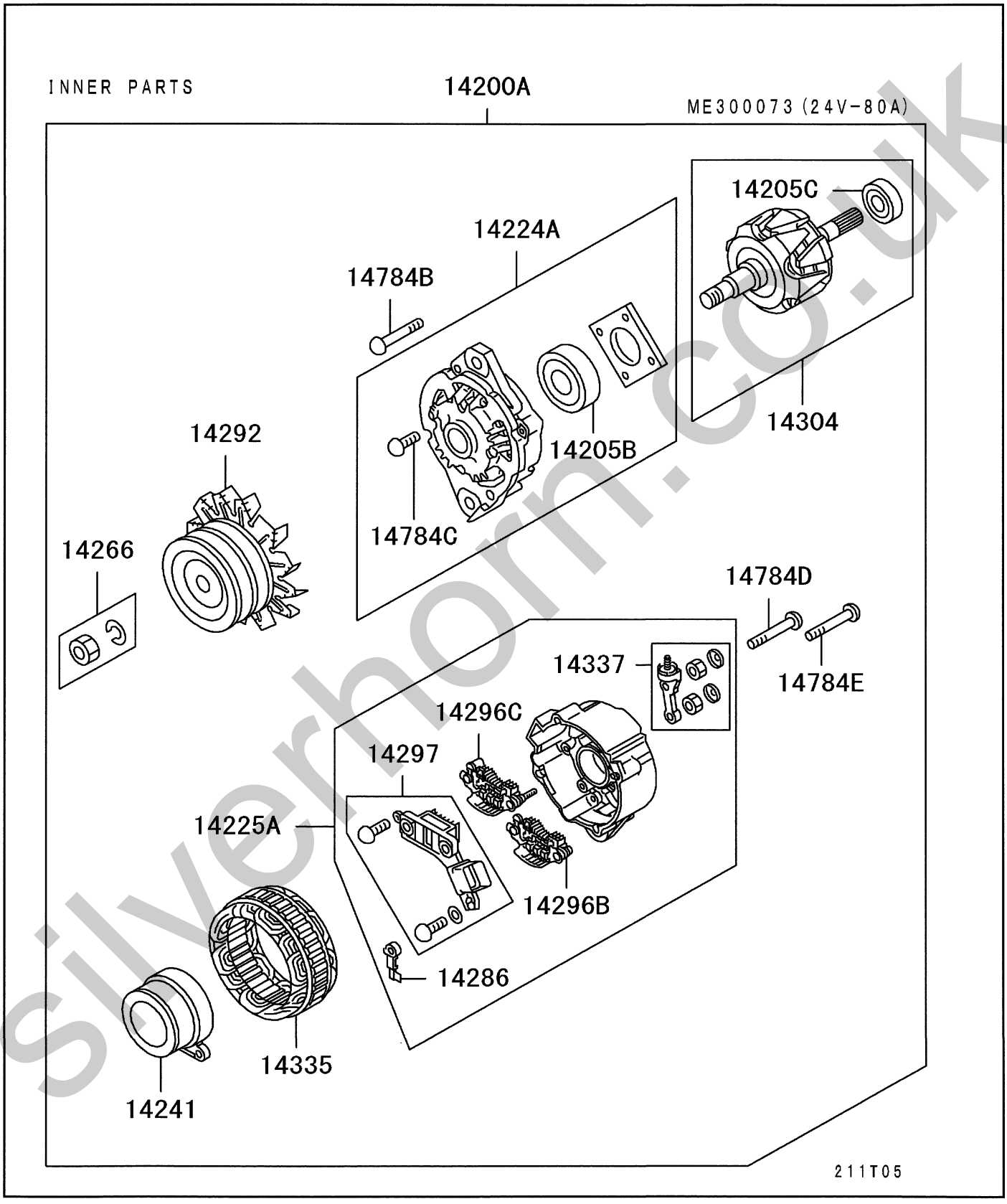

silverhorn.co.uk

オルタネータ & レギュレータ
16 -110 ALTERNATOR & REGULATOR

05 6D240 CZJS01141 150AMP ALT
04 6D240 CZJS01121 80AMP ALT
03 6D240 CZJS01000 STD
02 6D240 CTJS05US1
01 6D240 CTJS05000

見出番号 REF.-NO.	部品番号 PART NO.	代替 R/P	変順 SEQ	記号 SCNG	部品名称および記事・仕様記号 PART NAME & DESCRIPTION	型式・個数 MODEL & QTY 01	02	03	04	05		適用号機 APPLICABLE SERIAL NO. FROM@-	-@UPTO	管区 M/R	新規 VRD
14200A	A004T40286	3			ALTERNATOR ASSY			1				9610・1	9806・3		
					24V-40A										
	(A004T40386)														
	A006T76086				ALTERNATOR ASSY				1			9610・1	0102・1		
					24V-80A										
	A009TU5099	3			ALTERNATOR ASSY					1		9610・1	0203・2		
					24V-150A										
	(A009TU5099A)														
	A004T40386				ALTERNATOR ASSY			1				9807・1	9812・3		
					24V-50A										
	A004T40386				ALTERNATOR ASSY	1	1	1				9901・1	0501・2		
					24V-50A										
	A004TU6084				ALTERNATOR ASSY				1			0102・2			
					24V-80A										
	A009TU5099A				ALTERNATOR ASSY					1		0203・3			
					24V-150A										
	A004TU7686				ALTERNATOR ASSY	1	1	1				0501・3			
					24V-50A										
14205B	S930P90670				BEARING,ALTERNATOR ROTOR			1				9610・1	9812・3		
	S930P37201				BEARING,ALTERNATOR ROTOR				1			9610・1	0102・1		
	S930P62870				BEARING,ALTERNATOR ROTOR					1		9610・1			
	S930P90670				BEARING,ALTERNATOR ROTOR	1	1	1				9901・1			
	S930P90670				BEARING,ALTERNATOR ROTOR				1			0102・2			
14205C	S930P81170				BEARING,ALTERNATOR ROTOR			1				9610・1	9812・3		
	S930P80870				BEARING,ALTERNATOR ROTOR				1			9610・1	0102・1		
	S930P90070				BEARING,ALTERNATOR ROTOR					1		9610・1			
	S930P81170				BEARING,ALTERNATOR ROTOR	1	1	1				9901・1			
	S930P81170				BEARING,ALTERNATOR ROTOR				1			0102・2			
14210	A866T06670				BRUSH KIT,ALTERNATOR				1			9610・1	0102・1		
14216	ME057675				BRACE,ALTERNATOR ADJUSTING			1	1			9610・1	9812・3		
	ME152249				BRACE,ALTERNATOR ADJUSTING					1		9610・1			
	ME057675				BRACE,ALTERNATOR ADJUSTING	1	1	1	1			9901・1			
14220	A648D01971				BRUSH,ALTERNATOR				2			9610・1	0102・1		
14222	ME152402				BRACKET,ALTERNATOR ADJUSTER					1		9610・1			
14223	ME057862				BRACKET,ALTERNATOR MOUNTING			1	1			9610・1	9812・3		
	ME151970				BRACKET,ALTERNATOR MOUNTING					1		9610・1			
	ME057862				BRACKET,ALTERNATOR MOUNTING	1	1	1	1			9901・1			
14224A	A640X57570				BRACKET ASSY,ALTERNATOR,FR			1				9610・1	9812・3		
	A640T31170				BRACKET ASSY,ALTERNATOR,FR				1			9610・1	0102・1		
	A640X62570				BRACKET ASSY,ALTERNATOR,FR					1		9610・1			
	A640X57570				BRACKET ASSY,ALTERNATOR,FR	1	1	1				9901・1			
	A640X57570				BRACKET ASSY,ALTERNATOR,FR				1			0102・2			
14225A	A642X22670				BRACKET ASSY,ALTERNATOR,RR			1				9610・1	9806・3		
	A642X33070				BRACKET ASSY,ALTERNATOR,RR				1			9610・1	0102・1		
	A642X46070	3			BRACKET ASSY,ALTERNATOR,RR					1		9610・1	0203・2		
	(A642XD1970)														
	A642X22770				BRACKET ASSY,ALTERNATOR,RR			1				9807・1	9812・3		
	A642X22770				BRACKET ASSY,ALTERNATOR,RR	1	1	1				9901・1	0501・2		
	A642XC3270				BRACKET ASSY,ALTERNATOR,RR				1			0102・2			
	A642XD1970				BRACKET ASSY,ALTERNATOR,RR					1		0203・3			

silvermn.co.uk

オルタネータ & レギュレータ

16 -110 ALTERNATOR & REGULATOR

05 6D240 CZJS01141 150AMP ALT
04 6D240 CZJS01121 80AMP ALT
03 6D240 CZJS01000 STD
02 6D240 CTJS05US1
01 6D240 CTJS05000

見出番号 REF.-NO.	部品番号 PART NO.	代替 R/P	変順 SEQ	記号 SCNG	部品名称および記事・仕様記号 PART NAME & DESCRIPTION	型式・個数 MODEL & QTY 01	02	03	04	05		適用号機 APPLICABLE SERIAL NO. FROM@-	-@UPTO	管区 M/R	新規 VRD
	A642XE2370				BRACKET ASSY,ALTERNATOR,RR	1	1	1				0501・3			
14241	A299X01470				COIL,ALTERNATOR ROTOR			1				9610・1	9812・3		
	A299X01970				COIL,ALTERNATOR ROTOR					1		9610・1	0110・1		
	A299X01470				COIL,ALTERNATOR ROTOR	1	1	1				9901・1			
	A299X02670				COIL,ALTERNATOR ROTOR				1			0102・2			
	A299X03470	3			COIL,ALTERNATOR ROTOR					1		0110・2	0203・2		
	(A299X03570)														
	A299X03570				COIL,ALTERNATOR ROTOR					1		0203・3			
14266	A981X21071				NUT KIT,ALTERNATOR PULLEY FLANGE					1		9610・1	9711・3		
	A529X06571				NUT KIT,ALTERNATOR PULLEY W/WASHER			1	1			9610・1	9812・3		
	A529X06571				NUT KIT,ALTERNATOR PULLEY W/WASHER					1		9712・1			
	A529X06571				NUT KIT,ALTERNATOR PULLEY W/WASHER	1	1	1	1			9901・1	0207・3		
	A981X21071				NUT KIT,ALTERNATOR PULLEY FLANGE				1			0208・1	0905・3		
	A981X21071				NUT KIT,ALTERNATOR PULLEY FLANGE	1	1	1				0208・1			
	A529X06571				NUT KIT,ALTERNATOR PULLEY W/WASHER				1			0906・1			
14282	ME160849				ROD,ALTERNATOR ADJUSTING					1		9610・1			
14283	S806P42201				OIL SEAL,ALTERNATOR ROTOR SHAFT					1		9610・1	0207・3		
14286	A666X82570				PLATE,ALTERNATOR RR BRACKET			1				9610・1	9708・3		
	A666X82370				PLATE,ALTERNATOR RR BRACKET					1		9610・1			
	A666X82870				PLATE,ALTERNATOR RR BRACKET			1				9709・1	9812・3		
	A666X82870				PLATE,ALTERNATOR RR BRACKET	1	1	1				9901・1			
	A666X83170				PLATE,ALTERNATOR RR BRACKET				1			0102・2			
14292	A628T54470				PULLEY & FAN KIT,ALTERNATOR			1				9610・1	9812・3		
	A628X66470				PULLEY & FAN KIT,ALTERNATOR					1		9610・1	0101・3		
	A628T48370				PULLEY & FAN KIT,ALTERNATOR				1			9610・1	0102・1		
	A628T54470				PULLEY & FAN KIT,ALTERNATOR	1	1	1				9901・1			
	A628X71870	3			PULLEY & FAN KIT,ALTERNATOR					1		0102・1	0203・2		
	(A628X72670)														
	A628X70670				PULLEY & FAN KIT,ALTERNATOR				1			0102・2			
	A628X72670				PULLEY & FAN KIT,ALTERNATOR					1		0203・3			
14296B	A860X47870				RECTIFIER,ALTERNATOR			1				9610・1	9806・3		
	A860T16270				RECTIFIER,ALTERNATOR				1			9610・1	0102・1		
	A860X60870				RECTIFIER,ALTERNATOR					1		9610・1			
	A860X47970				RECTIFIER,ALTERNATOR			1				9807・1	9812・3		
	A860X47970				RECTIFIER,ALTERNATOR	1	1	1				9901・1	0501・2		
	A860X80370				RECTIFIER,ALTERNATOR				1			0102・2			
	A860X91970				RECTIFIER,ALTERNATOR	1	1	1				0501・3			
14296C	A860T21370				RECTIFIER,ALTERNATOR				1			9610・1	0102・1		
	A860X60770				RECTIFIER,ALTERNATOR					1		9610・1			
	A860X83870				RECTIFIER,ALTERNATOR				1			0102・2			
14297	A866X26072	R			REGULATOR,ALTERNATOR			1				9610・1	9701・2		
	(A866X38272)														
	A866X38272				REGULATOR,ALTERNATOR					1		9610・1	9812・3		

silvermn.co.uk

オルタネータ & レギュレータ
16 -110 ALTERNATOR & REGULATOR

05 6D240 CZJS01141 150AMP ALT
04 6D240 CZJS01121 80AMP ALT
03 6D240 CZJS01000 STD
02 6D240 CTJS05US1
01 6D240 CTJS05000

見出番号 REF.-NO.	部品番号 PART NO.	代替 R/P	変順 SEQ	記号 SCNG	部品名称および記事・仕様記号 PART NAME & DESCRIPTION	型式・個数 MODEL & QTY 01	02	03	04	05		適用号機 APPLICABLE SERIAL NO. FROM@-	-@UPTO	管区 M/R	新規 VRD
	A866X38272				REGULATOR,ALTERNATOR			1				9701・3	9812・3		
	A866X38272				REGULATOR,ALTERNATOR	1	1	1		1		9901・1			
	A866X38272				REGULATOR,ALTERNATOR				1			0102・2			
14301	A843X07871				RETAINER,ALTERNATOR FR BEARING					1		9902・1			
14304	A880X69170				ROTOR KIT,ALTERNATOR			1				9610・1	9812・3		
	A880T31670				ROTOR KIT,ALTERNATOR				1			9610・1	0102・1		
	A880X67570				ROTOR KIT,ALTERNATOR					1		9610・1			
	A880X69170				ROTOR KIT,ALTERNATOR	1	1	1				9901・1			
	A880X95070				ROTOR KIT,ALTERNATOR				1			0102・2			
14334	A389D01901				SPRING,ALTERNATOR BRUSH				2			9610・1	0102・1		
14335	A383X36270				STATOR,ALTERNATOR			1				9610・1	9806・3		
	A383T26870				STATOR,ALTERNATOR				1			9610・1	0102・1		
	A383X53270 (A383X61570)	3			STATOR,ALTERNATOR					1		9610・1	0203・2		
	A383X37370				STATOR,ALTERNATOR			1				9807・1	9812・3		
	A383X37370				STATOR,ALTERNATOR	1	1	1				9901・1			
	A383X59070				STATOR,ALTERNATOR				1			0102・2			
	A383X61570				STATOR,ALTERNATOR					1		0203・3			
14337	A450X14871				TERMINAL KIT,ALTERNATOR				1			9610・1	0102・1		
	A450X22571				TERMINAL KIT,ALTERNATOR					1		9610・1			
	A450X27371				TERMINAL KIT,ALTERNATOR				1			0102・2			
14384	MF450157				WASHER,ALTERNATOR PLAIN,14	1	1	1	1	1		9610・1			
14384D	F251514000				WASHER,ALTERNATOR SPRING,14	1	1	1	1	1		9610・1			
14384G	MH005134				WASHER,ALTERNATOR PLANE,14	1	1	1	1	1		9610・1			
14384J	MH005128				WASHER,ALTERNATOR PLAIN,12.5	1	1	1	1	1		9610・1			
14782	3013302300				SPACER,ALTERNATOR 8			1	1			9610・1	9812・3		
	3013302300				SPACER,ALTERNATOR 8	1	1	1	1			9901・1			
14784B	A414X19971				SCREW,ALTERNATOR INR			1				9610・1	9812・3		
	A414X10071				SCREW,ALTERNATOR INR				1			9610・1	0102・1		
	A715X03471				SCREW,ALTERNATOR INR W/WASHER					1		9610・1			
	A414X19971				SCREW,ALTERNATOR INR	1	1	1				9901・1			
	A414X19971				SCREW,ALTERNATOR INR				1			0102・2			
14784C	A414X20071				SCREW,ALTERNATOR INR			1				9610・1	9812・3		
	A414X10671				SCREW,ALTERNATOR INR				1			9610・1	0102・1		
	A414X21671				SCREW,ALTERNATOR INR					1		9610・1			
	A414X20071				SCREW,ALTERNATOR INR	1	1	1				9901・1			
	A414X20071				SCREW,ALTERNATOR INR				1			0102・2			
14784D	A414X21571				SCREW,ALTERNATOR INR			1				9610・1	9812・3		
	A414X23171				SCREW,ALTERNATOR INR					1		9610・1			
	A414X21571				SCREW,ALTERNATOR INR	1	1	1				9901・1			
	A414X21571				SCREW,ALTERNATOR INR				1			0102・2			
14784E	A414X23371				SCREW,ALTERNATOR INR			1		1		9610・1	9812・3		
	A414X23371				SCREW,ALTERNATOR INR	1	1	1		1		9901・1			

sivernorm.co.uk

オルタネータ & レギュレータ
16 -110 ALTERNATOR & REGULATOR

05 6D240 CZJS01141 150AMP ALT
04 6D240 CZJS01121 80AMP ALT
03 6D240 CZJS01000 STD
02 6D240 CTJS05US1
01 6D240 CTJS05000

見出番号 REF.-NO.	部品番号 PART NO.	代替 R/P	変順 SEQ	記号 SCNG	部品名称および記事・仕様記号 PART NAME & DESCRIPTION	型式・個数 MODEL & QTY 01	02	03	04	05		適用号機 APPLICABLE SERIAL NO. FROM@-	-@UPTO	管区 M/R	新規 VRD
	A414X23371				SCREW,ALTERNATOR INR				1			0102・2			
14784H	A414X23671				SCREW,ALTERNATOR INR				1			9610・1	0102・1		
14787B	A529X08971	3			NUT,ALTERNATOR INR			1				9610・1	9812・3		
	(A529X12671)														
	A529X08971	3			NUT,ALTERNATOR INR	1	1	1				9901・1	0110・3		
	(A529X12671)														
	A529X12671				NUT,ALTERNATOR INR	1	1	1				0111・1			
14787D	A981S20221				NUT,ALTERNATOR INR					1		9610・1			
14788	MF434105				NUT,ALTERNATOR FLANGE,10	1	1	1	1	1		9610・1			
	MS446183				NUT,ALTERNATOR FLANGE,8	1	1	1	1	1		9610・1			
14788B	MF434106				NUT,ALTERNATOR FLANGE,12	1	1	1	1	1		9610・1			
14788G	F230514000				NUT,ALTERNATOR 14	1	1	1	1	1		9610・1			
14799B	MH000703				BOLT,ALTERNATOR FLANGE,12X125			1	1			9610・1	9812・3		
	MH000954				BOLT,ALTERNATOR 14X155					1		9610・1			
	MH000703				BOLT,ALTERNATOR FLANGE,12X125	1	1	1	1			9901・1			
14799C	MH000714				BOLT,ALTERNATOR FLANGE,10X25			1	1			9610・1	9812・3		
	MF303365				BOLT,ALTERNATOR WASHER ASSEMBLED,10X30					1		9610・1			
	MH000714				BOLT,ALTERNATOR FLANGE,10X25	1	1	1	1			9901・1			
14799D	MH000372				BOLT,ALTERNATOR WASHER ASSEMBLED,12X30			1	1			9610・1	9812・3		
	MH000372				BOLT,ALTERNATOR WASHER ASSEMBLED,12X30	1	1	1	1			9901・1			
14799E	MH000713	#			BOLT,ALTERNATOR FLANGE,10X20 T02406A	4	4	4	4	4		9610・1	0312・3		
	MS146005				BOLT,ALTERNATOR FLANGE,10X22	4	4	4	4			0401・1			
	MS146006				BOLT,ALTERNATOR FLANGE,10X25					4		0401・1			
14799G	MH001209				BOLT,ALTERNATOR 12X180					1		9610・1			
14799H	MF140021				BOLT,ALTERNATOR FLANGE,8X12					1		9610・1			

silvernorm.co.uk

S E R V I C E M E M O

silverhorn.co.uk

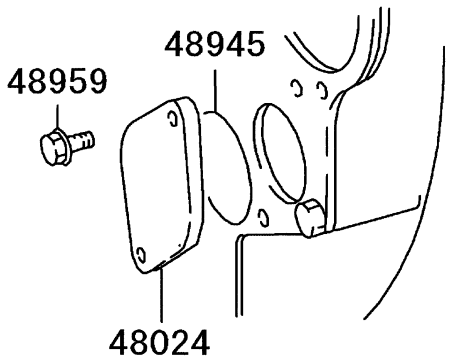

211T01

silverhorn.co.uk

パワー ステアリング オイル ポンプ
37 -110 POWER STEERING OIL PUMP

05 6D240 CZJS01141 150AMP ALT
04 6D240 CZJS01121 80AMP ALT
03 6D240 CZJS01000 STD
02 6D240 CTJS05US1
01 6D240 CTJS05000

見出番号 REF.-NO.	部品番号 PART NO.	代替 R/P	変順 SEQ	記号 SCNG	部品名称および記事・仕様記号 PART NAME & DESCRIPTION	型式・個数 MODEL & QTY 01	02	03	04	05		適用号機 APPLICABLE SERIAL NO. FROM@-	-@UPTO	管区 M/R	新規 VRD
48024	ME057309				COVER,P/S OIL PUMP	1	1	1	1	1		9610・1			
48945	F315307500				O-RING,P/S OIL PUMP D=75	1	1	1	1	1		9610・1			
48959	MH000843				BOLT,P/S OIL PUMP FLANGE,12X25	2	2	2	2	2		9610・1	0410・3		
	MS146052				BOLT,P/S OIL PUMP FLANGE,12X25	2	2	2	2	2		0411・1			

silvernorn.co.uk

01911C

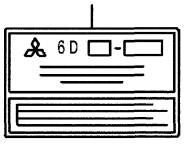

01913B

FOR EUROPE

01911F

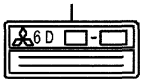

211T01

silverhorn.co.uk

プレート & ラベル
42 -550 PLATE & LABEL

05 6D240 CZJS01141 150AMP ALT
04 6D240 CZJS01121 80AMP ALT
03 6D240 CZJS01000 STD
02 6D240 CTJS05US1
01 6D240 CTJS05000

見出番号 REF.-NO.	部品番号 PART NO.	代替 R/P	変記号順 SCNEQG	部品名称および記事・仕様記号 PART NAME & DESCRIPTION	型式・個数 MODEL & QTY 01	02	03	04	05		適用号機 APPLICABLE SERIAL NO. FROM@-	-@UPTO	管区 M/R	新規 VRD
01911C	*			NAME PLATE,ENG	1	1	1	1	1		9610・1	9812・3		
				NS										
	*			NAME PLATE,ENG			1	1	1		9901・1	9909・3		
				NS										
	*			NAME PLATE,ENG			1	1	1		9910・1	0212・3		
				NS										
	*			NAME PLATE,ENG			1	1	1		0301・1			
				NS										
01911F	*			NAME PLATE,ENG	2						9901・1	0001・3		
				NS										
	*			NAME PLATE,ENG		2					9901・1			
				NS										
	*			NAME PLATE,ENG	2						0002・1	0304・3		
				NS										
01913B	*			PLATE,VALVE CLEARANCE CAUTION	1						9901・1	0304・3		
				NS										
	*			PLATE,VALVE CLEARANCE CAUTION		1					9901・1			
				NS										

silvernorn.co.uk

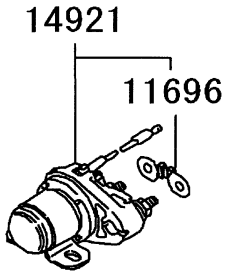

200Z01

silverhorn.co.uk

シャシ ハーネス エクイプメント
54 -730 CHASSIS HARNESS EQUIPMENT

05 6D240 CZJS01141 150AMP ALT
04 6D240 CZJS01121 80AMP ALT
03 6D240 CZJS01000 STD
02 6D240 CTJS05US1
01 6D240 CTJS05000

見出番号 REF.-NO.	部品番号 PART NO.	代替 R/P	変順 SEQ	記号 SCNG	部品名称および記事・仕様記号 PART NAME & DESCRIPTION	型式・個数 MODEL & QTY 01	02	03	04	05		適用号機 APPLICABLE SERIAL NO. FROM@-	-@UPTO	管区 M/R	新規 VRD
11696	MB249338				FUSE,INTAKE AIR HEATER INR BLACK				1			9610・1	0102・1		
14921	ME049247				RELAY,INTAKE AIR HEATER CONTROL				1			9610・1	0102・1		

silvernorn.co.uk

S E R V I C E M E M O

silvernorn.co.uk

部品番号順索引

PARTS NUMBER INDEX

silverhorn.co.uk

silverhorn.co.uk

部 品 番 号 順 索 引
PARTS NUMBER INDEX

部品番号 PART NO.	ページ PAGE	見出番号 REF.NO.	部品番号 PART NO.	ページ PAGE	見出番号 REF.NO.	部品番号 PART NO.	ページ PAGE	見出番号 REF.NO.
A004T40286	139	14200A	A860T21370	140	14296C	F430003201	15	01988
A004T40386	139	14200A	A860X47870	140	14296B	F461012000	60	04996E
A004TU6084	139	14200A	A860X47970	140	14296B	F461016000	45	15197E
A004TU7686	139	14200A	A860X60770	140	14296C	F500020000	114	10099B
A006T76086	139	14200A	A860X60870	140	14296B	F501428000	20	01395J
A009TU5099	139	14200A	A860X80370	140	14296B	F800606205	111	10001B
A009TU5099A	139	14200A	A860X83870	140	14296C	F801006305	111	10001
A299X01470	140	14241	A860X91970	140	14296B		111	10001D
A299X01970	140	14241	A866T06670	139	14210	M0001300	26	02185D
A299X02670	140	14241	A866X26072	140	14297		113	10086
A299X03470	140	14241	A866X38272	140	14297		117	10185
A299X03570	140	14241	A880T31670	141	14304	M003T95082	131	14000A
A383T26870	141	14335	A880X67570	141	14304	M009T60171	131	14000A
A383X36270	141	14335	A880X69170	141	14304	M106X40471	131	14001
A383X37370	141	14335	A880X95070	141	14304	M106X44371	131	14001
A383X53270	141	14335	A981S20221	142	14787D	M106X44372	131	14001
A383X59070	141	14335	A981X21071	140	14266	M135X02771	131	14038
A383X61570	141	14335	F102505010	132	14199D	M191T66171	131	14025
A389D01901	141	14334	F102506025	26	02192C	M191X66571	131	14025
A414X06671	132	14185B	F145010030	19	01383	M191X69571	131	14025
A414X10071	141	14784B	F145012035	132	14192	M212D12801	131	14032
A414X10671	141	14784C	F160005010	132	14199D	M230X00971	131	14039
A414X19971	141	14784B	F230006000	26	02188	M232X14071	131	14028A
A414X20071	141	14784C	F230510000	35	03299	M256X08471	132	14178
A414X21571	141	14784D	F230514000	142	14788G	M314X02371	132	14056
A414X21671	141	14784C	F230516000	37	03296B	M357X61571	131	14037A
A414X23171	141	14784D	F250008000	26	02178C	M357X67871	131	14037
A414X23371	141	14784E	F251505000	132	14191	M357X92871	131	14024
A414X23671	142	14784H	F251506000	26	02178	M371X21571	132	14082B
A450X14871	141	14337	F251508000	83	07277BB	M371XB3271	132	14082B
A450X22571	141	14337	F251510000	44	15172D	M385X05271	132	14077
A450X27371	141	14337	F251514000	141	14384D	M385X06771	132	14077
A529X06571	140	14266	F287005019	35	03196	M391C02201	132	14076
A529X08971	142	14787B		37	03297	M391X04571	132	14076
A529X12671	142	14787B	F315307500	145	48945	M414X07472	132	14185B
A628T48370	140	14292	F315603500	37	03295B	M578C22201	131	14034C
A628T54470	140	14292	F315604500	15	01983	M578D22601	131	14034
A628X66470	140	14292	F320206200	27	03795	M578X30971	132	14068
A628X70670	140	14292		114	10098B	M578X31071	131	14034B
A628X71870	140	14292		114	10098C	M605X77571	132	14054
A628X72670	140	14292	F420210000	20	01399M	M605X98871	132	14054
A640T31170	132	14068		55	04184B	M641X71472	131	14016
	139	14224A		61	04998C	M641X83471	131	14016
A640X57570	139	14224A		65	07307	M642X36171	131	14017
A640X62570	139	14224A		119	11414	M642X48171	131	14017
A642X22670	139	14225A		124	12784B	M644B20701	131	14017
A642X22770	139	14225A	F420212000	60	04998B	M646B22301	131	14015
A642X33070	139	14225A	F420214000	45	15189B	M646C71001	131	14013
A642X46070	139	14225A		61	04998D	M648C27071	131	14020
A642XC3270	139	14225A		112	10022C	M648X42171	131	14020
A642XD1970	139	14225A	F420216000	26	02116	M649T07371	132	14044A
A642XE2370	140	14225A		45	15189C	M649X21471	132	14044A
A648D01971	139	14220		111	10021	M690X00171	131	14003
A666X82370	140	14286		117	10191	M690X00871	131	14003
A666X82570	140	14286	F420220000	55	04192	M800T44671	132	14086
A666X82870	140	14286		112	10022B	M800X74071	132	14086
A666X83170	140	14286	F420227000	45	15189D	M816D00701	132	14069
A715X03471	141	14784B		51	01399C	M863C06671	132	14046
A843X07871	141	14301		60	04998B	M863X08972	132	14046
A860T16270	140	14296B		119	11414	M863X09274	132	14046

sivertorn.co.uk

部 品 番 号 順 索 引
PARTS NUMBER INDEX

部品番号 PART NO.	ページ PAGE	見出番号 REF.NO.	部品番号 PART NO.	ページ PAGE	見出番号 REF.NO.	部品番号 PART NO.	ページ PAGE	見出番号 REF.NO.
M863X10171	132	14046	ME052054	20	03040	ME058894	15	01951
M900X02071	132	14084	ME052055	20	03040	ME058900	23	04905
M901X02671	131	14011B	ME052056	20	03040	ME058983	61	12621B
M931X01270	131	14008C	ME052057	20	03040	ME058989	15	01951
M981X76071	131	14011	ME052149	30	03036	ME059050	61	12617
M982X38871	132	14084	ME052488	31	03050	ME059062	61	12617
M986C10102	132	14185	ME052489	31	03050	ME059271	117	10134
MB249338	149	11696	ME052490	31	03050	ME059413	117	10100
MD000523	15	01134	ME052491	31	03050	ME059420	117	10106
MD008784	23	04903A	ME052492	31	03050	ME059630	105	07512B
ME001454	113	10072	ME052661	26	02122	ME060124	50	01361
ME011910	15	01951	ME052691	27	03797	ME060125	51	03033
ME014717	57	04385	ME052765	30	03006	ME061021	35	03172
ME016894	63	05392	ME052843	37	03107C	ME061330	20	01397N
ME031088	19	01385K	ME052916	37	03118	ME061398	35	03416
	119	11475	ME053112	121	12010	ME061699	26	02124
	124	12731	ME053862	121	12046	ME062326	37	03145
ME032042	30	03031	ME053870	124	12781	ME062523	17	01207B
ME040252	51	02200B	ME053948	121	12000	ME062573	37	03271
ME040254	51	02200BB	ME053950	121	12092	ME062828	27	03057
ME049247	149	14921	ME053951	121	12092	ME062905	37	03107B
ME049300	132	14057B	ME053952	121	12092B	ME063737	121	13010D
ME050759	124	12563	ME053953	121	12092B		127	13010
ME051003	50	01307C	ME054082	55	04127C	ME064526	57	04338
ME051034	17	03407	ME054156	55	04127B	ME067539	131	11610
ME051051	35	03323	ME054232	60	04925D	ME074455	60	04232
ME051083	35	03412	ME054238	55	04130	ME075278	113	10049C
ME051120	17	03460	ME054240	55	04100A	ME075279	113	10049B
ME051122	17	03470	ME054279	61	12543	ME084527	57	04353
ME051180	35	03316	ME054334	55	04180	ME090010	63	05300A
ME051208	35	03417	ME054385	15	01303	ME090012	63	05300A
ME051241	50	01307K	ME054407	60	04925B	ME091814	35	03440
ME051300	17	03411	ME054525	60	04925C	ME093097	37	03026
ME051344	50	01307D	ME054545	60	04925C	ME093522	44	15183
ME051354	17	03407	ME054661	55	04101	ME095645	35	03405
ME051373	15	01127	ME054744	51	01399E	ME120129	37	03026
ME051410	35	03405		61	12537	ME120404	26	02174
ME051515	17	01298B	ME055147	111	10013	ME120432	50	01307B
ME051516	17	01298C	ME055149	114	10098	ME120978	117	10122
ME051584	35	03266B	ME055315	112	10041	ME121284	53	04045
ME051587	17	03411	ME055392	111	10016	ME121470	30	03022
ME051632	19	01342	ME055393	112	10044	ME121677	30	03022
ME051633	19	01342	ME055395	113	10049B	ME121781	30	03022
ME051634	19	01342	ME055396	113	10096B	ME121787	55	04100A
ME051672	20	01396B	ME055398	112	10025	ME121788	55	04140
ME051673	20	01396C	ME055405	114	10098B	ME121789	55	04180
ME051674	20	01396D	ME055417	111	10012	ME121799	30	03022
ME051675	20	01396E	ME055419	112	10041	ME121800	55	04115
ME051676	20	01396F	ME056279	63	05314	ME121813	111	10001B
ME051677	20	01396G	ME056381	65	07011	ME133039	50	01306
ME051678	20	01396H	ME056670	63	05300	ME150048	26	02114
ME051694	15	01100	ME056925	105	07512	ME150051	119	11410
ME051696	35	03410	ME057119	43	15026A	ME150056	50	01399
ME051697	35	03420	ME057309	145	48024	ME150057	51	01399B
ME051698	35	03410	ME057329	131	11631	ME150058	51	02023
ME051705	15	01182	ME057675	139	14216	ME150060	23	04991B
ME051706	19	01381	ME057862	139	14223	ME150067	131	11615
ME051712	19	01305	ME058316	31	03047	ME150068	131	11615
ME051714	17	01210	ME058533	119	11400	ME150073	121	12043
ME052053	20	03040	ME058608	119	11432	ME150236	43	15081

silverhorn50.uk

部 品 番 号 順 索 引
PARTS NUMBER INDEX

部品番号 PART NO.	ページ PAGE	見出番号 REF.NO.	部品番号 PART NO.	ページ PAGE	見出番号 REF.NO.	部品番号 PART NO.	ページ PAGE	見出番号 REF.NO.
ME150237	43	15076	ME152076	112	10041	ME158479	105	07507
ME150299	112	10049	ME152249	139	14216	ME158685	112	10044
ME150307	112	10043	ME152344	23	01510	ME159062	61	12617
ME150440	57	04322	ME152402	139	14222	ME160705	53	04042
ME150441	57	04311	ME152473	50	01326	ME160708	53	04016
ME150442	57	04377	ME152481	121	12000	ME160715	53	04033
ME150443	57	04346	ME152584	27	03080	ME160849	140	14282
ME150453	57	04300A	ME152602	26	02100	ME162632	53	04035
ME150482	19	01381	ME152614	26	02100	ME164716	55	04111B
ME150492	30	03010A	ME152968	112	10044	ME164831	19	01305
ME150493	30	03010A	ME153079	111	10012	ME164857	55	04130
ME150497	27	03030A	ME153170	57	04322	ME165370	55	04130
ME150506	37	03132A	ME153172	57	04322	ME180041	20	01397N
ME150508	37	03298D	ME153173	57	04346	ME180513	55	04100A
ME150509	37	03298E	ME153215	19	01305	ME180514	55	04180
ME150511	35	03302B	ME153267	113	10049C	ME181323	20	03040
ME150519	37	03155B	ME153268	113	10049B	ME181324	20	03040
ME150520	37	03155C	ME153274	35	03440	ME181325	20	03040
ME150532	53	04124	ME153278	111	10012	ME181326	21	03040
ME150541	53	04161B	ME153290	112	10040	ME181327	21	03040
ME150600	43	15000A	ME153301	50	01394B	ME181337	31	03050
ME150601	53	04000A	ME153319	19	01388	ME181338	31	03050
ME150637	53	04007A	ME153420	112	10025	ME181339	31	03050
ME150639	53	04017	ME157004	98	07429	ME181340	31	03050
ME150682	57	04334	ME157032	23	04912	ME181341	31	03050
ME150689	37	03135A	ME157053	111	10012	ME241056	112	10043
ME150756	31	03047	ME157194	61	12548	ME350015	112	10041
ME150849	30	03022	ME157205	43	15078	ME350565	53	04007A
ME150855	117	10191B	ME157230	61	12621	ME350786	32	03060
ME150858	50	01326	ME157250	119	11432	ME350787	32	03060
ME150866	57	04300A	ME157308	121	12046	ME350788	32	03060
ME150877	124	12784	ME157453	98	07429	ME350789	32	03060
ME150878	131	11615	ME157454	98	07429	ME350864	20	03040
ME150883	117	10151	ME157709	98	07429	ME350865	20	03040
ME150921	57	04322	ME157710	98	07429	ME350866	21	03040
ME151038	19	01388	ME157711	98	07429	ME350867	21	03040
ME151039	20	01388B	ME157712	98	07429	ME350868	21	03040
ME151190	32	03060	ME157942	26	02100	ME350995	111	10012
ME151191	32	03060	ME158018	105	07507	ME351296	27	03057
ME151192	32	03060	ME158019	105	05476	ME351447	53	04161B
ME151193	32	03060	ME158066	60	04925C	ME351466	19	01385H
ME151267	26	02111	ME158097	31	03037	ME351469	27	03034
ME151298	37	03136	ME158098	31	03037	ME351471	27	03083
ME151299	35	03100	ME158099	31	03037	ME351483	53	04161C
ME151300	35	03146	ME158100	31	03037	ME351484	20	01399K
ME151450	30	03016	ME158101	31	03037	ME351744	35	03266B
ME151725	30	03037	ME158102	31	03037	ME351837	27	03083
ME151726	30	03037	ME158104	119	11431	ME352391	27	03083
ME151727	30	03037	ME158107	65	07034	ME352719	32	03787
ME151728	30	03037	ME158178	23	01500	ME355448	43	15000A
ME151729	30	03037	ME158181	23	04911	ME355495	103	07495H
ME151730	30	03037	ME158183	63	05480N	ME357130	30	03010A
ME151853	111	10013	ME158184	63	05480M	ME359097	30	03022
ME151859	27	03030A	ME158221	98	07429	ME359718	53	04000A
ME151865	53	04161D	ME158222	98	07429	ME359811	35	03172
ME151866	53	04161C	ME158223	99	07429	ME359916	53	04005
ME151877	53	04005	ME158224	99	07429	ME359917	53	04017
ME151970	139	14223	ME158225	99	07429	ME444723	65	07000A
ME152008	35	03277B	ME158226	99	07429	ME444835	31	03047
ME152073	112	10044	ME158303	37	03129	ME713006	43	15001

silverfin.co.uk

部 品 番 号 順 索 引
PARTS NUMBER INDEX

- A4 -

部品番号 PART NO.	ページ PAGE	見出番号 REF.NO.	部品番号 PART NO.	ページ PAGE	見出番号 REF.NO.	部品番号 PART NO.	ページ PAGE	見出番号 REF.NO.
ME713008	44	15184C	ME993092	7	01300A		105	05477
ME713009	44	15172B	ME993134	3	01010A	MF140020	131	11699C
ME713011	43	15074	ME993135	3	01010A	MF140021	142	14799H
ME713014	43	15033	ME993235	111	10000A	MF140027	60	04997B
ME713016	43	15051	ME993239	111	10010	MF140213	60	04997B
ME713017	44	15106	ME993286	13	01070		63	05496M
ME713018	44	15121	ME993287	13	01070		105	05477
ME713019	44	15097	ME993457	9	01340	MF240031	103	07499C
ME713020	43	15037	ME993459	3	01010A	MF240050	26	02192E
ME713021	44	15105	ME993576	11	03000A	MF241222	35	03277C
ME713022	44	15117	ME993779	7	01300A	MF241230	103	07499C
ME713023	44	15096	ME993816	11	03000A	MF241232	103	07499C
ME713024	43	15035	ME993819	3	01010A	MF243649	26	02192E
ME713025	44	15183C	ME993820	3	01010A	MF300841	26	02192BB
ME713031	43	15014	ME994204	21	03040	MF300843	53	04178C
ME713032	44	15114	ME994205	21	03040	MF300845	50	01397
ME713033	44	15115	ME994206	21	03040	MF300850	53	04096
ME713076	44	15172C	ME994207	21	03040	MF300853	53	04178
ME713077	45	15198B	ME994208	21	03040	MF303363	23	01597B
ME713078	44	15098C	ME994419	31	03050	MF303365	50	01397
ME713080	44	15098B	ME994420	31	03050		142	14799C
ME713081	44	15172D	ME994421	31	03050	MF406251	60	04972
ME713082	44	15184D	ME994422	31	03050	MF406285	117	10183
ME713093	45	15198C	ME994423	31	03050	MF407728	121	12089
ME713114	43	15082	ME995229	111	10000A	MF434103	60	04979
ME713196	45	15191	ME995231	111	10000A		103	07497B
ME713206	43	15043A	ME995253	111	10010		131	11682
ME713208	44	15174B	ME995285	111	10010	MF434105	113	10084
ME713224	43	15047	ME995572	111	10010		117	10187
ME713226	43	15023	ME995584	111	10000A		142	14788
ME713266	43	15023	ME995621	3	01010A	MF434106	132	14195B
ME713327	43	15087	ME995622	3	01010A		142	14788B
ME713329	43	15034	ME995775	7	01300A	MF450157	141	14384
ME713337	44	15183F	ME996003	117	10110	MF472086	53	04078
ME713361	43	15082	ME996148	11	03000A	MF472402	37	03294
ME713384	45	15198B	ME996149	7	01300A	MF472404	19	01387K
ME713385	44	15179	ME996366	5	01200A	MF472405	19	01387H
ME713408	43	15073	ME996391	31	03060		27	03796
ME713409	44	15095	ME996392	32	03060	MF472406	19	01387J
ME713466	44	15087	ME996393	32	03060	MF472407	32	03788
ME737041	43	15031	ME996394	32	03060	MF472585	17	01288
ME737042	43	15045A	ME996395	9	01340	MF476220	44	15186
ME737118	43	15073	ME996464	13	01070	MF540021	53	04099
ME737123	44	15095	ME996470	9	01340	MF650106	45	15197B
ME737130	44	15116	ME996571	111	10010	MH000372	142	14799D
ME737132	43	15024A	ME996661	20	03040	MH000377	32	03787
ME737139	43	15031	ME996662	20	03040	MH000392	121	12099
ME737201	44	15184C	ME996663	20	03040	MH000657	103	07494
ME737202	43	15074	ME996664	20	03040	MH000703	142	14799B
ME737204	43	15073	ME996665	20	03040	MH000706	15	01978
ME737214	43	15045A	ME996835	111	10000A		45	15199D
ME760102	43	15082	ME996849	111	10000A		50	01397D
ME760103	43	15061	ME996916	5	01200A		63	05496P
ME900708	112	10040	ME996917	5	01200A		103	07499B
ME900715	112	10040	ME997002	111	10010		113	10088D
ME900767	112	10040	ME997802	13	01070	MH000708	117	10198B
ME930001	60	04973C	MF140005	132	14199C	MH000713	23	04956D
	103	07495	MF140011	60	04997		45	15199C
ME930211	63	05482	MF140013	60	04997B		50	01397B
ME993083	11	03000A		63	05496M		60	04997C

silverhorn50.jp

部 品 番 号 順 索 引
PARTS NUMBER INDEX

部品番号 PART NO.	ページ PAGE	見出番号 REF.NO.	部品番号 PART NO.	ページ PAGE	見出番号 REF.NO.	部品番号 PART NO.	ページ PAGE	見出番号 REF.NO.
	142	14799E	MH021218	63	05494	MH039564	51	04298
MH000714	35	03198	MH021233	60	04994	MH040026	27	03035
	63	05399		105	05474	MN143845	23	04903A
	113	10088	MH021260	60	04994B	MS146002	63	05496P
	113	10088C	MH021295	60	04992	MS146003	23	01597B
	117	10198C	MH021370	124	12799B		45	15199C
	119	11424	MH021375	117	10193		45	15199D
	142	14799C	MH023119	60	04973B	MS146004	23	04956D
MH000715	53	04098		105	05467		50	01397B
	55	04199	MH023799	23	04985		50	01397D
	65	07347	MH035018	23	01521		60	04997C
MH000716	119	11498D	MH035025	55	04182	MS146005	142	14799E
	124	12797B	MH035044	57	04379C	MS146006	57	04399
MH000724	45	15199B	MH035067	63	05394F		63	05399
	65	07347C	MH035069	63	05394E		117	10198C
MH000727	50	01397C	MH035077	20	01399K		142	14799E
MH000732	119	11424B		20	01399N	MS146008	57	04399
MH000733	27	02199	MH035092	57	04379E	MS146010	55	04199
MH000829	124	12797		113	10071	MS146014	57	04399D
MH000840	132	14199B		113	10071C		117	10198B
MH000843	145	48959	MH035093	57	04379	MS146016	57	04399C
MH000922	32	03775	MH035129	60	04978	MS146023	45	15199B
	46	15199DE	MH035135	35	03279		65	07347C
MH000924	132	14199B	MH035157	17	01291	MS146051	27	02199
MH000925	26	02192F	MH035190	45	15189E	MS146052	145	48959
MH000927	26	02192	MH035192	45	15189F	MS146053	50	01397C
MH000931	23	01597B	MH035225	23	04999	MS146059	26	02192F
MH000954	142	14799B	MH035242	23	04999	MS146065	26	02192
MH000999	23	04956B	MH035606	44	15183	MS146306	35	03198
	45	15199DC	MH035618	117	10199	MS146310	65	07347
	132	14199C	MH035619	113	10071	MS146351	32	03775
MH001103	15	01198	MH035620	113	10077	MS146397	32	03775
MH001209	142	14799G	MH035622	113	10071	MS446183	142	14788
MH001419	119	11498C		113	10071B	MS471107	65	07108
MH001785	23	01597B	MH035626	57	04379F	MS650013	60	04996E
MH002131	17	01282B	MH037087	45	15197F	MS660170	15	01988
MH002154	121	12089		60	04996C		45	15195B
MH004054	121	12096		63	05398	MS666134	17	01296F
MH004069	53	04079	MH037116	63	05491B	MS666135	17	01296H
MH004075	37	03296D	MH037126	23	01598D	MS666136	17	01296EB
MH004110	124	12779B	MH037137	19	01385H	MS666137	17	01296E
MH004186	132	14195		19	01385M		20	01395M
MH005003	132	14191B	MH037279	60	04996B	MS666220	51	04296
MH005128	141	14384J		65	07346	S409S00008	132	14198
MH005134	141	14384G	MH037397	45	15192BC	S806P42201	140	14283
MH007008	19	01387N		119	11427	S930P12370	131	14008B
MH007009	19	01387M	MH037453	45	15192E	S930P28070	131	14008C
MH007011	19	01387HC	MH037507	45	15192D	S930P28301	131	14008
MH012026	32	03788B	MH037716	60	04996D	S930P29970	131	14008C
MH012037	19	01386M	MH037723	50	01385	S930P37201	139	14205B
	37	03293B	MH037725	19	01385J	S930P62870	139	14205B
MH014464	112	10040	MH037759	114	10099C	S930P80870	139	14205C
MH014468	112	10040	MH037762	17	01287B	S930P81170	139	14205C
MH014510	112	10040	MH037788	19	01385J	S930P90070	139	14205C
MH014526	112	10040		51	04296	S930P90670	139	14205B
MH020290	45	15194B	MH038358	50	01392	0066502048	124	12768
MH020293	103	07498F	MH038906	60	04987	0105351040	80	07255C
MH020294	103	07498G		105	05472	0122061640	68	07143F
MH020558	45	15194C	MH038913	45	15192B	0130206040	78	07243B
MH021015	23	04993	MH039406	51	04298	0130208040	78	07243BC

silvernorn.co.uk

部 品 番 号 順 索 引
PARTS NUMBER INDEX

部品番号 PART NO.	ページ PAGE	見出番号 REF.NO.	部品番号 PART NO.	ページ PAGE	見出番号 REF.NO.	部品番号 PART NO.	ページ PAGE	見出番号 REF.NO.
	79	07243F	0293105170	83	07277F		91	07305C
0130210040	67	07125C	0293106130	82	07264JC	0297314680	67	07117D
0130305240	79	07243GD	0293108020	83	07277G		67	07117E
0141105440	83	07277GD	0293108040	80	07264C	0945601600	50	01394B
0141106440	83	07277	0293108050	80	07264C	1050190680	98	07420
	83	07277GB	0293108520	87	07383B	1050190700	98	07420
	83	07277J	0293108530	87	07383B	1050414130	98	07410A
0160100540	82	07267F	0293108540	87	07383B	1051107510	98	07400A
0160100640	82	07267JC	0293108550	87	07383B	1051107550	98	07400A
0160100710	82	07267C	0293108560	87	07383B	1052071200	65	07010A
0160100740	82	07267C	0293108610	82	07264JB		91	07010A
	82	07267G	0293108620	82	07264JB	1052106070	65	07010A
0160100840	82	07267H	0293108630	82	07264JB		91	07010A
0160101640	82	07267B	0293108650	82	07264JB	1054080890	65	07040A
0166502230	67	07102C	0293108680	87	07383B		76	07040A
0200061240	67	07104D	0293110010	80	07264D	1054877702	65	07040A
0200061640	76	07207BE	0293110180	80	07264D		76	07040A
	76	07207D	0293110190	81	07264D	1056362750	65	07030A
0200064540	76	07207J	0293110210	81	07264D		86	07030A
0201061240	76	07207Q	0293110520	81	07264E	1056630910	65	07020A
0201061640	76	07207GC	0293110530	81	07264E		95	07020A
0201061840	76	07207	0293110540	81	07264E	1056812520	65	07030A
0201062040	68	07143E	0293110550	81	07264E		86	07030A
	76	07207	0293110560	81	07264E	1066737602	65	07000A
	76	07207GG	0293110570	81	07264E	1310410800	67	07119
	76	07207K	0293110640	81	07264E	1314244620	71	07155C
0201063640	76	07207G	0293110650	81	07264E	1340010000	67	07108B
0201064540	76	07207G	0293110660	81	07264E	1340421400	67	07119K
0201065040	76	07207H	0293110670	81	07264E	1340430800	67	07113E
0230406040	79	07243GC	0293110680	81	07264E	1340450100	68	07135B
0240302030	68	07129	0293110690	81	07264E	1340470000	68	07143C
0255201210	79	07247FB	0293110700	81	07264E	1340630920	67	07123
0258031310	78	07235B	0293111070	80	07264	1340631720	67	07123
	78	07235C	0293120180	82	07264GC	1341104520	71	07155B
0258031610	78	07235C	0293120210	82	07264GC	1341120600	71	07149B
0258051910	67	07124	0293205020	83	07277E	1341150100	67	07119C
0265061040	77	07227D	0293212020	83	07277C	1341162400	67	07122
0265081240	98	07406D	0293218020	88	07387	1341171400	71	07151
0265101340	67	07119H	0293310190	86	07361C	1341320300	71	07156E
	78	07227GD	0293310240	77	07227G	1341350200	67	07115
0265121540	77	07227E		98	07406B	1341350400	67	07115
	78	07227K	0293316030	91	07307C	1341370100	68	07141
0265121840	78	07227P	0293326030	91	07307B	1341505820	67	07106
0265141840	67	07119J	0293414130	67	07119F	1341534120	68	07136A
0265162040	77	07227E		91	07307D	1341538120	68	07136A
0265242940	67	07119M	0296020010	71	07148	1341656820	67	07106
0265243040	77	07227	0296208050	79	07245D	1342000020	71	07154A
0290106310	76	07207GB	0296210080	79	07245C	1342150400	71	07149C
0290106810	67	07104B	0296310030	79	07244E	1342160000	68	07144B
0290106850	76	07207M	0296315020	67	07126D	1342170500	68	07144C
0290206210	76	07207BE	0296318020	79	07244B	1342220000	67	07108C
	76	07207D	0296322070	67	07126C	1342410021	71	07147C
0290206260	76	07207GD	0296325070	79	07244D	1342560000	68	07138
0292010160	79	07243J	0296328010	86	07368C	1342564500	68	07138
0292012130	79	07243H	0296329030	68	07126F	1343030000	68	07146CB
0292016010	79	07243G	0296352020	79	07244C	1343030100	68	07146CB
0292016150	79	07243H	0296355010	68	07126E	1343030200	68	07146CB
0292312030	79	07243D	0297310180	67	07117C	1343030300	68	07146CB
0293012250	88	07387B		77	07225G	1343030400	68	07146CB
0293020140	71	07156C	0297314570	67	07117E	1343060100	67	07102

sivetron.co.uk

部 品 番 号 順 索 引
PARTS NUMBER INDEX

部品番号 PART NO.	ページ PAGE	見出番号 REF.NO.	部品番号 PART NO.	ページ PAGE	見出番号 REF.NO.	部品番号 PART NO.	ページ PAGE	見出番号 REF.NO.
1343140000	68	07146C	1394004900	70	07146D	1505391400	103	07433C
1343140100	68	07146C	1394005000	70	07146D	1505602001	98	07416B
1343140200	68	07146C	1394005100	70	07146D	1505602100	98	07416
1343140300	68	07146C	1394005200	70	07146D	1505626500	103	07434C
1343140400	68	07146C	1394005300	70	07146D	1505626600	103	07434B
1343140500	68	07146C	1394005400	70	07146D	1505830000	99	07432C
1343140600	68	07146C	1394005500	70	07146D	1505830100	99	07432C
1343161700	67	07113C	1394005600	70	07146D	1505830200	99	07432C
1343250300	86	07367	1394005700	70	07146D	1505830300	99	07432C
1343250800	86	07367	1394005800	70	07146D	1505830400	99	07432C
1343712800	67	07109	1394005900	70	07146D	1505830500	99	07432C
1344960600	68	07137	1394006000	70	07146D	1505830600	99	07432C
1345630900	71	07147D	1394006100	70	07146D	1505830700	99	07432C
1392060400	67	07125B	1394006200	71	07146D	1505830800	99	07432C
1392060600	79	07243J	1394006300	71	07146D	1505830900	99	07432C
1392120000	79	07243D	1394006400	71	07146D	1505831000	99	07432C
1392180100	79	07243G	1394006500	71	07146D	1505831100	99	07432C
1392180700	79	07243P	1394006600	71	07146D	1505831200	99	07432C
1393080900	83	07277B	1394006700	71	07146D	1505831300	99	07432C
1393081000	83	07277B	1394006800	71	07146D	1505831400	99	07432C
1394000900	68	07146D	1394080000	87	07383B	1505831500	99	07432C
1394001000	68	07146D	1394080100	87	07383B	1505831600	99	07432C
1394001100	68	07146D	1394080200	87	07383B	1505831700	99	07432C
1394001200	69	07146D	1394080300	87	07383B	1505831800	99	07432C
1394001300	69	07146D	1394080500	87	07383B	1505831900	99	07432C
1394001400	69	07146D	1394080600	87	07383B	1505832000	99	07432C
1394001500	69	07146D	1394081400	80	07264C	1505832100	100	07432C
1394001600	69	07146D	1394081500	80	07264C	1505832200	100	07432C
1394001700	69	07146D	1394100000	81	07264D	1505832300	100	07432C
1394001800	69	07146D	1394100100	81	07264D	1505832400	100	07432C
1394001900	69	07146D	1394101400	81	07264E	1505832500	100	07432C
1394002000	69	07146D	1394101500	81	07264E	1505832600	100	07432C
1394002100	69	07146D	1394101600	81	07264E	1505832700	100	07432C
1394002200	69	07146D	1394102700	81	07264E	1505832800	100	07432C
1394002300	69	07146D	1394103000	81	07264D	1505832900	100	07432C
1394002400	69	07146D	1394103100	81	07264D	1505833000	100	07432C
1394002500	69	07146D	1394103200	81	07264D	1505833100	100	07432C
1394002600	69	07146D	1394110000	80	07264B	1505833200	100	07432C
1394002700	69	07146D	1394110100	80	07264B	1505833300	100	07432C
1394002800	69	07146D	1394110200	80	07264	1505833400	100	07432C
1394002900	69	07146D	1394110300	80	07264	1505833500	100	07432C
1394003000	69	07146D	1394110400	80	07264	1505833600	100	07432C
1394003100	69	07146D	1396100101	79	07245B	1505833700	100	07432C
1394003200	69	07146D	1396110000	79	07245B	1505833800	100	07432C
1394003300	69	07146D	1396250000	68	07127	1505833900	100	07432C
1394003400	69	07146D	1396480300	86	07369	1505834000	100	07432C
1394003500	69	07146D	1397000000	79	07244B	1505834100	100	07432C
1394003600	69	07146D	1397000100	79	07244C	1505834200	100	07432C
1394003700	70	07146D	1397150400	67	07126D	1505834300	100	07432C
1394003800	70	07146D	1397220400	67	07126C	1505834400	100	07432C
1394003900	70	07146D	1397290400	68	07126F	1505834500	100	07432C
1394004000	70	07146D	1505251700	103	07491B	1505834600	101	07432C
1394004100	70	07146D	1505251701	103	07491B	1505834700	101	07432C
1394004200	70	07146D	1505390700	103	07433C	1505834800	101	07432C
1394004300	70	07146D	1505390800	103	07433C	1505834900	101	07432C
1394004400	70	07146D	1505390900	103	07433C	1505835000	101	07432C
1394004500	70	07146D	1505391000	103	07433C	1505835100	101	07432C
1394004600	70	07146D	1505391100	103	07433C	1505835200	101	07432C
1394004700	70	07146D	1505391200	103	07433C	1505835300	101	07432C
1394004800	70	07146D	1505391300	103	07433C	1505835400	101	07432C

silverton80.jp

部 品 番 号 順 索 引
PARTS NUMBER INDEX

部品番号 PART NO.	ページ PAGE	見出番号 REF.NO.	部品番号 PART NO.	ページ PAGE	見出番号 REF.NO.	部品番号 PART NO.	ページ PAGE	見出番号 REF.NO.
1505835500	101	07432C	1534000900	80	07257G	1542348520	78	07239
1505835600	101	07432C	1535564800	77	07225	1542363220	78	07236D
1505835700	101	07432C	1540004700	78	07232A	1542365200	78	07236D
1505835800	101	07432C	1540041022	78	07232A	1542370100	79	07247
1505835900	101	07432C	1540072900	80	07249C	1542371200	79	07247
1505836000	101	07432C	1540100100	80	07255D	1542371300	77	07216C
1505836100	101	07432C	1540101100	80	07255C	1542380201	79	07247BB
1505836200	101	07432C	1540106000	76	07207B	1542420620	77	07221B
1505836300	101	07432C	1540107300	76	07207E	1543172000	83	07269P
1505836400	101	07432C	1540107900	76	07207B	1543210400	77	07211D
1505836500	101	07432C	1540110100	79	07243F	1543212000	77	07211D
1505836600	101	07432C	1540111400	78	07243BQ	1543220100	77	07213
1505836700	101	07432C	1540111700	79	07243K	1543244100	80	07262B
1505836800	101	07432C	1540112200	78	07243BB	1543260300	78	07236B
1505836900	101	07432C	1540112300	79	07243FB	1543265120	78	07236B
1505837000	101	07432C	1540130600	76	07207F	1543271900	82	07269G
1505837100	102	07432C	1540312400	80	07255B	1543277300	82	07269E
1505837200	102	07432C	1540313401	80	07255B	1543400120	78	07236F
1505837300	102	07432C	1540351600	79	07243E	1543401920	78	07236F
1505837400	102	07432C	1540360300	80	07249B	1543506000	80	07248B
1505837500	102	07432C	1540361800	80	07249B	1543543900	82	07267B
1505837600	102	07432C	1540361900	80	07249BB	1543553900	82	07264GE
1505837700	102	07432C	1540507720	77	07221B	1543554000	82	07264GE
1505837800	102	07432C	1540620400	65	07012	1543554100	82	07264GE
1505837900	102	07432C	1540621700	77	07213	1543576320	76	07207JB
1505838000	102	07432C	1540631400	77	07217	1543582500	77	07227D
1505838100	102	07432C	1540636121	77	07217	1543602800	78	07236E
1505838200	102	07432C	1541009220	77	07226A	1543643420	78	07236K
1505838300	102	07432C	1541010020	77	07226A	1543715600	77	07227B
1505838400	102	07432C	1541232320	82	07265	1543718300	76	07207JF
1505838500	102	07432C	1541502900	83	07269H	1543762220	76	07209E
1505838600	102	07432C	1541509000	83	07269H	1543765800	76	07207JG
1505838700	102	07432C	1541540500	82	07269D	1543833200	78	07236J
1505838800	102	07432C	1541540701	82	07269D	1543871920	78	07236K
1505838900	102	07432C	1541561500	83	07275B	1543900200	77	07227C
1505900600	102	07433B	1541580820	77	07221D	1543900300	77	07227C
1505900700	102	07433B	1541591100	78	07243C	1544005101	80	07252G
1505900800	102	07433B	1541591200	78	07243C	1544009320	77	07222
1505900900	102	07433B		79	07243M	1544012700	76	07207N
1505901000	102	07433B	1541770820	77	07221C	1544020600	82	07269GD
1505901100	102	07433B	1541881320	77	07221E	1544045100	77	07217G
1505901200	103	07433B	1541892820	77	07221C	1544045300	80	07255G
1505901300	103	07433B	1542005401	78	07236C	1544067800	79	07243GB
1506098100	98	07409	1542005501	76	07211B	1544081520	78	07236G
1506131801	98	07404	1542006920	78	07236C	1544086220	78	07232G
1506241800	103	07486F	1542043000	76	07211B	1544111000	82	07269GB
1506515400	103	07493B	1542043100	76	07211C	1544132600	78	07227GB
1520004620	91	07309	1542043500	77	07211C	1544225620	76	07208
1521001120	91	07315	1542044400	77	07211C	1545003320	77	07217A
1521020400	91	07322C	1542060200	83	07277D	1545166520	77	07217A
1521051500	91	07316B	1542062300	77	07216B	1550031920	78	07236H
1521113221	91	07325	1542062400	83	07277D	1550043301	80	07262C
1521150200	91	07326	1542062800	77	07216B	1550060700	76	07207BC
1521160200	91	07322B	1542065400	77	07216D	1554023800	79	07247C
1521170400	91	07316C	1542107420	78	07236M	1554041700	78	07238
1521210200	91	07321	1542114320	78	07236A	1554125200	78	07233
1522005620	91	07010	1542161920	78	07236A	1556154200	76	07207C
1523007120	91	07305B	1542302920	78	07239	1563003920	86	07364
1530212220	78	07238	1542314900	79	07247B	1563029120	86	07358
1534000800	80	07257GB	1542321220	80	07248C	1563051220	86	07359

silverbirch.co.uk

部 品 番 号 順 索 引
PARTS NUMBER INDEX

部品番号 PART NO.	ページ PAGE	見出番号 REF.NO.	部品番号 PART NO.	ページ PAGE	見出番号 REF.NO.	部品番号 PART NO.	ページ PAGE	見出番号 REF.NO.
1563080600	86	07017	3004211900	15	01987D	3170705201	50	01306
1563090000	86	07369	3013302300	141	14782	4913442200	124	12778
1563100000	87	07381	3016101200	65	07051	4916814020	124	12798
1563120000	86	07352	3090113709	17	01208	4916855200	124	12571
1563130000	86	07378	3090401600	35	03314	4917414000	124	12516
1563130100	86	07378	3090402200	35	03276	4917421100	124	12503
1563130200	86	07378	3090702600	50	01307H	4917421110	124	12503
1563130300	87	07378	3090702800	19	01385N	4917422300	124	12769D
1563140501	86	07354	3090702900	37	03151	4917422600	124	12796
1563140600	86	07354	3090703500	50	01307J	4917422700	124	12796C
1563150200	86	07368	3090705800	50	01333	4917423100	124	12597
	86	07368B	3090722300	19	01320	4917423200	124	12769
1563160000	86	07375	3091201400	26	02185	4917423300	124	12769E
1563170100	86	07376	3092020100	27	03034	4917442200	124	12778
1563190100	86	07361B	3093602300	60	04925B	4918123100	124	12597D
1563190200	86	07361	3093613500	61	15113	4918801661	124	12500A
1563220000	88	07387	3093900300	57	04375	4918810400	124	12545
1563315400	88	07385	3096102200	98	07403	4918819100	124	12572
1566037200	95	07181B	3096102300	98	07405	4918821500	124	12504
1566055320	95	07184C	3097501040	43	15024A	4918822210	124	12525
1566056520	95	07184B	3097501070	44	15116	4918822500	124	12546
1566095300	95	07020	3097502060	44	15114	4918825300	124	12544A
1566152600	95	07185B	3097502070	44	15115	4918830100	124	12606
1566152800	95	07185D	3097504400	44	15176F	4918830130	124	12606
1566311900	95	07020B	3097506600	45	15197D	4918842100	124	12766
1566332100	95	07181D	3097508200	43	15054B	4918842300	124	12593
1566332900	95	07181	3097522100	43	15061	4918842400	124	12596
1566334800	86	07351	3097522500	44	15105	4918845120	124	12623
1566338000	95	07181C	3097522700	44	15096	4918855120	124	12521
1567230300	86	07353	3097522800	43	15035			
1567230400	86	07353B	3097522900	44	15183C			
1567280800	88	07383B	3097523100	43	15051			
1567280900	88	07383B	3097523200	44	15106			
1567281000	88	07383B	3097523300	44	15121			
1567281100	88	07383B	3097524200	44	15107			
1567281200	88	07383C	3097524500	43	15033			
1567281300	88	07383C	3111203902	26	02187			
1567281400	88	07383C	3111204100	26	02113			
1567281500	88	07383C	3111204200	26	02115			
1567282000	88	07383B	3112304100	37	03295C			
1567282100	88	07383B	3113902201	55	04191			
1567282200	88	07383C	3116101800	65	07051			
1567282300	88	07383C	3117502109	37	03291D			
1568003420	86	07364	3120434200	35	03450			
1568016200	86	07358	3120978101	21	03044			
1568020420	86	07359	3120978201	21	03044			
1568060900	86	07372	3120978301	21	03044			
1568070900	87	07381C	3120978401	21	03044			
1568071100	87	07381	3121202300	26	02111			
1568080500	88	07389	3121233300	27	03080			
1568090300	88	07384	3121733100	32	03798			
1568091620	86	07017	3124050301	55	04115			
1568941600	88	07385B	3124050500	55	04111C			
1568966200	88	07385	3124050900	55	04189			
1568966300	88	07385	3124051203	55	04107			
1568976100	88	07385	3124051500	55	04111B			
1568982820	86	07359A	3124053054	55	04140			
1592384200	82	07267JB	3124053900	55	04144			
3000424302	35	03275	3124054500	55	04191B			
3000715301	50	01394C	3124618702	117	10898B			

sivelon.co.uk

silverhorn.co.uk

部 品 名 称 順 索 引

PARTS NAME INDEX

silverhorn.co.uk

silverhorn.co.uk

部 品 名 称 順 索 引
PARTS NAME INDEX

部 品 名 称 PARTS NAME	ﾍﾟｰｼﾞ PAGE	見出番号 REF.NO.	部 品 名 称 PARTS NAME	ﾍﾟｰｼﾞ PAGE	見出番号 REF.NO.
(A)			BOLT,ENG OIL FILLER	23	04956B
AIR COMPRESSOR ASSY	43	15000A		23	04956D
ALTERNATOR ASSY	139	14200A	BOLT,ENG OIL LINE	60	04997
ARMATURE KIT,STARTER	131	14001		60	04997B
				60	04997C
(B)			BOLT,ENG OIL PAN	23	01597B
BALL,ENG OIL PUMP INR	53	04099	BOLT,ENG OIL PUMP	53	04096
BALL,STARTER INR	132	14198	BOLT,ENG OIL PUMP INR	53	04098
BEARING & SLEEVE KIT,STARTER	131	14003	BOLT,ENG RR PLATE	27	02199
BEARING SET,CONNROD	31	03050	BOLT,EXHAUST MANIFOLD	121	12099
BEARING SET,CRANKSHAFT	20	03040	BOLT,FLYWHEEL	27	03797
BEARING,AIR COMPRESSOR CONNROD	43	15001	BOLT,FLYWHEEL HOUSING	26	02192
BEARING,ALTERNATOR ROTOR	139	14205B		26	02192BB
	139	14205C		26	02192C
BEARING,FLYWHEEL DRIVE PINION	27	03035		26	02192E
BEARING,INJECTION PUMP BODY	67	07102		26	02192F
	67	07102C	BOLT,FUEL FILTER	63	05399
BEARING,STARTER ARMATURE	131	14008	BOLT,FUEL INJECTION NOZZLE	103	07494
	131	14008B	BOLT,FUEL INJECTION TUBE	103	07499B
	131	14008C		103	07499C
BEARING,T/C SHAFT	124	12503	BOLT,FUEL LINE	63	05496M
BEARING,WATER PUMP	111	10001		63	05496P
	111	10001B	BOLT,FUEL RETURN LINE	105	05477
	111	10001D	BOLT,INJECTION PUMP	65	07347
BELT,ALTERNATOR & OTHERS	112	10040		65	07347C
BLOCK ASSY,CYLINDER	7	01300A	BOLT,INJECTION PUMP BODY	67	07104B
BLOCK,INJECTION PUMP BODY	67	07106		67	07104D
BODY ASSY,INJECTION PUMP	65	07009A	BOLT,INJECTION PUMP COUPLING	95	07181
	67	07009A		95	07181B
BOLT SET,STARTER	131	14011		95	07181C
	131	14011B		95	07181D
BOLT,AIR COMPRESSOR	45	15199B	BOLT,INJECTION PUMP GOVERNOR	76	07207
	45	15199C		76	07207B
	45	15199D		76	07207BC
	45	15199DC		76	07207BE
	46	15199DE		76	07207C
BOLT,AIR COMPRESSOR INR	45	15198B		76	07207D
	45	15198C		76	07207E
BOLT,ALTERNATOR	142	14799B		76	07207F
	142	14799C		76	07207G
	142	14799D		76	07207GB
	142	14799E		76	07207GC
	142	14799G		76	07207GD
	142	14799H		76	07207GG
BOLT,CAMSHAFT	35	03198		76	07207H
BOLT,CONNROD	30	03006		76	07207J
BOLT,COOLING WATER LINE	117	10198B		76	07207JB
	117	10198C		76	07207JF
BOLT,CRANKSHAFT PULLEY	32	03787		76	07207JG
BOLT,CYLINDER BLOCK	20	01397N		76	07207K
	50	01397		76	07207M
	50	01397B		76	07207N
	50	01397C		76	07207Q
	50	01397D	BOLT,INJECTION PUMP TIMER	86	07351
BOLT,CYLINDER HEAD	17	01298B	BOLT,INLET MANIFOLD	119	11498C
	17	01298C		119	11498D
BOLT,ENG BREATHER	15	01978	BOLT,INLET MANIFOLD,NO.1	119	11424
BOLT,ENG OIL COOLER	57	04399		119	11424B
	57	04399C	BOLT,INTAKE AIR HEATER	131	11699C
	57	04399D	BOLT,OIL FILTER	55	04199

silvermn.co.uk

部 品 名 称 順 索 引
PARTS NAME INDEX

部 品 名 称 PARTS NAME	ﾍﾟｰｼﾞ PAGE	見出番号 REF.NO.	部 品 名 称 PARTS NAME	ﾍﾟｰｼﾞ PAGE	見出番号 REF.NO.
BOLT,OIL STRAINER	53	04178	(C)		
	53	04178C	CAM,INJECTION PUMP TIMER	86	07353
BOLT,P/S OIL PUMP	145	48959		86	07353B
BOLT,ROCKER COVER	15	01198	CAMSHAFT	35	03100
BOLT,STARTER	132	14199B	CAMSHAFT,INJECTION PUMP BODY	67	07109
	132	14199C	CAP ASSY,ENG OIL FILLER	23	04903A
	132	14199D	CAP ASSY,STARTER SWITCH	131	14028A
BOLT,T/C	124	12797	CAP,CYLINDER BLOCK	20	01395J
	124	12797B		20	01395M
BOLT,T/C INR	124	12798	CAP,CYLINDER HEAD	17	01296E
BOLT,TIMING GEAR TRAIN	37	03298D		17	01296EB
	37	03298E		17	01296F
BOLT,TORSIONAL DAMPER	32	03775		17	01296H
BOLT,VALVE GEAR TRAIN	35	03277B	CAP,INJECTION PUMP	65	07012
	35	03277C	CAP,INJECTION PUMP GOVERNOR	77	07213
BOLT,WATER PUMP	113	10088	CAP,INJECTION PUMP TIMER	86	07354
	113	10088C	CAP,VALVE GEAR TRAIN	35	03275
	113	10088D	CASE,OIL FILTER	55	04107
BOOST COMPENSATOR,INJECTION			CASE,THERMOSTAT	117	10100
PUMP GOVERNOR	76	07208	CASE,WATER PUMP	111	10012
BRACE,ALTERNATOR ADJUSTING	139	14216	CENTER BOLT,OIL FILTER	55	04111B
BRACKET ASSY,ALTERNATOR,FR	139	14224A		55	04111C
BRACKET ASSY,ALTERNATOR,RR	139	14225A	CHECK VALVE,CYLINDER BLOCK		
BRACKET,AIR COMPRESSOR HEAD			PISTON LUBRICANT	19	01305
PIPE	43	15014	CLAMP,AIR COMPRESSOR	45	15195B
BRACKET,ALTERNATOR ADJUSTER	139	14222	CLAMP,CYLINDER BLOCK	50	01394B
BRACKET,ALTERNATOR MOUNTING	139	14223		50	01394C
BRACKET,FUEL RETURN LINE	105	05476	CLAMP,ENG BREATHER	15	01988
BRACKET,INJECTION PUMP	65	07011	CLAMP,ENG OIL FILLER	23	04993
BRACKET,INJECTION PUMP			CLAMP,ENG OIL LINE	60	04994
GOVERNOR	76	07209E		60	04994B
BRACKET,ROCKER SHAFT	35	03302B	CLAMP,FUEL INJECTION TUBE	103	07498F
BRACKET,STARTER GEAR	131	14013		103	07498G
BRACKET,STARTER,CTR	131	14015	CLAMP,FUEL LINE	63	05494
BRACKET,STARTER,FR	131	14016	CLAMP,FUEL RETURN LINE	105	05474
BRACKET,STARTER,RR	131	14017	CLAMP,T/C	124	12799B
BREATHER,ENG	15	01303	CLIP,AIR COMPRESSOR	45	15194B
BRUSH KIT,ALTERNATOR	139	14210		45	15194C
BRUSH,ALTERNATOR	139	14220	CLIP,COOLING WATER LINE	117	10193
BRUSH,STARTER	131	14020	CLIP,ENG BREATHER	15	01987D
BUSHING,CONNROD	30	03016	CLIP,ENG OIL LINE	60	04992
BUSHING,CYLINDER BLOCK	20	01396B	CLUTCH KIT,STARTER PINION		
	20	01396C	& REDUCTION	131	14024
	20	01396D	CLUTCH,STARTER OVERRUNNING	131	14025
	20	01396E	COCK,CYLINDER BLOCK WATER		
	20	01396F	DRAIN	50	01306
	20	01396G	COIL,ALTERNATOR ROTOR	140	14241
	20	01396H	COLLAR,AIR COMPRESSOR	43	15023
BUSHING,INJECTION PUMP BODY	65	07108	COLLAR,INJECTION PUMP GOVERNOR	77	07216B
	67	07108B		77	07216C
	67	07108C		77	07216D
BUSHING,INJECTION PUMP			COLLAR,TIMING GEAR TRAIN	37	03271
GOVERNOR	76	07211B	CONNECTING ROD ASSY	30	03010A
	76	07211C	CONNECTING ROD ASSY,AIR		
	77	07211D	COMPRESSOR	43	15024A
BUSHING,INJECTION PUMP TIMER	86	07352	CONNECTOR,FUEL INJECTION		
BUSHING,TIMING GEAR TRAIN	37	03107B	NOZZLE	98	07409
	37	03107C	COUPLING ASSY,INJECTION PUMP	65	07020A
BUSHING,VALVE GEAR TRAIN	35	03276		95	07020A
			COUPLING,INJECTION PUMP	95	07020

silvernorn.co.jp

部 品 名 称 順 索 引
PARTS NAME INDEX

部 品 名 称 PARTS NAME	ﾍﾟｰｼﾞ PAGE	見出番号 REF.NO.	部 品 名 称 PARTS NAME	ﾍﾟｰｼﾞ PAGE	見出番号 REF.NO.
	95	07020B		60	04996E
COUPLING,T/C HOUSING	124	12516	EYEBOLT,FUEL FILTER	63	05398
COVER ASSY,ENG OIL PUMP	53	04007A	EYEBOLT,FUEL INJECTION NOZZLE	98	07404
COVER ASSY,INJECTION PUMP			EYEBOLT,INJECTION PUMP	65	07346
GOVERNOR	77	07217A	EYEBOLT,INJECTION PUMP BODY	67	07117C
COVER,CYLINDER BLOCK	50	01307B		67	07117D
	50	01307C		67	07117E
	50	01307D	EYEBOLT,INJECTION PUMP FUEL		
	50	01307H	FEED PUMP	91	07305B
	50	01307J		91	07305C
	50	01307K	EYEBOLT,INJECTION PUMP		
COVER,ENG OIL COOLER	57	04311	GOVERNOR	77	07225
COVER,FLYWHEEL HOUSING TIMING				77	07225G
POINTER	26	02111			
COVER,FLYWHEEL HOUSING,RR	26	02113	(F)		
COVER,INJECTION PUMP BODY	67	07113C	FILLER,ENG OIL	23	04905
	67	07113E	FLANGE,INJECTION PUMP TIMER	86	07358
COVER,INJECTION PUMP GOVERNOR	77	07217	FLANGE,WATER PUMP PULLEY DRIVE	111	10016
	77	07217G	FLYWEIGHT ASSY,INJECTION PUMP		
COVER,INJECTION PUMP TIMER	86	07017	GOVERNOR	77	07226A
COVER,P/S OIL PUMP	145	48024	FLYWEIGHT ASSY,INJECTION PUMP		
COVER,ROCKER	15	01100	TIMER	86	07359A
COVER,STARTER MAGNETIC SWITCH	131	14032	FLYWEIGHT,INJECTION PUMP TIMER	86	07359
COVER,T/C COMPRESSOR	124	12521	FLYWHEEL ASSY	27	03030A
COVER,THERMOSTAT CASE	117	10106	FUEL FILTER	63	05300
COVER,WATER PUMP	111	10013	FUEL FILTER ASSY	63	05300A
CRANKCASE ASSY,AIR COMPRESSOR	43	15026A	FUSE,INTAKE AIR HEATER INR	149	11696
CRANKSHAFT ASSY	11	03000A			
CRANKSHAFT,AIR COMPRESSOR	43	15031	(G)		
			GASKET KIT,ENG OVERHAUL	13	01070
(D)			GASKET SET,STARTER YOKE	132	14068
DAMPER,CRANKSHAFT TORSIONAL	30	03022	GASKET,AIR COMPRESSOR	45	15189B
DAMPER,INJECTION PUMP GOVERNOR	77	07221B		45	15189C
	77	07221C		45	15189D
	77	07221D		45	15189E
	77	07221E		45	15189F
DEFLECTOR,INJECTION PUMP BODY	67	07115	GASKET,AIR COMPRESSOR CYLINDER		
DEFLECTOR,T/C OIL	124	12525	HEAD	43	15033
DIAPHRAGM,INJECTION PUMP			GASKET,AIR COMPRESSOR CYLINDER		
GOVERNOR	77	07222	LINER	43	15034
DIRECTOR,CYLINDER HEAD WATER	17	01207B	GASKET,AIR COMPRESSOR DELIVERY		
DUST SEAL,FUEL INJECTION			VALVE	43	15035
NOZZLE HOLDER	98	07403	GASKET,AIR COMPRESSOR SUCTION		
			VALVE	43	15037
(E)			GASKET,COOLING WATER LINE	117	10191
ELEMENT KIT,BY-PASS OIL FILTER	55	04130		117	10191B
ELEMENT KIT,MAIN & BY-PASS OIL			GASKET,CRANKSHAFT FR OIL		
FILTER	55	04180	SEAL CASE	51	02023
ELEMENT KIT,OIL FILTER	55	04140	GASKET,CYLINDER BLOCK	20	01399K
ELEMENT,ENG OIL COOLER	57	04322		20	01399M
ENGINE ASSY,SHORT	3	01010A		20	01399N
ENGINE HANGER	51	02200B		50	01399
	51	02200BB		51	01399B
EYEBOLT,AIR COMPRESSOR	45	15197B		51	01399C
	45	15197D		51	01399E
	45	15197E	GASKET,CYLINDER BLOCK SIDE		
	45	15197F	COVER	50	01326
EYEBOLT,ENG OIL LINE	60	04996B	GASKET,CYLINDER HEAD	17	01210
	60	04996C	GASKET,ENG OIL COOLER COVER	57	04334
	60	04996D	GASKET,ENG OIL FILLER	23	04991B

silvernon.co.uk

部 品 名 称 順 索 引
PARTS NAME INDEX

部 品 名 称 PARTS NAME	ﾍﾟｰｼﾞ PAGE	見出番号 REF.NO.	部 品 名 称 PARTS NAME	ﾍﾟｰｼﾞ PAGE	見出番号 REF.NO.
GASKET,ENG OIL LINE	60	04998B	GASKET,THERMOSTAT COVER	117	10122
	61	04998C	GASKET,WATER PUMP	111	10021
	61	04998D	GASKET,WATER PUMP CASE		
GASKET,ENG OIL PAN	23	01510	TO COVER	112	10022B
GASKET,ENG OIL PAN DRAIN PLUG	23	01521		112	10022C
GASKET,ENG RR PLATE	26	02114	GAUGE,ENG OIL LEVEL	23	04911
GASKET,EXHAUST MANIFOLD	121	12010	GEAR & CASE KIT,ENG OIL PUMP	53	04005
GASKET,EXHAUST PIPE	121	13010D	GEAR ASSY,CAM IDLER	37	03132A
	127	13010	GEAR ASSY,INJECTION PUMP IDLER	37	03135A
GASKET,FLYWHEEL HOUSING	26	02116	GEAR ASSY,STARTER REDUCTION	131	14037A
GASKET,FLYWHEEL HOUSING RR			GEAR,CAMSHAFT	37	03136
COVER	26	02115	GEAR,CRANKSHAFT	37	03026
GASKET,FUEL FILTER	63	05394E	GEAR,ENG OIL PUMP DRIVEN	53	04016
	63	05394F	GEAR,ENG OIL PUMP IDLER	53	04017
GASKET,FUEL INJECTION NOZZLE	98	07405	GEAR,INJECTION PUMP DRIVE	37	03118
GASKET,FUEL INJECTION NOZZLE			GEAR,STARTER REDUCTION	131	14037
INR	98	07406B	GEAR,STARTER REDUCTION		
	98	07406D	INTERNAL	131	14038
GASKET,INJECTION PUMP BODY	67	07119	GEAR,STARTER REDUCTION PINION	131	14039
	67	07119C	GOVERNOR ASSY,INJECTION PUMP	65	07040A
	67	07119F		76	07040A
	67	07119H	GROMMET,STARTER INR	132	14178
	67	07119J	GUIDE,ENG OIL LEVEL GAUGE	23	04912
	67	07119K	GUIDE,EXHAUST VALVE	17	03470
	67	07119M	GUIDE,INLET VALVE	17	03460
GASKET,INJECTION PUMP FUEL					
FEED PUMP	65	07307	(H)		
	91	07307B	HEAD ASSY,AIR COMPRESSOR		
	91	07307C	CYLINDER	43	15043A
	91	07307D	HEAD ASSY,ENG CYLINDER	5	01200A
GASKET,INJECTION PUMP GOVERNOR	77	07227	HEAD,FUEL FILTER	63	05314
	77	07227B	HEATER,INTAKE AIR	131	11610
	77	07227C	HOLDER ASSY,AIR COMPRESSOR		
	77	07227D	BEARING	43	15045A
	77	07227E	HOLDER ASSY,FUEL INJECTION		
	77	07227G	NOZZLE	98	07410A
	78	07227GB	HOLDER ASSY,STARTER BRUSH	132	14044A
	78	07227GD	HOLDER,AIR COMPRESSOR DELIVERY		
	78	07227K	VALVE	43	15047
	78	07227P	HOLDER,AIR COMPRESSOR SUCTION		
GASKET,INJECTION PUMP TIMER	86	07361	VALVE	43	15051
	86	07361B	HOLDER,INJECTION PUMP BODY	67	07122
	86	07361C	HOSE,AIR COMPRESSOR SUCTION	43	15054B
GASKET,INLET MANIFOLD	119	11410	HOSE,CYLINDER BLOCK WATER		
GASKET,INLET MANIFOLD COVER	119	11414	DRAIN	50	01333
GASKET,INTAKE AIR HEATER	131	11615	HOSE,ENG BREATHER	15	01951
GASKET,OIL FILTER	55	04192	HOSE,T/C	124	12781
GASKET,OIL FILTER CASE	55	04115	HOSE,T/C OIL RETURN TUBE	61	12543
GASKET,OIL FILTER INR	55	04184B	HOSE,THERMOSTAT WATER BY-PASS	117	10134
GASKET,OIL STRAINER	53	04161B	HOUSING ASSY,INJECTION PUMP		
	53	04161C	GOVERNOR	78	07232A
	53	04161D	HOUSING ASSY,T/C BEARING	124	12544A
GASKET,STARTER INR	131	14034	HOUSING,FLYWHEEL	26	02100
	131	14034B	HOUSING,INJECTION PUMP BODY	67	07123
	131	14034C	HOUSING,INJECTION PUMP FUEL		
GASKET,T/C	124	12784	FEED PUMP	91	07309
	124	12784B	HOUSING,INJECTION PUMP		
GASKET,T/C OIL RETURN			GOVERNOR	78	07232G
PIPE TO CYLINDER BLOCK	61	12548	HOUSING,INJECTION PUMP TIMER	86	07364
GASKET,T/C OIL RETURN TUBE	61	12537	HOUSING,T/C TURBINE	124	12545

silvermoon.co.uk

部 品 名 称 順 索 引
PARTS NAME INDEX

部 品 名 称 PARTS NAME	ﾍﾟｰｼﾞ PAGE	見出番号 REF.NO.
(I)		
IMPELLER,INJECTION PUMP GOVERNOR	78	07233
IMPELLER,WATER PUMP	112	10025
INSERT,T/C BEARING HOUSING	124	12546
INSULATOR,EXHAUST MANIFOLD HEAT	121	12043
(J)		
JOINT,AIR COMPRESSOR	45	15192B
	45	15192BC
	45	15192D
	45	15192E
JOINT,AIR COMPRESSOR INR	45	15191
JOINT,CYLINDER BLOCK	50	01392
JOINT,ENG OIL LINE	60	04987
JOINT,ENG OIL PRESSURE GAUGE	51	04298
JOINT,FUEL LINE	63	05491B
JOINT,FUEL RETURN LINE	105	05472
JOINT,INLET MANIFOLD	119	11427
(K)		
KEY,AIR COMPRESSOR	44	15186
KEY,CAMSHAFT	35	03196
KEY,INJECTION PUMP BODY	67	07124
KEY,INJECTION PUMP GOVERNOR	78	07235B
	78	07235C
KEY,TIMING GEAR TRAIN	37	03297
(L)		
LEVER ASSY,INJECTION PUMP GOVERNOR	78	07236A
LEVER KIT,STARTER PINION SHIFT	132	14046
LEVER,INJECTION PUMP GOVERNOR	78	07236B
	78	07236C
	78	07236D
	78	07236E
	78	07236F
	78	07236G
	78	07236H
	78	07236J
	78	07236K
	78	07236M
LIMITER,INJECTION PUMP GOVERNOR	78	07238
LINER & PISTON KIT	9	01340
LINER,AIR COMPRESSOR CYLINDER	43	15061
LINER,CYLINDER	19	01342
LINK,INJECTION PUMP GOVERNOR	78	07239
LOCK,VALVE SPRING RETAINER	35	03450
(M)		
MANIFOLD,EXHAUST	121	12000
MANIFOLD,EXHAUST,CTR	121	12046
MANIFOLD,INLET	119	11400
MANIFOLD,INLET,FR	119	11431
MANIFOLD,INLET,RR	119	11432
(N)		
NAME PLATE,ENG	147	01911C
	147	01911F
NAME PLATE,T/C	124	12571
NOZZLE & HOLDER ASSY,FUEL INJECTION	98	07400A
NOZZLE,FUEL INJECTION	98	07420
NUT KIT,ALTERNATOR PULLEY	140	14266
NUT,AIR COMPRESSOR INR	44	15184C
	44	15184D
NUT,ALTERNATOR	142	14788
	142	14788B
	142	14788G
NUT,ALTERNATOR INR	142	14787B
	142	14787D
NUT,CONNROD	30	03031
NUT,COOLING WATER LINE	117	10187
NUT,ENG OIL COOLER INR	57	04377
NUT,ENG OIL LINE	60	04979
NUT,ENG OIL PUMP INR	53	04079
NUT,EXHAUST MANIFOLD	121	12096
NUT,FLYWHEEL HOUSING	26	02188
NUT,FUEL INJECTION NOZZLE	103	07493B
NUT,FUEL INJECTION TUBE	103	07497B
NUT,INJECTION PUMP BODY	67	07125B
	67	07125C
NUT,INJECTION PUMP GOVERNOR	78	07243B
	78	07243BB
	78	07243BC
	78	07243BQ
	78	07243C
	79	07243D
	79	07243E
	79	07243F
	79	07243FB
	79	07243G
	79	07243GB
	79	07243GC
	79	07243GD
	79	07243H
	79	07243J
	79	07243K
	79	07243M
	79	07243P
NUT,INJECTION PUMP TIMER	86	07367
NUT,INTAKE SILENCER	131	11682
NUT,STARTER	132	14195
	132	14195B
NUT,T/C	124	12779B
NUT,T/C INR	124	12778
NUT,TIMING GEAR TRAIN	37	03296B
	37	03296D
NUT,VALVE GEAR TRAIN	35	03299
NUT,WATER PUMP	113	10084
(O)		
O-RING,AIR COMPRESSOR	44	15183
	44	15183C
	44	15183F
O-RING,COOLING WATER LINE	117	10199
O-RING,CYLINDER BLOCK	19	01388
	20	01388B

silvermoon.co.uk

部 品 名 称 順 索 引
PARTS NAME INDEX

部 品 名 称 PARTS NAME	ﾍﾟｰｼﾞ PAGE	見出番号 REF.NO.	部 品 名 称 PARTS NAME	ﾍﾟｰｼﾞ PAGE	見出番号 REF.NO.
O-RING,CYLINDER HEAD	17	01291	(P)		
O-RING,ENG BREATHER	15	01983	PIN,AIR COMPRESSOR PISTON	43	15074
O-RING,ENG OIL COOLER	57	04375	PIN,CRANKSHAFT	32	03788
O-RING,ENG OIL COOLER INR	57	04379		32	03788B
	57	04379C	PIN,CYLINDER BLOCK	19	01387H
	57	04379E		19	01387HC
	57	04379F		19	01387J
O-RING,ENG OIL FILLER	23	04999		19	01387K
O-RING,ENG OIL LINE	60	04978		19	01387M
O-RING,FLYWHEEL HOUSING	26	02187		19	01387N
O-RING,INJECTION PUMP BODY	67	07126C	PIN,ENG OIL PUMP INR	53	04078
	67	07126D	PIN,FLYWHEEL	27	03796
	68	07126E	PIN,FUEL INJECTION NOZZLE	103	07491B
	68	07126F	PIN,INJECTION PUMP BODY	68	07129
O-RING,INJECTION PUMP GOVERNOR	79	07244B	PIN,INJECTION PUMP GOVERNOR	79	07247
	79	07244C		79	07247B
	79	07244D		79	07247BB
	79	07244E		79	07247C
O-RING,INJECTION PUMP TIMER	86	07368		79	07247FB
	86	07368B	PIN,INJECTION PUMP TIMER	86	07372
	86	07368C	PIN,PISTON	30	03036
O-RING,OIL FILTER	55	04191	PIN,TIMING GEAR TRAIN	37	03294
	55	04191B	PINION KIT,STARTER	132	14054
O-RING,OIL FILTER INR	55	04182	PIPE,AIR COMPRESSOR SUCTION	43	15078
O-RING,P/S OIL PUMP	145	48945	PIPE,AIR COMPRESSOR WATER		
O-RING,ROCKER COVER	15	01127	INLET	43	15081
O-RING,T/C INR	124	12796	PIPE,AIR COMPRESSOR WATER		
	124	12796C	OUTLET	43	15076
O-RING,TIMING GEAR TRAIN	37	03295B	PIPE,COOLING WATER OUTLET	117	10151
	37	03295C	PIPE,INJECTION PUMP BOOST		
O-RING,VALVE GEAR TRAIN	35	03279	COMPENSATOR	65	07034
O-RING,WATER PUMP	113	10071	PIPE,T/C TO INLET MANIFOLD	124	12563
	113	10071B	PISTON	30	03037
	113	10071C	PISTON,AIR COMPRESSOR CYLINDER	43	15082
O-RING,WATER PUMP INR	113	10077	PISTON,INJECTION PUMP FUEL		
OIL COOLER ASSY,ENG	57	04300A	FEED PUMP	91	07315
OIL FILTER & HEAD ASSY	55	04100A	PLATE,ALTERNATOR RR BRACKET	140	14286
OIL JET,CYLINDER BLOCK	19	01381	PLATE,CAM IDLER GEAR THRUST	37	03145
OIL PAN,ENG	23	01500	PLATE,CAMSHAFT THRUST	35	03146
OIL PUMP ASSY,ENG	53	04000A	PLATE,CRANKSHAFT THRUST	21	03044
OIL SEAL,AIR COMPRESSOR			PLATE,CYLINDER BLOCK,RR	26	02122
CRANKSHAFT,FR	43	15073	PLATE,INJECTION PUMP COUPLING	95	07184B
OIL SEAL,ALTERNATOR ROTOR				95	07184C
SHAFT	140	14283	PLATE,INJECTION PUMP DRIVE		
OIL SEAL,CRANKSHAFT,RR	27	03080	GEAR	37	03129
OIL SEAL,CYLINDER BLOCK			PLATE,INJECTION PUMP GOVERNOR	80	07248B
FR COVER	50	01361		80	07248C
OIL SEAL,INJECTION PUMP BODY	68	07127	PLATE,INTAKE AIR HEATER		
OIL SEAL,INJECTION PUMP			CABLE EARTH	131	11631
GOVERNOR	79	07245B	PLATE,ROCKER SHAFT THRUST	35	03314
	79	07245C	PLATE,STARTER SWITCH TO		
	79	07245D	TERMINAL	132	14056
OIL SEAL,INJECTION PUMP TIMER	86	07369	PLATE,T/C TURBINE BACK	124	12572
OIL SEAL,WATER PUMP SHAFT	112	10049	PLATE,VALVE CLEARANCE CAUTION	147	01913B
	113	10049B	PLUG,AIR COMPRESSOR INR	44	15179
	113	10049C	PLUG,COOLING WATER LINE	117	10185
OIL SLINGER,CRANKSHAFT,FR	51	03033	PLUG,CYLINDER BLOCK	19	01385H
OIL SLINGER,CRANKSHAFT,RR	27	03034		19	01385J
				19	01385K
				19	01385M

silvermoon.co.uk

部 品 名 称 順 索 引
PARTS NAME INDEX

部 品 名 称 PARTS NAME	ﾍﾟｰｼﾞ PAGE	見出番号 REF.NO.	部 品 名 称 PARTS NAME	ﾍﾟｰｼﾞ PAGE	見出番号 REF.NO.
	19	01385N	RING GEAR,FLYWHEEL	27	03057
	50	01385	RING SET,AIR COMPRESSOR PISTON	43	15087
PLUG,CYLINDER HEAD	17	01287B	RING SET,PISTON	31	03060
PLUG,ENG OIL COOLER	57	04338	RING,CRANKSHAFT RR OIL SLINGER	27	03083
PLUG,ENG OIL COOLER INR	57	04385	RING,INJECTION PUMP BODY	68	07141
PLUG,ENG OIL PAN	23	01598D	RING,T/C SHAFT BEARING THRUST	124	12593
PLUG,ENG OIL PRESSURE GAUGE	51	04296	RING,T/C SHAFT THRUST	124	12596
PLUG,FLYWHEEL HOUSING	26	02185	RING,T/C SHAFT TURBINE PISTON	124	12597
	26	02185D		124	12597D
PLUG,FUEL FILTER	63	05392	RIVET,T/C INR	124	12768
PLUG,INJECTION PUMP BODY	68	07135B	ROCKER ARM,INLET &		
PLUG,INJECTION PUMP FUEL			EXHAUST VALVE	35	03323
FEED PUMP	91	07316B	ROD,ALTERNATOR ADJUSTING	140	14282
	91	07316C	ROLLER,INJECTION PUMP TIMER	86	07378
PLUG,INJECTION PUMP GOVERNOR	80	07249B	ROTOR KIT,ALTERNATOR	141	14304
	80	07249BB			
	80	07249C	(S)		
PLUG,INJECTION PUMP TIMER	86	07375	SCREW,ALTERNATOR INR	141	14784B
PLUG,INLET MANIFOLD	119	11475		141	14784C
PLUG,OIL FILTER	55	04189		141	14784D
PLUG,T/C	124	12731		141	14784E
PLUG,TIMING GEAR TRAIN	37	03151		142	14784H
PLUG,WATER PUMP	113	10086	SCREW,INJECTION PUMP BODY	68	07143C
PLUG,WATER PUMP INR	114	10099B		68	07143E
	114	10099C		68	07143F
PLUG,WATER TEMPERATURE GAUGE	117	10898B	SCREW,INJECTION PUMP GOVERNOR	80	07255B
PLUNGER ASSY,INJECTION PUMP				80	07255C
BODY	68	07136A		80	07255D
POINTER,FLYWHEEL HOUSING ENG				80	07255G
TIMING	26	02124	SCREW,STARTER INR	132	14185
POINTER,INJECTION PUMP BODY	68	07137		132	14185B
PULLEY & FAN KIT,ALTERNATOR	140	14292	SCREW,VALVE GEAR TRAIN	35	03266B
PULLEY,CRANKSHAFT	31	03047	SEAL RING,EXHAUST MANIFOLD	121	12092
PULLEY,WATER PUMP	112	10041		121	12092B
PUMP ASSY,FUEL INJECTION	65	07000A	SEAL RING,STARTER	132	14069
PUMP ASSY,INJECTION PUMP			SEAL UNIT,WATER PUMP SHAFT	112	10043
FUEL FEED	65	07010A	SEAL,CYLINDER LINER	19	01320
	91	07010A	SEAL,ROCKER COVER BOLT	15	01134
PUMP,INJECTION PUMP FUEL FEED	91	07010	SEAL,VALVE STEM	35	03440
PUSH ROD,FUEL INJECTION NOZZLE			SEAT,AIR COMPRESSOR DELIVERY		
HOLDER	99	07432C	VALVE	44	15096
PUSH ROD,INJECTION PUMP			SEAT,AIR COMPRESSOR SUCTION		
GOVERNOR	80	07252G	VALVE	44	15097
PUSH ROD,ROCKER ARM	35	03316	SEAT,ENG OIL PUMP RELIEF VALVE	53	04033
			SEAT,EXHAUST VALVE	17	03407
(R)			SEAT,FUEL INJECTION NOZZLE		
RACK,INJECTION PUMP BODY	68	07138	HOLDER	98	07416
RECTIFIER,ALTERNATOR	140	14296B		98	07416B
	140	14296C	SEAT,INJECTION PUMP BODY	68	07144B
REGULATOR,ALTERNATOR	140	14297		68	07144C
RELAY,INTAKE AIR HEATER			SEAT,INJECTION PUMP GOVERNOR	80	07257G
CONTROL	149	14921		80	07257GB
RELAY,STARTER SAFETY CONTROL	132	14057B	SEAT,INJECTION PUMP TIMER	87	07381
RETAINER,ALTERNATOR FR BEARING	141	14301		87	07381C
RETAINER,FLYWHEEL HOUSING OIL			SEAT,INLET VALVE	17	03411
SEAL	26	02174	SEAT,VALVE SPRING	35	03412
RETAINER,INJECTION PUMP TIMER	86	07376	SHAFT & TURBINE,T/C	124	12606
RETAINER,OIL FILTER ELEMENT	55	04127B	SHAFT,CAM IDLER GEAR	37	03155B
	55	04127C		37	03155C
RETAINER,VALVE SPRING	35	03405	SHAFT,ENG OIL PUMP IDLER GEAR	53	04035

silvernorn.co.uk

部 品 名 称 順 索 引
PARTS NAME INDEX

部 品 名 称 PARTS NAME	ﾍﾟｰｼﾞ PAGE	見出番号 REF.NO.	部 品 名 称 PARTS NAME	ﾍﾟｰｼﾞ PAGE	見出番号 REF.NO.
SHAFT,INJECTION PUMP GOVERNOR	80	07262B	SPRING,AIR COMPRESSOR UNLOADER		
	80	07262C	VALVE	44	15107
SHAFT,WATER PUMP	112	10044	SPRING,ALTERNATOR BRUSH	141	14334
SHIM,FUEL INJECTION NOZZLE	102	07433B	SPRING,ENG OIL COOLER		
	103	07433C	BY-PASS VALVE	57	04346
SHIM,INJECTION PUMP BODY	68	07146C	SPRING,ENG OIL PUMP		
	68	07146CB	RELIEF VALVE	53	04042
	68	07146D	SPRING,FUEL INJECTION NOZZLE		
SHIM,INJECTION PUMP BRACKET	65	07051	HOLDER	103	07434B
SHIM,INJECTION PUMP GOVERNOR	80	07264		103	07434C
	80	07264B	SPRING,INJECTION PUMP BODY	71	07149B
	80	07264C		71	07149C
	80	07264D	SPRING,INJECTION PUMP FUEL		
	81	07264E	FEED PUMP	91	07322B
	82	07264GC		91	07322C
	82	07264GE	SPRING,INJECTION PUMP GOVERNOR	82	07269D
	82	07264JB		82	07269E
	82	07264JC		82	07269G
SHIM,INJECTION PUMP TIMER	87	07383B		82	07269GB
	88	07383C		82	07269GD
SLEEVE,AIR COMPRESSOR				83	07269H
CRANKSHAFT	44	15095		83	07269P
SLEEVE,INJECTION PUMP BODY	71	07147C	SPRING,INJECTION PUMP TIMER	88	07385
	71	07147D		88	07385B
SLEEVE,INJECTION PUMP GOVERNOR	82	07265	SPRING,STARTER BRUSH	132	14076
SLEEVE,T/C INR	124	12766	SPRING,VALVE,INR	35	03416
SNAP RING,AIR COMPRESSOR INR	44	15098B	SPRING,VALVE,OTR	35	03417
	44	15098C	STARTER ASSY	131	14000A
SNAP RING,FLYWHEEL	27	03795	STATOR,ALTERNATOR	141	14335
SNAP RING,INJECTION PUMP BODY	71	07148	STAY,AIR COMPRESSOR	44	15176F
SNAP RING,INJECTION PUMP			STAY,ENG OIL FILLER	23	04985
FUEL FEED PUMP	91	07321	STAY,ENG OIL LINE	60	04973B
SNAP RING,INJECTION PUMP				60	04973C
GOVERNOR	82	07267B	STAY,FUEL INJECTION TUBE	103	07495
	82	07267C		103	07495H
	82	07267F	STAY,FUEL LINE	63	05482
	82	07267G	STAY,FUEL RETURN LINE	105	05467
	82	07267H	STOPPER KIT,STARTER PINION	132	14077
	82	07267JB	STOPPER,INJECTION PUMP BODY	71	07151
	82	07267JC	STRAINER,ENG OIL PAN	53	04124
SNAP RING,INJECTION PUMP TIMER	88	07384	STUD,AIR COMPRESSOR	44	15174B
SNAP RING,PISTON	32	03798	STUD,COOLING WATER LINE	117	10183
SNAP RING,T/C INR	124	12769	STUD,CYLINDER BLOCK	19	01383
	124	12769D	STUD,CYLINDER HEAD	17	01282B
	124	12769E	STUD,ENG OIL LINE	60	04972
SNAP RING,WATER PUMP INR	114	10098	STUD,EXHAUST MANIFOLD	121	12089
	114	10098B	STUD,STARTER	132	14192
	114	10098C	SWITCH KIT,STARTER MAGNETIC	132	14082B
SPACER,ALTERNATOR	141	14782	SWITCH,OIL FILTER BY-PASS	55	04101
SPACER,FUEL INJECTION NOZZLE	103	07486F			
SPACER,INJECTION PUMP TIMER	88	07389	(T)		
SPACER,WATER PUMP INR	113	10096B	TAPPET ASSY,INJECTION PUMP		
SPRING PIN,CYLINDER BLOCK	19	01386M	BODY	71	07154A
SPRING PIN,CYLINDER HEAD	17	01288	TAPPET,INJECTION PUMP FUEL		
SPRING PIN,TIMING GEAR TRAIN	37	03293B	FEED PUMP	91	07325
SPRING,AIR COMPRESSOR DELIVERY			TAPPET,VALVE	35	03172
VALVE	44	15105	TERMINAL KIT,ALTERNATOR	141	14337
SPRING,AIR COMPRESSOR SUCTION			THERMOSTAT KIT	117	10110
VALVE	44	15106	THRUST BEARING,T/C	124	12504
			TIMER ASSY,INJECTION PUMP	65	07030A

silvermoon.co.uk

部 品 名 称 順 索 引
PARTS NAME INDEX

部 品 名 称 PARTS NAME	ﾍﾟｰｼﾞ PAGE	見出番号 REF.NO.	部 品 名 称 PARTS NAME	ﾍﾟｰｼﾞ PAGE	見出番号 REF.NO.
	86	07030A		83	07277D
TUBE,AIR COMPRESSOR OIL FEED	61	15113		83	07277E
TUBE,CYLINDER HEAD NOZZLE				83	07277F
HOLDER	17	01208		83	07277G
TUBE,ENG OIL LINE	60	04925B		83	07277GB
	60	04925C		83	07277GD
	60	04925D		83	07277J
TUBE,ENG OIL PUMP OUTLET	53	04045	WASHER,INJECTION PUMP TIMER	88	07387
TUBE,FUEL INJECTION	98	07429		88	07387B
TUBE,FUEL INJECTION NOZZLE			WASHER,OIL FILTER	55	04144
FUEL RETURN	105	07512	WASHER,ROCKER COVER	15	01182
	105	07512B	WASHER,STARTER	132	14191
TUBE,FUEL LINE	63	05480M		132	14191B
	63	05480N	WASHER,TIMING GEAR TRAIN	37	03291D
TUBE,INJECTION PUMP FUEL			WATER PUMP ASSY	111	10000A
OVERFLOW	105	07507	WATER PUMP KIT	111	10010
TUBE,INJECTION PUMP GOVERNOR	83	07275B	WHEEL,T/C COMPRESSOR	124	12623
TUBE,T/C OIL FEED	61	12617	WIRE,WATER PUMP	113	10072
TUBE,T/C OIL RETURN	61	12621			
	61	12621B	(Y)		
TURBOCHARGER ASSY	124	12500A	YOKE,STARTER	132	14086
(V)					
VALVE KIT,AIR COMPRESSOR					
DELIVERY	44	15114			
VALVE KIT,AIR COMPRESSOR					
SUCTION	44	15115			
VALVE KIT,AIR COMPRESSOR					
UNLOADER	44	15116			
VALVE,AIR COMPRESSOR DELIVERY	44	15117			
VALVE,AIR COMPRESSOR SUCTION	44	15121			
VALVE,ENG OIL COOLER BY-PASS	57	04353			
VALVE,ENG OIL PRESSURE					
REGULATING	60	04232			
VALVE,EXHAUST	35	03420			
VALVE,INJECTION PUMP BODY	71	07155B			
	71	07155C			
VALVE,INJECTION PUMP FUEL FEED					
PUMP	91	07326			
VALVE,INLET	35	03410			
(W)					
WASHER SET,STARTER GEAR SHAFT	132	14084			
WASHER,AIR COMPRESSOR INR	44	15172B			
	44	15172C			
	44	15172D			
WASHER,ALTERNATOR	141	14384			
	141	14384D			
	141	14384G			
	141	14384J			
WASHER,FLYWHEEL HOUSING	26	02178			
	26	02178C			
WASHER,INJECTION PUMP BODY	71	07156C			
	71	07156E			
WASHER,INJECTION PUMP COUPLING	95	07185B			
	95	07185D			
WASHER,INJECTION PUMP GOVERNOR	83	07277			
	83	07277B			
	83	07277BB			
	83	07277C			

silvernorm.co.uk

silverhorn.co.uk

部 品 名 称 順 索 引
PARTS NAME INDEX

部 品 名 称 PARTS NAME	ﾍﾟｰｼﾞ PAGE	見出番号 REF.NO.	部 品 名 称 PARTS NAME	ﾍﾟｰｼﾞ PAGE	見出番号 REF.NO.
VALVE,ENG OIL COOLER BY-PASS	53	04353			
VALVE,ENG OIL PRESSURE REGULATING	56	04232			
VALVE,EXHAUST	33	03420			
VALVE,INJECTION PUMP BODY	67	07155B			
	67	07155C			
VALVE,INJECTION PUMP FUEL FEED PUMP	77	07326			
VALVE,INLET	33	03410			
(W)					
WASHER SET,STARTER GEAR SHAFT	104	14084			
WASHER,AIR COMPRESSOR INR	41	15172B			
	41	15172C			
	41	15172D			
WASHER,FLYWHEEL HOUSING	26	02178			
	26	02178C			
WASHER,INJECTION PUMP BODY	67	07156C			
	67	07156E			
WASHER,INJECTION PUMP COUPLING	79	07185B			
	79	07185D			
WASHER,INJECTION PUMP GOVERNOR	73	07277C			
	73	07277D			
	73	07277F			
	73	07277K			
	73	07277M			
WASHER,INJECTION PUMP TIMER	75	07387			
WASHER,OIL FILTER	51	04144			
WASHER,ROCKER COVER	15	01182			
WASHER,TIMING GEAR TRAIN	35	03291D			
WATER PUMP ASSY	91	10000A			
WATER PUMP KIT	91	10010			
WHEEL,T/C COMPRESSOR	100	12623			
(Y)					
YOKE,STARTER	104	14086			

silvernorn.co.uk

ま え が き

このパーツカタログは、1992年11月以降生産の「6D2型産業用エンジン」に使用されている補用部品を収録してあります。

エンジン型式等の詳細は、後述の「収録エンジン型式一覧表」をご参照下さい。

このパーツカタログを有効に活用いただくには、「イラスト・部品番号リストの見方」を十分にご理解いただくことが重要です。

（部品番号は予告なく変更することがありますので、予めご了承ください。）

（参考）
年号対照表

西暦	1992	1993	1994	1995	1996	1997	1998
元号	平成4	平成5	平成6	平成7	平成8	平成9	平成10

西暦	1999	2000	2001	2002	2003	2004	2005
元号	平成11	平成12	平成13	平成14	平成15	平成16	平成17

西暦	2006	2007	2008	2009
元号	平成18	平成19	平成20	平成21

★★

三菱ふそう純正部品のご使用について

三菱ふそうのエンジンには**「三菱ふそう純正部品」**をご使用ください。

「三菱ふそう純正部品」は弊社の卓越した品質管理のもとで厳格な検査に合格した優秀な部品ですから、安心してご使用していただけるものです。

イミテーション部品は材質、製造方法などすべての点で純正部品と比較にならないので、ご使用にならないでください。**「三菱ふそう純正部品」**は弊社販売会社に豊富に取りそろえてありますので、**「三菱ふそう純正部品」**とご指定のうえ、最寄りの販売会社でお買い求めください。

★★

特殊工具は記載されておりません。整備解説書または、特殊工具一覧表を参照して下さい。
（供給は補用部品ルートでいたします。）

Pub.No.98160-94930

silvermn.co.uk

ま え が き

このパーツカタログは、1992年11月以降生産の「6D2型産業用エンジン」に使用されている補用部品を収録してあります。

エンジン型式等の詳細は、後述の「収録エンジン型式一覧表」をご参照下さい。

このパーツカタログを有効に活用いただくには、「イラスト・部品番号リストの見方」を十分にご理解いただくことが重要です。

（部品番号は予告なく変更することがありますので、予めご了承ください。）

（参考）
年号対照表

西暦	1992	1993	1994	1995	1996	1997	1998
元号	平成4	平成5	平成6	平成7	平成8	平成9	平成10

西暦	1999	2000	2001	2002	2003	2004	2005
元号	平成11	平成12	平成13	平成14	平成15	平成16	平成17

西暦	2006	2007	2008	2009
元号	平成18	平成19	平成20	平成21

★★

三菱ふそう純正部品のご使用について

三菱ふそうのエンジンには**「三菱ふそう純正部品」**をご使用ください。

「三菱ふそう純正部品」は弊社の卓越した品質管理のもとで厳格な検査に合格した優秀な部品ですから、安心してご使用していただけるものです。

イミテーション部品は材質、製造方法などすべての点で純正部品と比較にならないので、ご使用にならないでください。**「三菱ふそう純正部品」**は弊社販売会社に豊富に取りそろえてありますので、**「三菱ふそう純正部品」**とご指定のうえ、最寄りの販売会社でお買い求めください。

★★

特殊工具は記載されておりません。整備解説書または、特殊工具一覧表を参照して下さい。
（供給は補用部品ルートでいたします。）

Pub.No.98160-94930

silvermn.co.uk

FOREWORD

This Parts Catalog contains information on service parts for the 6D2 industrial engines manufactured for customers in general since November 1992.

For the detail of the engine models, refer to the List of Applicable Engine Models herein contained.

In order to use this catalog effectively, it is important to gain a good understanding of "HOW TO USE ILLUSTRATION AND PART NO. LIST".
(The part numbers may be changed without prior notice.)

★★★

MITSUBISHI FUSO GENUINE PARTS

Use "MITSUBISHI FUSO GENUINE PARTS" exclusively for servicing your Mitsubishi Fuso engine.

"MITSUBISHI FUSO GENUINE PARTS" are superior and reliable because they have been produced under the excellent quality-control system, and have passed the standard after strict inspections.

Imitation parts are not recommended from the viewpoint of their material and manufacturing method which are entirely incomparable with those of genuine parts.

A large assortment of "MITSUBISHI FUSO GENUINE PARTS" is always available at any of our authorized dealers, so do your purchasing at your nearest dealer by specifying "MITSUBISHI FUSO GENUINE PARTS".

★★★

This Parts Catalog does not cover the special tools, for which please refer to the Workshop Manual or the List of Special Tools. (The special tools are available through the service part supply route.)

silvernorn.co.uk

適用エンジン番号のしらべ方
HOW TO LOCATE APPLICABLE ENGINE NO.

シリンダブロックの下図の位置に打刻してあります。

The engine number is stamped on the cylinder block at the location shown in the following illustration.

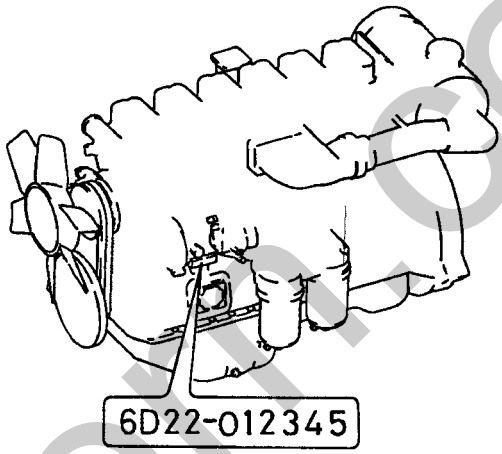

silverhorn.co.uk

収録エンジン型式一覧表
LIST OF APPLICABLE ENGINE MODELS

エンジン型式名称 Engine model name	エンジン型式記号 Engine model code		適 用 機 種 Applicable machine, vehicle, etc.	適用エンジン番号 Applicable engine No.
	型 式	類 別		
6D22-T	6D221	CTJS18000	MG730	6D22-211099(92/11)～
6D24-T	6D240	CTJS08000	MG730	6D24-315567(01/9)～

silverhorn.co.uk

イラスト・部品番号リストの見方

イラスト・部品番号リストは次の通り記載しています。

① ②

11-210 ピストン, コネクチング ロッド & クランクシャフト

③ 6D2

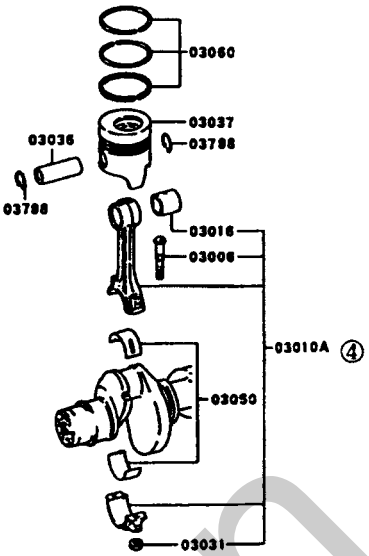

⑭ 2G0020

① ②

11-210 ピストン, コネクチング ロッド & クランクシャフト

④ ⑤ ⑥⑦ ⑧ ⑨ 02 6D311 CTJS01131 01 6D311 CTJS01000 ⑩ ⑪ ⑫⑬

見出番号 REF.-NO.	部品番号 PART NO.	代替 A/P	変記号 SCENQG	部品名称 および 記事・仕様記号 PART NAME & DESCRIPTION	型式・個数 MODEL & QTY 01	02					適用号機 APPLICABLE SERIAL NO. FROM-	-UPTO	管区 M/R	補給 VRD
03006	ME012232			BOLT,CONNROD 12X85	12	12					9106-1			
03010A	ME012265			CONNECTING ROD ASSY	6	6					9106-1			
03016	ME012234			BUSHING,CONNROD	6	6					9106-1			
03021	ME023769			CONE,CRANKSHAFT PULLEY	1	1					9106-1			
03022	ME088101			DAMPER,CRANKSHAFT TORSIONAL	1	1					9106-1			
03031	ME023570			NUT,CONNROD FLANGE,12	12	12					9106-1			
03036	ME012009			PIN,PISTON 34X84	6	6					9106-1			
03037	ME012858			PISTON STD	6	6					9106-1			
03037	ME012859			PISTON O/SIZE 0.25	6	6					9106-1			
03037	ME012860			PISTON O/SIZE 0.50	6	6					9106-1			

silvernorn.co.uk

① グループ番号

メーン・サブグループのNo.を示します。メーン・サブグループ及びグループ名称を熟知されると部品番号検索がより容易になります。

② サブグループ名称

サブグループの名称を示し，それぞれのグループに収録されている代表部品および装置の名称などを示します。

③ イラスト特徴

それぞれのイラストタイトルとしてふさわしい，エンジン型式，年式などの特徴項目を示します。

④ 見出番号

イラストと部品番号リストを結びつける役目をします。

左側，右側の区分は次のように表示します。

〔例〕 左側＝ 12047L マニホールド，エキゾースト，フロントＬＨ

右側＝ 12047R マニホールド，エキゾースト，フロントＲＨ

⑤ 部品番号

当該エンジンに使用している部品番号を示します。

⑥ 代替部品

部品の変更には，互換性のある変更とない変更とがあります。このうち，新部品が旧部品の代わりに使用できるとき，新部品を旧部品の代替部品といい次のように表示します。

1) 代替欄におけるマークの意味

マーク	意　　味
R	新・旧部品のどちらでも使用できる場合
3	新部品は旧部品の代わりに使用でき，旧部品は旧エンジンにのみ使用できる場合
#	新部品を旧部品の代わりに使用するとき，条件付きの代替部品があることを示します。

2) 代替部品番号の見方

見出番号 REF-NO.	部品番号 PART NO.	代替R/P	変順SEQ	記号CNG	部品名称および記事・仕様記号 PART NAME & DESCRIPTION	型式・個数 MODEL & QTY						適用号機 APPLICABLE SERIAL NO.		管区M/R	新規VRD
						01	02					FROM@-	-@UPTO		
04903A	MD008784 (MD132260)	3			CAP ASSY,ENG OIL FILLER	1	1					9106・1			

（ ）内の部品番号は代替新部品番号を示します。

silvermon.co.uk

⑦　変更順番号，変更記号（今回は省略してあります。）

1)変更順番号

部品の変更経歴順に1,2……と付番しています。

2)変更記号

部品の変更等の内容を記号で表示しています。

⑧　部品名称

部品名称は補足名称も含めて示します。

⑨　型式・適用

該当部品が使用される型式を示します。このパーツカタログに収録されているエンジン型式の詳細は“収録エンジン型式一覧表”をご覧ください。

⑩　個数

エンジン１台分の使用個数を示します。

⑪　適用号機

当該部品を使用しているエンジンの生産開始・終了時期を示します。

〔例〕9010･2 － 9107･1

1990年10月中旬から

〜

1991年7月初旬まで生産

（１：初旬　２：中旬　３：下旬）

⑫　管理区分（今回は省略してあります）

この欄に“A”の表示がある部品は，高需要部品の意味を表します。

各代理店殿におかれましては，常時在庫品の目安にしてください。

⑬　新規部品記号

前回発行後に変更のあった部品，又は新規に発生した部品に対し“V”を表示してあります。

⑭　イラスト管理№

弊社におけるイラスト管理のための№です。

ご　注　意

パーツカタログ上のイラストは部品の形状，位置を部品注文に支障のない範囲で示してあります。

silvernorn.co.uk

HOW TO USE ILLUSTRATION AND PART NO. LIST

The illustrations and part No. list are prepared as follows:

① ②

11-210 PISTON, CONNECTING ROD & CRANKSHAFT

③ 6D2

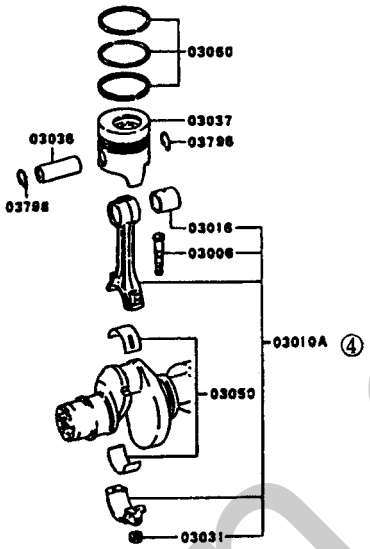

⑭ 2G 0020

① ②

11-210 PISTON, CONNECTING ROD & CRANKSHAFT

④ ⑤ ⑥⑦ ⑧ ⑨ 02 6D311 CTJS01131 01 6D311 CTJS01000 ⑩ ⑪ ⑫⑬

見出番号 REF.-NO.	部品番号 PART NO.	代替 R/P	記号 SCENQG	部品名称 および 記事・仕様記号 PART NAME & DESCRIPTION	型式・個数 MODEL & QTY 01	02					適用号機 APPLICABLE SERIAL NO. FROM@-	-@UPTO	管区 M/R	新設 VRD
03006	ME012232			BOLT,CONNROD 12X85	12	12					9106-1			
03010A	ME012265			CONNECTING ROD ASSY	6	6					9106-1			
03016	ME012234			BUSHING,CONNROD	6	6					9106-1			
03021	ME023769			CONE,CRANKSHAFT PULLEY	1	1					9106-1			
03022	ME088101			DAMPER,CRANKSHAFT TORSIONAL	1	1					9106-1			
03031	ME023570			NUT,CONNROD FLANGE,12	12	12					9106-1			
03036	ME012009			PIN,PISTON 34X84	6	6					9106-1			
03037	ME012858			PISTON STD	6	6					9106-1			
03037	ME012859			PISTON O/SIZE 0.25	6	6					9106-1			
03037	ME012860			PISTON O/SIZE 0.50	6	6					9106-1			

silverhorn.co.uk

① Group No.

The Main-Sub Group No. is indicated. An intimate knowledge of the Main-Sub Group and Group Titles will facilitate the retrieval of the part numbers.

② Sub Group Title

Indicates the title of the Sub Group. The titles show the names of the representative parts, equipment or the like contained in the respective groups.

③ Illustration feature

Indicates the engine model, model year, destination code and other appropriate feature items for the respective illustrations.

④ Reference number

Serves to combine the illustration with the part number list.

The LH and RH parts are indicated as follows.

〔Example〕 LH part= 12047L MANIFOLD,EXHAUST,FRONT,LH

RH part= 12047R MANIFOLD,EXHAUST,FRONT,RH

⑤ Part No.

Indicates the part number of the part used for the applicable engine model.

⑥ Replacement part(R/P)

Changes made in a part involve the change which permits interchange of parts and that not permitting interchange of parts. When a new part can be used in place of the old part, the new part is called replacement part of the old part and indicated as follows:

1)Meaning of each mark used in replacement(R/P)column

Mark	Meaning
R	Either new part or old part may be used.
3	New part may be used in place of old part but old part may be used on old engine only.
#	New part may be used in place of old part der a certain condition.

2)Replacement part number

見出番号 REF-NO.	部品番号 PART NO.	代替 R/P	変更順 SEQ	記号 CNG	部品名称および記事・仕様記号 PART NAME & DESCRIPTION	型式・個数 MODEL & QTY						適用号機 APPLICABLE SERIAL NO.		管区 M/R	新規 VRD
						01	02					FROM@-	-@UPTO		
04903A	MD008784 (MD132260)	3			CAP ASSY,ENG OIL FILLER	1	1					9106・1			

The part No. shown in ( ) is a replacement part number.

silvernorn.co.uk

⑦ Sequence-of-change numbers & Change codes (Omitted)

1)Sequence-of-changed numbers

The parts are changed for improved quality or perfomance. Their changes are indicated in sequence by numerals (1.2.3···).

2)Change codes

These codes indicate the reason or purpose of changes of the parts.

⑧ Part name

The part name is indicated together with the complementary name.

⑨ Model type /Description

The applicable models of respective parts are indicated in this column.
For the detail of the engine models put in this Parts Catalog, refer to the "LIST OF APPLICABLE ENGINE MODELS".

⑩ Quantity

Indicates the number of parts used par engine.

⑪ Applicable serial numbers

Indicates the date of beginning the production of the engine incorporating the applicable part and that of ending its production.

〔Example〕 9010・2 - 9107・1

Built from the middle of October 1990 up to early in July 1991
(1:early, 2:middle 3:late)

⑫ Management rank (Omitted)

Parts ranked as "A" are high-demand parts. This ranking is to be referred to by dealers, and is devised to facilitate and rationalize their distribution, stocking and inventory of the parts.

⑬ Parts changed or added after the last parts catalogue that has been published are identif by "V".

⑭ Illustration control No.

This number is used for illustration control by Mitsubishi.

NOTE

The illustrations in this Parts Catalog show the part shape and location only to be adequate for ordering of the part.

silvermm.co.uk

エンジン番号一覧表
LIST OF ENGINE NUMBERS

YEAR	ENG MODEL	1月 Jan	2月 Feb	3月 Mar	4月 Apr	5月 May	6月 Jun	7月 Jul	8月 Aug	9月 Sep	10月 Oct	11月 Nov	12月 Dec
1992	6D221	201427	202487	203697	204766	205438	206507	207634	208593	209600	210843	211905	212959

YEAR	ENG MODEL	1月 Jan	2月 Feb	3月 Mar	4月 Apr	5月 May	6月 Jun	7月 Jul	8月 Aug	9月 Sep	10月 Oct	11月 Nov	12月 Dec
1993	6D221	213808	214713	215757	216847	217981	219028	219956	221093	221920	222799	223879	224843

YEAR	ENG MODEL	1月 Jan	2月 Feb	3月 Mar	4月 Apr	5月 May	6月 Jun	7月 Jul	8月 Aug	9月 Sep	10月 Oct	11月 Nov	12月 Dec
1994	6D221	225681	226389	227252	228055	228545	229076	229882	230648	231272	232246	233273	234414

YEAR	ENG MODEL	1月 Jan	2月 Feb	3月 Mar	4月 Apr	5月 May	6月 Jun	7月 Jul	8月 Aug	9月 Sep	10月 Oct	11月 Nov	12月 Dec
1995	6D221	235828	236974	238262	240166	241389	242564	244122	245458	246637	247778	248791	249535

YEAR	ENG MODEL	1月 Jan	2月 Feb	3月 Mar	4月 Apr	5月 May	6月 Jun	7月 Jul	8月 Aug	9月 Sep	10月 Oct	11月 Nov	12月 Dec
1995	6D240	-	-	-	239839	240521	-	243955	244925	246170	248157	249069	249434

YEAR	ENG MODEL	1月 Jan	2月 Feb	3月 Mar	4月 Apr	5月 May	6月 Jun	7月 Jul	8月 Aug	9月 Sep	10月 Oct	11月 Nov	12月 Dec
1996	6D221	250365	251174	251952	252946	253899	254984	256202	257551	258600	259810	260970	262217

YEAR	ENG MODEL	1月 Jan	2月 Feb	3月 Mar	4月 Apr	5月 May	6月 Jun	7月 Jul	8月 Aug	9月 Sep	10月 Oct	11月 Nov	12月 Dec
1996	6D240	250313	251170	252070	253060	253884	255082	256174	257492	258593	259768	261012	262234

YEAR	ENG MODEL	1月 Jan	2月 Feb	3月 Mar	4月 Apr	5月 May	6月 Jun	7月 Jul	8月 Aug	9月 Sep	10月 Oct	11月 Nov	12月 Dec
1997	6D221	263263	264327	265353	266504	267475	468576	569772	271363	272742	274218	275482	276646

YEAR	ENG MODEL	1月 Jan	2月 Feb	3月 Mar	4月 Apr	5月 May	6月 Jun	7月 Jul	8月 Aug	9月 Sep	10月 Oct	11月 Nov	12月 Dec
1997	6D240	263268	264377	265386	266532	267542	268630	269793	271432	272755	274282	275487	276705

silvernon.co.uk

YEAR	ENG MODEL	1月 Jan	2月 Feb	3月 Mar	4月 Apr	5月 May	6月 Jun	7月 Jul	8月 Aug	9月 Sep	10月 Oct	11月 Nov	12月 Dec
1998	6D221	277707	278486	279500	280326	280961	281696	282489	283369	284090	285057	285717	286462

YEAR	ENG MODEL	1月 Jan	2月 Feb	3月 Mar	4月 Apr	5月 May	6月 Jun	7月 Jul	8月 Aug	9月 Sep	10月 Oct	11月 Nov	12月 Dec
1998	6D240	277703	278524	279576	280312	281010	281717	282501	283341	284037	284954	285720	286515

YEAR	ENG MODEL	1月 Jan	2月 Feb	3月 Mar	4月 Apr	5月 May	6月 Jun	7月 Jul	8月 Aug	9月 Sep	10月 Oct	11月 Nov	12月 Dec
1999	6D221	287295	287948	288795	289560	290397	291156	292166	292950	293679	294554	295429	296113

YEAR	ENG MODEL	1月 Jan	2月 Feb	3月 Mar	4月 Apr	5月 May	6月 Jun	7月 Jul	8月 Aug	9月 Sep	10月 Oct	11月 Nov	12月 Dec
1999	6D240	287228	287953	288739	289564	290417	291121	292109	292988	293669	294442	295327	296139

YEAR	ENG MODEL	1月 Jan	2月 Feb	3月 Mar	4月 Apr	5月 May	6月 Jun	7月 Jul	8月 Aug	9月 Sep	10月 Oct	11月 Nov	12月 Dec
2000	6D221	297059	297841	298892	300174	301052	302047	303052	303978	304770	306071	307061	308241

YEAR	ENG MODEL	1月 Jan	2月 Feb	3月 Mar	4月 Apr	5月 May	6月 Jun	7月 Jul	8月 Aug	9月 Sep	10月 Oct	11月 Nov	12月 Dec
2000	6D240	297056	297902	298942	300161	301067	302056	303114	304139	304785	305883	307091	308155

YEAR	ENG MODEL	1月 Jan	2月 Feb	3月 Mar	4月 Apr	5月 May	6月 Jun	7月 Jul	8月 Aug	9月 Sep	10月 Oct	11月 Nov	12月 Dec
2001	6D221	309175	309965	310796	311820	312737	313372	314442	315045	316073	-	317196	-

YEAR	ENG MODEL	1月 Jan	2月 Feb	3月 Mar	4月 Apr	5月 May	6月 Jun	7月 Jul	8月 Aug	9月 Sep	10月 Oct	11月 Nov	12月 Dec
2001	6D240	309123	309976	310744	311644	312456	313235	313898	314870	315592	316405	317144	317993

YEAR	ENG MODEL	1月 Jan	2月 Feb	3月 Mar	4月 Apr	5月 May	6月 Jun	7月 Jul	8月 Aug	9月 Sep	10月 Oct	11月 Nov	12月 Dec
2002	6D221	319053	319737	320769	321437	-	322552	-	-	324604	-	-	328716

silvernon.co.uk

YEAR	ENG MODEL	1月 Jan	2月 Feb	3月 Mar	4月 Apr	5月 May	6月 Jun	7月 Jul	8月 Aug	9月 Sep	10月 Oct	11月 Nov	12月 Dec
2002	6D240	318897	319627	320476	321230	321872	322469	323361	324469	325604	326650	327558	328614

YEAR	ENG MODEL	1月 Jan	2月 Feb	3月 Mar	4月 Apr	5月 May	6月 Jun	7月 Jul	8月 Aug	9月 Sep	10月 Oct	11月 Nov	12月 Dec
2003	6D221	-	-	332188	333515	334948	335816	336714	-	340009	-	344172	-

YEAR	ENG MODEL	1月 Jan	2月 Feb	3月 Mar	4月 Apr	5月 May	6月 Jun	7月 Jul	8月 Aug	9月 Sep	10月 Oct	11月 Nov	12月 Dec
2003	6D240	329628	330810	331964	332916	334204	335198	336525	338415	339655	341183	342622	344255

YEAR	ENG MODEL	1月 Jan	2月 Feb	3月 Mar	4月 Apr	5月 May	6月 Jun	7月 Jul	8月 Aug	9月 Sep	10月 Oct	11月 Nov	12月 Dec
2004	6D221	-	-	348991	349311	350507	351471	-	354202	356288	357592	358075	-

YEAR	ENG MODEL	1月 Jan	2月 Feb	3月 Mar	4月 Apr	5月 May	6月 Jun	7月 Jul	8月 Aug	9月 Sep	10月 Oct	11月 Nov	12月 Dec
2004	6D240	345935	346889	348249	349251	350223	351346	352664	354106	355233	356600	357811	358808

YEAR	ENG MODEL	1月 Jan	2月 Feb	3月 Mar	4月 Apr	5月 May	6月 Jun	7月 Jul	8月 Aug	9月 Sep	10月 Oct	11月 Nov	12月 Dec
2005	6D221	360656	-	362297	-	-	-	-	-	370835	-	-	-

YEAR	ENG MODEL	1月 Jan	2月 Feb	3月 Mar	4月 Apr	5月 May	6月 Jun	7月 Jul	8月 Aug	9月 Sep	10月 Oct	11月 Nov	12月 Dec
2005	6D240	359817	360806	362136	363795	364877	366143	367691	368896	369916	371909	373640	375331

YEAR	ENG MODEL	1月 Jan	2月 Feb	3月 Mar	4月 Apr	5月 May	6月 Jun	7月 Jul	8月 Aug	9月 Sep	10月 Oct	11月 Nov	12月 Dec
2006	6D221	-	379237	-	-	-	-	-	-	390664	-	-	-

YEAR	ENG MODEL	1月 Jan	2月 Feb	3月 Mar	4月 Apr	5月 May	6月 Jun	7月 Jul	8月 Aug	9月 Sep	10月 Oct	11月 Nov	12月 Dec
2006	6D240	377013	378545	380005	381750	383130	384078	386222	388323	389944	391797	393176	394787

silvernorn.co.uk

YEAR	ENG MODEL	1月 Jan	2月 Feb	3月 Mar	4月 Apr	5月 May	6月 Jun	7月 Jul	8月 Aug	9月 Sep	10月 Oct	11月 Nov	12月 Dec
2007	6D221	-	397569	-	400432	-	-	-	-	-	-	-	-

YEAR	ENG MODEL	1月 Jan	2月 Feb	3月 Mar	4月 Apr	5月 May	6月 Jun	7月 Jul	8月 Aug	9月 Sep	10月 Oct	11月 Nov	12月 Dec
2007	6D240	396093	397120	398584	400193	401658	403142	404720	406476	407981	409520	411152	412620

YEAR	ENG MODEL	1月 Jan	2月 Feb	3月 Mar	4月 Apr	5月 May	6月 Jun	7月 Jul	8月 Aug	9月 Sep	10月 Oct	11月 Nov	12月 Dec
2008	6D221	-	-	-	-	-	-	-	-	-	-	-	-

YEAR	ENG MODEL	1月 Jan	2月 Feb	3月 Mar	4月 Apr	5月 May	6月 Jun	7月 Jul	8月 Aug	9月 Sep	10月 Oct	11月 Nov	12月 Dec
2008	6D240	414046	415404	416900	418473	419845	421066	422688	424516	425777	427605	429277	430369

YEAR	ENG MODEL	1月 Jan	2月 Feb	3月 Mar	4月 Apr	5月 May	6月 Jun	7月 Jul	8月 Aug	9月 Sep	10月 Oct	11月 Nov	12月 Dec
2009	6D221	-	-	-	-	-	-	-					

YEAR	ENG MODEL	1月 Jan	2月 Feb	3月 Mar	4月 Apr	5月 May	6月 Jun	7月 Jul	8月 Aug	9月 Sep	10月 Oct	11月 Nov	12月 Dec
2009	6D240	431126	431574	431969	432470	432861	433241	433818					

silvernorm.co.uk

記号・略語一覧表
ABBREVIATIONS AND SYMBOLS

(G)	. Graphite (ｸﾞﾗﾌｧｲﾄ)
(M)	Metallic (ﾒﾀﾘｯｸ)
(P+G)	Pearl Graphite (ﾊﾟｰﾙ ｸﾞﾗﾌｧｲﾄ)
(P)	Pearl (ﾊﾟｰﾙ)
&	. And (ｱﾝﾄﾞ)
*	非部供
**	· 部番設定中
*GS	日本電池(株)
*MEC	三菱電機(株)
*MHI	三菱重工業株式会社(販社直購品)
*ND	株式会社ﾃﾞﾝｿｰ(販社直購品)
*YOKOHAMA	横浜ｺﾞﾑ(株)
″	Inch (インチ)
ｱｷｭﾑ	Accumulator (ｱｷｭﾑﾚｰﾀ)
ｱｸｾﾙ	. Accel(Accelerator)
	Accelerator (ｱｸｾﾙﾚｰﾀ)
ｱｸﾁｭｴｰﾄ	. Actuating (ｱｸﾁｭｴｰﾃｨﾝｸﾞ)
ｱｼﾞｬｽﾄ	Adjusting (ｱｼﾞｬｽﾃｨﾝｸﾞ)
ｱﾀｯﾁ	· Attachment (ｱﾀｯﾁﾒﾝﾄ)
ｱﾝﾌﾟ	Amplifier (ｱﾝﾌﾟﾘﾌｧｲﾔ)
ｲﾝﾀﾒｼｬﾌﾄ	Intermediate Shaft
	(ｲﾝﾀﾒﾃﾞｨｴｲﾄ ｼｬﾌﾄ)
ｲﾝﾊﾟﾈ	Instrument Panel (ｲﾝｽﾄﾙﾒﾝﾄ ﾊﾟﾈﾙ)
ｳｲﾝﾄﾞ	Windshield (ｳｲﾝﾄﾞｼｰﾙﾄﾞ)
ｳｪｻﾞ	W/Strip(Weatherstrip)
	Weatherstrip (ｳｴｻﾞｽﾄﾘｯﾌﾟ)
ｴｱｱｳﾄ	Air Outlet (ｴｱ ｱｳﾄﾚｯﾄ)
ｴｱｲﾝ	Air Inlet (ｴｱ ｲﾝﾚｯﾄ)
ｴｱｺﾝ	Air Conditioner (ｴｱ ｺﾝﾃﾞｨｼｮﾅ)
ｴｱｻｽ	Air Suspension (ｴｱ ｻｽﾍﾟﾝｼｮﾝ)
ｴｸｲﾌﾟ	Equip(Equipment)
	Equipment (ｴｸｲﾌﾟﾒﾝﾄ)
ｵｰﾄ	Auto(Automatic)
	Automatic (ｵｰﾄﾏﾁｯｸ)
ｵﾍﾟﾚｰﾄ	Operationg (ｵﾍﾟﾚｰﾃｨﾝｸﾞ)
ｶｳﾙﾍﾞﾝﾄ	· Cowl Ventilator (ｶｳﾙ ﾍﾞﾝﾁﾚｰﾀ)
ｷｬﾀｺﾝ	: Catalytic Converter (ｷｬﾀﾘﾁｯｸ ｺﾝﾊﾞｰﾀ)
ｺﾈｸﾄ	· Connecting (ｺﾈｸﾃｨﾝｸﾞ)
ｺﾝﾊﾟｰﾄ	· Compartment (ｺﾝﾊﾟｰﾄﾒﾝﾄ)
ｺﾝﾋﾞ	· Combination (ｺﾝﾋﾞﾈｰｼｮﾝ)
ｺﾝﾌﾟﾚｯｻ	. Air Compressor (ｴｱ ｺﾝﾌﾟﾚｯｻ)
ｺﾝﾍﾟﾝｾｰﾄ	. Compensating (ｺﾝﾍﾟﾝｾｰﾃｨﾝｸﾞ)
ｺﾝﾛｯﾄﾞ	. Connecting Rod (ｺﾈｸﾃｨﾝｸﾞ ﾛｯﾄﾞ)
ｻｽ	: Susp(Suspension)
	Suspension (ｻｽﾍﾟﾝｼｮﾝ)
ｼｮｯｸ	Shock Absorber (ｼｮｯｸｱﾌﾞｿｰﾊﾞｰ)
ｼﾝｸﾛ	Synch(Synchronizer)
	Syncronizer (ｼﾝｸﾛﾅｲｻﾞｰ)
ｽﾌﾟﾗｯｼｭ	Splash Shield (ｽﾌﾟﾗｯｼｭ ｼｰﾙﾄﾞ)
ｽﾗｲﾄﾞ	Sliding (ｽﾗｲﾃﾞｨﾝｸﾞ)
ﾀｰﾎﾞ	T/C(Turbocharger)
	Turbocharger (ﾀｰﾎﾞﾁｬｰｼﾞｬ)
ﾁｬｰｼﾞ	Charging (ﾁｬｰｼﾞﾝｸﾞ)
ﾃﾞｶﾙ	Decalcomania (ﾃﾞｶﾙｺﾏﾆﾔ)
ﾃﾞｺﾝﾌﾟ	Decompression (ﾃﾞｺﾝﾌﾟﾚｯｼｮﾝ)
ﾃﾞﾌ	Differential (ﾃﾞｨﾌｧﾚﾝｼｬﾙ)
ﾄﾙｺﾝ	Torque Converter (ﾄﾙｸ ｺﾝﾊﾞｰﾀ)
ﾅｯｸﾙ	Steering Knuckle (ｽﾃｱﾘﾝｸﾞ ﾅｯｸﾙ)
ﾊｲﾄﾞﾛ	Hydraulic (ﾊｲﾄﾞﾛﾘｯｸ)
ﾊﾞﾗﾝｻ	Counterbalancer (ｶｳﾝﾀ ﾊﾞﾗﾝｻ)
ﾊﾟｰｸ	Parking (ﾊﾟｰｷﾝｸﾞ)
ﾊﾟﾜｽﾃ	Power Steering (ﾊﾟﾜｰ ｽﾃｱﾘﾝｸﾞ)
ﾌﾞｯｼｭ	. Bushing (ﾌﾞｯｼﾝｸﾞ)
ﾌﾞﾚｰｶ	Contact Breaker (ｺﾝﾀｸﾄ ﾌﾞﾚｰｶ)
ﾌﾟﾛﾎﾟ ﾊﾞﾙﾌﾞ	· Proportioning Valve
	(ﾌﾟﾛﾎﾟｰｼｮﾆﾝｸﾞ ﾊﾞﾙﾌﾞ)
ﾍﾟﾗｼｬﾌﾄ	Propeller Shaft (ﾌﾟﾛﾍﾟﾗ ｼｬﾌﾄ)
ﾎﾞﾀﾝ	Push Button (ﾌﾟｯｼｭ ﾎﾞﾀﾝ)
ﾏｲｸ	Microphone (ﾏｲｸﾛﾎﾝ)
ﾏｳﾝﾄ	Mounting (ﾏｳﾝﾃｨﾝｸﾞ)
ﾏﾙﾁ	Multiple (ﾏﾙﾁﾌﾟﾙ)
ﾓｰﾙ	Moulding (ﾓｰﾙﾃﾞｨﾝｸﾞ)
ﾘｰﾝﾎｰｽ	Reinforcement (ﾘｰﾝﾎｰｽﾒﾝﾄ)
ﾘｸﾗｲﾝ	Reclining (ﾘｸﾗｲﾆﾝｸﾞ)
ﾘｻｰｷｭﾚｰﾄ	Recirculation (ﾘｻｰｷｭﾚｰｼｮﾝ)
ﾘﾓｺﾝ	Remote Control (ﾘﾓｰﾄ ｺﾝﾄﾛｰﾙ)
ﾙﾌﾞﾘｹｰﾄ	Lubricating (ﾙﾌﾞﾘｹｰﾃｨﾝｸﾞ)
ﾚｷﾞｭﾚｰﾄ	Regulating (ﾚｷﾞｭﾚｰﾃｨﾝｸﾞ)
ﾚﾃﾞｭｰｽ	. Reducing (ﾚﾃﾞｭｰｼﾝｸﾞ)
ﾛｯｸ	Locking (ﾛｯｷﾝｸﾞ)
ﾛｯﾄﾞ	Push Rod (ﾌﾟｯｼｭ ﾛｯﾄﾞ)
A	Ampere (ｱﾝﾍﾟｱ)
A/C	Air Conditioner (ｴｱ ｺﾝﾃﾞｨｼｮﾅ)
A/CLNR	Air Cleaner (ｴｱ ｸﾘｰﾅ)
A/F	. Air Fuel (ｴｱ ﾌｭｰｴﾙ)
	. Air Fuel Ratio (ｴｱ ﾌｭｰｴﾙ ﾚｼｵ)
A/G	. Auto Greaster (ｵｰﾄ ｸﾞﾘｽﾀ)
A/H	Air Over Hydraulic Brake
	(ｴｱ ｵｰﾊﾞ ﾊｲﾄﾞﾛﾘｯｸ ﾌﾞﾚｰｷ)
A/SUSP	Air Suspension (ｴｱ ｻｽﾍﾟﾝｼｮﾝ)
A/T	Auto Transaxle (ｵｰﾄ ﾄﾗﾝｽｱｸｽﾙ)
	. Auto Transmission (ｵｰﾄ ﾄﾗﾝｽﾐｯｼｮﾝ)
ABS	Anti-Lock Brake Control System
	(ｱﾝﾁﾛｯｸ ﾌﾞﾚｰｷ ｺﾝﾄﾛｰﾙ ｼｽﾃﾑ)
ABSｼﾞｭｼ	ｱｸﾘﾛﾆﾄﾙ･ﾌﾞﾀｼﾞｴﾝ･ｽﾁﾚﾝ･ｼﾞｭｼ
AC	. Alternating Current (交流)

Silvermore.co.uk

ACCEL	: Accelerator (ｱｸｾﾙﾚｰﾀ)
ACV	: Air Cut Valve (ｴｱ ｶｯﾄ ﾊﾞﾙﾌﾞ)
AGPM	Auto Glare Proof Mirror (自動防眩ﾐﾗｰ)
AGS	Auto Guide System (ｵｰﾄ ｶﾞｲﾄﾞ ｼｽﾃﾑ)
AL	Aluminum (ｱﾙﾐﾆｳﾑ)
AL/WHL	Alminum Wheel (ｱﾙﾐ ﾎｲｰﾙ)
ALR	· Auto Lock Retractor (ｵｰﾄ ﾛｯｸ ﾘﾄﾗｸﾀ)
ALTNTR	Alternator (ｵﾙﾀﾈｰﾀ)
AM	· Amplitude Modulation
	(ｱﾝﾌﾟﾘﾁｭｰﾄﾞ ﾓﾃﾞｭﾚｰｼｮﾝ)
ANTI-CORR	. Anti-Corrosion (ｱﾝﾁ ｺﾛｰｼﾞｮﾝ)
ANTI-POLL	: Anti-Pollution (ｱﾝﾁ ﾎﾟﾘｭｰｼｮﾝ)
AR	: As Required (所要量)
ARG	: Argent (ｱｰｼﾞｪﾝﾄ)
ASC	: Active Stability Control
	(ｱｸﾃｨﾌﾞ ｽﾀﾋﾞﾘﾃｨ ｺﾝﾄﾛｰﾙ)
	: Auto Speed Control
	(ｵｰﾄ ｽﾋﾟｰﾄﾞ ｺﾝﾄﾛｰﾙ)
ASG	: Automatic Stop & Go
	(ｵｰﾄﾏﾁｯｸ ｽﾄｯﾌﾟ & ｺﾞｰ)
ASR	: Anti-Spin Regulator
	(ｱﾝﾁｽﾋﾟﾝ ﾚｷﾞｭﾚｰﾀ)
ASSY	: Assembly (ｱｾﾝﾌﾞﾘ)
AUTO	: Automatic (ｵｰﾄﾏﾁｯｸ)
AUX	: Auxiliary (ｵｸﾞｼﾞﾘｱﾘ)
AYC	· Active Yaw Control
	(ｱｸﾃｨﾌﾞ ﾖｰ ｺﾝﾄﾛｰﾙ)
A001	. (株)ADｵｰﾊﾞｰｼｰｽﾞ
A082	: 曙ﾌﾞﾚｰｷ工業株式会社
A123	: (株)ｱﾄﾞｳﾞｨｯｸｽ
A126	: 安全自動車(株)
A139	: 青木科学研究所
A216	· 旭硝子株式会社
B-	: Bright (ﾌﾞﾗｲﾄ)
BATT	: Battery (ﾊﾞｯﾃﾘ)
BGE	: Beige (ﾍﾞｰｼﾞｭ)
BJ	: Birfield Joint (ﾊﾞｰﾌｨｰﾙﾄﾞ ｼﾞｮｲﾝﾄ)
BLA	: Black (ﾌﾞﾗｯｸ)
BLU	: Blue (ﾌﾞﾙｰ)
BMPR	: Bumper (ﾊﾞﾝﾊﾟ)
BOSCH	: ﾎﾞｯｼｭ株式会社
BPV	: Blend Proportioning Valve
	(ﾌﾞﾚﾝﾄﾞ ﾌﾟﾛﾎﾟｰｼｮﾆﾝｸﾞ ﾊﾞﾙﾌﾞ)
BRG	: Bearing (ﾍﾞｱﾘﾝｸﾞ)
BRK	: Brake (ﾌﾞﾚｰｷ)
BRKT	Bracket (ﾌﾞﾗｹｯﾄ)
BRN	· Brown (ﾌﾞﾗｳﾝ)
BRT	: Bright (ﾌﾞﾗｲﾄ)
BRZ	Bronze (ﾌﾞﾛﾝｽﾞ)
BSTR	Booster (ﾌﾞｰｽﾀ)
B020	(株)ﾊﾞﾝｻﾞｲ
C-	Clear (ｸﾘｱ)
C-LP	Courtesy Lamp (ｺｰﾃｨｼｨ ﾗﾝﾌﾟ)
C/Lﾙｰﾌ	ｸﾘｽﾀﾙﾗｲﾄﾙｰﾌ
C/UP	Capacity Up (容量ｱｯﾌﾟ)
C/ZONE	Cold Zone (寒冷地)
CA/CONV	Catalytic Converter (触媒)
CA/T	Column Shift A/T (ｺﾗﾑｼﾌﾄ A/T)
CARB	Carburetor (ｷｬﾌﾞﾚﾀ)
CAS/PLAY	Cassette Player (ｶｾｯﾄ ﾌﾟﾚｰﾔ)
CC	Choice (選択)
CD	Compact Disc (ｺﾝﾊﾟｸﾄ ﾃﾞｨｽｸ)
CHARG	Charger (ﾁｬｰｼﾞｬ)
CHK	Check (ﾁｪｯｸ)
CHR	Charger (ﾁｬｰｼﾞｬ)
	Chrome (ｸﾛﾑ)
CKT	Circuit (回路)
CL	. Clutch (ｸﾗｯﾁ)
CL-	Cool (ｸｰﾙ)
CLO	Cloth (ｸﾛｽ)
CLO/ST	Cloth Seat (ｸﾛｽ ｼｰﾄ)
CLR	Cooler (ｸｰﾗ)
CLRLS	Inter Cooler Less (ｲﾝﾀ ｸｰﾗ ﾚｽ)
CM/T	Column Shift M/T (ｺﾗﾑｼﾌﾄ M/T)
CNG	Compressed Natural Gas (圧縮天然ｶﾞｽ)
COL	Colored (ｶﾗｰﾄﾞ)
COMPR	Compressor (ｺﾝﾌﾟﾚｯｻ)
CONNROD	Connecting Rod (ｺﾈｸﾃｨﾝｸﾞ ﾛｯﾄﾞ)
CONST	Construction (ｺﾝｽﾄﾗｸｼｮﾝ)
CONT	Control (ｺﾝﾄﾛｰﾙ)
CR-	Creamy (ｸﾘｰﾐ)
CRU/CONT	Cruise Control (ｸﾙｰｽﾞ ｺﾝﾄﾛｰﾙ)
CTR	Center (ｾﾝﾀ)
CYL	Cylinder (ｼﾘﾝﾀﾞ)
CZ	Cold Zone (寒冷地)
C010	ｸﾗﾘｵﾝ(株)
C012	ｾﾝﾄﾗﾙ産業(株)
D	. Diameter (直径)
D.S.C	Disc Specification (ﾃﾞｨｽｸ ｽﾍﾟｯｸ)
D-	Dark (ﾀﾞｰｸ)
D/ﾐﾗｰ	Door Mirror (ﾄﾞｱ ﾐﾗｰ)
D/ﾘﾓｺﾝ	. Direct Remote Control
	(ﾀﾞｲﾚｸﾄ ﾘﾓｰﾄ ｺﾝﾄﾛｰﾙ)
D/MR	Door Mirror (ﾄﾞｱ ﾐﾗｰ)
D/PR	: Dust Proof (ﾀﾞｽﾄ ﾌﾟﾙｰﾌ)
D/PROOF	Dust Proof (ﾀﾞｽﾄ ﾌﾟﾙｰﾌ)

silvermoon.co.uk

D/T	ﾃﾞｨｰｾﾞﾙﾀｰﾎﾞ
DBL	· Double (ﾀﾞﾌﾞﾙ)
DC	: Direct Current (直流)
DD	: Direct Drive (ﾀﾞｲﾚｸﾄﾄﾞﾗｲﾌﾞ)
DECAL	· Decalcomania (ﾃﾞｶﾙｺﾏﾆﾔ)
DEFOG	Defogger (ﾃﾞﾌｫｯｶﾞ)
DI-D	Direct Injection Diesel
	(ﾀﾞｲﾚｸﾄ ｲﾝｼﾞｪｸｼｮﾝ ﾃﾞｨｰｾﾞﾙ)
DIE	Diesel (ﾃﾞｨｰｾﾞﾙ)
DIFF	Differential (ﾃﾞﾌｧﾚﾝｼｬﾙ)
DIR	Direct (ﾀﾞｲﾚｸﾄ)
DIR/CONT	Direct Control (ﾀﾞｲﾚｸﾄ ｺﾝﾄﾛｰﾙ)
DOHC	Double Overhead Camshaft
	(ﾀﾞﾌﾞﾙ ｵｰﾊﾞﾍｯﾄﾞ ｶﾑｼｬﾌﾄ)
DOJ	Double Offset Joint
	(ﾀﾞﾌﾞﾙ ｵﾌｾｯﾄ ｼﾞｮｲﾝﾄ)
DOM	. Domestic (ﾄﾞﾒｽﾃｨｯｸ)
DP-	Deep (ﾃﾞｨｰﾌﾟ/濃い)
DPF	Diesel Particuiate Filter
	(ﾃﾞｨｰｾﾞﾙ ﾊﾟﾃｨｷｭﾚｰﾄ ﾌｨﾙﾀ)
DQ	ﾀﾞｲﾔｸｨｰﾝ
DR	Door (ﾄﾞｱ)
DRL	Day Time Running Light
	(ﾃﾞｰ ﾀｲﾑ ﾗﾝﾆﾝｸﾞ ﾗｲﾄ)
DSV	Deceleration Solenoid Valve
	(ﾃﾞｾﾚﾚｰｼｮﾝ ｿﾚﾉｲﾄﾞ ﾊﾞﾙﾌﾞ)
DUL-	Dull (ﾀﾞﾙ/くすんだ)
DVD	Digital Versatile Disc
	(ﾃﾞｼﾞﾀﾙ多用途ﾃﾞｨｽｸ)
D001	ﾀﾞｲﾔｹﾐｶﾙ(株)
D234	株式会社ﾃﾞﾝｿｰ
E/M	Electromagnetic (電磁式)
EBS	Electronic Control Brake System
	(電子制御ﾌﾞﾚｰｷｼｽﾃﾑ)
EC	Electric Control (ｴﾚｸﾄﾘｯｸ ｺﾝﾄﾛｰﾙ)
ECI	Electronic Control Injection
	(ｴﾚｸﾄﾛﾆｯｸ ｺﾝﾄﾛｰﾙ ｲﾝｼﾞｪｸｼｮﾝ)
ECM	Electronic Control Engine Mounting
	(ｴﾚｸﾄﾛﾆｯｸ ｺﾝﾄﾛｰﾙ ｴﾝｼﾞﾝ ﾏｳﾝﾃｨﾝｸﾞ)
ECS	Electronic Control Suspension
	(ｴﾚｸﾄﾛﾆｯｸ ｺﾝﾄﾛｰﾙ ｻｽﾍﾟﾝｼｮﾝ)
ECSA	: Electronic Control Shock Absorber
	(ｴﾚｸﾄﾛﾆｯｸ ｺﾝﾄﾛｰﾙ ｼｮｯｸ ｱﾌﾞｿｰﾊﾞ)
ECU	: Electronic Control Unit
	(ｴﾚｸﾄﾛﾆｯｸ ｺﾝﾄﾛｰﾙ ﾕﾆｯﾄ)
ECW	: Electro Chromic Window
	(ｴﾚｸﾄﾛ ｸﾛﾐｯｸ ｳｲﾝﾄﾞｳ)
ED	: Economy Drive (ｴｺﾉﾐﾄﾞﾗｲﾌﾞ)

EGR	Exhaust Gas Recirculation
	(排ｶﾞｽ再循環装置)
ELC-A/T	. Electronic Control Auto Transmission
	(ｴﾚｸﾄﾛﾆｯｸ ｺﾝﾄﾛｰﾙ ｵｰﾄ ﾄﾗﾝｽﾐｯｼｮﾝ)
ELCAT	: Electronic Control Auto Transmission
	(ｴﾚｸﾄﾛﾆｯｸ ｺﾝﾄﾛｰﾙ ｵｰﾄ ﾄﾗﾝｽﾐｯｼｮﾝ)
ELEC	. Electric (ｴﾚｸﾄﾘｯｸ)
ELEC/CONT	. Electric Control (ｴﾚｸﾄﾘｯｸ ｺﾝﾄﾛｰﾙ)
ELR	Emergency Lock Retractor
	(ｴﾏｰｼﾞｪﾝｼ ﾛｯｸ ﾘﾄﾗｸﾀ)
EMERG	Emergency (緊急)
ENG	Engine (ｴﾝｼﾞﾝ)
EPS	Electronic Control Power Steering
	(ｴﾚｸﾄﾛﾆｯｸ ｺﾝﾄﾛｰﾙ ﾊﾟﾜｰ ｽﾃｱﾘﾝｸﾞ)
EQL	Equalizer (ｲｺﾗｲｻﾞ)
EQUIP	. Equipment (ｴｸｲﾌﾟﾒﾝﾄ)
ESS	. Engine Speed Sensor
	(ｴﾝｼﾞﾝ ｽﾋﾟｰﾄﾞ ｾﾝｻ)
ESV	Enrichment Solenoid Valve
	(ｴﾝﾘｯﾁﾒﾝﾄ ｿﾚﾉｲﾄﾞ ﾊﾞﾙﾌﾞ)
ETACS	Electronic Time & Alarm Control
	System (ｴﾚｸﾄﾛﾆｯｸ ﾀｲﾑ & ｱﾗｰﾑ
	ｺﾝﾄﾛｰﾙ ｼｽﾃﾑ)
ETC	Electronic Toll Collection System
	(ｴﾚｸﾄﾛﾆｯｸ ﾄｰﾙ ｺﾚｸｼｮﾝ ｼｽﾃﾑ)
ETR	Electronic Tuner (ｴﾚｸﾄﾛﾆｯｸ ﾁｭｰﾅ)
EV	Electrical Vehicle (電気自動車)
EVA	ｴﾁﾚﾝ酢ﾋﾞ樹脂
EXC	Except (除く)
EXH	Exhaust (ｴｷｿﾞｰｽﾄ)
EXP	. Export (ｴｸｽﾎﾟｰﾄ)
EXT	Exterior (ｴｸｽﾃﾘｱ,外装ｺｰﾄﾞ)
F-N-R	Forward,Neutral & Reverse
	(ﾌｫﾜｰﾄﾞ, ﾆｭｰﾄﾗﾙ & ﾘﾊﾞｰｽ)
F/ﾐﾗｰ	· Fender Mirror (ﾌｪﾝﾀﾞｰ ﾐﾗｰ)
F/A	Full Air Brake (ﾌﾙ ｴｱ ﾌﾞﾚｰｷ)
F/DISC	: Front Disc (ﾌﾛﾝﾄ ﾃﾞｨｽｸ)
F/MR	Fender Mirror (ﾌｪﾝﾀﾞｰ ﾐﾗｰ)
F/PWR	. Full Power (ﾌﾙ ﾊﾟﾜｰ)
F/TANK	Fuel Tank (燃料ﾀﾝｸ)
F/TRAILER	Full Trailer (ﾌﾙ ﾄﾚｰﾗ)
F/W	: Flywheel (ﾌﾗｲﾎｲｰﾙ)
Fｸﾗﾝﾌﾟ	. ﾌｯﾄｸﾗﾝﾌﾟ
FA/T	: Floor Shift A/T (ﾌﾛｱ ｼﾌﾄ A/T)
FL/CPLG	Fluid Coupling (ﾌﾙｲﾄﾞ ｶｯﾌﾟﾘﾝｸﾞ)
FLAME/ RESIST	Flammability Resistance (難燃仕様)
FLTG	· Floating (ﾌﾛｰﾃｨﾝｸﾞ)

silvermoto.co.uk

FLUOR	: Fluorescent (蛍光灯)
FM	: Frequency Modulation (ﾌﾘｰｸｴﾝｼ ﾓﾃﾞｭﾚｰｼｮﾝ)
FM/T	. Floor Shift M/T (ﾌﾛｱ ｼﾌﾄ M/T)
FR	: Front (ﾌﾛﾝﾄ)
FRP	: ｶﾞﾗｽ繊維強化ﾌﾟﾗｽﾁｯｸ
FUP	: Front Underrun Protector (ﾌﾛﾝﾄ ｱﾝﾀﾞﾗﾝ ﾌﾟﾛﾃｸﾀ)
FWD	Forward (ﾌｫﾜｰﾄﾞ)
G-	Grayish (ｸﾞﾚｯｼｭ)
G/RATIO	Gear Ratio (ｷﾞﾔ比)
G/ZONE	General Zone (一般地域)
GER	· Germany (ｼﾞｬｰﾏﾆｰ)
GLA	Glass (ｶﾞﾗｽ)
GLD	. Gold (ｺﾞｰﾙﾄﾞ)
GLPG	Glow Plug (ｸﾞﾛｰ ﾌﾟﾗｸﾞ)
GOV	Governor (ｶﾞﾊﾞﾅ)
GRG	Grayge (ｸﾞﾚｰｼﾞｭ)
GRL	Grille (ｸﾞﾘﾙ)
GRN	Green (ｸﾞﾘｰﾝ)
GRY	· Gray (ｸﾞﾚｰ)
GS	日本電池(株)
GT	· Ground Touring (ｸﾞﾗﾝﾄﾞ ﾂｰﾘﾝｸﾞ)
GZ	General Zone (一般地域)
H.A.W.	· Highray Absorptive Window Glass (高熱線吸収ｶﾞﾗｽ)
H-L	· High & Low (ハイ & ロー)
H/ﾐﾗｰ	. Hood Mirror (ﾌｰﾄﾞ ﾐﾗｰ)
H/BACK	Hatch Back (ﾊｯﾁ ﾊﾞｯｸ)
H/DUTY	. Heavy Duty (ﾍﾋﾞｰ ﾃﾞｭｰﾃｨ)
H/GRADE	High Grade (ﾊｲ ｸﾞﾚｰﾄﾞ)
H/GROUND	High Ground (ﾊｲ ｸﾞﾗｳﾝﾄﾞ)
H/LP	Headlamp (ﾍｯﾄﾞﾗﾝﾌﾟ)
H/MR	. Hood Mirror (ﾌｰﾄﾞ ﾐﾗｰ)
H/REST	Headrest (ﾍｯﾄﾞﾚｽﾄ)
H/ROOF	High Roof (ﾊｲ ﾙｰﾌ)
H/S	High Speed (ﾊｲ ｽﾋﾟｰﾄﾞ)
H/ZONE	Hot Zone (酷暑地)
HA	High Altitude (高地)
HAC	. High Altitude Compensator (高地補正装置)
HARN	Harness (ﾊｰﾈｽ)
HCO	. Height Control (ﾊｲﾄ ｺﾝﾄﾛｰﾙ)
HEV	· Hybrid Electric Vehicle (ﾊｲﾌﾞﾘｯﾄﾞ ｴﾚｸﾄﾘｯｸ ﾋﾞｰｸﾙ)
HI	: High (ハイ)
HID	: High Intensity Discharge (高輝度放電式電球)
HL/WSHR	Headlamp Washer (ﾍｯﾄﾞﾗﾝﾌﾟ ﾜｯｼｬ)
HLG	Halogen (ﾊﾛｹﾞﾝ)
HMSL	High Mount Stop Lamp (ﾊｲ ﾏｳﾝﾄ ｽﾄｯﾌﾟ ﾗﾝﾌﾟ)
HTL	Heater Less (ﾋｰﾀ ﾚｽ)
HTR	Heater (ﾋｰﾀ)
HZ	Hot Zone (酷暑地)
H022	ハマニ化成(株)
H086	(株)初田製作所
H158	日野屋貿易(株)
I/CLR	Inter Cooler (ｲﾝﾀ ｸｰﾗ)
I/PANEL	Instrument Panel (ｲﾝｽﾂﾙﾒﾝﾄ ﾊﾟﾈﾙ)
I/PNL	. Instrument Panel (ｲﾝｽﾂﾙﾒﾝﾄ ﾊﾟﾈﾙ)
IC	Integrated Circuit (ｲﾝﾃｸﾞﾚｰﾃｯﾄﾞ ｻｰｷｯﾄ)
INCR/TANK	Increased Tank (増量ﾀﾝｸ)
IND	Indicator (ｲﾝｼﾞｹｰﾀ)
INDEP	Independent (独立)
INJ	Injection (噴射)
INOMAT	. Intelligent & Innovative Mechanical Automatic Transmission (機械式自動ﾄﾗﾝｽﾐｯｼｮﾝ /ｲﾉﾏｯﾄ)
INR	Inner (ｲﾝﾅ)
INT	Interior (ｲﾝﾃﾘｱ, 内装ｺｰﾄﾞ)
IS	Idling Stop System (ｱｲﾄﾞﾘﾝｸﾞ ｽﾄｯﾌﾟ ｼｽﾃﾑ)
ISS	Idling Stop & Start System (ｱｲﾄﾞﾘﾝｸﾞ ｽﾄｯﾌﾟ & ｽﾀｰﾄ ｼｽﾃﾑ)
IVO	Ivory (ｱｲﾎﾞﾘ)
I010	出光興産(株)
JMSV	Jet Mixture Solenoid Valve (ｼﾞｪｯﾄ ﾐｯｸｽﾁｬ ｿﾚﾉｲﾄﾞ ﾊﾞﾙﾌﾞ)
J015	ｼﾞｪｺｰ(株)
KOS	Keyless Operation System (ｷｰﾚｽ ｵﾍﾟﾚｰｼｮﾝ ｼｽﾃﾑ)
KPH	Kilometer Per Hour (ｷﾛﾒｰﾀ/時間)
KW	Kilo Watt (ｷﾛﾜｯﾄ)
K068	ｺﾞｽﾍﾟﾙ化工(株) (兼松江商)
K480	株式会社 小糸製作所
K481	· (株)小糸製作所
K558	: (株) ｺｼﾀﾞﾃｯｸ
K698	ｸｼﾛﾌﾞﾚｰｷ株式会社
K699	· ｸﾉｰﾙﾌﾟﾚﾑｾﾞ商用車ｼｽﾃﾑｼﾞｬﾊﾟﾝ(株)
K838	協和商工(株)
L	Length (長さ)
L-	Light (ﾗｲﾄ)
L-R	Low & Reverse (ﾛｰ & ﾘﾊﾞｰｽ)
L/B	Lock Brake (ﾛｯｸ ﾌﾞﾚｰｷ)

silvernorm.co.uk

LAV	: Lavender (ﾗﾍﾞﾝﾀﾞｰ)
LB	· Pound (ﾎﾟﾝﾄﾞ)
LCD	· Liquid Crystal Display (液晶)
LDG	Loading (積載量)
LEA	· Leather (ﾚｻﾞｰ)
LEA/ST	Leather Seat (ﾚｻﾞｰ ｼｰﾄ)
LED	Light Emitting Diode
	(ﾗｲﾄ ｴﾐｯﾃｨﾝｸﾞ ﾀﾞｲｵｰﾄﾞ)
LH	Left Hand (左側)
LHD	Left Hand Drive (ﾚﾌﾄ ﾊﾝﾄﾞ ﾄﾞﾗｲﾌﾞ)
LP	Lamp (ﾗﾝﾌﾟ)
LPG	Liquefied Petroleum Gas
	(液化石油ｶﾞｽ)
LRG	Large (ﾗｰｼﾞ)
LSD	. Limited Slip Differential
	(ﾘﾐﾃｯﾄﾞ ｽﾘｯﾌﾟ ﾃﾞﾌｧﾚﾝｼｬﾙ)
LSP	Load Sensing Proportioning
	(ﾛｰﾄﾞ ｾﾝｼﾝｸﾞ ﾌﾟﾛﾎﾟｰｼｮﾆﾝｸﾞ)
LSPV	. Load Sensing Proportioning Valve
	(ﾛｰﾄﾞ ｾﾝｼﾝｸﾞ ﾌﾟﾛﾎﾟｰｼｮﾆﾝｸﾞ ﾊﾞﾙﾌﾞ)
LSV	Load Sensing Valve
	(ﾛｰﾄﾞ ｾﾝｼﾝｸﾞ ﾊﾞﾙﾌﾞ)
LW	Long Wave (長波)
LWR	Lower (ﾛﾜｰ)
M	Model Year (年式)
M-	Medium (ﾐﾃﾞｨｱﾑ)
M/CYL	. Master Cylinder (ﾏｽﾀ ｼﾘﾝﾀﾞｰ)
M/T	. Manual Transaxle (ﾏﾆｭｱﾙ ﾄﾗﾝｽｱｸｽﾙ)
	Manual Transmission
	(ﾏﾆｭｱﾙ ﾄﾗﾝｽﾐｯｼｮﾝ)
M/TOP	Metal Top (ﾒﾀﾙ ﾄｯﾌﾟ)
MAG	Magnet (ﾏｸﾞﾈｯﾄ)
MALAY	Malaysia (ﾏﾚｰｼｱ)
MANF	Manifold (ﾏﾆﾎｰﾙﾄﾞ)
MATL	Material (ﾏﾃﾘｱﾙ)
MAX	Maximum (ﾏｷｼﾏﾑ)
MBECS	Motorvehicle Brake Energy
	Conservation System
	(制動ｴﾈﾙｷﾞｰ回生ｼｽﾃﾑ /ｴﾑﾍﾞｯｸｽ)
MCV	Mixture Control Valve
	(ﾐｯｸｽﾁｬ ｺﾝﾄﾛｰﾙ ﾊﾞﾙﾌﾞ)
MD	Modulated Displacement
	(ﾓﾃﾞｭﾚｰﾃｯﾄﾞ ﾃﾞｨｽﾌﾟﾚｰｽﾒﾝﾄ)
	Mini Disc (ﾐﾆ ﾃﾞｨｽｸ)
MDAS	. Mitsubishi Driver's Attention
	Monitoring System
	(運転注意力ﾓﾆﾀ /ｴﾑﾀﾞｽ)

MDS	Multi Display Station
	(ﾏﾙﾁ ﾃﾞｨｽﾌﾟﾚｲ ｽﾃｰｼｮﾝ)
MEC	: 三菱電機(株)
MECH	: Mechanical (ﾒｶﾆｶﾙ)
MHI	. 三菱重工業株式会社
MICS	: Mitsubishi Intelligent Cockpit System
	(三菱 ｲﾝﾃﾘｼﾞｪﾝﾄ ｺｯｸﾋﾟｯﾄ ｼｽﾃﾑ)
MID	· Middle (ﾐﾄﾞﾙ)
MILS	. Mitsubishi Intelligent Load Monitoring
	System (積載ﾓﾆﾀｰ /ﾐﾙｽ)
MIN	. Minimum (ﾐﾆﾏﾑ)
MIQCS	. Mitsubishi Innovative Quiescent
	Combustion System
	(ｸﾜｲｴｯｾﾝﾄ燃焼 /ﾐｯｸｽ)
MIR	. Mirror (ﾐﾗｰ)
MLDG	. Moulding (ﾓｰﾙﾃﾞｨﾝｸﾞ)
MMAT	Mitsubishi Mechanical Automatic
	Transmission
	(三菱ﾒｶﾆｶﾙ ｵｰﾄﾏﾁｯｸ ﾄﾗﾝｽﾐｯｼｮﾝ)
MPH	Mile Per Hour (ﾏｲﾙ/時間)
MPI	Multi Point Injection
	(ﾏﾙﾁ ﾎﾟｲﾝﾄ ｲﾝｼﾞｪｸｼｮﾝ)
MPX	Multiplex (ﾏﾙﾁﾌﾟﾚｯｸｽ)
MRN	Maroon (ﾏﾙｰﾝ)
MSD	Mitsubishi Super Drive
	(三菱ｽｰﾊﾟｰ ﾄﾞﾗｲﾌﾞ /軸重移動装置)
MTR	Meter (ﾒｰﾀ)
MUT	Multi-Use Tester (ﾏﾙﾁﾕｰｽ ﾃｽﾀ)
MW	Middle Wave (中波)
M018	(株)万喜商会
M039	: 丸愛産業(株)
M150	· 松下電気産業(株)
M236	. ﾐﾄﾞﾘ安全(株)
M264	. (株) ﾐｸﾆ
M304	水戸工業(株)
M321	三菱電機株式会社
M360	. 三菱製鋼株式会社
M400	三菱商事(株)
M754	. (株) ﾓﾘﾀ
M814	睦商事(株)
N-	Natural (ﾅﾁｭﾗﾙ)
NA	Not Applicable (非適用)
NAS	North American Spec
	(ﾉｰｽｱﾒﾘｶﾝ ｽﾍﾟｯｸ)
ND	株式会社ﾃﾞﾝｿｰ
NGK	. 日本碍子(株)
NIKK	日本ｲﾝｼﾞｪｸﾀ株式会社
NO.	. Number (番号)

silvermore.co.uk

NR	Noise Reducer
	(ｴﾝｼﾞﾝ最高回転数制御装置)
NS	Not Service (非供給)
N243	. ﾆｭｰﾚｲﾄﾝ(株)
N259	(株)ﾅﾌﾞｺ
N268	· 日本ﾊﾞｰｽﾞ(株)
N274	. 日本ｸﾞﾘｰｽ(株)
N282	· 日本ｶｰﾘｯﾄ(株)
N318	: 日本ﾄﾞﾅﾙﾄﾞｿﾝ株式会社
N324	. 日本ﾄﾞﾗｲｹﾐｶﾙ(株)
N361	· 日本ﾍﾙﾒﾁｯｸｽ(株)
N386	: 日本金属精工(株)
N416	日本ﾛｯｸﾀｲﾄ(株)
N437	日本ﾊﾟﾜｰｽﾃｱﾘﾝｸﾞ株式会社
N438	日本ﾊﾟｰｶﾗｲｼﾞﾝｸﾞ(株)
N464	日本濾過器株式会社
N530	日本特殊陶業株式会社
N634	(株)日豊商事
N687	日清紡ﾌﾞﾚｰｷ販売株式会社
N812	(株)ﾉﾘﾀｹ
O-	Off (ｵﾌ)
O/D	Overdrive (ｵｰﾊﾞﾄﾞﾗｲﾌﾞ)
O/S	. Outside (ｱｳﾄｻｲﾄﾞ)
OD	Outside Diameter (外径)
	Overdrive (ｵｰﾊﾞﾄﾞﾗｲﾌﾞ)
OFS	Offset (ｵﾌｾｯﾄ)
OHC	Overhead Camshaft
	(ｵｰﾊﾞﾍｯﾄﾞ ｶﾑｼｬﾌﾄ)
OHV	Overhead Valve (ｵｰﾊﾞﾍｯﾄﾞ ﾊﾞﾙﾌﾞ)
OLI	Olive (ｵﾘｰﾌﾞ)
OP	Option Code (ｵﾌﾟｼｮﾝ ｺｰﾄﾞ)
OPN	Open (ｵｰﾌﾟﾝ)
	Opener (ｵｰﾌﾟﾅ)
ORG	Orange (ｵﾚﾝｼﾞ)
OS	Oversize (ｵｰﾊﾞｻｲｽﾞ)
OTR	Outer (ｱｳﾀ)
OWC	One Way Clutch (ﾜﾝ ｳｪｲ ｸﾗｯﾁ)
O252	(株)大沢ﾛｰﾔﾙ
P/M	Permanent Magnet (永久磁石)
P/NO	Part Number (部品番号)
P/S	Power Steering (ﾊﾟﾜｰ ｽﾃｱﾘﾝｸﾞ)
P/SEAT	. Passenger Seat (ﾊﾟｾﾝｼﾞｬ ｼｰﾄ)
	Power Seat (ﾊﾟﾜｰ ｼｰﾄ)
P/TD	Powertard (ﾊﾟﾜｰﾀｰﾄﾞ)
P/W	Power Window (ﾊﾟﾜｰ ｳｲﾝﾄﾞｳ)
PAF	Pulse Air Feeder (ﾊﾟﾙｽ ｴｱ ﾌｨｰﾀﾞ)
PAL-	Pale(ﾍﾟｲﾙ/薄い)
PAR	Parch (ﾊﾟｰﾁ)
PC	. Piece (ﾋﾟｰｽ)
PCD	. Pitch Circle Diameter
	(ﾋﾟｯﾁ ｻｰｸﾙ ﾀﾞｲﾔﾒｰﾀ)
PCV	: Positive Crankcase Ventilation
	(ﾎﾟｼﾞﾃｨﾌﾞ ｸﾗﾝｸｹｰｽ ﾍﾞﾝﾁﾚｰｼｮﾝ)
PDC	· Pneumatic Damping Control Shock
	Absorber
	(空気圧式可変ｼｮｯｸ ｱﾌﾞｿｰﾊﾞ)
PHV	Pressure Hold Valve
	(ﾌﾟﾚｯｼｬ ﾎｰﾙﾄﾞ ﾊﾞﾙﾌﾞ)
PLR	Pillar (ﾋﾟﾗｰ)
PM	. Particulate Matters (粒子状物質)
PNC	. Part Name Code (品名ｺｰﾄﾞ)
PNK	Pink (ﾋﾟﾝｸ)
PNL	Panel (ﾊﾟﾈﾙ)
PP/AR	ﾎﾟﾘﾌﾟﾛﾋﾟﾚﾝ/ｴﾏｽﾄﾗﾏ
PP/PEｺﾝﾎﾞｳ	. ﾎﾟﾘﾌﾟﾛﾋﾟﾚﾝ/ﾎﾟﾘｴﾁﾚﾝ ｺﾝﾎﾞｳ
PRESS	Pressure (ﾌﾟﾚｯｼｬ)
PRL	. Pearl (ﾊﾟｰﾙ)
PROT	Protect (ﾌﾟﾛﾃｸﾄ)
	Protector (ﾌﾟﾛﾃｸﾀ)
PSD	Power Slide Door (ﾊﾟﾜｰ ｽﾗｲﾄﾞﾄﾞｱ)
PSS	Parking Support System
	(ﾊﾟｰｷﾝｸﾞ ｻﾎﾟｰﾄ ｼｽﾃﾑ)
PT	Point (ﾎﾟｲﾝﾄ)
PTO	Power Take Off (ﾊﾟﾜｰ ﾃｰｸ ｵﾌ)
PUR-	· Purple(ﾊﾟｰﾌﾟﾙ/紫色)
PWM	. Pulse Width Modulation
	(ﾊﾟﾙｽ ﾜｲｽﾞ ﾓｼﾞｭﾚｰｼｮﾝ)
PWR	Power (ﾊﾟﾜｰ)
P016	ﾊﾟｲｵﾆｱ(株)
P022	(株)ﾊﾟｼﾌｨｯｸﾓｰﾀｰｹﾐｶﾙｽﾞ
Q/GLOW	Quick Glow (ｸｲｯｸ ｸﾞﾛｰ)
Q/WDO	Quarter Window (ｸｫｰﾀ ｳｲﾝﾄﾞｳ)
QTR	Quarter (ｸｫｰﾀ)
QTY	Quantity (個数)
R/CONT	Remote Control (ﾘﾓｰﾄ ｺﾝﾄﾛｰﾙ)
R/DRUM	Rear Drum (ﾘﾔ ﾄﾞﾗﾑ)
RAD	. Radiator (ﾗｼﾞｴｰﾀ)
RDC	Reducing (ﾚｼﾞｭｰｼﾝｸﾞ)
RDO	Radio (ﾗｼﾞｵ)
RE	Red (ﾚｯﾄﾞ)
RED	. Reduction (ﾘﾀﾞｸｼｮﾝ)
REFRD	Refrigerated (冷凍)
REINF	Reinforcement (ﾘｰﾝﾌｫｰｽﾒﾝﾄ)
REL	Release (ﾚﾘｰｽﾞ)
REP	. Replacement Code (代替性ｺｰﾄﾞ)
REV	Reverse (ﾘﾊﾞｰｽ)

silverhorn.co.uk

REV-TACH	· Revolution Tachograph (ﾚﾎﾞﾀｺ)
RF	. Ratio Of Final (ﾌｧｲﾅﾙ ﾚｼｵ)
	Roof (ﾙｰﾌ)
RH	Right Hand (右側)
RHD	Right Hand Drive (ﾗｲﾄ ﾊﾝﾄﾞ ﾄﾞﾗｲﾌﾞ)
RJ	: Rzeppa Universal Joint
	(ｾﾞｯﾊﾟ ﾕﾆﾊﾞｰｻﾙ ｼﾞｮｲﾝﾄ)
RP	: 理研ﾋﾟｽﾄﾝ(株)
RPM	Revolutions Per Minute (回転数/分)
RPS	: Revolutions Per Second (回転数/秒)
RR	Rear (ﾘﾔ)
RSB	Raspberry (ﾗｽﾞﾍﾞﾘ)
RTD	Retarder (ﾘﾀｰﾀﾞ)
RUP	. Rear Underrun Protector
	(ﾘﾔ ｱﾝﾀﾞｰﾗﾝ ﾌﾟﾛﾃｸﾀ)
RWD	: Rearward (ﾘﾔﾜｰﾄﾞ)
R058	. (株) ﾘﾝﾚｲ
R155	(株) 菱和
R190	· 菱自用品販売(株)
S-	. Soft (ｿﾌﾄ)
S-CAB	: Single Cab(ｼﾝｸﾞﾙ ｷｬﾌﾞ)
S/ABS	: Shock Absorber (ｼｮｯｸ ｱﾌﾞｿｰﾊﾞ)
S/BELT	: Seat Belt (ｼｰﾄ ﾍﾞﾙﾄ)
S/C	: Super Charger (ｽｰﾊﾟ ﾁｬｰｼﾞｬ)
S/METER	: Speedometer (ｽﾋﾟｰﾄﾞﾒｰﾀ)
S/R	. Sunroof (ｻﾝﾙｰﾌ)
S/STRCT	: Side Structure (ｻｲﾄﾞ ｽﾄﾗｸﾁｬ)
S/TRAILER	. Semi Trailer (ｾﾐ ﾄﾚｰﾗ)
S/WDO	· Side Window (ｻｲﾄﾞ ｳｲﾝﾄﾞｳ)
S/WHL	Steering Wheel (ｽﾃｱﾘﾝｸﾞ ﾎｲｰﾙ)
SC	. Stability Control (ｽﾀﾋﾞﾘﾃｨ ｺﾝﾄﾛｰﾙ)
SCE	. Source (ｿｰｽ)
SD	Sand (ｻﾝﾄﾞ)
SE-	Semi (ｾﾐ)
SERV	Service (ｻｰﾋﾞｽ)
SIK	Service In Kit (ｷｯﾄ供給)
SIL	· Silver (ｼﾙﾊﾞ)
SIR	Service In Roll (長尺供給)
SLD	Speed Limiter Device (ｽﾋﾟｰﾄﾞ制限装置)
SOHC	Single Overhead Camshaft
	(ｼﾝｸﾞﾙ ｵｰﾊﾞﾍｯﾄﾞ ｶﾑｼｬﾌﾄ)
SP	Spoke (ｽﾎﾟｰｸ)
SPEC	Specification (仕様)
SPI	Single Point Injection
	(ｼﾝｸﾞﾙ ﾎﾟｲﾝﾄ ｲﾝｼﾞｪｸｼｮﾝ)
SPKR	Speaker (ｽﾋﾟｰｶ)
SPR	Spring (ｽﾌﾟﾘﾝｸﾞ)
SPT	Sputtering (ｽﾊﾟｯﾀﾘﾝｸﾞ)
SRS	. Supplemental Restraint System
	(ｻﾌﾟﾘﾒﾝﾀﾙ ﾚｽﾄﾚｲﾝﾄ ｼｽﾃﾑ)
SSPS	Speed Sensing Power Steering
	(車速感応ﾊﾟﾜｰｽﾃｱﾘﾝｸﾞ装置)
SS4	Super Select 4WD (ｽｰﾊﾟｰ ｾﾚｸﾄ 4WD)
ST	Seat (ｼｰﾄ)
STAB	Stabilizer (ｽﾀﾋﾞﾗｲｻﾞ)
STD	. Standard (ｽﾀﾝﾀﾞｰﾄﾞ)
STL	Steel (ｽﾁｰﾙ)
STRG	Steering (ｽﾃｱﾘﾝｸﾞ)
SUS	Suspension (ｻｽﾍﾟﾝｼｮﾝ)
SUSP	Suspension (ｻｽﾍﾟﾝｼｮﾝ)
SW	Short Wave (短波)
	Switch (ｽｲｯﾁ)
SYNCH	Synchronizer (ｼﾝｸﾛﾅｲｻﾞ)
SYS	System (ｼｽﾃﾑ)
S066	(株)ｻﾐｯﾄ
S068	. (株)サン自動車工業
S081	ｻﾝｴｽ化学工業(株)
S145	三興油脂(株)
S216	(株)ｻﾝﾀﾞｲﾔ
S247	三輪精機株式会社
S351	ｼｰﾙｴﾝﾄﾞ(株)
S504	ｻﾝｺｰ商事(株)
S602	三菱自動車ﾃｸﾉｻｰﾋﾞｽ(株)
S613	(株)ｼﾝﾜ
S616	. 新正工業(株)
S639	ｼﾛﾔ被服工業(株)
S641	: 静岡化成(株)
S664	ｽﾀﾝﾚｰ電気株式会社
S811	昭和飛行機工業(株)
S815	正和工業(株)
S822	昭和ｼｪﾙ石油(株)
T	Thickness (厚さ)
T/A	Transaxle (ﾄﾗﾝｽｱｸｽﾙ)
T/C	Turbocharger (ﾀｰﾎﾞﾁｬｰｼﾞｬ)
T/F	. Transfer (ﾄﾗﾝｽﾌｧ)
T/GATE	. Tailgate (ﾃｰﾙｹﾞｰﾄ)
T/M	. Transmission (ﾄﾗﾝｽﾐｯｼｮﾝ)
TA	· TAN (ﾀﾝ)
TACHO	: Tachometer (ﾀｺﾒｰﾀ)
TCL	Traction Control System
	(駆動力制御機構)
TEL	Telephone (電話)
TEMP	Temperature (温度)
TI	. Titanium (ﾁﾀﾝ)
TICS	Timing & Injection Rate Control System
	(ﾌﾟﾚｽﾄﾛｰｸ電子制御燃料噴射ﾎﾟﾝﾌﾟ)

Silvermoco.uk

TJ	Tripord Universal Joint (ﾄﾘﾎﾟｰﾄﾞ ﾕﾆﾊﾞｰｻﾙ ｼﾞｮｲﾝﾄ)
TOR-CON	Torque Converter (ﾄﾙｸ ｺﾝﾊﾞｰﾀ)
TORO	東京濾過器株式会社
TP	帝国ﾋﾟｽﾄﾝ(株)
TPMS	Tire Pressure Monitoring System (ﾀｲﾔ ﾌﾟﾚｯｼｬ ﾓﾆﾀﾘﾝｸﾞ ｼｽﾃﾑ)
TPR	変性ﾎﾟﾘﾌﾟﾛﾋﾟﾚﾝ
TRQ	Turquoise (ﾀｰｺｲｽﾞ)
TURBO	Turbocharger (ﾀｰﾎﾞﾁｬｰｼﾞｬ)
TV	Television (ﾃﾚﾋﾞｼﾞｮﾝ)
T016	大平潤販(株)
T159	ﾀｶﾗ産業(株)
T165	. 東海ﾏﾃﾘｱﾙ株式会社
T356	(株)ｽﾘｰﾎﾞﾝﾄﾞ
T378	· 千代田工販(株)
T392	: (株)ﾄｰｹﾝ
T540	ﾃｨｰﾋﾞｰｹｲ販売(株)
T595	. 東京濾過器株式会社
T698	ﾄﾋﾟｰ実業(株)
T716	ﾄｰｼﾝﾃｯｸ(株)
T725	栃木富士産業(株)
T752	(株)東洋ｱｲﾃﾞｯｸ
T826	東洋製鎖工業(株)
T955	(株)中外
T984	中央交易(株)
U/D	Under Drive(ｱﾝﾀﾞｰﾄﾞﾗｲﾌﾞ)
UCC	Under-Floor Catalytic Converter (ｱﾝﾀﾞｰﾌﾛｱ ｷｬﾀﾘﾃｨｯｸ ｺﾝﾊﾞｰﾀ)
UPR	Upper (ｱｯﾊﾟｰ)
US	Undersize (ｱﾝﾀﾞｰｻｲｽﾞ)
U023	(株)U.S.C
U027	(株)ﾕﾆﾜｰﾙﾄﾞ産業
V	Volt (ﾎﾞﾙﾄ)
V/G	Variable Geometry (可変過給)
V/S	. Vacuum Servo Brake (ﾊﾞｷｭｰﾑ ｻｰﾎﾞ ﾌﾞﾚｰｷ)
VAL	. Valve (ﾊﾞﾙﾌﾞ)
VEH	: Vehicle (車両)
VELNAS	. Vehicle Electronic Navigation System (ﾋﾞｰｸﾙ ｴﾚｸﾄﾛﾆｯｸ ﾅﾋﾞｹﾞｰｼｮﾝ ｼｽﾃﾑ)
VENT	Ventilator (ﾍﾞﾝﾁﾚｰﾀ)
VES	Video Entertainment System (ﾋﾞﾃﾞｵ ｴﾝﾀｰﾃｲﾒﾝﾄ ｼｽﾃﾑ)
VIC	Variable Induction Control (ﾊﾞﾘｱﾌﾞﾙ ｲﾝﾀﾞｸｼｮﾝ ｺﾝﾄﾛｰﾙ)
VIN	. Vehicle Identification Number (ﾋﾞｰｸﾙ ｱｲﾃﾞﾝﾃﾌｨｹｰｼｮﾝ ﾅﾝﾊﾞｰ)
VIO	. Violet (ﾊﾞｲｵﾚｯﾄ)
VNL	: Vinyl (ﾋﾞﾆｰﾙ)
VNL/ST	: Vinyl Seat (ﾋﾞﾆｰﾙ ｼｰﾄ)
VOIS	· Visual&Oral Information System (多重表示&音声警報ｼｽﾃﾑ /ﾎﾞｲｽ)
VOL	. Volume (ﾎﾞﾘｭｰﾑ)
VSS	. Vehicle Speed Sensor (ﾋﾞｰｸﾙ ｽﾋﾟｰﾄﾞ ｾﾝｻ)
VTR	Video Tape Recorder (ﾋﾞﾃﾞｵ ﾃｰﾌﾟ ﾚｺｰﾀﾞ)
VV-	Vivid(ﾋﾞﾋﾞｯﾄﾞ/鮮やか)
W	. Watt (ﾜｯﾄ)
W-	. Warm (ｳｫｰﾑ)
W-CAB	. Double Cab(ﾀﾞﾌﾞﾙｷｬﾌﾞ)
W/	. With (～付き)
W/CLR	With Inter Cooler (ｲﾝﾀｸｰﾗ 付き)
W/INJ	. Wax Injection (ﾜｯｸｽ ｲﾝｼﾞｪｸｼｮﾝ)
W/O	. Without (～無し)
W/P	. Wheel Parking Brake (ﾎｲﾙ ﾊﾟｰｷﾝｸﾞ ﾌﾞﾚｰｷ)
W/SHLD	Windshield (ｳｲﾝﾄﾞｰｼｰﾙﾄﾞ)
W/STRIP	. Weatherstrip (ｳｴｻﾞｽﾄﾘｯﾌﾟ)
WB	Wheel Base (ﾎｲｰﾙﾍﾞｰｽ)
WD	Wood (ｳｯﾄﾞ)
WDO	Window (ｳｲﾝﾄﾞｳ)
WHT	White (ﾎﾜｲﾄ)
WO	Without (～無し)
WO/WPR	Without Wiper (ﾜｲﾊﾟ無し)
WSHR	Washer (ﾜｯｼｬ)
WT/WPR	· With Wiper (ﾜｲﾊﾟ付き)
W016	和興産業株式会社
YEL	Yellow (ｲｴﾛ)
YOKOHAMA	· 横浜ｺﾞﾑ(株)
Y094	. (株)山三商事
Y205	矢崎総業(株)
Y223	. 横浜ｺﾞﾑ(株)
Y320	: ﾕｼﾛ化学工業(株)
Y325	. 輸送機工業株式会社
Y699	. 三菱自動車工業(株)国内部品部
ZZ	More Than 100 (100個以上)
Z025	自動車動力興業(株)
Z030	自動車機器株式会社
Z062	(株)ｾﾞｸｾﾙ
Z063	(株)ｾﾞｸｾﾙ販売
1ST	: First (ﾌｧｰｽﾄ)
2ND	: Second (ｾｶﾝﾄﾞ)
2WD	. Two Wheel Drive (2輪駆動)
3PT	: 3 Point (ｽﾘｰ ﾎﾟｲﾝﾄ)

Silverton.co.uk

3RD	. Third (サード)
4TH	· Fourth (フォース)
4WD	. Four Wheel Drive (4輪駆動)
4WS	: Four Wheel Steering (4輪操舵)
50Hz/60Hz	· 50ヘルツ/60ヘルツ

silverhorn.co.uk

silverhorn.co.uk

目　　次
CONTENTS

ｸﾞﾙｰﾌﾟ番号 GROUP NO.	ｸﾞﾙｰﾌﾟ名称 GROUP NAME	ﾍﾟｰｼﾞ PAGE
	ｴﾝｼﾞﾝ **ENGINE**	
	ｼｮｰﾄ ｴﾝｼﾞﾝ ｱｾﾝﾌﾞﾘ	
11 -020	SHORT ENGINE ASSY	2
	ｻｰﾋﾞｽ ｼﾘﾝﾀﾞ ﾍｯﾄﾞ ｱｾﾝﾌﾞﾘ	
11 -030	SERVICE CYLINDER HEAD ASSY	4
	ｻｰﾋﾞｽ ｼﾘﾝﾀﾞ ﾌﾞﾛｯｸ ｱｾﾝﾌﾞﾘ	
11 -040	SERVICE CYLINDER BLOCK ASSY	6
	ﾗｲﾅ & ﾋﾟｽﾄﾝ ｷｯﾄ	
11 -050	LINER & PISTON KIT	8
	ｻｰﾋﾞｽ ｸﾗﾝｸｼｬﾌﾄ ｱｾﾝﾌﾞﾘ	
11 -060	SERVICE CRANKSHAFT ASSY	10
	ｴﾝｼﾞﾝ ｵｰﾊﾞﾎｰﾙ ｶﾞｽｹｯﾄ ｷｯﾄ	
11 -090	ENGINE OVERHAUL GASKET KIT	12
	ﾛｯｶ ｶﾊﾞｰ & ﾌﾞﾘｰｻﾞ	
11 -110	ROCKER COVER & BREATHER	14
	ｼﾘﾝﾀﾞ ﾍｯﾄﾞ	
11 -120	CYLINDER HEAD	16
	ｼﾘﾝﾀﾞ ﾌﾞﾛｯｸ	
11 -130	CYLINDER BLOCK	18
	ｵｲﾙ ﾊﾟﾝ,ﾌｨﾗ & ｹﾞｰｼﾞ	
11 -140	OIL PAN,FILLER & GAUGE	24
	ﾌﾗｲﾎｲｰﾙ & ﾊｳｼﾞﾝｸﾞ	
11 -150	FLYWHEEL & HOUSING	28
	ﾋﾟｽﾄﾝ,ｺﾈｸﾁﾝｸﾞﾛｯﾄﾞ & ｸﾗﾝｸｼｬﾌﾄ	
11 -210	PISTON,CONNROD & CRANKSHAFT	34
	ｶﾑｼｬﾌﾄ & ﾊﾞﾙﾌﾞ	
11 -230	CAMSHAFT & VALVE	38
	ﾀｲﾐﾝｸﾞ ｷﾞﾔ	
11 -240	TIMING GEAR	42
	ｴｱ ｺﾝﾌﾟﾚｯｻ	
11 -340	AIR COMPRESSOR	46
	ｱﾀｯﾁﾝｸﾞ ﾊﾟｰﾂ	
11 -410	ATTACHING PARTS	56
	ﾙﾌﾞﾘｹｰｼｮﾝ **LUBRICATION**	
	ｵｲﾙ ﾎﾟﾝﾌﾟ & ｽﾄﾚｰﾅ	
12 -110	OIL PUMP & STRAINER	60
	ｵｲﾙ ﾌｨﾙﾀ	
12 -120	OIL FILTER	64
	ｵｲﾙ ｸｰﾗ	
12 -130	OIL COOLER	68
	ｵｲﾙ ﾗｲﾝ	
12 -140	OIL LINE	72
	ﾌｭｰｴﾙ **FUEL**	
	ﾌｭｰｴﾙ ﾌｨﾙﾀ & ﾎｰｽ	
13 -030	FUEL FILTER & HOSE	76
	ﾌｭｰｴﾙ ｲﾝｼﾞｪｸｼｮﾝ ﾎﾟﾝﾌﾟ ｾﾞﾈﾗﾙ	
13 -110	FUEL INJECTION PUMP GENERAL	80
	ｲﾝｼﾞｪｸｼｮﾝ ﾎﾟﾝﾌﾟ	
13 -120	INJECTION PUMP	82
	ｶﾞﾊﾞﾅ	
13 -160	GOVERNOR	92

silvernorn.co.uk

目　　次
CONTENTS

ｸﾞﾙｰﾌﾟ番号 GROUP NO.	ｸﾞ ﾙ ｰ ﾌﾟ 名 称 GROUP NAME	ﾍﾟｰｼﾞ PAGE
13 -270	ｵｰﾄﾏﾁｯｸ ﾀｲﾏ AUTOMATIC TIMER	100
13 -290	ﾌｭｰｴﾙ ﾌｨｰﾄﾞ ﾎﾟﾝﾌﾟ FUEL FEED PUMP	106
13 -320	ｶｯﾌﾟﾘﾝｸﾞ COUPLING	108
13 -410	ｲﾝｼﾞｪｸｼｮﾝ ﾊﾟｲﾌﾟ & ﾉｽﾞﾙ INJECTION PIPE & NOZZLE	110
13 -420	ﾌｭｰｴﾙ ﾘﾀｰﾝ ﾎｰｽ FUEL RETURN HOSE	122
	ｸｰﾘﾝｸﾞ **COOLING**	
14 -110	ｳｫｰﾀ ﾎﾟﾝﾌﾟ & ﾌｧﾝ WATER PUMP & FAN	124
14 -120	ｳｫｰﾀ ﾊﾟｲﾌﾟ & ｻｰﾓｽﾀｯﾄ WATER PIPE & THERMOSTAT	130
	ｲﾝﾃｰｸ & ｴｷｿﾞｰｽﾄ **INTAKE & EXHAUST**	
15 -210	ｲﾝﾚｯﾄ ﾏﾆﾎｰﾙﾄﾞ INLET MANIFOLD	134
15 -310	ｴｷｿﾞｰｽﾄ ﾏﾆﾎｰﾙﾄﾞ EXHAUST MANIFOLD	136
15 -410	ﾀｰﾎﾞﾁｬｰｼﾞｬ TURBOCHARGER	138
	ｴﾝｼﾞﾝ ｴﾚｸﾄﾘｶﾙ **ENGINE ELECTRICAL**	
16 -010	ｽﾀｰﾀ STARTER	142
16 -110	ｵﾙﾀﾈｰﾀ & ﾚｷﾞｭﾚｰﾀ ALTERNATOR & REGULATOR	150
	ｽﾃｱﾘﾝｸﾞ **STEERING**	
37 -110	ﾊﾟﾜｰ ｽﾃｱﾘﾝｸﾞ ｵｲﾙ ﾎﾟﾝﾌﾟ POWER STEERING OIL PUMP	156
	ｷｬﾌﾞ & ﾎﾞﾃﾞｰ **CAB & BODY**	
42 -550	ﾌﾟﾚｰﾄ & ﾗﾍﾞﾙ PLATE & LABEL	158

部 品 番 号 順 索 引
PARTS NUMBER INDEX A1

部 品 名 称 順 索 引
PARTS NAME INDEX B1

silverhorn.co.uk

イラスト・部品番号リスト

silverhorn.co.uk

01010A

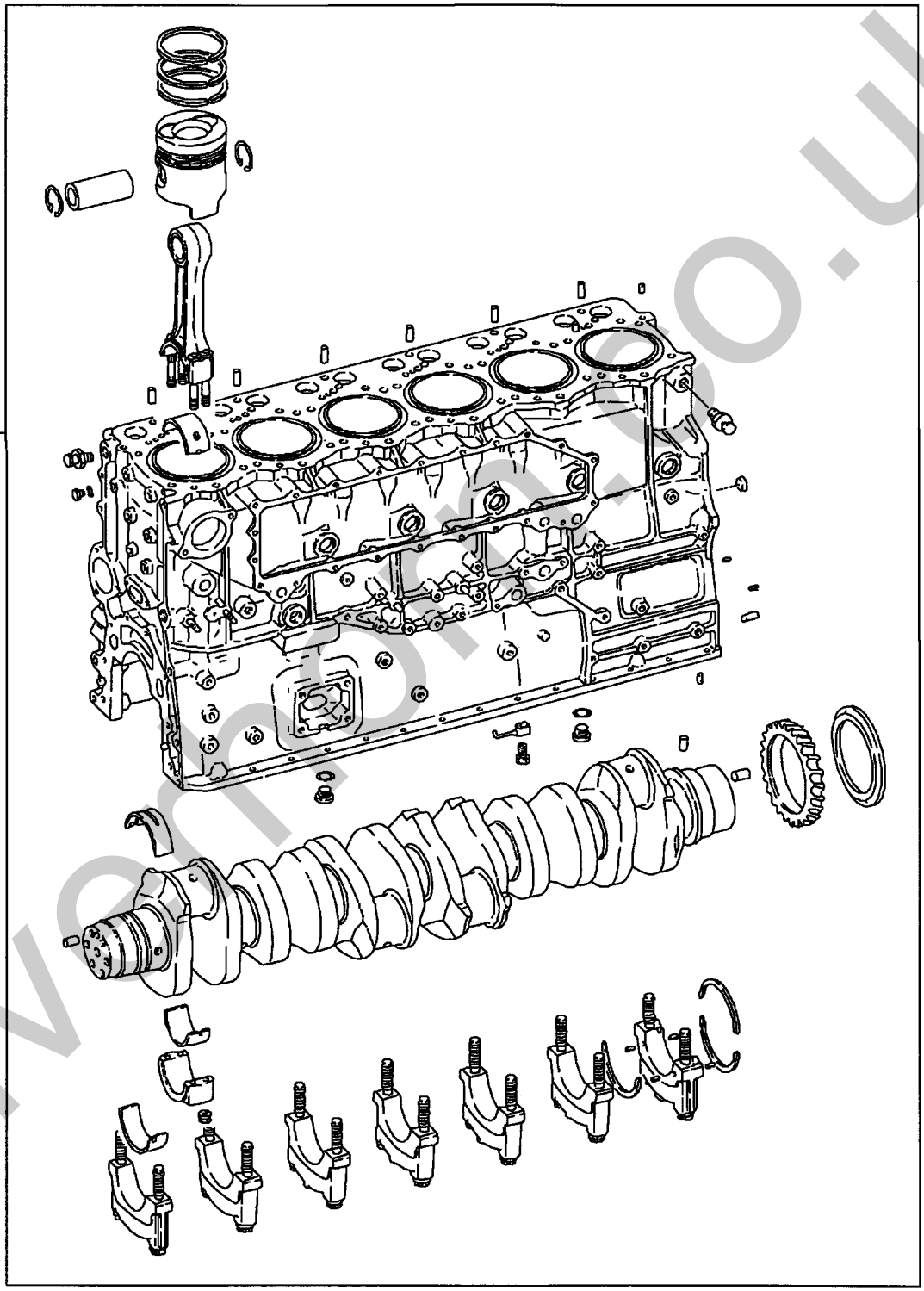

200T01

silvermoto.co.uk

ショート エンジン アセンブリ
11 -020 SHORT ENGINE ASSY

02 6D240 CTJS08000
01 6D221 CTJS18000

見出番号 REF.-NO.	部品番号 PART NO.	代替 R/P	変順 SEQ	記号 SCNG	部品名称および記事・仕様記号 PART NAME & DESCRIPTION	型式・個数 MODEL & QTY 01	02	適用号機 APPLICABLE SERIAL NO. FROM@-	-@UPTO	管区 M/R	新規 VRD
01010A	ME157733	#			ENGINE ASSY,SHORT C09507	1		9211・1	9912・2		
	ME993132 (ME993817)	3			ENGINE ASSY,SHORT	1		9912・3	0303・3		
	ME993817				ENGINE ASSY,SHORT	1		0304・1			
	ME993459 (ME993820)	3			ENGINE ASSY,SHORT		1	0105・1	0303・3		
	ME993820				ENGINE ASSY,SHORT		1	0304・1			

silvernorn.co.uk

01200A

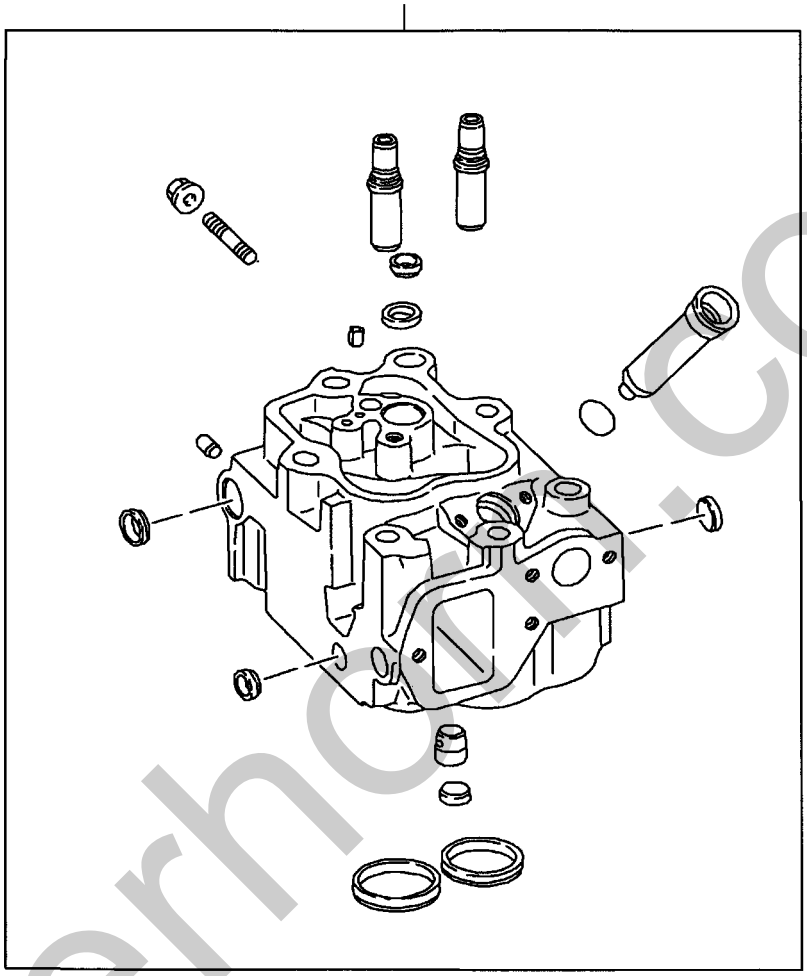

200T01

silvershaft.co.uk

サービス シリンダ ヘッド アセンブリ
11 -030 SERVICE CYLINDER HEAD ASSY

02 6D240 CTJS08000
01 6D221 CTJS18000

見出番号 REF.-NO.	部品番号 PART NO.	代替 R/P	変順	記号 SCNG	部品名称および記事・仕様記号 PART NAME & DESCRIPTION	型式・個数 MODEL & QTY 01	02					適用号機 APPLICABLE SERIAL NO. FROM@-	-@UPTO	管区 M/R	新規 VRD
01200A	ME999969				HEAD ASSY,ENG CYLINDER	6						9211・1			
	ME996916				HEAD ASSY,ENG CYLINDER		6					0105・1	0409・2		
	ME996917				HEAD ASSY,ENG CYLINDER		6					0409・3			

silvernorn.co.uk

サービス シリンダ ブロック アセンブリ
11 -040 SERVICE CYLINDER BLOCK ASSY

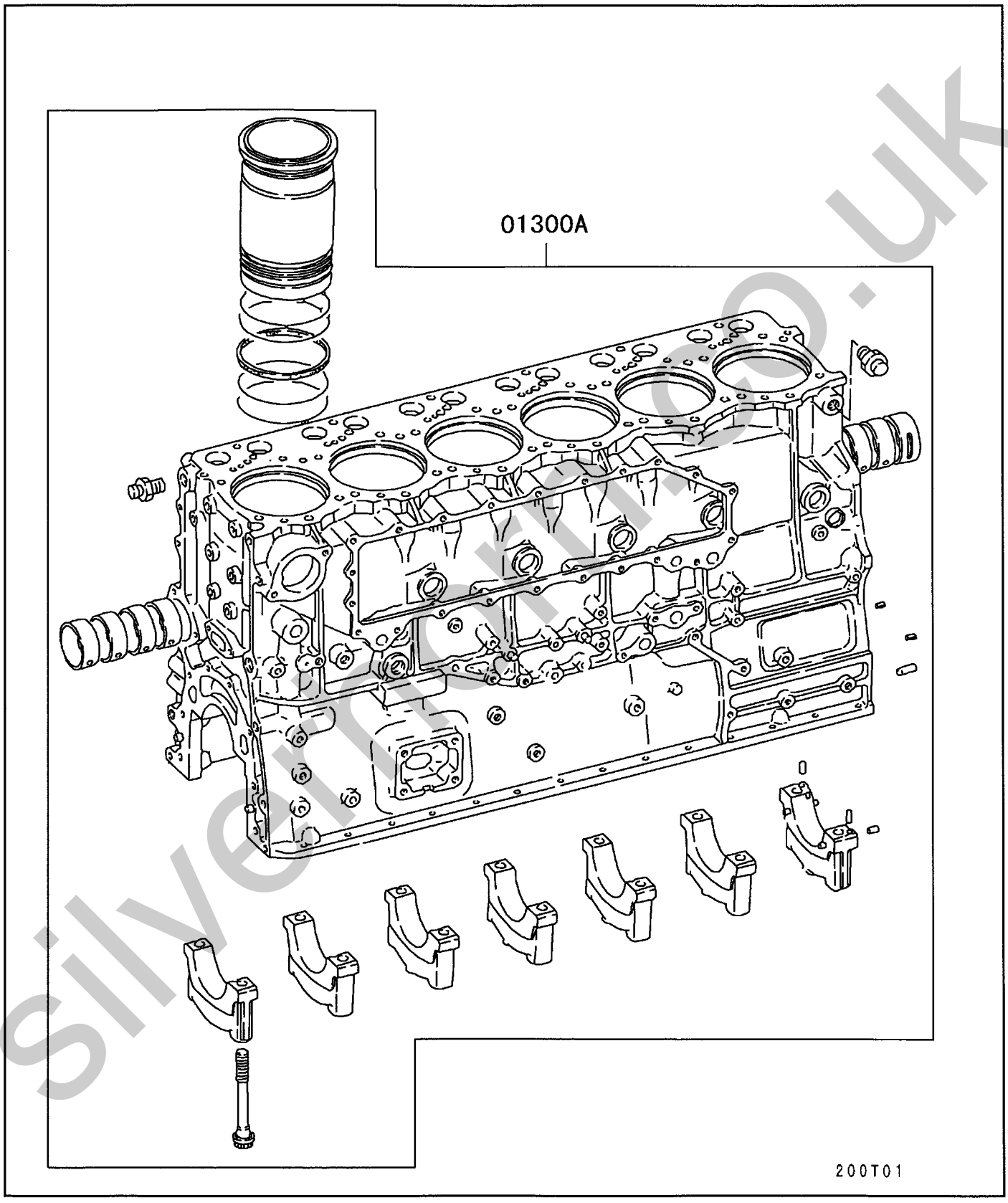

silvermoto.co.uk

サービス シリンダ ブロック アセンブリ
11 -040 SERVICE CYLINDER BLOCK ASSY

02 6D240 CTJS08000
01 6D221 CTJS18000

見出番号 REF.-NO.	部品番号 PART NO.	代替 R/P	変記号順 SEQ	CNG	部品名称および記事・仕様記号 PART NAME & DESCRIPTION	型式・個数 MODEL & QTY 01	02					適用号機 APPLICABLE SERIAL NO. FROM@-	-@UPTO	管区 M/R	新規 VRD
01300A	ME997037				BLOCK ASSY,CYLINDER	1						9211・1	9502・3		
	ME996492	3			BLOCK ASSY,CYLINDER	1						9503・1	9908・3		
	(ME995768)														
	ME995768	#			BLOCK ASSY,CYLINDER T07093	1						9909・1	9912・2		
	ME993085	3			BLOCK ASSY,CYLINDER	1						9912・3	0303・3		
	(ME993783)														
	ME993783				BLOCK ASSY,CYLINDER	1						0304・1			
	ME993092	3			BLOCK ASSY,CYLINDER		1					0105・1	0303・3		
	(ME993779)														
	ME993779				BLOCK ASSY,CYLINDER		1					0304・1			

silvernorn.co.uk

ライナ & ピストン キット
11 -050 LINER & PISTON KIT

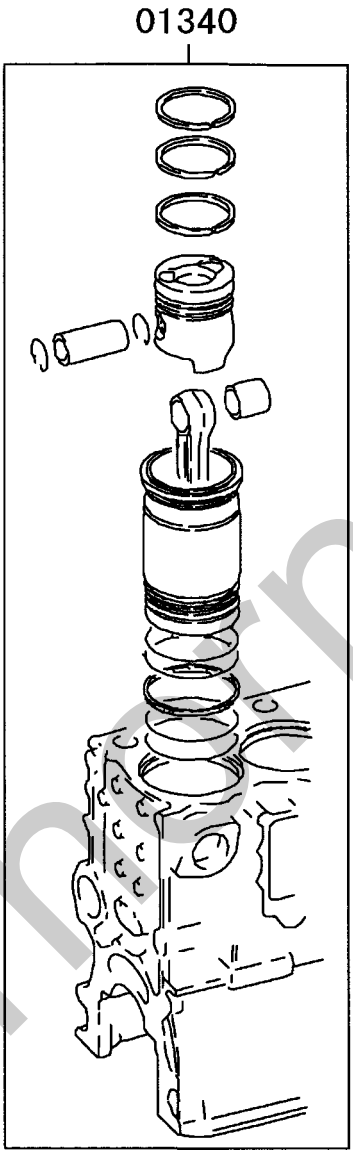

200T01

silverburn.co.uk

ﾗｲﾅ & ﾋﾟｽﾄﾝ ｷｯﾄ
11 -050 LINER & PISTON KIT

02 6D240 CTJS08000
01 6D221 CTJS18000

見出番号 REF.-NO.	部品番号 PART NO.	代替 R/P	変順 SEQ	記号 SCNG	部品名称および記事・仕様記号 PART NAME & DESCRIPTION	型式・個数 MODEL & QTY 01	02					適用号機 APPLICABLE SERIAL NO. FROM@-	-@UPTO	管区 MR	新規 VRD
01340	ME999594				LINER & PISTON KIT 2CYL	3						9211・1	9412・3		
	ME995487				LINER & PISTON KIT 2CYL	3						9501・1			
	ME993457				LINER & PISTON KIT 2CYL		3					0105・1			

silvernorn.co.uk

サービス クランクシャフト アセンブリ
11 -060 SERVICE CRANKSHAFT ASSY

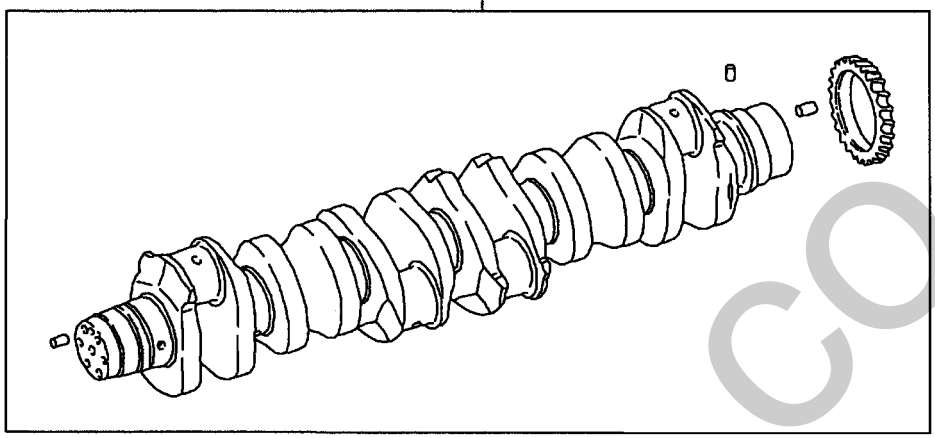

200T01

silverhorn.co.uk

サービス クランクシャフト アセンブリ
11 -060 SERVICE CRANKSHAFT ASSY

02 6D240 CTJS08000
01 6D221 CTJS18000

見出番号 REF.-NO.	部品番号 PART NO.	代替 R/P	変順 SEQ	記号 SCNG	部品名称および記事・仕様記号 PART NAME & DESCRIPTION	型式・個数 MODEL & QTY 01	02					適用号機 APPLICABLE SERIAL NO. FROM@-	-@UPTO	管区 M/R	新規 VRD
03000A	ME999368	#			CRANKSHAFT ASSY	1						9211・1	9411・2		
					T95039A										
	ME996339				CRANKSHAFT ASSY	1						9411・3	9912・2		
	ME993082				CRANKSHAFT ASSY	1						9912・3			
	ME993083	3			CRANKSHAFT ASSY		1					0105・1	0205・3		
	(ME993816)														
	ME993816				CRANKSHAFT ASSY		1					0206・1			

silvernorn.co.uk

01070

エンジンオーバーホールガスケットキットの部品番号は標準エンジン用です。標準と異なる装置が装着されている場合は、構成部品に過不足が生じますので予めご了承ください。

The part number of engine overhaul gasket kit is that of the kit used for the standard engine. Please note that if the engine is provided with equipment other than the standard one, there is a kit component shortage or overage.

200Z01

silverhorn.co.uk

見出番号 REF.-NO.	部品番号 PART NO.	代替 R/P	変順 SEQ	記号 SCNG	部品名称および記事・仕様記号 PART NAME & DESCRIPTION	型式・個数 MODEL & QTY 01	02					適用号機 APPLICABLE SERIAL NO. FROM@-	-@UPTO	管区 M/R	新規 VRD
01070	ME997088 (ME997802)	3			GASKET KIT,ENG OVERHAUL	1						9211・1	9412・3		
	ME997802 (ME993287)	3			GASKET KIT,ENG OVERHAUL	1						9501・1	0009・1		
	ME993287				GASKET KIT,ENG OVERHAUL	1						0009・2			
	ME993287				GASKET KIT,ENG OVERHAUL		1					0105・1			

silvernorn.co.uk

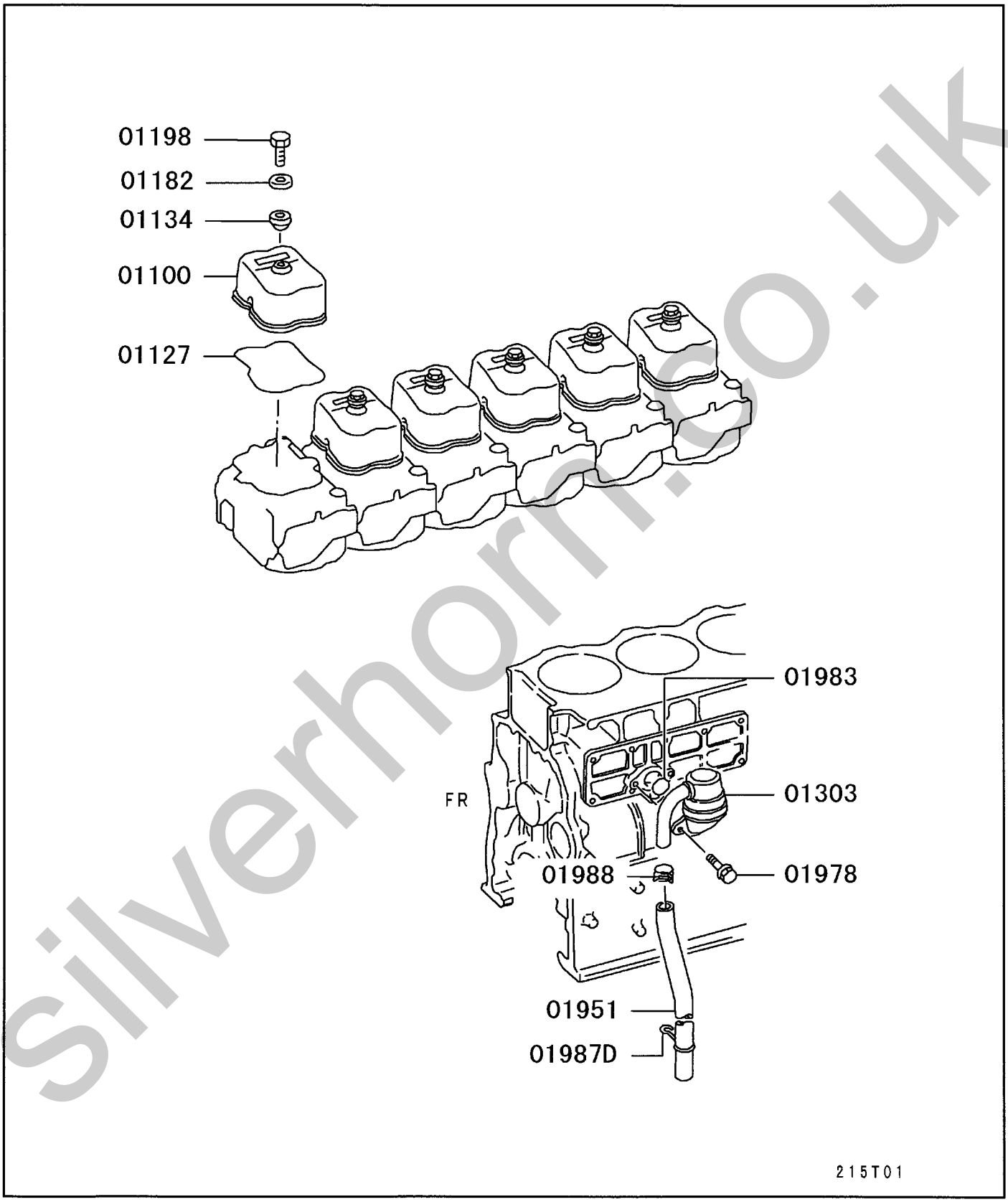

silverhorn.co.uk

見出番号 REF.-NO.	部品番号 PART NO.	代替 R/P	変更順 SEQ	記号 SCNG	部品名称および記事・仕様記号 PART NAME & DESCRIPTION	型式・個数 MODEL & QTY 01	02					適用号機 APPLICABLE SERIAL NO. FROM@-	-@UPTO	管区 M/R	新規 VRD
01100	ME051694				COVER,ROCKER	6	6					9211・1			
01127	ME051373				O-RING,ROCKER COVER	6	6					9211・1			
01134	MD000523				SEAL,ROCKER COVER BOLT RUBBER	6	6					9211・1			
01182	ME051705				WASHER,ROCKER COVER 8.5	6	6					9211・1			
01198	MH001103				BOLT,ROCKER COVER 8X28	6	6					9211・1			
01303	ME054385	#			BREATHER,ENG T07156A	1	1					9211・1			
01951	ME011910				HOSE,ENG BREATHER VINYL,24.5X550	1						9211・1	0006・2		
	ME058989				HOSE,ENG BREATHER VINYL,24.5X1000	1						0006・3			
	ME058989				HOSE,ENG BREATHER VINYL,24.5X1000		1					0105・1			
01978	MH000706				BOLT,ENG BREATHER FLANGE,10X16	2	2					9211・1			
01983	F315604500				O-RING,ENG BREATHER D=45	1	1					9211・1			
01987D	3004211900				CLIP,ENG BREATHER	1	1					9211・1			
01988	MS660170				CLAMP,ENG BREATHER D=26	1						9211・1	0006・2		
	F430003201				CLAMP,ENG BREATHER D=30	1						0006・3			
	F430003201				CLAMP,ENG BREATHER D=30		1					0105・1			

silvernorn.co.uk

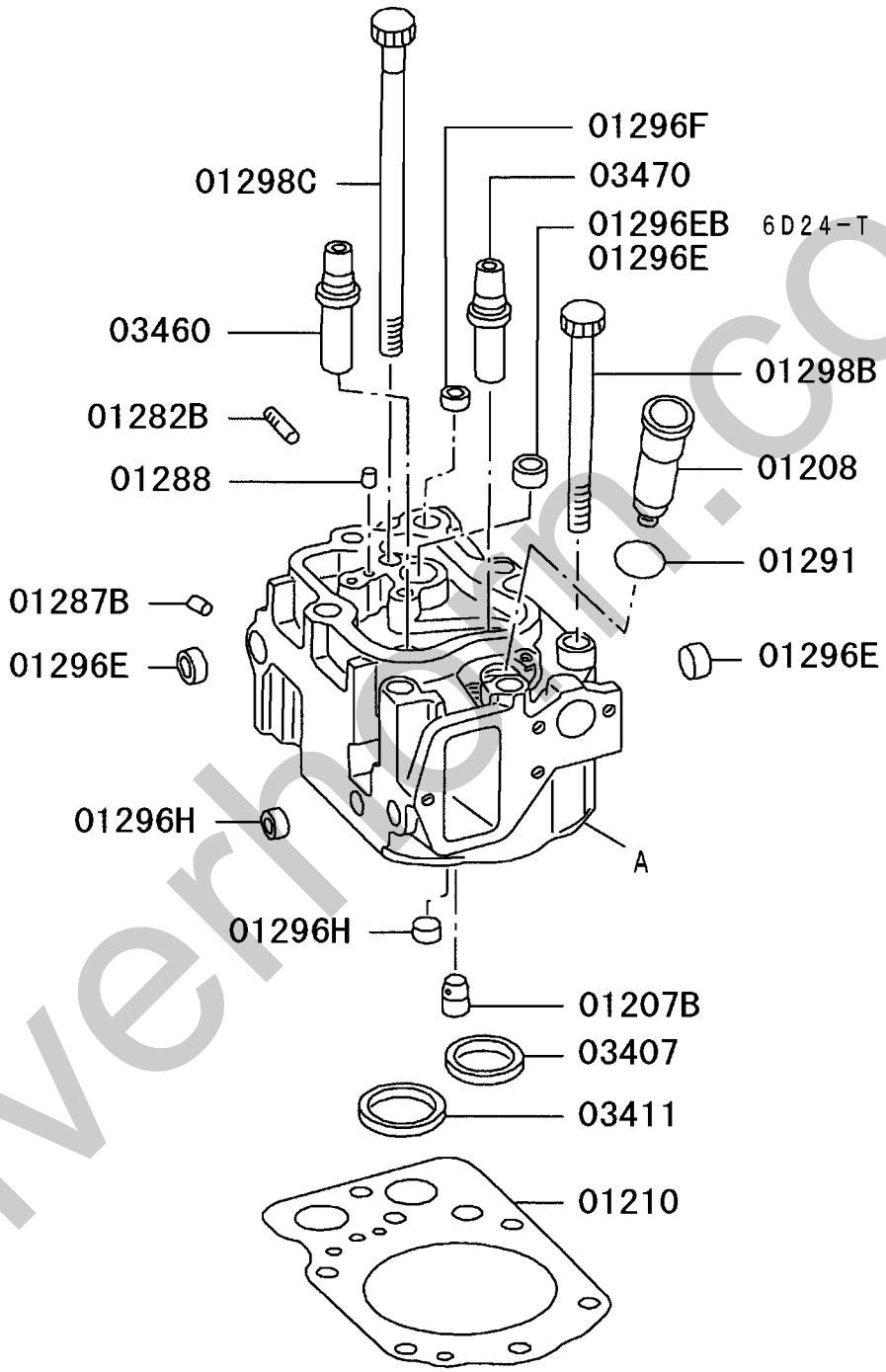

A:CYLINDER HEAD REF. 11-030

215T01

silvermoon.co.uk

見出番号 REF.-NO.	部品番号 PART NO.	代替 R/P	変順 SEQ	記号 SCNG	部品名称および記事・仕様記号 PART NAME & DESCRIPTION	型式・個数 MODEL & QTY 01	02					適用号機 APPLICABLE SERIAL NO. FROM@-	-@UPTO	管区 M/R	新規 VRD
01207B	ME062523				DIRECTOR,CYLINDER HEAD WATER	6	6					9211・1			
01208	3090113709				TUBE,CYLINDER HEAD NOZZLE HOLDER	6	6					9211・1			
01210	ME051714				GASKET,CYLINDER HEAD	6	6					9211・1			
01282B	MH002131				STUD,CYLINDER HEAD 10X43	24	24					9211・1			
01287B	MH037762				PLUG,CYLINDER HEAD 11	6	6					9211・1			
01288	MF472585				SPRING PIN,CYLINDER HEAD 6X12	6	6					9211・1			
01291	MH035157				O-RING,CYLINDER HEAD 27	6	6					9211・1			
01296E	MS666137				CAP,CYLINDER HEAD SEALING,25	18						9211・1			
	MS666137				CAP,CYLINDER HEAD SEALING,25		12					0105・1			
01296EB	MS666136				CAP,CYLINDER HEAD SEALING,D=22		6					0105・1			
01296F	MS666134				CAP,CYLINDER HEAD SEALING,18	6	6					9211・1			
01296H	MS666135				CAP,CYLINDER HEAD SEALING,20	12	12					9211・1			
01298B	ME051515				BOLT,CYLINDER HEAD FLANGE,14X181	36	36					9211・1			
01298C	ME051516				BOLT,CYLINDER HEAD FLANGE,14X249	6	6					9211・1			
03407	ME051354				SEAT,EXHAUST VALVE	6	6					9211・1			
03411	ME051300				SEAT,INLET VALVE FINISH SIZE	6						9211・1			
	ME051300				SEAT,INLET VALVE FINISH SIZE		6					0105・1	0409・2		
	ME051587				SEAT,INLET VALVE FINISH SIZE		6					0409・3			
03460	ME051120				GUIDE,INLET VALVE	6	6					9211・1			
03470	ME051122				GUIDE,EXHAUST VALVE	6	6					9211・1			

silverlorn.co.uk

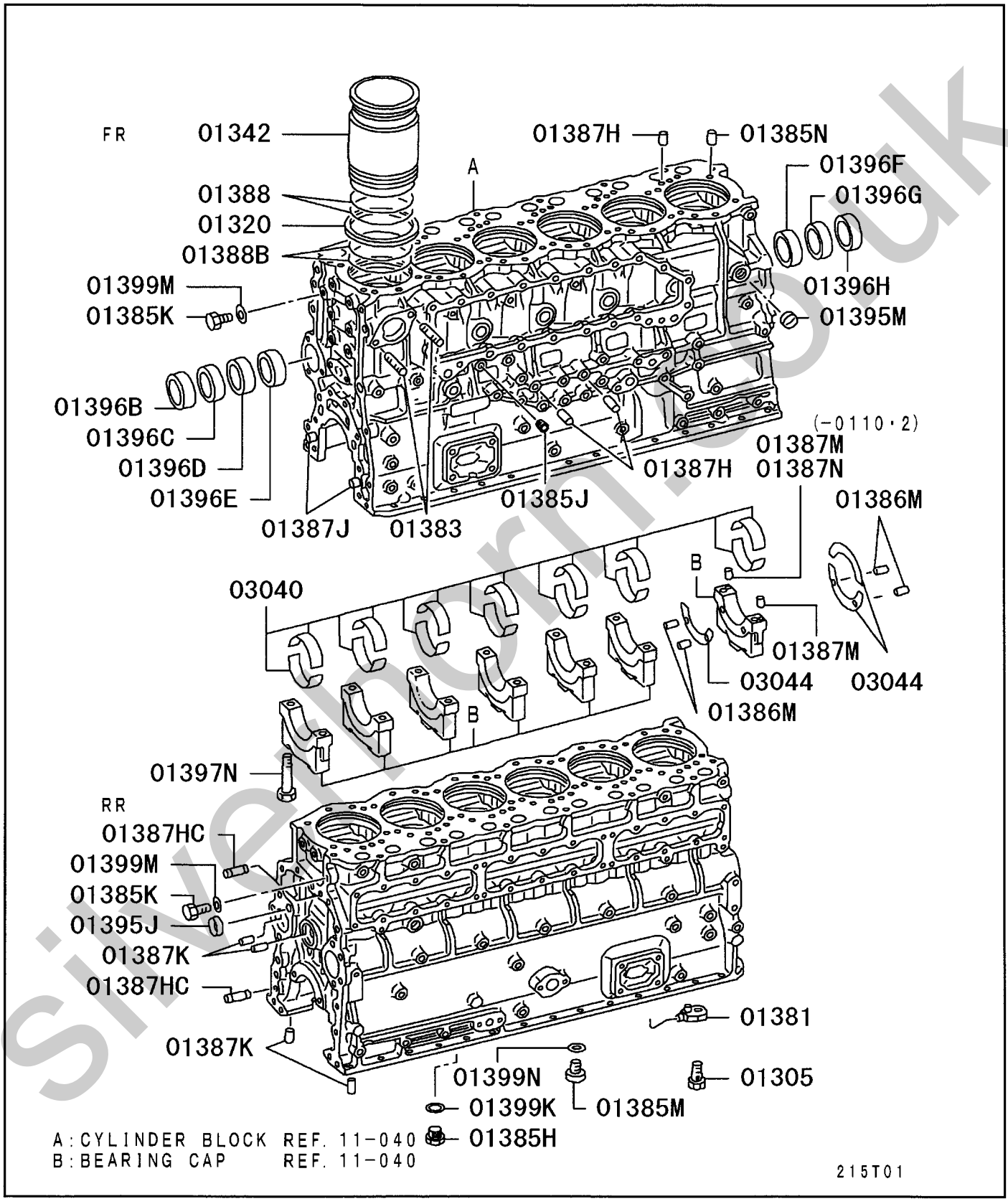

Silverthorn.co.uk

シリンダ ブロック
11 -130 CYLINDER BLOCK

02 6D240 CTJS08000
01 6D221 CTJS18000

見出番号 REF.-NO.	部品番号 PART NO.	代替 R/P	変順 SEQ	記号 SCNG	部品名称および記事・仕様記号 PART NAME & DESCRIPTION	型式・個数 MODEL & QTY 01	02					適用号機 APPLICABLE SERIAL NO. FROM@-	-@UPTO	管区 M/R	新規 VRD
01305	ME051712				CHECK VALVE,CYLINDER BLOCK PISTON LUBRICANT	6						9211・1			
	ME153215				CHECK VALVE,CYLINDER BLOCK PISTON LUBRICANT		6					0105・1	0408・3		
	ME164831				CHECK VALVE,CYLINDER BLOCK PISTON LUBRICANT		6					0409・1			
01320	3090722300				SEAL,CYLINDER LINER RUBBER	6	6					9211・1			
01342	ME051632				LINER,CYLINDER A SIZE	6						9211・1			
	ME051633				LINER,CYLINDER B SIZE	6						9211・1			
	ME051634				LINER,CYLINDER C SIZE	6						9211・1			
	ME051632				LINER,CYLINDER A SIZE		6					0105・1			
	ME051633				LINER,CYLINDER B SIZE		6					0105・1			
	ME051634				LINER,CYLINDER C SIZE		6					0105・1			
01381	ME051706				OIL JET,CYLINDER BLOCK	6						9211・1			
	ME150482				OIL JET,CYLINDER BLOCK		6					0105・1			
01383	F145010030				STUD,CYLINDER BLOCK 10X30	2	2					9211・1			
01385H	ME351466				PLUG,CYLINDER BLOCK 24	1						0304・1			
	MH037137				PLUG,CYLINDER BLOCK SCREW,20		1					0105・1	0303・3		
	ME351466				PLUG,CYLINDER BLOCK 24		1					0304・1			
01385J	MH037725				PLUG,CYLINDER BLOCK TAPER,1/8	1						9501・1	0203・3		
	MH037788				PLUG,CYLINDER BLOCK TAPER,1/8	1						0304・1			
	MH037725				PLUG,CYLINDER BLOCK TAPER,1/8		1					0105・1	0203・3		
	MH037788				PLUG,CYLINDER BLOCK TAPER,1/8		1					0204・1			
01385K	ME031088				PLUG,CYLINDER BLOCK SCREW,10	2	2					9211・1			
01385M	MH037137				PLUG,CYLINDER BLOCK SCREW,20	2						9211・1	0303・3		
	MH037137				PLUG,CYLINDER BLOCK SCREW,20	1						0304・1			
	MH037137				PLUG,CYLINDER BLOCK SCREW,20		1					0105・1			
01385N	3090702800				PLUG,CYLINDER BLOCK 10	1	1					9211・1			
01386M	MH012037				SPRING PIN,CYLINDER BLOCK 5X10	6	6					9211・1			
01387H	MF472405				PIN,CYLINDER BLOCK DOWEL,10X20	14	14					9211・1			
01387HC	MH007011				PIN,CYLINDER BLOCK	2	2					9211・1			

silvernorn.co.uk

シリンダ ブロック
11 -130 CYLINDER BLOCK

02 6D240 CTJS08000
01 6D221 CTJS18000

見出番号 REF.-NO.	部品番号 PART NO.	代替 R/P	変順 SEQ	記号 SCNG	部品名称および記事・仕様記号 PART NAME & DESCRIPTION	型式・個数 MODEL & QTY 01	02					適用号機 APPLICABLE SERIAL NO. FROM@-	-@UPTO	管区 M/R	新規 VRD
					DOWEL,12X34										
01387J	MF472406				PIN,CYLINDER BLOCK	2	2					9211・1			
					DOWEL,12X24										
01387K	MF472404				PIN,CYLINDER BLOCK	4	4					9211・1			
					DOWEL,8X18										
01387M	MH007009				PIN,CYLINDER BLOCK	2						9211・1	0110・2		
					DOWEL,8X25										
	MH007009				PIN,CYLINDER BLOCK	1						0110・3			
					DOWEL,8X25										
	MH007009				PIN,CYLINDER BLOCK		2					0105・1	0110・2		
					DOWEL,8X25										
	MH007009				PIN,CYLINDER BLOCK		1					0110・3			
					DOWEL,8X25										
01387N	MH007008				PIN,CYLINDER BLOCK	1	1					0110・3			
					DOWEL,8X25										
01388	ME051375	R			O-RING,CYLINDER BLOCK	12						9211・1	9407・3		
					142										
	(ME151038)														
	ME151038	3			O-RING,CYLINDER BLOCK	12						9408・1	9909・3		
					142										
	(ME153319)														
	ME153319				O-RING,CYLINDER BLOCK	12						9910・1			
					142										
	ME153319				O-RING,CYLINDER BLOCK		12					0105・1			
					142										
01388B	3110702401	R			O-RING,CYLINDER BLOCK	12						9211・1	9407・3		
					138										
	(ME151039)														
	ME151039				O-RING,CYLINDER BLOCK	12						9408・1			
					138										
	ME151039				O-RING,CYLINDER BLOCK		12					0105・1			
					138										
01395J	F501428000				CAP,CYLINDER BLOCK	1	1					9211・1			
					SEALING,28										
01395M	MS666137				CAP,CYLINDER BLOCK	1	1					9211・1			
					SEALING,25										
01396B	ME051672				BUSHING,CYLINDER BLOCK	1	1					9211・1			
01396C	ME051673				BUSHING,CYLINDER BLOCK	1	1					9211・1			
01396D	ME051674				BUSHING,CYLINDER BLOCK	1	1					9211・1			
01396E	ME051675				BUSHING,CYLINDER BLOCK	1	1					9211・1			
01396F	ME051676				BUSHING,CYLINDER BLOCK	1	1					9211・1			
01396G	ME051677				BUSHING,CYLINDER BLOCK	1	1					9211・1			
01396H	ME051678				BUSHING,CYLINDER BLOCK	1	1					9211・1			
01397N	ME061330				BOLT,CYLINDER BLOCK	14						9211・1	9908・3		
					FLANGE,18X136										
	ME180041				BOLT,CYLINDER BLOCK	14						9909・1			
					18X154										
	ME180041				BOLT,CYLINDER BLOCK		14					0105・1			
					18X154										
01399K	ME351484				GASKET,CYLINDER BLOCK	1						0304・1			

silvermorn.co.uk

02 6D240 CTJS08000
01 6D221 CTJS18000

見出番号 REF.-NO.	部品番号 PART NO.	代替 R/P	変順 SEQ	記号 SCNG	部品名称および記事・仕様記号 PART NAME & DESCRIPTION	型式・個数 MODEL & QTY 01	02					適用号機 APPLICABLE SERIAL NO. FROM@-	-@UPTO	管区 M/R	新規 VRD
					24										
	MH035077				GASKET,CYLINDER BLOCK		1					0105・1	0303・3		
					20										
	ME351484				GASKET,CYLINDER BLOCK		1					0304・1			
					24										
01399M	F420210000				GASKET,CYLINDER BLOCK	2	2					9211・1			
					D=10										
01399N	MH035077				GASKET,CYLINDER BLOCK	2						9211・1	0303・3		
					20										
	MH035077				GASKET,CYLINDER BLOCK	1						0304・1			
					20										
	MH035077				GASKET,CYLINDER BLOCK		1					0105・1			
					20										
03040	ME052053	3			BEARING SET,CRANKSHAFT	1						9211・1	9912・2		
					PLAIN,STD										
	(ME996661)														
	ME052054	3			BEARING SET,CRANKSHAFT	1						9211・1	9912・2		
					PLAIN,U/SIZE 0.25										
	(ME996662)														
	ME052055	3			BEARING SET,CRANKSHAFT	1						9211・1	9912・2		
					PLAIN,U/SIZE 0.50										
	(ME996663)														
	ME052056	3			BEARING SET,CRANKSHAFT	1						9211・1	9912・2		
					PLAIN,U/SIZE 0.75										
	(ME996664)														
	ME052057	3			BEARING SET,CRANKSHAFT	1						9211・1	9912・2		
					PLAIN,U/SIZE 1.00										
	(ME996665)														
	ME181323	3			BEARING SET,CRANKSHAFT	1						9912・3	0010・1		
					PLAIN,STD										
	(ME350864)														
	ME181324	3			BEARING SET,CRANKSHAFT	1						9912・3	0010・1		
					PLAIN,U/SIZE 0.25										
	(ME350865)														
	ME181325	3			BEARING SET,CRANKSHAFT	1						9912・3	0010・1		
					PLAIN,U/SIZE 0.50										
	(ME350866)														
	ME181326	3			BEARING SET,CRANKSHAFT	1						9912・3	0010・1		
					PLAIN,U/SIZE 0.75										
	(ME350867)														
	ME181327	3			BEARING SET,CRANKSHAFT	1						9912・3	0010・1		
					PLAIN,U/SIZE 1.00										
	(ME350868)														
	ME350864	3			BEARING SET,CRANKSHAFT	1						0010・2	0803・3		
					PLAIN,STD										
	(ME994204)														
	ME350865	3			BEARING SET,CRANKSHAFT	1						0010・2	0803・3		
					PLAIN,U/SIZE 0.25										
	(ME994205)														
	ME350866	3			BEARING SET,CRANKSHAFT	1						0010・2	0803・3		

silvernorm.co.uk

02 6D240 CTJS08000
01 6D221 CTJS18000

見出番号 REF.-NO.	部品番号 PART NO.	代替 R/P	変記号順 SCENQG	部品名称および記事・仕様記号 PART NAME & DESCRIPTION	型式・個数 MODEL & QTY 01	02					適用号機 APPLICABLE SERIAL NO. FROM@-	-@UPTO	管区 M/R	新規 VRD
				PLAIN,U/SIZE 0.50										
	(ME994206)													
	ME350867	3		BEARING SET,CRANKSHAFT	1						0010・2	0803・3		
				PLAIN,U/SIZE 0.75										
	(ME994207)													
	ME350868	3		BEARING SET,CRANKSHAFT	1						0010・2	0803・3		
				PLAIN,U/SIZE 1.00										
	(ME994208)													
	ME994204			BEARING SET,CRANKSHAFT	1						0804・1			
				STD										
	ME994205			BEARING SET,CRANKSHAFT	1						0804・1			
				U/SIZE 0.25										
	ME994206			BEARING SET,CRANKSHAFT	1						0804・1			
				U/SIZE 0.50										
	ME994207			BEARING SET,CRANKSHAFT	1						0804・1			
				U/SIZE 0.75										
	ME994208			BEARING SET,CRANKSHAFT	1						0804・1			
				U/SIZE 1.00										
	ME350864	3		BEARING SET,CRANKSHAFT		1					0105・1	0803・3		
				PLAIN,STD										
	(ME994204)													
	ME350865	3		BEARING SET,CRANKSHAFT		1					0105・1	0803・3		
				PLAIN,U/SIZE 0.25										
	(ME994205)													
	ME350866	3		BEARING SET,CRANKSHAFT		1					0105・1	0803・3		
				PLAIN,U/SIZE 0.50										
	(ME994206)													
	ME350867	3		BEARING SET,CRANKSHAFT		1					0105・1	0803・3		
				PLAIN,U/SIZE 0.75										
	(ME994207)													
	ME350868	3		BEARING SET,CRANKSHAFT		1					0105・1	0803・3		
				PLAIN,U/SIZE 1.00										
	(ME994208)													
	ME994204			BEARING SET,CRANKSHAFT		1					0804・1			
				STD										
	ME994205			BEARING SET,CRANKSHAFT		1					0804・1			
				U/SIZE 0.25										
	ME994206			BEARING SET,CRANKSHAFT		1					0804・1			
				U/SIZE 0.50										
	ME994207			BEARING SET,CRANKSHAFT		1					0804・1			
				U/SIZE 0.75										
	ME994208			BEARING SET,CRANKSHAFT		1					0804・1			
				U/SIZE 1.00										
03044	3120978101			PLATE,CRANKSHAFT THRUST	3						9211・1			
				STD										
	3120978201			PLATE,CRANKSHAFT THRUST	3						9211・1			
				O/SIZE 0.15										
	3120978301			PLATE,CRANKSHAFT THRUST	3						9211・1			
				O/SIZE 0.30										
	3120978401			PLATE,CRANKSHAFT THRUST	3						9211・1			

silvernorn.co.uk

見出番号 REF.-NO.	部品番号 PART NO.	代替 R/P	変順 SEQ	記号 SCNG	部品名称および記事・仕様記号 PART NAME & DESCRIPTION	型式・個数 MODEL & QTY 01	02					適用号機 APPLICABLE SERIAL NO. FROM@-	-@UPTO	管区 M/R	新規 VRD
					O/SIZE 0.45										
	3120978101				PLATE,CRANKSHAFT THRUST STD		3					0105- 1			
	3120978201				PLATE,CRANKSHAFT THRUST O/SIZE 0.15		3					0105- 1			
	3120978301				PLATE,CRANKSHAFT THRUST O/SIZE 0.30		3					0105- 1			
	3120978401				PLATE,CRANKSHAFT THRUST O/SIZE 0.45		3					0105- 1			

silvernorn.co.uk

OIL PAN

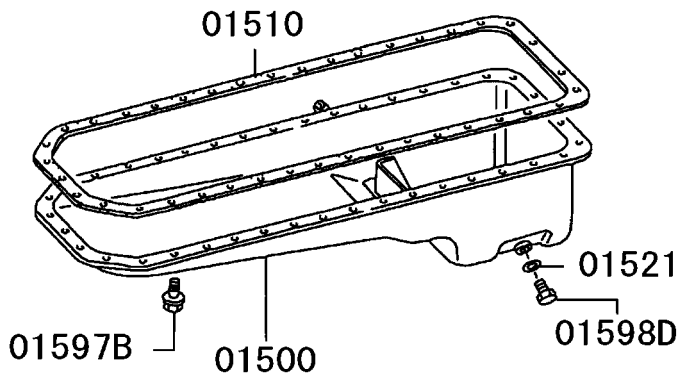

OIL LEVEL GAUGE

6D221:CTJS18

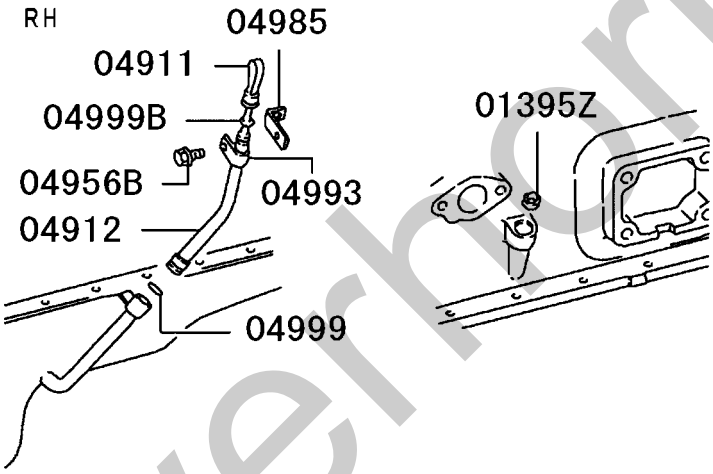

6D240:CTJS08

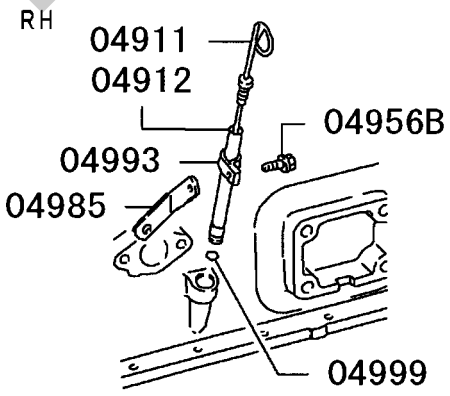

OIL FILLER

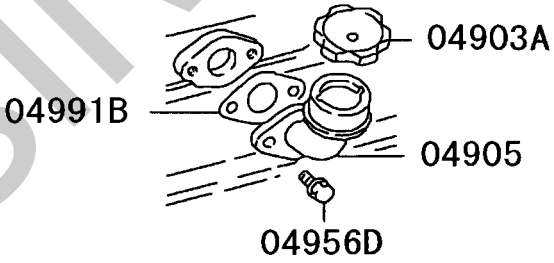

215T01

silvernorm.co.uk

見出番号 REF.-NO.	部品番号 PART NO.	代替 R/P	変順 SEQ	記号 SCNG	部品名称および記事・仕様記号 PART NAME & DESCRIPTION	型式・個数 MODEL & QTY 01	02					適用号機 APPLICABLE SERIAL NO. FROM@-	-@UPTO	管区 M/R	新規 VRD
01395Z	MH037760				CAP,CYLINDER BLOCK	1						9211・1			
					SEALING,D=15										
01500	ME058198				OIL PAN,ENG	1						9211・1			
	ME158178				OIL PAN,ENG		1					0105・1			
01510	ME052497	R			GASKET,ENG OIL PAN	1						9211・1	9412・3		
	(ME150050)														
	ME150050	R			GASKET,ENG OIL PAN	1						9501・1	9607・3		
	(ME152344)														
	ME152344				GASKET,ENG OIL PAN	1						9608・1			
	ME152344				GASKET,ENG OIL PAN		1					0105・1			
01521	MH035018				GASKET,ENG OIL PAN DRAIN PLUG	1	1					9211・1			
					18										
01597B	MH000931				BOLT,ENG OIL PAN	37						9211・1	0206・3		
					FLANGE,10X18										
	MF303363				BOLT,ENG OIL PAN	2						9211・1	0206・3		
					WASHER ASSEMBLED,10X25										
	MS146003				BOLT,ENG OIL PAN	37						0207・1			
					FLANGE,10X18										
	MH001785				BOLT,ENG OIL PAN	2						0207・1			
					FLANGE,10X25										
	MH000931				BOLT,ENG OIL PAN		37					0105・1	0206・3		
					FLANGE,10X18										
	MF303363				BOLT,ENG OIL PAN		2					0105・1	0206・3		
					WASHER ASSEMBLED,10X25										
	MS146003				BOLT,ENG OIL PAN		37					0207・1			
					FLANGE,10X18										
	MH001785				BOLT,ENG OIL PAN		2					0207・1			
					FLANGE,10X25										
01598D	MH037126				PLUG,ENG OIL PAN	1	1					9211・1			
					SCREW,18										
04903A	MD008784	3			CAP ASSY,ENG OIL FILLER	1	1					9211・1			
	(MN143845)														
04905	ME058900				FILLER,ENG OIL	1	1					9211・1			
04911	MH093016				GAUGE,ENG OIL LEVEL	1						9211・1			
	ME158181				GAUGE,ENG OIL LEVEL		1					0105・1			
04912	ME058934				GUIDE,ENG OIL LEVEL GAUGE	1						9211・1			
	ME157032				GUIDE,ENG OIL LEVEL GAUGE		1					0105・1			
04956B	MH000999				BOLT,ENG OIL FILLER	1	1					9211・1			
					FLANGE,6X12										
04956D	MH000713	#			BOLT,ENG OIL FILLER	2						9211・1	9910・2		
					FLANGE,10X20 T02406A										
	MS146004				BOLT,ENG OIL FILLER	2						9910・3			
					FLANGE,10X20										
	MS146004				BOLT,ENG OIL FILLER		2					0105・1			
					FLANGE,10X20										
04985	ME930089				STAY,ENG OIL FILLER	1						9211・1			
	MH023799				STAY,ENG OIL FILLER		1					0105・1			
04991B	MH035087	3			GASKET,ENG OIL FILLER	1						9211・1	9412・3		
	(ME150060)														
	ME150060				GASKET,ENG OIL FILLER	1						9501・1			

silvermorn.co.uk

オイル パン,フィラ & ゲージ
11 -140 OIL PAN,FILLER & GAUGE

02 6D240 CTJS08000
01 6D221 CTJS18000

見出番号 REF.-NO.	部品番号 PART NO.	代替 R/P	変順 SEQ	記号 SCNG	部品名称および記事・仕様記号 PART NAME & DESCRIPTION	型式・個数 MODEL & QTY 01	02	適用号機 APPLICABLE SERIAL NO. FROM@-	-@UPTO	管区 M/R	新規 VRD
	ME150060				GASKET,ENG OIL FILLER		1	0105・1			
04993	MH021015				CLAMP,ENG OIL FILLER D=12.2	1	1	9211・1			
04999	F315001100				O-RING,ENG OIL FILLER D=11	1		9211・1			
	MH035225	3			O-RING,ENG OIL FILLER 11		1	0105・1	0209・3		
	(MH035242)										
	MH035242				O-RING,ENG OIL FILLER 10.8		1	0210・1			
04999B	F315001000				O-RING,ENG OIL FILLER D=10	1		9211・1			

silvernorn.co.uk

SERVICE MEMO

silvernorn.co.uk

FLYWHEEL HOUSING(STD)-1
6D240:CTJS08(-0306・1)

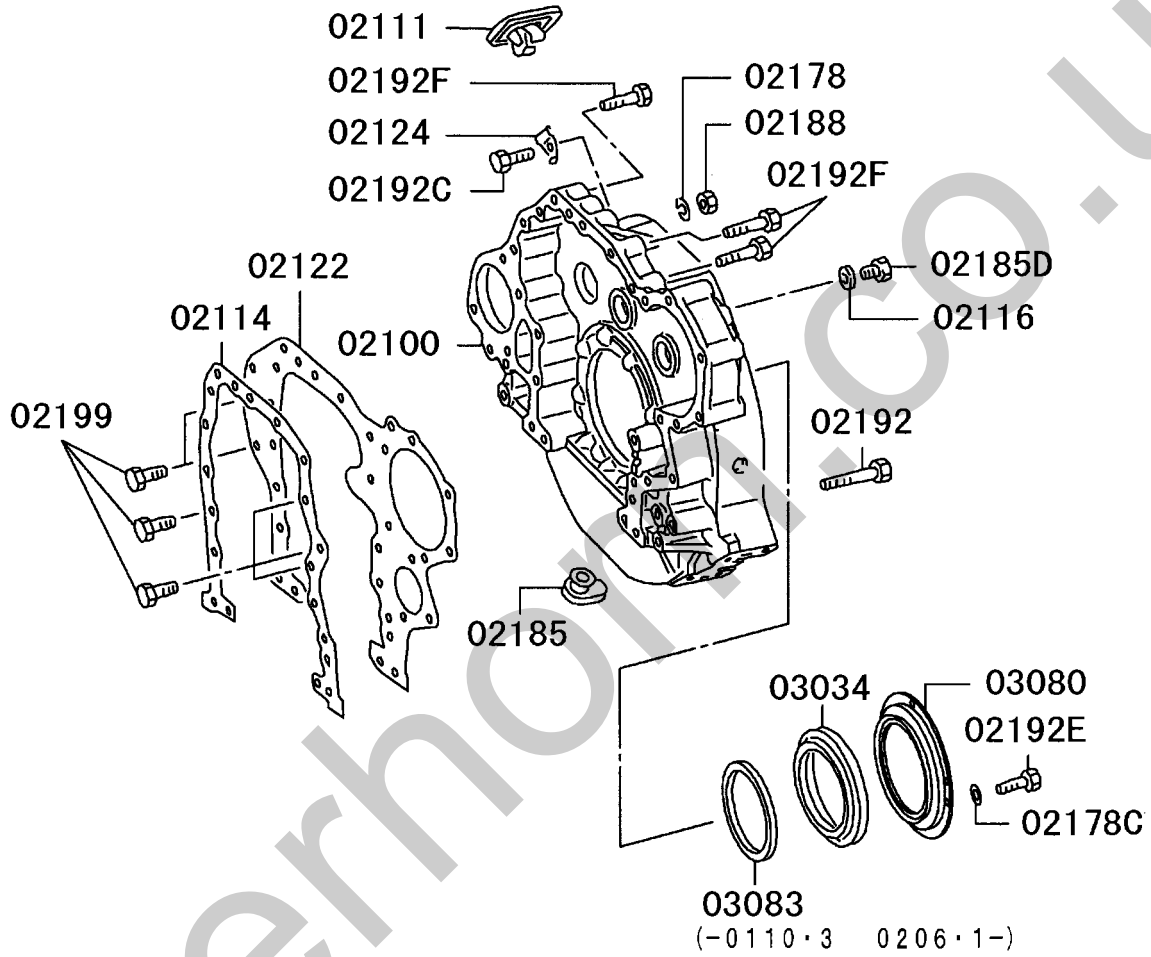

215T01

silverhorn.co.uk

FLYWHEEL HOUSING(WET TYPE)-2

6D221:CTJS18
6D240:CTJS08

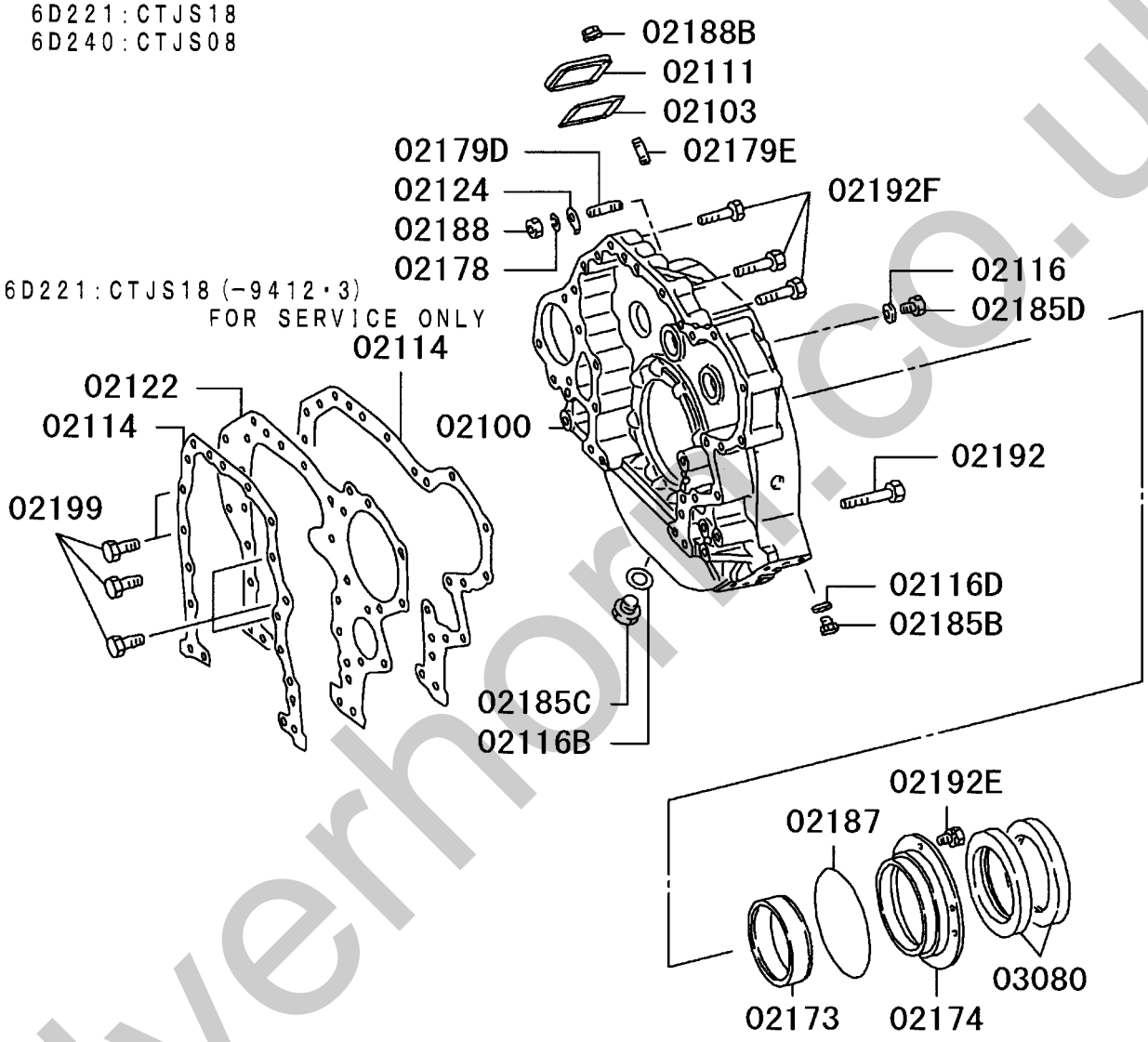

215T02

silverhorn.co.uk

FLYWHEEL

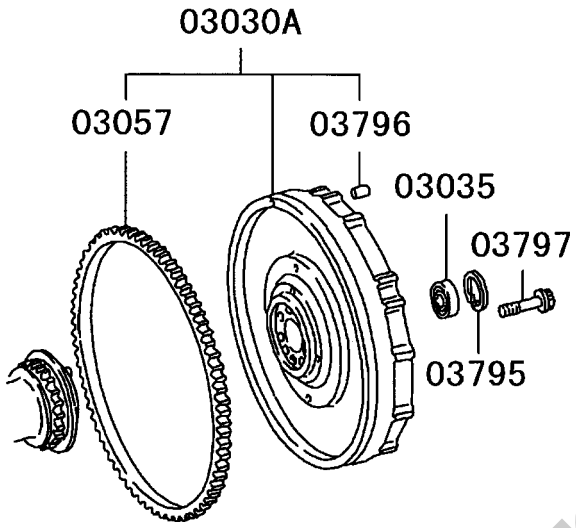

TACHOMETER DRIVE

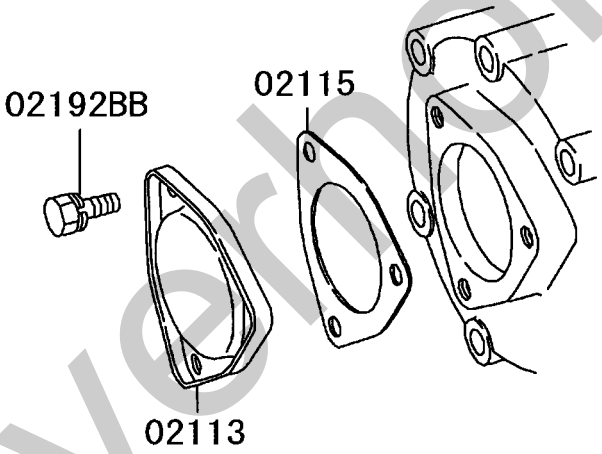

215T03

silverhorn.co.uk

見出番号 REF.-NO.	部品番号 PART NO.	代替 R/P	変順 SEQ	記号 SCNG	部品名称および記事・仕様記号 PART NAME & DESCRIPTION	型式・個数 MODEL & QTY 01	02					適用号機 APPLICABLE SERIAL NO. FROM@-	-@UPTO	管区 M/R	新規 VRD
02100	ME150330	3			HOUSING,FLYWHEEL	1						9211・1	9404・3		
	(ME151089)														
	ME151089	3			HOUSING,FLYWHEEL	1						9405・1	9707・2		
	(ME152604)														
	ME152604				HOUSING,FLYWHEEL	1						9707・3			
	ME152602				HOUSING,FLYWHEEL		1					0105・1	0306・1		
	ME152604				HOUSING,FLYWHEEL		1					0306・2			
02103	3091290400	3			GASKET,FLYWHEEL HOUSING POINTER COVER	1						9211・1	0107・3		
	(ME440946)														
	ME440946				GASKET,FLYWHEEL HOUSING POINTER COVER	1						0108・1			
	ME440946				GASKET,FLYWHEEL HOUSING POINTER COVER		1					0306・2			
02111	3091290300				COVER,FLYWHEEL HOUSING TIMING POINTER	1						9211・1			
	3121202300	R			COVER,FLYWHEEL HOUSING TIMING POINTER		1					0105・1	0109・3		
	(ME151267)														
	ME151267				COVER,FLYWHEEL HOUSING TIMING POINTER		1					0110・1	0306・1		
	3091290300				COVER,FLYWHEEL HOUSING TIMING POINTER		1					0306・2			
02113	3111204100				COVER,FLYWHEEL HOUSING,RR	1	1					9211・1			
02114	ME052671	R			GASKET,ENG RR PLATE CYLINDER BLOCKSIDE	1						9211・1	9412・3		
	(ME150048)														
	ME052672	3			GASKET,ENG RR PLATE FLYWHEEL HOUSING SIDE	1						9211・1	9412・3		
	(ME150049)														
	ME150048				GASKET,ENG RR PLATE CYLINDER BLOCKSIDE	1						9501・1			
	ME150048				GASKET,ENG RR PLATE CYLINDER BLOCKSIDE		1					0105・1			
02115	3111204200				GASKET,FLYWHEEL HOUSING RR COVER	1	1					9211・1			
02116	F420216000				GASKET,FLYWHEEL HOUSING D=16	1	1					9211・1			
02116B	MH035162	R			GASKET,FLYWHEEL HOUSING 33	1						9211・1	9412・3		
	(MH035193)														
	MH035193				GASKET,FLYWHEEL HOUSING 33	1						9501・1			
	MH035193				GASKET,FLYWHEEL HOUSING 33		1					0306・2			
02116D	F420212000				GASKET,FLYWHEEL HOUSING D=12	4	4					9211・1			
02122	ME052661				PLATE,CYLINDER BLOCK,RR	1	1					9211・1			
02124	ME058147				POINTER,FLYWHEEL HOUSING ENG TIMING	1						9211・1			
	ME061699				POINTER,FLYWHEEL HOUSING ENG TIMING		1					0105・1	0306・1		
	ME058147				POINTER,FLYWHEEL HOUSING ENG TIMING		1					0306・2			
02173	3092091200				SLEEVE,FLYWHEEL HOUSING PTO OIL SEAL	1						9211・1	9411・2		
	ME151333				SLEEVE,FLYWHEEL HOUSING PTO OIL SEAL	1						9411・3			
	ME440091				SLEEVE,FLYWHEEL HOUSING PTO OIL SEAL		1					0306・2			
02174	ME058232				RETAINER,FLYWHEEL HOUSING OIL SEAL	1						9211・1			
	ME440090				RETAINER,FLYWHEEL HOUSING OIL SEAL		1					0306・2			
02178	F251508000				WASHER,FLYWHEEL HOUSING SPRING,8	1						9211・1			

silverfern.co.uk

フライホイール & ハウジング
11 -150 FLYWHEEL & HOUSING

02 6D240 CTJS08000
01 6D221 CTJS18000

見出番号 REF.-NO.	部品番号 PART NO.	代替 R/P	変順 SEQ	記号 SCNG	部品名称および記事・仕様記号 PART NAME & DESCRIPTION	型式・個数 MODEL & QTY 01	02					適用号機 APPLICABLE SERIAL NO. FROM@-	-@UPTO	管区 M/R	新規 VRD
	F251506000				WASHER,FLYWHEEL HOUSING SPRING,6		1					0105・1	0306・1		
	F251508000				WASHER,FLYWHEEL HOUSING SPRING,8		2					0306・2			
02178C	F250008000				WASHER,FLYWHEEL HOUSING PLAIN,8		4					0105・1	0306・1		
02179D	MF401931				STUD,FLYWHEEL HOUSING 8X14	1	1					9211・1			
02179E	MF402541				STUD,FLYWHEEL HOUSING 6X14	4	4					9211・1			
02185	3091201400				PLUG,FLYWHEEL HOUSING RUBBER,29		1					0105・1	0306・1		
02185B	MH037752				PLUG,FLYWHEEL HOUSING SCREW,12	4	4					9211・1			
02185C	MH037292				PLUG,FLYWHEEL HOUSING SCREW,33	1	1					9211・1			
02185D	M0001300 (MB001260)	3			PLUG,FLYWHEEL HOUSING SCREW,D=16	1	1					9211・1			
02187	3111203902	#			O-RING,FLYWHEEL HOUSING 179 T06126	1	1					9211・1			
02188	F230008000				NUT,FLYWHEEL HOUSING 8	1						9211・1			
	F230006000				NUT,FLYWHEEL HOUSING 6		1					0105・1	0306・1		
	F230008000				NUT,FLYWHEEL HOUSING 8		1					0306・2			
02188B	MF434103				NUT,FLYWHEEL HOUSING FLANGE,6	4	4					9211・1			
02192	MH000927				BOLT,FLYWHEEL HOUSING FLANGE,12X90	8						9211・1	9910・2		
	MS146065				BOLT,FLYWHEEL HOUSING FLANGE,12X90	8						9910・3			
	MS146065				BOLT,FLYWHEEL HOUSING FLANGE,12X90		8					0105・1			
02192BB	MF300841				BOLT,FLYWHEEL HOUSING WASHER ASSEMBLED,10X20	3	3					9211・1			
02192C	F102506025				BOLT,FLYWHEEL HOUSING 6X25		1					0105・1	0306・1		
02192E	0200181640				BOLT,FLYWHEEL HOUSING WASHER ASSEMBLED,8X16	4						9211・1			
	MF240050				BOLT,FLYWHEEL HOUSING WASHER ASSEMBLED,8X14		4					0105・1	0306・1		
	0200181640				BOLT,FLYWHEEL HOUSING WASHER ASSEMBLED,8X16		4					0306・2			
02192F	MH000925				BOLT,FLYWHEEL HOUSING FLANGE,12X60	5						9211・1	9910・2		
	MS146059				BOLT,FLYWHEEL HOUSING FLANGE,12X60	5						9910・3			
	MS146059				BOLT,FLYWHEEL HOUSING		5					0105・1			

silvehorn.co.uk

02 6D240 CTJS08000
01 6D221 CTJS18000

見出番号 REF.-NO.	部品番号 PART NO.	代替 R/P	変順	記号 SCENQG	部品名称および記事・仕様記号 PART NAME & DESCRIPTION	型式・個数 MODEL & QTY 01	02					適用号機 APPLICABLE SERIAL NO. FROM@-	-@UPTO	管区 M/R	新規 VRD
					FLANGE,12X60										
02199	MH000733				BOLT,ENG RR PLATE	9						9211・1	0209・3		
					FLANGE,12X20										
	MS146051				BOLT,ENG RR PLATE	9						9907・1			
					FLANGE,12X20										
	MH000733				BOLT,ENG RR PLATE		4					0105・1	0209・3		
					FLANGE,12X20										
	MS146051				BOLT,ENG RR PLATE		9					0105・1			
					FLANGE,12X20										
03030A	ME052658	R			FLYWHEEL ASSY	1						9211・1	9411・2		
	(ME150497)														
	ME150497	3			FLYWHEEL ASSY	1						9411・3			
	(ME151859)														
	ME150497	3			FLYWHEEL ASSY		1					0105・1			
	(ME151859)														
03034	3092020100	#			OIL SLINGER,CRANKSHAFT,RR		1					0105・1	0108・2		
					T02468A										
	ME351469				OIL SLINGER,CRANKSHAFT,RR		1					0108・3	0110・3		
	3092020100	#			OIL SLINGER,CRANKSHAFT,RR		1					0111・1	0205・3		
					T02468A										
	ME351469				OIL SLINGER,CRANKSHAFT,RR		1					0206・1	0306・1		
03035	MH040026				BEARING,FLYWHEEL DRIVE PINION	1	1					9211・1			
					BALL										
03057	ME062828				RING GEAR,FLYWHEEL	1						9211・1	0202・3		
					N=143										
	ME351296				RING GEAR,FLYWHEEL	1						0203・1			
					N=143										
	ME062828				RING GEAR,FLYWHEEL		1					0105・1	0202・3		
					N=143										
	ME351296				RING GEAR,FLYWHEEL		1					0203・1			
					N=143										
03080	3091290800				OIL SEAL,CRANKSHAFT,RR	2						9211・1			
	ME152584				OIL SEAL,CRANKSHAFT,RR		1					0105・1	0306・1		
	3091290800				OIL SEAL,CRANKSHAFT,RR		2					0306・2			
03083	ME351471	3			RING,CRANKSHAFT RR OIL SLINGER		1					0108・3	0110・3		
	(ME351837)														
	ME352391				RING,CRANKSHAFT RR OIL SLINGER		1					0206・1	0306・1		
03795	F320206200				SNAP RING,FLYWHEEL	1	1					9211・1			
					D=62										
03796	MF472405				PIN,FLYWHEEL	2	2					9211・1			
					DOWEL,10X20										
03797	ME052691				BOLT,FLYWHEEL	8	8					9211・1			
					FLANGE,16X50.5										

silvermorn.co.uk

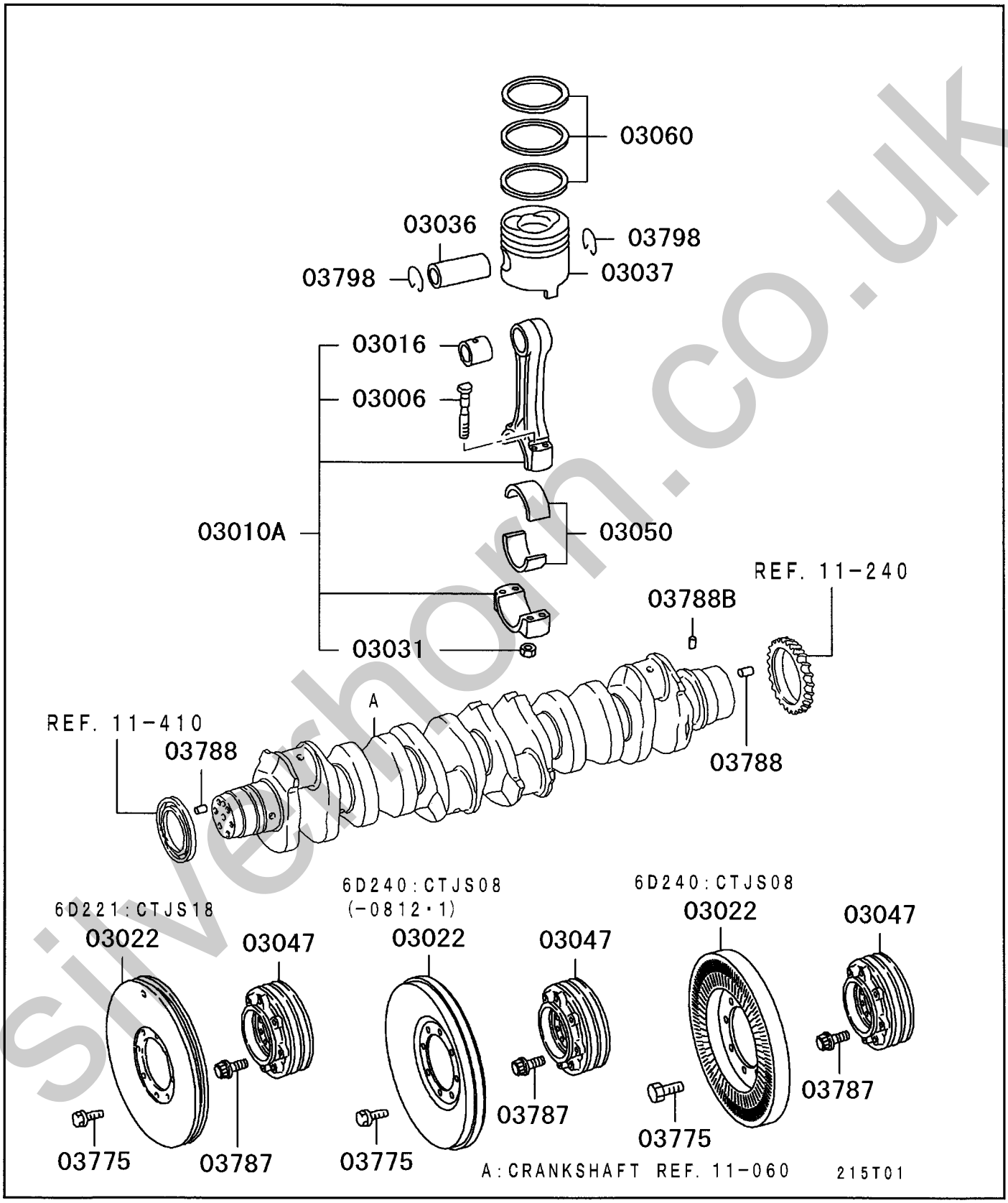

Silvernorn.co.uk

11 -210 PISTON,CONNROD & CRANKSHAFT

02 6D240 CTJS08000
01 6D221 CTJS18000

見出番号 REF.-NO.	部品番号 PART NO.	代替 R/P	変記号順 SEQ SCNG	部品名称および記事・仕様記号 PART NAME & DESCRIPTION	型式・個数 MODEL & QTY 01	02					適用号機 APPLICABLE SERIAL NO. FROM@-	-@UPTO	管区 M/R	新規 VRD
03006	ME052765			BOLT,CONNROD	24	24					9211・1			
				13X107										
03010A	ME052763	3		CONNECTING ROD ASSY	6						9211・1	9412・3		
	(ME052825)													
	ME150492	3		CONNECTING ROD ASSY	6						9501・1	0012・2		
	(ME150493)													
	ME150493			CONNECTING ROD ASSY	6						0012・3	0510・3		
	ME357130			CONNECTING ROD ASSY	6						0511・1			
	ME150493			CONNECTING ROD ASSY		6					0105・1	0510・3		
	ME357130			CONNECTING ROD ASSY		6					0511・1			
03016	ME052660			BUSHING,CONNROD	6						9211・1	9412・3		
	ME151450			BUSHING,CONNROD	6						9501・1	0510・3		
	ME052660			BUSHING,CONNROD	6						0511・1			
	ME151450			BUSHING,CONNROD		6					0105・1			
03022	3092200102	3		DAMPER,CRANKSHAFT TORSIONAL	1						9211・1	0605・3		
	(ME357929)													
	ME357929			DAMPER,CRANKSHAFT TORSIONAL	1						0606・1			
	ME121799	#		DAMPER,CRANKSHAFT TORSIONAL		1					0105・1	0407・1		
				T02013B										
	ME150849	#		DAMPER,CRANKSHAFT TORSIONAL		1					0407・2	0812・2		
				T09034										
	ME359097			DAMPER,CRANKSHAFT TORSIONAL		1					0812・3			V
03031	ME032042			NUT,CONNROD	24	24					9211・1			
				FLANGE,13										
03036	ME052149			PIN,PISTON	6	6					9211・1			
				50X106										
03037	ME052668			PISTON	6						9211・1			
				O/SIZE 0.50										
	ME052669			PISTON	6						9211・1			
				O/SIZE 0.75										
	ME052670			PISTON	6						9211・1			
				O/SIZE 1.00										
	ME052665			PISTON	6						9211・1			
				A SIZE										
	ME052666			PISTON	6						9211・1			
				B SIZE										
	ME052667			PISTON	6						9211・1			
				C SIZE										
	ME158100			PISTON		6					0105・1			
				O/SIZE 0.50										
	ME158101			PISTON		6					0105・1			
				O/SIZE 0.75										
	ME158102			PISTON		6					0105・1			
				O/SIZE 1.00										
	ME158097			PISTON		6					0105・1			
				A SIZE										
	ME158098			PISTON		6					0105・1			
				B SIZE										
	ME158099			PISTON		6					0105・1			
				C SIZE										

silvernorn.co.uk

02 6D240 CTJS08000
01 6D221 CTJS18000

見出番号 REF.-NO.	部品番号 PART NO.	代替 R/P	変順 SEQ	記号 SCNG	部品名称および記事・仕様記号 PART NAME & DESCRIPTION	型式・個数 MODEL & QTY 01	02					適用号機 APPLICABLE SERIAL NO. FROM@-	-@UPTO	管区 M/R	新規 VRD
03047	ME058336				PULLEY,CRANKSHAFT	1	1					9211・1			
03050	ME052488				BEARING SET,CONNROD PLAIN,STD	1						9211・1	9912・2		
	ME052489				BEARING SET,CONNROD PLAIN,U/SIZE 0.25	1						9211・1	9912・2		
	ME052490				BEARING SET,CONNROD PLAIN,U/SIZE 0.50	1						9211・1	9912・2		
	ME052491				BEARING SET,CONNROD PLAIN,U/SIZE 0.75	1						9211・1	9912・2		
	ME052492				BEARING SET,CONNROD PLAIN,U/SIZE 1.00	1						9211・1	9912・2		
	ME181337	#			BEARING SET,CONNROD STD T08014	1						9912・3	0604・3		
	ME181338	#			BEARING SET,CONNROD U/SIZE 0.25 T08014	1						9912・3	0604・3		
	ME181339	#			BEARING SET,CONNROD U/SIZE 0.50 T08014	1						9912・3	0604・3		
	ME181340	#			BEARING SET,CONNROD U/SIZE 0.75 T08014	1						9912・3	0604・3		
	ME181341	#			BEARING SET,CONNROD U/SIZE 1.00 T08014	1						9912・3	0604・3		
	ME994419				BEARING SET,CONNROD STD	1						0605・1			
	ME994420				BEARING SET,CONNROD U/SIZE 0.25	1						0605・1			
	ME994421				BEARING SET,CONNROD U/SIZE 0.50	1						0605・1			
	ME994422				BEARING SET,CONNROD U/SIZE 0.75	1						0605・1			
	ME994423				BEARING SET,CONNROD U/SIZE 1.00	1						0605・1			
	ME181337	#			BEARING SET,CONNROD STD T08014		1					0105・1	0604・3		
	ME181338	#			BEARING SET,CONNROD U/SIZE 0.25 T08014		1					0105・1	0604・3		
	ME181339	#			BEARING SET,CONNROD U/SIZE 0.50 T08014		1					0105・1	0604・3		
	ME181340	#			BEARING SET,CONNROD U/SIZE 0.75 T08014		1					0105・1	0604・3		
	ME181341	#			BEARING SET,CONNROD U/SIZE 1.00 T08014		1					0105・1	0604・3		
	ME994419				BEARING SET,CONNROD STD		1					0605・1			
	ME994420				BEARING SET,CONNROD U/SIZE 0.25		1					0605・1			
	ME994421				BEARING SET,CONNROD U/SIZE 0.50		1					0605・1			
	ME994422				BEARING SET,CONNROD U/SIZE 0.75		1					0605・1			
	ME994423				BEARING SET,CONNROD		1					0605・1			

silvermorn.co.uk

見出番号 REF.-NO.	部品番号 PART NO.	代替 R/P	変記号順 SEQ	部品名称および記事・仕様記号 PART NAME & DESCRIPTION	型式・個数 MODEL & QTY 01	02					適用号機 APPLICABLE SERIAL NO. FROM@-	-@UPTO	管区 M/R	新規 VRD
				U/SIZE 1.00										
03060	ME052787	R		RING SET,PISTON	1						9211・1	9604・3		
				STD										
	(ME995477)													
	ME052788	R		RING SET,PISTON	1						9211・1	9604・3		
				O/SIZE 0.50										
	(ME995478)													
	ME052789	R		RING SET,PISTON	1						9211・1	9604・3		
				O/SIZE 0.75										
	(ME995479)													
	ME052790	R		RING SET,PISTON	1						9211・1	9604・3		
				O/SIZE 1.00										
	(ME995480)													
	ME995477			RING SET,PISTON	1						9605・1			
				STD										
	ME995478			RING SET,PISTON	1						9605・1			
				O/SIZE 0.50										
	ME995479			RING SET,PISTON	1						9605・1			
				O/SIZE 0.75										
	ME995480			RING SET,PISTON	1						9605・1			
				O/SIZE 1.00										
	ME350786			RING SET,PISTON		1					0105・1			
				STD										
	ME350787			RING SET,PISTON		1					0105・1			
				O/SIZE 0.50										
	ME350788			RING SET,PISTON		1					0105・1			
				O/SIZE 0.75										
	ME350789			RING SET,PISTON		1					0105・1			
				O/SIZE 1.00										
03775	MH000922			BOLT,TORSIONAL DAMPER	8						9211・1	9910・2		
				FLANGE,12X16										
	MS146351			BOLT,TORSIONAL DAMPER	8						9910・3			
				FLANGE,12X20										
	MS146351			BOLT,TORSIONAL DAMPER		8					0105・1	0812・2		
				FLANGE,12X20										
	MS146397			BOLT,TORSIONAL DAMPER		8					0812・3			V
				FLANGE,12X22										
03787	MH000377			BOLT,CRANKSHAFT PULLEY	6						9211・1	0207・3		
				FLANGE,14X33										
	ME352719			BOLT,CRANKSHAFT PULLEY	6						0208・1			
	MH000377			BOLT,CRANKSHAFT PULLEY		6					0105・1	0207・3		
				FLANGE,14X33										
	ME352719			BOLT,CRANKSHAFT PULLEY		6					0208・1			
03788	MF472407			PIN,CRANKSHAFT	2	2					9211・1			
				DOWEL,14X28										
03788B	MH012026			PIN,CRANKSHAFT	1	1					9211・1			
				DOWEL,5X11										
03798	3121733100			SNAP RING,PISTON	12	12					9211・1			

silvermorn.co.uk

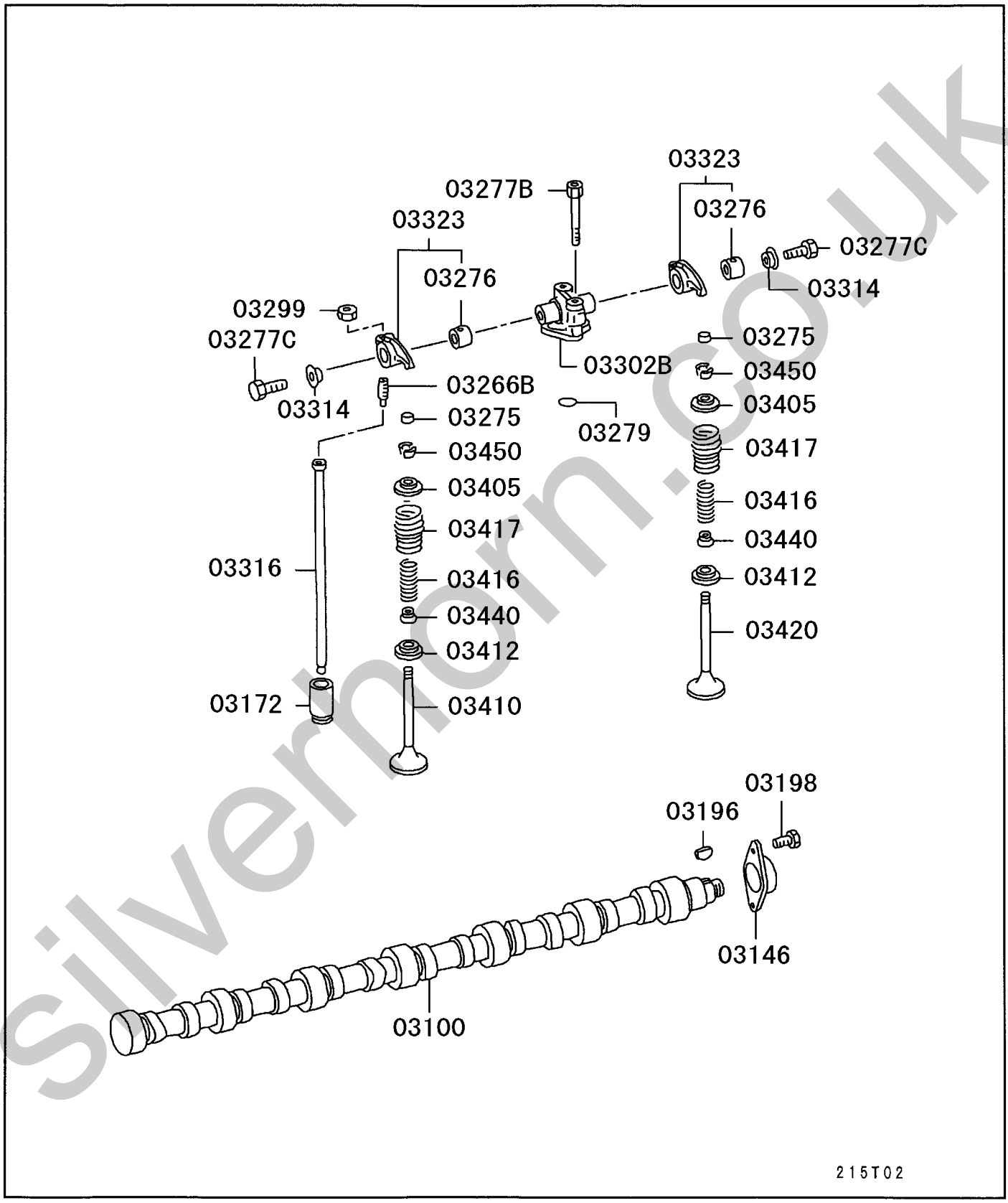

silvernorn.co.uk

(-9605・3)

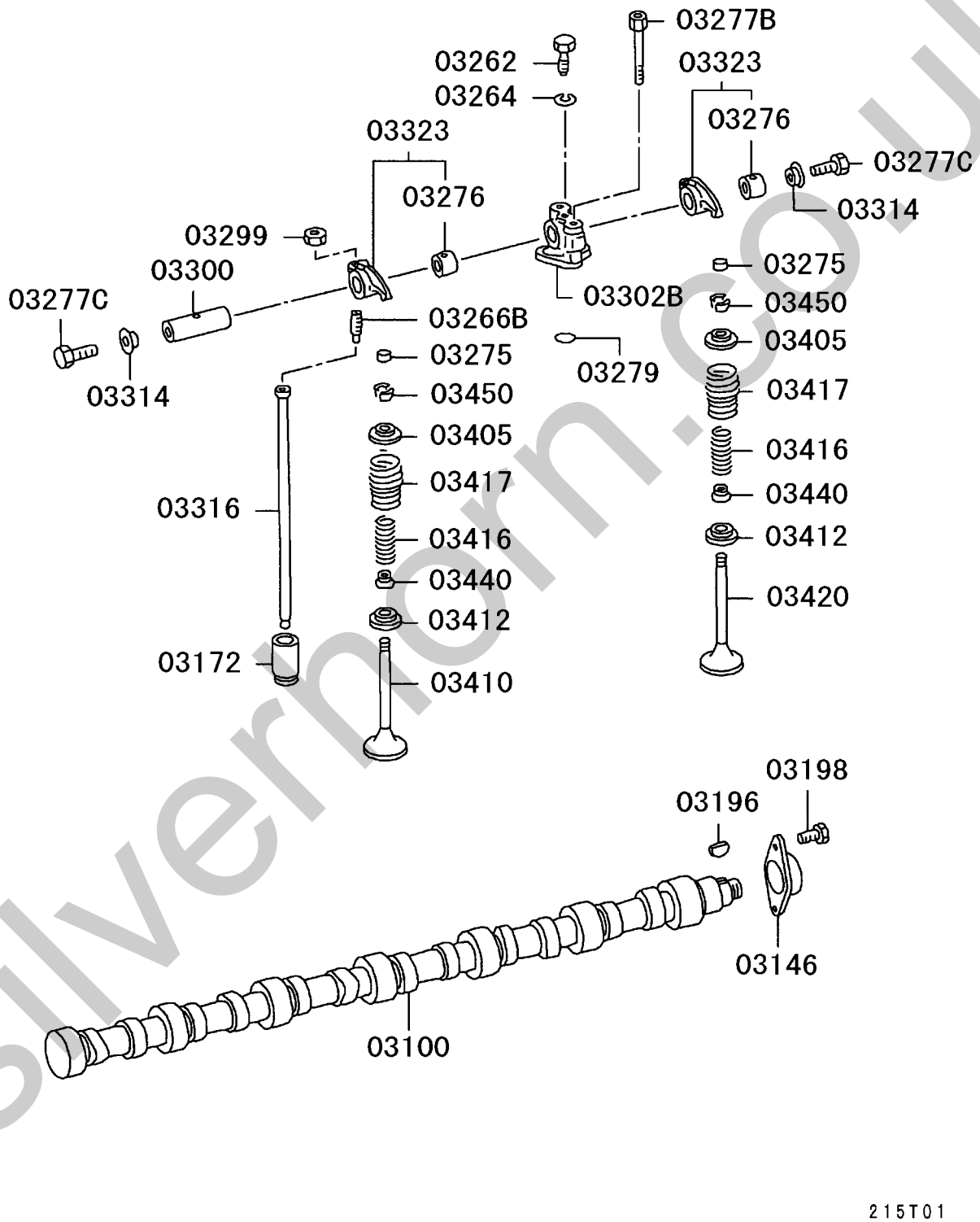

Silvernorn.co.uk

215T01

見出番号 REF.-NO.	部品番号 PART NO.	代替 R/P	変記号順 SEQ SCNG	部品名称および記事・仕様記号 PART NAME & DESCRIPTION	型式・個数 MODEL & QTY 01	02					適用号機 APPLICABLE SERIAL NO. FROM@-	-@UPTO	管区 M/R	新規 VRD
03100	ME051209	#		CAMSHAFT	1						9211・1	9502・3		
				T95042										
	ME151299			CAMSHAFT	1						9503・1			
	ME151299			CAMSHAFT		1					0105・1			
03146	3090510500	#		PLATE,CAMSHAFT THRUST	1						9211・1	9502・3		
				T95042										
	ME151300			PLATE,CAMSHAFT THRUST	1						9503・1			
	ME151300			PLATE,CAMSHAFT THRUST		1					0105・1			
03172	ME061021			TAPPET,VALVE	12						9211・1	0908・2		
	ME359811			TAPPET,VALVE	12						0908・3			V
	ME061021			TAPPET,VALVE		12					0105・1	0908・2		
	ME359811			TAPPET,VALVE		12					0908・3			V
03196	F287005019			KEY,CAMSHAFT	1	1					9211・1			
				WOODRUFF,5X19										
03198	MH000714			BOLT,CAMSHAFT	2						9211・1	0304・3		
				FLANGE,10X25										
	MS146306			BOLT,CAMSHAFT	2						0305・1			
				FLANGE,10X25										
	MH000714			BOLT,CAMSHAFT		2					0105・1	0304・3		
				FLANGE,10X25										
	MS146306			BOLT,CAMSHAFT		2					0305・1			
				FLANGE,10X25										
03262	3090400900			SET SCREW,VALVE GEAR TRAIN	6						9211・1	9605・3		
				8X17										
03264	F251508000			WASHER,VALVE GEAR TRAIN	6						9211・1	9605・3		
				SPRING,8										
03266B	ME051584	3		SCREW,VALVE GEAR TRAIN	12						9211・1	0109・3		
				TAPPING,10X45										
	(ME351744)													
	ME351744			SCREW,VALVE GEAR TRAIN	12						0110・1			
				10X43										
	ME051584	3		SCREW,VALVE GEAR TRAIN		12					0105・1	0109・3		
				TAPPING,10X45										
	(ME351744)													
	ME351744			SCREW,VALVE GEAR TRAIN		12					0110・1			
				10X43										
03275	3000424302			CAP,VALVE GEAR TRAIN	12	12					9211・1			
				12										
03276	3090402200			BUSHING,VALVE GEAR TRAIN	12	12					9211・1			
03277B	ME051702	R		BOLT,VALVE GEAR TRAIN	6						9211・1	9605・3		
				10X84										
	(ME152008)													
	ME152008			BOLT,VALVE GEAR TRAIN	6						9606・1			
				10X84										
	ME152008			BOLT,VALVE GEAR TRAIN		6					0105・1			
				10X84										
03277C	MF241222			BOLT,VALVE GEAR TRAIN	12	12					9211・1			
				WASHER ASSEMBLED,6X10										
03279	MH035135			O-RING,VALVE GEAR TRAIN	6	6					9211・1			
				17										

silvermorn.co.uk

見出番号 REF.-NO.	部品番号 PART NO.	代替 R/P	変記号 SEQ SCNG	部品名称および記事・仕様記号 PART NAME & DESCRIPTION	型式・個数 MODEL & QTY 01	02					適用号機 APPLICABLE SERIAL NO. FROM@-	-@UPTO	管区 M/R	新規 VRD
03299	F230510000			NUT,VALVE GEAR TRAIN	12	12					9211・1			
				10										
03300	3090400801			SHAFT,ROCKER ARM	6						9211・1	9605・3		
03302B	3090410702			BRACKET,ROCKER SHAFT	6						9211・1	9605・3		
	ME150511			BRACKET,ROCKER SHAFT	6						9606・1			
	ME150511			BRACKET,ROCKER SHAFT		6					0105・1			
03314	3090401600			PLATE,ROCKER SHAFT THRUST	12	12					9211・1			
03316	ME051180			PUSH ROD,ROCKER ARM	12	12					9211・1			
03323	ME051051			ROCKER ARM,INLET & EXHAUST VALVE	12	12					9211・1			
03405	ME051410	R		RETAINER,VALVE SPRING	12						9211・1	9810・3		
	(ME095645)													
	ME095645			RETAINER,VALVE SPRING	12						9811・1			
	ME095645			RETAINER,VALVE SPRING		12					0105・1			
03410	ME051696			VALVE,INLET	6						9211・1			
	ME051696			VALVE,INLET		6					0105・1	0409・2		
	ME051698			VALVE,INLET		6					0409・3			
03412	ME051083			SEAT,VALVE SPRING	12	12					9211・1			
03416	ME061398			SPRING,VALVE,INR	12	12					9211・1			
03417	ME051208			SPRING,VALVE,OTR	12	12					9211・1			
03420	ME051697			VALVE,EXHAUST	6	6					9211・1			
03440	ME091814	3		SEAL,VALVE STEM	12						9211・1	9901・3		
	(ME153274)													
	ME153274			SEAL,VALVE STEM	12						9902・1			
	ME153274			SEAL,VALVE STEM		12					0105・1			
03450	3120434200			LOCK,VALVE SPRING RETAINER	24	24					9211・1			

silvernorn.co.uk

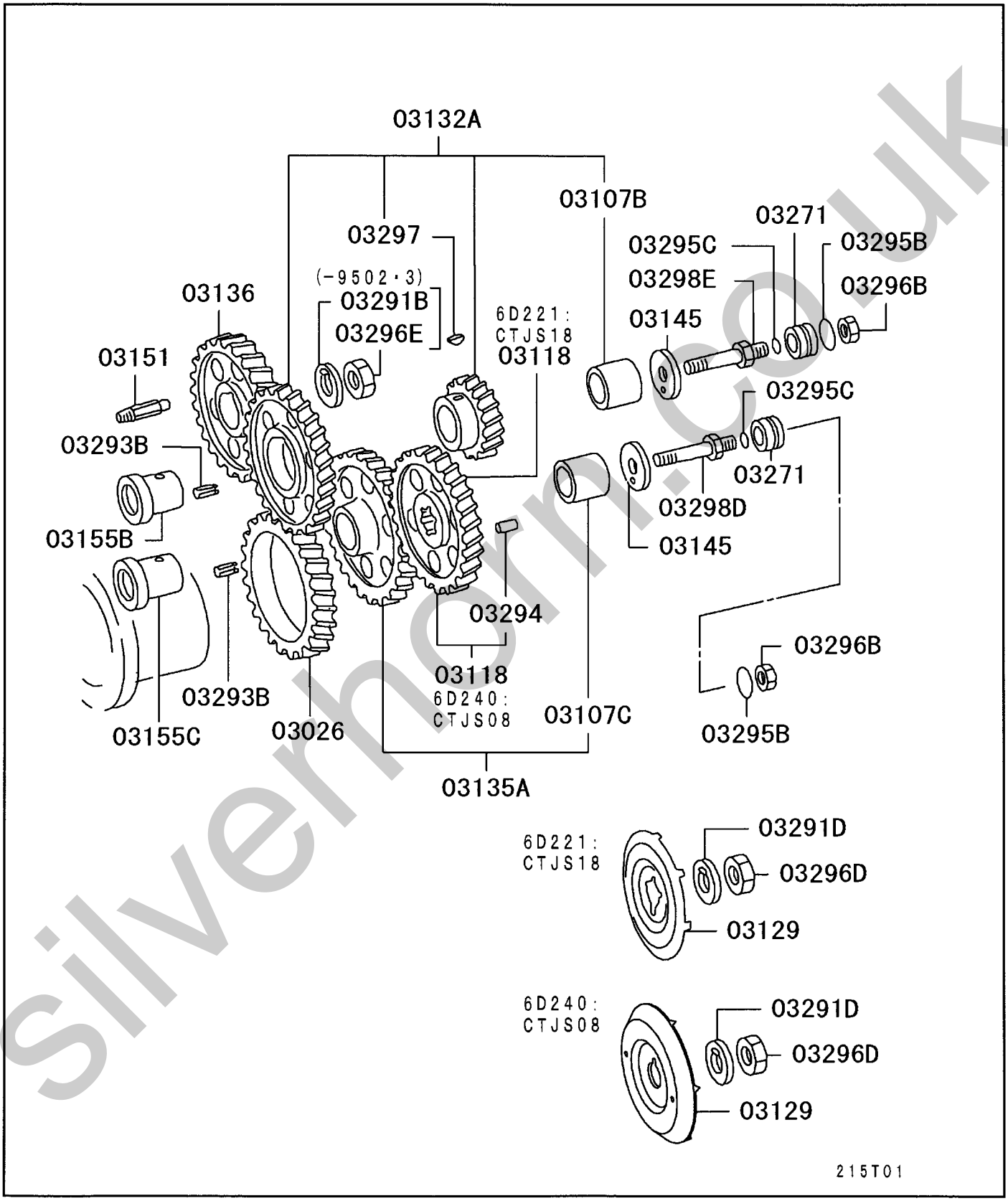

Silvermore.co.uk

見出番号 REF.-NO.	部品番号 PART NO.	代替 R/P	変順 SEQ	記号 SCNG	部品名称および記事・仕様記号 PART NAME & DESCRIPTION	型式・個数 MODEL & QTY 01	02					適用号機 APPLICABLE SERIAL NO. FROM@-	-@UPTO	管区 M/R	新規 VRD
03026	ME091034				GEAR,CRANKSHAFT	1						9211・1			
					N=63										
	ME093097				GEAR,CRANKSHAFT		1					0105・1			
					N=63										
03107B	ME062905				BUSHING,TIMING GEAR TRAIN	1	1					9211・1			
					43X44										
03107C	ME052843				BUSHING,TIMING GEAR TRAIN	1	1					9211・1			
					51X50										
03118	ME052996				GEAR,INJECTION PUMP DRIVE	1						9211・1			
					N=63										
	ME052916				GEAR,INJECTION PUMP DRIVE		1					0105・1			
					N=63										
03129	ME062660				PLATE,INJECTION PUMP DRIVE GEAR	1						9211・1			
	ME158303				PLATE,INJECTION PUMP DRIVE GEAR		1					0105・1			
03132A	ME091037	R			GEAR ASSY,CAM IDLER	1						9211・1	9411・2		
					N=33,66										
	(ME150506)														
	ME150506				GEAR ASSY,CAM IDLER	1						9411・3			
					N=33,66										
	ME150506				GEAR ASSY,CAM IDLER		1					0105・1			
					N=33,66										
03135A	ME052940	R			GEAR ASSY,INJECTION PUMP IDLER	1						9211・1	9411・2		
					N=68										
	(ME150689)														
	ME150689				GEAR ASSY,INJECTION PUMP IDLER	1						9411・3			
					N=68										
	ME150689				GEAR ASSY,INJECTION PUMP IDLER		1					0105・1			
					N=68										
03136	ME052942				GEAR,CAMSHAFT	1						9211・1	9502・3		
					N=63										
	ME151298				GEAR,CAMSHAFT	1						9503・1			
					N=63										
	ME151298				GEAR,CAMSHAFT		1					0105・1			
					N=63										
03145	ME062326				PLATE,CAM IDLER GEAR THRUST	2	2					9211・1			
03151	3090702900				PLUG,TIMING GEAR TRAIN	1	1					9211・1			
					TAPER										
03155B	ME052769	R			SHAFT,CAM IDLER GEAR	1						9211・1	9409・3		
	(ME150519)														
	ME150519				SHAFT,CAM IDLER GEAR	1						9410・1			
	ME150519				SHAFT,CAM IDLER GEAR		1					0105・1			
03155C	ME052802	R			SHAFT,CAM IDLER GEAR	1						9211・1	9409・3		
	(ME150520)														
	ME150520				SHAFT,CAM IDLER GEAR	1						9410・1			
	ME150520				SHAFT,CAM IDLER GEAR		1					0105・1			
03271	ME062573				COLLAR,TIMING GEAR TRAIN	2	2					9211・1			
03291B	ME062323				WASHER,TIMING GEAR TRAIN	1						9211・1	9502・3		
					LOCK,27										
03291D	3117502109				WASHER,TIMING GEAR TRAIN	1	1					9211・1			
					LOCK,24										

sivemorn.co.uk

タイミング ギヤ
11 -240 TIMING GEAR

02 6D240 CTJS08000
01 6D221 CTJS18000

見出番号 REF.-NO.	部品番号 PART NO.	代替 R/P	変順 SEQ	記号 SCNG	部品名称および記事・仕様記号 PART NAME & DESCRIPTION	型式・個数 MODEL & QTY 01	02					適用号機 APPLICABLE SERIAL NO. FROM@-	-@UPTO	管区 M/R	新規 VRD
03293B	MH012037				SPRING PIN,TIMING GEAR TRAIN 5X10	2	2					9211・1			
03294	MF472402				PIN,TIMING GEAR TRAIN DOWEL,5X12		2					0105・1			
03295B	F315603500				O-RING,TIMING GEAR TRAIN 35	2	2					9211・1			
03295C	3112304100				O-RING,TIMING GEAR TRAIN D=15	2	2					9211・1			
03296B	F230016000				NUT,TIMING GEAR TRAIN 16	2						9211・1	9412・3		
	F230516000				NUT,TIMING GEAR TRAIN 16	2						9501・1			
	F230516000				NUT,TIMING GEAR TRAIN 16		2					0105・1			
03296D	MH004075				NUT,TIMING GEAR TRAIN JAM,24	1	1					9211・1			
03296E	MH004074				NUT,TIMING GEAR TRAIN JAM,27	1						9211・1	9502・3		
03297	F287005019				KEY,TIMING GEAR TRAIN WOODRUFF,5X19	1	1					9211・1			
03298D	ME052803	R			BOLT,TIMING GEAR TRAIN 16X88	1						9211・1	9412・3		
	(ME150508)														
	ME150508				BOLT,TIMING GEAR TRAIN 16X88	1						9501・1			
	ME150508				BOLT,TIMING GEAR TRAIN 16X88		1					0105・1			
03298E	ME052962	R			BOLT,TIMING GEAR TRAIN 16X78	1						9211・1	9412・3		
	(ME150509)														
	ME150509				BOLT,TIMING GEAR TRAIN	1						9501・1			
	ME150509				BOLT,TIMING GEAR TRAIN		1					0105・1			

silvernorn.co.uk

SERVICE MEMO

silvernorn.co.uk

AIR COMPRESSOR (FOR 1CYL)

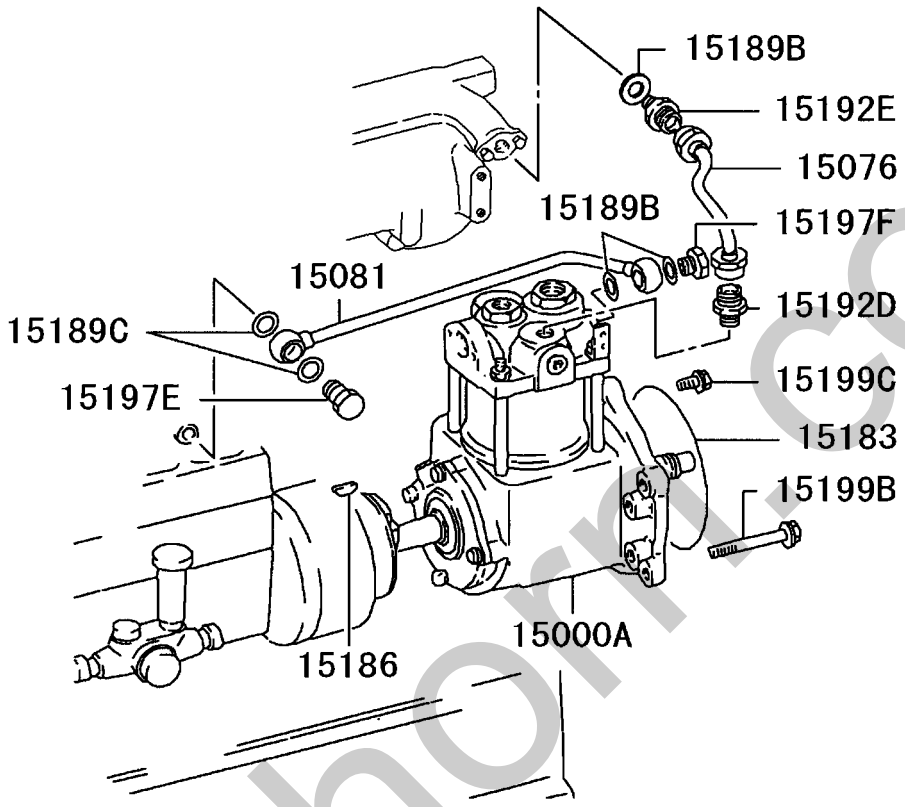

215T01

silvermoor.co.uk

AIR OUTLET PIPE(FOR 1CYL)

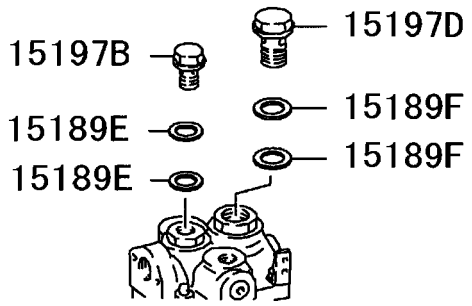

AIR SUCTION PIPE(FOR 1CYL)
6D221:CTJS18
6D240:CTJS08(-0204・3)

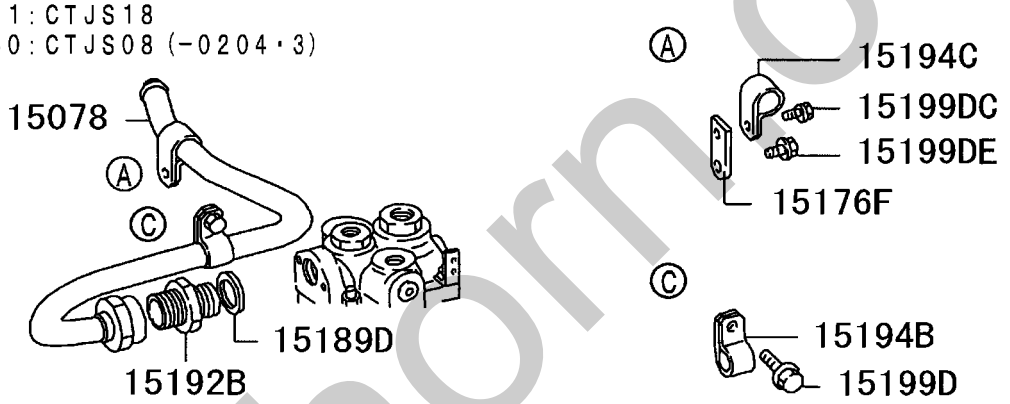

6D240:CTJS08

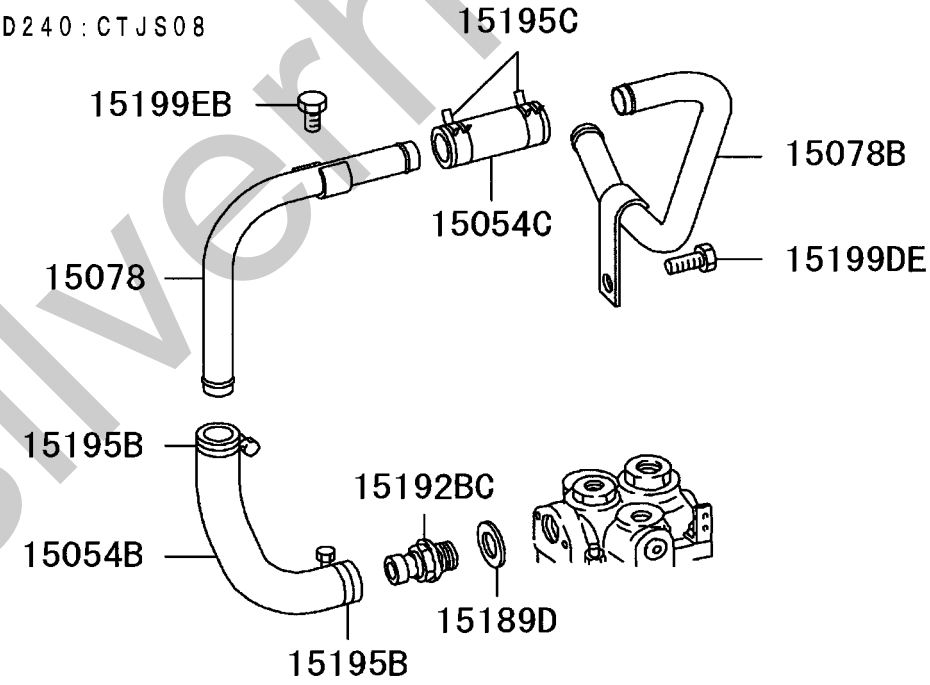

215T02

silverhorn.co.uk

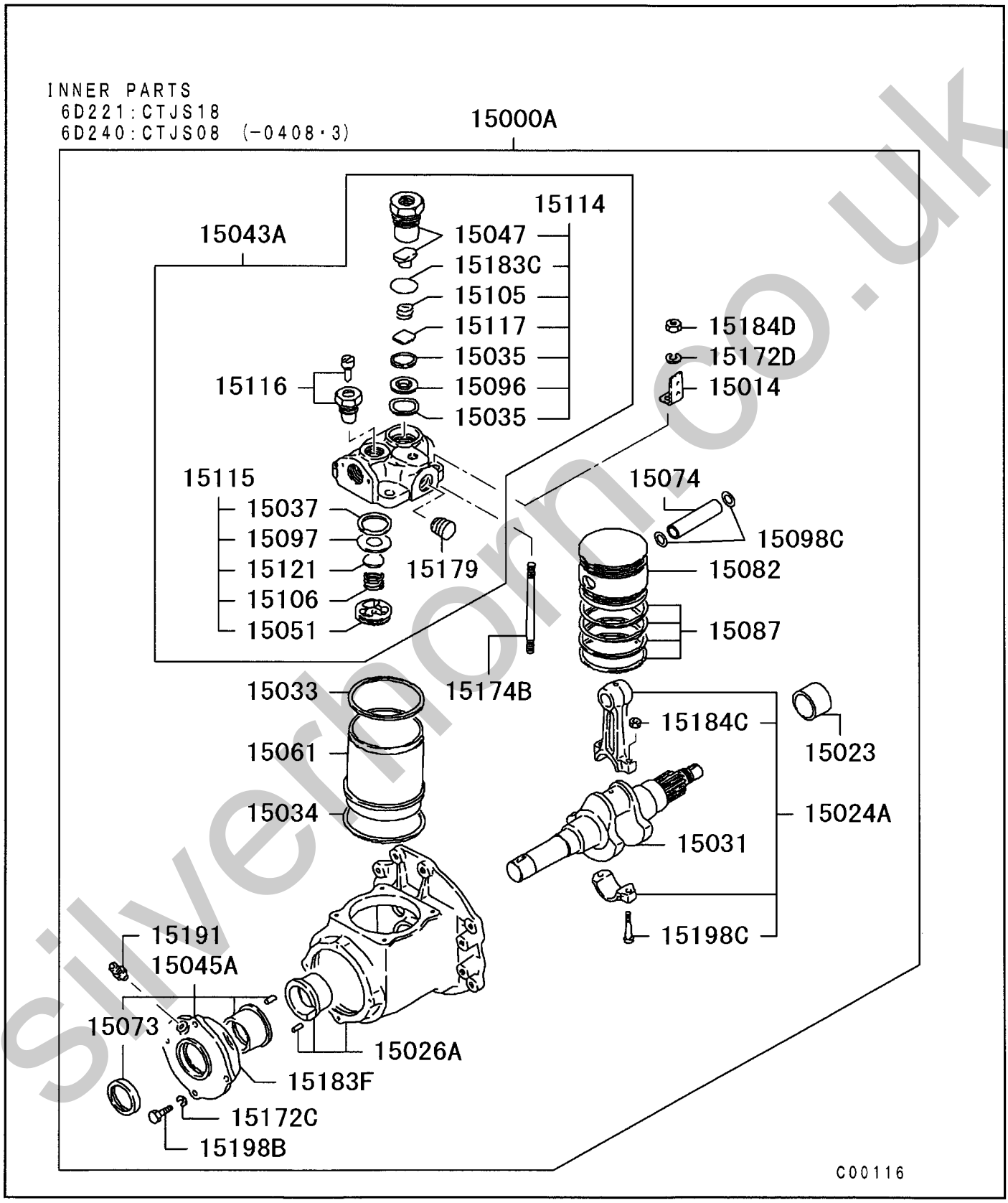

silvernorn-co.uk

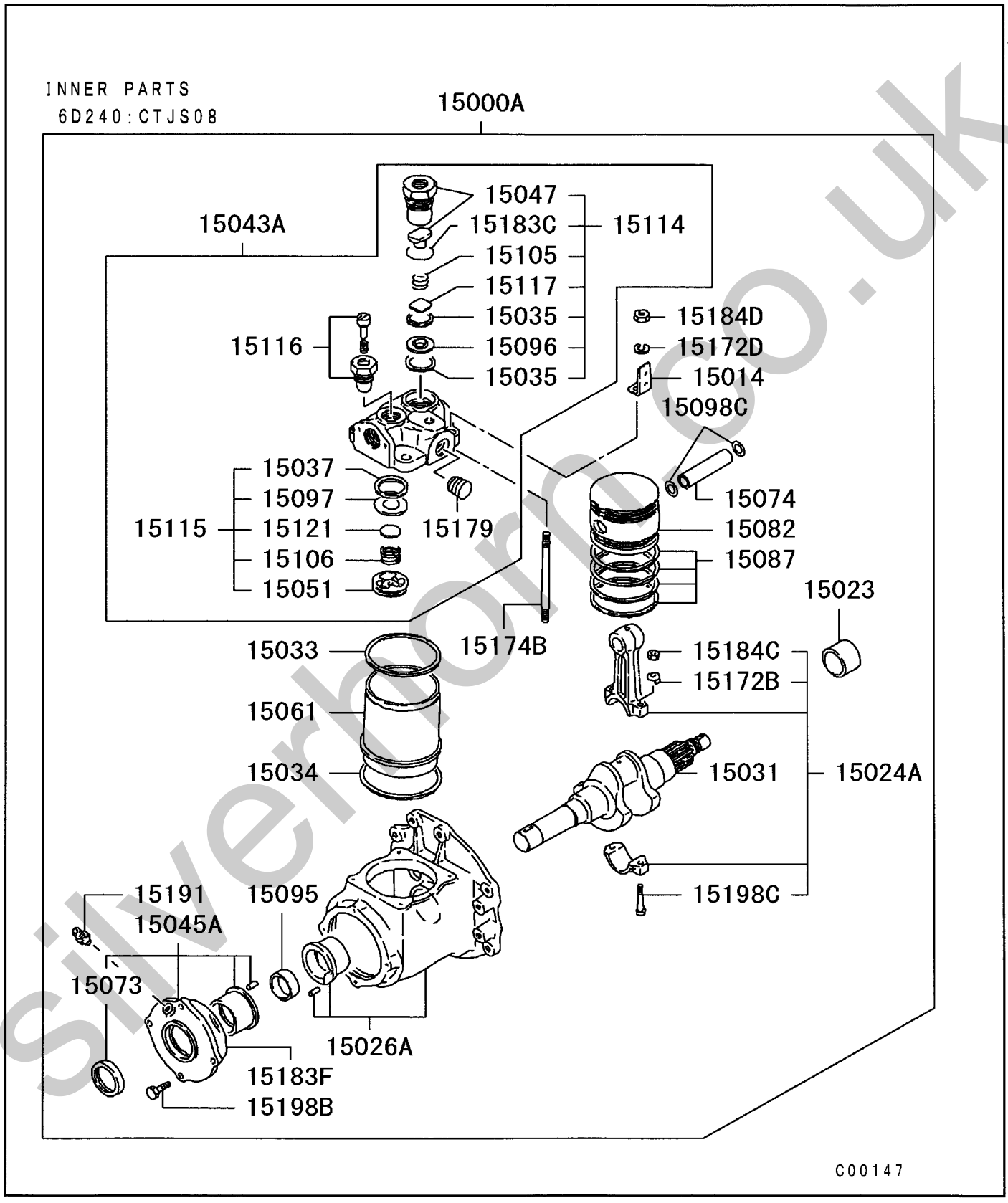

silverhorn.co.uk

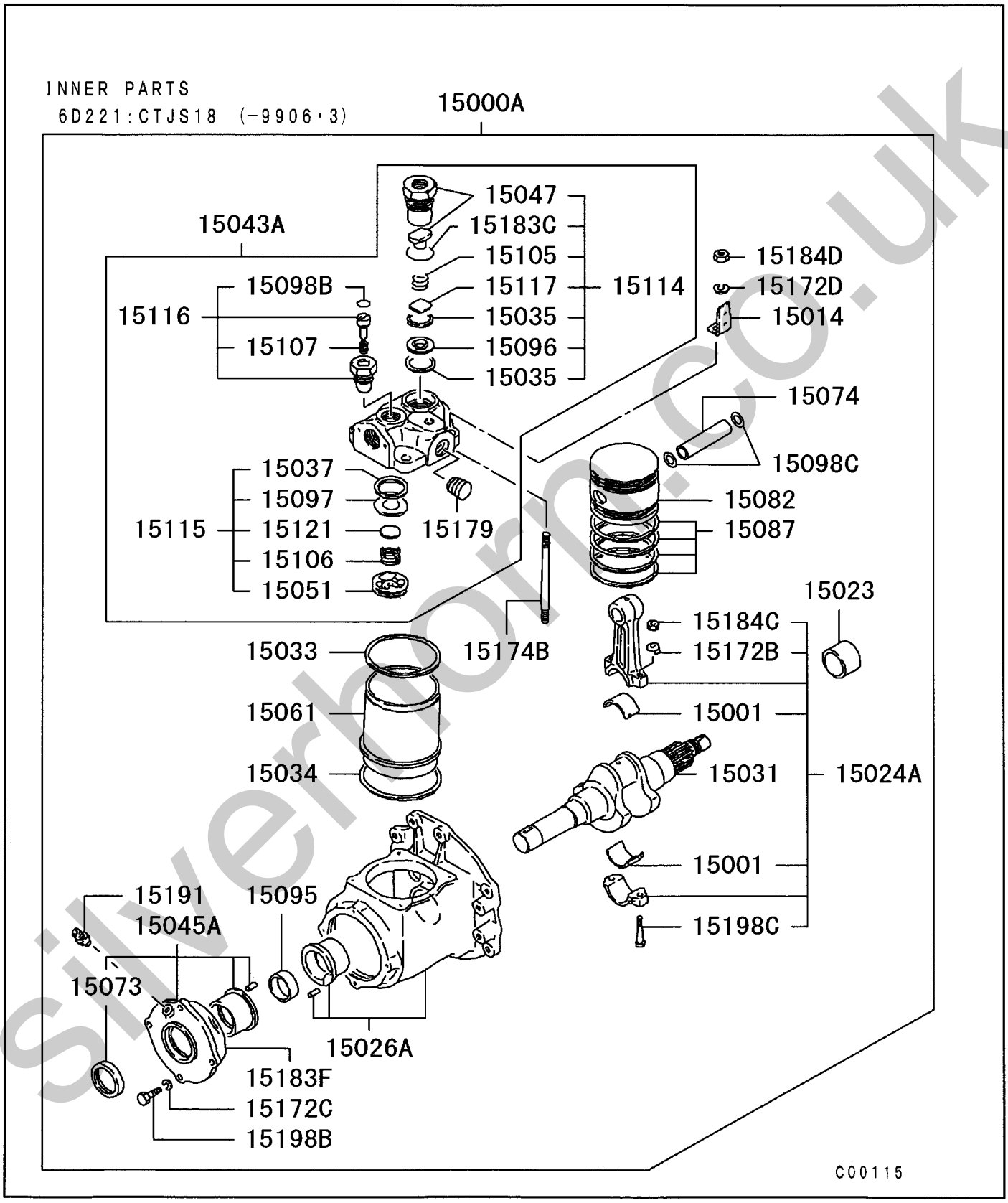

silverhorn.co.uk

エア コンプレッサ
11 -340 AIR COMPRESSOR

02 6D240 CTJS08000
01 6D221 CTJS18000

見出番号 REF.-NO.	部品番号 PART NO.	代替 R/P	変記号 SEQ SCNG	部品名称および記事・仕様記号 PART NAME & DESCRIPTION	型式・個数 MODEL & QTY 01	02					適用号機 APPLICABLE SERIAL NO. FROM@-	-@UPTO	管区 M/R	新規 VRD
15000A	ME150342	R		AIR COMPRESSOR ASSY	1						9211・1	9703・3		
	(ME150344)													
	ME150344			AIR COMPRESSOR ASSY	1						9704・1			
	ME150600	3		AIR COMPRESSOR ASSY		1					0105・1	0408・3		
	(ME355448)													
	ME355448			AIR COMPRESSOR ASSY		1					0409・1			
15001	3097520900	3		BEARING,AIR COMPRESSOR CONNROD	2						9211・1	9906・3		
	(ME713006)													
15014	ME713031			BRACKET,AIR COMPRESSOR HEAD PIPE	1	1					9211・1			
15023	3097524600			COLLAR,AIR COMPRESSOR	1						9211・1			
	ME713226			COLLAR,AIR COMPRESSOR		1					0105・1	0408・3		
	ME713266			COLLAR,AIR COMPRESSOR		1					0409・1			
15024A	3097501040			CONNECTING ROD ASSY,AIR COMPRESSOR	1						9211・1	9906・3		
	ME737132			CONNECTING ROD ASSY,AIR COMPRESSOR	1						9907・1			
	ME737132			CONNECTING ROD ASSY,AIR COMPRESSOR		1					0105・1			
15026A	ME057119			CRANKCASE ASSY,AIR COMPRESSOR	1	1					9211・1			
15031	ME737137			CRANKSHAFT,AIR COMPRESSOR	1						9211・1			
	ME737139			CRANKSHAFT,AIR COMPRESSOR		1					0105・1			
15033	3097524500			GASKET,AIR COMPRESSOR CYLINDER HEAD	1						9211・1			
	3097524500			GASKET,AIR COMPRESSOR CYLINDER HEAD		1					0105・1	0408・3		
	ME713014			GASKET,AIR COMPRESSOR CYLINDER HEAD		1					0409・1			
15034	3097521900	3		GASKET,AIR COMPRESSOR CYLINDER LINER	1						9211・1	9703・3		
	(ME713329)													
	ME713329			GASKET,AIR COMPRESSOR CYLINDER LINER	1						9704・1			
	ME713329			GASKET,AIR COMPRESSOR CYLINDER LINER		1					0105・1			
15035	3097522800			GASKET,AIR COMPRESSOR DELIVERY VALVE	2						9211・1			
	3097522800			GASKET,AIR COMPRESSOR DELIVERY VALVE		2					0105・1	0408・3		
	ME713024			GASKET,AIR COMPRESSOR DELIVERY VALVE		2					0409・1			
15037	3097523500	R		GASKET,AIR COMPRESSOR SUCTION VALVE	1						9211・1			
	(ME713020)													
	ME713020			GASKET,AIR COMPRESSOR SUCTION VALVE		1					0105・1			
15043A	ME713206			HEAD ASSY,AIR COMPRESSOR CYLINDER	1	1					9211・1			
15045A	ME713424			HOLDER ASSY,AIR COMPRESSOR BEARING	1						9211・1	9906・3		
	ME737215			HOLDER ASSY,AIR COMPRESSOR BEARING	1						9907・1			
	ME737214			HOLDER ASSY,AIR COMPRESSOR BEARING		1					0105・1	0408・3		
	ME737042			HOLDER ASSY,AIR COMPRESSOR BEARING		1					0409・1			
15047	ME713224			HOLDER,AIR COMPRESSOR DELIVERY VALVE	1	1					9211・1			
15051	3097523100			HOLDER,AIR COMPRESSOR SUCTION VALVE	1						9211・1			
	3097523100			HOLDER,AIR COMPRESSOR SUCTION VALVE		1					0105・1	0408・3		
	ME713016			HOLDER,AIR COMPRESSOR SUCTION VALVE		1					0409・1			
15054B	ME057332			HOSE,AIR COMPRESSOR SUCTION 20X220		1					0205・1			
15054C	3117503901			HOSE,AIR COMPRESSOR SUCTION 20X78		1					0205・1			
15061	3097522100			LINER,AIR COMPRESSOR CYLINDER	1						9211・1			
	3097522100			LINER,AIR COMPRESSOR CYLINDER		1					0105・1	0408・3		
	ME760103			LINER,AIR COMPRESSOR CYLINDER		1					0409・1			
15073	ME713419	3		OIL SEAL,AIR COMPRESSOR CRANKSHAFT,FR	1						9211・1			
	(ME737121)													
	ME737204			OIL SEAL,AIR COMPRESSOR CRANKSHAFT,FR		1					0105・1	0408・3		

silvermn.co.uk

02 6D240 CTJS08000
01 6D221 CTJS18000

見出番号 REF.-NO.	部品番号 PART NO.	代替 R/P	変記号 順SCN EQG	部品名称および記事・仕様記号 PART NAME & DESCRIPTION	型式・個数 MODEL & QTY 01	02					適用号機 APPLICABLE SERIAL NO. FROM@-	-@UPTO	管区 M/R	新規 VRD
	ME713408	3		OIL SEAL,AIR COMPRESSOR CRANKSHAFT,FR		1					0409・1			
	(ME737118)													
15074	3097521700	3		PIN,AIR COMPRESSOR PISTON	1						9211・1	9906・3		
	(ME737202)													
	ME737202			PIN,AIR COMPRESSOR PISTON	1						9907・1			
	ME737202			PIN,AIR COMPRESSOR PISTON		1					0105・1			
15076	ME150237			PIPE,AIR COMPRESSOR WATER OUTLET	1	1					9211・1			
15078	ME157205			PIPE,AIR COMPRESSOR SUCTION	1						9211・1			
	ME157205			PIPE,AIR COMPRESSOR SUCTION		1					0105・1	0204・3		
	ME441099			PIPE,AIR COMPRESSOR SUCTION		1					0205・1			
15078B	ME441102			PIPE,AIR COMPRESSOR SUCTION		1					0205・1			
15081	ME150236			PIPE,AIR COMPRESSOR WATER INLET	1	1					9211・1			
15082	ME713114	3		PISTON,AIR COMPRESSOR CYLINDER	1						9211・1	9906・3		
	(ME713361)													
	ME713361			PISTON,AIR COMPRESSOR CYLINDER	1						9907・1			
	ME713361			PISTON,AIR COMPRESSOR CYLINDER		1					0105・1	0408・3		
	ME760102			PISTON,AIR COMPRESSOR CYLINDER		1					0409・1			
15087	ME713327	#		RING SET,AIR COMPRESSOR PISTON	1						9211・1			
				T03016										
	ME713327	#		RING SET,AIR COMPRESSOR PISTON		1					0105・1	0408・3		
				T03016										
	ME713466			RING SET,AIR COMPRESSOR PISTON		1					0409・1			
15095	ME713420			SLEEVE,AIR COMPRESSOR CRANKSHAFT	1						9211・1	9803・1		
	ME737125			SLEEVE,AIR COMPRESSOR CRANKSHAFT	1						9803・2	9906・3		
	ME713409			SLEEVE,AIR COMPRESSOR CRANKSHAFT		1					0409・1			
15096	3097522700			SEAT,AIR COMPRESSOR DELIVERY VALVE	1						9211・1			
	3097522700			SEAT,AIR COMPRESSOR DELIVERY VALVE		1					0105・1	0408・3		
	ME713023			SEAT,AIR COMPRESSOR DELIVERY VALVE		1					0409・1			
15097	3097523400	3		SEAT,AIR COMPRESSOR SUCTION VALVE	1						9211・1			
	(ME713019)													
	ME713019			SEAT,AIR COMPRESSOR SUCTION VALVE		1					0105・1			
15098B	3097524300	3		SNAP RING,AIR COMPRESSOR INR	1						9211・1	9906・3		
	(3097516200)													
15098C	3097521800	R		SNAP RING,AIR COMPRESSOR INR	2						9211・1			
	(ME713078)													
	ME713078			SNAP RING,AIR COMPRESSOR INR		2					0105・1			
15105	3097522500	R		SPRING,AIR COMPRESSOR DELIVERY VALVE	1						9211・1			
	(ME713021)													
	3097522500	R		SPRING,AIR COMPRESSOR DELIVERY VALVE		1					0105・1	0408・3		
	(ME713021)													
	ME713021			SPRING,AIR COMPRESSOR DELIVERY VALVE		1					0409・1			
15106	3097523200	R		SPRING,AIR COMPRESSOR SUCTION VALVE	1						9211・1			
	(ME713017)													
	3097523200	R		SPRING,AIR COMPRESSOR SUCTION VALVE		1					0105・1	0408・3		
	(ME713017)													
	ME713017			SPRING,AIR COMPRESSOR SUCTION VALVE		1					0409・1			
15107	3097524200			SPRING,AIR COMPRESSOR UNLOADER VALVE	1						9211・1	9906・3		
15114	3097502060			VALVE KIT,AIR COMPRESSOR DELIVERY	1						9211・1			
	3097502060			VALVE KIT,AIR COMPRESSOR DELIVERY		1					0105・1	0408・3		
	ME713032			VALVE KIT,AIR COMPRESSOR DELIVERY		1					0409・1			

silvermn.co.uk

見出番号 REF.-NO.	部品番号 PART NO.	代替 R/P	変順 SEQ	記号 SCNG	部品名称および記事・仕様記号 PART NAME & DESCRIPTION	型式・個数 MODEL & QTY 01	02					適用号機 APPLICABLE SERIAL NO. FROM@-	-@UPTO	管区 M/R	新規 VRD
15115	3097502070				VALVE KIT,AIR COMPRESSOR SUCTION	1						9211・1			
	3097502070				VALVE KIT,AIR COMPRESSOR SUCTION		1					0105・1	0408・3		
	ME713033				VALVE KIT,AIR COMPRESSOR SUCTION		1					0409・1			
15116	3097501070	3			VALVE KIT,AIR COMPRESSOR UNLOADER	1						9211・1	9906・3		
	(ME737130)														
	ME737130				VALVE KIT,AIR COMPRESSOR UNLOADER	1						9907・1			
	ME737130				VALVE KIT,AIR COMPRESSOR UNLOADER		1					0105・1			
15117	3097522600	R			VALVE,AIR COMPRESSOR DELIVERY	1						9211・1			
	(ME713022)														
	ME713022				VALVE,AIR COMPRESSOR DELIVERY		1					0105・1			
15121	3097523300				VALVE,AIR COMPRESSOR SUCTION	1						9211・1			
	3097523300				VALVE,AIR COMPRESSOR SUCTION		1					0105・1	0408・3		
	ME713018				VALVE,AIR COMPRESSOR SUCTION		1					0409・1			
15172B	3097521200	R			WASHER,AIR COMPRESSOR INR	2						9211・1	9906・3		
	(ME713009)														
	ME713009				WASHER,AIR COMPRESSOR INR		2					0409・1			
15172C	0334013024				WASHER,AIR COMPRESSOR INR	4						9211・1			
					SPRING,8										
	ME713076				WASHER,AIR COMPRESSOR INR		4					0105・1	0408・3		
15172D	F251510000				WASHER,AIR COMPRESSOR INR	4						9211・1			
					SPRING,10										
	F251510000				WASHER,AIR COMPRESSOR INR		4					0105・1	0408・3		
					SPRING,10										
	ME713081				WASHER,AIR COMPRESSOR INR		4					0409・1			
					SPRING,10										
15174B	ME713208				STUD,AIR COMPRESSOR	4	4					9211・1			
15176F	3097504400				STAY,AIR COMPRESSOR	1	1					9211・1			
15179	ME713385				PLUG,AIR COMPRESSOR INR	1	1					9211・1			
15183	MH035606				O-RING,AIR COMPRESSOR	1						9211・1	0107・3		
					D=154										
	ME093522				O-RING,AIR COMPRESSOR	1						0108・1			
					D=153.4										
	MH035606				O-RING,AIR COMPRESSOR		1					0105・1	0107・3		
					D=154										
	ME093522				O-RING,AIR COMPRESSOR		1					0108・1			
					D=153.4										
15183C	3097522900				O-RING,AIR COMPRESSOR	1						9211・1			
	3097522900				O-RING,AIR COMPRESSOR		1					0105・1	0408・3		
	ME713025				O-RING,AIR COMPRESSOR		1					0409・1			
15183F	ME713337				O-RING,AIR COMPRESSOR	1	1					9211・1			
15184C	3097525100				NUT,AIR COMPRESSOR INR	2						9211・1	9906・3		
	ME737201				NUT,AIR COMPRESSOR INR	2						9907・1			
	ME737201				NUT,AIR COMPRESSOR INR		2					0105・1	0408・3		
	ME713008				NUT,AIR COMPRESSOR INR		2					0409・1			
15184D	0634831018	R			NUT,AIR COMPRESSOR INR	4						9211・1			
	(ME713082)														
	ME713082				NUT,AIR COMPRESSOR INR		4					0105・1			
					10										
15186	F287005022				KEY,AIR COMPRESSOR	1						9211・1			
					WOODRUFF,5X22										

silverlorn.co.uk

02 6D240 CTJS08000
01 6D221 CTJS18000

見出番号 REF.-NO.	部品番号 PART NO.	代替 R/P	変順 SEQ	記号 SCNG	部品名称および記事・仕様記号 PART NAME & DESCRIPTION	型式・個数 MODEL & QTY 01	02					適用号機 APPLICABLE SERIAL NO. FROM@-	-@UPTO	管区 M/R	新規 VRD
	MF476220				KEY,AIR COMPRESSOR WOODRUFF,6X25		1					0105・1			
15189B	F420214000				GASKET,AIR COMPRESSOR D=14	3	3					9211・1			
15189C	F420216000				GASKET,AIR COMPRESSOR D=16	2	2					9211・1			
15189D	F420227000				GASKET,AIR COMPRESSOR D=27	1	1					9211・1			
15189E	MH035160	R			GASKET,AIR COMPRESSOR 18	2						9211・1	9412・3		
	(MH035190)														
	MH035190				GASKET,AIR COMPRESSOR 18	2						9501・1			
	MH035190				GASKET,AIR COMPRESSOR 18		2					0105・1			
15189F	MH035161	R			GASKET,AIR COMPRESSOR 24	2						9211・1	9412・3		
	(MH035192)														
	MH035192				GASKET,AIR COMPRESSOR 24	2						9501・1			
	MH035192				GASKET,AIR COMPRESSOR 24		2					0105・1			
15191	ME713196				JOINT,AIR COMPRESSOR INR	1	1					9211・1			
15192B	MH038913				JOINT,AIR COMPRESSOR	1	1					9211・1			
15192BC	MH037397				JOINT,AIR COMPRESSOR		1					0205・1			
15192D	MH037507				JOINT,AIR COMPRESSOR	1	1					9211・1			
15192E	MH037453				JOINT,AIR COMPRESSOR	1	1					9211・1			
15194B	MH020290				CLIP,AIR COMPRESSOR 20	1	1					9211・1			
15194C	MH020558				CLIP,AIR COMPRESSOR D=20	1	1					9211・1			
15195B	MS660170				CLAMP,AIR COMPRESSOR D=26		2					0205・1			
15195C	MS660170				CLAMP,AIR COMPRESSOR D=26		2					0205・1			
15197B	MF650106				EYEBOLT,AIR COMPRESSOR 18X28	1	1					9211・1			
15197D	3097506600				EYEBOLT,AIR COMPRESSOR 24X36	1	1					9211・1			
15197E	F461016000				EYEBOLT,AIR COMPRESSOR 16X29	1	1					9211・1			
15197F	MH037087				EYEBOLT,AIR COMPRESSOR 14X26	1	1					9211・1			
15198B	F102508022				BOLT,AIR COMPRESSOR INR 8X22	4						9211・1			
	ME713077				BOLT,AIR COMPRESSOR INR 8X22		4					0105・1	0408・3		
	ME713384				BOLT,AIR COMPRESSOR INR 8X22		4					0409・1			
15198C	ME713093				BOLT,AIR COMPRESSOR INR	2	2					9211・1			

silverfern.co.uk

エア コンプレッサ
11 -340 AIR COMPRESSOR

02 6D240 CTJS08000
01 6D221 CTJS18000

見出番号 REF.-NO.	部品番号 PART NO.	代替 R/P	変順 SEQ	記号 SCNG	部品名称および記事・仕様記号 PART NAME & DESCRIPTION	型式・個数 MODEL & QTY 01	02					適用号機 APPLICABLE SERIAL NO. FROM@-	-@UPTO	管区 M/R	新規 VRD
15199B	MH000724				BOLT,AIR COMPRESSOR FLANGE,10X85	5						9211・1	0202・3		
	MS146023				BOLT,AIR COMPRESSOR FLANGE,10X85	5						0203・1			
	MH000724				BOLT,AIR COMPRESSOR FLANGE,10X85		5					0105・1	0202・3		
	MS146023				BOLT,AIR COMPRESSOR FLANGE,10X85		5					0203・1			
15199C	MH000713	#			BOLT,AIR COMPRESSOR FLANGE,10X20 T02406A	1						9211・1	0211・1		
	MS146003				BOLT,AIR COMPRESSOR FLANGE,10X18	1						0211・2			
	MH000713	#			BOLT,AIR COMPRESSOR FLANGE,10X20 T02406A		1					0105・1	0211・1		
	MS146003				BOLT,AIR COMPRESSOR FLANGE,10X18		1					0211・2			
15199D	MH000706				BOLT,AIR COMPRESSOR FLANGE,10X16	1						9211・1	0211・1		
	MS146003				BOLT,AIR COMPRESSOR FLANGE,10X18	1						0211・2			
	MH000706				BOLT,AIR COMPRESSOR FLANGE,10X16		1					0105・1	0204・3		
15199DC	MH000999				BOLT,AIR COMPRESSOR FLANGE,6X12	1	1					9211・1			
15199DE	MH000922				BOLT,AIR COMPRESSOR FLANGE,12X16	1	1					9211・1			
15199EB	MF140023				BOLT,AIR COMPRESSOR FLANGE,8X16		1					0205・1			

silvermorn.co.uk

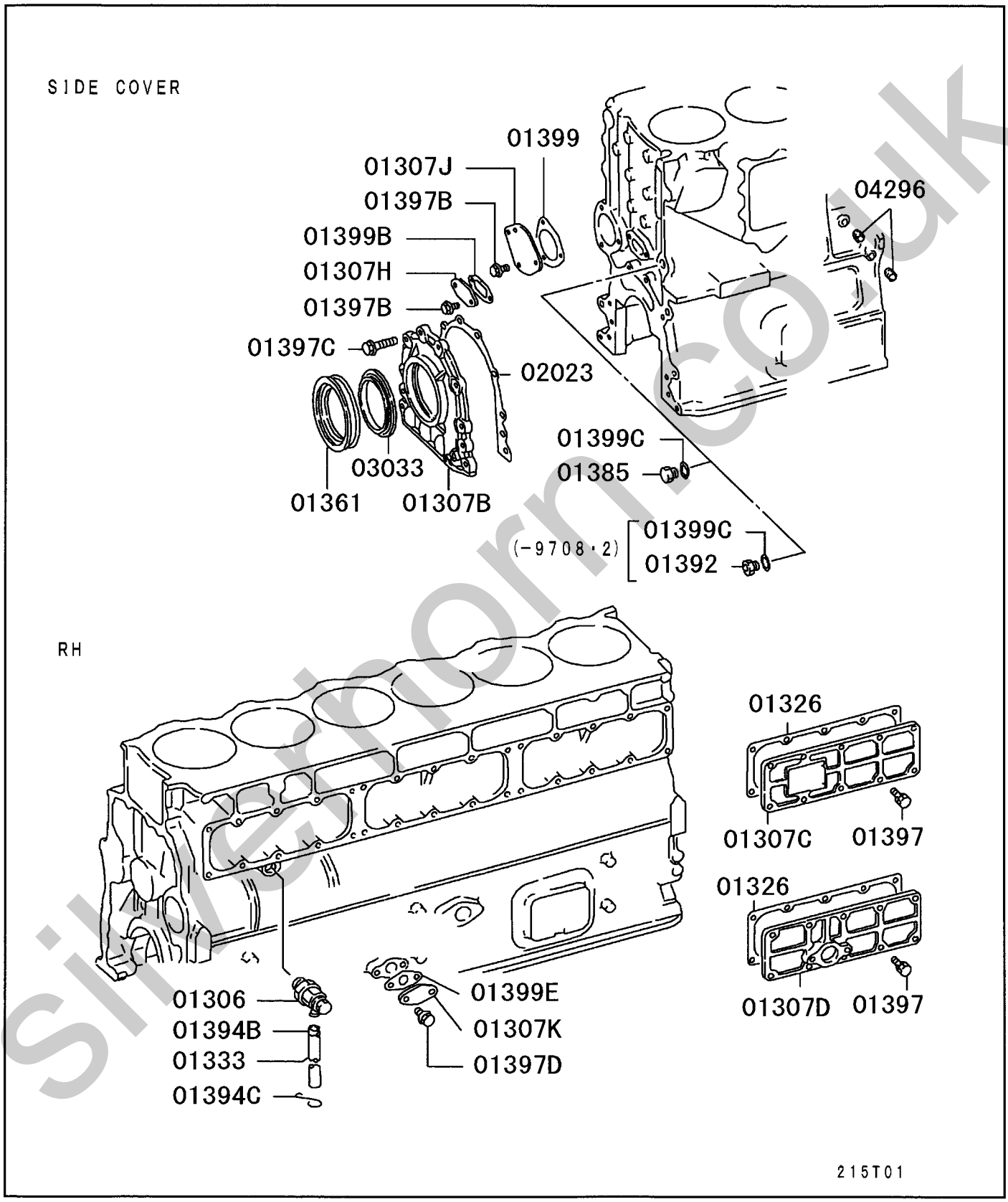

Silvermoto.co.uk

ENGINE HANGER

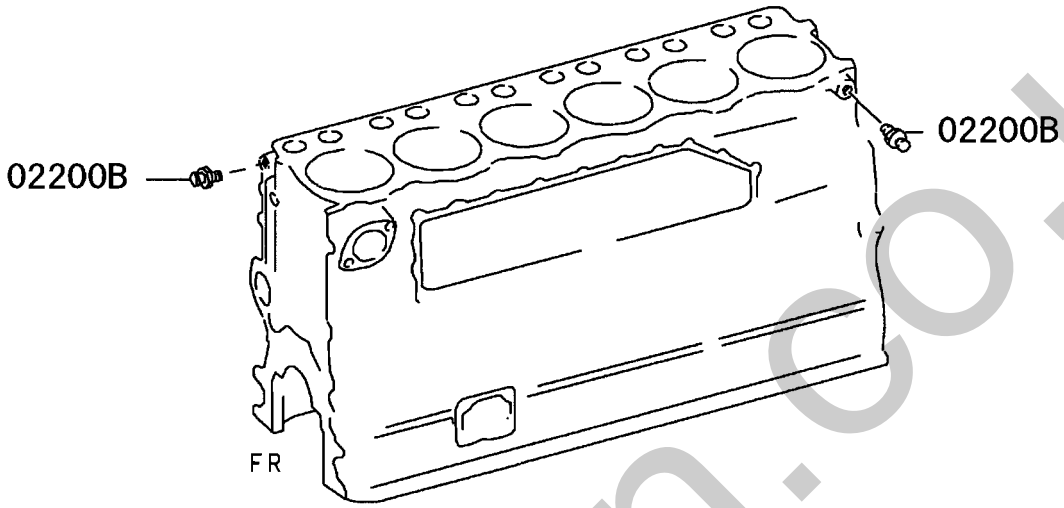

(-9708・2)

215T02

silvernorn.co.uk

02 6D240 CTJS08000
01 6D221 CTJS18000

見出番号 REF.-NO.	部品番号 PART NO.	代替 R/P	変更順序 SEQ	記号 SCNG	部品名称および記事・仕様記号 PART NAME & DESCRIPTION	型式・個数 MODEL & QTY 01	02					適用号機 APPLICABLE SERIAL NO. FROM@-	-@UPTO	管区 M/R	新規 VRD
01306	3170705201				COCK,CYLINDER BLOCK WATER DRAIN	1						9211・1	9908・3		
	ME133039				COCK,CYLINDER BLOCK WATER DRAIN	1						9909・1			
	ME133039				COCK,CYLINDER BLOCK WATER DRAIN		1					0105・1			
01307B	ME120432				COVER,CYLINDER BLOCK	1	1					9211・1			
01307C	ME051003	#			COVER,CYLINDER BLOCK	1	1					9211・1			
					T03092										
01307D	ME051344				COVER,CYLINDER BLOCK	2	2					9211・1			
01307H	3090702600				COVER,CYLINDER BLOCK	1	1					9211・1			
01307J	3090703500				COVER,CYLINDER BLOCK	1	1					9211・1			
01307K	ME051241				COVER,CYLINDER BLOCK	1	1					9211・1			
01326	ME051635	3			GASKET,CYLINDER BLOCK SIDE COVER	3						9211・1	9412・3		
	(ME150858)														
	ME150858	R			GASKET,CYLINDER BLOCK SIDE COVER	3						9501・1	9611・3		
	(ME152473)														
	ME152473				GASKET,CYLINDER BLOCK SIDE COVER	3						9612・1			
	ME152473				GASKET,CYLINDER BLOCK SIDE COVER		3					0105・1			
01333	3090705800				HOSE,CYLINDER BLOCK WATER DRAIN	1	1					9211・1			
					12X380										
01361	ME060124				OIL SEAL,CYLINDER BLOCK FR COVER	1	1					9211・1			
01385	MH037723				PLUG,CYLINDER BLOCK	1	1					9708・3			
					SCREW,D=27										
01392	MH038358				JOINT,CYLINDER BLOCK	1						9211・1	9708・2		
01394B	0945601600				CLAMP,CYLINDER BLOCK	1						9211・1	9908・3		
					D=16										
	ME153301				CLAMP,CYLINDER BLOCK	1						9909・1			
					D=16.5										
	ME153301				CLAMP,CYLINDER BLOCK		1					0105・1			
					D=16.5										
01394C	3000715301				CLAMP,CYLINDER BLOCK	1	1					9211・1			
					D=18,11										
01397	MF300845				BOLT,CYLINDER BLOCK	2						9211・1			
					WASHER ASSEMBLED,10X30										
	MF303365				BOLT,CYLINDER BLOCK	28						9211・1			
					WASHER ASSEMBLED,10X30										
	MF300845				BOLT,CYLINDER BLOCK		2					0105・1			
					WASHER ASSEMBLED,10X30										
	MF303365				BOLT,CYLINDER BLOCK		28					0105・1			
					WASHER ASSEMBLED,10X30										
01397B	MH000713	#			BOLT,CYLINDER BLOCK	5						9211・1	0306・2		
					FLANGE,10X20 T02406A										
	MS146004				BOLT,CYLINDER BLOCK	5						0306・3			
					FLANGE,10X20										
	MH000713	#			BOLT,CYLINDER BLOCK		5					0105・1	0306・2		
					FLANGE,10X20 T02406A										
	MS146004				BOLT,CYLINDER BLOCK		5					0306・3			
					FLANGE,10X20										
01397C	MH000727				BOLT,CYLINDER BLOCK	8						9211・1	9910・2		
					FLANGE,12X30										
	MS146053				BOLT,CYLINDER BLOCK	8						9910・3			
					FLANGE,12X30										

silvermorn.co.uk

見出番号 REF.-NO.	部品番号 PART NO.	代替 R/P	変順 SEQ	記号 SCNG	部品名称および記事・仕様記号 PART NAME & DESCRIPTION	型式・個数 MODEL & QTY 01	02					適用号機 APPLICABLE SERIAL NO. FROM@-	-@UPTO	管区 MR	新規 VRD
	MS146053				BOLT,CYLINDER BLOCK		8					0105・1			
					FLANGE,12X30										
01397D	MH000706				BOLT,CYLINDER BLOCK	2						9211・1	9910・2		
					FLANGE,10X16										
	MS146004				BOLT,CYLINDER BLOCK	2						9910・3			
					FLANGE,10X20										
	MS146004				BOLT,CYLINDER BLOCK		2					0105・1			
					FLANGE,10X20										
01399	3090702501	R			GASKET,CYLINDER BLOCK	1						9211・1	9412・3		
	(ME150056)														
	ME150056				GASKET,CYLINDER BLOCK	1						9501・1			
	ME150056				GASKET,CYLINDER BLOCK		1					0105・1			
01399B	3090702701	R			GASKET,CYLINDER BLOCK	1						9211・1	9412・3		
	(ME150057)														
	ME150057				GASKET,CYLINDER BLOCK	1						9501・1			
	ME150057				GASKET,CYLINDER BLOCK		1					0105・1			
01399C	F420227000				GASKET,CYLINDER BLOCK	1	1					9211・1			
					D=27										
01399E	ME054744				GASKET,CYLINDER BLOCK	1	1					9211・1			
					D=20										
02023	ME120433	R			GASKET,CRANKSHAFT FR OIL SEAL CASE	1						9211・1	9412・3		
	(ME150058)														
	ME150058				GASKET,CRANKSHAFT FR OIL SEAL CASE	1						9501・1			
	ME150058				GASKET,CRANKSHAFT FR OIL SEAL CASE		1					0105・1			
02200B	ME040252				ENGINE HANGER	2	2					9211・1			
03033	ME060125				OIL SLINGER,CRANKSHAFT,FR	1	1					9211・1			
04296	MS666220				PLUG,ENG OIL PRESSURE GAUGE	3						9211・1	9708・2		
					TAPER,1/8										
	MS666220				PLUG,ENG OIL PRESSURE GAUGE	4						9708・3	0112・3		
					TAPER,1/8										
	MH037788				PLUG,ENG OIL PRESSURE GAUGE	2						0201・1			
					TAPER,1/8										
	MS666220				PLUG,ENG OIL PRESSURE GAUGE	2						0201・1			
					TAPER,1/8										
	MS666220				PLUG,ENG OIL PRESSURE GAUGE		4					0105・1	0112・3		
					TAPER,1/8										
	MH037788				PLUG,ENG OIL PRESSURE GAUGE		2					0201・1			
					TAPER,1/8										
	MS666220				PLUG,ENG OIL PRESSURE GAUGE		2					0201・1			
					TAPER,1/8										
04298	MH039033				JOINT,ENG OIL PRESSURE GAUGE	1						9211・1	9708・2		
	MH039564				JOINT,ENG OIL PRESSURE GAUGE	1						9708・3			
	MH039564				JOINT,ENG OIL PRESSURE GAUGE		1					0105・1			

silvernorn.co.uk

OIL PUMP

6D221:CTJS18

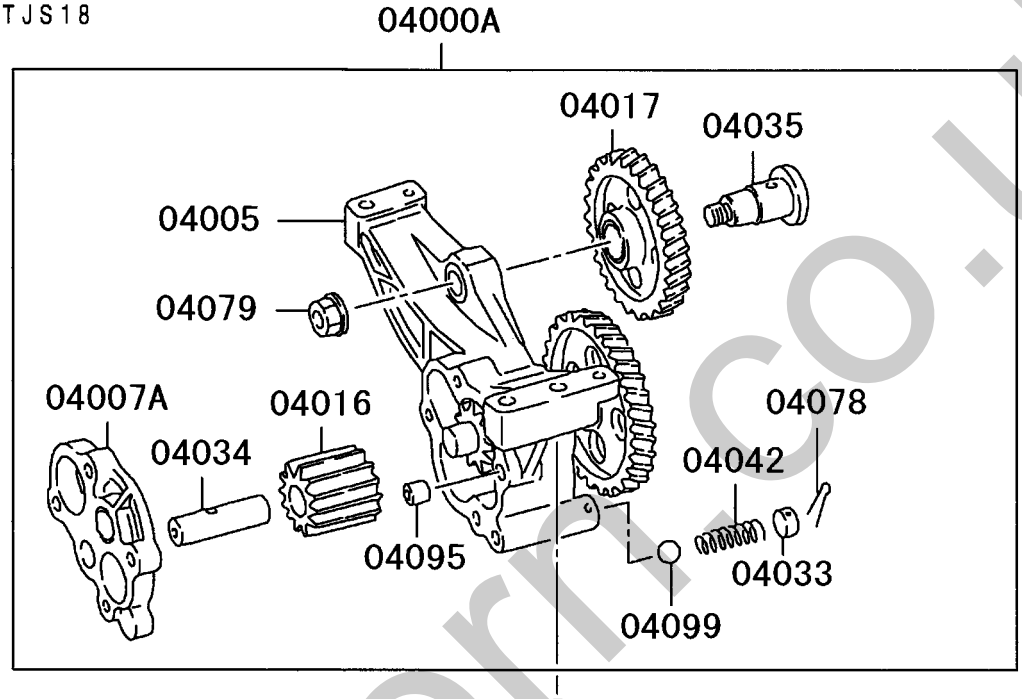

6D240:CTJS08

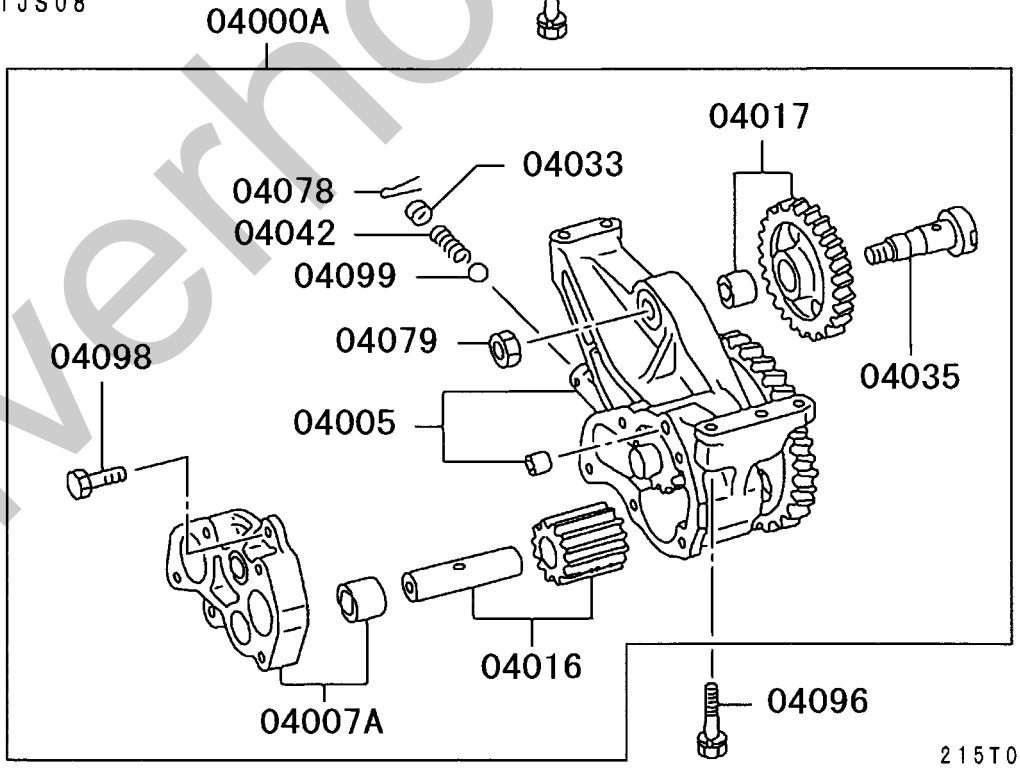

silvernorth.co.uk

OIL STRAINER

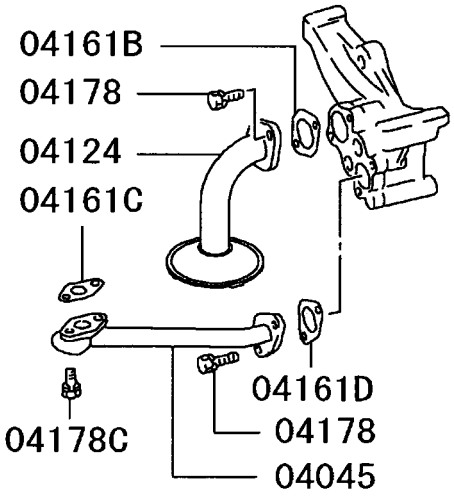

215T02

silverhorn.co.uk

オイル ポンプ & ストレーナ
12 -110 OIL PUMP & STRAINER

02 6D240 CTJS08000
01 6D221 CTJS18000

見出番号 REF.-NO.	部品番号 PART NO.	代替 R/P	変順 SEQ	記号 SCNG	部品名称および記事・仕様記号 PART NAME & DESCRIPTION	型式・個数 MODEL & QTY 01	02	適用号機 APPLICABLE SERIAL NO. FROM@-	-@UPTO	管区 M/R	新規 VRD
04000A	ME120351				OIL PUMP ASSY,ENG	1		9211・1			
	ME150601				OIL PUMP ASSY,ENG		1	0105・1			
04005	ME120385				GEAR & CASE KIT,ENG OIL PUMP	1		9211・1			
	ME151877				GEAR & CASE KIT,ENG OIL PUMP		1	0105・1			
04007A	ME054373				COVER ASSY,ENG OIL PUMP	1		9211・1			
	ME350565				COVER ASSY,ENG OIL PUMP		1	0105・1			
04016	3123500044				GEAR,ENG OIL PUMP DRIVEN	1		9211・1			
	ME160708				GEAR,ENG OIL PUMP DRIVEN		1	0105・1			
04017	ME054703				GEAR,ENG OIL PUMP IDLER	1		9211・1			
	ME150639				GEAR,ENG OIL PUMP IDLER		1	0105・1			
04033	3093615300				SEAT,ENG OIL PUMP RELIEF VALVE	1		9211・1			
	ME160715				SEAT,ENG OIL PUMP RELIEF VALVE		1	0105・1			
04034	3123500501				SHAFT,ENG OIL PUMP DRIVEN GEAR	1		9211・1			
04035	ME054372				SHAFT,ENG OIL PUMP IDLER GEAR	1		9211・1			
	ME162632				SHAFT,ENG OIL PUMP IDLER GEAR		1	0105・1			
04042	3093615200				SPRING,ENG OIL PUMP RELIEF VALVE	1		9211・1			
	ME160705				SPRING,ENG OIL PUMP RELIEF VALVE		1	0105・1			
04045	ME054171				TUBE,ENG OIL PUMP OUTLET	1		9211・1			
	ME121284				TUBE,ENG OIL PUMP OUTLET		1	0105・1			
04078	MF472086				PIN,ENG OIL PUMP INR	1	1	9211・1			
					SPLIT,4X35						
04079	MH004069				NUT,ENG OIL PUMP INR	1	1	9211・1			
					FLANGE,12						
04095	ME034549				BUSHING,ENG OIL PUMP INR	1		9211・1			
04096	MF300850				BOLT,ENG OIL PUMP	3	3	9211・1			
					WASHER ASSEMBLED,10X45						
04098	MH000715				BOLT,ENG OIL PUMP INR		2	0105・1			
					FLANGE,10X35						
04099	F800020000				BALL,ENG OIL PUMP INR	1		9211・1			
					5/8						
	MF540021				BALL,ENG OIL PUMP INR		1	0105・1			
					21/32						
04124	ME054393				STRAINER,ENG OIL PAN	1		9211・1			
	ME150532				STRAINER,ENG OIL PAN		1	0105・1			
04161B	3123674200	R			GASKET,OIL STRAINER	1		9211・1	9412・3		
					D=41						
	(ME150063)										
	ME150063				GASKET,OIL STRAINER	1		9501・1			
					D=41						
	ME150541				GASKET,OIL STRAINER		1	0105・1	0312・3		
					D=41						
	ME351447				GASKET,OIL STRAINER		1	0401・1			
					D=41						
04161C	3093601200	R			GASKET,OIL STRAINER	1		9211・1	9412・3		
	(ME150065)										
	ME151866	3			GASKET,OIL STRAINER	1		9501・1	0304・3		
					D=22						
	(ME351483)										
	ME351483				GASKET,OIL STRAINER	1		0305・1			
					D=25						

silverfrom.co.uk

02 6D240 CTJS08000
01 6D221 CTJS18000

見出番号 REF.-NO.	部品番号 PART NO.	代替 R/P	変順 SEQ	記号 SCNG	部品名称および記事・仕様記号 PART NAME & DESCRIPTION	型式・個数 MODEL & QTY 01	02	適用号機 APPLICABLE SERIAL NO. FROM@-	-@UPTO	管区 M/R	新規 VRD
	ME151866	3			GASKET,OIL STRAINER D=22		1	0105・1	0203・3		
	(ME351483)										
	ME351483				GASKET,OIL STRAINER D=25		1	0204・1			
04161D	3123674300	R			GASKET,OIL STRAINER	1		9211・1	9412・3		
	(ME150064)										
	ME151865				GASKET,OIL STRAINER D=32	1		9501・1			
	ME151865				GASKET,OIL STRAINER D=32		1	0105・1			
04178	MF300850				BOLT,OIL STRAINER WASHER ASSEMBLED,10X45	4		9211・1			
	MF300853				BOLT,OIL STRAINER WASHER ASSEMBLED,10X60		4	0105・1			
04178C	MF300843				BOLT,OIL STRAINER WASHER ASSEMBLED,10X25	2	2	9211・1			

silvernorn.co.uk

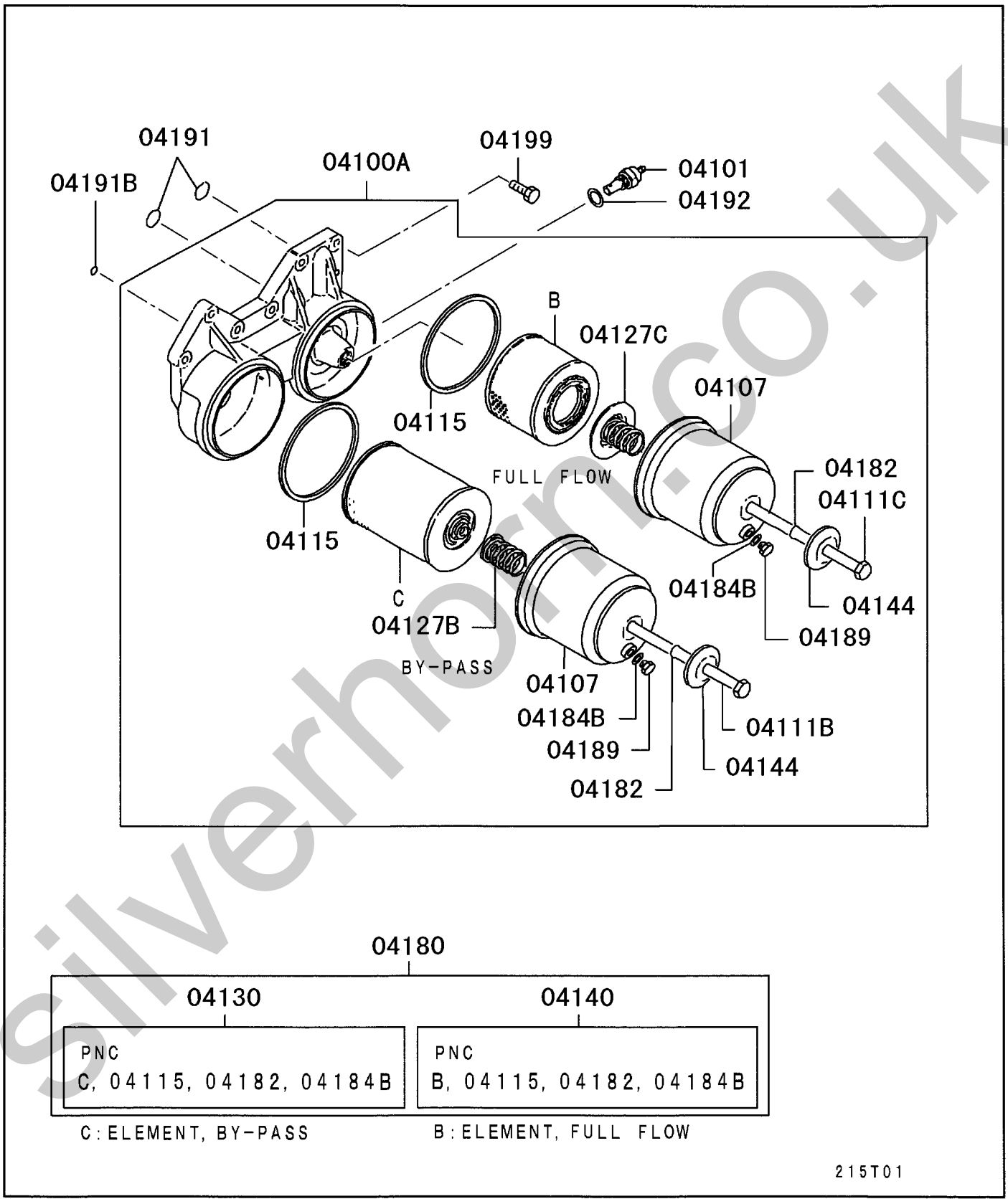

silvernorm.co.uk

見出番号 REF.-NO.	部品番号 PART NO.	代替 R/P	変順 SEQ	記号 SCNG	部品名称および記事・仕様記号 PART NAME & DESCRIPTION	型式・個数 MODEL & QTY 01	02					適用号機 APPLICABLE SERIAL NO. FROM@-	-@UPTO	管区 M/R	新規 VRD
04100A	ME058896	3			OIL FILTER & HEAD ASSY	1						9211・1	0205・2		
	(ME441591)														
	ME441591				OIL FILTER & HEAD ASSY	1						0205・3			
	ME058896	3			OIL FILTER & HEAD ASSY		1					0105・1	0205・2		
	(ME441591)														
	ME441591				OIL FILTER & HEAD ASSY		1					0205・3			
04101	ME054661				SWITCH,OIL FILTER BY-PASS	1	1					9211・1			
04107	3124051203				CASE,OIL FILTER	1						9211・1			
	3124051603	3			CASE,OIL FILTER	1						9211・1			
					BY-PASS										
	(ME064105)														
	3124051203				CASE,OIL FILTER		1					0105・1			
	3124051603	3			CASE,OIL FILTER		1					0105・1			
					BY-PASS										
	(ME064105)														
04111B	3124051500				CENTER BOLT,OIL FILTER	1						9211・1	0205・2		
					16X226										
	ME164716				CENTER BOLT,OIL FILTER	1						0205・3			
					16X226										
	3124051500				CENTER BOLT,OIL FILTER		1					0105・1	0205・2		
					16X226										
	ME164716				CENTER BOLT,OIL FILTER		1					0205・3			
					16X226										
04111C	3124050500				CENTER BOLT,OIL FILTER	1	1					9211・1			
					16X165										
04115	3124050301	3			GASKET,OIL FILTER CASE	2						9904・1	9905・3		
	(ME121800)														
	ME121800				GASKET,OIL FILTER CASE	2						9906・1			
	ME121800				GASKET,OIL FILTER CASE		2					0105・1			
04127B	ME054156				RETAINER,OIL FILTER ELEMENT	1	1					9211・1			
04127C	ME054082				RETAINER,OIL FILTER ELEMENT	1	1					9211・1			
04130	ME054238				ELEMENT KIT,BY-PASS OIL FILTER	1						9211・1	9901・3		
	ME164857				ELEMENT KIT,BY-PASS OIL FILTER	1						9902・1			
	ME164857				ELEMENT KIT,BY-PASS OIL FILTER		1					0105・1			
04140	ME121788				ELEMENT KIT,OIL FILTER	1	1					9211・1			
04144	3124053900				WASHER,OIL FILTER	2	2					9211・1			
					PLAIN,D=16.5										
04180	ME054334	3			ELEMENT KIT,MAIN & BY-PASS OIL FILTER	1						9211・1	9901・3		
	(ME121789)														
	ME121789				ELEMENT KIT,MAIN & BY-PASS OIL FILTER	1						9902・1			
	ME121789				ELEMENT KIT,MAIN & BY-PASS OIL FILTER		1					0105・1			
04182	MH035025				O-RING,OIL FILTER INR	2	2					9211・1			
					D=16										
04184B	F420210000				GASKET,OIL FILTER INR	2	2					9211・1			
					D=10										
04189	3124050900				PLUG,OIL FILTER	2	2					9211・1			
04191	3113902201				O-RING,OIL FILTER	2	2					9211・1			
					D=23.6										
04191B	3124054500				O-RING,OIL FILTER	1	1					9211・1			
					D=10.8										

sivehorn.co.uk

オイル フィルタ
12 -120 OIL FILTER

02 6D240 CTJS08000
01 6D221 CTJS18000

見出番号 REF.-NO.	部品番号 PART NO.	代替 R/P	変順 SEQ	記号 SCNG	部品名称および記事・仕様記号 PART NAME & DESCRIPTION	型式・個数 MODEL & QTY 01	02					適用号機 APPLICABLE SERIAL NO. FROM@-	-@UPTO	管区 M/R	新規 VRD
04192	F420220000				GASKET,OIL FILTER D=20	1	1					9211・1			
04199	MS146010				BOLT,OIL FILTER FLANGE,10X35	7	7					9211・1			

silvernorn.co.uk

SERVICE MEMO

silverhorn.co.uk

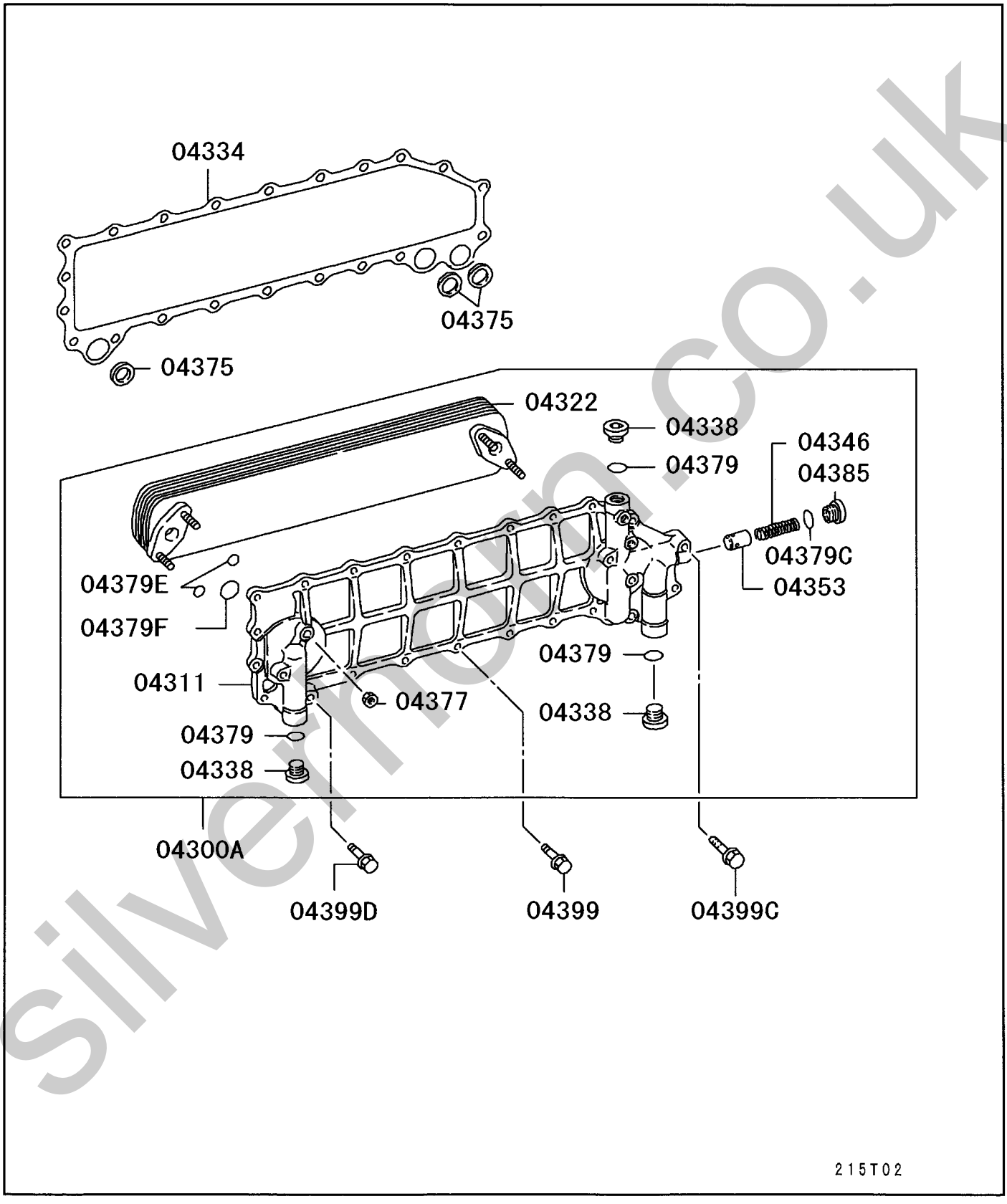

silvermoon.co.uk

-9405・3

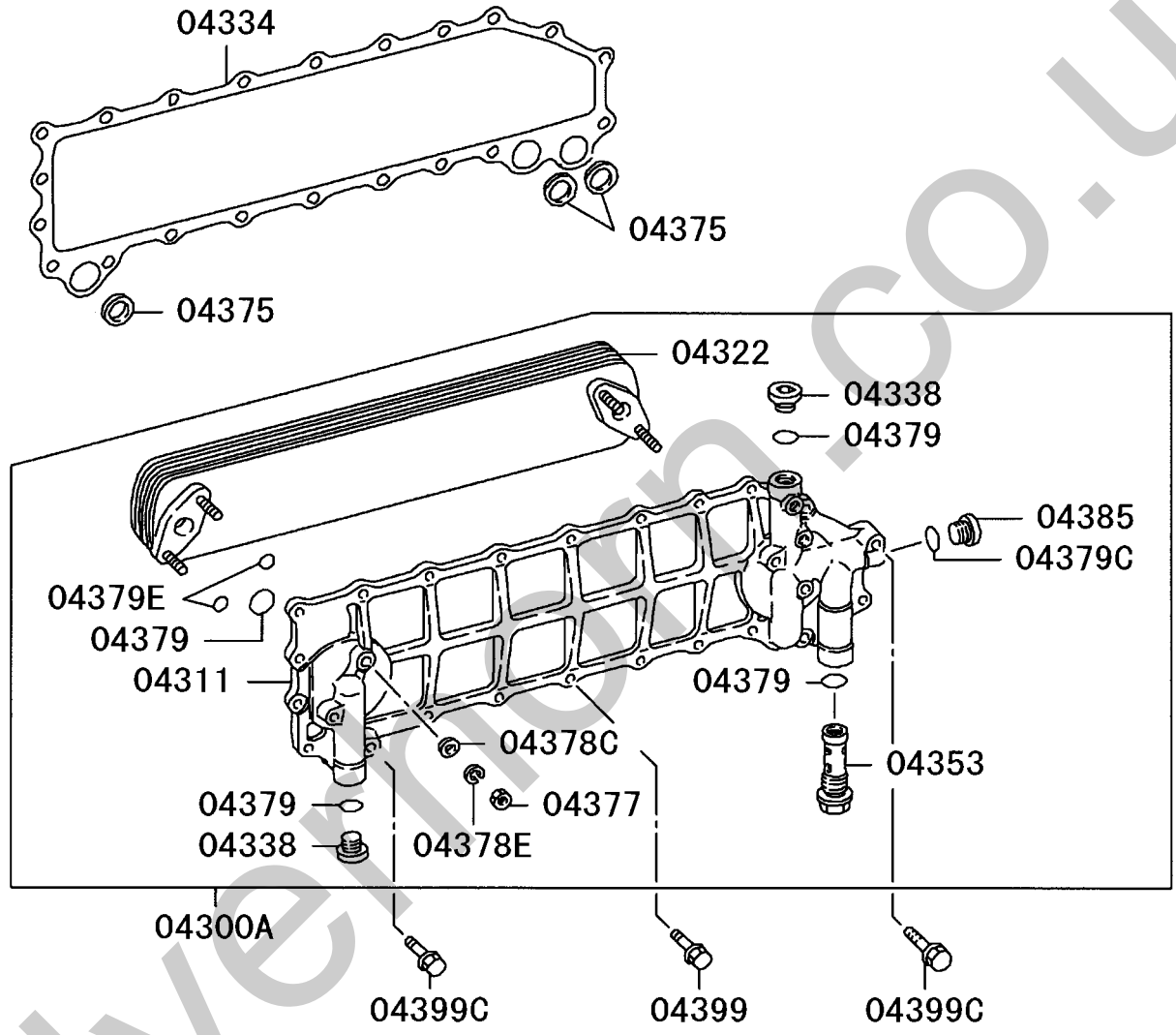

215T01

silvermoon.co.uk

オイル クーラ
12 -130 OIL COOLER

02 6D240 CTJS08000
01 6D221 CTJS18000

見出番号 REF.-NO.	部品番号 PART NO.	代替 R/P	変記号順 SCENQG	部品名称および記事・仕様記号 PART NAME & DESCRIPTION	型式・個数 MODEL & QTY 01	02					適用号機 APPLICABLE SERIAL NO. FROM@-	-@UPTO	管区 M/R	新規 VRD
04300A	ME054547	3		OIL COOLER ASSY,ENG	1						9211・1	9405・3		
	(ME150866)													
	ME150866	#		OIL COOLER ASSY,ENG	1						9406・1			
				T01015										
	ME150453			OIL COOLER ASSY,ENG		1					0105・1			
04311	ME054549	#		COVER,ENG OIL COOLER	1						9211・1	9405・3		
				T03114										
	ME150441			COVER,ENG OIL COOLER	1						9406・1			
	ME150441			COVER,ENG OIL COOLER		1					0105・1			
04322	ME054110			ELEMENT,ENG OIL COOLER	1						9211・1	9405・3		
	ME150921	R		ELEMENT,ENG OIL COOLER	1						9406・1	9901・3		
	(ME153170)													
	ME153170			ELEMENT,ENG OIL COOLER	1						9902・1			
	ME153172			ELEMENT,ENG OIL COOLER		1					0105・1			
04334	ME054669	3		GASKET,ENG OIL COOLER COVER	1						9211・1	9412・3		
	(ME150682)													
	ME150682			GASKET,ENG OIL COOLER COVER	1						9501・1			
	ME150682			GASKET,ENG OIL COOLER COVER		1					0105・1			
04338	ME064526	#		PLUG,ENG OIL COOLER	2						9211・1	9405・3		
				SCREW,D=27 T03114										
	ME064526	#		PLUG,ENG OIL COOLER	3						9406・1			
				SCREW,D=27 T03114										
	ME064526	#		PLUG,ENG OIL COOLER		3					0105・1			
				SCREW,D=27 T03114										
04346	ME150443	R		SPRING,ENG OIL COOLER BY-PASS VALVE	1						9406・1	9901・3		
	(ME153173)													
	ME153173			SPRING,ENG OIL COOLER BY-PASS VALVE	1						9902・1			
	ME153173			SPRING,ENG OIL COOLER BY-PASS VALVE		1					0105・1			
04353	ME054045	#		VALVE,ENG OIL COOLER BY-PASS	1						9211・1	9405・3		
				T03114										
	ME084527			VALVE,ENG OIL COOLER BY-PASS	1						9406・1			
	ME084527			VALVE,ENG OIL COOLER BY-PASS		1					0105・1			
04375	3093900300			O-RING,ENG OIL COOLER	3	3					9211・1			
				D=25										
04377	F230010000			NUT,ENG OIL COOLER INR	4						9211・1	9405・3		
				10										
	ME150442			NUT,ENG OIL COOLER INR	4						9406・1			
				10										
	ME150442			NUT,ENG OIL COOLER INR		4					0105・1			
				10										
04378C	F250010000			WASHER,ENG OIL COOLER INR	4						9211・1	9405・3		
				PLAIN,10										
04378E	F251510000			WASHER,ENG OIL COOLER INR	4						9211・1	9405・3		
				SPRING,10										
04379	MH035093			O-RING,ENG OIL COOLER INR	5						9211・1	9405・3		
				D=25										
	MH035093			O-RING,ENG OIL COOLER INR	3						9406・1			
				D=25										
	MH035093			O-RING,ENG OIL COOLER INR		3					0105・1			
				D=25										

silvernorn.co.uk

見出番号 REF.-NO.	部品番号 PART NO.	代替 R/P	変順 SEQ	記号 SCNG	部品名称および記事・仕様記号 PART NAME & DESCRIPTION	型式・個数 MODEL & QTY 01	02					適用号機 APPLICABLE SERIAL NO. FROM@-	-@UPTO	管区 M/R	新規 VRD
04379C	F315001800				O-RING,ENG OIL COOLER INR 18	1						9211・1	9405・3		
	MH035044				O-RING,ENG OIL COOLER INR D=18	1						9406・1			
	MH035044				O-RING,ENG OIL COOLER INR D=18		1					0105・1			
04379E	MH035092				O-RING,ENG OIL COOLER INR D=14	4	4					9211・1			
04379F	F315603000				O-RING,ENG OIL COOLER INR D=30	2						9406・1	9506・3		
	MH035626				O-RING,ENG OIL COOLER INR D=30	2						9507・1			
	MH035626				O-RING,ENG OIL COOLER INR D=30		2					0105・1			
04385	MH037117				PLUG,ENG OIL COOLER INR D=20	1						9211・1	9405・3		
	ME014717				PLUG,ENG OIL COOLER INR D=20	1						9406・1			
	ME014717				PLUG,ENG OIL COOLER INR D=20		1					0105・1			
04399	MH000714				BOLT,ENG OIL COOLER FLANGE,10X25	18						9211・1	9502・3		
	MH000707				BOLT,ENG OIL COOLER FLANGE,10X30	2						9211・1	9502・3		
	MS146006				BOLT,ENG OIL COOLER FLANGE,10X25	18						9503・1			
	MS146008				BOLT,ENG OIL COOLER FLANGE,10X30	2						9503・1			
	MS146006				BOLT,ENG OIL COOLER FLANGE,10X25		19					0105・1			
	MS146008				BOLT,ENG OIL COOLER FLANGE,10X30		1					0105・1			
04399C	MH000709				BOLT,ENG OIL COOLER FLANGE,10X50	2						9211・1	9405・3		
	MH000709				BOLT,ENG OIL COOLER FLANGE,10X50	1						9406・1	9502・3		
	MS146016				BOLT,ENG OIL COOLER FLANGE,10X50	1						9503・1			
	MS146016				BOLT,ENG OIL COOLER FLANGE,10X50		1					0105・1			
04399D	MH000740				BOLT,ENG OIL COOLER FLANGE,10X42	1						9406・1	9502・3		
	MS146014				BOLT,ENG OIL COOLER FLANGE,10X45	1						9503・1			
	MS146014				BOLT,ENG OIL COOLER FLANGE,10X45		1					0105・1			

silverlorn.co.uk

FOR INJ PUMP & 1CYL A/COMPR

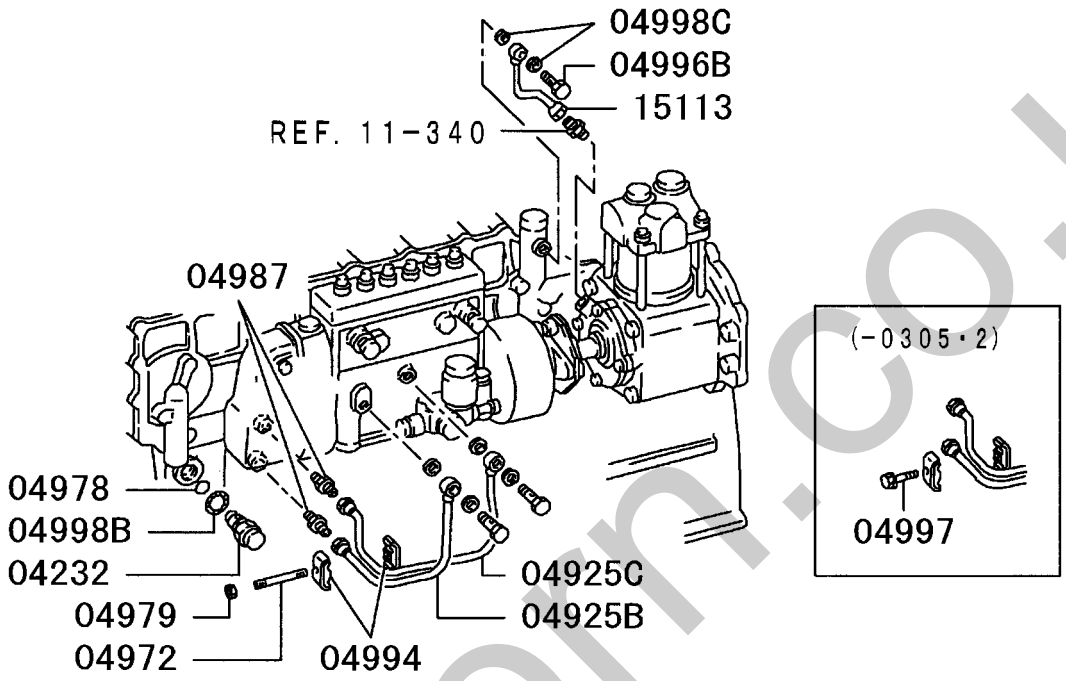

215T01

silverhorn.co.uk

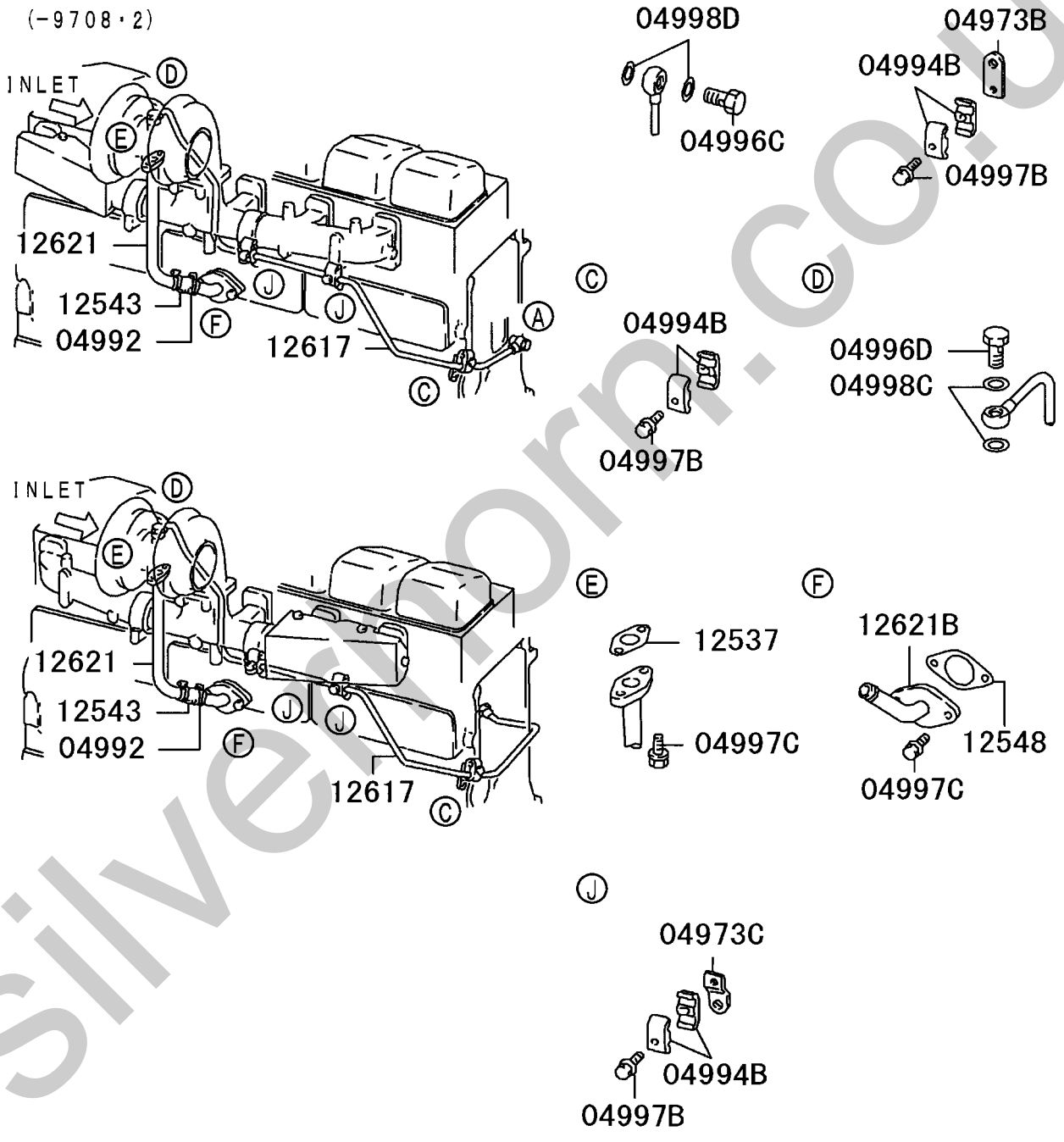

silvermorn.co.uk

オイル ライン
12 -140 OIL LINE

02 6D240 CTJS08000
01 6D221 CTJS18000

見出番号 REF.-NO.	部品番号 PART NO.	代替 R/P	変記号順 SEQ	SCNG	部品名称および記事・仕様記号 PART NAME & DESCRIPTION	型式・個数 MODEL & QTY 01	02					適用号機 APPLICABLE SERIAL NO. FROM@-	-@UPTO	管区 M/R	新規 VRD
04232	ME034545	R			VALVE,ENG OIL PRESSURE REGULATING	1						9211・1	9401・3		
	(ME074455)														
	ME074455				VALVE,ENG OIL PRESSURE REGULATING	1						9402・1			
	ME074455				VALVE,ENG OIL PRESSURE REGULATING		1					0105・1			
04925B	3093602300				TUBE,ENG OIL LINE	1	1					9211・1			
04925C	ME058862				TUBE,ENG OIL LINE	1						9211・1	9412・3		
	ME158066				TUBE,ENG OIL LINE	1						9501・1			
	ME158066				TUBE,ENG OIL LINE		1					0105・1			
04972	MF406251				STUD,ENG OIL LINE	1	1					0305・3			
					6X35										
04973B	MH023119				STAY,ENG OIL LINE	1						9708・3	0002・3		
04973C	ME930001				STAY,ENG OIL LINE	2	2					9211・1			
04978	MH035129				O-RING,ENG OIL LINE	1	1					9211・1			
					D=17.4										
04979	MF434103				NUT,ENG OIL LINE	1	1					0305・3			
					FLANGE,6										
04987	MH038906				JOINT,ENG OIL LINE	2	2					9211・1			
04992	MH021295				CLIP,ENG OIL LINE	2	2					9211・1			
					D=31										
04994	MH021233	#			CLAMP,ENG OIL LINE	2	2					9211・1			
					D=6X2 T05051										
04994B	MH021260				CLAMP,ENG OIL LINE	6	6					9211・1			
					D=9X2										
04996B	MH037279				EYEBOLT,ENG OIL LINE	1	1					9211・1			
					10X20										
04996C	MH037087				EYEBOLT,ENG OIL LINE	1						9211・1	9708・2		
					14X26										
04996D	MH037716				EYEBOLT,ENG OIL LINE	1	1					9211・1			
					10X26										
04997	MF140011				BOLT,ENG OIL LINE	1	1					9211・1	0305・2		
					FLANGE,6X30										
04997B	MF140013				BOLT,ENG OIL LINE	3						9211・1	0006・3		
					FLANGE,6X35										
	MF140213				BOLT,ENG OIL LINE	3						0007・1			
					FLANGE,6X35										
	MF140213				BOLT,ENG OIL LINE		3					0105・1			
					FLANGE,6X35										
04997C	MH000713	#			BOLT,ENG OIL LINE	4						9211・1	0306・2		
					FLANGE,10X20 T02406A										
	MS146004				BOLT,ENG OIL LINE	4						0306・3			
					FLANGE,10X20										
	MH000713	#			BOLT,ENG OIL LINE		4					0105・1	0306・2		
					FLANGE,10X20 T02406A										
	MS146004				BOLT,ENG OIL LINE		4					0306・3			
					FLANGE,10X20										
04998B	F420227000				GASKET,ENG OIL LINE	1	1					9211・1			
					D=27										
04998C	F420210000				GASKET,ENG OIL LINE	4	4					9211・1			
					D=10										
04998D	F420214000				GASKET,ENG OIL LINE	2						9211・1	9708・2		

silvermorn.co.uk

見出番号 REF.-NO.	部品番号 PART NO.	代替 R/P	変更順序 SEQ	記号 SCNG	部品名称および記事・仕様記号 PART NAME & DESCRIPTION	型式・個数 MODEL & QTY 01	02					適用号機 APPLICABLE SERIAL NO. FROM@-	-@UPTO	管区 M/R	新規 VRD
					D=14										
12537	ME054744				GASKET,T/C OIL RETURN TUBE	1	1					9211・1			
12543	ME054279				HOSE,T/C OIL RETURN TUBE RUBBER,21X85	1	1					9211・1			
12548	ME058961	R			GASKET,T/C OIL RETURN PIPE TO CYLINDER BLOCK	1						9211・1	9412・3		
	(ME157194)														
	ME157194				GASKET,T/C OIL RETURN PIPE TO CYLINDER BLOCK	1						9501・1			
	ME157194				GASKET,T/C OIL RETURN PIPE TO CYLINDER BLOCK		1					0105・1			
12617	ME059050				TUBE,T/C OIL FEED	1						9211・1	9708・2		
	ME059062				TUBE,T/C OIL FEED	1						9708・3	0002・3		
	ME159062				TUBE,T/C OIL FEED	1						0003・1			
	ME159062				TUBE,T/C OIL FEED		1					0105・1			
12621	ME157230				TUBE,T/C OIL RETURN	1	1					9211・1			
12621B	ME058983				TUBE,T/C OIL RETURN	1	1					9211・1			
15113	3093613500				TUBE,AIR COMPRESSOR OIL FEED	1	1					9211・1			

silvernorn.co.uk

フューエル フィルタ & ホース
13 -030 FUEL FILTER & HOSE

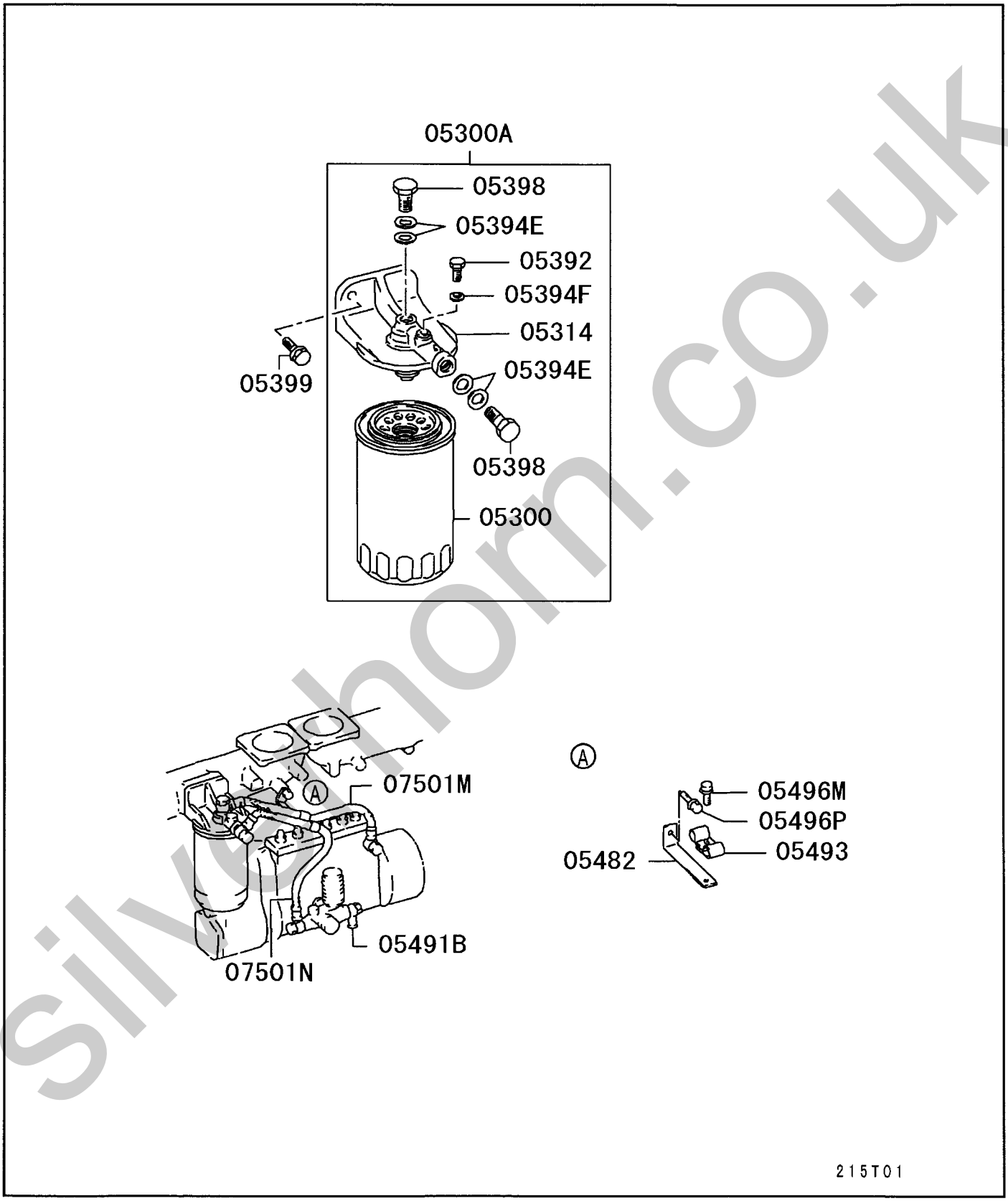

silverthorn.co.uk

見出番号 REF.-NO.	部品番号 PART NO.	代替 R/P	変順 SEQ	記号 SCNG	部品名称および記事・仕様記号 PART NAME & DESCRIPTION	型式・個数 MODEL & QTY 01	02					適用号機 APPLICABLE SERIAL NO. FROM@-	-@UPTO	管区 M/R	新規 VRD
05300	ME056670				FUEL FILTER	1	1					9211・1			
05300A	ME090010	3			FUEL FILTER ASSY	1	1					9211・1			
	(ME090012)														
05314	ME056279				HEAD,FUEL FILTER	1	1					9211・1			
05392	MH037084	3			PLUG,FUEL FILTER	1						9211・1	9301・3		
					SCREW,8X9.5										
	(ME016894)														
	ME016894				PLUG,FUEL FILTER	1						9302・1			
					SCREW,8X9										
	ME016894				PLUG,FUEL FILTER		1					0105・1			
					SCREW,8X9										
05394E	MH035166	3			GASKET,FUEL FILTER	4						9211・1	9602・3		
					D=14										
	(MH035069)														
	MH035069				GASKET,FUEL FILTER	4						9603・1			
					D=14										
	MH035069				GASKET,FUEL FILTER		4					0105・1			
					D=14										
05394F	MH035164				GASKET,FUEL FILTER	1						9211・1	9602・3		
					D=8										
	MH035067				GASKET,FUEL FILTER	1						9603・1			
					D=8										
	MH035067				GASKET,FUEL FILTER		1					0105・1			
					D=8										
05398	MH037087				EYEBOLT,FUEL FILTER	2	2					9211・1			
					14X26										
05399	MH000714				BOLT,FUEL FILTER	2						9211・1	0204・1		
					FLANGE,10X25										
	MS146006				BOLT,FUEL FILTER	2						0204・2			
					FLANGE,10X25										
	MH000714				BOLT,FUEL FILTER		2					0105・1	0204・1		
					FLANGE,10X25										
	MS146006				BOLT,FUEL FILTER		2					0204・2			
					FLANGE,10X25										
05482	ME930243				STAY,FUEL LINE	1	1					9211・1			
05491B	MH037116				JOINT,FUEL LINE	1	1					9211・1			
05493	MH020807				CLIP,FUEL LINE	2	2					9211・1			
					D=16										
05496M	MH000999				BOLT,FUEL LINE	1	1					9211・1			
					FLANGE,6X12										
05496P	MH000706				BOLT,FUEL LINE	1						9211・1	0206・2		
					FLANGE,10X16										
	MS146002				BOLT,FUEL LINE	1						0206・3			
					FLANGE,10X16										
	MH000706				BOLT,FUEL LINE		1					0105・1	0206・2		
					FLANGE,10X16										
	MS146002				BOLT,FUEL LINE		1					0206・3			
					FLANGE,10X16										
07501M	ME910445				HOSE,INJECTION PUMP FUEL FEED	1						9211・1			
					L=450										

silvernorn.co.uk

フューエル フィルタ & ホース
13 -030 FUEL FILTER & HOSE

02 6D240 CTJS08000
01 6D221 CTJS18000

見出番号 REF.-NO.	部品番号 PART NO.	代替 R/P	変順 SEQ	記号 SCNG	部品名称および記事・仕様記号 PART NAME & DESCRIPTION	型式・個数 MODEL & QTY 01	02					適用号機 APPLICABLE SERIAL NO. FROM@-	-@UPTO	管区 M/R	新規 VRD
	ME910440				HOSE,INJECTION PUMP FUEL FEED L=400		1					0105・1			
07501N	ME910348				HOSE,INJECTION PUMP FUEL FEED L=480	1						9211・1			
	ME910450				HOSE,INJECTION PUMP FUEL FEED L=500		1					0105・1			

silvernorn.co.uk

SERVICE MEMO

silverhorn.co.uk

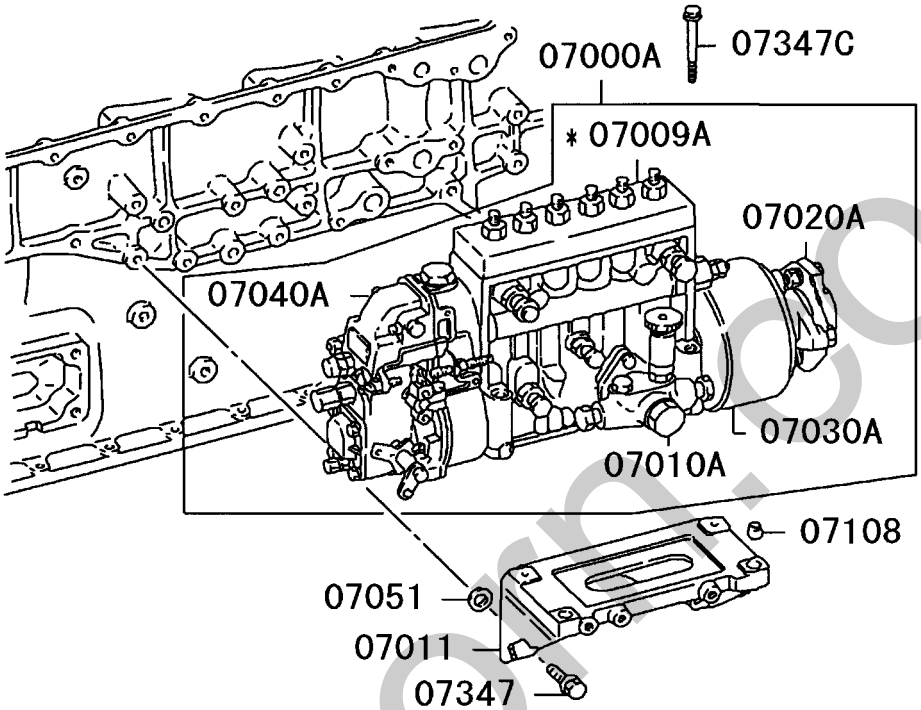

215T01

silverhorn.co.uk

見出番号 REF.-NO.	部品番号 PART NO.	代替 R/P	変記号順 SEQ	部品名称および記事・仕様記号 PART NAME & DESCRIPTION	型式・個数 MODEL & QTY 01	02					適用号機 APPLICABLE SERIAL NO. FROM@-	-@UPTO	管区 M/R	新規 VRD
07000A	1066717641			PUMP ASSY,FUEL INJECTION	1						9211・1			
				ZEXEL										
	1066762590			PUMP ASSY,FUEL INJECTION		1					0105・1			
				ZEXEL										
07009A	*			BODY ASSY,INJECTION PUMP	1						9211・1			
				NS (ME059751)										
	*			BODY ASSY,INJECTION PUMP		1					0105・1			
				NS (ME740839)										
07010A	1052071210			PUMP ASSY,INJECTION PUMP FUEL FEED	1						9211・1			
	1052071200	3		PUMP ASSY,INJECTION PUMP FUEL FEED		1					0105・1			
	(1052106070)													
07011	ME056381			BRACKET,INJECTION PUMP	1	1					9211・1			
07020A	1056620710			COUPLING ASSY,INJECTION PUMP	1						9211・1			
	1056630550			COUPLING ASSY,INJECTION PUMP		1					0105・1			
07030A	1056361700			TIMER ASSY,INJECTION PUMP	1						9211・1			
	1056812790			TIMER ASSY,INJECTION PUMP		1					0105・1			
07040A	1054080380			GOVERNOR ASSY,INJECTION PUMP	1						9211・1			
				RSV										
	1054078120			GOVERNOR ASSY,INJECTION PUMP		1					0105・1			
				RSV										
07051	3016101200			SHIM,INJECTION PUMP BRACKET	AR						9211・1			
				T=0.1										
	3116101800			SHIM,INJECTION PUMP BRACKET	AR						0404・1			
				T=0.2										
	3016101200			SHIM,INJECTION PUMP BRACKET		AR					0105・1			
				T=0.1										
	3116101800			SHIM,INJECTION PUMP BRACKET		AR					0404・1			
				T=0.2										
07108	MS471107			BUSHING,INJECTION PUMP BODY	2	2					9211・1			
				10X9										
07347	MH000715			BOLT,INJECTION PUMP	4						9211・1	9910・3		
				FLANGE,10X35										
	MS146310			BOLT,INJECTION PUMP	4						9911・1			
				FLANGE,10X35										
	MS146310			BOLT,INJECTION PUMP		4					0105・1			
				FLANGE,10X35										
07347C	MH000724			BOLT,INJECTION PUMP	4						9211・1	0106・3		
				FLANGE,10X85										
	MS146023			BOLT,INJECTION PUMP	4						0107・1			
				FLANGE,10X85										
	MH000724			BOLT,INJECTION PUMP		4					0105・1	0106・3		
				FLANGE,10X85										
	MS146023			BOLT,INJECTION PUMP		4					0107・1			
				FLANGE,10X85										

silvernorn.co.uk

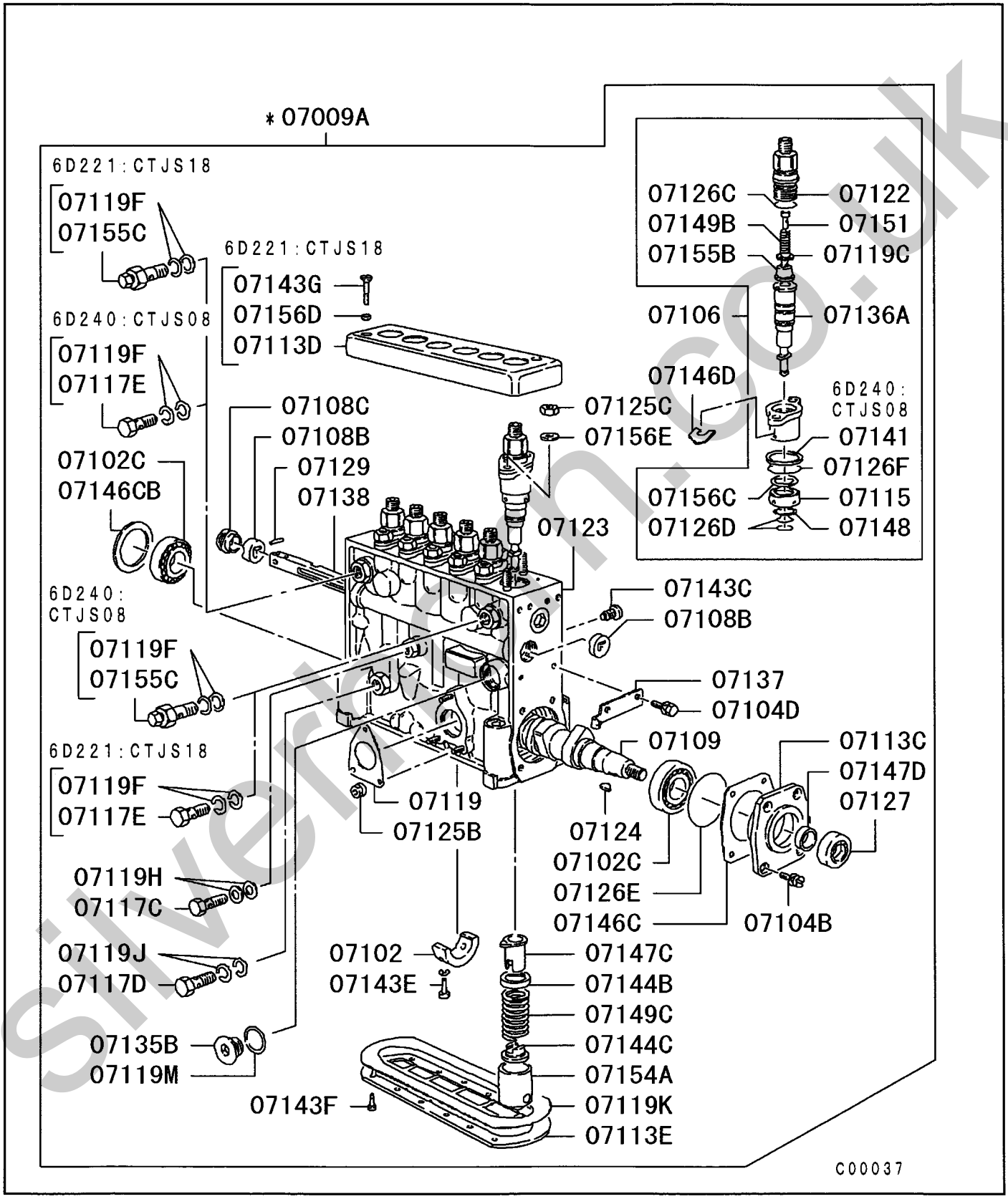

Silverfish.co.uk

見出番号 REF.-NO.	部品番号 PART NO.	代替 R/P	変記号順 SEQ CNG	部品名称および記事・仕様記号 PART NAME & DESCRIPTION	型式・個数 MODEL & QTY 01	02					適用号機 APPLICABLE SERIAL NO. FROM@-	-@UPTO	管区 M/R	新規 VRD
07009A	*			BODY ASSY,INJECTION PUMP NS (ME059751)	1						9211・1			
	*			BODY ASSY,INJECTION PUMP NS (ME740839)		1					0105・1			
07102	1343060100			BEARING,INJECTION PUMP BODY	1	1					9211・1			
07102C	0166502230			BEARING,INJECTION PUMP BODY	2	2					9211・1			
07104B	0290106810			BOLT,INJECTION PUMP BODY	4	4					9211・1			
07104D	0200061240			BOLT,INJECTION PUMP BODY	2	2					9211・1			
07106	1341438320			BLOCK,INJECTION PUMP BODY	6						9211・1			
	1341652220			BLOCK,INJECTION PUMP BODY		6					0105・1			
07108B	1340010000			BUSHING,INJECTION PUMP BODY	2	2					9211・1			
07108C	1342220000			BUSHING,INJECTION PUMP BODY	1	1					9211・1			
07109	1343712800			CAMSHAFT,INJECTION PUMP BODY	1	1					9211・1			
07113C	1343161700			COVER,INJECTION PUMP BODY	1	1					9211・1			
07113D	1344160100			COVER,INJECTION PUMP BODY	1						9211・1			
07113E	1340430800			COVER,INJECTION PUMP BODY	1	1					9211・1			
07115	1341350200 (1341350400)	3		DEFLECTOR,INJECTION PUMP BODY	6	6					9211・1			
07117C	0297310180			EYEBOLT,INJECTION PUMP BODY	1	1					9211・1			
07117D	0297314680			EYEBOLT,INJECTION PUMP BODY	1	1					9211・1			
07117E	0297314570			EYEBOLT,INJECTION PUMP BODY	1	1					9211・1			
07119	1310410500 (1310410800)	R		GASKET,INJECTION PUMP BODY	1						9211・1			
	1310410800			GASKET,INJECTION PUMP BODY		1					0105・1			
07119C	1341150100			GASKET,INJECTION PUMP BODY	6	6					9211・1			
07119F	0293414130			GASKET,INJECTION PUMP BODY	4	4					9211・1			
07119H	0265101340			GASKET,INJECTION PUMP BODY	2	2					9211・1			
07119J	0265141840			GASKET,INJECTION PUMP BODY	2	2					9211・1			
07119K	1340420100 (1340421400)	R		GASKET,INJECTION PUMP BODY	1						9211・1			
	1340421400			GASKET,INJECTION PUMP BODY		1					0105・1			
07119M	0265242940			GASKET,INJECTION PUMP BODY	1	1					9211・1			
07122	1341162400			HOLDER,INJECTION PUMP BODY	6	6					9211・1			
07123	1340009321			HOUSING,INJECTION PUMP BODY	1						9211・1			
	1340630920			HOUSING,INJECTION PUMP BODY		1					0105・1			
07124	0258051910			KEY,INJECTION PUMP BODY	1	1					9211・1			
07125B	1392060400			NUT,INJECTION PUMP BODY	3	3					9211・1			
07125C	0130210040			NUT,INJECTION PUMP BODY 10X8	12	12					9211・1			
07126C	0296322070 (1397220400)	3		O-RING,INJECTION PUMP BODY	6						9211・1			
	1397220400			O-RING,INJECTION PUMP BODY		6					0105・1			
07126D	0296315020 (1397150400)	3		O-RING,INJECTION PUMP BODY	12						9211・1			
	1397150400			O-RING,INJECTION PUMP BODY		12					0105・1			
07126E	0296355010			O-RING,INJECTION PUMP BODY	1	1					9211・1			
07126F	0296329030 (1397290400)	3		O-RING,INJECTION PUMP BODY	6						9211・1			
	1397290400			O-RING,INJECTION PUMP BODY		6					0105・1			
07127	1396250000			OIL SEAL,INJECTION PUMP BODY	1	1					9211・1			

silvermn.co.uk

02 6D240 CTJS08000
01 6D221 CTJS18000

見出番号 REF.-NO.	部品番号 PART NO.	代替 R/P	変順 SEQ	記号 CNG	部品名称および記事・仕様記号 PART NAME & DESCRIPTION	型式・個数 MODEL & QTY 01	02					適用号機 APPLICABLE SERIAL NO. FROM@-	-@UPTO	管区 M/R	新規 VRD
07129	0240302030				PIN,INJECTION PUMP BODY	1	1					9211・1			
07135B	1340450100				PLUG,INJECTION PUMP BODY	1	1					9211・1			
07136A	1341512920				PLUNGER ASSY,INJECTION PUMP BODY	6						9211・1			
	1341536620				PLUNGER ASSY,INJECTION PUMP BODY		6					0105・1			
07137	1344960600				POINTER,INJECTION PUMP BODY	1	1					9211・1			
07138	1342560000				RACK,INJECTION PUMP BODY	1						9211・1			
	1342564500				RACK,INJECTION PUMP BODY		1					0105・1			
07141	1341370100				RING,INJECTION PUMP BODY		6					0105・1			
07143C	1340470000				SCREW,INJECTION PUMP BODY	6	6					9211・1			
07143E	0201062040				SCREW,INJECTION PUMP BODY	2	2					9211・1			
07143F	0122061640				SCREW,INJECTION PUMP BODY	12	12					9211・1			
07143G	0213063010				SCREW,INJECTION PUMP BODY	2						9211・1			
07144B	1342160000				SEAT,INJECTION PUMP BODY	6	6					9211・1			
07144C	1342170000				SEAT,INJECTION PUMP BODY	6						9211・1			
	1342170500				SEAT,INJECTION PUMP BODY		6					0105・1			
07146C	1343140000				SHIM,INJECTION PUMP BODY T=0.100	CC						9211・1			
	1343140100				SHIM,INJECTION PUMP BODY T=0.120	CC						9211・1			
	1343140200				SHIM,INJECTION PUMP BODY T=0.140	CC						9211・1			
	1343140300				SHIM,INJECTION PUMP BODY T=0.160	CC						9211・1			
	1343140400				SHIM,INJECTION PUMP BODY T=0.180	CC						9211・1			
	1343140500				SHIM,INJECTION PUMP BODY T=0.300	CC						9211・1			
	1343140600				SHIM,INJECTION PUMP BODY T=0.500	CC						9211・1			
	1343140000				SHIM,INJECTION PUMP BODY T=0.100		CC					0105・1			
	1343140100				SHIM,INJECTION PUMP BODY T=0.120		CC					0105・1			
	1343140200				SHIM,INJECTION PUMP BODY T=0.140		CC					0105・1			
	1343140300				SHIM,INJECTION PUMP BODY T=0.160		CC					0105・1			
	1343140400				SHIM,INJECTION PUMP BODY T=0.180		CC					0105・1			
	1343140500				SHIM,INJECTION PUMP BODY T=0.300		CC					0105・1			
	1343140600				SHIM,INJECTION PUMP BODY T=0.500		CC					0105・1			
07146CB	1343030400				SHIM,INJECTION PUMP BODY T=0.600	CC						9211・1			
	1343030000				SHIM,INJECTION PUMP BODY T=1.200	CC						9211・1			
	1343030100				SHIM,INJECTION PUMP BODY T=1.500	CC						9211・1			
	1343030200				SHIM,INJECTION PUMP BODY	CC						9211・1			

silvermorn.co.uk

見出番号 REF.-NO.	部品番号 PART NO.	代替 R/P	変記号順 SCENQG	部品名称および記事・仕様記号 PART NAME & DESCRIPTION	型式・個数 MODEL & QTY 01	02					適用号機 APPLICABLE SERIAL NO. FROM@-	-@UPTO	管区 M/R	新規 VRD
				T=1.800										
	1343030300			SHIM,INJECTION PUMP BODY	CC						9211・1			
				T=2.000										
	1343030400			SHIM,INJECTION PUMP BODY		CC					0105・1			
				T=0.600										
	1343030000			SHIM,INJECTION PUMP BODY		CC					0105・1			
				T=1.200										
	1343030100			SHIM,INJECTION PUMP BODY		CC					0105・1			
				T=1.500										
	1343030200			SHIM,INJECTION PUMP BODY		CC					0105・1			
				T=1.800										
	1343030300			SHIM,INJECTION PUMP BODY		CC					0105・1			
				T=2.000										
07146D	1394000900			SHIM,INJECTION PUMP BODY	CC						9211・1			
				T=0.500										
	1394001000			SHIM,INJECTION PUMP BODY	CC						9211・1			
				T=0.525										
	1394001100			SHIM,INJECTION PUMP BODY	CC						9211・1			
				T=0.550										
	1394001200			SHIM,INJECTION PUMP BODY	CC						9211・1			
				T=0.575										
	1394001300			SHIM,INJECTION PUMP BODY	CC						9211・1			
				T=0.600										
	1394001400			SHIM,INJECTION PUMP BODY	CC						9211・1			
				T=0.625										
	1394001500			SHIM,INJECTION PUMP BODY	CC						9211・1			
				T=0.650										
	1394001600			SHIM,INJECTION PUMP BODY	CC						9211・1			
				T=0.675										
	1394001700			SHIM,INJECTION PUMP BODY	CC						9211・1			
				T=0.700										
	1394001800			SHIM,INJECTION PUMP BODY	CC						9211・1			
				T=0.725										
	1394001900			SHIM,INJECTION PUMP BODY	CC						9211・1			
				T=0.750										
	1394002000			SHIM,INJECTION PUMP BODY	CC						9211・1			
				T=0.775										
	1394002100			SHIM,INJECTION PUMP BODY	CC						9211・1			
				T=0.800										
	1394002200			SHIM,INJECTION PUMP BODY	CC						9211・1			
				T=0.825										
	1394002300			SHIM,INJECTION PUMP BODY	CC						9211・1			
				T=0.850										
	1394002400			SHIM,INJECTION PUMP BODY	CC						9211・1			
				T=0.875										
	1394002500			SHIM,INJECTION PUMP BODY	CC						9211・1			
				T=0.900										
	1394002600			SHIM,INJECTION PUMP BODY	CC						9211・1			
				T=0.925										
	1394002700			SHIM,INJECTION PUMP BODY	CC						9211・1			

Silvermorn.co.uk

02 6D240 CTJS08000
01 6D221 CTJS18000

見出番号 REF.-NO.	部品番号 PART NO.	代替 R/P	変記号順 SCENQG	部品名称および記事・仕様記号 PART NAME & DESCRIPTION	型式・個数 MODEL & QTY 01	02					適用号機 APPLICABLE SERIAL NO. FROM@-	-@UPTO	管区 M/R	新規 VRD
				T=0.950										
	1394002800			SHIM,INJECTION PUMP BODY	CC						9211・1			
				T=0.975										
	1394002900			SHIM,INJECTION PUMP BODY	CC						9211・1			
				T=1.000										
	1394003000			SHIM,INJECTION PUMP BODY	CC						9211・1			
				T=1.025										
	1394003100			SHIM,INJECTION PUMP BODY	CC						9211・1			
				T=1.050										
	1394003200			SHIM,INJECTION PUMP BODY	CC						9211・1			
				T=1.075										
	1394003300			SHIM,INJECTION PUMP BODY	CC						9211・1			
				T=1.100										
	1394003400			SHIM,INJECTION PUMP BODY	CC						9211・1			
				T=1.125										
	1394003500			SHIM,INJECTION PUMP BODY	CC						9211・1			
				T=1.150										
	1394003600			SHIM,INJECTION PUMP BODY	CC						9211・1			
				T=1.175										
	1394003700			SHIM,INJECTION PUMP BODY	CC						9211・1			
				T=1.200										
	1394003800			SHIM,INJECTION PUMP BODY	CC						9211・1			
				T=1.225										
	1394003900			SHIM,INJECTION PUMP BODY	CC						9211・1			
				T=1.250										
	1394004000			SHIM,INJECTION PUMP BODY	CC						9211・1			
				T=1.275										
	1394004100			SHIM,INJECTION PUMP BODY	CC						9211・1			
				T=1.300										
	1394004200			SHIM,INJECTION PUMP BODY	CC						9211・1			
				T=1.325										
	1394004300			SHIM,INJECTION PUMP BODY	CC						9211・1			
				T=1.350										
	1394004400			SHIM,INJECTION PUMP BODY	CC						9211・1			
				T=1.375										
	1394004500			SHIM,INJECTION PUMP BODY	CC						9211・1			
				T=1.400										
	1394004600			SHIM,INJECTION PUMP BODY	CC						9211・1			
				T=1.425										
	1394004700			SHIM,INJECTION PUMP BODY	CC						9211・1			
				T=1.450										
	1394004800			SHIM,INJECTION PUMP BODY	CC						9211・1			
				T=1.475										
	1394004900			SHIM,INJECTION PUMP BODY	CC						9211・1			
				T=1.500										
	1394005000			SHIM,INJECTION PUMP BODY	CC						9211・1			
				T=1.525										
	1394005100			SHIM,INJECTION PUMP BODY	CC						9211・1			
				T=1.550										
	1394005200			SHIM,INJECTION PUMP BODY	CC						9211・1			

silvermorn.co.uk

見出番号 REF.-NO.	部品番号 PART NO.	代替 R/P	変記号順 SCNEQG	部品名称および記事・仕様記号 PART NAME & DESCRIPTION	型式・個数 MODEL & QTY 01	02					適用号機 APPLICABLE SERIAL NO. FROM@-	-@UPTO	管区 M/R	新規 VRD
				T=1.575										
	1394005300			SHIM,INJECTION PUMP BODY	CC						9211・1			
				T=1.600										
	1394005400			SHIM,INJECTION PUMP BODY	CC						9211・1			
				T=1.625										
	1394005500			SHIM,INJECTION PUMP BODY	CC						9211・1			
				T=1.650										
	1394005600			SHIM,INJECTION PUMP BODY	CC						9211・1			
				T=1.675										
	1394005700			SHIM,INJECTION PUMP BODY	CC						9211・1			
				T=1.700										
	1394005800			SHIM,INJECTION PUMP BODY	CC						9211・1			
				T=1.725										
	1394005900			SHIM,INJECTION PUMP BODY	CC						9211・1			
				T=1.750										
	1394006000			SHIM,INJECTION PUMP BODY	CC						9211・1			
				T=1.775										
	1394006100			SHIM,INJECTION PUMP BODY	CC						9211・1			
				T=1.800										
	1394006200			SHIM,INJECTION PUMP BODY	CC						9211・1			
				T=1.825										
	1394006300			SHIM,INJECTION PUMP BODY	CC						9211・1			
				T=1.850										
	1394006400			SHIM,INJECTION PUMP BODY	CC						9211・1			
				T=1.875										
	1394006500			SHIM,INJECTION PUMP BODY	CC						9211・1			
				T=1.900										
	1394006600			SHIM,INJECTION PUMP BODY	CC						9211・1			
				T=1.925										
	1394006700			SHIM,INJECTION PUMP BODY	CC						9211・1			
				T=1.950										
	1394006800			SHIM,INJECTION PUMP BODY	CC						9211・1			
				T=1.975										
	1394000900			SHIM,INJECTION PUMP BODY		CC					0105・1			
				T=0.500										
	1394001000			SHIM,INJECTION PUMP BODY		CC					0105・1			
				T=0.525										
	1394001100			SHIM,INJECTION PUMP BODY		CC					0105・1			
				T=0.550										
	1394001200			SHIM,INJECTION PUMP BODY		CC					0105・1			
				T=0.575										
	1394001300			SHIM,INJECTION PUMP BODY		CC					0105・1			
				T=0.600										
	1394001400			SHIM,INJECTION PUMP BODY		CC					0105・1			
				T=0.625										
	1394001500			SHIM,INJECTION PUMP BODY		CC					0105・1			
				T=0.650										
	1394001600			SHIM,INJECTION PUMP BODY		CC					0105・1			
				T=0.675										
	1394001700			SHIM,INJECTION PUMP BODY		CC					0105・1			

silvernorn.co.uk

02 6D240 CTJS08000
01 6D221 CTJS18000

見出番号 REF.-NO.	部品番号 PART NO.	代替 R/P	変順 SEQ	記号 SCNG	部品名称および記事・仕様記号 PART NAME & DESCRIPTION	型式・個数 MODEL & QTY 01	02					適用号機 APPLICABLE SERIAL NO. FROM@-	-@UPTO	管区 M/R	新規 VRD
					T=0.700										
	1394001800				SHIM,INJECTION PUMP BODY		CC					0105・1			
					T=0.725										
	1394001900				SHIM,INJECTION PUMP BODY		CC					0105・1			
					T=0.750										
	1394002000				SHIM,INJECTION PUMP BODY		CC					0105・1			
					T=0.775										
	1394002100				SHIM,INJECTION PUMP BODY		CC					0105・1			
					T=0.800										
	1394002200				SHIM,INJECTION PUMP BODY		CC					0105・1			
					T=0.825										
	1394002300				SHIM,INJECTION PUMP BODY		CC					0105・1			
					T=0.850										
	1394002400				SHIM,INJECTION PUMP BODY		CC					0105・1			
					T=0.875										
	1394002500				SHIM,INJECTION PUMP BODY		CC					0105・1			
					T=0.900										
	1394002600				SHIM,INJECTION PUMP BODY		CC					0105・1			
					T=0.925										
	1394002700				SHIM,INJECTION PUMP BODY		CC					0105・1			
					T=0.950										
	1394002800				SHIM,INJECTION PUMP BODY		CC					0105・1			
					T=0.975										
	1394002900				SHIM,INJECTION PUMP BODY		CC					0105・1			
					T=1.000										
	1394003000				SHIM,INJECTION PUMP BODY		CC					0105・1			
					T=1.025										
	1394003100				SHIM,INJECTION PUMP BODY		CC					0105・1			
					T=1.050										
	1394003200				SHIM,INJECTION PUMP BODY		CC					0105・1			
					T=1.075										
	1394003300				SHIM,INJECTION PUMP BODY		CC					0105・1			
					T=1.100										
	1394003400				SHIM,INJECTION PUMP BODY		CC					0105・1			
					T=1.125										
	1394003500				SHIM,INJECTION PUMP BODY		CC					0105・1			
					T=1.150										
	1394003600				SHIM,INJECTION PUMP BODY		CC					0105・1			
					T=1.175										
	1394003700				SHIM,INJECTION PUMP BODY		CC					0105・1			
					T=1.200										
	1394003800				SHIM,INJECTION PUMP BODY		CC					0105・1			
					T=1.225										
	1394003900				SHIM,INJECTION PUMP BODY		CC					0105・1			
					T=1.250										
	1394004000				SHIM,INJECTION PUMP BODY		CC					0105・1			
					T=1.275										
	1394004100				SHIM,INJECTION PUMP BODY		CC					0105・1			
					T=1.300										
	1394004200				SHIM,INJECTION PUMP BODY		CC					0105・1			

silvermorn.co.uk

見出番号 REF.-NO.	部品番号 PART NO.	代替 R/P	変記号順 SEQ CNG	部品名称および記事・仕様記号 PART NAME & DESCRIPTION	型式・個数 MODEL & QTY 01	02					適用号機 APPLICABLE SERIAL NO. FROM@-	-@UPTO	管区 M/R	新規 VRD
				T=1.325										
	1394004300			SHIM,INJECTION PUMP BODY		CC					0105・1			
				T=1.350										
	1394004400			SHIM,INJECTION PUMP BODY		CC					0105・1			
				T=1.375										
	1394004500			SHIM,INJECTION PUMP BODY		CC					0105・1			
				T=1.400										
	1394004600			SHIM,INJECTION PUMP BODY		CC					0105・1			
				T=1.425										
	1394004700			SHIM,INJECTION PUMP BODY		CC					0105・1			
				T=1.450										
	1394004800			SHIM,INJECTION PUMP BODY		CC					0105・1			
				T=1.475										
	1394004900			SHIM,INJECTION PUMP BODY		CC					0105・1			
				T=1.500										
	1394005000			SHIM,INJECTION PUMP BODY		CC					0105・1			
				T=1.525										
	1394005100			SHIM,INJECTION PUMP BODY		CC					0105・1			
				T=1.550										
	1394005200			SHIM,INJECTION PUMP BODY		CC					0105・1			
				T=1.575										
	1394005300			SHIM,INJECTION PUMP BODY		CC					0105・1			
				T=1.600										
	1394005400			SHIM,INJECTION PUMP BODY		CC					0105・1			
				T=1.625										
	1394005500			SHIM,INJECTION PUMP BODY		CC					0105・1			
				T=1.650										
	1394005600			SHIM,INJECTION PUMP BODY		CC					0105・1			
				T=1.675										
	1394005700			SHIM,INJECTION PUMP BODY		CC					0105・1			
				T=1.700										
	1394005800			SHIM,INJECTION PUMP BODY		CC					0105・1			
				T=1.725										
	1394005900			SHIM,INJECTION PUMP BODY		CC					0105・1			
				T=1.750										
	1394006000			SHIM,INJECTION PUMP BODY		CC					0105・1			
				T=1.775										
	1394006100			SHIM,INJECTION PUMP BODY		CC					0105・1			
				T=1.800										
	1394006200			SHIM,INJECTION PUMP BODY		CC					0105・1			
				T=1.825										
	1394006300			SHIM,INJECTION PUMP BODY		CC					0105・1			
				T=1.850										
	1394006400			SHIM,INJECTION PUMP BODY		CC					0105・1			
				T=1.875										
	1394006500			SHIM,INJECTION PUMP BODY		CC					0105・1			
				T=1.900										
	1394006600			SHIM,INJECTION PUMP BODY		CC					0105・1			
				T=1.925										
	1394006700			SHIM,INJECTION PUMP BODY		CC					0105・1			

silvermorn.co.uk

02 6D240 CTJS08000
01 6D221 CTJS18000

見出番号 REF.-NO.	部品番号 PART NO.	代替 R/P	変記号順 SEQ	部品名称および記事・仕様記号 PART NAME & DESCRIPTION	型式・個数 MODEL & QTY 01	02					適用号機 APPLICABLE SERIAL NO. FROM@-	-@UPTO	管区 M/R	新規 VRD
				T=1.950										
	1394006800			SHIM,INJECTION PUMP BODY		CC					0105・1			
				T=1.975										
07147C	1342410021			SLEEVE,INJECTION PUMP BODY	6	6					9211・1			
07147D	1345630900			SLEEVE,INJECTION PUMP BODY	1	1					9211・1			
07148	0296020010			SNAP RING,INJECTION PUMP BODY	6	6					9211・1			
07149B	1341120600			SPRING,INJECTION PUMP BODY	6	6					9211・1			
07149C	1342150400			SPRING,INJECTION PUMP BODY	6	6					9211・1			
07151	1341171400			STOPPER,INJECTION PUMP BODY	6	6					9211・1			
07154A	1342000020			TAPPET ASSY,INJECTION PUMP BODY	6	6					9211・1			
07155B	1341104520			VALVE,INJECTION PUMP BODY	6	6					9211・1			
07155C	1314244620			VALVE,INJECTION PUMP BODY	1	1					9211・1			
07156C	0293020140			WASHER,INJECTION PUMP BODY	6	6					9211・1			
07156D	0145306540			WASHER,INJECTION PUMP BODY	2						9211・1			
07156E	1341320300			WASHER,INJECTION PUMP BODY	12	12					9211・1			

silvernorn.co.uk

SERVICE MEMO

silvernorn.co.uk

1－1／2

6D221：CTJS18

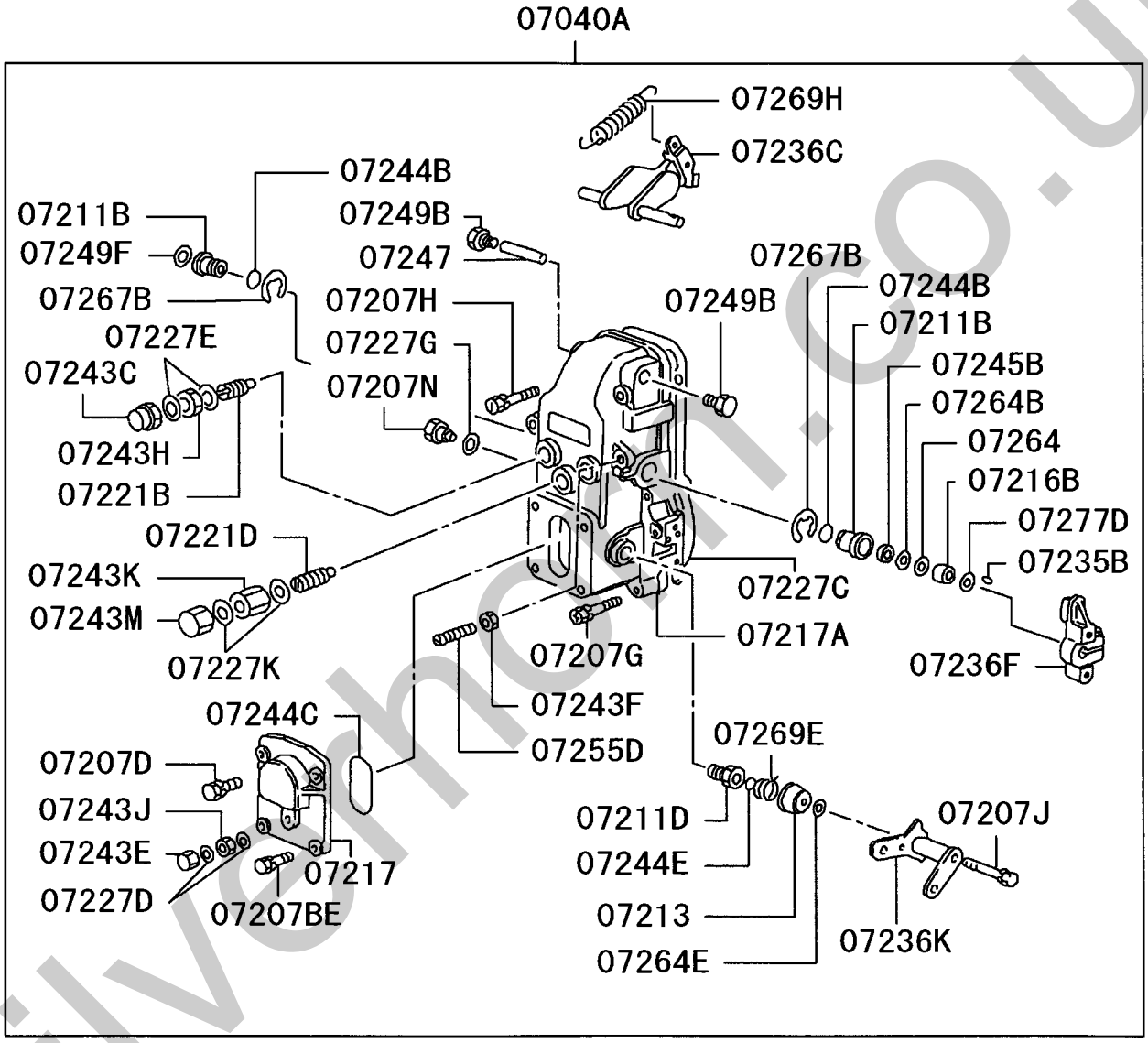

silvernet.co.uk

1－2／2

6D221：CTJS18

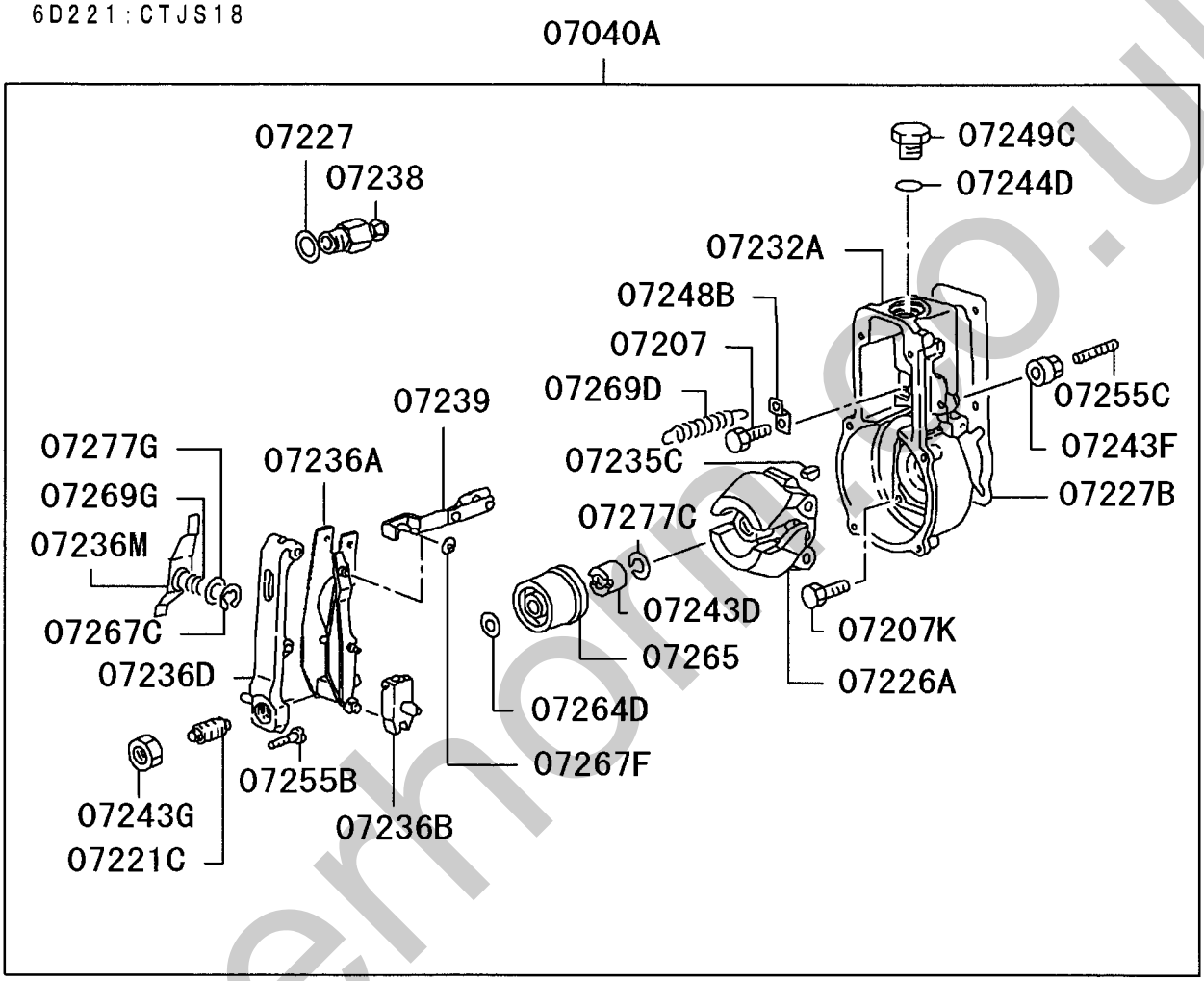

215T03

silvermoto.co.uk

2－1／2

6D240:CTJS08

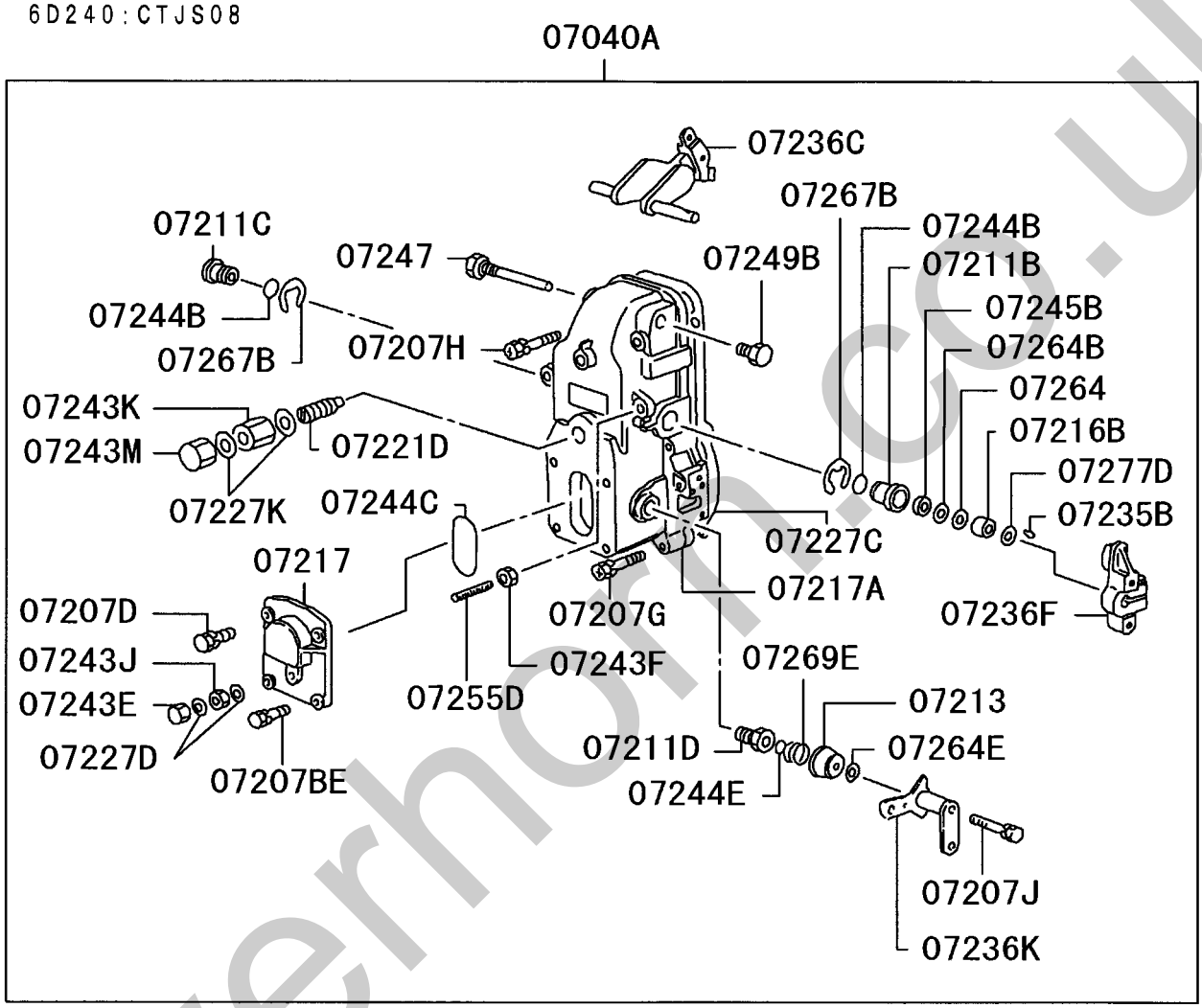

215T01

silverhorn.co.uk

2－2／2

6D240:CTJS08

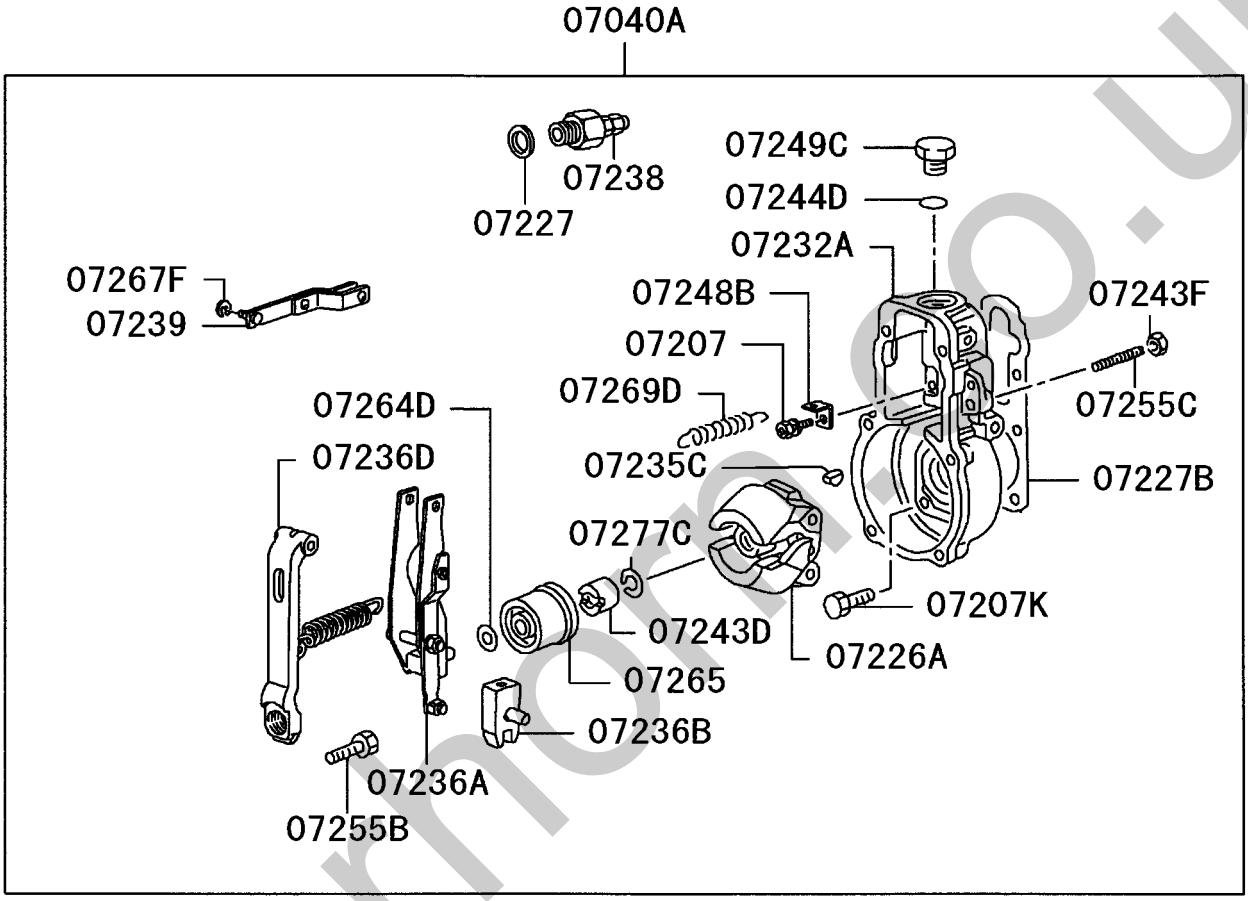

215T04

silvermore.co.uk

ｶﾞﾊﾞﾅ
13 -160 GOVERNOR

02 6D240 CTJS08000
01 6D221 CTJS18000

見出番号 REF.-NO.	部品番号 PART NO.	代替 R/P	変記号順 SEQ	部品名称および記事・仕様記号 PART NAME & DESCRIPTION	型式・個数 MODEL & QTY 01	02					適用号機 APPLICABLE SERIAL NO. FROM@-	-@UPTO	管区 M/R	新規 VRD
07040A	1054080380			GOVERNOR ASSY,INJECTION PUMP RSV	1						9211・1			
	1054078120			GOVERNOR ASSY,INJECTION PUMP RSV		1					0105・1			
07207	0201062040			BOLT,INJECTION PUMP GOVERNOR	1	1					9211・1			
07207BE	0290206210			BOLT,INJECTION PUMP GOVERNOR	2	2					9211・1			
07207D	0200061640			BOLT,INJECTION PUMP GOVERNOR	2	2					9211・1			
07207G	0201063640			BOLT,INJECTION PUMP GOVERNOR	4	4					9211・1			
07207H	0201065040			BOLT,INJECTION PUMP GOVERNOR	2	2					9211・1			
07207J	0200064540			BOLT,INJECTION PUMP GOVERNOR	1	1					9211・1			
07207K	0201062040			BOLT,INJECTION PUMP GOVERNOR	7	7					9211・1			
07207N	1544012700			BOLT,INJECTION PUMP GOVERNOR	1						9211・1			
07211B	1542041900			BUSHING,INJECTION PUMP GOVERNOR	2						9211・1			
	1542044300			BUSHING,INJECTION PUMP GOVERNOR		1					0105・1			
07211C	1542044400			BUSHING,INJECTION PUMP GOVERNOR		1					0105・1			
07211D	1543210400			BUSHING,INJECTION PUMP GOVERNOR	1	1					9211・1			
07213	1543220100			CAP,INJECTION PUMP GOVERNOR	1	1					9211・1			
07216B	1542062800			COLLAR,INJECTION PUMP GOVERNOR	1	1					9211・1			
07217	1540631400			COVER,INJECTION PUMP GOVERNOR	1	1					9211・1			
07217A	1545003320			COVER ASSY,INJECTION PUMP GOVERNOR	1						9211・1			
	1545003020			COVER ASSY,INJECTION PUMP GOVERNOR		1					0105・1			
07221B	1542420620			DAMPER,INJECTION PUMP GOVERNOR	1						9211・1			
07221C	1541771020			DAMPER,INJECTION PUMP GOVERNOR	1						9211・1			
07221D	1541581020			DAMPER,INJECTION PUMP GOVERNOR	1						9211・1			
	1541580820			DAMPER,INJECTION PUMP GOVERNOR		1					0105・1			
07226A	1541010020			FLYWEIGHT ASSY,INJECTION PUMP GOVERNOR	1	1					9211・1			
07227	0265243040			GASKET,INJECTION PUMP GOVERNOR	1	1					9211・1			
07227B	1543508700 (1543715600)	3		GASKET,INJECTION PUMP GOVERNOR	1						9211・1			
	1543715600			GASKET,INJECTION PUMP GOVERNOR		1					0105・1			
07227C	1543507800 (1543900300)	3		GASKET,INJECTION PUMP GOVERNOR	1						9211・1			
	1543900300			GASKET,INJECTION PUMP GOVERNOR		1					0105・1			
07227D	0265061040			GASKET,INJECTION PUMP GOVERNOR	2	2					9211・1			
07227E	0265162040			GASKET,INJECTION PUMP GOVERNOR	2						9211・1			
07227G	0293310240			GASKET,INJECTION PUMP GOVERNOR	1						9211・1			
07227K	0265121540			GASKET,INJECTION PUMP GOVERNOR	2	2					9211・1			
07232A	1540004700			HOUSING ASSY,INJECTION PUMP GOVERNOR	1	1					9211・1			
07235B	0258031310			KEY,INJECTION PUMP GOVERNOR	1	1					9211・1			
07235C	0258031610			KEY,INJECTION PUMP GOVERNOR	1						9211・1			
	0258031610			KEY,INJECTION PUMP GOVERNOR		1					0105・1			
	0258031310			KEY,INJECTION PUMP GOVERNOR		1					0105・1			
07236A	1542114320			LEVER ASSY,INJECTION PUMP GOVERNOR	1	1					9211・1			
07236B	1543265120			LEVER,INJECTION PUMP GOVERNOR	1	1					9211・1			
07236C	1542000120			LEVER,INJECTION PUMP GOVERNOR	1						9211・1			
	1542006920			LEVER,INJECTION PUMP GOVERNOR		1					0105・1			
07236D	1542363220			LEVER,INJECTION PUMP GOVERNOR	1						9211・1			
	1542393320			LEVER,INJECTION PUMP GOVERNOR		1					0105・1			
07236F	1543400120			LEVER,INJECTION PUMP GOVERNOR	1	1					9211・1			
07236K	1543643420			LEVER,INJECTION PUMP GOVERNOR	1	1					9211・1			

sivernm.co.uk

見出番号 REF.-NO.	部品番号 PART NO.	代替 R/P	変順 SEQ	記号 SCNG	部品名称および記事・仕様記号 PART NAME & DESCRIPTION	型式・個数 MODEL & QTY 01	02					適用号機 APPLICABLE SERIAL NO. FROM@-	-@UPTO	管区 M/R	新規 VRD
07236M	1542107420				LEVER,INJECTION PUMP GOVERNOR	1						9211・1			
07238	1530212220				LIMITER,INJECTION PUMP GOVERNOR	1	1					9211・1			
07239	1542302920				LINK,INJECTION PUMP GOVERNOR	1	1					9211・1			
07243C	1541591100				NUT,INJECTION PUMP GOVERNOR	1						9211・1			
07243D	0292312030				NUT,INJECTION PUMP GOVERNOR	1	1					9211・1			
07243E	1540351600				NUT,INJECTION PUMP GOVERNOR	1	1					9211・1			
07243F	1540110100				NUT,INJECTION PUMP GOVERNOR	2	2					9211・1			
07243G	0292016010				NUT,INJECTION PUMP GOVERNOR	1						9211・1			
07243H	0292016150				NUT,INJECTION PUMP GOVERNOR	1						9211・1			
07243J	0292406010				NUT,INJECTION PUMP GOVERNOR	1						9211・1			
	1392060600				NUT,INJECTION PUMP GOVERNOR		1					0105・1			
07243K	1540111700				NUT,INJECTION PUMP GOVERNOR	1	1					9211・1			
07243M	1541591200				NUT,INJECTION PUMP GOVERNOR	1	1					9211・1			
07244B	0296318020				O-RING,INJECTION PUMP GOVERNOR	2	2					9211・1			
07244C	0296352020				O-RING,INJECTION PUMP GOVERNOR	1	1					9211・1			
07244D	0296325070				O-RING,INJECTION PUMP GOVERNOR	1	1					9211・1			
07244E	0296310030				O-RING,INJECTION PUMP GOVERNOR	1	1					9211・1			
07245B	1396110000				OIL SEAL,INJECTION PUMP GOVERNOR	1	1					9211・1			
07247	1542370100				PIN,INJECTION PUMP GOVERNOR	1						9211・1			
	1542371100				PIN,INJECTION PUMP GOVERNOR		1					0105・1			
07248B	1543506000				PLATE,INJECTION PUMP GOVERNOR	1	1					9211・1			
07249B	1540360300				PLUG,INJECTION PUMP GOVERNOR	2	2					9211・1			
07249C	1540072900				PLUG,INJECTION PUMP GOVERNOR	1	1					9211・1			
07249F	0291417010				PLUG,INJECTION PUMP GOVERNOR	1						9211・1			
07255B	1540312400				SCREW,INJECTION PUMP GOVERNOR	1	1					9211・1			
07255C	1540101100				SCREW,INJECTION PUMP GOVERNOR	1	1					9211・1			
07255D	1540100100				SCREW,INJECTION PUMP GOVERNOR L=55	1	1					9211・1			
07264	0293111090				SHIM,INJECTION PUMP GOVERNOR T=0.3	AR						9211・1			
	0293111070				SHIM,INJECTION PUMP GOVERNOR T=0.5		AR					0105・1			
07264B	1394110000				SHIM,INJECTION PUMP GOVERNOR	1	1					9211・1			
07264D	0293110010				SHIM,INJECTION PUMP GOVERNOR T=0.20	CC						9211・1			
	0293110180				SHIM,INJECTION PUMP GOVERNOR T=0.30	CC						9211・1			
	0293110190				SHIM,INJECTION PUMP GOVERNOR T=0.40	CC						9211・1			
	1394100000				SHIM,INJECTION PUMP GOVERNOR T=0.50	CC						9211・1			
	0293110210				SHIM,INJECTION PUMP GOVERNOR T=1.00	CC						9211・1			
	1394100100				SHIM,INJECTION PUMP GOVERNOR T=1.50	CC						9211・1			
	0293110010				SHIM,INJECTION PUMP GOVERNOR T=0.20		CC					0105・1			
	0293110180				SHIM,INJECTION PUMP GOVERNOR T=0.30		CC					0105・1			
	0293110190				SHIM,INJECTION PUMP GOVERNOR		CC					0105・1			

silvermm.co.uk

02 6D240 CTJS08000
01 6D221 CTJS18000

見出番号 REF.-NO.	部品番号 PART NO.	代替 R/P	変記号順 SEQ SCNG	部品名称および記事・仕様記号 PART NAME & DESCRIPTION	型式・個数 MODEL & QTY 01	02					適用号機 APPLICABLE SERIAL NO. FROM@-	-@UPTO	管区 M/R	新規 VRD
				T=0.40										
	1394100000			SHIM,INJECTION PUMP GOVERNOR		CC					0105・1			
				T=0.50										
	0293110210			SHIM,INJECTION PUMP GOVERNOR		CC					0105・1			
				T=1.00										
	1394100100			SHIM,INJECTION PUMP GOVERNOR		CC					0105・1			
				T=1.50										
	1394103000			SHIM,INJECTION PUMP GOVERNOR		CC					0105・1			
				T=2.00										
	1394103100			SHIM,INJECTION PUMP GOVERNOR		CC					0105・1			
				T=3.00										
	1394103200			SHIM,INJECTION PUMP GOVERNOR		CC					0105・1			
				T=4.00										
07264E	0293110520			SHIM,INJECTION PUMP GOVERNOR	CC						9211・1			
				T=0.20										
	0293110530			SHIM,INJECTION PUMP GOVERNOR	CC						9211・1			
				T=0.25										
	0293110540			SHIM,INJECTION PUMP GOVERNOR	CC						9211・1			
				T=0.30										
	0293110550			SHIM,INJECTION PUMP GOVERNOR	CC						9211・1			
				T=0.35										
	0293110560			SHIM,INJECTION PUMP GOVERNOR	CC						9211・1			
				T=0.40										
	0293110570			SHIM,INJECTION PUMP GOVERNOR	CC						9211・1			
				T=0.50										
	0293110520			SHIM,INJECTION PUMP GOVERNOR		CC					0105・1			
				T=0.20										
	0293110530			SHIM,INJECTION PUMP GOVERNOR		CC					0105・1			
				T=0.25										
	0293110540			SHIM,INJECTION PUMP GOVERNOR		CC					0105・1			
				T=0.30										
	0293110550			SHIM,INJECTION PUMP GOVERNOR		CC					0105・1			
				T=0.35										
	0293110560			SHIM,INJECTION PUMP GOVERNOR		CC					0105・1			
				T=0.40										
	0293110570			SHIM,INJECTION PUMP GOVERNOR		CC					0105・1			
				T=0.50										
07265	1541232320			SLEEVE,INJECTION PUMP GOVERNOR	1	1					9211・1			
07267B	0160101640			SNAP RING,INJECTION PUMP GOVERNOR	2	2					9211・1			
07267C	0160100710			SNAP RING,INJECTION PUMP GOVERNOR	1						9211・1			
07267F	0160100540			SNAP RING,INJECTION PUMP GOVERNOR	1	1					9211・1			
07269D	1541540500			SPRING,INJECTION PUMP GOVERNOR	1	1					9211・1			
07269E	1543277300			SPRING,INJECTION PUMP GOVERNOR	1	1					9211・1			
07269G	1543271900			SPRING,INJECTION PUMP GOVERNOR	1						9211・1			
07269H	1541500400			SPRING,INJECTION PUMP GOVERNOR	1						9211・1			
07277C	0293212020			WASHER,INJECTION PUMP GOVERNOR	1	1					9211・1			
				SPRING										
07277D	1542060200			WASHER,INJECTION PUMP GOVERNOR	AR	AR					9211・1			
				T=1.0										
07277G	0293108020			WASHER,INJECTION PUMP GOVERNOR	1						9211・1			

silvermorn.co.uk

見出番号 REF.-NO.	部品番号 PART NO.	代替 R/P	変順 SEQ	記号 SCNG	部品名称および記事・仕様記号 PART NAME & DESCRIPTION	型式・個数 MODEL & QTY 01	02					適用号機 APPLICABLE SERIAL NO. FROM@-	-@UPTO	管区 M/R	新規 VRD
					T=0.30										

silvernorn.co.uk

SP TYPE
6D221:CTJS18

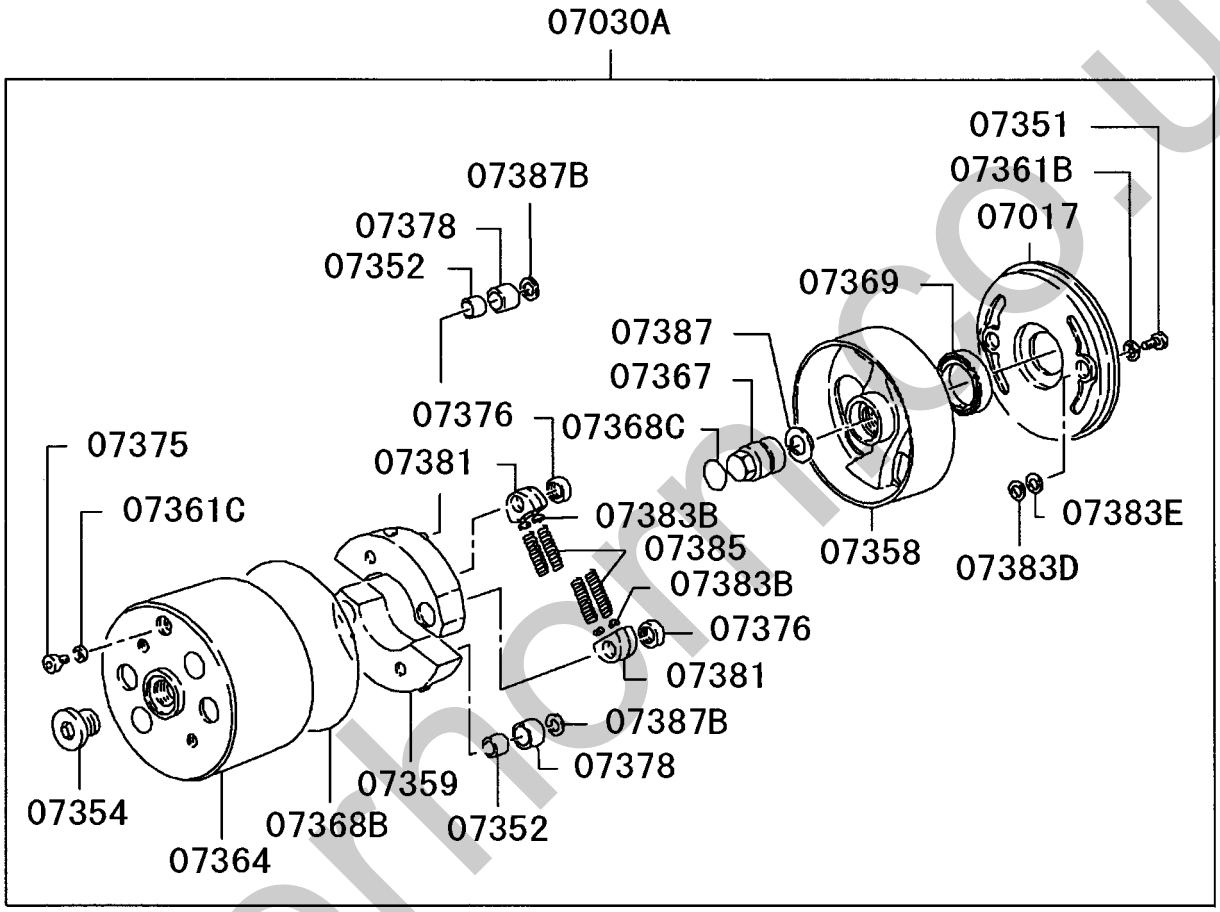

215T02

silvermoto.co.uk

SPG TYPE
6D240:CTJS08

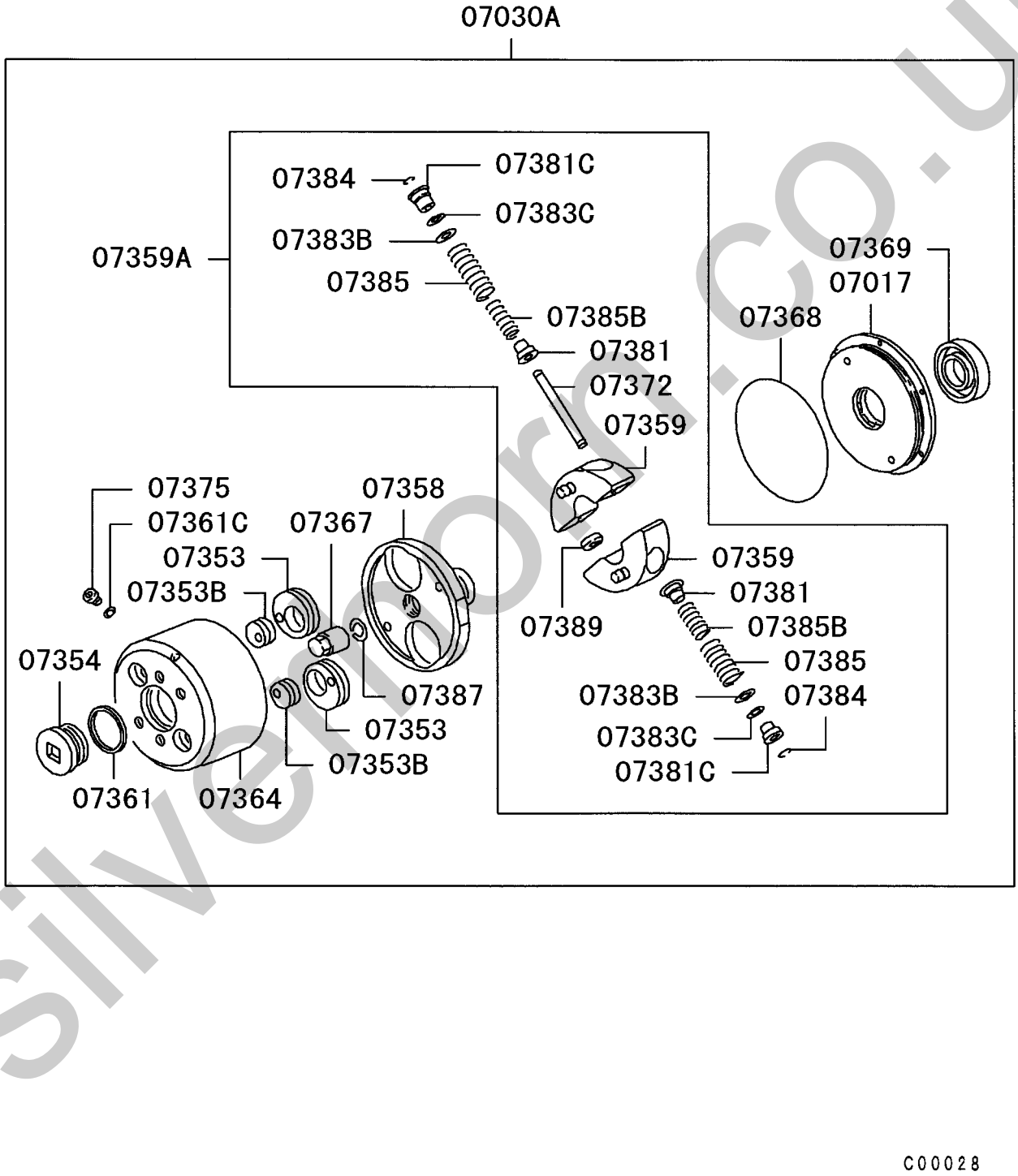

C00028

silvermoon.co.uk

見出番号 REF.-NO.	部品番号 PART NO.	代替 R/P	変順 SEQ	記号 SCNG	部品名称および記事・仕様記号 PART NAME & DESCRIPTION	型式・個数 MODEL & QTY 01	02					適用号機 APPLICABLE SERIAL NO. FROM@-	-@UPTO	管区 M/R	新規 VRD
07017	1563080600				COVER,INJECTION PUMP TIMER	1						9211・1			
	1568091620				COVER,INJECTION PUMP TIMER		1					0105・1			
07030A	1056361700				TIMER ASSY,INJECTION PUMP	1						9211・1			
	1056812790				TIMER ASSY,INJECTION PUMP		1					0105・1			
07351	1566334800				BOLT,INJECTION PUMP TIMER	2						9211・1			
07352	1563120000				BUSHING,INJECTION PUMP TIMER	2						9211・1			
07353	1567230300				CAM,INJECTION PUMP TIMER		2					0105・1			
07353B	1567230400				CAM,INJECTION PUMP TIMER		2					0105・1			
07354	1563140501				CAP,INJECTION PUMP TIMER	1						9211・1			
	1563140600				CAP,INJECTION PUMP TIMER		1					0105・1			
07358	1563230720				FLANGE,INJECTION PUMP TIMER	1						9211・1			
	1568016200				FLANGE,INJECTION PUMP TIMER		1					0105・1			
07359	1563057420				FLYWEIGHT,INJECTION PUMP TIMER	2						9211・1			
	1568020420				FLYWEIGHT,INJECTION PUMP TIMER		2					0105・1			
07359A	1568986220				FLYWEIGHT ASSY,INJECTION PUMP TIMER		1					0105・1			
07361	1563190200				GASKET,INJECTION PUMP TIMER		1					0105・1			
07361B	1563190100				GASKET,INJECTION PUMP TIMER	2						9211・1			
07361C	0293310190				GASKET,INJECTION PUMP TIMER	1	1					9211・1			
07364	1563001121				HOUSING,INJECTION PUMP TIMER	1						9211・1			
	1568003420				HOUSING,INJECTION PUMP TIMER		1					0105・1			
07367	1343250300				NUT,INJECTION PUMP TIMER	1						9211・1			
	1343250800				NUT,INJECTION PUMP TIMER		1					0105・1			
07368	1563150200				O-RING,INJECTION PUMP TIMER		1					0105・1			
07368B	1563150200				O-RING,INJECTION PUMP TIMER	1						9211・1			
07368C	0296328010				O-RING,INJECTION PUMP TIMER	1						9211・1			
07369	1563090000				OIL SEAL,INJECTION PUMP TIMER	1						9211・1			
	1396480300				OIL SEAL,INJECTION PUMP TIMER		1					0105・1			
07372	1568060900				PIN,INJECTION PUMP TIMER		2					0105・1			
07375	1563160000				PLUG,INJECTION PUMP TIMER	1	1					9211・1			
07376	1563170100				RETAINER,INJECTION PUMP TIMER	2						9211・1			
07378	1563130000				ROLLER,INJECTION PUMP TIMER D=23.90	2						9211・1			
	1563130100				ROLLER,INJECTION PUMP TIMER D=24.00	2						9211・1			
	1563130200				ROLLER,INJECTION PUMP TIMER D=24.10	2						9211・1			
	1563130300				ROLLER,INJECTION PUMP TIMER D=24.20	2						9211・1			
07381	1563100000				SEAT,INJECTION PUMP TIMER	2						9211・1			
	1568071100				SEAT,INJECTION PUMP TIMER		4					0105・1			
07381C	1568070900				SEAT,INJECTION PUMP TIMER		4					0105・1			
07383B	1394080300				SHIM,INJECTION PUMP TIMER T=0.10	CC						9211・1			
	0293108520				SHIM,INJECTION PUMP TIMER T=0.20	CC						9211・1			
	1394080000				SHIM,INJECTION PUMP TIMER T=0.30	CC						9211・1			
	0293108530				SHIM,INJECTION PUMP TIMER T=0.40	CC						9211・1			
	0293108540				SHIM,INJECTION PUMP TIMER	CC						9211・1			

silverm.co.uk

見出番号 REF.-NO.	部品番号 PART NO.	代替 R/P	変記号順 SCENQG	部品名称および記事・仕様記号 PART NAME & DESCRIPTION	型式・個数 MODEL & QTY 01	02					適用号機 APPLICABLE SERIAL NO. FROM@-	-@UPTO	管区 M/R	新規 VRD
				T=0.50										
	0293108550			SHIM,INJECTION PUMP TIMER	CC						9211・1			
				T=0.60										
	0293108560			SHIM,INJECTION PUMP TIMER	CC						9211・1			
				T=0.70										
	1394080100			SHIM,INJECTION PUMP TIMER	CC						9211・1			
				T=0.80										
	1394080200			SHIM,INJECTION PUMP TIMER	CC						9211・1			
				T=0.90										
	0293108680			SHIM,INJECTION PUMP TIMER	CC						9211・1			
				T=1.00										
	1394080500			SHIM,INJECTION PUMP TIMER	CC						9211・1			
				T=1.50										
	1394080600			SHIM,INJECTION PUMP TIMER	CC						9211・1			
				T=2.00										
	1567280800			SHIM,INJECTION PUMP TIMER		CC					0105・1			
				T=0.10										
	1567280900			SHIM,INJECTION PUMP TIMER		CC					0105・1			
				T=0.30										
	1567282000			SHIM,INJECTION PUMP TIMER		CC					0105・1			
				T=0.40										
	1567281000			SHIM,INJECTION PUMP TIMER		CC					0105・1			
				T=0.50										
	1567282100			SHIM,INJECTION PUMP TIMER		CC					0105・1			
				T=0.70										
	1567281100			SHIM,INJECTION PUMP TIMER		CC					0105・1			
				T=1.00										
07383C	1567281200			SHIM,INJECTION PUMP TIMER		CC					0105・1			
				T=0.10										
	1567281300			SHIM,INJECTION PUMP TIMER		CC					0105・1			
				T=0.30										
	1567282200			SHIM,INJECTION PUMP TIMER		CC					0105・1			
				T=0.40										
	1567281400			SHIM,INJECTION PUMP TIMER		CC					0105・1			
				T=0.50										
	1567282300			SHIM,INJECTION PUMP TIMER		CC					0105・1			
				T=0.70										
	1567281500			SHIM,INJECTION PUMP TIMER		CC					0105・1			
				T=1.00										
07383D	0293110180			SHIM,INJECTION PUMP TIMER	2						9211・1			
				T=0.30										
07383E	0293110190			SHIM,INJECTION PUMP TIMER	2						9211・1			
				T=0.40										
07384	1568090300			SNAP RING,INJECTION PUMP TIMER		4					0105・1			
07385	1563219300			SPRING,INJECTION PUMP TIMER	4						9211・1			
	1568957300			SPRING,INJECTION PUMP TIMER		4					0105・1			
07385B	1568946100			SPRING,INJECTION PUMP TIMER		4					0105・1			
07387	0293218020			WASHER,INJECTION PUMP TIMER	1						9211・1			
	1563220000			WASHER,INJECTION PUMP TIMER		1					0105・1			
07387B	0293012250			WASHER,INJECTION PUMP TIMER	2						9211・1			

silvermorn.co.uk

オートマチック タイマ
13 -270 AUTOMATIC TIMER

02 6D240 CTJS08000
01 6D221 CTJS18000

見出番号 REF.-NO.	部品番号 PART NO.	代替 R/P	変順 SEQ	記号 SCNG	部品名称および記事・仕様記号 PART NAME & DESCRIPTION	型式・個数 MODEL & QTY 01	02					適用号機 APPLICABLE SERIAL NO. FROM@-	-@UPTO	管区 M/R	新規 VRD
07389	1568080500				SPACER,INJECTION PUMP TIMER		4					0105・1			

silvernorn.co.uk

SERVICE MEMO

silverhorn.co.uk

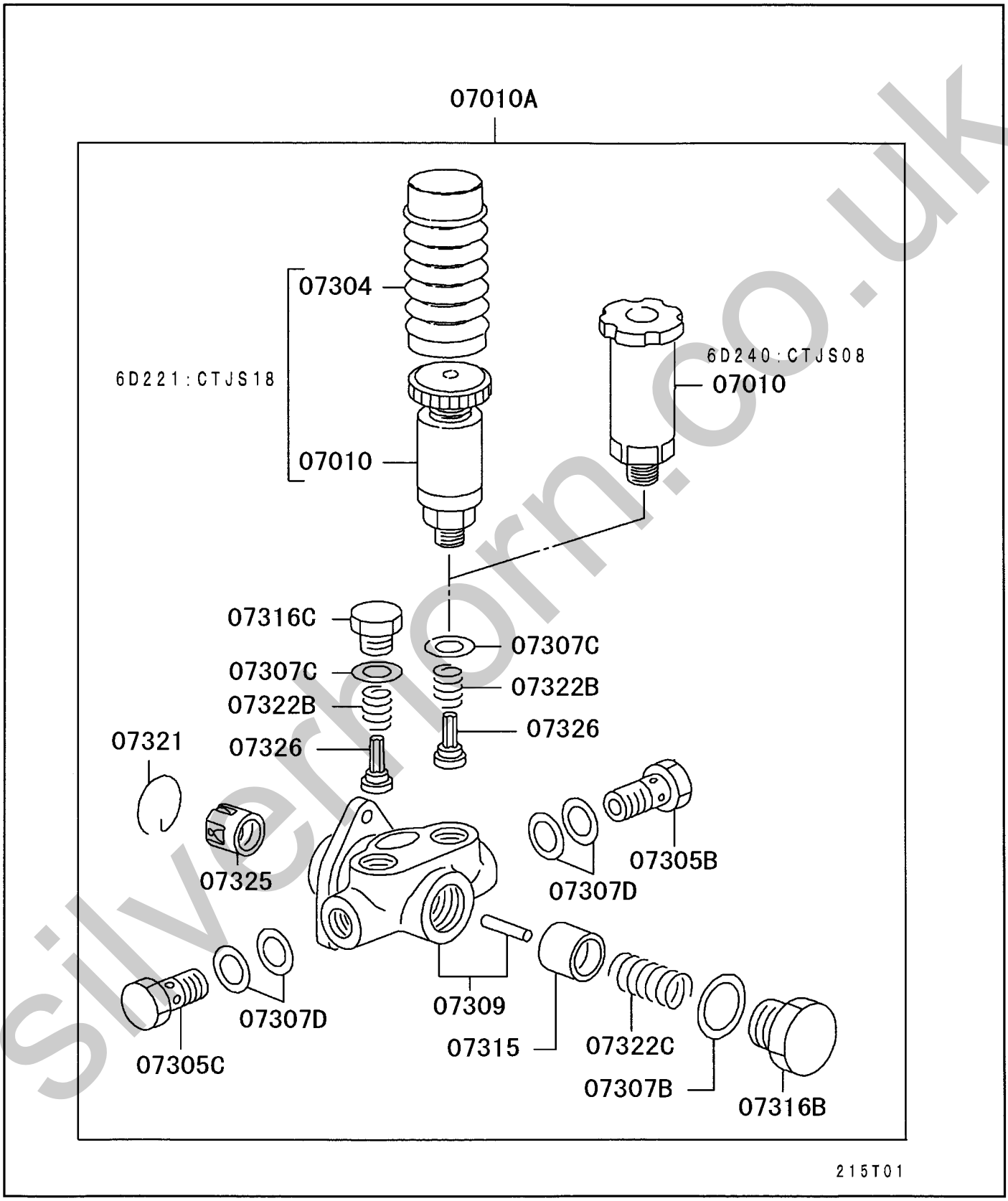

silvernorm.co.uk

見出番号 REF.-NO.	部品番号 PART NO.	代替 R/P	変順 SEQ	記号 SCNG	部品名称および記事・仕様記号 PART NAME & DESCRIPTION	型式・個数 MODEL & QTY 01	02					適用号機 APPLICABLE SERIAL NO. FROM@-	-@UPTO	管区 M/R	新規 VRD
07010	1522002120				PUMP,INJECTION PUMP FUEL FEED	1						9211・1			
	1522005620				PUMP,INJECTION PUMP FUEL FEED		1					0105・1			
07010A	1052071210				PUMP ASSY,INJECTION PUMP FUEL FEED	1						9211・1			
	1052071200	3			PUMP ASSY,INJECTION PUMP FUEL FEED		1					0105・1			
	(1052106070)														
07304	1523200100				COVER,INJECTION PUMP FUEL FEED PUMP	1						9211・1			
07305B	1523007120				EYEBOLT,INJECTION PUMP FUEL FEED PUMP	1						9211・1			
	1523007120				EYEBOLT,INJECTION PUMP FUEL FEED PUMP		1					0105・1			
07305C	0297314570				EYEBOLT,INJECTION PUMP FUEL FEED PUMP	1	1					9211・1			
07307B	0293326030				GASKET,INJECTION PUMP FUEL FEED PUMP	1	1					9211・1			
07307C	0293316030				GASKET,INJECTION PUMP FUEL FEED PUMP	2	2					9211・1			
07307D	0293414130				GASKET,INJECTION PUMP FUEL FEED PUMP	4	4					9211・1			
07309	1520004620				HOUSING,INJECTION PUMP FUEL FEED PUMP	1	1					9211・1			
07315	1521001120				PISTON,INJECTION PUMP FUEL FEED PUMP	1	1					9211・1			
07316B	1521050200				PLUG,INJECTION PUMP FUEL FEED PUMP	1						9211・1			
	1521051500				PLUG,INJECTION PUMP FUEL FEED PUMP		1					0105・1			
07316C	1521170400				PLUG,INJECTION PUMP FUEL FEED PUMP	1	1					9211・1			
07321	1521210200				SNAP RING,INJECTION PUMP FUEL FEED PUMP	1	1					9211・1			
07322B	1521160200				SPRING,INJECTION PUMP FUEL FEED PUMP	2	2					9211・1			
07322C	1521020400				SPRING,INJECTION PUMP FUEL FEED PUMP	1	1					9211・1			
07325	1521113221				TAPPET,INJECTION PUMP FUEL FEED PUMP	1	1					9211・1			
07326	1521150500				VALVE,INJECTION PUMP FUEL FEED PUMP	2						9211・1			
	1521150200				VALVE,INJECTION PUMP FUEL FEED PUMP		2					0105・1			

silvernon.co.uk

6D221:CTJS18

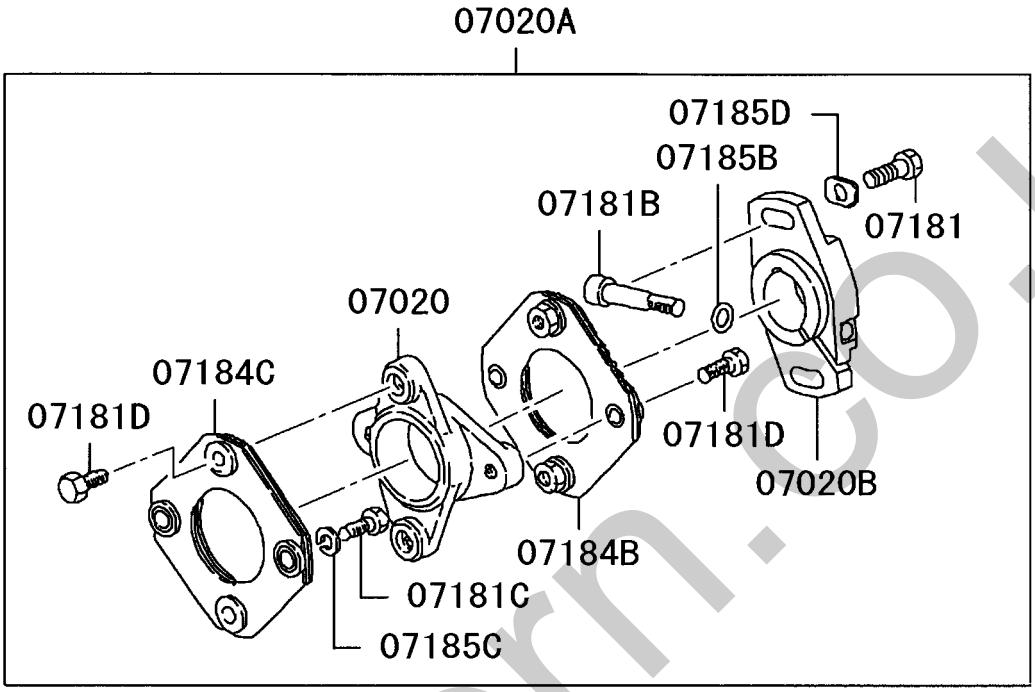

6D240:CTJS08

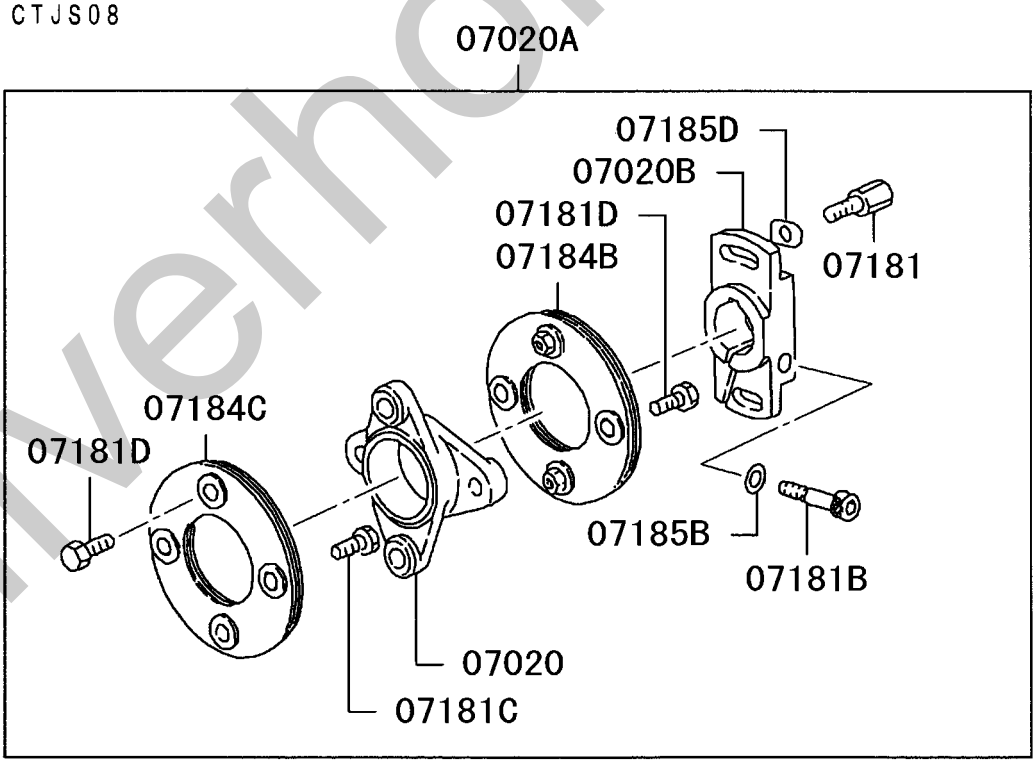

215T01

silvernorn.co.uk

カップリング
13 -320 COUPLING

02 6D240 CTJS08000
01 6D221 CTJS18000

見出番号 REF.-NO.	部品番号 PART NO.	代替 R/P	変順 SEQ	記号 SCNG	部品名称および記事・仕様記号 PART NAME & DESCRIPTION	型式・個数 MODEL & QTY 01	02					適用号機 APPLICABLE SERIAL NO. FROM@-	-@UPTO	管区 M/R	新規 VRD
07020	1566095300				COUPLING,INJECTION PUMP	1	1					9211・1			
07020A	1056620710				COUPLING ASSY,INJECTION PUMP	1						9211・1			
	1056630550				COUPLING ASSY,INJECTION PUMP		1					0105・1			
07020B	1566307700				COUPLING,INJECTION PUMP	1						9211・1			
	1566311900				COUPLING,INJECTION PUMP		1					0105・1			
07181	1566333200				BOLT,INJECTION PUMP COUPLING	2						9211・1			
	1566334700				BOLT,INJECTION PUMP COUPLING		2					0105・1			
07181B	1566037200				BOLT,INJECTION PUMP COUPLING	1	1					9211・1			
07181C	1566332100				BOLT,INJECTION PUMP COUPLING	2						9211・1			
	1566338300				BOLT,INJECTION PUMP COUPLING		2					0105・1			
07181D	1566332100				BOLT,INJECTION PUMP COUPLING	4						9211・1			
	1566339100				BOLT,INJECTION PUMP COUPLING		4					0105・1			
07184B	1566054520	3			PLATE,INJECTION PUMP COUPLING	1						9211・1			
	(1566055520)														
	1566056520				PLATE,INJECTION PUMP COUPLING		1					0105・1			
07184C	1566054420				PLATE,INJECTION PUMP COUPLING	1						9211・1			
	1566055320				PLATE,INJECTION PUMP COUPLING		1					0105・1			
07185B	1566152600				WASHER,INJECTION PUMP COUPLING	1	1					9211・1			
07185C	0141110440				WASHER,INJECTION PUMP COUPLING SPRING	2						9211・1			
07185D	1566152800				WASHER,INJECTION PUMP COUPLING	2						9211・1			
	1566153200				WASHER,INJECTION PUMP COUPLING		2					0105・1			

silvernorn.co.uk

INJECTION PIPE

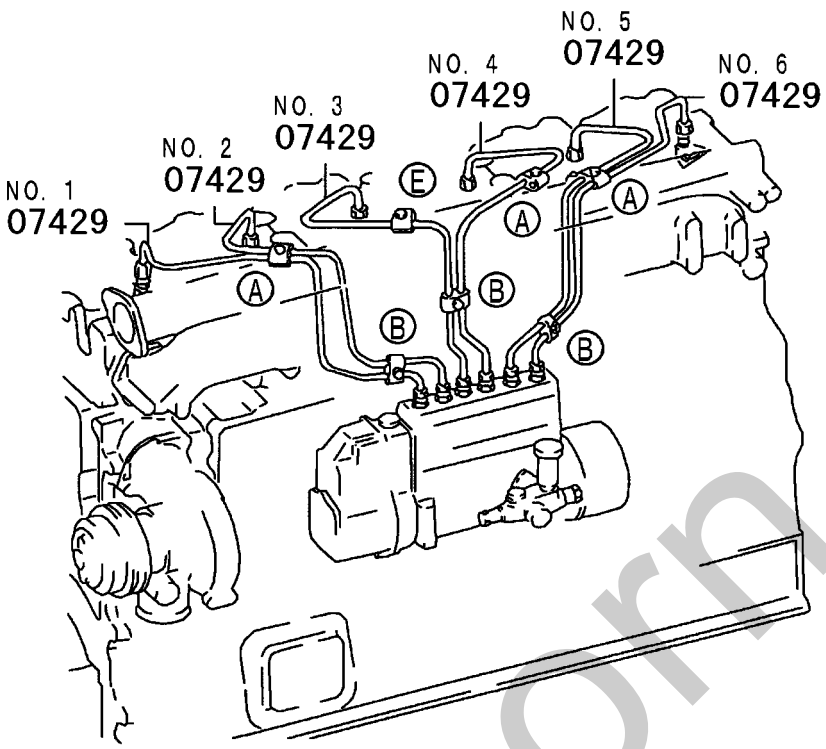

Ⓐ
07499C
07498F

Ⓑ
07499C
07498F
07498G

Ⓔ (-0405・3)
07499C
07498F
07499B
07495

Ⓔ
07497B
07498F

07499B
07495H

C00063

silverhorn.co.uk

INJECTION PIPE
(-9304・2)

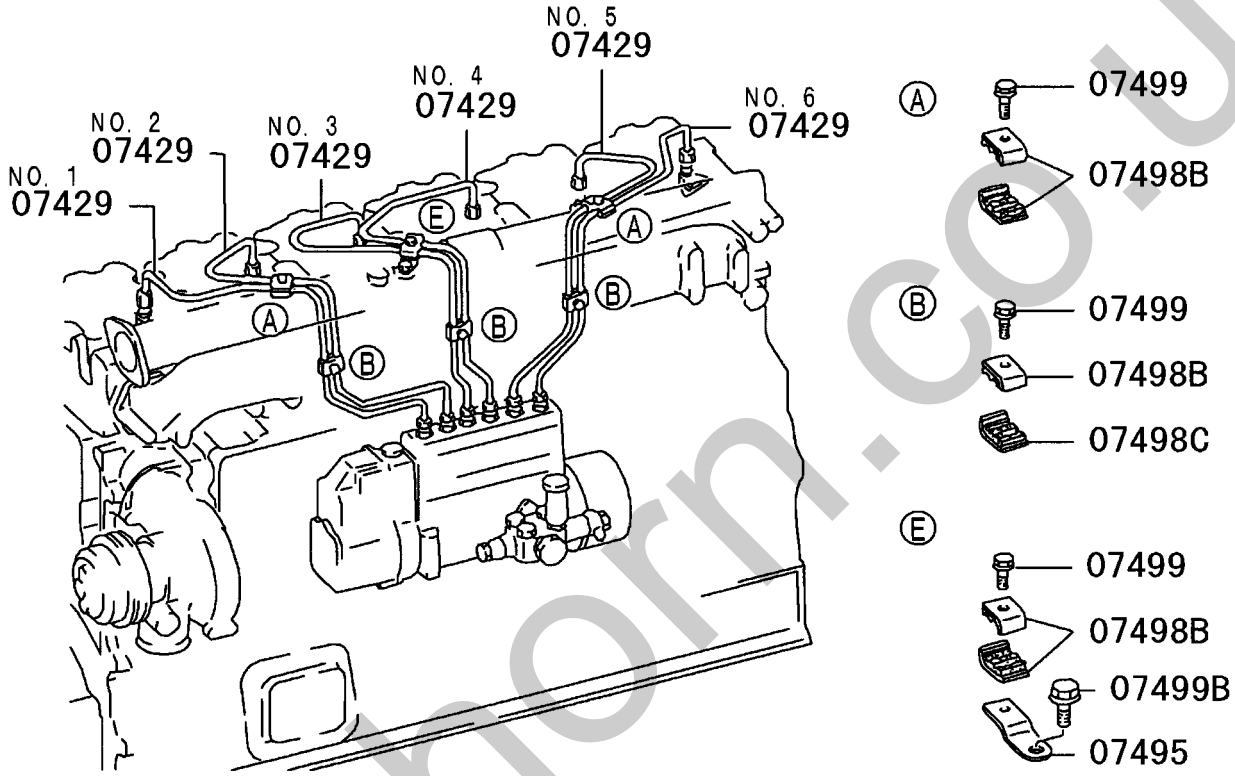

215T02

silvernorn.co.uk

INJECTION NOZZLE
6D221:CTJS18

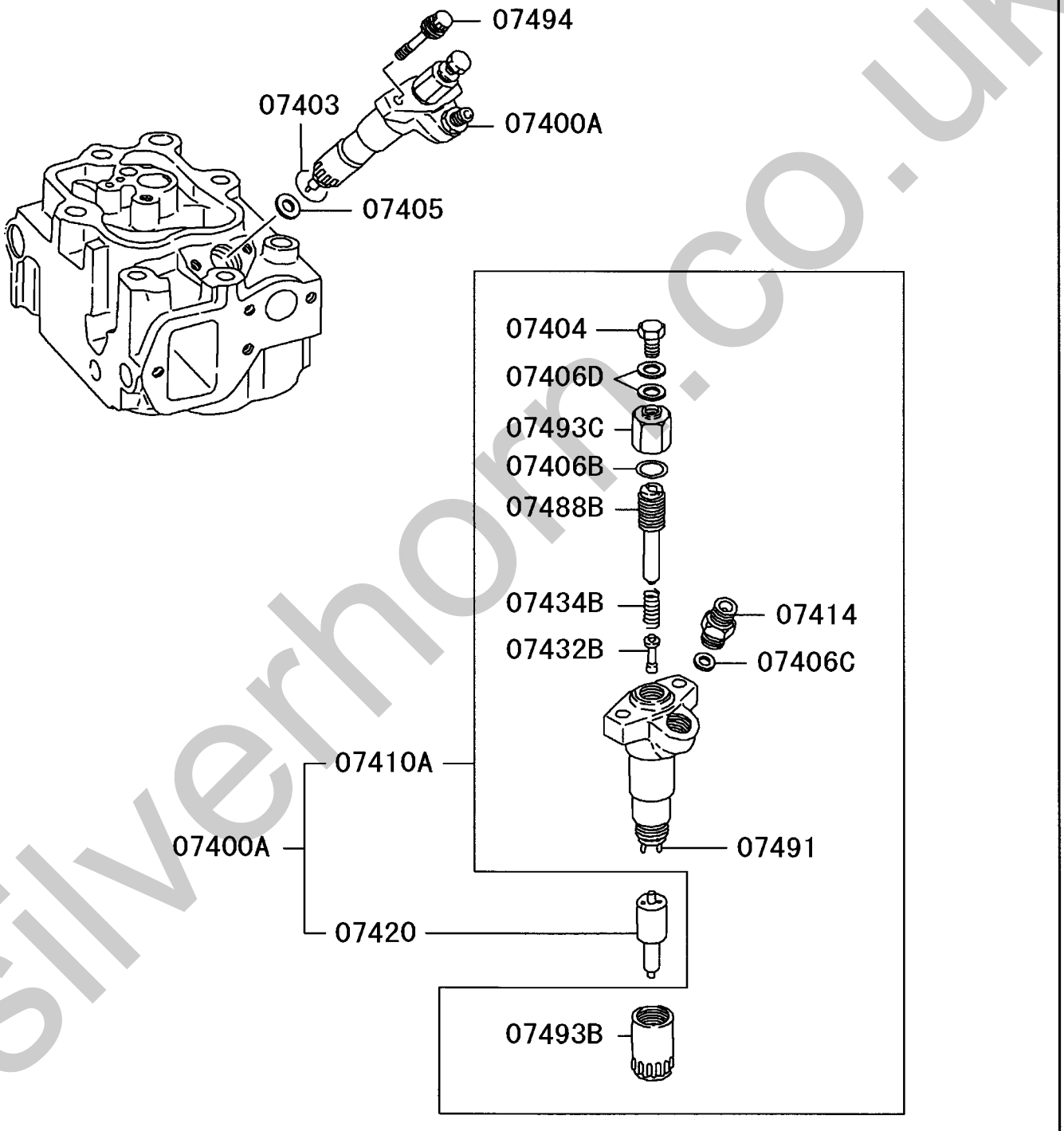

silverhorn.co.uk

INJECTION NOZZLE
6D240:CTJS08

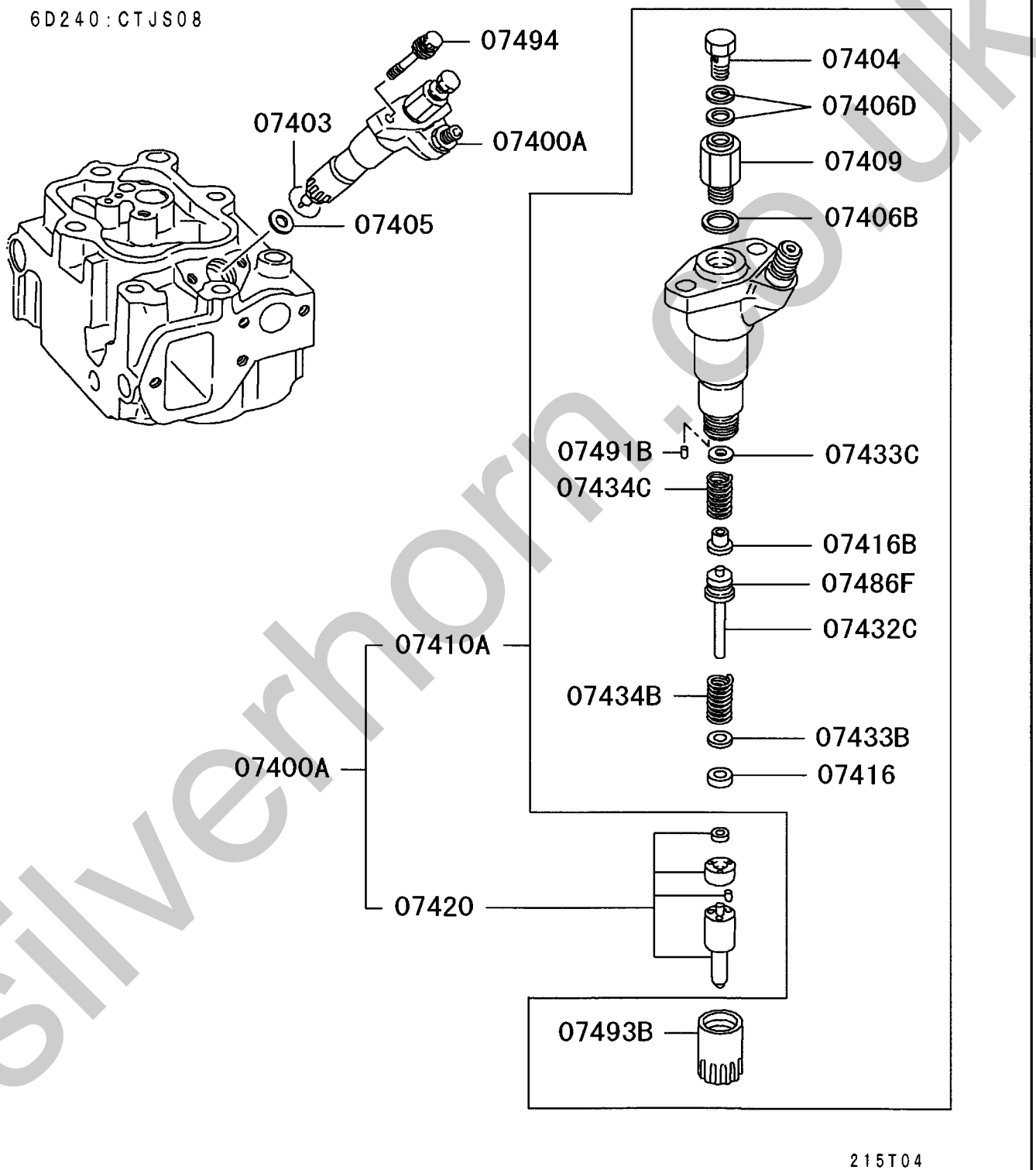

silverhorn.co.uk

02 6D240 CTJS08000
01 6D221 CTJS18000

見出番号 REF.-NO.	部品番号 PART NO.	代替 R/P	変順 SEQ	記号 SCNG	部品名称および記事・仕様記号 PART NAME & DESCRIPTION	型式・個数 MODEL & QTY 01	02	適用号機 APPLICABLE SERIAL NO. FROM@-	-@UPTO	管区 M/R	新規 VRD
07400A	1051006210				NOZZLE & HOLDER ASSY,FUEL INJECTION ZEXEL	6		9211・1			
	1051107550				NOZZLE & HOLDER ASSY,FUEL INJECTION ZEXEL		6	0105・1			
07403	3096102200				DUST SEAL,FUEL INJECTION NOZZLE HOLDER	6	6	9211・1			
07404	1506131700				EYEBOLT,FUEL INJECTION NOZZLE	6		9211・1	0504・3		
	1506131801				EYEBOLT,FUEL INJECTION NOZZLE	6		0505・1			
	1506131801				EYEBOLT,FUEL INJECTION NOZZLE		6	0105・1			
07405	3096102300				GASKET,FUEL INJECTION NOZZLE	6	6	9211・1			
07406B	0293310240				GASKET,FUEL INJECTION NOZZLE INR	6	6	9211・1			
07406C	0293005070				GASKET,FUEL INJECTION NOZZLE INR	6		9211・1			
07406D	0265081240				GASKET,FUEL INJECTION NOZZLE INR	12	12	9211・1			
07409	1506098100				CONNECTOR,FUEL INJECTION NOZZLE		6	0105・1			
07410A	1050313910				HOLDER ASSY,FUEL INJECTION NOZZLE	6		9211・1	0504・3		
	1050305010				HOLDER ASSY,FUEL INJECTION NOZZLE	6		0505・1			
	1050414130				HOLDER ASSY,FUEL INJECTION NOZZLE		6	0105・1			
07414	1506448900				JOINT,FUEL INJECTION NOZZLE HOLDER	6		9211・1			
07416	1505602100				SEAT,FUEL INJECTION NOZZLE HOLDER		6	0105・1			
07416B	1505602001				SEAT,FUEL INJECTION NOZZLE HOLDER		6	0105・1			
07420	1050155330				NOZZLE,FUEL INJECTION	6		9211・1			
	1050190700				NOZZLE,FUEL INJECTION		6	0105・1			
07429	ME056679	#			TUBE,FUEL INJECTION 6.35X2.0X650 NO.4 C93020	1		9211・1	9304・2		
	ME056680	#			TUBE,FUEL INJECTION 6.35X2.0X650 NO.5 C93020	1		9211・1	9304・2		
	ME056681	#			TUBE,FUEL INJECTION 6.35X2.0X650 NO.6 C93020	1		9211・1	9304・2		
	ME157001	#			TUBE,FUEL INJECTION 6.35X2X650 NO.1C93020	1		9211・1	9304・2		
	ME157002	#			TUBE,FUEL INJECTION 6.35X2X650 NO.2C93020	1		9211・1	9304・2		
	ME157003	#			TUBE,FUEL INJECTION 6.35X2X650 NO.3C93020	1		9211・1	9304・2		
	ME157004				TUBE,FUEL INJECTION 6.35X2.0X650 STRAIGHT	AR		9211・1			
	ME157709				TUBE,FUEL INJECTION 6.35X2.0X650 NO.1	1		9304・3			
	ME157710				TUBE,FUEL INJECTION 6.35X2.0X650 NO.2	1		9304・3			
	ME157453				TUBE,FUEL INJECTION 6.35X2.0X650 NO.3	1		9304・3			
	ME157454				TUBE,FUEL INJECTION 6.35X2.0X650 NO.4	1		9304・3			
	ME157711				TUBE,FUEL INJECTION 6.35X2.0X650 NO.5	1		9304・3			
	ME157712				TUBE,FUEL INJECTION 6.35X2.0X650 NO.6	1		9304・3			
	ME158221				TUBE,FUEL INJECTION 6.35X2.0X650 NO.1		1	0105・1			
	ME158222				TUBE,FUEL INJECTION		1	0105・1			

Silverfrom.co.uk

02 6D240 CTJS08000
01 6D221 CTJS18000

見出番号 REF.-NO.	部品番号 PART NO.	代替 R/P	変順 SEQ	記号 SCNG	部品名称および記事・仕様記号 PART NAME & DESCRIPTION	型式・個数 MODEL & QTY 01	02	適用号機 APPLICABLE SERIAL NO. FROM@-	-@UPTO	管区 M/R	新規 VRD
					6.35X2.0X650 NO.2						
	ME158223				TUBE,FUEL INJECTION		1	0105・1			
					6.35X2.0X650 NO.3						
	ME158224				TUBE,FUEL INJECTION		1	0105・1			
					6.35X2.0X650 NO.4						
	ME158225				TUBE,FUEL INJECTION		1	0105・1			
					6.35X2.0X650 NO.5						
	ME158226				TUBE,FUEL INJECTION		1	0105・1			
					6.35X2.0X650 NO.6						
07432B	1505503600				PUSH ROD,FUEL INJECTION NOZZLE HOLDER	6		9211・1	0504・3		
	1505505100				PUSH ROD,FUEL INJECTION NOZZLE HOLDER	6		0505・1			
07432C	1505830000				PUSH ROD,FUEL INJECTION NOZZLE HOLDER		CC	0105・1			
					L=36.06						
	1505830100				PUSH ROD,FUEL INJECTION NOZZLE HOLDER		CC	0105・1			
					L=36.07						
	1505830200				PUSH ROD,FUEL INJECTION NOZZLE HOLDER		CC	0105・1			
					L=36.08						
	1505830300				PUSH ROD,FUEL INJECTION NOZZLE HOLDER		CC	0105・1			
					L=36.09						
	1505830400				PUSH ROD,FUEL INJECTION NOZZLE HOLDER		CC	0105・1			
					L=36.10						
	1505830500				PUSH ROD,FUEL INJECTION NOZZLE HOLDER		CC	0105・1			
					L=36.11						
	1505830600				PUSH ROD,FUEL INJECTION NOZZLE HOLDER		CC	0105・1			
					L=36.12						
	1505830700				PUSH ROD,FUEL INJECTION NOZZLE HOLDER		CC	0105・1			
					L=36.13						
	1505830800				PUSH ROD,FUEL INJECTION NOZZLE HOLDER		CC	0105・1			
					L=36.14						
	1505830900				PUSH ROD,FUEL INJECTION NOZZLE HOLDER		CC	0105・1			
					L=36.15						
	1505831000				PUSH ROD,FUEL INJECTION NOZZLE HOLDER		CC	0105・1			
					L=36.16						
	1505831100				PUSH ROD,FUEL INJECTION NOZZLE HOLDER		CC	0105・1			
					L=36.17						
	1505831200				PUSH ROD,FUEL INJECTION NOZZLE HOLDER		CC	0105・1			
					L=36.18						
	1505831300				PUSH ROD,FUEL INJECTION NOZZLE HOLDER		CC	0105・1			
					L=36.19						
	1505831400				PUSH ROD,FUEL INJECTION NOZZLE HOLDER		CC	0105・1			
					L=36.20						
	1505831500				PUSH ROD,FUEL INJECTION NOZZLE HOLDER		CC	0105・1			
					L=36.21						
	1505831600				PUSH ROD,FUEL INJECTION NOZZLE HOLDER		CC	0105・1			
					L=36.22						
	1505831700				PUSH ROD,FUEL INJECTION NOZZLE HOLDER		CC	0105・1			
					L=36.23						
	1505831800				PUSH ROD,FUEL INJECTION NOZZLE HOLDER		CC	0105・1			
					L=36.24						
	1505831900				PUSH ROD,FUEL INJECTION NOZZLE HOLDER		CC	0105・1			

silvermorn.co.uk

02 6D240 CTJS08000
01 6D221 CTJS18000

見出番号 REF.-NO.	部品番号 PART NO.	代替 R/P	変記号順 SCENQG	部品名称および記事・仕様記号 PART NAME & DESCRIPTION	型式・個数 MODEL & QTY 01	02					適用号機 APPLICABLE SERIAL NO. FROM@-	-@UPTO	管区 M/R	新規 VRD
				L=36.25										
	1505832000			PUSH ROD,FUEL INJECTION NOZZLE HOLDER		CC					0105・1			
				L=36.26										
	1505832100			PUSH ROD,FUEL INJECTION NOZZLE HOLDER		CC					0105・1			
				L=36.27										
	1505832200			PUSH ROD,FUEL INJECTION NOZZLE HOLDER		CC					0105・1			
				L=36.28										
	1505832300			PUSH ROD,FUEL INJECTION NOZZLE HOLDER		CC					0105・1			
				L=36.29										
	1505832400			PUSH ROD,FUEL INJECTION NOZZLE HOLDER		CC					0105・1			
				L=36.30										
	1505832500			PUSH ROD,FUEL INJECTION NOZZLE HOLDER		CC					0105・1			
				L=36.31										
	1505832600			PUSH ROD,FUEL INJECTION NOZZLE HOLDER		CC					0105・1			
				L=36.32										
	1505832700			PUSH ROD,FUEL INJECTION NOZZLE HOLDER		CC					0105・1			
				L=36.33										
	1505832800			PUSH ROD,FUEL INJECTION NOZZLE HOLDER		CC					0105・1			
				L=36.34										
	1505832900			PUSH ROD,FUEL INJECTION NOZZLE HOLDER		CC					0105・1			
				L=36.35										
	1505833000			PUSH ROD,FUEL INJECTION NOZZLE HOLDER		CC					0105・1			
				L=36.36										
	1505833100			PUSH ROD,FUEL INJECTION NOZZLE HOLDER		CC					0105・1			
				L=36.37										
	1505833200			PUSH ROD,FUEL INJECTION NOZZLE HOLDER		CC					0105・1			
				L=36.38										
	1505833300			PUSH ROD,FUEL INJECTION NOZZLE HOLDER		CC					0105・1			
				L=36.39										
	1505833400			PUSH ROD,FUEL INJECTION NOZZLE HOLDER		CC					0105・1			
				L=36.40										
	1505833500			PUSH ROD,FUEL INJECTION NOZZLE HOLDER		CC					0105・1			
				L=36.41										
	1505833600			PUSH ROD,FUEL INJECTION NOZZLE HOLDER		CC					0105・1			
				L=36.42										
	1505833700			PUSH ROD,FUEL INJECTION NOZZLE HOLDER		CC					0105・1			
				L=36.43										
	1505833800			PUSH ROD,FUEL INJECTION NOZZLE HOLDER		CC					0105・1			
				L=36.44										
	1505833900			PUSH ROD,FUEL INJECTION NOZZLE HOLDER		CC					0105・1			
				L=36.45										
	1505834000			PUSH ROD,FUEL INJECTION NOZZLE HOLDER		CC					0105・1			
				L=36.46										
	1505834100			PUSH ROD,FUEL INJECTION NOZZLE HOLDER		CC					0105・1			
				L=36.47										
	1505834200			PUSH ROD,FUEL INJECTION NOZZLE HOLDER		CC					0105・1			
				L=36.48										
	1505834300			PUSH ROD,FUEL INJECTION NOZZLE HOLDER		CC					0105・1			
				L=36.49										
	1505834400			PUSH ROD,FUEL INJECTION NOZZLE HOLDER		CC					0105・1			

silvermon.co.uk

02 6D240 CTJS08000
01 6D221 CTJS18000

見出番号 REF.-NO.	部品番号 PART NO.	代替 R/P	変順 SEQ	記号 SCNG	部品名称および記事・仕様記号 PART NAME & DESCRIPTION	型式・個数 MODEL & QTY 01	02	適用号機 APPLICABLE SERIAL NO. FROM@-	-@UPTO	管区 M/R	新規 VRD
					L=36.50						
	1505834500				PUSH ROD,FUEL INJECTION NOZZLE HOLDER		CC	0105・1			
					L=36.51						
	1505834600				PUSH ROD,FUEL INJECTION NOZZLE HOLDER		CC	0105・1			
					L=36.52						
	1505834700				PUSH ROD,FUEL INJECTION NOZZLE HOLDER		CC	0105・1			
					L=36.53						
	1505834800				PUSH ROD,FUEL INJECTION NOZZLE HOLDER		CC	0105・1			
					L=36.54						
	1505834900				PUSH ROD,FUEL INJECTION NOZZLE HOLDER		CC	0105・1			
					L=36.55						
	1505835000				PUSH ROD,FUEL INJECTION NOZZLE HOLDER		CC	0105・1			
					L=36.56						
	1505835100				PUSH ROD,FUEL INJECTION NOZZLE HOLDER		CC	0105・1			
					L=36.57						
	1505835200				PUSH ROD,FUEL INJECTION NOZZLE HOLDER		CC	0105・1			
					L=36.58						
	1505835300				PUSH ROD,FUEL INJECTION NOZZLE HOLDER		CC	0105・1			
					L=36.59						
	1505835400				PUSH ROD,FUEL INJECTION NOZZLE HOLDER		CC	0105・1			
					L=36.60						
	1505835500				PUSH ROD,FUEL INJECTION NOZZLE HOLDER		CC	0105・1			
					L=36.61						
	1505835600				PUSH ROD,FUEL INJECTION NOZZLE HOLDER		CC	0105・1			
					L=36.62						
	1505835700				PUSH ROD,FUEL INJECTION NOZZLE HOLDER		CC	0105・1			
					L=36.63						
	1505835800				PUSH ROD,FUEL INJECTION NOZZLE HOLDER		CC	0105・1			
					L=36.64						
	1505835900				PUSH ROD,FUEL INJECTION NOZZLE HOLDER		CC	0105・1			
					L=36.65						
	1505836000				PUSH ROD,FUEL INJECTION NOZZLE HOLDER		CC	0105・1			
					L=36.66						
	1505836100				PUSH ROD,FUEL INJECTION NOZZLE HOLDER		CC	0105・1			
					L=36.67						
	1505836200				PUSH ROD,FUEL INJECTION NOZZLE HOLDER		CC	0105・1			
					L=36.68						
	1505836300				PUSH ROD,FUEL INJECTION NOZZLE HOLDER		CC	0105・1			
					L=36.69						
	1505836400				PUSH ROD,FUEL INJECTION NOZZLE HOLDER		CC	0105・1			
					L=36.70						
	1505836500				PUSH ROD,FUEL INJECTION NOZZLE HOLDER		CC	0105・1			
					L=36.71						
	1505836600				PUSH ROD,FUEL INJECTION NOZZLE HOLDER		CC	0105・1			
					L=36.72						
	1505836700				PUSH ROD,FUEL INJECTION NOZZLE HOLDER		CC	0105・1			
					L=36.73						
	1505836800				PUSH ROD,FUEL INJECTION NOZZLE HOLDER		CC	0105・1			
					L=36.74						
	1505836900				PUSH ROD,FUEL INJECTION NOZZLE HOLDER		CC	0105・1			

Silvermorn.co.uk

インジェクション パイプ & ノズル
13 -410 INJECTION PIPE & NOZZLE

02 6D240 CTJS08000
01 6D221 CTJS18000

見出番号 REF.-NO.	部品番号 PART NO.	代替 R/P	変順 SEQ	記号 SCNG	部品名称および記事・仕様記号 PART NAME & DESCRIPTION	型式・個数 MODEL & QTY 01	02	適用号機 APPLICABLE SERIAL NO. FROM@-	-@UPTO	管区 M/R	新規 VRD
					L=36.75						
	1505837000				PUSH ROD,FUEL INJECTION NOZZLE HOLDER		CC	0105・1			
					L=36.76						
	1505837100				PUSH ROD,FUEL INJECTION NOZZLE HOLDER		CC	0105・1			
					L=36.77						
	1505837200				PUSH ROD,FUEL INJECTION NOZZLE HOLDER		CC	0105・1			
					L=36.78						
	1505837300				PUSH ROD,FUEL INJECTION NOZZLE HOLDER		CC	0105・1			
					L=36.79						
	1505837400				PUSH ROD,FUEL INJECTION NOZZLE HOLDER		CC	0105・1			
					L=36.80						
	1505837500				PUSH ROD,FUEL INJECTION NOZZLE HOLDER		CC	0105・1			
					L=36.81						
	1505837600				PUSH ROD,FUEL INJECTION NOZZLE HOLDER		CC	0105・1			
					L=36.82						
	1505837700				PUSH ROD,FUEL INJECTION NOZZLE HOLDER		CC	0105・1			
					L=36.83						
	1505837800				PUSH ROD,FUEL INJECTION NOZZLE HOLDER		CC	0105・1			
					L=36.84						
	1505837900				PUSH ROD,FUEL INJECTION NOZZLE HOLDER		CC	0105・1			
					L=36.85						
	1505838000				PUSH ROD,FUEL INJECTION NOZZLE HOLDER		CC	0105・1			
					L=36.86						
	1505838100				PUSH ROD,FUEL INJECTION NOZZLE HOLDER		CC	0105・1			
					L=36.87						
	1505838200				PUSH ROD,FUEL INJECTION NOZZLE HOLDER		CC	0105・1			
					L=36.88						
	1505838300				PUSH ROD,FUEL INJECTION NOZZLE HOLDER		CC	0105・1			
					L=36.89						
	1505838400				PUSH ROD,FUEL INJECTION NOZZLE HOLDER		CC	0105・1			
					L=36.90						
	1505838500				PUSH ROD,FUEL INJECTION NOZZLE HOLDER		CC	0105・1			
					L=36.91						
	1505838600				PUSH ROD,FUEL INJECTION NOZZLE HOLDER		CC	0105・1			
					L=36.92						
	1505838700				PUSH ROD,FUEL INJECTION NOZZLE HOLDER		CC	0105・1			
					L=36.93						
	1505838800				PUSH ROD,FUEL INJECTION NOZZLE HOLDER		CC	0105・1			
					L=36.94						
	1505838900				PUSH ROD,FUEL INJECTION NOZZLE HOLDER		CC	0105・1			
					L=36.95						
07433B	1505900600				SHIM,FUEL INJECTION NOZZLE		CC	0105・1			
					T=0.400						
	1505900700				SHIM,FUEL INJECTION NOZZLE		CC	0105・1			
					T=0.500						
	1505900800				SHIM,FUEL INJECTION NOZZLE		CC	0105・1			
					T=0.520						
	1505900900				SHIM,FUEL INJECTION NOZZLE		CC	0105・1			
					T=0.540						
	1505901000				SHIM,FUEL INJECTION NOZZLE		CC	0105・1			

silvermon.co.uk

見出番号 REF.-NO.	部品番号 PART NO.	代替 R/P	変記号順 SCNQG	部品名称および記事・仕様記号 PART NAME & DESCRIPTION	型式・個数 MODEL & QTY 01	02					適用号機 APPLICABLE SERIAL NO. FROM@-	-@UPTO	管区 M/R	新規 VRD
				T=0.560										
	1505901100			SHIM,FUEL INJECTION NOZZLE		CC					0105・1			
				T=0.580										
	1505901200			SHIM,FUEL INJECTION NOZZLE		CC					0105・1			
				T=0.600										
	1505901300			SHIM,FUEL INJECTION NOZZLE		CC					0105・1			
				T=0.700										
07433C	1505390700			SHIM,FUEL INJECTION NOZZLE		CC					0105・1			
				T=0.400										
	1505390800			SHIM,FUEL INJECTION NOZZLE		CC					0105・1			
				T=0.500										
	1505390900			SHIM,FUEL INJECTION NOZZLE		CC					0105・1			
				T=0.520										
	1505391000			SHIM,FUEL INJECTION NOZZLE		CC					0105・1			
				T=0.540										
	1505391100			SHIM,FUEL INJECTION NOZZLE		CC					0105・1			
				T=0.560										
	1505391200			SHIM,FUEL INJECTION NOZZLE		CC					0105・1			
				T=0.580										
	1505391300			SHIM,FUEL INJECTION NOZZLE		CC					0105・1			
				T=0.600										
	1505391400			SHIM,FUEL INJECTION NOZZLE		CC					0105・1			
				T=0.700										
07434B	1505621400			SPRING,FUEL INJECTION NOZZLE HOLDER	6						9211・1			
	1505626600			SPRING,FUEL INJECTION NOZZLE HOLDER		6					0105・1			
07434C	1505626500			SPRING,FUEL INJECTION NOZZLE HOLDER		6					0105・1			
07486F	1506241800			SPACER,FUEL INJECTION NOZZLE		6					0105・1			
07488B	1505652001			SCREW,FUEL INJECTION NOZZLE	6						9211・1	0504・3		
	1505652001			SCREW,FUEL INJECTION NOZZLE	6						0505・1			
07491	1505083300			PIN,FUEL INJECTION NOZZLE	12						9211・1			
07491B	1505251700 (1505251701)	3		PIN,FUEL INJECTION NOZZLE		12					0105・1			
07493B	1506501701			NUT,FUEL INJECTION NOZZLE	6						9211・1			
	1506515400			NUT,FUEL INJECTION NOZZLE		6					0105・1			
07493C	1505677100			NUT,FUEL INJECTION NOZZLE	6						9211・1			
07494	MH000657			BOLT,FUEL INJECTION NOZZLE	12	12					9211・1			
				FLANGE,8X56										
07495	ME930001			STAY,FUEL INJECTION TUBE	1	1					9211・1	0405・3		
07495H	ME355495			STAY,FUEL INJECTION TUBE	1	1					0406・1			
07497B	MF434103			NUT,FUEL INJECTION TUBE	1	1					0406・1			
				FLANGE,6										
07498B	MH020258			CLAMP,FUEL INJECTION TUBE	9						9211・1	9304・2		
				D=6X2										
07498C	MH020259			CLAMP,FUEL INJECTION TUBE	3						9211・1	9304・2		
				D=6X2										
07498F	MH020293			CLAMP,FUEL INJECTION TUBE	11	11					9304・3			
				D=6X2										
07498G	MH020294			CLAMP,FUEL INJECTION TUBE	3	3					9304・3			
				D=6X2										
07499	MF140009			BOLT,FUEL INJECTION TUBE	6						9211・1	9304・2		

silverlorn.co.uk

02 6D240 CTJS08000
01 6D221 CTJS18000

見出番号 REF.-NO.	部品番号 PART NO.	代替 R/P	変順 SEQ	記号 SCNG	部品名称および記事・仕様記号 PART NAME & DESCRIPTION	型式・個数 MODEL & QTY 01	02	適用号機 APPLICABLE SERIAL NO. FROM@-	-@UPTO	管区 M/R	新規 VRD
					FLANGE,6X25						
07499B	MH000706				BOLT,FUEL INJECTION TUBE	1	1	9211・1			
					FLANGE,10X16						
07499C	MF240031				BOLT,FUEL INJECTION TUBE	7		9304・3	9911・1		
					WASHER ASSEMBLED,6X30						
	MF241232				BOLT,FUEL INJECTION TUBE	7		9911・2			
					WASHER ASSEMBLED,6X32						
	MF241230				BOLT,FUEL INJECTION TUBE	1		0203・2	0405・3		
					WASHER ASSEMBLED,6X28						
	MF241232				BOLT,FUEL INJECTION TUBE		7	0105・1			
					WASHER ASSEMBLED,6X32						
	MF241230				BOLT,FUEL INJECTION TUBE		1	0203・2	0405・3		
					WASHER ASSEMBLED,6X28						

silvernorn.co.uk

SERVICE MEMO

silvernorn.co.uk

フューエル リターン ホース
13 -420 FUEL RETURN HOSE

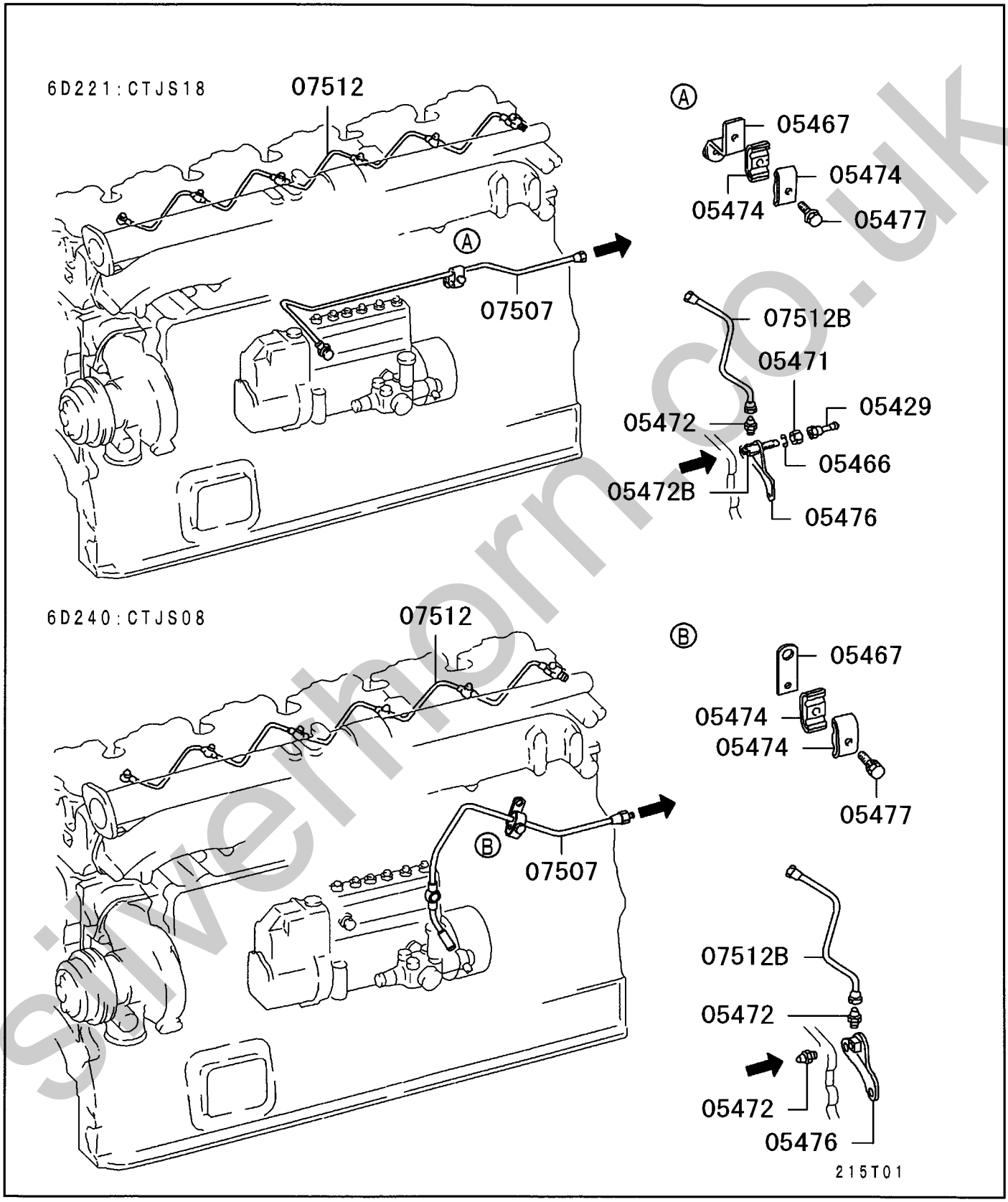

silvermoto.co.uk

フューエル リターン ホース
13 -420 FUEL RETURN HOSE

02 6D240 CTJS08000
01 6D221 CTJS18000

見出番号 REF.-NO.	部品番号 PART NO.	代替 R/P	変更順序 SEQ	記号 SCNG	部品名称および記事・仕様記号 PART NAME & DESCRIPTION	型式・個数 MODEL & QTY 01	02	適用号機 APPLICABLE SERIAL NO. FROM@-	-@UPTO	管区 M/R	新規 VRD
05429	ME039462				PIPE,FUEL RETURN	1		9211・1			
05466	F251514000				WASHER,FUEL RETURN LINE	1		9211・1			
					SPRING,14						
05467	ME059508				STAY,FUEL RETURN LINE	1		9211・1			
	MH023119				STAY,FUEL RETURN LINE		1	0105・1			
05471	F232014000				NUT,FUEL RETURN LINE	1		9211・1			
					JAM,14						
05472	MH038906				JOINT,FUEL RETURN LINE	1		9211・1			
	MH038906				JOINT,FUEL RETURN LINE		2	0105・1			
05472B	3193343600				JOINT,FUEL RETURN LINE	1		9211・1			
05474	MH021233	#			CLAMP,FUEL RETURN LINE	2	2	9211・1			
					D=6X2 T05051						
05476	3096105500				BRACKET,FUEL RETURN LINE	1		9211・1			
	ME158019				BRACKET,FUEL RETURN LINE		1	0105・1			
05477	MF140013				BOLT,FUEL RETURN LINE	1		9211・1	0006・3		
					FLANGE,6X35						
	MF140213				BOLT,FUEL RETURN LINE	1		0007・1			
					FLANGE,6X35						
	MF140213				BOLT,FUEL RETURN LINE		1	0105・1			
					FLANGE,6X35						
07507	ME059592				TUBE,INJECTION PUMP FUEL OVERFLOW	1		9211・1			
	ME158479				TUBE,INJECTION PUMP FUEL OVERFLOW		1	0105・1			
					8						
07512	ME056925				TUBE,FUEL INJECTION NOZZLE FUEL RETURN	1	1	9211・1			
					6.35						
07512B	ME059630				TUBE,FUEL INJECTION NOZZLE FUEL RETURN	1	1	9211・1			

silvernorn.co.uk

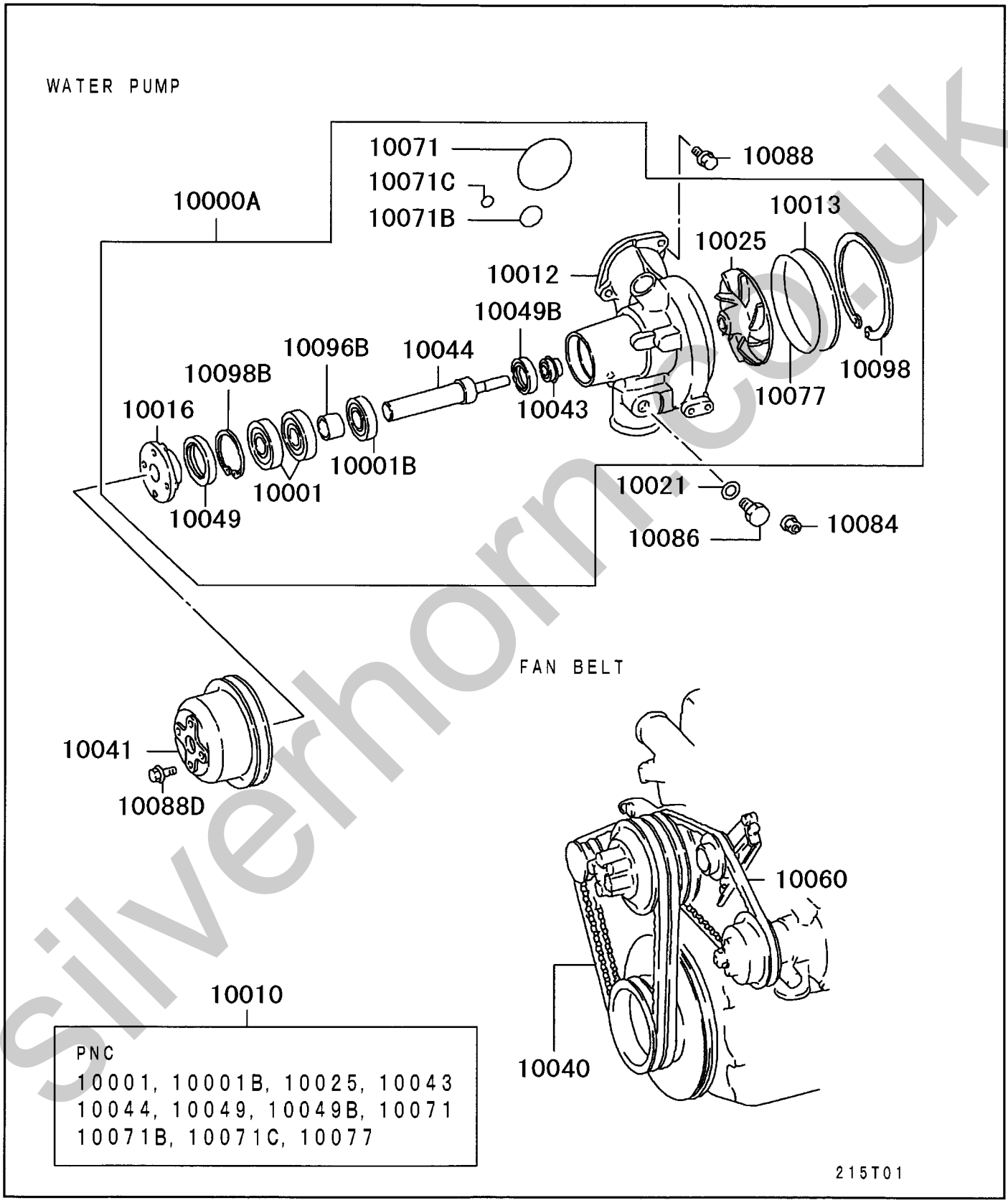

silvernorm.co.uk

FAN DRIVE

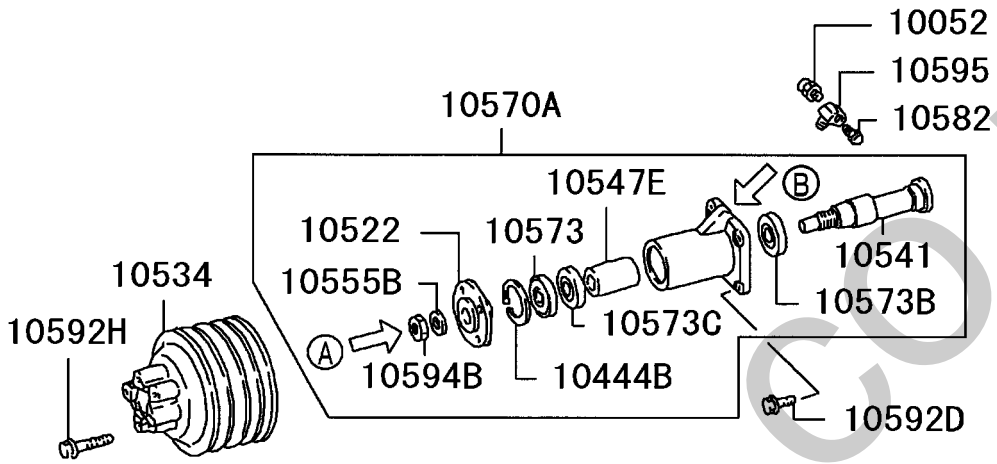

TENSION PULLEY

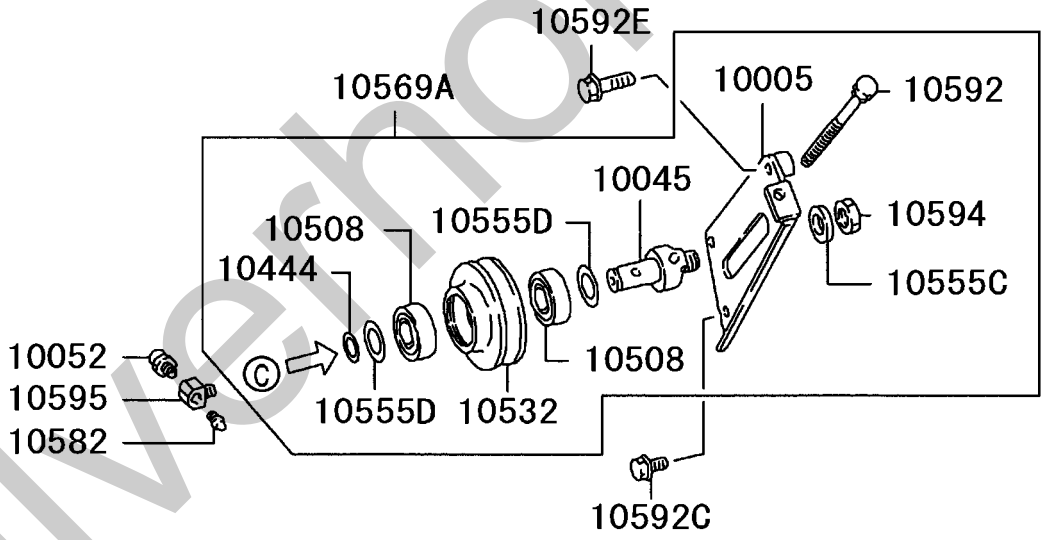

215T02

silvernorn.co.uk

見出番号 REF.-NO.	部品番号 PART NO.	代替 R/P	変記号順 SCN EQG	部品名称および記事・仕様記号 PART NAME & DESCRIPTION	型式・個数 MODEL & QTY 01	02					適用号機 APPLICABLE SERIAL NO. FROM@-	-@UPTO	管区 M/R	新規 VRD
10000A	ME996849	3		WATER PUMP ASSY	1						9211・1	9801・3		
	(ME995231)													
	ME995231			WATER PUMP ASSY	1						9802・1			
	ME995231			WATER PUMP ASSY		1					0105・1			
10001	F801006305			BEARING,WATER PUMP	2	2					9211・1			
				BALL										
10001B	F800606205			BEARING,WATER PUMP	1	1					9211・1			
				BALL										
10005	ME059273			BRACKET,WATER PUMP IDLER PULLEY	1	1					9211・1			
10010	ME997002	3		WATER PUMP KIT	1						9211・1	9801・3		
	(ME995285)													
	ME995285	3		WATER PUMP KIT	1						9802・1			
	(ME995572)													
	ME995285	3		WATER PUMP KIT		1					0105・1			
	(ME995572)													
10012	ME157053			CASE,WATER PUMP	1	1					9211・1			
10013	ME055147			COVER,WATER PUMP	1	1					9211・1			
10016	ME055392			FLANGE,WATER PUMP PULLEY DRIVE	1	1					9211・1			
10021	F420216000			GASKET,WATER PUMP	1	1					9211・1			
				D=16										
10025	ME055398			IMPELLER,WATER PUMP	1	1					9211・1			
10040	ME902958			BELT,ALTERNATOR & OTHERS	1	1					9211・1			
				1510X2										
10041	ME050652			PULLEY,WATER PUMP	1	1					9211・1			
10043	ME150307	3		SEAL UNIT,WATER PUMP SHAFT	1						9211・1	9801・3		
	(ME241056)													
	ME241056	#		SEAL UNIT,WATER PUMP SHAFT	1						9802・1			
				C07554										
	ME241056	#		SEAL UNIT,WATER PUMP SHAFT		1					0105・1			
				C07554										
10044	ME055393			SHAFT,WATER PUMP	1						9211・1	9801・3		
	ME158685			SHAFT,WATER PUMP	1						9802・1			
	ME158685			SHAFT,WATER PUMP		1					0105・1			
10045	3094502400			SHAFT,WATER PUMP IDLER PULLEY	1						9211・1	9807・3		
	ME158739			SHAFT,WATER PUMP IDLER PULLEY	1						9808・1			
	ME158739			SHAFT,WATER PUMP IDLER PULLEY		1					0105・1			
10049	ME150299			OIL SEAL,WATER PUMP SHAFT	1	1					9211・1			
10049B	ME055395			OIL SEAL,WATER PUMP SHAFT	1	1					9211・1			
10052	1456382701			VALVE,WATER PUMP GREASE ESCAPE	2	2					9211・1			
10060	ME900739			BELT,WATER PUMP	1	1					9211・1			
				1015X1										
10071	MH035619			O-RING,WATER PUMP	1	1					9211・1			
				D=75										
10071B	MH035622			O-RING,WATER PUMP	1	1					9211・1			
				D=29										
10071C	MH035092			O-RING,WATER PUMP	1	1					9211・1			
				D=14										
10077	MH035620			O-RING,WATER PUMP INR	1	1					9211・1			
				D=125										
10084	MF434105			NUT,WATER PUMP	2	2					9211・1			

silvermm.co.uk

02 6D240 CTJS08000
01 6D221 CTJS18000

見出番号 REF.-NO.	部品番号 PART NO.	代替 R/P	変更順序 SEQ	記号 SCNG	部品名称および記事・仕様記号 PART NAME & DESCRIPTION	型式・個数 MODEL & QTY 01	02					適用号機 APPLICABLE SERIAL NO. FROM@-	-@UPTO	管区 M/R	新規 VRD
					FLANGE,10										
10086	M0001300	3			PLUG,WATER PUMP	1	1					9211・1			
					SCREW,D=16										
	(MB001260)														
10088	MH000714				BOLT,WATER PUMP	2	2					9211・1			
					FLANGE,10X25										
10088D	MH000713	#			BOLT,WATER PUMP	4	4					9211・1			
					FLANGE,10X20 T02406A										
10096B	ME055396				SPACER,WATER PUMP INR	1	1					9211・1			
					T=20										
10098	ME055149				SNAP RING,WATER PUMP INR	1	1					9211・1			
10098B	F320206200				SNAP RING,WATER PUMP INR	1	1					9211・1			
					D=62										
10444	F320002000				SNAP RING,COOLING FAN	1	1					9211・1			
					20										
10444B	F320206200				SNAP RING,COOLING FAN	1	1					9211・1			
					D=62										
10508	MH040039				BEARING,COOLING FAN IDLER SHAFT	2	2					9211・1			
					BALL										
10522	3094890500				FLANGE,COOLING FAN DRIVE	1	1					9211・1			
10532	3094502500				PULLEY,COOLING FAN IDLER	1	1					9211・1			
10534	3094891801				PULLEY,COOLING FAN	1	1					9211・1			
10541	ME059259				SHAFT,COOLING FAN DRIVE	1	1					9211・1			
10547E	3094806400				SPACER,COOLING FAN	1	1					9211・1			
10555B	MH005031				WASHER,COOLING FAN	1	1					9211・1			
					PLAIN,22.5										
10555C	ME920036				WASHER,COOLING FAN	1	1					9211・1			
					PLAIN,17										
10555D	MH005039				WASHER,COOLING FAN	2	2					9808・1			
					PLAIN,20.5										
10569A	ME059272	3			PULLEY & BRACKET ASSY,COOLING FAN IDLER	1						9211・1	9807・3		
	(ME158741)														
	ME158741				PULLEY & BRACKET ASSY,COOLING FAN IDLER	1						9808・1			
	ME158741				PULLEY & BRACKET ASSY,COOLING FAN IDLER		1					0105・1			
10570A	ME059260				PULLEY & CASE ASSY,COOLING FAN DRIVE	1	1					9211・1			
10573	ME020810				BEARING,COOLING FAN PULLEY	1	1					9211・1			
					BALL										
10573B	MH040040				BEARING,COOLING FAN PULLEY	1	1					9211・1			
					BALL										
10573C	F800606206				BEARING,COOLING FAN PULLEY	1	1					9211・1			
					BALL										
10582	F330310000				NIPPLE,COOLING FAN	2	2					9211・1			
					STRAIGHT,D=10										
10592	MH000885				BOLT,COOLING FAN	1	1					9211・1			
					10X150										
10592C	MH000713	#			BOLT,COOLING FAN	2	2					9211・1			
					FLANGE,10X20 T02406A										
10592D	MH000843				BOLT,COOLING FAN	4						9211・1	0112・3		
					FLANGE,12X25										
	MF300868				BOLT,COOLING FAN	4						0201・1			

silvernorm.co.uk

ウォータ ポンプ & ファン
14 -110 WATER PUMP & FAN

02 6D240 CTJS08000
01 6D221 CTJS18000

見出番号 REF.-NO.	部品番号 PART NO.	代替 R/P	変順	記号 SCNG	部品名称および記事・仕様記号 PART NAME & DESCRIPTION	型式・個数 MODEL & QTY 01	02	適用号機 APPLICABLE SERIAL NO. FROM@-	-@UPTO	管区 M/R	新規 VRD
					WASHER ASSEMBLED,12X30						
	MH000843				BOLT,COOLING FAN		4	0105・1	0112・3		
					FLANGE,12X25						
	MF300868				BOLT,COOLING FAN		4	0201・1			
					WASHER ASSEMBLED,12X30						
10592E	MH000707				BOLT,COOLING FAN	1	1	9211・1			
					FLANGE,10X30						
10592H	MF140268				BOLT,COOLING FAN	4	4	9211・1			
					FLANGE,10X50						
10594	F232516000				NUT,COOLING FAN	1	1	9211・1			
					JAM,16						
10594B	F232020000				NUT,COOLING FAN	1	1	9211・1			
					JAM,20						
10595	MH038480				JOINT,COOLING FAN	2	2	9211・1			

silvernorn.co.uk

SERVICE MEMO

silvernorn.co.uk

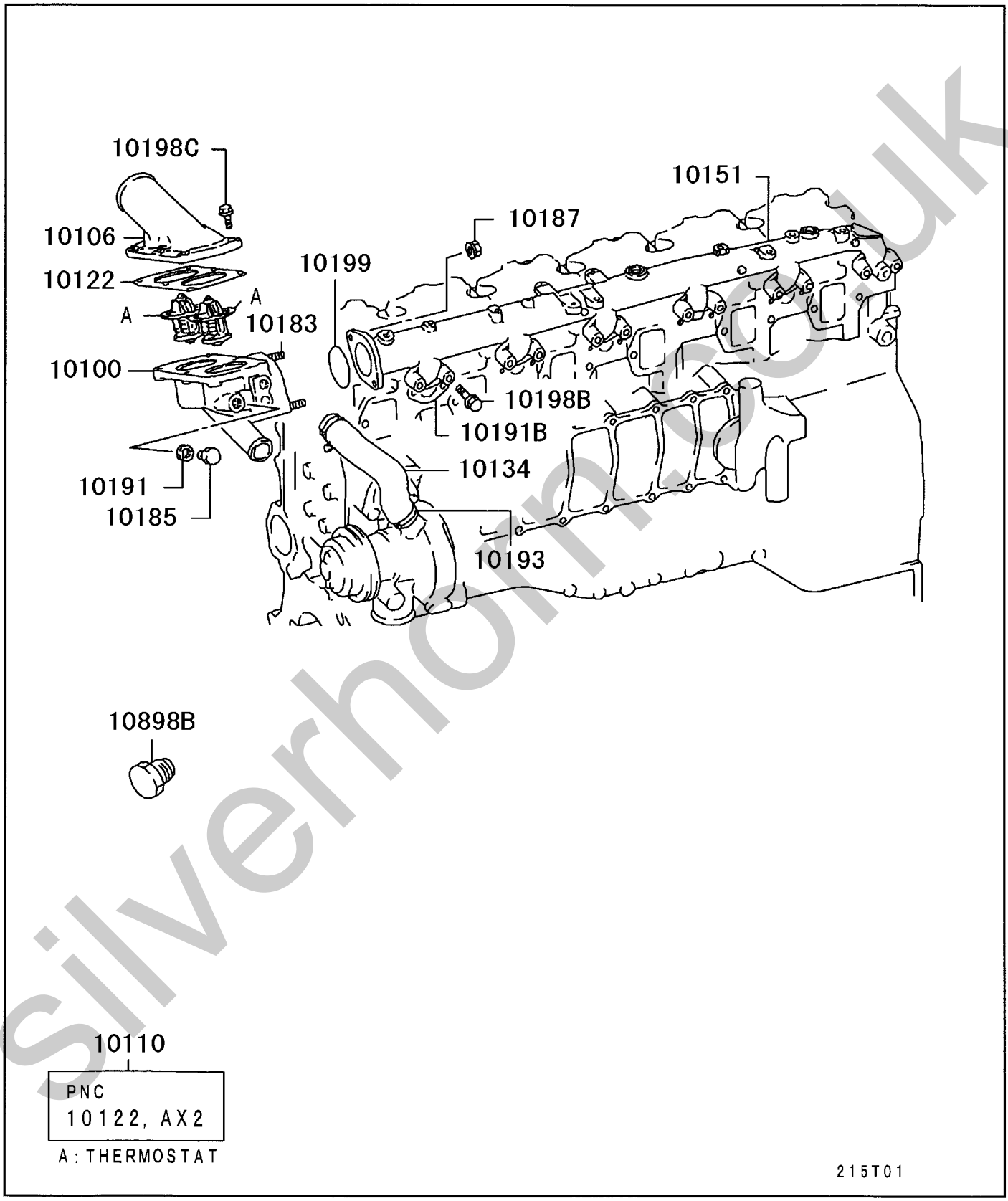

silverhorse.co.uk

見出番号 REF.-NO.	部品番号 PART NO.	代替 R/P	変記号順 SCENQG	部品名称および記事・仕様記号 PART NAME & DESCRIPTION	型式・個数 MODEL & QTY 01	02					適用号機 APPLICABLE SERIAL NO. FROM@-	-@UPTO	管区 M/R	新規 VRD
10100	ME059413			CASE,THERMOSTAT	1	1					9211・1			
10106	ME059420			COVER,THERMOSTAT CASE	1	1					9211・1			
10110	ME996002	3		THERMOSTAT KIT 76.5゜CX2	1						9211・1	9412・3		
	(ME996003)													
	ME996003			THERMOSTAT KIT 76.5゜CX2	1						9501・1			
	ME996003			THERMOSTAT KIT 76.5゜CX2		1					0105・1			
10122	ME055402	3		GASKET,THERMOSTAT COVER	1						9211・1	9412・3		
	(ME120978)													
	ME120978			GASKET,THERMOSTAT COVER	1						9501・1			
	ME120978			GASKET,THERMOSTAT COVER		1					0105・1			
10134	ME059271			HOSE,THERMOSTAT WATER BY-PASS	1	1					9211・1			
10151	ME055339	R		PIPE,COOLING WATER OUTLET	1						9211・1	9501・3		
	(ME150883)													
	ME150883			PIPE,COOLING WATER OUTLET	1						9502・1			
	ME150883			PIPE,COOLING WATER OUTLET		1					0105・1			
10183	MF406285			STUD,COOLING WATER LINE 10X22	2	2					9211・1			
10185	M0001300	3		PLUG,COOLING WATER LINE SCREW,D=16	1	1					9211・1			
	(MB001260)													
10187	MF434105			NUT,COOLING WATER LINE FLANGE,10	2	2					9211・1			
10191	F420216000			GASKET,COOLING WATER LINE D=16	1	1					9211・1			
10191B	3094600500	R		GASKET,COOLING WATER LINE FOR,CYLINDER HEAD	6						9211・1	9412・3		
	(ME150855)													
	ME150855			GASKET,COOLING WATER LINE	6						9501・1			
	ME150855			GASKET,COOLING WATER LINE		6					0105・1			
10193	MH021375			CLIP,COOLING WATER LINE D=32-50	2	2					9211・1			
10198B	MH000708			BOLT,COOLING WATER LINE FLANGE,10X45	12						9211・1	0208・3		
	MS146014			BOLT,COOLING WATER LINE FLANGE,10X45	12						0209・1			
	MH000708			BOLT,COOLING WATER LINE FLANGE,10X45		12					0105・1	0208・3		
	MS146014			BOLT,COOLING WATER LINE FLANGE,10X45		12					0209・1			
10198C	MH000714			BOLT,COOLING WATER LINE FLANGE,10X25	6						9211・1	0005・3		
	MS146006			BOLT,COOLING WATER LINE FLANGE,10X25	6						0006・1			
	MS146006			BOLT,COOLING WATER LINE FLANGE,10X25		6					0105・1			
10199	MH035618			O-RING,COOLING WATER LINE D=65	1	1					9211・1			

silvermorn.co.uk

02 6D240 CTJS08000
01 6D221 CTJS18000

見出番号 REF.-NO.	部品番号 PART NO.	代替 R/P	変順 SEQ	記号 SCNG	部品名称および記事・仕様記号 PART NAME & DESCRIPTION	型式・個数 MODEL & QTY 01	02	適用号機 APPLICABLE SERIAL NO. FROM@-	-@UPTO	管区 M/R	新規 VRD
10898B	3124618702				PLUG,WATER TEMPERATURE GAUGE 16X17	2	2	9211-1			

silvernorn.co.uk

SERVICE MEMO

silvernorn.co.uk

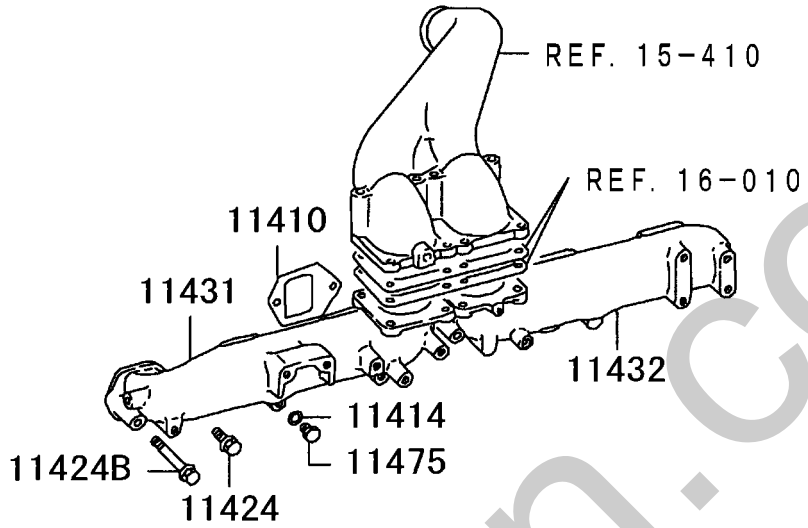

215T01

silverhorn.co.uk

見出番号 REF.-NO.	部品番号 PART NO.	代替 R/P	変順 SEQ	記号 SCNG	部品名称および記事・仕様記号 PART NAME & DESCRIPTION	型式・個数 MODEL & QTY 01	02					適用号機 APPLICABLE SERIAL NO. FROM@-	-@UPTO	管区 M/R	新規 VRD
11410	3093000501	R			GASKET,INLET MANIFOLD	6						9211・1	9412・3		
	(ME150051)														
	ME150051				GASKET,INLET MANIFOLD	6						9501・1			
	ME150051				GASKET,INLET MANIFOLD		6					0105・1			
11414	F420210000				GASKET,INLET MANIFOLD COVER	1	1					9602・1			
					D=10										
11424	MH000714				BOLT,INLET MANIFOLD,NO.1	6	6					9211・1			
					FLANGE,10X25										
11424B	MH000732				BOLT,INLET MANIFOLD,NO.1	6	6					9211・1			
					FLANGE,10X95										
11431	ME050717				MANIFOLD,INLET,FR	1						9211・1	9601・3		
	ME158104				MANIFOLD,INLET,FR	1						9602・1			
	ME158104				MANIFOLD,INLET,FR		1					0105・1			
11432	ME157250				MANIFOLD,INLET,RR	1	1					9211・1			
11475	ME031088				PLUG,INLET MANIFOLD	1	1					9602・1			
					SCREW,10										

silvernorn.co.uk

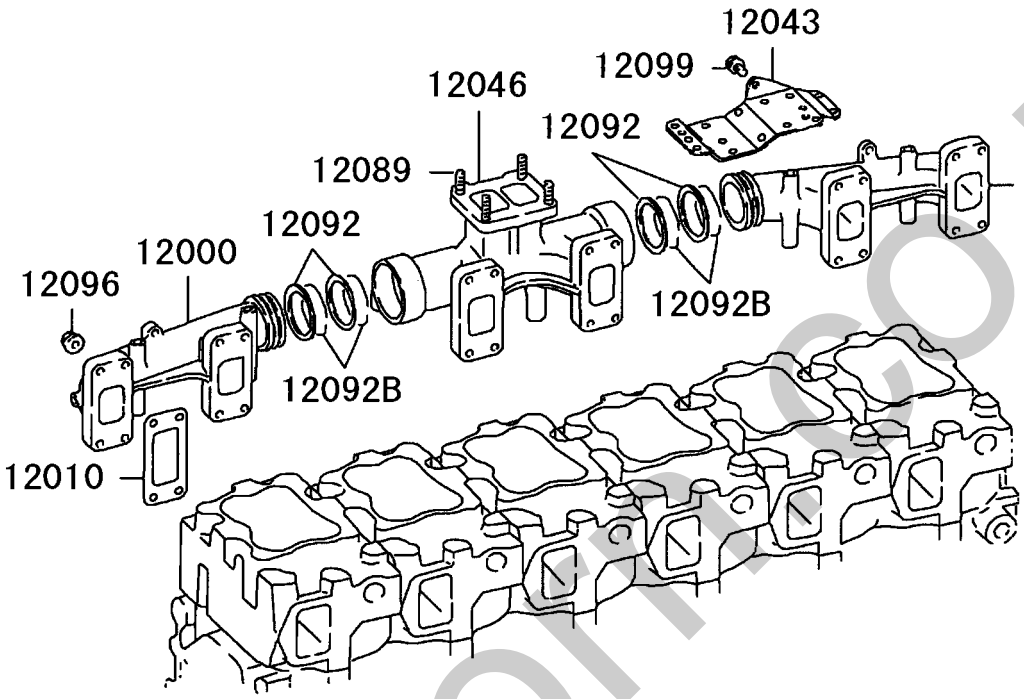

silverhorse.co.uk

02 6D240 CTJS08000
01 6D221 CTJS18000

見出番号 REF.-NO.	部品番号 PART NO.	代替 R/P	変順記号 SEQ SCNG	部品名称および記事・仕様記号 PART NAME & DESCRIPTION	型式・個数 MODEL & QTY 01	02					適用号機 APPLICABLE SERIAL NO. FROM@-	-@UPTO	管区 M/R	新規 VRD
12000	ME053946	R		MANIFOLD,EXHAUST	2						9211・1	9610・3		
	(ME152481)													
	ME152481			MANIFOLD,EXHAUST	2						9611・1			
	ME152481			MANIFOLD,EXHAUST		2					0105・1			
12010	ME053112			GASKET,EXHAUST MANIFOLD	6	6					9211・1			
12043	ME150073			INSULATOR,EXHAUST MANIFOLD HEAT	1	1					9211・1			
12046	ME053862			MANIFOLD,EXHAUST,CTR	1	1					9211・1			
12089	MF407728			STUD,EXHAUST MANIFOLD 10X30	4						9211・1	0302・3		
	MH002154			STUD,EXHAUST MANIFOLD 10X15	4						0303・1			
	MF407728			STUD,EXHAUST MANIFOLD 10X30		4					0105・1	0302・3		
	MH002154			STUD,EXHAUST MANIFOLD 10X15		4					0303・1			
12092	ME053950			SEAL RING,EXHAUST MANIFOLD	4	4					9211・1			
12092B	ME053952			SEAL RING,EXHAUST MANIFOLD	4	4					9211・1			
12096	MH004054			NUT,EXHAUST MANIFOLD SELF LOCKING,FLANGE,10	24	24					9211・1			
12099	MH000392			BOLT,EXHAUST MANIFOLD WASHER ASSEMBLED,8X12	3	3					9211・1			

silvernorn.co.uk

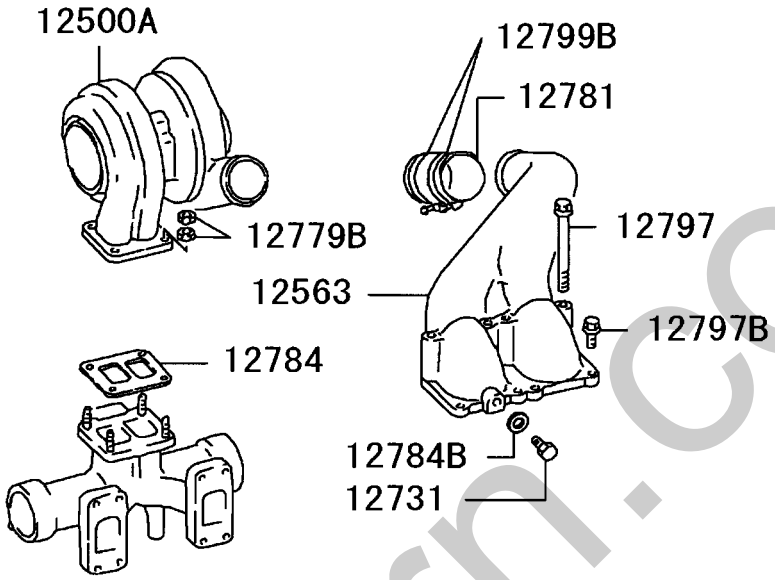

215T01

silverhorn.co.uk

INNER PARTS

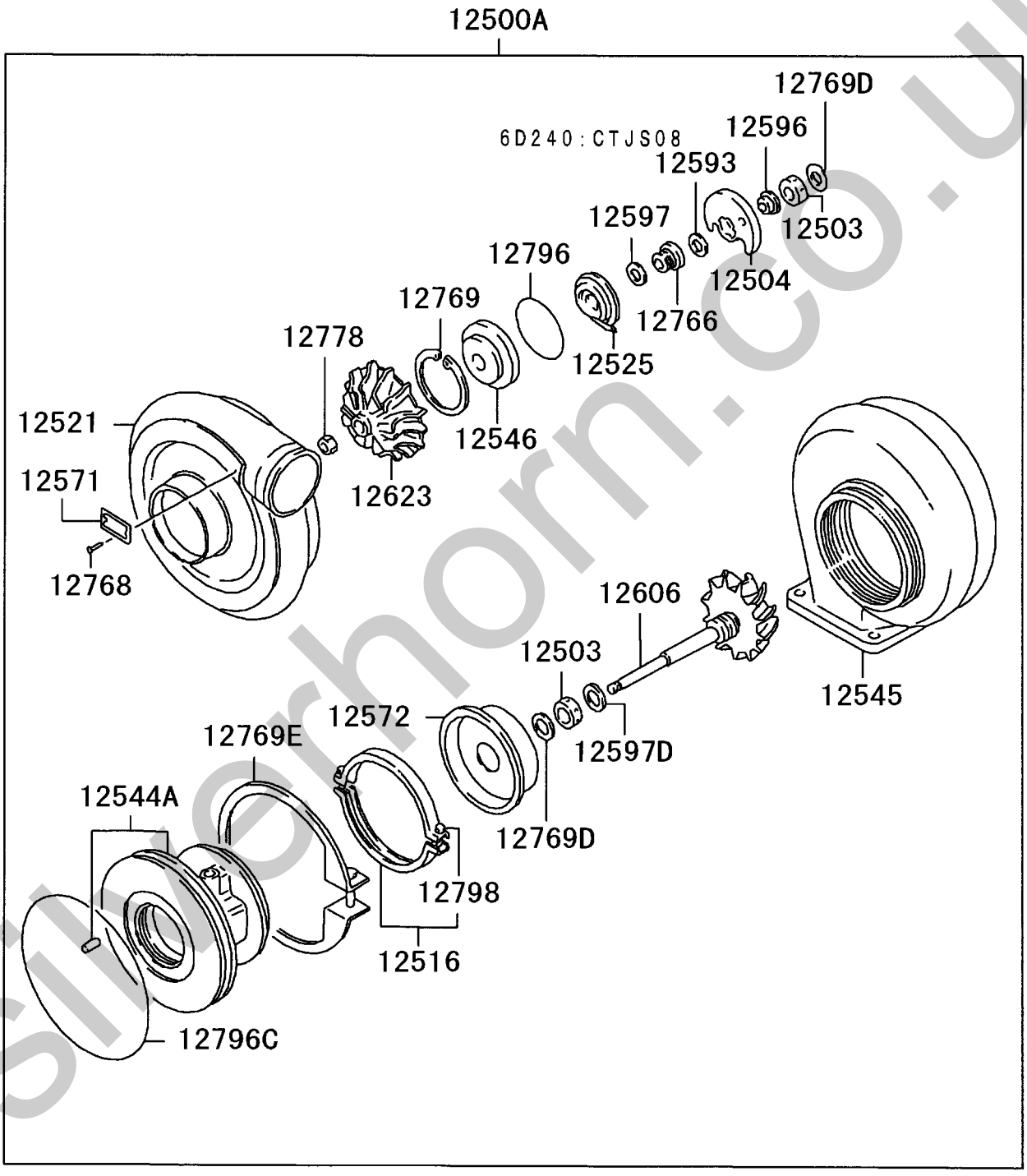

silverhorn.co.uk

02 6D240 CTJS08000
01 6D221 CTJS18000

見出番号 REF.-NO.	部品番号 PART NO.	代替 R/P	変順 SEQ	記号 SCNG	部品名称および記事・仕様記号 PART NAME & DESCRIPTION	型式・個数 MODEL & QTY 01	02					適用号機 APPLICABLE SERIAL NO. FROM@-	-@UPTO	管区 M/R	新規 VRD
12500A	4917400565				TURBOCHARGER ASSY	1						9211・1			
					TD08										
	4918801661				TURBOCHARGER ASSY		1					0105・1			
					TD08										
12503	4917421100	3			BEARING,T/C SHAFT	2	2					9211・1			
	(4917421110)														
12504	4918821500				THRUST BEARING,T/C	1	1					9211・1			
12516	4917414000				COUPLING,T/C HOUSING	1	1					9211・1			
12521	4917451300				COVER,T/C COMPRESSOR	1						9211・1			
	4918855120				COVER,T/C COMPRESSOR		1					0105・1			
12525	4917422200				DEFLECTOR,T/C OIL	1						9211・1			
	4918822210				DEFLECTOR,T/C OIL		1					0105・1			
12544A	1917425100				HOUSING ASSY,T/C BEARING	1						9211・1			
	4918825300				HOUSING ASSY,T/C BEARING		1					0105・1			
12545	4917410500				HOUSING,T/C TURBINE	1						9211・1	9706・2		
	4917410501				HOUSING,T/C TURBINE	1						9706・3			
	4918810400				HOUSING,T/C TURBINE		1					0105・1			
12546	4917422510				INSERT,T/C BEARING HOUSING	1						9211・1			
	4918822500				INSERT,T/C BEARING HOUSING		1					0105・1			
12563	ME050759				PIPE,T/C TO INLET MANIFOLD	1	1					9211・1			
12571	4916855200				NAME PLATE,T/C	1	1					9211・1			
12572	4917419100				PLATE,T/C TURBINE BACK	1						9211・1			
	4918819100				PLATE,T/C TURBINE BACK		1					0105・1			
12593	4918842300				RING,T/C SHAFT BEARING THRUST		1					0105・1			
12596	4918842400				RING,T/C SHAFT THRUST	1	1					9211・1			
12597	4917423100				RING,T/C SHAFT TURBINE PISTON	1	1					9211・1			
12597D	4918123100				RING,T/C SHAFT TURBINE PISTON	1	1					9211・1			
12606	4917430100	#			SHAFT & TURBINE,T/C	1						9211・1	9706・2		
					T97020										
	4917430130				SHAFT & TURBINE,T/C	1						9706・3			
					LH-THREAD										
	4918830100	#			SHAFT & TURBINE,T/C		1					0105・1	0610・2		
					T97020										
	4918830130				SHAFT & TURBINE,T/C		1					0610・3			
					LH-THREAD										
12623	4917444200	3			WHEEL,T/C COMPRESSOR	1						9211・1			
	(4917444201)														
	4918845120				WHEEL,T/C COMPRESSOR		1					0105・1			
12731	ME031088				PLUG,T/C	1	1					9211・1			
					SCREW										
12766	4917442130				SLEEVE,T/C INR	1						9211・1			
	4918842100				SLEEVE,T/C INR		1					0105・1			
12768	0066502048				RIVET,T/C INR	2						9211・1			
	0066502048				RIVET,T/C INR		1					0105・1			
12769	4917423200				SNAP RING,T/C INR	1	1					9211・1			
12769D	4917422300				SNAP RING,T/C INR	2	2					9211・1			
12769E	4917423300				SNAP RING,T/C INR	1	1					9211・1			
12778	4917442200				NUT,T/C INR	1						9211・1	9706・2		
	4913442200				NUT,T/C INR	1						9706・3			
					LH-THREAD										

silvermn.co.uk

見出番号 REF.-NO.	部品番号 PART NO.	代替 R/P	変順 SEQ	記号 SCNG	部品名称および記事・仕様記号 PART NAME & DESCRIPTION	型式・個数 MODEL & QTY 01	02	適用号機 APPLICABLE SERIAL NO. FROM@-	-@UPTO	管区 M/R	新規 VRD
	4917442200				NUT,T/C INR		1	0105・1	0610・2		
	4913442200				NUT,T/C INR LH-THREAD		1	0610・3			
12779B	MH004110				NUT,T/C 10	8	8	9211・1			
12781	ME053870				HOSE,T/C 63.5X65	1	1	9211・1			
12784	3003291200 (ME150877)	3			GASKET,T/C	1		9211・1	9412・3		
	ME150877				GASKET,T/C	1		9501・1			
	ME150877				GASKET,T/C		1	0105・1			
12784B	F420210000				GASKET,T/C D=10	1	1	9211・1			
12796	4917422600				O-RING,T/C INR	1	1	9211・1			
12796C	4917422700				O-RING,T/C INR	1	1	9211・1			
12797	MH000829				BOLT,T/C FLANGE,10X120	4	4	9211・1			
12797B	MH000716				BOLT,T/C FLANGE,10X55	4	4	9211・1			
12798	4916814020				BOLT,T/C INR	1	1	9211・1			
12799B	MH021370				CLAMP,T/C D=60-80	2	2	9211・1			

silvernorn.co.uk

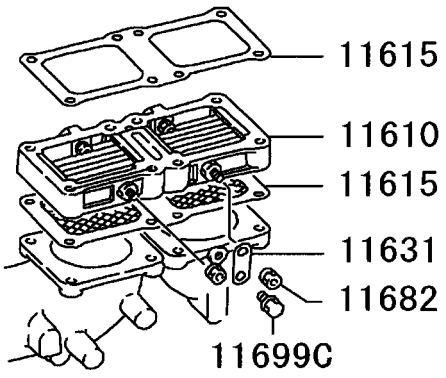

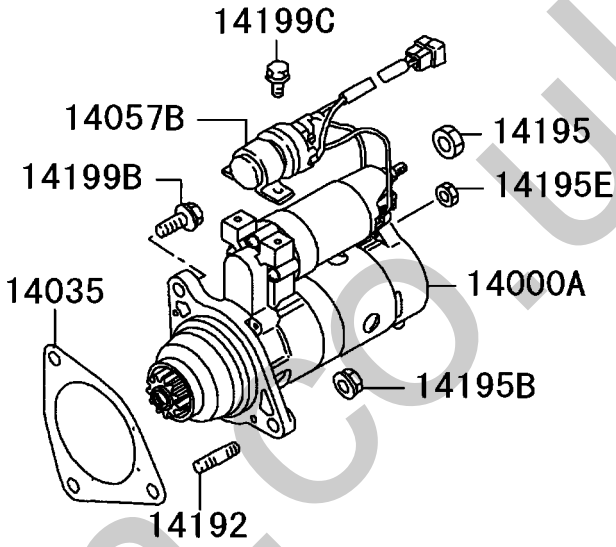

6D22-T (-0010・2)

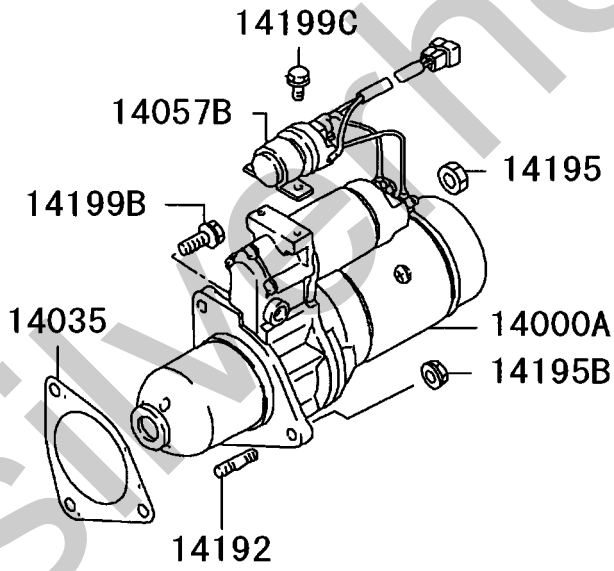

6D24-T (-0306・1)

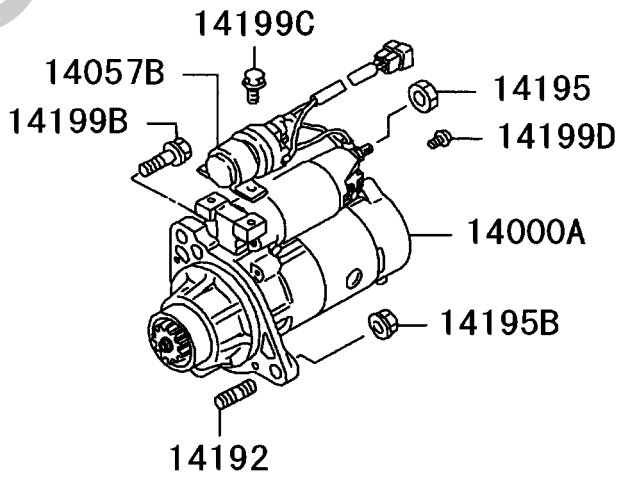

215T01

Silverthorn.co.uk

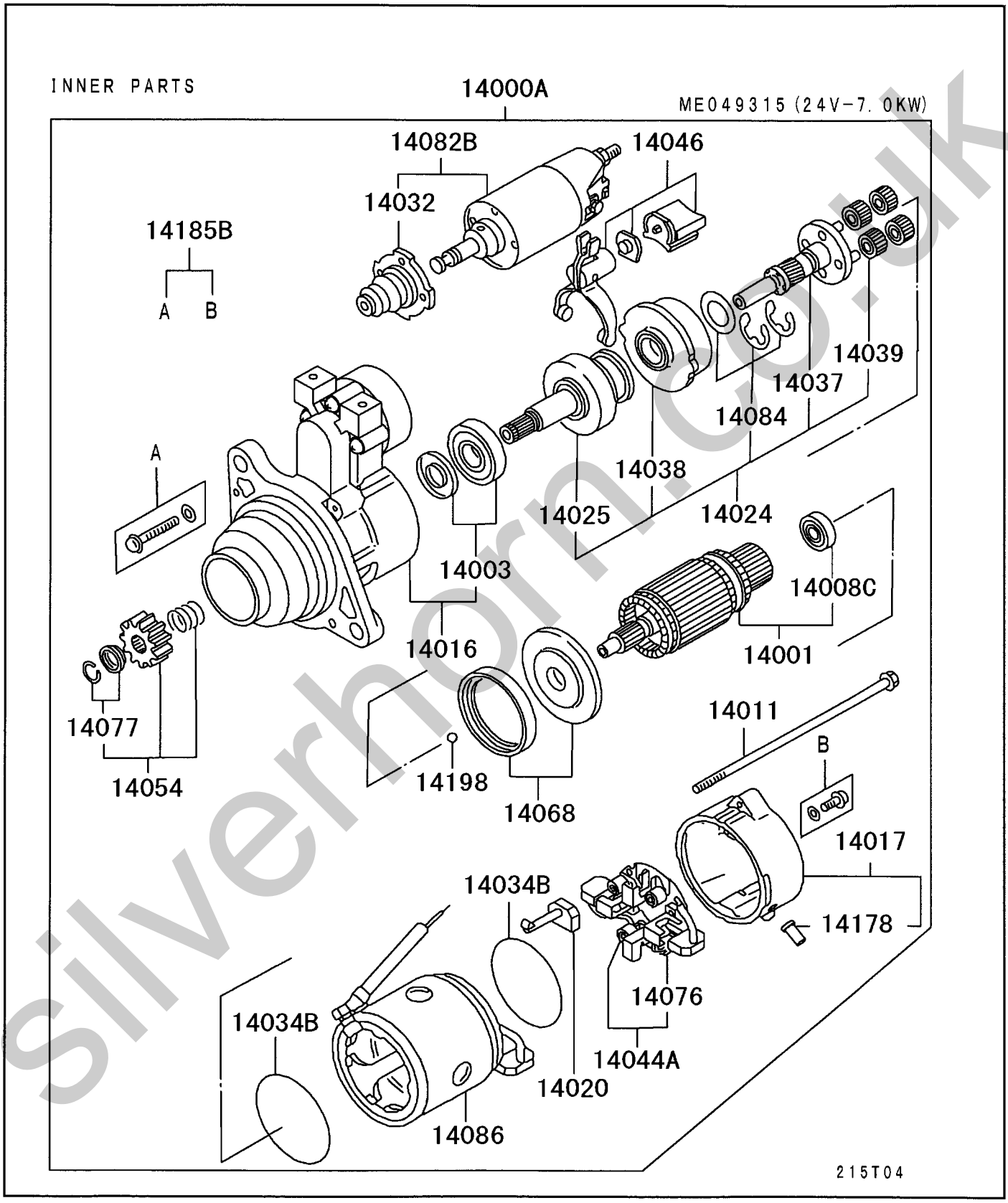

silverhorn.co.uk

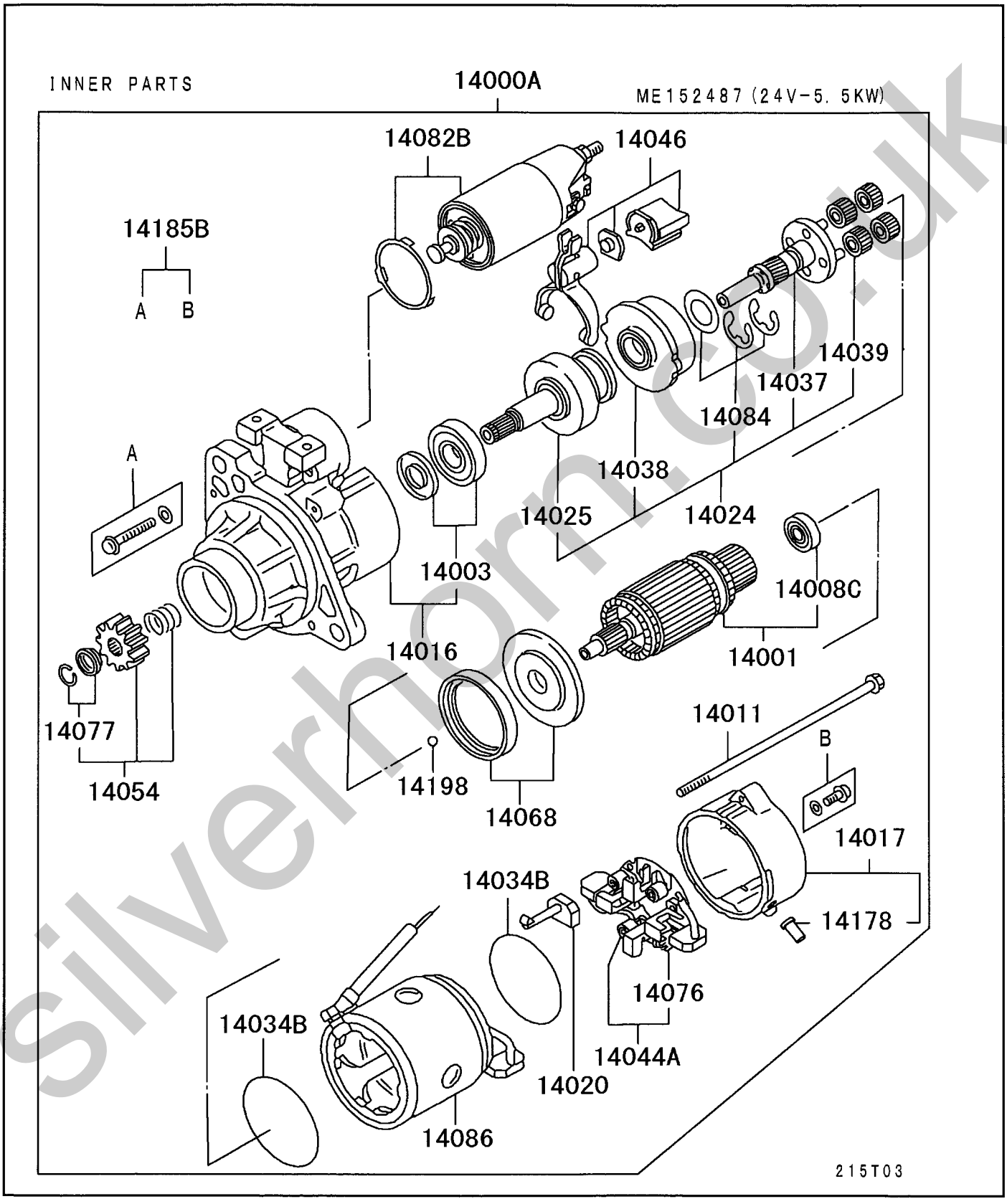

silverhorn.co.uk

INNER PARTS

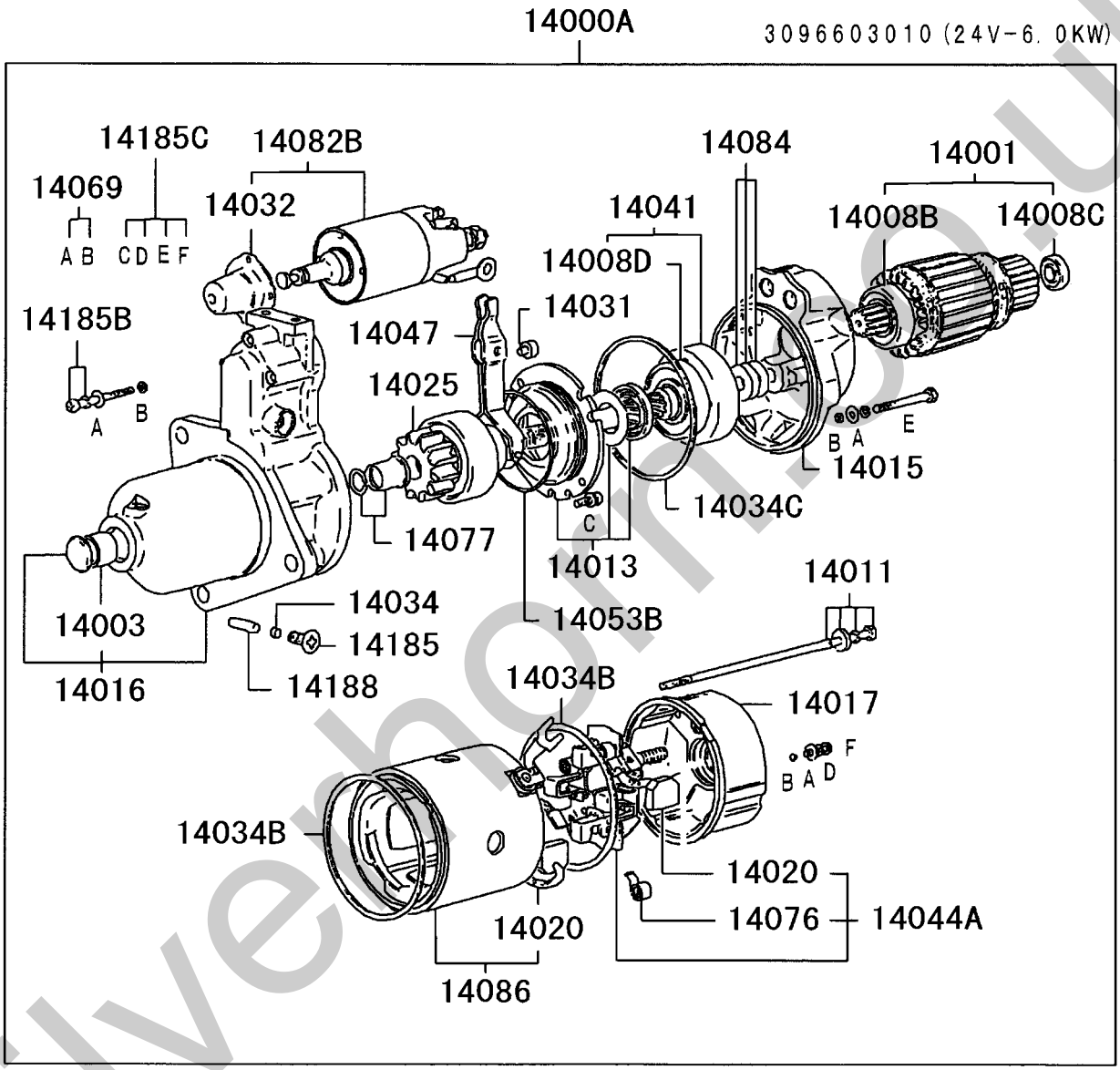

silverhorn.co.uk

スタータ
16 -010 STARTER

02 6D240 CTJS08000
01 6D221 CTJS18000

見出番号 REF.-NO.	部品番号 PART NO.	代替 R/P	変順 SEQ	記号 SCNG	部品名称および記事・仕様記号 PART NAME & DESCRIPTION	型式・個数 MODEL & QTY 01	02					適用号機 APPLICABLE SERIAL NO. FROM@-	-@UPTO	管区 M/R	新規 VRD
11610	ME067539				HEATER,INTAKE AIR	1	1					9211・1			
11615	ME057663	R			GASKET,INTAKE AIR HEATER	1						9211・1	9412・3		
	(ME150067)														
	ME057741	3			GASKET,INTAKE AIR HEATER W/NET	1						9211・1	9412・3		
	(ME353132)														
	ME150068				GASKET,INTAKE AIR HEATER W/NET	1						9501・1	0009・1		
	ME150067				GASKET,INTAKE AIR HEATER	1						9501・1			
	ME150878				GASKET,INTAKE AIR HEATER W/NET	1						0009・2			
	ME150067				GASKET,INTAKE AIR HEATER		1					0105・1			
	ME150878				GASKET,INTAKE AIR HEATER W/NET		1					0105・1			
11631	ME057329				PLATE,INTAKE AIR HEATER CABLE EARTH	1	1					9211・1			
11682	MF434103				NUT,INTAKE SILENCER FLANGE,6	2	2					9211・1			
11699C	MF140020				BOLT,INTAKE AIR HEATER FLANGE,8X10	1	1					9211・1			
14000A	M005T50276				STARTER ASSY 24V-6.0KW	1						9211・1	0010・2		
	M009T80771				STARTER ASSY 24V-7.0KW	1						0010・3			
	M009T60171				STARTER ASSY 24V-5.5KW		1					0105・1	0306・1		
	M009T80771				STARTER ASSY 24V-7.0KW		1					0306・2			
14001	M106X41071				ARMATURE KIT,STARTER	1						9211・1	0010・2		
	M106X45071				ARMATURE KIT,STARTER	1						0010・3			
	M106X44372				ARMATURE KIT,STARTER		1					0105・1	0306・1		
	M106X45071				ARMATURE KIT,STARTER		1					0306・2			
14003	M410X13971				BEARING & SLEEVE KIT,STARTER	1						9211・1	0010・2		
	M690X00972				BEARING & SLEEVE KIT,STARTER	1						0010・3			
	M690X00871				BEARING & SLEEVE KIT,STARTER		1					0105・1	0306・1		
	M690X00972				BEARING & SLEEVE KIT,STARTER		1					0306・2			
14008B	S930P28301				BEARING,STARTER ARMATURE	1						9211・1	0010・2		
14008C	S930P36370				BEARING,STARTER ARMATURE	1						9211・1	0010・2		
	S930P36301				BEARING,STARTER ARMATURE	1						0010・3	0302・3		
	M931X02570				BEARING,STARTER ARMATURE	1						0303・1			
	M931X01270				BEARING,STARTER ARMATURE		1					0105・1	0306・1		
	M931X02570				BEARING,STARTER ARMATURE		1					0306・2			
14008D	S930P28801				BEARING,STARTER ARMATURE	1						9211・1	0010・2		
14011	M981X73871				BOLT SET,STARTER	1						9211・1	0010・2		
	M981X76071				BOLT SET,STARTER	1						0010・3			
	M981X76071				BOLT SET,STARTER		1					0105・1			
14013	M646X70571				BRACKET,STARTER GEAR	1						9211・1	0010・2		
14015	M646B21702				BRACKET,STARTER,CTR	1						9211・1	0010・2		
14016	M641X56871				BRACKET,STARTER,FR	1						9211・1	0010・2		
	M641XC3271				BRACKET,STARTER,FR	1						0010・3			
	M641X83471				BRACKET,STARTER,FR		1					0105・1	0306・1		

sivernom.co.uk

見出番号 REF.-NO.	部品番号 PART NO.	代替 R/P	変順 SEQ	記号 CNG	部品名称および記事・仕様記号 PART NAME & DESCRIPTION	型式・個数 MODEL & QTY 01	02					適用号機 APPLICABLE SERIAL NO. FROM@-	-@UPTO	管区 M/R	新規 VRD
	M641XC3271				BRACKET,STARTER,FR		1					0306・2			
14017	M644X20371				BRACKET,STARTER,RR	1						9211・1	0010・2		
	M642X42971				BRACKET,STARTER,RR	1						0010・3	0011・1		
	M642X48871				BRACKET,STARTER,RR	1						0011・2			
	M642X48171				BRACKET,STARTER,RR		1					0105・1	0306・1		
	M642X48871				BRACKET,STARTER,RR		1					0306・2			
14020	M648C25075				BRUSH,STARTER	4						9211・1	0010・2		
	M648X43371				BRUSH,STARTER	1						0010・3			
	M648X42171				BRUSH,STARTER		2					0105・1	0306・1		
	M648X43371				BRUSH,STARTER		1					0306・2			
14024	M357X93774				CLUTCH KIT,STARTER PINION & REDUCTION	1						0010・3			
	M357X92871				CLUTCH KIT,STARTER PINION & REDUCTION		1					0105・1	0306・1		
	M357X93774				CLUTCH KIT,STARTER PINION & REDUCTION		1					0306・2			
14025	M191T72672				CLUTCH,STARTER OVERRUNNING	1						9211・1	0010・2		
	M191X90471				CLUTCH,STARTER OVERRUNNING	1						0010・3			
	M191X69571				CLUTCH,STARTER OVERRUNNING		1					0105・1	0306・1		
	M191X90471				CLUTCH,STARTER OVERRUNNING		1					0306・2			
14031	M200D01101				GUIDE,STARTER PINION SHIFT LEVER	1						9211・1	0010・2		
14032	M212C09201				COVER,STARTER MAGNETIC SWITCH	1						9211・1	0010・2		
	M212C09201				COVER,STARTER MAGNETIC SWITCH	1						0010・3			
	M212C09201				COVER,STARTER MAGNETIC SWITCH		1					0306・2			
14034	M578D04901				GASKET,STARTER INR	1						9211・1	0010・2		
14034B	M578D18001				GASKET,STARTER INR	2						9211・1	0010・2		
	M578X32271				GASKET,STARTER INR	2						0010・3			
	M578X31071				GASKET,STARTER INR		2					0105・1	0306・1		
	M578X32271				GASKET,STARTER INR		2					0306・2			
14034C	M578D18901				GASKET,STARTER INR	1						9211・1	0010・2		
14035	3096690300 (ME440947)	3			GASKET,STARTER	1						9211・1	0107・3		
	ME440947				GASKET,STARTER	1						0108・1			
	ME440947				GASKET,STARTER		1					0306・2			
14037	M357X66271				GEAR,STARTER REDUCTION	1						0010・3			
	M357X67871				GEAR,STARTER REDUCTION		1					0105・1	0306・1		
	M357X66271				GEAR,STARTER REDUCTION		1					0306・2			
14038	M135X03271				GEAR,STARTER REDUCTION INTERNAL	1						0010・3			
	M135X02771				GEAR,STARTER REDUCTION INTERNAL		1					0105・1	0306・1		
	M135X03271				GEAR,STARTER REDUCTION INTERNAL		1					0306・2			
14039	M230X01271				GEAR,STARTER REDUCTION PINION	4						0010・3			
	M230X00971				GEAR,STARTER REDUCTION PINION		4					0105・1	0306・1		
	M230X01271				GEAR,STARTER REDUCTION PINION		4					0306・2			
14041	M357X60671				GEAR KIT,STARTER SHAFT & REDUCTION	1						9211・1	0010・2		
14044A	M649T05571				HOLDER ASSY,STARTER BRUSH	1						9211・1	0010・2		
	M649X22471				HOLDER ASSY,STARTER BRUSH	1						0010・3			
	M649X21471				HOLDER ASSY,STARTER BRUSH		1					0105・1	0306・1		
	M649X22471				HOLDER ASSY,STARTER BRUSH		1					0306・2			
14046	M863X09371				LEVER KIT,STARTER PINION SHIFT	1						0010・3			
	M863X09274				LEVER KIT,STARTER PINION SHIFT		1					0105・1	0306・1		
	M863X09371				LEVER KIT,STARTER PINION SHIFT		1					0306・2			
14047	M864D06771				LEVER,STARTER PINION SHIFT	1						9211・1	0010・2		
14053B	S809P33201				O-RING,STARTER	1						9211・1	0010・2		

Silverton.co.uk

スターター
16 -010 STARTER

02 6D240 CTJS08000
01 6D221 CTJS18000

見出番号 REF.-NO.	部品番号 PART NO.	代替 R/P	変順 SEQ	記号 SCNG	部品名称および記事・仕様記号 PART NAME & DESCRIPTION	型式・個数 MODEL & QTY 01	02					適用号機 APPLICABLE SERIAL NO. FROM@-	-@UPTO	管区 M/R	新規 VRD
14054	M605X72871	3			PINION KIT,STARTER	1						0010・3	0210・3		
	(M605X78271)														
	M605X78271				PINION KIT,STARTER	1						0211・1			
	M605X98871	3			PINION KIT,STARTER		1					0105・1	0210・3		
	(M605X77571)														
	M605X77571				PINION KIT,STARTER		1					0211・1	0306・1		
	M605X78271				PINION KIT,STARTER		1					0306・2			
14057B	3096600091				RELAY,STARTER SAFETY CONTROL	1						9211・1	9708・2		
	ME049300				RELAY,STARTER SAFETY CONTROL	1						9708・3			
	ME049300				RELAY,STARTER SAFETY CONTROL		1					0105・1			
14068	M578X32171				GASKET SET,STARTER YOKE	1						0010・3			
	M578X30971				GASKET SET,STARTER YOKE		1					0105・1	0306・1		
	M578X32171				GASKET SET,STARTER YOKE		1					0306・2			
14069	M578X13574				SEAL RING,STARTER	1						9211・1	0010・2		
14076	M391C02001				SPRING,STARTER BRUSH	4						9211・1	0010・2		
	M391X04671				SPRING,STARTER BRUSH	4						0010・3			
	M391X04571				SPRING,STARTER BRUSH		4					0105・1	0306・1		
	M391X04671				SPRING,STARTER BRUSH		4					0306・2			
14077	M385X02971				STOPPER KIT,STARTER PINION	1						9211・1	0010・2		
	M385X06971				STOPPER KIT,STARTER PINION	1						0010・3			
	M385X06771				STOPPER KIT,STARTER PINION		1					0105・1	0306・1		
	M385X06971				STOPPER KIT,STARTER PINION		1					0306・2			
14082B	M373X04771				SWITCH KIT,STARTER MAGNETIC	1						9211・1	0010・2		
	M373X06971				SWITCH KIT,STARTER MAGNETIC	1						0010・3			
	M371XB3271				SWITCH KIT,STARTER MAGNETIC		1					0105・1	0306・1		
	M373X06971				SWITCH KIT,STARTER MAGNETIC		1					0306・2			
14084	M900X02171				WASHER SET,STARTER GEAR SHAFT	1						9211・1	0010・2		
	M982X39071				WASHER SET,STARTER GEAR SHAFT	1						0010・3			
	M982X38871				WASHER SET,STARTER GEAR SHAFT		1					0105・1	0306・1		
	M982X39071				WASHER SET,STARTER GEAR SHAFT		1					0306・2			
14086	M800X41874				YOKE,STARTER	1						9211・1	0010・2		
	M800X76675				YOKE,STARTER	1						0010・3			
	M800X74071				YOKE,STARTER		1					0105・1	0306・1		
	M800X76675				YOKE,STARTER		1					0306・2			
14178	M256X08571				GROMMET,STARTER INR	1						0011・2	0012・2		
	M256X08471				GROMMET,STARTER INR	1						0012・3			
	M256X08471				GROMMET,STARTER INR		1					0105・1			
14185	S060S10014				SCREW,STARTER INR	1						9211・1	0010・2		
14185B	M414X03071				SCREW,STARTER INR	1						9211・1	0010・2		
	M414X08071				SCREW,STARTER INR	1						0010・3			
	M414X07472				SCREW,STARTER INR		1					0105・1	0306・1		
	M414X08071				SCREW,STARTER INR		1					0306・2			
14185C	M414X03872				SCREW,STARTER INR	1						9211・1	0010・2		
14188	M984D00501				PIN,STARTER INR	1						9211・1	0010・2		
14192	F145012035				STUD,STARTER	1	1					9211・1			
					12X35										
14195	MH004186				NUT,STARTER	1	1					9211・1			
					10										
14195B	MF434106				NUT,STARTER	1	1					9211・1			
					FLANGE,12										

sivem.com.co.uk

見出番号 REF.-NO.	部品番号 PART NO.	代替 R/P	変順 SEQ	記号 SCNG	部品名称および記事・仕様記号 PART NAME & DESCRIPTION	型式・個数 MODEL & QTY 01	02					適用号機 APPLICABLE SERIAL NO. FROM@-	-@UPTO	管区 M/R	新規 VRD
14195E	MS446181				NUT,STARTER	1	1					0010・3			
					FLANGE,5										
14198	S409S00008				BALL,STARTER INR	1	1					0010・3			
14199B	MH000923				BOLT,STARTER	2						9211・1	9404・3		
					FLANGE,12X35										
	MH000924	R			BOLT,STARTER	2						9405・1			
					FLANGE,12X40										
	(MH000840)														
	MH000924	R			BOLT,STARTER		2					0105・1			
					FLANGE,12X40										
	(MH000840)														
14199C	MF140005				BOLT,STARTER	2						9211・1	0009・3		
					FLANGE,6X16										
	MH000999				BOLT,STARTER	2						0010・1			
					FLANGE,6X12										
	MH000999				BOLT,STARTER		2					0105・1			
					FLANGE,6X12										
14199D	F160005010				BOLT,STARTER		1					0105・1	0306・1		
					WASHER ASSEMBLED,5X10										

silvernorn.co.uk

(－9708・2)

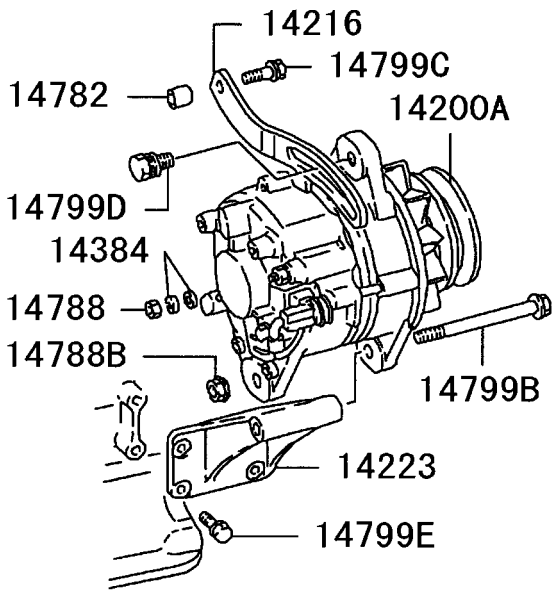

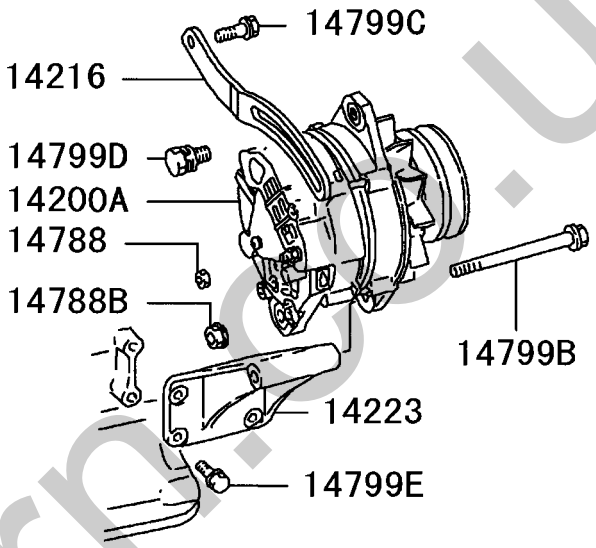

215T01

silverhorse.co.uk

INNER PARTS

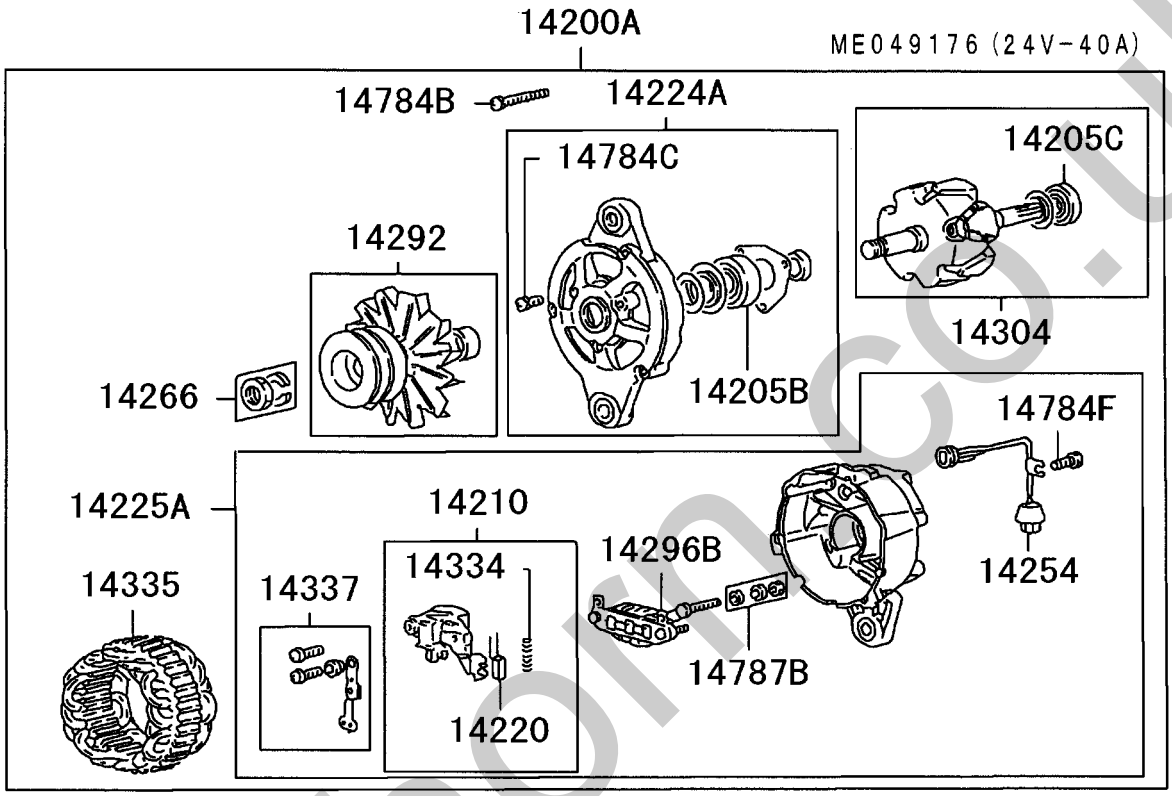

215T02

silverhorn co.uk

INNER PARTS

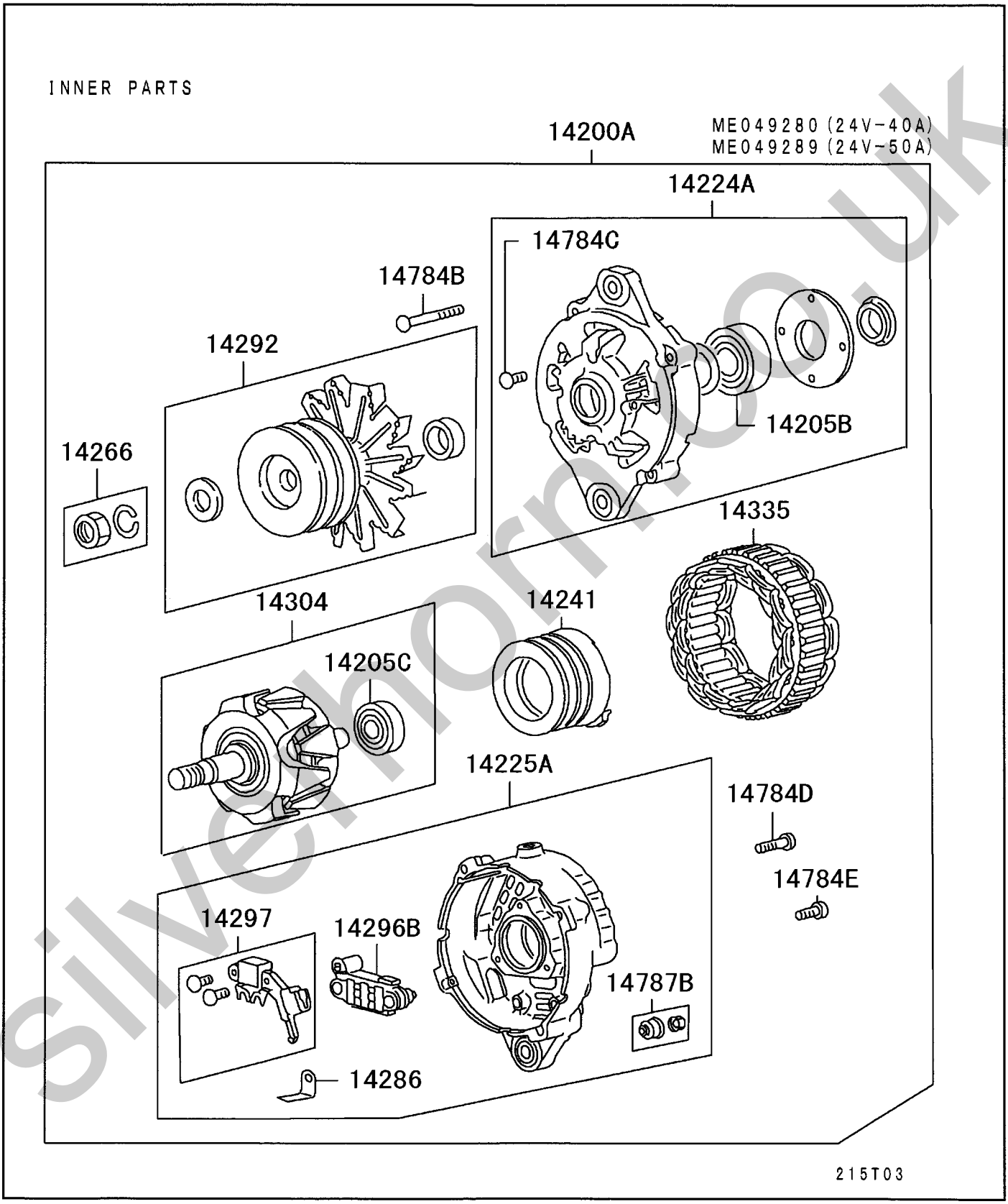

silvershorn.co.uk

16 -110 オルタネータ & レギュレータ ALTERNATOR & REGULATOR

02 6D240 CTJS08000
01 6D221 CTJS18000

見出番号 REF.-NO.	部品番号 PART NO.	代替 R/P	変順 SEQ	記号 SCNG	部品名称および記事・仕様記号 PART NAME & DESCRIPTION	型式・個数 MODEL & QTY 01	02					適用号機 APPLICABLE SERIAL NO. FROM@-	-@UPTO	管区 M/R	新規 VRD
14200A	A004T57987				ALTERNATOR ASSY 24V-40A	1						9211・1	9708・2		
	A004T40287				ALTERNATOR ASSY 24V-40A	1						9708・3	9808・2		
	A004T40387				ALTERNATOR ASSY 24V-50A	1						9808・3			
	A004T40387				ALTERNATOR ASSY 24V-50A		1					0105・1			
14205B	S930P37201				BEARING,ALTERNATOR ROTOR	1						9211・1	9708・2		
	S930P90670				BEARING,ALTERNATOR ROTOR	1						9708・3			
	S930P90670				BEARING,ALTERNATOR ROTOR		1					0105・1			
14205C	B930P35670				BEARING,ALTERNATOR ROTOR	1						9211・1	9708・2		
	S930P81170				BEARING,ALTERNATOR ROTOR	1						9708・3			
	S930P81170				BEARING,ALTERNATOR ROTOR		1					0105・1			
14210	A866T06670				BRUSH KIT,ALTERNATOR	1						9211・1	9708・2		
14216	ME057675				BRACE,ALTERNATOR ADJUSTING	1						9211・1	9708・2		
	ME157759				BRACE,ALTERNATOR ADJUSTING	1						9708・3			
	ME157759				BRACE,ALTERNATOR ADJUSTING		1					0105・1			
14220	A648D01971				BRUSH,ALTERNATOR	2						9211・1	9708・2		
14223	ME059704				BRACKET,ALTERNATOR MOUNTING	1						9211・1	9708・2		
	ME157763				BRACKET,ALTERNATOR MOUNTING	1						9708・3			
	ME157763				BRACKET,ALTERNATOR MOUNTING		1					0105・1			
14224A	A640T30770				BRACKET ASSY,ALTERNATOR,FR	1						9211・1	9708・2		
	A640X57570				BRACKET ASSY,ALTERNATOR,FR	1						9708・3			
	A640X57570				BRACKET ASSY,ALTERNATOR,FR		1					0105・1			
14225A	A641T54670				BRACKET ASSY,ALTERNATOR,RR	1						9211・1	9708・2		
	A642X22670				BRACKET ASSY,ALTERNATOR,RR	1						9708・3	9808・2		
	A642X22770				BRACKET ASSY,ALTERNATOR,RR	1						9808・3			
	A642X22770				BRACKET ASSY,ALTERNATOR,RR		1					0105・1			
14241	A299X01470				COIL,ALTERNATOR ROTOR	1	1					9708・3			
14254	A309D11271				HARNESS,ALTERNATOR INR	1						9211・1	9708・2		
14266	A529X06571				NUT KIT,ALTERNATOR PULLEY W/WASHER	1						9211・1	0207・3		
	A981X21071				NUT KIT,ALTERNATOR PULLEY FLANGE	1						0208・1			
	A529X06571				NUT KIT,ALTERNATOR PULLEY W/WASHER		1					0105・1	0207・3		
	A981X21071				NUT KIT,ALTERNATOR PULLEY FLANGE		1					0208・1			
14286	A666X82570				PLATE,ALTERNATOR RR BRACKET	1						9708・3	9708・3		
	A666X82870				PLATE,ALTERNATOR RR BRACKET	1						9709・1			
	A666X82870				PLATE,ALTERNATOR RR BRACKET		1					0105・1			
14292	A628T55070				PULLEY & FAN KIT,ALTERNATOR	1						9211・1	9708・2		
	A628T51970				PULLEY & FAN KIT,ALTERNATOR	1						9708・3			
	A628T51970				PULLEY & FAN KIT,ALTERNATOR		1					0105・1			
14296B	A860T22470				RECTIFIER,ALTERNATOR	1						9211・1	9708・2		
	A860X47870				RECTIFIER,ALTERNATOR	1						9708・3	9808・2		
	A860X47970				RECTIFIER,ALTERNATOR	1						9808・3			
	A860X47970				RECTIFIER,ALTERNATOR		1					0105・1			
14297	A866X38272				REGULATOR,ALTERNATOR	1	1					9708・3			

silverfern.co.uk

02 6D240 CTJS08000
01 6D221 CTJS18000

見出番号 REF.-NO.	部品番号 PART NO.	代替 R/P	変順 SEQ	記号 SCNG	部品名称および記事・仕様記号 PART NAME & DESCRIPTION	型式・個数 MODEL & QTY 01	02					適用号機 APPLICABLE SERIAL NO. FROM@-	-@UPTO	管区 M/R	新規 VRD
14304	A860T30070				ROTOR KIT,ALTERNATOR	1						9211・1	9708・2		
	A880X69170				ROTOR KIT,ALTERNATOR	1						9708・3			
	A880X69170				ROTOR KIT,ALTERNATOR		1					0105・1			
14334	A389D01901				SPRING,ALTERNATOR BRUSH	2						9211・1	9708・2		
14335	A383T26070				STATOR,ALTERNATOR	1						9211・1	9708・2		
	A383X36270				STATOR,ALTERNATOR	1						9708・3	9808・2		
	A383X37370				STATOR,ALTERNATOR	1						9808・3			
	A383X37370				STATOR,ALTERNATOR		1					0105・1			
14337	A450X14571				TERMINAL KIT,ALTERNATOR	1						9211・1	9708・2		
14384	F250005000				WASHER,ALTERNATOR PLAIN,5	1						9211・1	9708・2		
	F251505000				WASHER,ALTERNATOR SPRING,5	1						9211・1	9708・2		
14782	3127516500				SPACER,ALTERNATOR T=20	1						9211・1	9708・2		
14784B	A414X18471				SCREW,ALTERNATOR INR	1						9211・1	9708・2		
	A414X19971				SCREW,ALTERNATOR INR	1						9708・3			
	A414X19971				SCREW,ALTERNATOR INR		1					0105・1			
14784C	A414X10671				SCREW,ALTERNATOR INR	1						9211・1	9708・2		
	A414X20071				SCREW,ALTERNATOR INR	1						9708・3			
	A414X20071				SCREW,ALTERNATOR INR		1					0105・1			
14784D	A414X21571				SCREW,ALTERNATOR INR	1	1					9708・3			
14784E	A414X23371				SCREW,ALTERNATOR INR	1	1					9708・3			
14784F	A981S60102				SCREW,ALTERNATOR INR	1						9211・1	9708・2		
14787B	A529X05571				NUT,ALTERNATOR INR	1						9211・1	9708・2		
	A529X08971 (A529X12671)	3			NUT,ALTERNATOR INR	1						9708・3	0110・3		
	A529X12671				NUT,ALTERNATOR INR	1						0111・1			
	A529X08971 (A529X12671)	3			NUT,ALTERNATOR INR		1					0105・1	0110・3		
	A529X12671				NUT,ALTERNATOR INR		1					0111・1			
14788	F230005000				NUT,ALTERNATOR 5	1						9211・1	9708・2		
	MS446183				NUT,ALTERNATOR FLANGE,8	1						9708・3			
	MS446183				NUT,ALTERNATOR FLANGE,8		1					0105・1			
14788B	MF434106				NUT,ALTERNATOR FLANGE,12	1	1					9211・1			
14799B	MH000703				BOLT,ALTERNATOR FLANGE,12X125	1	1					9211・1			
14799C	MH000711				BOLT,ALTERNATOR FLANGE,10X40	1	1					9211・1			
14799D	MH000372				BOLT,ALTERNATOR WASHER ASSEMBLED,12X30	1	1					9211・1			
14799E	MH000713	#			BOLT,ALTERNATOR FLANGE,10X20 T02406A	4						9211・1	0312・3		
	MS146005				BOLT,ALTERNATOR FLANGE,10X22	4						0401・1			
	MH000713	#			BOLT,ALTERNATOR		4					0105・1	0312・3		

silvernorn.co.uk

02 6D240 CTJS08000
01 6D221 CTJS18000

見出番号 REF.-NO.	部品番号 PART NO.	代替 R/P	変順 SEQ	記号 SCNG	部品名称および記事・仕様記号 PART NAME & DESCRIPTION	型式・個数 MODEL & QTY 01	02					適用号機 APPLICABLE SERIAL NO. FROM@-	-@UPTO	管区 M/R	新規 VRD
					FLANGE,10X20 T02406A										
	MS146005				BOLT,ALTERNATOR		4					0401・1			
					FLANGE,10X22										

silvernorn.co.uk

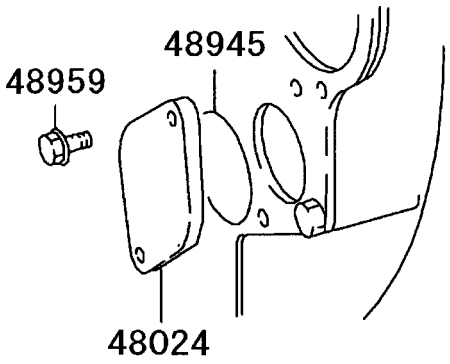

215T01

silverhorn.co.uk

見出番号 REF.-NO.	部品番号 PART NO.	代替 R/P	変更順序 SEQ	記号 SCNG	部品名称および記事・仕様記号 PART NAME & DESCRIPTION	型式・個数 MODEL & QTY 01	02					適用号機 APPLICABLE SERIAL NO. FROM@-	-@UPTO	管区 MR	新規 VRD
48024	ME057309				COVER,P/S OIL PUMP	1	1					9211・1			
48945	F315307500				O-RING,P/S OIL PUMP D=75	1	1					9211・1			
48959	MH000843				BOLT,P/S OIL PUMP FLANGE,12X25	2						9211・1	0410・3		
	MS146052				BOLT,P/S OIL PUMP FLANGE,12X25	2						0411・1			
	MH000843				BOLT,P/S OIL PUMP FLANGE,12X25		2					0105・1	0410・3		
	MS146052				BOLT,P/S OIL PUMP FLANGE,12X25		2					0411・1			

silvernorn.co.uk

01911C

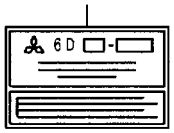

01913B

215T01

silverhorn.co.uk

見出番号 REF.-NO.	部品番号 PART NO.	代替 R/P	変順 SEQ	記号 SCNG	部品名称および記事・仕様記号 PART NAME & DESCRIPTION	型式・個数 MODEL & QTY 01	02					適用号機 APPLICABLE SERIAL NO. FROM@-	-@UPTO	管区 M/R	新規 VRD
01911C	*				NAME PLATE,ENG	1						0010・3	0212・3		
					NS										
	*				NAME PLATE,ENG	1						0301・1			
					NS										
	*				NAME PLATE,ENG		1					0105・1	0212・3		
					NS										
	*				NAME PLATE,ENG		1					0301・1			
					NS										
01913B	*				PLATE,VALVE CLEARANCE CAUTION	1						9211・1	9308・3		
					NS										
	*				PLATE,VALVE CLEARANCE CAUTION	1						9309・1	0010・2		
					NS										

silvernorn.co.uk

SERVICE MEMO

silvernorn.co.uk

部 品 番 号 順 索 引

PARTS NUMBER INDEX

silverhorn.co.uk

silverhorn.co.uk

部 品 番 号 順 索 引
PARTS NUMBER INDEX

部品番号 PART NO.	ページ PAGE	見出番号 REF.NO.	部品番号 PART NO.	ページ PAGE	見出番号 REF.NO.	部品番号 PART NO.	ページ PAGE	見出番号 REF.NO.
A004T40287	153	14200A	F251508000	31	02178	M230X01271	147	14039
A004T40387	153	14200A		40	03264	M256X08471	148	14178
A004T57987	153	14200A	F251510000	53	15172D	M256X08571	148	14178
A299X01470	153	14241		70	04378E	M357X60671	147	14041
A309D11271	153	14254	F251514000	123	05466	M357X66271	147	14037
A383T26070	154	14335	F287005019	40	03196	M357X67871	147	14037
A383X36270	154	14335		44	03297	M357X92871	147	14024
A383X37370	154	14335	F287005022	53	15186	M357X93774	147	14024
A389D01901	154	14334	F315001000	26	04999B	M371XB3271	148	14082B
A414X10671	154	14784C	F315001100	26	04999	M373X04771	148	14082B
A414X18471	154	14784B	F315001800	71	04379C	M373X06971	148	14082B
A414X19971	154	14784B	F315307500	157	48945	M385X02971	148	14077
A414X20071	154	14784C	F315603000	71	04379F	M385X06771	148	14077
A414X21571	154	14784D	F315603500	44	03295B	M385X06971	148	14077
A414X23371	154	14784E	F315604500	15	01983	M391C02001	148	14076
A450X14571	154	14337	F320002000	127	10444	M391X04571	148	14076
A529X05571	154	14787B	F320206200	33	03795	M391X04671	148	14076
A529X06571	153	14266		127	10098B	M410X13971	146	14003
A529X08971	154	14787B		127	10444B	M414X03071	148	14185B
A529X12671	154	14787B	F330310000	127	10582	M414X03872	148	14185C
A628T51970	153	14292	F420210000	21	01399M	M414X07472	148	14185B
A628T55070	153	14292		65	04184B	M414X08071	148	14185B
A640T30770	153	14224A		74	04998C	M578D04901	147	14034
A640X57570	153	14224A		135	11414	M578D18001	147	14034B
A641T54670	153	14225A		141	12784B	M578D18901	147	14034C
A642X22670	153	14225A	F420212000	31	02116D	M578X13574	148	14069
A642X22770	153	14225A	F420214000	54	15189B	M578X30971	148	14068
A648D01971	153	14220		74	04998D	M578X31071	147	14034B
A666X82570	153	14286	F420216000	31	02116	M578X32171	148	14068
A666X82870	153	14286		54	15189C	M578X32271	147	14034B
A860T22470	153	14296B		126	10021	M605X72871	148	14054
A860T30070	154	14304		131	10191	M605X77571	148	14054
A860X47870	153	14296B	F420220000	66	04192	M605X78271	148	14054
A860X47970	153	14296B	F420227000	54	15189D	M605X98871	148	14054
A866T06670	153	14210		59	01399C	M641X56871	146	14016
A866X38272	153	14297		74	04998B	M641X83471	146	14016
A880X69170	154	14304	F430003201	15	01988	M641XC3271	146	14016
A981S60102	154	14784F	F461016000	54	15197E	M642X42971	147	14017
A981X21071	153	14266	F501428000	20	01395J	M642X48171	147	14017
B930P35670	153	14205C	F800020000	62	04099	M642X48871	147	14017
F102506025	32	02192C	F800606205	126	10001B	M644X20371	147	14017
F102508022	54	15198B	F800606206	127	10573C	M646B21702	146	14015
F145010030	19	01383	F801006305	126	10001	M646X70571	146	14013
F145012035	148	14192	M0001300	32	02185D	M648C25075	147	14020
F160005010	149	14199D		127	10086	M648X42171	147	14020
F230005000	154	14788		131	10185	M648X43371	147	14020
F230006000	32	02188	M005T50276	146	14000A	M649T05571	147	14044A
F230008000	32	02188	M009T60171	146	14000A	M649X21471	147	14044A
F230010000	70	04377	M009T80771	146	14000A	M649X22471	147	14044A
F230016000	44	03296B	M106X41071	146	14001	M690X00871	146	14003
F230510000	41	03299	M106X44372	146	14001	M690X00972	146	14003
F230516000	44	03296B	M106X45071	146	14001	M800X41874	148	14086
F232014000	123	05471	M135X02771	147	14038	M800X74071	148	14086
F232020000	128	10594B	M135X03271	147	14038	M800X76675	148	14086
F232516000	128	10594	M191T72672	147	14025	M863X09274	147	14046
F250005000	154	14384	M191X69571	147	14025	M863X09371	147	14046
F250008000	32	02178C	M191X90471	147	14025	M864D06771	147	14047
F250010000	70	04378C	M200D01101	147	14031	M900X02171	148	14084
F251505000	154	14384	M212C09201	147	14032	M931X01270	146	14008C
F251506000	32	02178	M230X00971	147	14039	M931X02570	146	14008C

sverhon.co.uk

部 品 番 号 順 索 引
PARTS NUMBER INDEX

部品番号 PART NO.	ページ PAGE	見出番号 REF.NO.	部品番号 PART NO.	ページ PAGE	見出番号 REF.NO.	部品番号 PART NO.	ページ PAGE	見出番号 REF.NO.
M981X73871	146	14011	ME051702	40	03277B	ME054373	62	04007A
M981X76071	146	14011	ME051705	15	01182	ME054385	15	01303
M982X38871	148	14084	ME051706	19	01381	ME054393	62	04124
M982X39071	148	14084	ME051712	19	01305	ME054547	70	04300A
M984D00501	148	14188	ME051714	17	01210	ME054549	70	04311
MB001260	32	02185D	ME052053	21	03040	ME054661	65	04101
	127	10086	ME052054	21	03040	ME054669	70	04334
	131	10185	ME052055	21	03040	ME054703	62	04017
MD000523	15	01134	ME052056	21	03040	ME054744	59	01399E
MD008784	25	04903A	ME052057	21	03040		75	12537
ME011910	15	01951	ME052149	35	03036	ME055147	126	10013
ME014717	71	04385	ME052488	36	03050	ME055149	127	10098
ME016894	77	05392	ME052489	36	03050	ME055339	131	10151
ME020810	127	10573	ME052490	36	03050	ME055392	126	10016
ME031088	19	01385K	ME052491	36	03050	ME055393	126	10044
	135	11475	ME052492	36	03050	ME055395	126	10049B
	140	12731	ME052497	25	01510	ME055396	127	10096B
ME032042	35	03031	ME052658	33	03030A	ME055398	126	10025
ME034545	74	04232	ME052660	35	03016	ME055402	131	10122
ME034549	62	04095	ME052661	31	02122	ME056279	77	05314
ME039462	123	05429	ME052665	35	03037	ME056381	81	07011
ME040252	59	02200B	ME052666	35	03037	ME056670	77	05300
ME049300	148	14057B	ME052667	35	03037	ME056679	114	07429
ME050652	126	10041	ME052668	35	03037	ME056680	114	07429
ME050717	135	11431	ME052669	35	03037	ME056681	114	07429
ME050759	140	12563	ME052670	35	03037	ME056925	123	07512
ME051003	58	01307C	ME052671	31	02114	ME057119	51	15026A
ME051051	41	03323	ME052672	31	02114	ME057309	157	48024
ME051083	41	03412	ME052691	33	03797	ME057329	146	11631
ME051120	17	03460	ME052763	35	03010A	ME057332	51	15054B
ME051122	17	03470	ME052765	35	03006	ME057663	146	11615
ME051180	41	03316	ME052769	43	03155B	ME057675	153	14216
ME051208	41	03417	ME052787	37	03060	ME057741	146	11615
ME051209	40	03100	ME052788	37	03060	ME058147	31	02124
ME051241	58	01307K	ME052789	37	03060	ME058198	25	01500
ME051300	17	03411	ME052790	37	03060	ME058232	31	02174
ME051344	58	01307D	ME052802	43	03155C	ME058336	36	03047
ME051354	17	03407	ME052803	44	03298D	ME058862	74	04925C
ME051373	15	01127	ME052825	35	03010A	ME058896	65	04100A
ME051375	20	01388	ME052843	43	03107C	ME058900	25	04905
ME051410	41	03405	ME052916	43	03118	ME058934	25	04912
ME051515	17	01298B	ME052940	43	03135A	ME058961	75	12548
ME051516	17	01298C	ME052942	43	03136	ME058983	75	12621B
ME051584	40	03266B	ME052962	44	03298E	ME058989	15	01951
ME051587	17	03411	ME052996	43	03118	ME059050	75	12617
ME051632	19	01342	ME053112	137	12010	ME059062	75	12617
ME051633	19	01342	ME053862	137	12046	ME059259	127	10541
ME051634	19	01342	ME053870	141	12781	ME059260	127	10570A
ME051635	58	01326	ME053946	137	12000	ME059271	131	10134
ME051672	20	01396B	ME053950	137	12092	ME059272	127	10569A
ME051673	20	01396C	ME053952	137	12092B	ME059273	126	10005
ME051674	20	01396D	ME054045	70	04353	ME059413	131	10100
ME051675	20	01396E	ME054082	65	04127C	ME059420	131	10106
ME051676	20	01396F	ME054110	70	04322	ME059508	123	05467
ME051677	20	01396G	ME054156	65	04127B	ME059592	123	07507
ME051678	20	01396H	ME054171	62	04045	ME059630	123	07512B
ME051694	15	01100	ME054238	65	04130	ME059704	153	14223
ME051696	41	03410	ME054279	75	12543	ME060124	58	01361
ME051697	41	03420	ME054334	65	04180	ME060125	59	03033
ME051698	41	03410	ME054372	62	04035	ME061021	40	03172

silverfort.co.uk

部 品 番 号 順 索 引
PARTS NUMBER INDEX

部品番号 PART NO.	ページ PAGE	見出番号 REF.NO.	部品番号 PART NO.	ページ PAGE	見出番号 REF.NO.	部品番号 PART NO.	ページ PAGE	見出番号 REF.NO.
ME061330	20	01397N	ME150492	35	03010A	ME157250	135	11432
ME061398	41	03416	ME150493	35	03010A	ME157453	114	07429
ME061699	31	02124	ME150497	33	03030A	ME157454	114	07429
ME062323	43	03291B	ME150506	43	03132A	ME157709	114	07429
ME062326	43	03145	ME150508	44	03298D	ME157710	114	07429
ME062523	17	01207B	ME150509	44	03298E	ME157711	114	07429
ME062573	43	03271	ME150511	41	03302B	ME157712	114	07429
ME062660	43	03129	ME150519	43	03155B	ME157733	3	01010A
ME062828	33	03057	ME150520	43	03155C	ME157759	153	14216
ME062905	43	03107B	ME150532	62	04124	ME157763	153	14223
ME064105	65	04107	ME150541	62	04161B	ME158019	123	05476
ME064526	70	04338	ME150600	51	15000A	ME158066	74	04925C
ME067539	146	11610	ME150601	62	04000A	ME158097	35	03037
ME074455	74	04232	ME150639	62	04017	ME158098	35	03037
ME084527	70	04353	ME150682	70	04334	ME158099	35	03037
ME090010	77	05300A	ME150689	43	03135A	ME158100	35	03037
ME090012	77	05300A	ME150849	35	03022	ME158101	35	03037
ME091034	43	03026	ME150855	131	10191B	ME158102	35	03037
ME091037	43	03132A	ME150858	58	01326	ME158104	135	11431
ME091814	41	03440	ME150866	70	04300A	ME158178	25	01500
ME093097	43	03026	ME150877	141	12784	ME158181	25	04911
ME093522	53	15183	ME150878	146	11615	ME158221	114	07429
ME095645	41	03405	ME150883	131	10151	ME158222	114	07429
ME120351	62	04000A	ME150921	70	04322	ME158223	115	07429
ME120385	62	04005	ME151038	20	01388	ME158224	115	07429
ME120432	58	01307B	ME151039	20	01388B	ME158225	115	07429
ME120433	59	02023	ME151089	31	02100	ME158226	115	07429
ME120978	131	10122	ME151267	31	02111	ME158303	43	03129
ME121284	62	04045	ME151298	43	03136	ME158479	123	07507
ME121788	65	04140	ME151299	40	03100	ME158685	126	10044
ME121789	65	04180	ME151300	40	03146	ME158739	126	10045
ME121799	35	03022	ME151333	31	02173	ME158741	127	10569A
ME121800	65	04115	ME151450	35	03016	ME159062	75	12617
ME133039	58	01306	ME151859	33	03030A	ME160705	62	04042
ME150048	31	02114	ME151865	63	04161D	ME160708	62	04016
ME150049	31	02114	ME151866	62	04161C	ME160715	62	04033
ME150050	25	01510	ME151877	62	04005	ME162632	62	04035
ME150051	135	11410	ME152008	40	03277B	ME164716	65	04111B
ME150056	59	01399	ME152344	25	01510	ME164831	19	01305
ME150057	59	01399B	ME152473	58	01326	ME164857	65	04130
ME150058	59	02023	ME152481	137	12000	ME180041	20	01397N
ME150060	25	04991B	ME152584	33	03080	ME181323	21	03040
ME150063	62	04161B	ME152602	31	02100	ME181324	21	03040
ME150064	63	04161D	ME152604	31	02100	ME181325	21	03040
ME150065	62	04161C	ME153170	70	04322	ME181326	21	03040
ME150067	146	11615	ME153172	70	04322	ME181327	21	03040
ME150068	146	11615	ME153173	70	04346	ME181337	36	03050
ME150073	137	12043	ME153215	19	01305	ME181338	36	03050
ME150236	52	15081	ME153274	41	03440	ME181339	36	03050
ME150237	52	15076	ME153301	58	01394B	ME181340	36	03050
ME150299	126	10049	ME153319	20	01388	ME181341	36	03050
ME150307	126	10043	ME157001	114	07429	ME241056	126	10043
ME150330	31	02100	ME157002	114	07429	ME350565	62	04007A
ME150342	51	15000A	ME157003	114	07429	ME350786	37	03060
ME150344	51	15000A	ME157004	114	07429	ME350787	37	03060
ME150441	70	04311	ME157032	25	04912	ME350788	37	03060
ME150442	70	04377	ME157053	126	10012	ME350789	37	03060
ME150443	70	04346	ME157194	75	12548	ME350864	21	03040
ME150453	70	04300A	ME157205	52	15078	ME350865	21	03040
ME150482	19	01381	ME157230	75	12621	ME350866	21	03040

silverton.co.uk

部 品 番 号 順 索 引
PARTS NUMBER INDEX

部品番号 PART NO.	ページ PAGE	見出番号 REF.NO.	部品番号 PART NO.	ページ PAGE	見出番号 REF.NO.	部品番号 PART NO.	ページ PAGE	見出番号 REF.NO.
ME350867	21	03040	ME713361	52	15082	ME995477	37	03060
ME350868	21	03040	ME713384	54	15198B	ME995478	37	03060
ME351296	33	03057	ME713385	53	15179	ME995479	37	03060
ME351447	62	04161B	ME713408	52	15073	ME995480	37	03060
ME351466	19	01385H	ME713409	52	15095	ME995487	9	01340
ME351469	33	03034	ME713419	51	15073	ME995572	126	10010
ME351471	33	03083	ME713420	52	15095	ME995768	7	01300A
ME351483	62	04161C	ME713424	51	15045A	ME996002	131	10110
ME351484	20	01399K	ME713466	52	15087	ME996003	131	10110
ME351744	40	03266B	ME737042	51	15045A	ME996339	11	03000A
ME351837	33	03083	ME737118	52	15073	ME996492	7	01300A
ME352391	33	03083	ME737121	51	15073	ME996661	21	03040
ME352719	37	03787	ME737125	52	15095	ME996662	21	03040
ME353132	146	11615	ME737130	53	15116	ME996663	21	03040
ME355448	51	15000A	ME737132	51	15024A	ME996664	21	03040
ME355495	119	07495H	ME737137	51	15031	ME996665	21	03040
ME357130	35	03010A	ME737139	51	15031	ME996849	126	10000A
ME357929	35	03022	ME737201	53	15184C	ME996916	5	01200A
ME359097	35	03022	ME737202	52	15074	ME996917	5	01200A
ME359811	40	03172	ME737204	51	15073	ME997002	126	10010
ME440090	31	02174	ME737214	51	15045A	ME997037	7	01300A
ME440091	31	02173	ME737215	51	15045A	ME997088	13	01070
ME440946	31	02103	ME760102	52	15082	ME997802	13	01070
ME440947	147	14035	ME760103	51	15061	ME999368	11	03000A
ME441099	52	15078	ME900739	126	10060	ME999594	9	01340
ME441102	52	15078B	ME902958	126	10040	ME999969	5	01200A
ME441591	65	04100A	ME910348	78	07501N	MF140005	149	14199C
ME713006	51	15001	ME910440	78	07501M	MF140009	119	07499
ME713008	53	15184C	ME910445	77	07501M	MF140011	74	04997
ME713009	53	15172B	ME910450	78	07501N	MF140013	74	04997B
ME713014	51	15033	ME920036	127	10555C		123	05477
ME713016	51	15051	ME930001	74	04973C	MF140020	146	11699C
ME713017	52	15106		119	07495	MF140023	55	15199EB
ME713018	53	15121	ME930089	25	04985	MF140213	74	04997B
ME713019	52	15097	ME930243	77	05482		123	05477
ME713020	51	15037	ME993082	11	03000A	MF140268	128	10592H
ME713021	52	15105	ME993083	11	03000A	MF240031	120	07499C
ME713022	53	15117	ME993085	7	01300A	MF240050	32	02192E
ME713023	52	15096	ME993092	7	01300A	MF241222	40	03277C
ME713024	51	15035	ME993132	3	01010A	MF241230	120	07499C
ME713025	53	15183C	ME993287	13	01070	MF241232	120	07499C
ME713031	51	15014	ME993457	9	01340	MF300841	32	02192BB
ME713032	52	15114	ME993459	3	01010A	MF300843	63	04178C
ME713033	53	15115	ME993779	7	01300A	MF300845	58	01397
ME713076	53	15172C	ME993783	7	01300A	MF300850	62	04096
ME713077	54	15198B	ME993816	11	03000A		63	04178
ME713078	52	15098C	ME993817	3	01010A	MF300853	63	04178
ME713081	53	15172D	ME993820	3	01010A	MF300868	127	10592D
ME713082	53	15184D	ME994204	21	03040	MF303363	25	01597B
ME713093	54	15198C	ME994205	21	03040	MF303365	58	01397
ME713114	52	15082	ME994206	22	03040	MF401931	32	02179D
ME713196	54	15191	ME994207	22	03040	MF402541	32	02179E
ME713206	51	15043A	ME994208	22	03040	MF406251	74	04972
ME713208	53	15174B	ME994419	36	03050	MF406285	131	10183
ME713224	51	15047	ME994420	36	03050	MF407728	137	12089
ME713226	51	15023	ME994421	36	03050	MF434103	32	02188B
ME713266	51	15023	ME994422	36	03050		74	04979
ME713327	52	15087	ME994423	36	03050		119	07497B
ME713329	51	15034	ME995231	126	10000A		146	11682
ME713337	53	15183F	ME995285	126	10010	MF434105	126	10084

silverhorn.co.uk

部 品 番 号 順 索 引
PARTS NUMBER INDEX

部品番号 PART NO.	ページ PAGE	見出番号 REF.NO.	部品番号 PART NO.	ページ PAGE	見出番号 REF.NO.	部品番号 PART NO.	ページ PAGE	見出番号 REF.NO.
	131	10187	MH000925	32	02192F	MH035166	77	05394E
MF434106	148	14195B	MH000927	32	02192	MH035190	54	15189E
	154	14788B	MH000931	25	01597B	MH035192	54	15189F
MF472086	62	04078	MH000999	25	04956B	MH035193	31	02116B
MF472402	44	03294		55	15199DC	MH035225	26	04999
MF472404	20	01387K		77	05496M	MH035242	26	04999
MF472405	19	01387H		149	14199C	MH035606	53	15183
	33	03796	MH001103	15	01198	MH035618	131	10199
MF472406	20	01387J	MH001785	25	01597B	MH035619	126	10071
MF472407	37	03788	MH002131	17	01282B	MH035620	126	10077
MF472585	17	01288	MH002154	137	12089	MH035622	126	10071B
MF476220	54	15186	MH004054	137	12096	MH035626	71	04379F
MF540021	62	04099	MH004069	62	04079	MH037084	77	05392
MF650106	54	15197B	MH004074	44	03296E	MH037087	54	15197F
MH000372	154	14799D	MH004075	44	03296D		74	04996C
MH000377	37	03787	MH004110	141	12779B		77	05398
MH000392	137	12099	MH004186	148	14195	MH037116	77	05491B
MH000657	119	07494	MH005031	127	10555B	MH037117	71	04385
MH000703	154	14799B	MH005039	127	10555D	MH037126	25	01598D
MH000706	15	01978	MH007008	20	01387N	MH037137	19	01385H
	55	15199D	MH007009	20	01387M		19	01385M
	59	01397D	MH007011	19	01387HC	MH037279	74	04996B
	77	05496P	MH012026	37	03788B	MH037292	32	02185C
	120	07499B	MH012037	19	01386M	MH037397	54	15192BC
MH000707	71	04399		44	03293B	MH037453	54	15192E
	128	10592E	MH020258	119	07498B	MH037507	54	15192D
MH000708	131	10198B	MH020259	119	07498C	MH037716	74	04996D
MH000709	71	04399C	MH020290	54	15194B	MH037723	58	01385
MH000711	154	14799C	MH020293	119	07498F	MH037725	19	01385J
MH000713	25	04956D	MH020294	119	07498G	MH037752	32	02185B
	55	15199C	MH020558	54	15194C	MH037760	25	01395Z
	58	01397B	MH020807	77	05493	MH037762	17	01287B
	74	04997C	MH021015	26	04993	MH037788	19	01385J
	127	10088D	MH021233	74	04994		59	04296
	127	10592C		123	05474	MH038358	58	01392
	154	14799E	MH021260	74	04994B	MH038480	128	10595
MH000714	40	03198	MH021295	74	04992	MH038906	74	04987
	71	04399	MH021370	141	12799B		123	05472
	77	05399	MH021375	131	10193	MH038913	54	15192B
	127	10088	MH023119	74	04973B	MH039033	59	04298
	131	10198C		123	05467	MH039564	59	04298
	135	11424	MH023799	25	04985	MH040026	33	03035
MH000715	62	04098	MH035018	25	01521	MH040039	127	10508
	81	07347	MH035025	65	04182	MH040040	127	10573B
MH000716	141	12797B	MH035044	71	04379C	MH093016	25	04911
MH000724	55	15199B	MH035067	77	05394F	MN143845	25	04903A
	81	07347C	MH035069	77	05394E	MS146002	77	05496P
MH000727	58	01397C	MH035077	21	01399K	MS146003	25	01597B
MH000732	135	11424B		21	01399N		55	15199C
MH000733	33	02199	MH035087	25	04991B		55	15199D
MH000740	71	04399D	MH035092	71	04379E	MS146004	25	04956D
MH000829	141	12797		126	10071C		58	01397B
MH000840	149	14199B	MH035093	70	04379		59	01397D
MH000843	127	10592D	MH035129	74	04978		74	04997C
	157	48959	MH035135	40	03279	MS146005	154	14799E
MH000885	127	10592	MH035157	17	01291	MS146006	71	04399
MH000922	37	03775	MH035160	54	15189E		77	05399
	55	15199DE	MH035161	54	15189F		131	10198C
MH000923	149	14199B	MH035162	31	02116B	MS146008	71	04399
MH000924	149	14199B	MH035164	77	05394F	MS146010	66	04199

silverfern.co.uk

部 品 番 号 順 索 引
PARTS NUMBER INDEX

部品番号 PART NO.	ページ PAGE	見出番号 REF.NO.	部品番号 PART NO.	ページ PAGE	見出番号 REF.NO.	部品番号 PART NO.	ページ PAGE	見出番号 REF.NO.
MS146014	71	04399D	0265061040	96	07227D		107	07305C
	131	10198B	0265081240	114	07406D	0297314680	83	07117D
MS146016	71	04399C	0265101340	83	07119H	0334013024	53	15172C
MS146023	55	15199B	0265121540	96	07227K	0634831018	53	15184D
	81	07347C	0265141840	83	07119J	0945601600	58	01394B
MS146051	33	02199	0265162040	96	07227E	1050155330	114	07420
MS146052	157	48959	0265242940	83	07119M	1050190700	114	07420
MS146053	58	01397C	0265243040	96	07227	1050305010	114	07410A
MS146059	32	02192F	0290106810	83	07104B	1050313910	114	07410A
MS146065	32	02192	0290206210	96	07207BE	1050414130	114	07410A
MS146306	40	03198	0291417010	97	07249F	1051006210	114	07400A
MS146310	81	07347	0292016010	97	07243G	1051107550	114	07400A
MS146351	37	03775	0292016150	97	07243H	1052071200	81	07010A
MS146397	37	03775	0292312030	97	07243D		107	07010A
MS446181	149	14195E	0292406010	97	07243J	1052071210	81	07010A
MS446183	154	14788	0293005070	114	07406C		107	07010A
MS471107	81	07108	0293012250	103	07387B	1052106070	81	07010A
MS660170	15	01988	0293020140	90	07156C		107	07010A
	54	15195B	0293108020	98	07277G	1054078120	81	07040A
	54	15195C	0293108520	102	07383B		96	07040A
MS666134	17	01296F	0293108530	102	07383B	1054080380	81	07040A
MS666135	17	01296H	0293108540	102	07383B		96	07040A
MS666136	17	01296EB	0293108550	103	07383B	1056361700	81	07030A
MS666137	17	01296E	0293108560	103	07383B		102	07030A
	20	01395M	0293108680	103	07383B	1056620710	81	07020A
MS666220	59	04296	0293110010	97	07264D		109	07020A
S060S10014	148	14185	0293110180	97	07264D	1056630550	81	07020A
S409S00008	149	14198		103	07383D		109	07020A
S809P33201	147	14053B	0293110190	97	07264D	1056812790	81	07030A
S930P28301	146	14008B		103	07383E		102	07030A
S930P28801	146	14008D	0293110210	97	07264D	1066717641	81	07000A
S930P36301	146	14008C	0293110520	98	07264E	1066762590	81	07000A
S930P36370	146	14008C	0293110530	98	07264E	1310410500	83	07119
S930P37201	153	14205B	0293110540	98	07264E	1310410800	83	07119
S930P81170	153	14205C	0293110550	98	07264E	1314244620	90	07155C
S930P90670	153	14205B	0293110560	98	07264E	1340009321	83	07123
0066502048	140	12768	0293110570	98	07264E	1340010000	83	07108B
0122061640	84	07143F	0293111070	97	07264	1340420100	83	07119K
0130210040	83	07125C	0293111090	97	07264	1340421400	83	07119K
0141110440	109	07185C	0293212020	98	07277C	1340430800	83	07113E
0145306540	90	07156D	0293218020	103	07387	1340450100	84	07135B
0160100540	98	07267F	0293310190	102	07361C	1340470000	84	07143C
0160100710	98	07267C	0293310240	96	07227G	1340630920	83	07123
0160101640	98	07267B		114	07406B	1341104520	90	07155B
0166502230	83	07102C	0293316030	107	07307C	1341120600	90	07149B
0200061240	83	07104D	0293326030	107	07307B	1341150100	83	07119C
0200061640	96	07207D	0293414130	83	07119F	1341162400	83	07122
0200064540	96	07207J		107	07307D	1341171400	90	07151
0200181640	32	02192E	0296020010	90	07148	1341320300	90	07156E
0201062040	84	07143E	0296310030	97	07244E	1341350200	83	07115
	96	07207	0296315020	83	07126D	1341350400	83	07115
	96	07207K	0296318020	97	07244B	1341370100	84	07141
0201063640	96	07207G	0296322070	83	07126C	1341438320	83	07106
0201065040	96	07207H	0296325070	97	07244D	1341512920	84	07136A
0213063010	84	07143G	0296328010	102	07368C	1341536620	84	07136A
0240302030	84	07129	0296329030	83	07126F	1341652220	83	07106
0258031310	96	07235B	0296352020	97	07244C	1342000020	90	07154A
	96	07235C	0296355010	83	07126E	1342150400	90	07149C
0258031610	96	07235C	0297310180	83	07117C	1342160000	84	07144B
0258051910	83	07124	0297314570	83	07117E	1342170000	84	07144C

silverpin.co.uk

部 品 番 号 順 索 引
PARTS NUMBER INDEX

部品番号 PART NO.	ページ PAGE	見出番号 REF.NO.	部品番号 PART NO.	ページ PAGE	見出番号 REF.NO.	部品番号 PART NO.	ページ PAGE	見出番号 REF.NO.
1342170500	84	07144C	1394004200	86	07146D	1505602100	114	07416
1342220000	83	07108C	1394004300	86	07146D	1505621400	119	07434B
1342410021	90	07147C	1394004400	86	07146D	1505626500	119	07434C
1342560000	84	07138	1394004500	86	07146D	1505626600	119	07434B
1342564500	84	07138	1394004600	86	07146D	1505652001	119	07488B
1343030000	84	07146CB	1394004700	86	07146D	1505677100	119	07493C
1343030100	84	07146CB	1394004800	86	07146D	1505830000	115	07432C
1343030200	84	07146CB	1394004900	86	07146D	1505830100	115	07432C
1343030300	85	07146CB	1394005000	86	07146D	1505830200	115	07432C
1343030400	84	07146CB	1394005100	86	07146D	1505830300	115	07432C
1343060100	83	07102	1394005200	86	07146D	1505830400	115	07432C
1343140000	84	07146C	1394005300	87	07146D	1505830500	115	07432C
1343140100	84	07146C	1394005400	87	07146D	1505830600	115	07432C
1343140200	84	07146C	1394005500	87	07146D	1505830700	115	07432C
1343140300	84	07146C	1394005600	87	07146D	1505830800	115	07432C
1343140400	84	07146C	1394005700	87	07146D	1505830900	115	07432C
1343140500	84	07146C	1394005800	87	07146D	1505831000	115	07432C
1343140600	84	07146C	1394005900	87	07146D	1505831100	115	07432C
1343161700	83	07113C	1394006000	87	07146D	1505831200	115	07432C
1343250300	102	07367	1394006100	87	07146D	1505831300	115	07432C
1343250800	102	07367	1394006200	87	07146D	1505831400	115	07432C
1343712800	83	07109	1394006300	87	07146D	1505831500	115	07432C
1344160100	83	07113D	1394006400	87	07146D	1505831600	115	07432C
1344960600	84	07137	1394006500	87	07146D	1505831700	115	07432C
1345630900	90	07147D	1394006600	87	07146D	1505831800	115	07432C
1392060400	83	07125B	1394006700	87	07146D	1505831900	115	07432C
1392060600	97	07243J	1394006800	87	07146D	1505832000	116	07432C
1394000900	85	07146D	1394080000	102	07383B	1505832100	116	07432C
1394001000	85	07146D	1394080100	103	07383B	1505832200	116	07432C
1394001100	85	07146D	1394080200	103	07383B	1505832300	116	07432C
1394001200	85	07146D	1394080300	102	07383B	1505832400	116	07432C
1394001300	85	07146D	1394080500	103	07383B	1505832500	116	07432C
1394001400	85	07146D	1394080600	103	07383B	1505832600	116	07432C
1394001500	85	07146D	1394100000	97	07264D	1505832700	116	07432C
1394001600	85	07146D	1394100100	97	07264D	1505832800	116	07432C
1394001700	85	07146D	1394103000	98	07264D	1505832900	116	07432C
1394001800	85	07146D	1394103100	98	07264D	1505833000	116	07432C
1394001900	85	07146D	1394103200	98	07264D	1505833100	116	07432C
1394002000	85	07146D	1394110000	97	07264B	1505833200	116	07432C
1394002100	85	07146D	1396110000	97	07245B	1505833300	116	07432C
1394002200	85	07146D	1396250000	83	07127	1505833400	116	07432C
1394002300	85	07146D	1396480300	102	07369	1505833500	116	07432C
1394002400	85	07146D	1397150400	83	07126D	1505833600	116	07432C
1394002500	85	07146D	1397220400	83	07126C	1505833700	116	07432C
1394002600	85	07146D	1397290400	83	07126F	1505833800	116	07432C
1394002700	85	07146D	1456382701	126	10052	1505833900	116	07432C
1394002800	86	07146D	1505083300	119	07491	1505834000	116	07432C
1394002900	86	07146D	1505251700	119	07491B	1505834100	116	07432C
1394003000	86	07146D	1505251701	119	07491B	1505834200	116	07432C
1394003100	86	07146D	1505390700	119	07433C	1505834300	116	07432C
1394003200	86	07146D	1505390800	119	07433C	1505834400	116	07432C
1394003300	86	07146D	1505390900	119	07433C	1505834500	117	07432C
1394003400	86	07146D	1505391000	119	07433C	1505834600	117	07432C
1394003500	86	07146D	1505391100	119	07433C	1505834700	117	07432C
1394003600	86	07146D	1505391200	119	07433C	1505834800	117	07432C
1394003700	86	07146D	1505391300	119	07433C	1505834900	117	07432C
1394003800	86	07146D	1505391400	119	07433C	1505835000	117	07432C
1394003900	86	07146D	1505503600	115	07432B	1505835100	117	07432C
1394004000	86	07146D	1505505100	115	07432B	1505835200	117	07432C
1394004100	86	07146D	1505602001	114	07416B	1505835300	117	07432C

silverbirdbook

部 品 番 号 順 索 引
PARTS NUMBER INDEX

部品番号 PART NO.	ページ PAGE	見出番号 REF.NO.	部品番号 PART NO.	ページ PAGE	見出番号 REF.NO.	部品番号 PART NO.	ページ PAGE	見出番号 REF.NO.
1505835400	117	07432C	1521170400	107	07316C	1563100000	102	07381
1505835500	117	07432C	1521210200	107	07321	1563120000	102	07352
1505835600	117	07432C	1522002120	107	07010	1563130000	102	07378
1505835700	117	07432C	1522005620	107	07010	1563130100	102	07378
1505835800	117	07432C	1523007120	107	07305B	1563130200	102	07378
1505835900	117	07432C	1523200100	107	07304	1563130300	102	07378
1505836000	117	07432C	1530212220	97	07238	1563140501	102	07354
1505836100	117	07432C	1540004700	96	07232A	1563140600	102	07354
1505836200	117	07432C	1540072900	97	07249C	1563150200	102	07368
1505836300	117	07432C	1540100100	97	07255D		102	07368B
1505836400	117	07432C	1540101100	97	07255C	1563160000	102	07375
1505836500	117	07432C	1540110100	97	07243F	1563170100	102	07376
1505836600	117	07432C	1540111700	97	07243K	1563190100	102	07361B
1505836700	117	07432C	1540312400	97	07255B	1563190200	102	07361
1505836800	117	07432C	1540351600	97	07243E	1563219300	103	07385
1505836900	117	07432C	1540360300	97	07249B	1563220000	103	07387
1505837000	118	07432C	1540631400	96	07217	1563230720	102	07358
1505837100	118	07432C	1541010020	96	07226A	1566037200	109	07181B
1505837200	118	07432C	1541232320	98	07265	1566054420	109	07184C
1505837300	118	07432C	1541500400	98	07269H	1566054520	109	07184B
1505837400	118	07432C	1541540500	98	07269D	1566055320	109	07184C
1505837500	118	07432C	1541580820	96	07221D	1566055520	109	07184B
1505837600	118	07432C	1541581020	96	07221D	1566056520	109	07184B
1505837700	118	07432C	1541591100	97	07243C	1566095300	109	07020
1505837800	118	07432C	1541591200	97	07243M	1566152600	109	07185B
1505837900	118	07432C	1541771020	96	07221C	1566152800	109	07185D
1505838000	118	07432C	1542000120	96	07236C	1566153200	109	07185D
1505838100	118	07432C	1542006920	96	07236C	1566307700	109	07020B
1505838200	118	07432C	1542041900	96	07211B	1566311900	109	07020B
1505838300	118	07432C	1542044300	96	07211B	1566332100	109	07181C
1505838400	118	07432C	1542044400	96	07211C		109	07181D
1505838500	118	07432C	1542060200	98	07277D	1566333200	109	07181
1505838600	118	07432C	1542062800	96	07216B	1566334700	109	07181
1505838700	118	07432C	1542107420	97	07236M	1566334800	102	07351
1505838800	118	07432C	1542114320	96	07236A	1566338300	109	07181C
1505838900	118	07432C	1542302920	97	07239	1566339100	109	07181D
1505900600	118	07433B	1542363220	96	07236D	1567230300	102	07353
1505900700	118	07433B	1542370100	97	07247	1567230400	102	07353B
1505900800	118	07433B	1542371100	97	07247	1567280800	103	07383B
1505900900	118	07433B	1542393320	96	07236D	1567280900	103	07383B
1505901000	118	07433B	1542420620	96	07221B	1567281000	103	07383B
1505901100	119	07433B	1543210400	96	07211D	1567281100	103	07383B
1505901200	119	07433B	1543220100	96	07213	1567281200	103	07383C
1505901300	119	07433B	1543265120	96	07236B	1567281300	103	07383C
1506098100	114	07409	1543271900	98	07269G	1567281400	103	07383C
1506131700	114	07404	1543277300	98	07269E	1567281500	103	07383C
1506131801	114	07404	1543400120	96	07236F	1567282000	103	07383B
1506241800	119	07486F	1543506000	97	07248B	1567282100	103	07383B
1506448900	114	07414	1543507800	96	07227C	1567282200	103	07383C
1506501701	119	07493B	1543508700	96	07227B	1567282300	103	07383C
1506515400	119	07493B	1543643420	96	07236K	1568003420	102	07364
1520004620	107	07309	1543715600	96	07227B	1568016200	102	07358
1521001120	107	07315	1543900300	96	07227C	1568020420	102	07359
1521020400	107	07322C	1544012700	96	07207N	1568060900	102	07372
1521050200	107	07316B	1545003020	96	07217A	1568070900	102	07381C
1521051500	107	07316B	1545003320	96	07217A	1568071100	102	07381
1521113221	107	07325	1563001121	102	07364	1568080500	104	07389
1521150200	107	07326	1563057420	102	07359	1568090300	103	07384
1521150500	107	07326	1563080600	102	07017	1568091620	102	07017
1521160200	107	07322B	1563090000	102	07369	1568946100	103	07385B

sivetronics.uk

部 品 番 号 順 索 引
PARTS NUMBER INDEX

部品番号 PART NO.	ページ PAGE	見出番号 REF.NO.	部品番号 PART NO.	ページ PAGE	見出番号 REF.NO.	部品番号 PART NO.	ページ PAGE	見出番号 REF.NO.
1568957300	103	07385	3097522100	51	15061	4917422510	140	12546
1568986220	102	07359A	3097522500	52	15105	4917422600	141	12796
1917425100	140	12544A	3097522600	53	15117	4917422700	141	12796C
3000424302	40	03275	3097522700	52	15096	4917423100	140	12597
3000715301	58	01394C	3097522800	51	15035	4917423200	140	12769
3003291200	141	12784	3097522900	53	15183C	4917423300	140	12769E
3004211900	15	01987D	3097523100	51	15051	4917430100	140	12606
3016101200	81	07051	3097523200	52	15106	4917430130	140	12606
3090113709	17	01208	3097523300	53	15121	4917442130	140	12766
3090400801	41	03300	3097523400	52	15097	4917442200	140	12778
3090400900	40	03262	3097523500	51	15037	4917444200	140	12623
3090401600	41	03314	3097524200	52	15107	4917444201	140	12623
3090402200	40	03276	3097524300	52	15098B	4917451300	140	12521
3090410702	41	03302B	3097524500	51	15033	4918123100	140	12597D
3090510500	40	03146	3097524600	51	15023	4918801661	140	12500A
3090702501	59	01399	3097525100	53	15184C	4918810400	140	12545
3090702600	58	01307H	3110702401	20	01388B	4918819100	140	12572
3090702701	59	01399B	3111203902	32	02187	4918821500	140	12504
3090702800	19	01385N	3111204100	31	02113	4918822210	140	12525
3090702900	43	03151	3111204200	31	02115	4918822500	140	12546
3090703500	58	01307J	3112304100	44	03295C	4918825300	140	12544A
3090705800	58	01333	3113902201	65	04191	4918830100	140	12606
3090722300	19	01320	3116101800	81	07051	4918830130	140	12606
3091201400	32	02185	3117502109	43	03291D	4918842100	140	12766
3091290300	31	02111	3117503901	51	15054C	4918842300	140	12593
3091290400	31	02103	3120434200	41	03450	4918842400	140	12596
3091290800	33	03080	3120978101	22	03044	4918845120	140	12623
3092020100	33	03034	3120978201	22	03044	4918855120	140	12521
3092091200	31	02173	3120978301	22	03044			
3092200102	35	03022	3120978401	22	03044			
3093000501	135	11410	3121202300	31	02111			
3093601200	62	04161C	3121733100	37	03798			
3093602300	74	04925B	3123500044	62	04016			
3093613500	75	15113	3123500501	62	04034			
3093615200	62	04042	3123674200	62	04161B			
3093615300	62	04033	3123674300	63	04161D			
3093900300	70	04375	3124050301	65	04115			
3094502400	126	10045	3124050500	65	04111C			
3094502500	127	10532	3124050900	65	04189			
3094600500	131	10191B	3124051203	65	04107			
3094806400	127	10547E	3124051500	65	04111B			
3094890500	127	10522	3124051603	65	04107			
3094891801	127	10534	3124053900	65	04144			
3096102200	114	07403	3124054500	65	04191B			
3096102300	114	07405	3124618702	132	10898B			
3096105500	123	05476	3127516500	154	14782			
3096600091	148	14057B	3170705201	58	01306			
3096690300	147	14035	3193343600	123	05472B			
3097501040	51	15024A	4913442200	140	12778			
3097501070	53	15116	4916814020	141	12798			
3097502060	52	15114	4916855200	140	12571			
3097502070	53	15115	4917400565	140	12500A			
3097504400	53	15176F	4917410500	140	12545			
3097506600	54	15197D	4917410501	140	12545			
3097516200	52	15098B	4917414000	140	12516			
3097520900	51	15001	4917419100	140	12572			
3097521200	53	15172B	4917421100	140	12503			
3097521700	52	15074	4917421110	140	12503			
3097521800	52	15098C	4917422200	140	12525			
3097521900	51	15034	4917422300	140	12769D			

silverbond.co.uk

silverhorn.co.uk

部 品 名 称 順 索 引

PARTS NAME INDEX

silverhorn.co.uk

silverhorn.co.uk

部 品 名 称 順 索 引
PARTS NAME INDEX

部 品 名 称 PARTS NAME	ﾍﾟｰｼﾞ PAGE	見出番号 REF.NO.	部 品 名 称 PARTS NAME	ﾍﾟｰｼﾞ PAGE	見出番号 REF.NO.
(A)				58	01397C
AIR COMPRESSOR ASSY	51	15000A		59	01397D
ALTERNATOR ASSY	153	14200A	BOLT,CYLINDER HEAD	17	01298B
ARMATURE KIT,STARTER	146	14001		17	01298C
			BOLT,ENG BREATHER	15	01978
(B)			BOLT,ENG OIL COOLER	71	04399
BALL,ENG OIL PUMP INR	62	04099		71	04399C
BALL,STARTER INR	149	14198		71	04399D
BEARING & SLEEVE KIT,STARTER	146	14003	BOLT,ENG OIL FILLER	25	04956B
BEARING SET,CONNROD	36	03050		25	04956D
BEARING SET,CRANKSHAFT	21	03040	BOLT,ENG OIL LINE	74	04997
BEARING,AIR COMPRESSOR CONNROD	51	15001		74	04997B
BEARING,ALTERNATOR ROTOR	153	14205B		74	04997C
	153	14205C	BOLT,ENG OIL PAN	25	01597B
BEARING,COOLING FAN IDLER			BOLT,ENG OIL PUMP	62	04096
SHAFT	127	10508	BOLT,ENG OIL PUMP INR	62	04098
BEARING,COOLING FAN PULLEY	127	10573	BOLT,ENG RR PLATE	33	02199
	127	10573B	BOLT,EXHAUST MANIFOLD	137	12099
	127	10573C	BOLT,FLYWHEEL	33	03797
BEARING,FLYWHEEL DRIVE PINION	33	03035	BOLT,FLYWHEEL HOUSING	32	02192
BEARING,INJECTION PUMP BODY	83	07102		32	02192BB
	83	07102C		32	02192C
BEARING,STARTER ARMATURE	146	14008B		32	02192E
	146	14008C		32	02192F
	146	14008D	BOLT,FUEL FILTER	77	05399
BEARING,T/C SHAFT	140	12503	BOLT,FUEL INJECTION NOZZLE	119	07494
BEARING,WATER PUMP	126	10001	BOLT,FUEL INJECTION TUBE	119	07499
	126	10001B		120	07499B
BELT,ALTERNATOR & OTHERS	126	10040		120	07499C
BELT,WATER PUMP	126	10060	BOLT,FUEL LINE	77	05496M
BLOCK ASSY,CYLINDER	7	01300A		77	05496P
BLOCK,INJECTION PUMP BODY	83	07106	BOLT,FUEL RETURN LINE	123	05477
BODY ASSY,INJECTION PUMP	81	07009A	BOLT,INJECTION PUMP	81	07347
	83	07009A		81	07347C
BOLT SET,STARTER	146	14011	BOLT,INJECTION PUMP BODY	83	07104B
BOLT,AIR COMPRESSOR	55	15199B		83	07104D
	55	15199C	BOLT,INJECTION PUMP COUPLING	109	07181
	55	15199D		109	07181B
	55	15199DC		109	07181C
	55	15199DE		109	07181D
	55	15199EB	BOLT,INJECTION PUMP GOVERNOR	96	07207
BOLT,AIR COMPRESSOR INR	54	15198B		96	07207BE
	54	15198C		96	07207D
BOLT,ALTERNATOR	154	14799B		96	07207G
	154	14799C		96	07207H
	154	14799D		96	07207J
	154	14799E		96	07207K
BOLT,CAMSHAFT	40	03198		96	07207N
BOLT,CONNROD	35	03006	BOLT,INJECTION PUMP TIMER	102	07351
BOLT,COOLING FAN	127	10592	BOLT,INLET MANIFOLD,NO.1	135	11424
	127	10592C		135	11424B
	127	10592D	BOLT,INTAKE AIR HEATER	146	11699C
	128	10592E	BOLT,OIL FILTER	66	04199
	128	10592H	BOLT,OIL STRAINER	63	04178
BOLT,COOLING WATER LINE	131	10198B		63	04178C
	131	10198C	BOLT,P/S OIL PUMP	157	48959
BOLT,CRANKSHAFT PULLEY	37	03787	BOLT,ROCKER COVER	15	01198
BOLT,CYLINDER BLOCK	20	01397N	BOLT,STARTER	149	14199B
	58	01397		149	14199C
	58	01397B		149	14199D

silvermorn.co.uk

部 品 名 称 順 索 引
PARTS NAME INDEX

部 品 名 称 PARTS NAME	ﾍﾟｰｼﾞ PAGE	見出番号 REF.NO.	部 品 名 称 PARTS NAME	ﾍﾟｰｼﾞ PAGE	見出番号 REF.NO.
BOLT,T/C	141	12797		17	01296EB
	141	12797B		17	01296F
BOLT,T/C INR	141	12798		17	01296H
BOLT,TIMING GEAR TRAIN	44	03298D	CAP,INJECTION PUMP GOVERNOR	96	07213
	44	03298E	CAP,INJECTION PUMP TIMER	102	07354
BOLT,TORSIONAL DAMPER	37	03775	CAP,VALVE GEAR TRAIN	40	03275
BOLT,VALVE GEAR TRAIN	40	03277B	CASE,OIL FILTER	65	04107
	40	03277C	CASE,THERMOSTAT	131	10100
BOLT,WATER PUMP	127	10088	CASE,WATER PUMP	126	10012
	127	10088D	CENTER BOLT,OIL FILTER	65	04111B
BRACE,ALTERNATOR ADJUSTING	153	14216		65	04111C
BRACKET ASSY,ALTERNATOR,FR	153	14224A	CHECK VALVE,CYLINDER BLOCK		
BRACKET ASSY,ALTERNATOR,RR	153	14225A	PISTON LUBRICANT	19	01305
BRACKET,AIR COMPRESSOR HEAD			CLAMP,AIR COMPRESSOR	54	15195B
PIPE	51	15014		54	15195C
BRACKET,ALTERNATOR MOUNTING	153	14223	CLAMP,CYLINDER BLOCK	58	01394B
BRACKET,FUEL RETURN LINE	123	05476		58	01394C
BRACKET,INJECTION PUMP	81	07011	CLAMP,ENG BREATHER	15	01988
BRACKET,ROCKER SHAFT	41	03302B	CLAMP,ENG OIL FILLER	26	04993
BRACKET,STARTER GEAR	146	14013	CLAMP,ENG OIL LINE	74	04994
BRACKET,STARTER,CTR	146	14015		74	04994B
BRACKET,STARTER,FR	146	14016	CLAMP,FUEL INJECTION TUBE	119	07498B
BRACKET,STARTER,RR	147	14017		119	07498C
BRACKET,WATER PUMP IDLER				119	07498F
PULLEY	126	10005		119	07498G
BREATHER,ENG	15	01303	CLAMP,FUEL RETURN LINE	123	05474
BRUSH KIT,ALTERNATOR	153	14210	CLAMP,T/C	141	12799B
BRUSH,ALTERNATOR	153	14220	CLIP,AIR COMPRESSOR	54	15194B
BRUSH,STARTER	147	14020		54	15194C
BUSHING,CONNROD	35	03016	CLIP,COOLING WATER LINE	131	10193
BUSHING,CYLINDER BLOCK	20	01396B	CLIP,ENG BREATHER	15	01987D
	20	01396C	CLIP,ENG OIL LINE	74	04992
	20	01396D	CLIP,FUEL LINE	77	05493
	20	01396E	CLUTCH KIT,STARTER PINION		
	20	01396F	& REDUCTION	147	14024
	20	01396G	CLUTCH,STARTER OVERRUNNING	147	14025
	20	01396H	COCK,CYLINDER BLOCK WATER		
BUSHING,ENG OIL PUMP INR	62	04095	DRAIN	58	01306
BUSHING,INJECTION PUMP BODY	81	07108	COIL,ALTERNATOR ROTOR	153	14241
	83	07108B	COLLAR,AIR COMPRESSOR	51	15023
	83	07108C	COLLAR,INJECTION PUMP GOVERNOR	96	07216B
BUSHING,INJECTION PUMP			COLLAR,TIMING GEAR TRAIN	43	03271
GOVERNOR	96	07211B	CONNECTING ROD ASSY	35	03010A
	96	07211C	CONNECTING ROD ASSY,AIR		
	96	07211D	COMPRESSOR	51	15024A
BUSHING,INJECTION PUMP TIMER	102	07352	CONNECTOR,FUEL INJECTION		
BUSHING,TIMING GEAR TRAIN	43	03107B	NOZZLE	114	07409
	43	03107C	COUPLING ASSY,INJECTION PUMP	81	07020A
BUSHING,VALVE GEAR TRAIN	40	03276		109	07020A
			COUPLING,INJECTION PUMP	109	07020
(C)				109	07020B
CAM,INJECTION PUMP TIMER	102	07353	COUPLING,T/C HOUSING	140	12516
	102	07353B	COVER ASSY,ENG OIL PUMP	62	04007A
CAMSHAFT	40	03100	COVER ASSY,INJECTION PUMP		
CAMSHAFT,INJECTION PUMP BODY	83	07109	GOVERNOR	96	07217A
CAP ASSY,ENG OIL FILLER	25	04903A	COVER,CYLINDER BLOCK	58	01307B
CAP,CYLINDER BLOCK	20	01395J		58	01307C
	20	01395M		58	01307D
	25	01395Z		58	01307H
CAP,CYLINDER HEAD	17	01296E		58	01307J

silvermm.co.uk

部 品 名 称 順 索 引
PARTS NAME INDEX

部 品 名 称 PARTS NAME	ﾍﾟｰｼﾞ PAGE	見出番号 REF.NO.	部 品 名 称 PARTS NAME	ﾍﾟｰｼﾞ PAGE	見出番号 REF.NO.
	58	01307K	FLANGE,INJECTION PUMP TIMER	102	07358
COVER,ENG OIL COOLER	70	04311	FLANGE,WATER PUMP PULLEY DRIVE	126	10016
COVER,FLYWHEEL HOUSING TIMING POINTER	31	02111	FLYWEIGHT ASSY,INJECTION PUMP GOVERNOR	96	07226A
COVER,FLYWHEEL HOUSING,RR	31	02113	FLYWEIGHT ASSY,INJECTION PUMP TIMER	102	07359A
COVER,INJECTION PUMP BODY	83	07113C	FLYWEIGHT,INJECTION PUMP TIMER	102	07359
	83	07113D	FLYWHEEL ASSY	33	03030A
	83	07113E	FUEL FILTER	77	05300
COVER,INJECTION PUMP FUEL FEED PUMP	107	07304	FUEL FILTER ASSY	77	05300A
COVER,INJECTION PUMP GOVERNOR	96	07217			
COVER,INJECTION PUMP TIMER	102	07017	(G)		
COVER,P/S OIL PUMP	157	48024	GASKET KIT,ENG OVERHAUL	13	01070
COVER,ROCKER	15	01100	GASKET SET,STARTER YOKE	148	14068
COVER,STARTER MAGNETIC SWITCH	147	14032	GASKET,AIR COMPRESSOR	54	15189B
COVER,T/C COMPRESSOR	140	12521		54	15189C
COVER,THERMOSTAT CASE	131	10106		54	15189D
COVER,WATER PUMP	126	10013		54	15189E
CRANKCASE ASSY,AIR COMPRESSOR	51	15026A		54	15189F
CRANKSHAFT ASSY	11	03000A	GASKET,AIR COMPRESSOR CYLINDER HEAD	51	15033
CRANKSHAFT,AIR COMPRESSOR	51	15031	GASKET,AIR COMPRESSOR CYLINDER LINER	51	15034
(D)			GASKET,AIR COMPRESSOR DELIVERY VALVE	51	15035
DAMPER,CRANKSHAFT TORSIONAL	35	03022	GASKET,AIR COMPRESSOR SUCTION VALVE	51	15037
DAMPER,INJECTION PUMP GOVERNOR	96	07221B	GASKET,COOLING WATER LINE	131	10191
	96	07221C		131	10191B
	96	07221D	GASKET,CRANKSHAFT FR OIL SEAL CASE	59	02023
DEFLECTOR,INJECTION PUMP BODY	83	07115	GASKET,CYLINDER BLOCK	20	01399K
DEFLECTOR,T/C OIL	140	12525		21	01399M
DIRECTOR,CYLINDER HEAD WATER	17	01207B		21	01399N
DUST SEAL,FUEL INJECTION NOZZLE HOLDER	114	07403		59	01399
				59	01399B
(E)				59	01399C
ELEMENT KIT,BY-PASS OIL FILTER	65	04130		59	01399E
ELEMENT KIT,MAIN & BY-PASS OIL FILTER	65	04180	GASKET,CYLINDER BLOCK SIDE COVER	58	01326
ELEMENT KIT,OIL FILTER	65	04140	GASKET,CYLINDER HEAD	17	01210
ELEMENT,ENG OIL COOLER	70	04322	GASKET,ENG OIL COOLER COVER	70	04334
ENGINE ASSY,SHORT	3	01010A	GASKET,ENG OIL FILLER	25	04991B
ENGINE HANGER	59	02200B	GASKET,ENG OIL LINE	74	04998B
EYEBOLT,AIR COMPRESSOR	54	15197B		74	04998C
	54	15197D		74	04998D
	54	15197E	GASKET,ENG OIL PAN	25	01510
	54	15197F	GASKET,ENG OIL PAN DRAIN PLUG	25	01521
EYEBOLT,ENG OIL LINE	74	04996B	GASKET,ENG RR PLATE	31	02114
	74	04996C	GASKET,EXHAUST MANIFOLD	137	12010
	74	04996D	GASKET,FLYWHEEL HOUSING	31	02116
EYEBOLT,FUEL FILTER	77	05398		31	02116B
EYEBOLT,FUEL INJECTION NOZZLE	114	07404		31	02116D
EYEBOLT,INJECTION PUMP BODY	83	07117C	GASKET,FLYWHEEL HOUSING POINTER COVER	31	02103
	83	07117D	GASKET,FLYWHEEL HOUSING RR COVER	31	02115
	83	07117E	GASKET,FUEL FILTER	77	05394E
EYEBOLT,INJECTION PUMP FUEL FEED PUMP	107	07305B		77	05394F
	107	07305C	GASKET,FUEL INJECTION NOZZLE	114	07405
(F)					
FILLER,ENG OIL	25	04905			
FLANGE,COOLING FAN DRIVE	127	10522			

silvernon.co.uk

部 品 名 称 順 索 引
PARTS NAME INDEX

部 品 名 称 PARTS NAME	ﾍﾟｰｼﾞ PAGE	見出番号 REF.NO.	部 品 名 称 PARTS NAME	ﾍﾟｰｼﾞ PAGE	見出番号 REF.NO.
GASKET,FUEL INJECTION NOZZLE INR	114	07406B	GOVERNOR ASSY,INJECTION PUMP	81	07040A
	114	07406C		96	07040A
	114	07406D	GROMMET,STARTER INR	148	14178
GASKET,INJECTION PUMP BODY	83	07119	GUIDE,ENG OIL LEVEL GAUGE	25	04912
	83	07119C	GUIDE,EXHAUST VALVE	17	03470
	83	07119F	GUIDE,INLET VALVE	17	03460
	83	07119H	GUIDE,STARTER PINION SHIFT LEVER	147	14031
	83	07119J			
	83	07119K	(H)		
	83	07119M	HARNESS,ALTERNATOR INR	153	14254
GASKET,INJECTION PUMP FUEL FEED PUMP	107	07307B	HEAD ASSY,AIR COMPRESSOR CYLINDER	51	15043A
	107	07307C	HEAD ASSY,ENG CYLINDER	5	01200A
	107	07307D	HEAD,FUEL FILTER	77	05314
GASKET,INJECTION PUMP GOVERNOR	96	07227	HEATER,INTAKE AIR	146	11610
	96	07227B	HOLDER ASSY,AIR COMPRESSOR BEARING	51	15045A
	96	07227C			
	96	07227D	HOLDER ASSY,FUEL INJECTION NOZZLE	114	07410A
	96	07227E			
	96	07227G	HOLDER ASSY,STARTER BRUSH	147	14044A
	96	07227K	HOLDER,AIR COMPRESSOR DELIVERY VALVE	51	15047
GASKET,INJECTION PUMP TIMER	102	07361			
	102	07361B	HOLDER,AIR COMPRESSOR SUCTION VALVE	51	15051
	102	07361C			
GASKET,INLET MANIFOLD	135	11410	HOLDER,INJECTION PUMP BODY	83	07122
GASKET,INLET MANIFOLD COVER	135	11414	HOSE,AIR COMPRESSOR SUCTION	51	15054B
GASKET,INTAKE AIR HEATER	146	11615		51	15054C
GASKET,OIL FILTER	66	04192	HOSE,CYLINDER BLOCK WATER DRAIN	58	01333
GASKET,OIL FILTER CASE	65	04115			
GASKET,OIL FILTER INR	65	04184B	HOSE,ENG BREATHER	15	01951
GASKET,OIL STRAINER	62	04161B	HOSE,INJECTION PUMP FUEL FEED	77	07501M
	62	04161C		78	07501N
	63	04161D	HOSE,T/C	141	12781
GASKET,STARTER	147	14035	HOSE,T/C OIL RETURN TUBE	75	12543
GASKET,STARTER INR	147	14034	HOSE,THERMOSTAT WATER BY-PASS	131	10134
	147	14034B	HOUSING ASSY,INJECTION PUMP GOVERNOR	96	07232A
	147	14034C			
GASKET,T/C	141	12784	HOUSING ASSY,T/C BEARING	140	12544A
	141	12784B	HOUSING,FLYWHEEL	31	02100
GASKET,T/C OIL RETURN PIPE TO CYLINDER BLOCK	75	12548	HOUSING,INJECTION PUMP BODY	83	07123
GASKET,T/C OIL RETURN TUBE	75	12537	HOUSING,INJECTION PUMP FUEL FEED PUMP	107	07309
GASKET,THERMOSTAT COVER	131	10122	HOUSING,INJECTION PUMP TIMER	102	07364
GASKET,WATER PUMP	126	10021	HOUSING,T/C TURBINE	140	12545
GAUGE,ENG OIL LEVEL	25	04911			
GEAR & CASE KIT,ENG OIL PUMP	62	04005	(I)		
GEAR ASSY,CAM IDLER	43	03132A	IMPELLER,WATER PUMP	126	10025
GEAR ASSY,INJECTION PUMP IDLER	43	03135A	INSERT,T/C BEARING HOUSING	140	12546
GEAR KIT,STARTER SHAFT & REDUCTION	147	14041	INSULATOR,EXHAUST MANIFOLD HEAT	137	12043
GEAR,CAMSHAFT	43	03136			
GEAR,CRANKSHAFT	43	03026	(J)		
GEAR,ENG OIL PUMP DRIVEN	62	04016	JOINT,AIR COMPRESSOR	54	15192B
GEAR,ENG OIL PUMP IDLER	62	04017		54	15192BC
GEAR,INJECTION PUMP DRIVE	43	03118		54	15192D
GEAR,STARTER REDUCTION	147	14037		54	15192E
GEAR,STARTER REDUCTION INTERNAL	147	14038	JOINT,AIR COMPRESSOR INR	54	15191
			JOINT,COOLING FAN	128	10595
GEAR,STARTER REDUCTION PINION	147	14039	JOINT,CYLINDER BLOCK	58	01392

sivernon.co.uk

部 品 名 称 順 索 引
PARTS NAME INDEX

部 品 名 称 PARTS NAME	ﾍﾟｰｼﾞ PAGE	見出番号 REF.NO.	部 品 名 称 PARTS NAME	ﾍﾟｰｼﾞ PAGE	見出番号 REF.NO.
JOINT,ENG OIL LINE	74	04987	NUT,ENG OIL PUMP INR	62	04079
JOINT,ENG OIL PRESSURE GAUGE	59	04298	NUT,EXHAUST MANIFOLD	137	12096
JOINT,FUEL INJECTION NOZZLE			NUT,FLYWHEEL HOUSING	32	02188
HOLDER	114	07414		32	02188B
JOINT,FUEL LINE	77	05491B	NUT,FUEL INJECTION NOZZLE	119	07493B
JOINT,FUEL RETURN LINE	123	05472		119	07493C
	123	05472B	NUT,FUEL INJECTION TUBE	119	07497B
			NUT,FUEL RETURN LINE	123	05471
(K)			NUT,INJECTION PUMP BODY	83	07125B
KEY,AIR COMPRESSOR	53	15186		83	07125C
KEY,CAMSHAFT	40	03196	NUT,INJECTION PUMP GOVERNOR	97	07243C
KEY,INJECTION PUMP BODY	83	07124		97	07243D
KEY,INJECTION PUMP GOVERNOR	96	07235B		97	07243E
	96	07235C		97	07243F
KEY,TIMING GEAR TRAIN	44	03297		97	07243G
				97	07243H
(L)				97	07243J
LEVER ASSY,INJECTION PUMP				97	07243K
GOVERNOR	96	07236A		97	07243M
LEVER KIT,STARTER PINION SHIFT	147	14046	NUT,INJECTION PUMP TIMER	102	07367
LEVER,INJECTION PUMP GOVERNOR	96	07236B	NUT,INTAKE SILENCER	146	11682
	96	07236C	NUT,STARTER	148	14195
	96	07236D		148	14195B
	96	07236F		149	14195E
	96	07236K	NUT,T/C	141	12779B
	97	07236M	NUT,T/C INR	140	12778
LEVER,STARTER PINION SHIFT	147	14047	NUT,TIMING GEAR TRAIN	44	03296B
LIMITER,INJECTION PUMP				44	03296D
GOVERNOR	97	07238		44	03296E
LINER & PISTON KIT	9	01340	NUT,VALVE GEAR TRAIN	41	03299
LINER,AIR COMPRESSOR CYLINDER	51	15061	NUT,WATER PUMP	126	10084
LINER,CYLINDER	19	01342			
LINK,INJECTION PUMP GOVERNOR	97	07239	(O)		
LOCK,VALVE SPRING RETAINER	41	03450	O-RING,AIR COMPRESSOR	53	15183
				53	15183C
(M)				53	15183F
MANIFOLD,EXHAUST	137	12000	O-RING,COOLING WATER LINE	131	10199
MANIFOLD,EXHAUST,CTR	137	12046	O-RING,CYLINDER BLOCK	20	01388
MANIFOLD,INLET,FR	135	11431		20	01388B
MANIFOLD,INLET,RR	135	11432	O-RING,CYLINDER HEAD	17	01291
			O-RING,ENG BREATHER	15	01983
(N)			O-RING,ENG OIL COOLER	70	04375
NAME PLATE,ENG	159	01911C	O-RING,ENG OIL COOLER INR	70	04379
NAME PLATE,T/C	140	12571		71	04379C
NIPPLE,COOLING FAN	127	10582		71	04379E
NOZZLE & HOLDER				71	04379F
ASSY,FUEL INJECTION	114	07400A	O-RING,ENG OIL FILLER	26	04999
NOZZLE,FUEL INJECTION	114	07420		26	04999B
NUT KIT,ALTERNATOR PULLEY	153	14266	O-RING,ENG OIL LINE	74	04978
NUT,AIR COMPRESSOR INR	53	15184C	O-RING,FLYWHEEL HOUSING	32	02187
	53	15184D	O-RING,INJECTION PUMP BODY	83	07126C
NUT,ALTERNATOR	154	14788		83	07126D
	154	14788B		83	07126E
NUT,ALTERNATOR INR	154	14787B		83	07126F
NUT,CONNROD	35	03031	O-RING,INJECTION PUMP GOVERNOR	97	07244B
NUT,COOLING FAN	128	10594		97	07244C
	128	10594B		97	07244D
NUT,COOLING WATER LINE	131	10187		97	07244E
NUT,ENG OIL COOLER INR	70	04377	O-RING,INJECTION PUMP TIMER	102	07368
NUT,ENG OIL LINE	74	04979		102	07368B

silvermon.co.uk