



**MITSUBISHI  
DIESEL ENGINE  
S12H-PTA-S**

**September 2005**

## mitsubishi GENUINE PARTS

“mitsubishi GENUINE PARTS” should be used exclusively for servicing your Mitsubishi engine.

“mitsubishi GENUINE PARTS” are superior and reliable because they have been produced under the excellent quality-control system, and have passed the strict inspections.

Imitation parts are not reliable from the viewpoints of their material and manufacturing method which are entirely incomparable with those of genuine parts.

A large assortment of “mitsubishi GENUINE PARTS” is always available at any of our authorized dealers, so do your ordering at your nearest dealer by specifying “mitsubishi GENUINE PARTS”.

## GUIDE FOR USE OF PARTS CATALOGUE

1. This Parts Catalogue service parts for the following MITSUBISHI GENERATOR STATIONARY S12H-PTA-S for diesel engine.

The applicable engine types and serial numbers are as below:

ENGINE NAME	MODEL	SPECIFICATION	APPLICABLE SERIAL NO.
S12H-PTA-S	MGS1000B/C	For industrial use, turbocharged engine with after-cooler(SPECIFICATION:1500RPM AND 1800RPM)	31013-UP

2. When ordering parts, give the Mitsubishi dealer or distributor the following information:

- (1) Part number (or assembly number) and part name.
- (2) Quantity required
- (3) Engine name, model and serial number

NOTE : In some cases a substitute part is furnished instead of the part ordered.

3. Indication of assembled bolts with washer

Of the standard bolts, those with washers are identified by the symbol "B/W" in the Description column of each list. (Part Name: BOLT,W/WASHER)

For the part numbers of the bolts and washers and those of bolts with washers, refer to the listing (beginning with the page D1) at the end of this parts catalogue. These bolts and washers should be ordered individually.

4. For the numerical index, refer to the page beginning with C1 at the end of this parts catalogue.

5. Some illustration may have some difference from the real part shape when the illustration shows a representation of various parts.

6. The parts and part numbers are subject to change without prior notice.

# SAMPLE OF PARTS CATALOGUE

GROUP NUMBER

GROUP NAME

07-01 CRANKCASE ASSY

Model type

Not applicable to the model of this column

Applicable to serial No. shown on cover and up if blank.

REF. -NO.	PART NO.	R S C E N G P	PART NAME & DESCRIPTION	MODEL&QTY		APPLICABLE SERIAL NO.		M V R D
				50Hz	60Hz	FROM@-	-@UPTO	
				Quantity per unit		High-demand part. See(11)		
1	32507-70010		CRANKCASE ASSY	1	1			
1 01	F2846-14000		PIN,DOWEL	.	4			A
1 02	32507-01400		WASHER	14	14			A
1 03	*		CAP,MAIN BEARING	6	6			
1 04	*		CAP,MAIN BEARING	1	1			
1 05	*		CRANKCASE	1	1			
2	32507-02500	C	HANGER B10,B13	1	1		-11285	
	32507-02700	N 1	HANGER B10,B13	1	1	11286-		V
3	32507-04100	Q	SHIM T=0.5	2	2		@11294	
	32507-04100	1	SHIM T=0.5	3	3	11295@		
4	F1805-10025		BOLT,W/WASHER B/W	2	2			A

Part not to be supplied See(3)

See(8)-(a)Description codes

See(8)-(c)Specification codes

See(8)-(b)Description

See(6)Change codes.

See(2)Reference number.

See(4)Interchangeability codes.

See(5)Sequence-of-change numbers.

Quantity per unit

Applicable from serial No. indicated.

Applicable from 11295 (Scheduled)if suffixed with @ and sometimes differs from real serial No.

Applicable up to serial No. indicated.

High-demand part. See(11)

Part newly changed or added.See(12)

Applicable up to 11294 (Scheduled)if prefixed with @ and sometimes differs from real serial No.

NOTE: Some of model designations, number of variations and serial numbers, indicated above, are quoted from other parts catalogues.

Read these items of information as those for this parts catalogue.

NOTE: For the description of each item, refer to the pages which follow.

**HOW TO USE THIS PARTS CATALOGUE (to be referred to together with the former SAMPLE OF PARTS CATALOGUE)**

(1)  
**P35B0-010 CYLINDER HEAD**

REF. -NO	PART NO	R / P	S E N G	PART NAME & DESCRIPTION	MODEL & QTY		APPLICABLE SERIAL NO.	
					50Hz	60Hz	FROM@-	-@UPTO
0100	35C01-90012			CYLINDER HEAD ASSY	12	12		
0200	*			CYLINDER HEAD SUB ASSY	12	12		
0200001	04826-22500			CAP SEALING	72	72		
0200002	04826-23500			CAP SEALING	12	12		
0200003	04827-90100			PLUG, TAPERED MEC.	24	24		

(2)                      (3)                      (4) (5) (6)                      (7)                      (8)                      (9)                      (10)

The items (1) thru (12) are as described below:

**(1) Compiling system**

The systems of a unit are grouped according to their location in the unit. The groups, each identified by group number, are listed in the order by CONTENTS. Each group is preceded by an "exploded view" which clearly illustrates each part in its correct relation to the other parts in the illustration.

**(2) Reference number**

Abbreviated to "REF. No.," this number is used to located a part in the illustration. In cases where the reference number is of three to four figures, the first and second figures show the reference number of an assembly, and the last two figures show the numbers of its component parts.

**(3) Part numbers**

The part numbers shown in this parts catalogue are those assigned to genuine Mitsubishi parts.

**NOTE:** Parts with asterisk (\*) are not supplied individually.

(4) Interchangeability codes

This interchangeability codes used in this parts catalogue are as follows:

PART NO.	Code (R/P)	DESCRIPTION
A(Old) B(New)	R	B(new part) and A(old part) are mutually interchangeable
A(Old) B(New)	1	A(Old part) is not supplied. B(new part) can be substituted for A(Old part).
A(Old) B(New)	3	B(new part) can be substituted for A(old part). [A(old part) cannot be substituted for B(new part).]
A(Old) B(New)	N	B(new part) and A(old part) are not interchangeable.
A(Old) B(New)	G	B(new part) can be substituted for A(old part) in combination with other part(s). (For the parts to be combined, refer to the listing beginning with the page E1 at the end of this parts catalogue.)

(5) Sequence of change numbers

The parts are changed for improved quality or performance. Their changes are indicated in sequence by numerals (1. 2. 3...)

Blank : Original

1 : 1st change

2 : 2nd change

3 : 3rd change

(6) Change codes

These codes indicate the reason or purpose of changes of the parts.

A : Added part (a part entered into service)

C : Change of part number

D : Deleted part (a part applicable up to the serial no. expressed in Serial No. column)

E : Added part except above reasons

Q : Change of quantity

(7) Part name

Abbreviations are sometimes used. For the abbreviations, refer to TABLE OF SYMBOLS & ABBREVIATIONS appeared in hide pages of this general information chapter.

NOTE: The location terms LH (left hand) and RH (right hand) are as these directions viewed from the flywheel side of an engine.

(8) Description & specification codes

(a) Description codes (expressed in the first part of Description column).

B/W: Assembled bolt (with washer)

KIT: Part supplied as a kit

STD: Standard part

OPT: Optional part

AR : Part used, as required or by selection or in adjusted quantity for necessity

SFN: Semi-finished part

(b) The Description codes in above paragraph (a) are followed by supplementary explanation such as dimensions (thickness, length, etc.) ,manufacturer part number, manufacturer name, etc. as occasion demands.

NOTE: Unless otherwise indicated, the dimensions are shown in millimeter and the name of unit is abbreviated.

(Examples) Thickness:T=1.00      Length:L=1000

Width:W=1500      Height:L=500

(c) Specification codes

Each specification or type of model and/or selective specifications of a unit are indicated by codes of three figures. For these codes, refer to LIST OF SPECIFICATION CODES appeared in hind pages of this general information chapter.

NOTE:Unless indicated by the specification codes, the parts may be used for the products of all specifications.

(Examples) A10:For diesel fuel

B10:With industrial electric starter

(d) The parts indicated as "NOT SHOWN", such as component parts of overhaul gasket kit, are not shown in the illustration.

(9) Model & quantity

- (a) Model : Model, type, specification, destination, etc. of product to which a parts catalogue applies are indicated in the title column of each variation.
- (b) Quantity :Quantity of part or assembly and its component parts required for one unit of product is indicated.

NOTE:In case "AR" appears in QTY column, it is required to adjust quantity for use.

(10) Applicable serial numbers

Applicable serial numbers of engine are indicated in the "UPTO" or "FROM" column. Serial numbers with "@" are scheduled ones and sometimes differ from the real serial numbers. If the "FROM " column is blank, the part is applicable to serial number shown on this cover and up.

### TABLE OF SYMBOLS & ABBREVIATIONS

SYMBOL	DESCRIPTION	SYMBOL	DESCRIPTION
ACCEL	ACCELERATOR	ELEC	ELECTRIC
ADJ	ADJUSTING (ADJUSTABLE)	ENG	ENGINE
AIR-CON	AIR-CONDITIONE	EQUIP	EQUIPMENT
ASSY	ASSEMBLY	EXH	EXHAUST
ATT	ATTACHMENT	E/TNK	EXPANSION TANK
AUTO	AUTOMATIC	FITT	FITTING
AUX	AUXILIARY	FLEX	FLEXIBLE
AR	AS REQUIRED	FR	FRONT
BATT	BATTERY	GSKT	GASKET
BRG	BEARING	GEN	GENERATOR
B/PMP	BILGE PUMP	GOV	GOVERNOR
BRKT	BRACKET	G/N	GROUP NUMBER
BUSH	BUSHING	H/EXCH	HEAT EXCHANGER
CARB	CARBURETOR	HEX	HEXAGON
C/L	CENTERLINE	HYD	HYDRAULIC
COMPR	COMPRESSOR	H=	HEIGHT
CON-ROD	CONNECTING-RO	IND	INDUSTRIAL
C/MBR	CROSS-MEMBER	INJ	INJECTION
CYL	CYLINDER	INSTAL	INSTALLATION
DIA	DIAMETER	INST	INSTRUMENT
DIFF	DIFFERENTIAL	INTLK	INTERLOCK
DISTR	DISTRIBUTOR	JUNC	JUNCTION
DR	DRIVE	KD	KNOCKDOWN
D=	OUT DIAMETER	L.H	LEFT HAND
		LUB	LUBRICATION
		L=	LENGTH

TABLE OF SYMBOLS & ABBREVIATIONS

SYMBOL	DESCRIPTION	SYMBOL	DESCRIPTION
MANF	MANIFOLD	SYM	SYMBOL
MAX	MAXIMUM	SYNCH	SYNCHRONIZER
MIN	MINIMUM	SYS	SYSTEM
MTR	MOTOR	TEMP	TEMPERATURE
MTG	MOUNTING	TERM	TERMINAL
NO.	NUMBER	T/CONV	TORQUE-CONVERTER
OPT	OPTION	T/F	TRANSFER
O/D	OVER DRIVE	T/M	TRANSMISSION
O.S	OVERSIZE	T/HSG	TURBINE-HOUSING
PTO	POWER TAKE-OFF	T/C	TURBOCHARGER
P/S	POWER STEERING	T=	THICKNESS
PRESS	PRESSURE	U/BODY	UNDERBODY
P/N	PART NUMBER	U.S	UNDERSIZE
QTY	QUANTITY	UNIV	UNIVERSAL
RAD	RADIATOR	VAC	VACUUM
RE	REAR	VENT	VENTILATOR
REG	REGULATOR	W/STRIP	WEATHERSTRIP
REV	REVERSE	W/	WITH
R.H	RIGHT HAND	W/O	WITHOUT
REF.NO.	REFERENCE	W/W	WOODWARD
R/N	REFERENCE	W/PMP	WATER PUMP
S/PMP	SEA WATER PUMP	W=	WIDTH
SECT	SECTION	Z=	
S/MBR	SIDEMEMBER		
STD	STANDARD		
SUPT	SUPPORT		

TABLE OF SYMBOLS & ABBREVIATIONS

SYMBOL	DESCRIPTION		SYMBOL	DESCRIPTION
1ST	FIRST			
2ND	SECOND			
3RD	THIRD			
4TH	FOURTH			
5TH	FIFTH			
&	AND			
@	UNCONFIRMED			
*				

TABLE OF MAKER'S NAME

BOS	Bosch Corporation	NKC	NIKKO Electric Industry Co., Ltd.
DEN or NDC	DENSO Corp. (OLD:Nippon denso Co., Ltd)	MEC	Mitsubishi Electric Corp.
HNC or NCC	Hitachi Nico Transmission Co., Ltd. (OLD:Niigata Converter Co., Ltd.)	SEC	Sawafuji Electric Co., Ltd.
		MPC	Mikuni Precision Co.,Ltd.
		W/W	Woodward Governor(JAPAN),Ltd.

Silverhorn.CO.UK

Silverhorn.CO.UK

# CONTENTS

---

P35B0-010	CYLINDER HEAD -----	2
P35B0-040-001	VALVE MECHANISM -----	4
P35B0-040-002	VALVE MECHANISM -----	6
P35B0-050	CAMSHAFT -----	8
P35B0-070-001	CYLINDER CRANK CASE -----	10
P35B0-070-002	CYLINDER CRANK CASE -----	12
P35B0-071	CRANKCASE CON. PARTS -----	14
P35B0-090	MAIN BEARING -----	16
P35B0-110	TIMING GEAR CASE -----	18
P35B0-130	OIL PAN -----	20
P35B0-140	MOUNTING BRACKET -----	22
P35B0-170	PISTON -----	24
P35B0-190	CONNECTING ROD -----	26
P35B0-200	CRANKSHAFT -----	28
P35B0-210	FLYWHEEL -----	30
P35B0-220	DAMPER -----	32
P35B0-230	TIMING GEAR -----	34
P35B0-250	FR. ACCESSORY DRIVE -----	36
P35B0-253	RE. ACCESSORY DRIVE -----	38
P35B0-255	HOURMETER TACHOMETER -----	40
P35B0-300-001	INLET SYSTEM -----	42
P35B0-300-002	INLET SYSTEM -----	46
P35B0-300-003	INLET SYSTEM -----	48
P35B0-320	EXHAUST SYSTEM-A -----	50
P35B0-321	EXHAUST SYSTEM-B -----	52
P35B0-323	EXHAUST COVER -----	54
P35B0-330-001	TURBO CHARGER -----	56
P35B0-330-002	TURBO CHARGER(TD13L-41Q22V-N27.5) -----	58
P35B0-330-003	TURBO CHARGER(TD13L-45Q22V-N30) -----	60
P35B0-350	OIL PUMP -----	62
P35B0-360	OIL STRAINER PIPING -----	64

---

# CONTENTS

---

P35B0-361	OIL FILTER PIPING -----	66
P35B0-362-001	OIL SYSTEM PARTS -----	68
P35B0-362-002	OIL SYSTEM PARTS -----	70
P35B0-390	OIL COOLER -----	74
P35B0-400	OIL FILTER -----	76
P35B0-420	OIL FILLER -----	78
P35B0-425	OIL LEVEL GAGE -----	80
P35B9-430	BREATHER -----	82
P35B0-430	BREATHER -----	84
P35B0-450	WATER PUMP -----	86
P35B0-461-001	COOLING SYSTEM-(B) -----	88
P35B0-461-002	COOLING SYSTEM-(B) -----	90
P35B0-461-003	COOLING SYSTEM-(B) -----	92
P35B0-463	WATER HEATER -----	94
P35B0-480	FAN -----	96
P35B0-611-001	FUEL RACK CONTROL -----	98
P35B0-611-002	FUEL RACK CONTROL -----	102
P35B0-611-003	FUEL RACK CONTROL -----	104
P35B0-612-001	UNIT INJECTOR(SPRAY HOLE DIAMETER:0.27MM) -----	106
P35B0-612-002	UNIT INJECTOR(SPRAY HOLE DIAMETER:0.29MM) -----	110
P35B9-613	LEAK OFF PIPE -----	114
P35B0-620	FUEL FILTER -----	116
P35B9-621	FUEL FILTER PIPING -----	118
P35B0-621-001	FUEL FILTER PIPING -----	120
P35B0-621-002	FUEL FILTER PIPING -----	124
P35B0-621-003	FUEL FILTER PIPING -----	128
P35B9-630	GOVERNOR -----	130
P35B0-630	GOVERNOR -----	132
P35B9-660	STARTER -----	134
P35B0-660	STARTER -----	136
P35B9-680	DYNAMO -----	138

# CONTENTS

---

P35B0-680-001	DYNAMO -----	140
P35B0-680-002	DYNAMO -----	142
P35B0-710	TURNING GEAR -----	144
P35B0-875	STOP CONTROL(RUN-ON) -----	146
P35B0-910	TOOL -----	148
P35B0-930	NAME PLATE -----	150
P35B0-940-001	SPARE PARTS -----	152
P35B0-940-002	SPARE PARTS(OVERHAUL GASKET KIT) -----	154
P35B0-940-003	SPARE PARTS(OIL SEAL KIT) -----	158
NUMERICAL PARTS INDEX -----		C1
TABLE OF BOLT,W/WASHER -----		D1

Silverhorn.CO.UK



# P35B0-010 CYLINDER HEAD

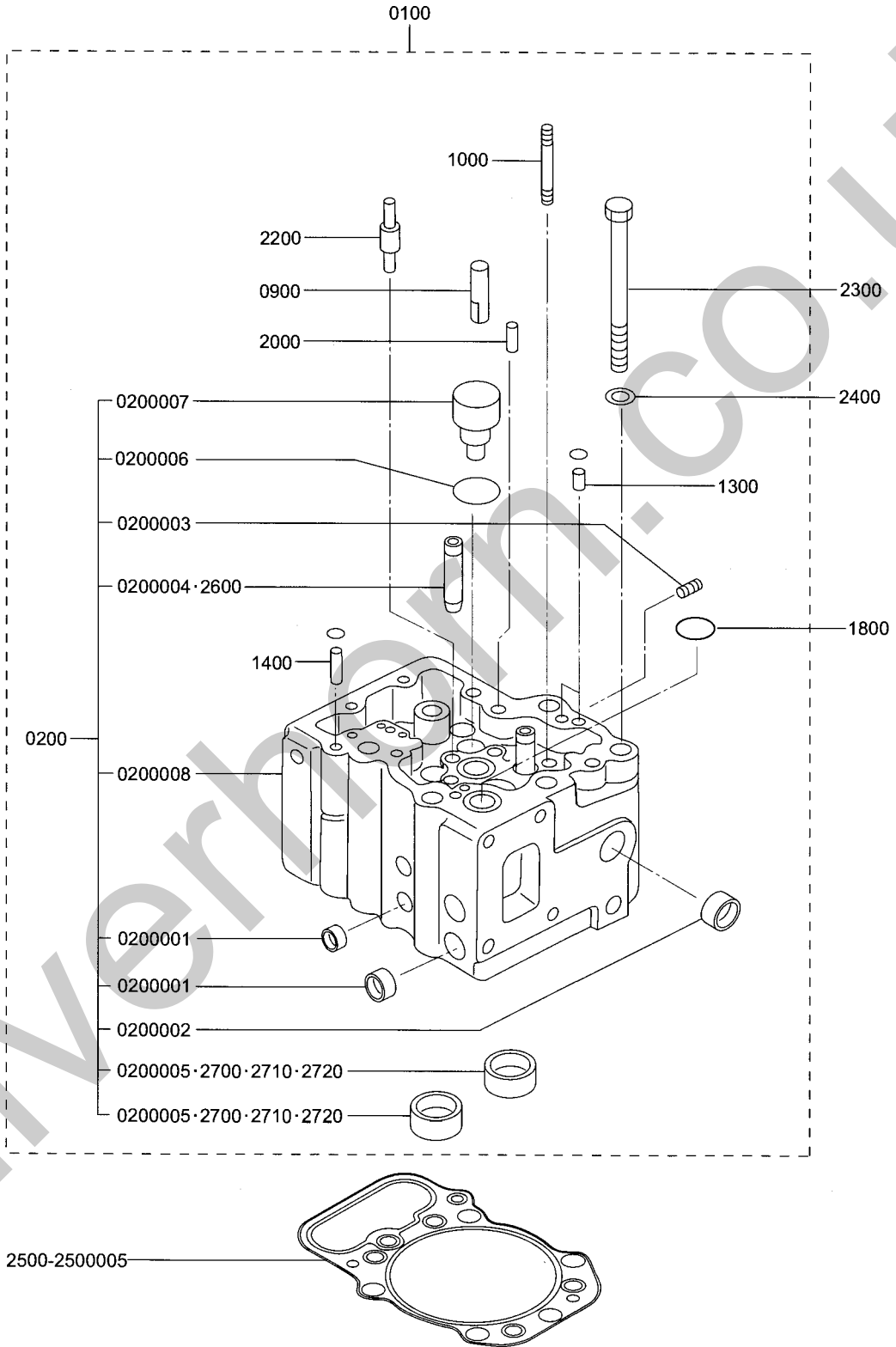

P35B0-010 CYLINDER HEAD

REF. -NO	PART NO	R / P	S E N G Q	PART NAME & DESCRIPTION	MODEL & QTY		APPLICABLE SERIAL NO.	
					50Hz	60Hz	FROM@-	-@UPTO
0100	35C01-90012			CYLINDER HEAD ASSY	12	12		
0200	*			CYLINDER HEAD SUB ASSY	12	12		
0200001	04826-22500			CAP SEALING	72	72		
0200002	04826-23500			CAP SEALING	12	12		
0200003	04827-90100			PLUG, TAPERED MEC.	24	24		
0200004	*			GUIDE VALVE SEMFINIS	48	48		
0200005	*			SEAT, MP-2, SEMIFINISH	48	48		
0200006	35C01-13200			O-RING	24	24		
0200007	35C01-53100			TUBE, COPPER	12	12		
0200008	*			HEAD, CYLINDER	12	12		
0900	33501-13400			GUIDE	24	24		
1000	35C01-11400			STUD, MUI GLAND	12	12		
1300	35C01-01700			PIN, PIPE F/O	24	24		
1400	35C01-01800			PIN, PIPE L/O	12	12		
1800	F3153-04000			O-RING	12	12		
2000	F2846-06000			PIN DOWEL	48	48		
2200	35C01-01500			PIN, DOWEL	12	12		
2300	37501-12501			BOLT, CYL. HEAD	72	72		
2400	33707-11701			WASHER	72	72		
2500	35C01-22101			GASKET, HEAD	12	12		
2500001	*			GROMMET	12	12		
2500002	*			COAT	12	12		
2500003	*			PLATE	12	12		
2500004	*			GROMMET	48	48		
2500005	*			GROMMET	12	12		
2600	32501-10700			GUIDE VALVE FINISH	48	48		
2700	35C01-00500			SEAT, MP-2, FINISH	48	48		
2710	35C01-00600			SEAT, FIN. +3/100	48	48		
2720	35C01-00700			SEAT, FIN. +6/100	48	48		

P35B0-040-001

VALVE MECHANISM

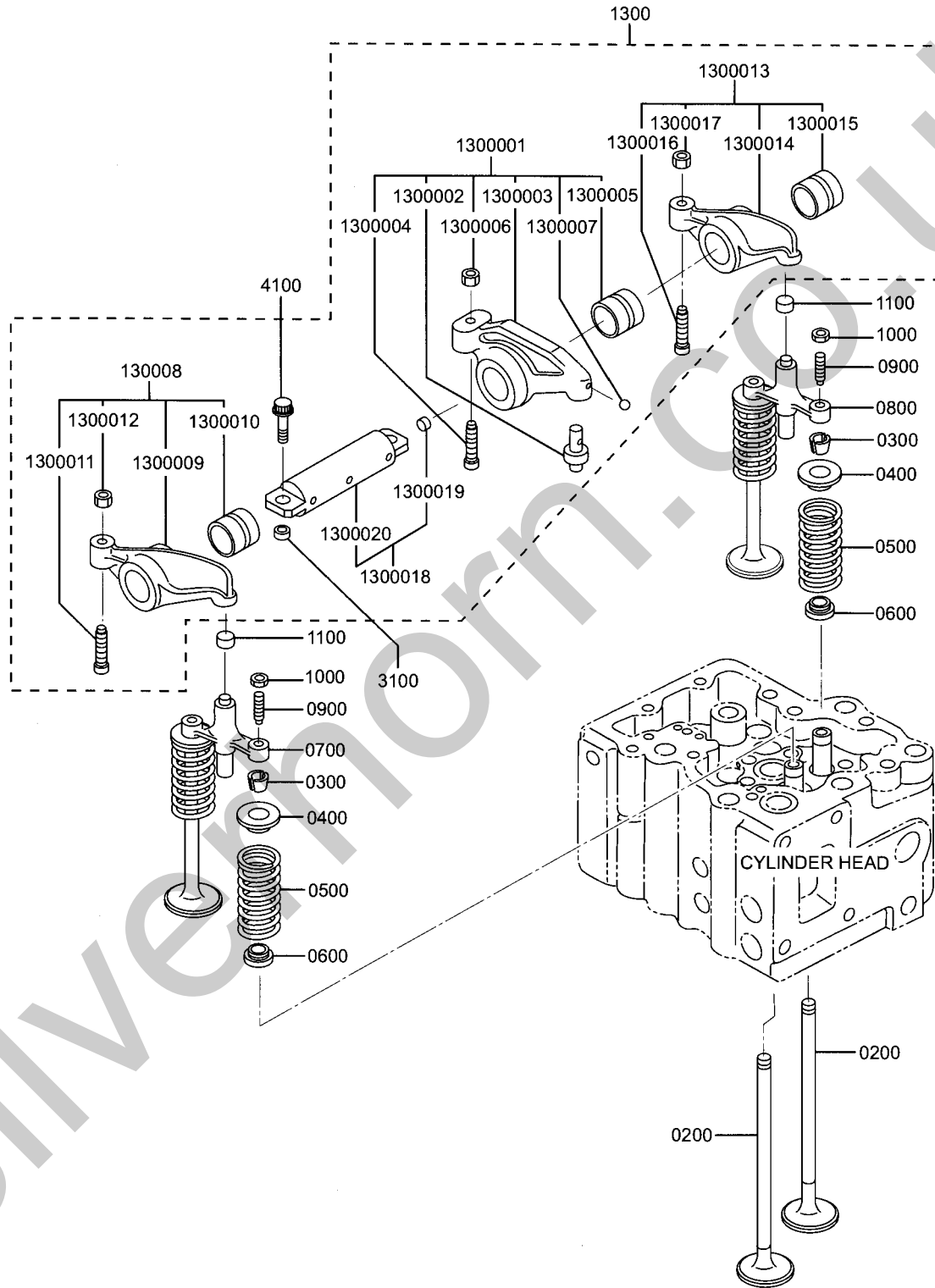

P35B0-040-001 VALVE MECHANISM

REF.-NO	PART NO	R / P	S E N G Q	PART NAME & DESCRIPTION	MODEL & QTY		APPLICABLE SERIAL NO.	
					50Hz	60Hz	FROM@-	-@UPTO
0200	37504-38400			VALVE, SRF	48	48		
0300	32504-00400			COTTER	96	96		
0400	37504-00300			ROTATOR	48	48		
0500	35004-00500			SPRING, VALVE	48	48		
0600	33504-10300			SEAL VALVE STEM	48	48		
0700	35004-13100			BRIDGE, EXHAUST	12	12		
0800	35004-13200			BRIDGE, INLET	12	12		
0900	37104-13300			SCREW, ADJ. BRIDGE.	24	24		
1000	F2305-10000			NUT	24	24		
1100	30004-24302			CAP	24	24		
1300	*			ROCKER & SHAFT ASSY.	12	12		
1300001	35004-12011			ROCKER ASSY. U/I.	12	12		
1300002	35004-11900			PIECE, ROCKER	12	12		
1300003	*			ROCKERARM, U/I.	12	12		
1300004	35004-14500			SCREW, ADJUSTING	12	12		
1300005	35004-34700			BUSHING, ROCKER UI	12	12		
1300006	F2305-12000			NUT	12	12		
1300007	*			STEEL BALL BEARING	12	12		
1300008	35004-12020			ROCKER ASSY. EX	12	12		
1300009	*			ROCKER, EX.	12	12		
1300010	35004-34800			BUSHING, ROCKER	12	12		
1300011	37104-02800			SCREW, ADJUSTING	12	12		
1300012	F2305-12000			NUT	12	12		
1300013	35004-12030			ROCKER ASSY. IN	12	12		
1300014	*			ROCKER, IN.	12	12		
1300015	35004-34800			BUSHING, ROCKER	12	12		
1300016	37104-02800			SCREW, ADJUSTING	12	12		
1300017	F2305-12000			NUT	12	12		
1300018	35004-24010			ROCKERSHAFT ASSY.	12	12		
1300019	04826-21000			CAP SEALING	12	12		
1300020	*			SHAFT, ROCKER	12	12		
3100	35004-04300			PIN, DOWEL. D20	24	24		
4100	35004-14200			BOLT, ROCKERSHAFT	24	24		

P35B0-040-002 VALVE MECHANISM

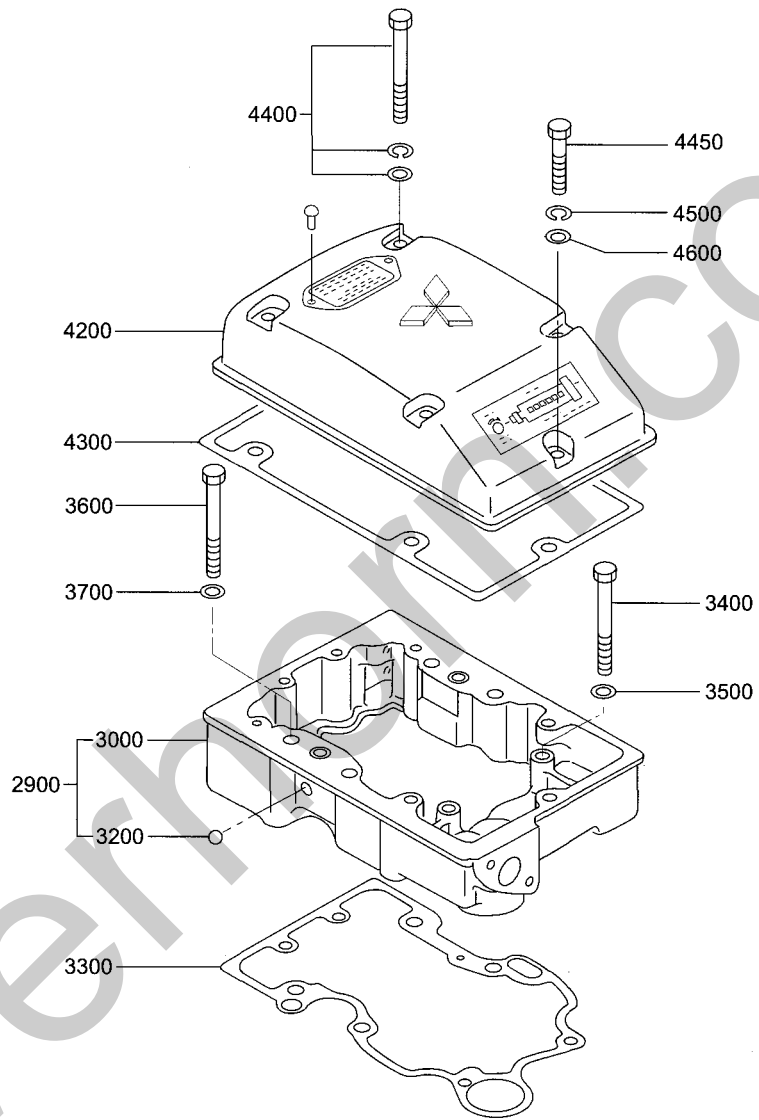

P35B0-040-002 VALVE MECHANISM

REF. -NO	PART NO	R / P	S E N G	PART NAME & DESCRIPTION	MODEL & QTY		APPLICABLE SERIAL NO.	
					50Hz	60Hz	FROM@-	-@UPTO
2900	35C04-71010			ROCKER CASE ASSY.	12	12		
3000	35C04-71100			CASE, ROCKER	12	12		
3200	*			STEEL BALL BEARING	12	12		
3300	35C04-09400			GASKET, ROCKER CASE	12	12		
3400	05978-10110			BOLT	48	48		
3500	58034-04400			WASHER (T2)	48	48		
3600	05978-12115			BOLT	48	48		
3700	48202-22800			WASHER BARREL	48	48		
4200	35C04-26100			COVER, ROCKER	12	12		
4300	35C04-01501			GASKET, ROCKER COVER	12	12		
4400	F1825-10095			BOLT, WASHER ASSEMBLE	48	48		
4450	F1035-10040			BOLT	12	12		
4500	F2515-10000			WASHER SPRING	12	12		
4600	F2500-10000			WASHER PLAIN	12	12		

P35B0-050 CAMSHAFT

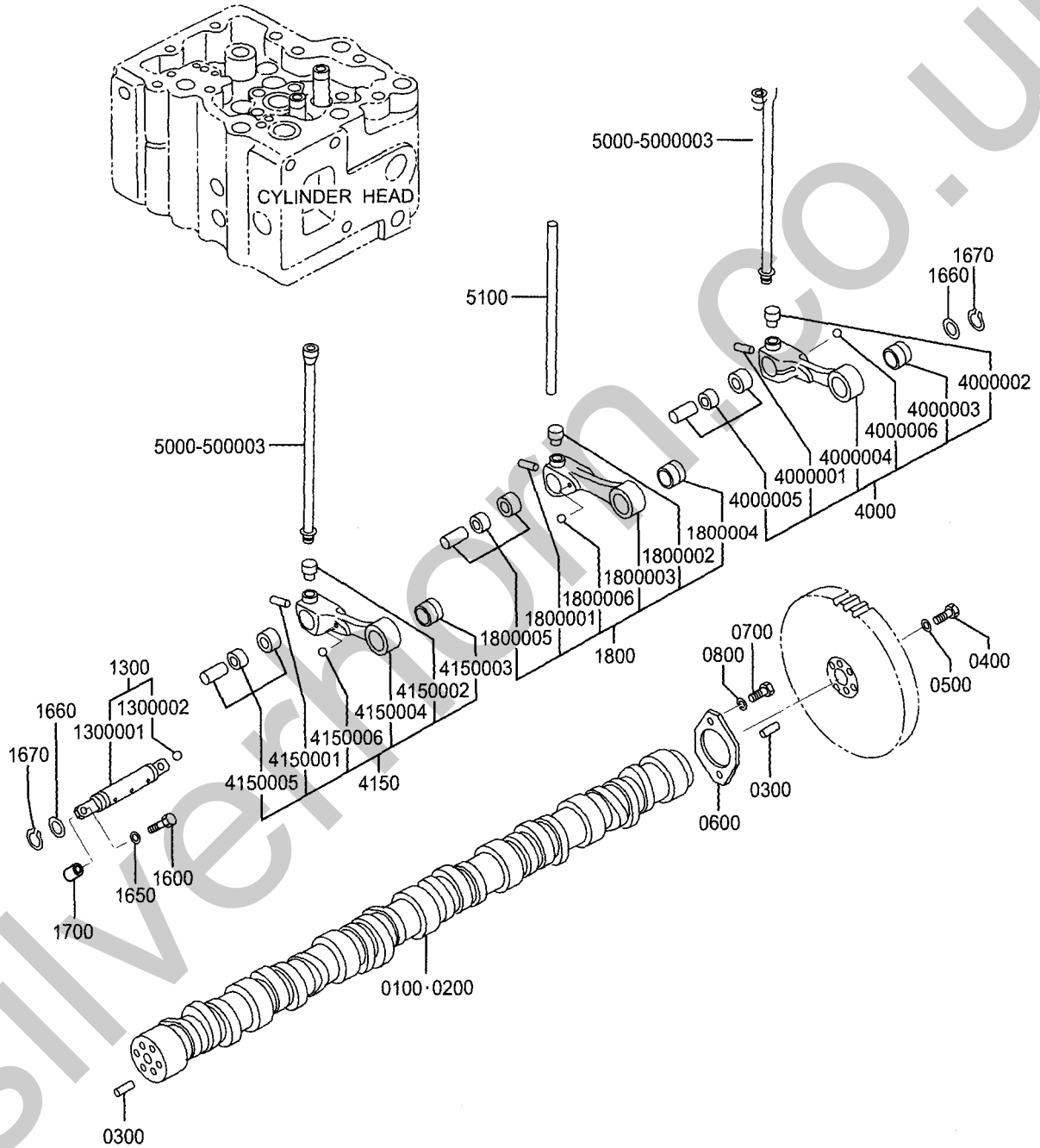

P35B0-050 CAMSHAFT

REF. -NO	PART NO	R / P	S E N G Q	PART NAME & DESCRIPTION	MODEL & QTY		APPLICABLE SERIAL NO.	
					50Hz	60Hz	FROM@-	-@UPTO
0100	35B05-00100			CAMSHAFT, R. H.	1	1		
0200	35B05-00200			CAMSHAFT, L. H.	1	1		
0300	F2846-12000			PIN DOWEL	6	6		
0400	F1035-14050			BOLT	12	12		
0500	35B05-01800			WASHER	12	12		
0600	35C05-00802			PLATE, CAM THRUST	2	2		
0700	F1035-12035			BOLT	4	4		
0800	F2515-12000			WASHER SPRING	4	4		
1300	35C05-04020			SHAFT, CAMFOLLOWER	12	12		
1300001	35C05-04221			SHAFT, CAMFOLLOWER	12	12		
1300002	*			STEEL BALL BEARING	24	24		
1600	35C05-14201			BOLT, FOLLOWERSHAFT	24	24		
1650	48202-22800			WASHER BARREL	24	24		
1660	35C05-04301			SPACER, CAMFOLLOWER	24	24		
1670	F3200-03000			RING SNAP	24	24		
1700	37501-01501			PIN, DOWEL, D18	24	24		
1800	*			FOLLOWER ASSY. U/I.	12	12		
1800001	05950-04010			SCREW, SET	12	12		
1800002	35C04-11800			PIECE, ROCKER	12	12		
1800003	35C05-09200			FOLLOWER, U/I	12	12		
1800004	35C05-12200			BUSHING, FOLLOWER UI	12	12		
1800005	35C05-32090			ROLLER TAPPET ASSY. UI	12	12		
1800006	*			STEEL BALL BEARING	12	12		
4000	*			FOLLOWER ASSY. IN.	12	12		
4000001	05950-04010			SCREW, SET	12	12		
4000002	35C04-11800			PIECE, ROCKER	12	12		
4000003	35C05-13200			BUSHING, FOLLOWER	12	12		
4000004	35C05-23100			FOLLOWER, IN.	12	12		
4000005	35C05-33050			ROLLERTAPPET ASSY.	12	12		
4000006	*			STEEL BALL BEARING	12	12		
4150	*			FOLLOWER ASSY. EX.	12	12		
4150001	05950-04010			SCREW, SET	12	12		
4150002	35C04-11800			PIECE, ROCKER	12	12		
4150003	35C05-13200			BUSHING, FOLLOWER	12	12		
4150004	35C05-23700			FOLLOWER, EX.	12	12		
4150005	35C05-33050			ROLLERTAPPET ASSY.	12	12		
4150006	*			STEEL BALL BEARING	12	12		
5000	35C05-01300			PUSHROD, IN. EX.	24	24		
5000001	*			BALL, END	24	24		
5000002	*			PIPE	24	24		
5000003	*			CUP, END	24	24		
5100	35C05-21401			PUSHROD, U/I	12	12		

# P35B0-070-001 CYLINDER CRANK CASE

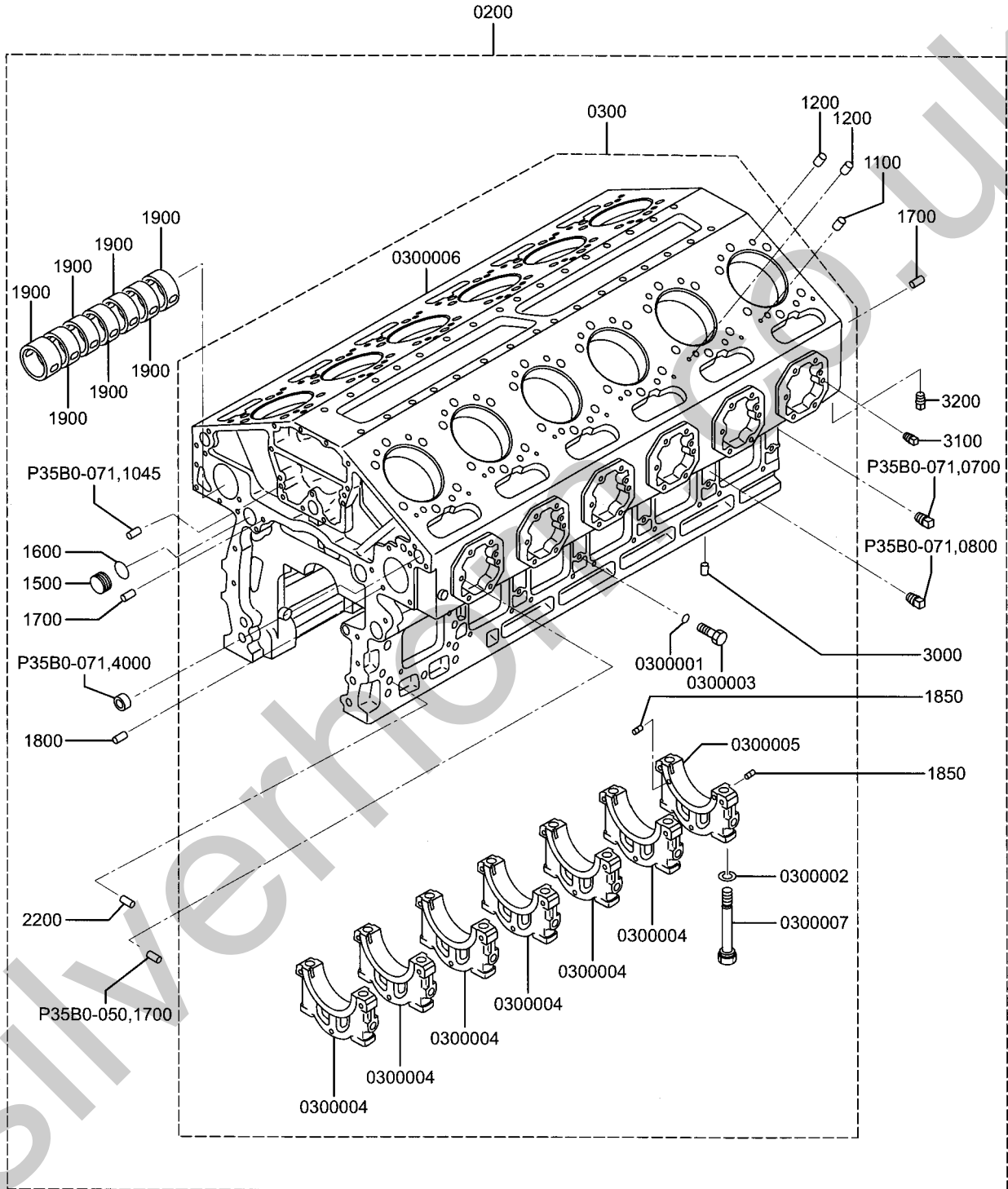

P35B0-070-001 CYLINDER CRANK CASE

REF. -NO	PART NO	R / P	S E N G	PART NAME & DESCRIPTION	MODEL & QTY		APPLICABLE SERIAL NO.
					50Hz	60Hz	FROM@- @UPTO
0200	35B07-80010			CRANKCASE ASSY	1	1	
0300	*			CRANKCASE SUB ASSY	1	1	
0300001	05507-10180			O-RING	14	14	
0300002	32507-01400			WASHER	28	28	
0300003	35A07-01400			BOLT SIDE L92	14	14	
0300004	*			CAP, BEARING NO. 1-6	6	6	
0300005	*			CAP, BEARING NO. 7	1	1	
0300006	*			CRANKCASE, CYL. S12H	1	1	
0300007	37501-12501			BOLT, CYL. HEAD	28	28	
1100	32307-02600			PIN	12	12	
1200	F2846-12000			PIN DOWEL	24	24	
1500	32607-10700			PLUG, D40X10.5	1	1	
1600	05507-10340			O-RING	1	1	
1700	32307-02500			PIN	4	4	
1800	F2846-06000			PIN DOWEL	6	6	
1850	33007-02600			PIN, DOWEL	6	6	
1900	35C07-13100			BUSHING, CAM	14	14	
2200	F2846-20000			PIN DOWEL	4	4	
3000	F2846-12000			PIN DOWEL	2	2	
3100	04827-71300			PLUG TAPERED	17	17	
3200	04827-71700			PLUG TAPERED	13	13	

P35B0-070-002 CYLINDER CRANK CASE

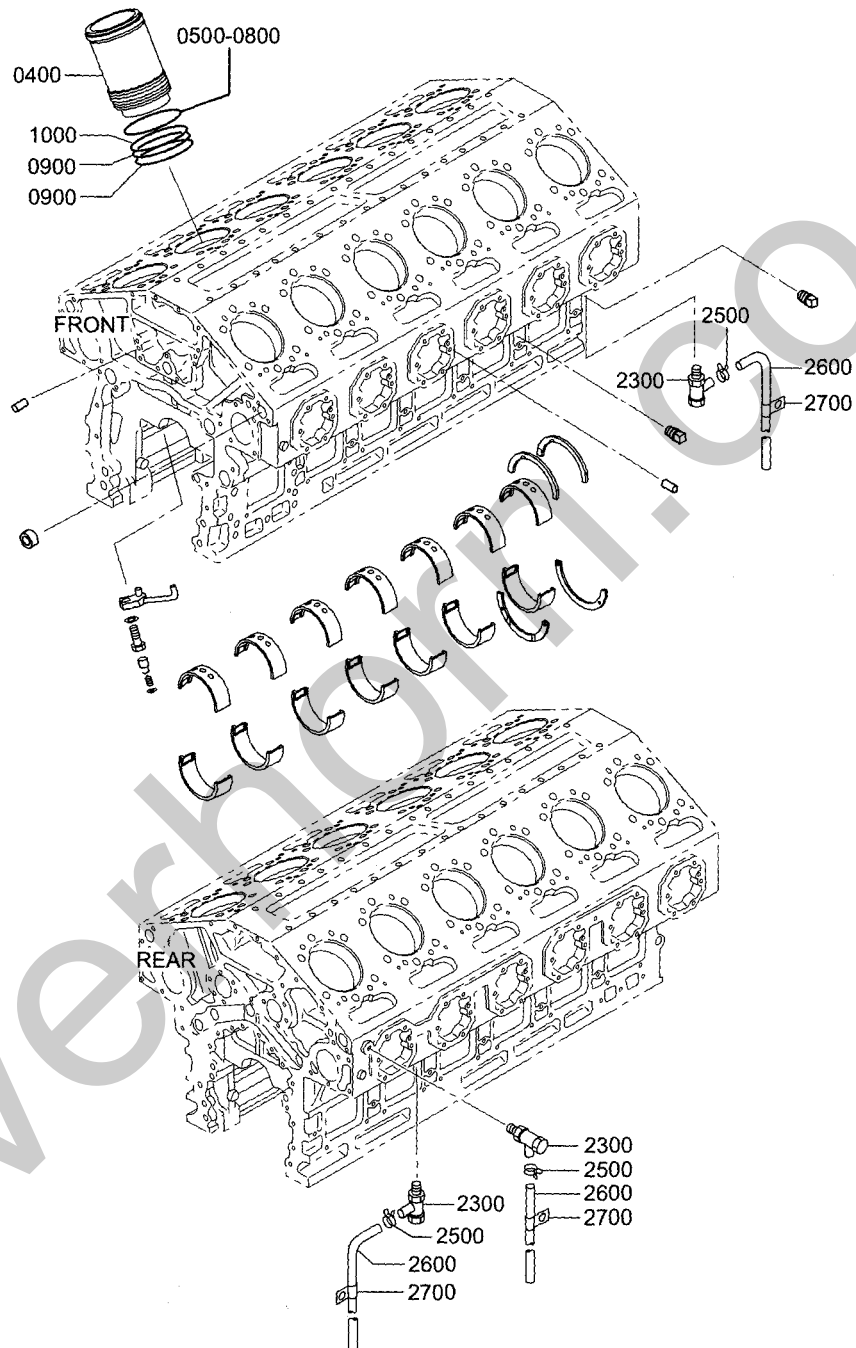

P35B0-070-002 CYLINDER CRANK CASE

REF. -NO	PART NO	R / P	S E N G Q	PART NAME & DESCRIPTION	MODEL & QTY		APPLICABLE SERIAL NO.	
					50Hz	60Hz	FROM@-	@UPTO
0400	35C07-02200			LINER, CYL. L15, N	12	12		
0500	35C07-09200			RING, LINER, D150, TO. 1 T=0. 1	AR	AR		
0600	35C07-09300			RING, LINER, D150, TO. 2 T=0. 2	AR	AR		
0700	35C07-09400			RING, LINER, D150, TO. 3 T=0. 3	AR	AR		
0800	35C07-09500			RING, LINER, D150, TO. 4 T=0. 4	AR	AR		
0900	32507-02600			O-RING, LINER. LOW. L/O	24	24		
1000	32507-02700			O-RING, LINER. LOW. WTR	12	12		
2000	35C91-11600			INSTLLER, CAM. BUSH	1	1		
2300	33407-16100			COCK, WATER DRAIN	3	3		
2500	30007-05500			CLAMP	3	3		
2600	33010-23400			DRAIN HOSE	3	3		
2700	05317-40600			CLIP	3	3		

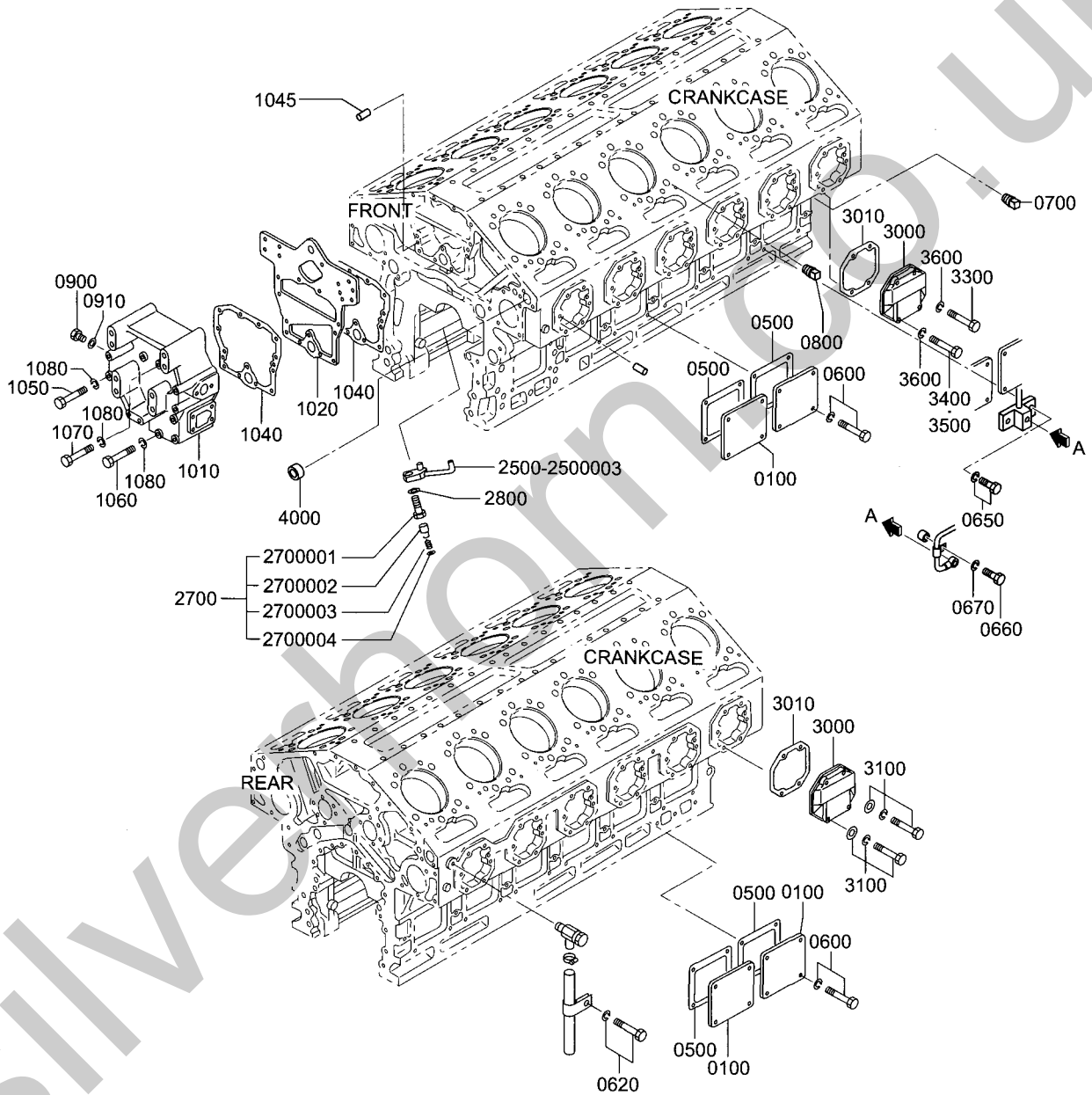

P35B0-071 CRANKCASE CON. PARTS

REF. -NO	PART NO	R / P	S C E N G Q	PART NAME & DESCRIPTION	MODEL & QTY		APPLICABLE SERIAL NO.	
					50Hz	60Hz	FROM@-	-@UPTO
0100	32307-07100			COVER. A	11	11		
0500	32307-37502			GASKET, SIDE OIL	12	12		
0600	F1805-10030			BOLT WASHER ASSEMBLE	38	38		
0620	F1805-10035			BOLT WASHER ASSEMBLE	3	3		
0650	F1805-10040			BOLT WASHER ASSEMBLE	2	2		
0660	F1035-10075			BOLT	1	1		
0670	F2515-10000			WASHER SPRING	1	1		
0700	04827-81000			PLUG TAPERED	4	4		
0800	04827-81700			PLUG TAPERED	2	2		
0900	F5000-20000			PLUG DRAIN	1	1		
0910	05946-02001			WASHER SEALING	1	1		
1010	35B07-22100			ADAPTER	1	1		
1020	35B07-30303			PLATE, FRONT	1	1		
1040	35B07-10400			PACKING, ADAPTER	2	2		
1045	34407-12500			PIN, DOWEL	2	2		
1050	40668-01600			BOLT	4	4		
1060	05978-12160			BOLT	7	7		
1070	F1035-12100			BOLT	2	2		
1080	F2515-12000			WASHER SPRING	13	13		
2500	35C07-48600			NOZZLE, OILJET	12	12		
2500001	*			PIPE	12	12		
2500002	*			PIPE	12	12		
2500003	*			PIN DOWEL	12	12		
2700	37507-03700			VALVE, CHECK	12	12		
2700001	*			BODY, CHECK. VALVE	12	12		
2700002	ME031-826			PISTON, CHECK. VALVE	12	12		
2700003	ME031-827			SPRING COIL	12	12		
2700004	ME031-828			PLUG	12	12		
2800	36207-08900			SPRING CONICAL DISK	12	12		
3000	35B07-16100			COVER, CAM ROOM	12	12		
3010	35B07-06400			PACKING, CAM COVER	12	12		
3100	F1825-12055			BOLT WASHER ASSEMBLE	37	37		
3300	F1035-12070			BOLT	2	2		
3400	F1035-12080			BOLT	2	2		
3500	F1035-12080			BOLT	7	7		
3600	F2515-12000			WASHER SPRING	48	48		
4000	35B61-07900			SEAL, OIL	2	2		

P35B0-090 MAIN BEARING

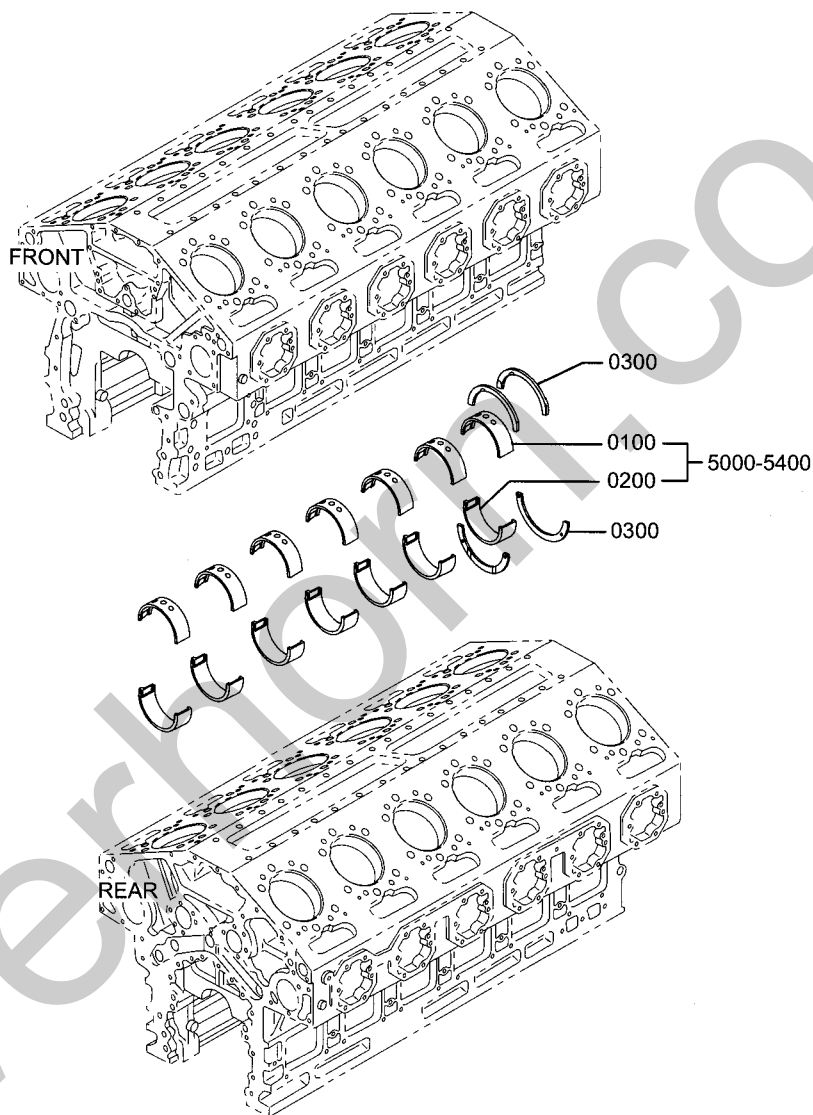

P35B0-090 MAIN BEARING

REF. -NO	PART NO	R / P	S C E N Q G	PART NAME & DESCRIPTION	MODEL & QTY		APPLICABLE SERIAL NO.	
					50Hz	60Hz	FROM@-	-@UPTO
0100	*			BEARING, MAIN, UPPER	7	7		
0200	*			BEARING, MAIN, LOWER	7	7		
0300	35A09-18100			BEARING, THRUST STD	4	4		
	35A09-18200			BERAING, THRUST 0.25 O.S 0.25	4	4		
	35A09-18300			BERAING, THRUST 0.50 O.S 0.50	4	4		
	35A09-18400			BERAING, THRUST 0.75 O.S 0.75	4	4		
5000	35A09-31010			MAIN BEARING SET STD	7	7		
5100	35A09-31020			MAIN BEARING SET 0.25 U.S 0.25	7	7		
5200	35A09-31030			MAIN BEARING SET 0.50 U.S 0.50	7	7		
5300	35A09-31040			MAIN BEARING SET 0.75 U.S 0.75	7	7		
5400	35A09-31050			MAIN BEARING SET 1.00 U.S 1.00	7	7		

# P35B0-110 TIMING GEAR CASE

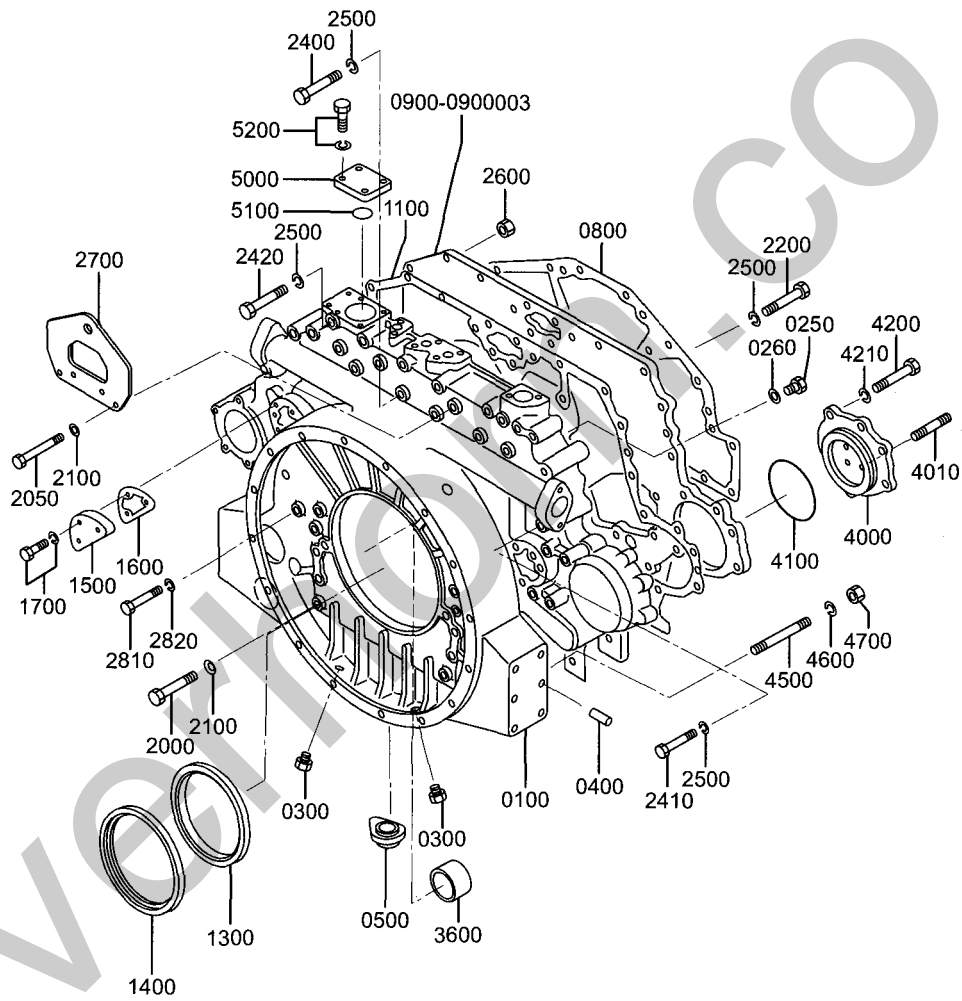

P35B0-110 TIMING GEAR CASE

REF. -NO	PART NO	R / P	S C E N G	PART NAME & DESCRIPTION	MODEL & QTY		APPLICABLE SERIAL NO.	
					50Hz	60Hz	FROM@-	@UPTO
0100	35B11-90100			CASE, TIMING GEAR	1	1		
0250	F5000-36000			PLUG DRAIN	3	3		
0260	05946-03601			WASHER SEALING	3	3		
0300	37411-02300			PLUG UNF 5/8	2	2		
0400	F2846-14000			PIN DOWEL	4	4		
0500	30912-01400			PLUG	1	1		
0800	35B11-20200			PACKING, REAR, A	1	1		
0900	35B11-30300			PLATE, REAR	1	1		
0900001	*			O-RING	2	2		
0900002	*			PLATE	1	1		
0900003	*			BOSS PLATE	2	2		
1100	35B11-10400			PACKING, REAR, B	1	1		
1300	41020-01500			SLINGER FRONT	1	1		
1400	37711-04300			SEAL OIL	1	1		
1500	37711-13100			COVER	2	2		
1600	37711-13200			PACKING	2	2		
1700	F1805-12020			BOLT WASHER ASSEMBLE	6	6		
2000	05978-16165			BOLT	10	10		
2050	05978-16170			BOLT	4	4		
2100	31201-71800			WASHER	14	14		
2200	F1035-12030			BOLT	50	50		
2400	05978-12140			BOLT	2	2		
2410	05978-12135			BOLT	3	3		
2420	05978-12150			BOLT	6	6		
2500	37525-07901			WASHER, SK5, M12	61	61		
2600	F2325-12000			NUT JAM	3	3		
2700	35B07-15900			HANGER, REAR	1	1		
2810	05978-12160			BOLT	3	3		
2820	37525-07901			WASHER, SK5, M12	3	3		
3600	05605-05020			BUSHING	1	1		
4000	35B11-33100			COVER	1	1		
4010	F1450-12030			STUD	4	4		
4100	37507-13300			O-RING, UPPER	1	1		
4200	F1035-12030			BOLT	5	5		
4210	37525-07901			WASHER, SK5, M12	5	5		
4500	05977-12030			STUD	6	6		
4600	F2515-12000			WASHER SPRING	6	6		
4700	F2300-12000			NUT	6	6		
5000	41246-01900			FLANGE	1	1		
5100	05507-21000			O-RING	1	1		
5200	F1805-12030			BOLT WASHER ASSEMBLE	4	4		

P35B0-130 OIL PAN

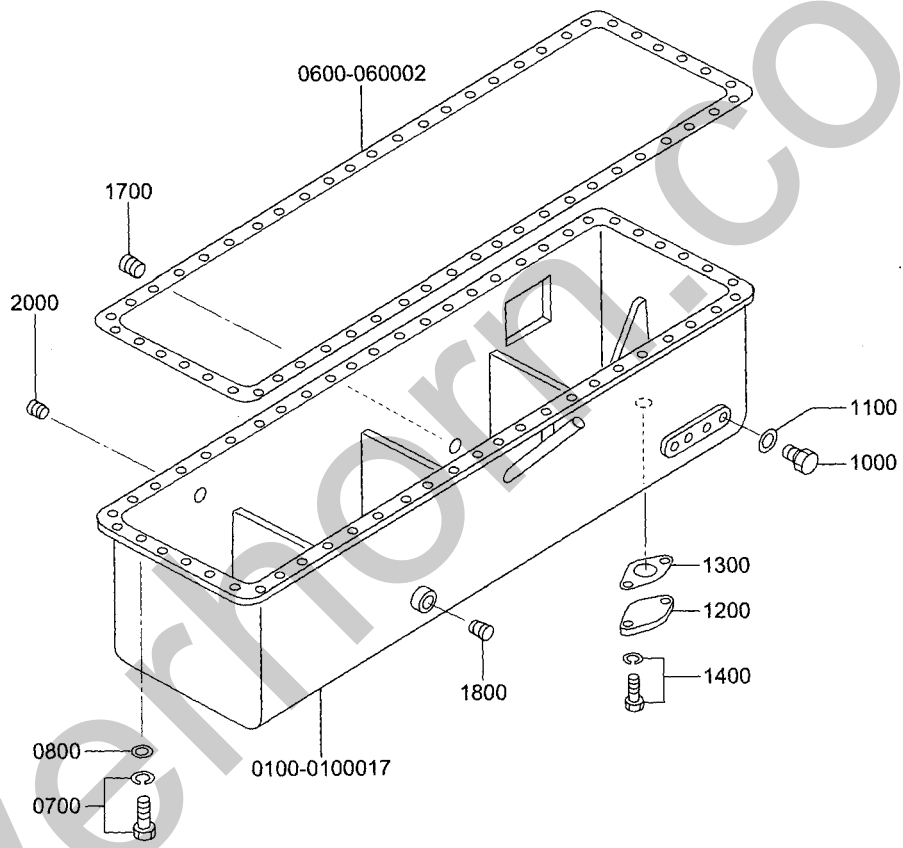

P35B0-130 OIL PAN

REF. -NO	PART NO	R / P	S E N G	PART NAME & DESCRIPTION	MODEL & QTY		APPLICABLE SERIAL NO.	
					50Hz	60Hz	FROM@-	@UPTO
0100	35B13-30201			PAN, OIL P S12H	1	1		
0100001	*			PLATE	1	1		
0100002	*			BOSS	1	1		
0100003	*			BOSS	1	1		
0100004	*			BOSS	1	1		
0100005	*			PLATE	1	1		
0100006	*			PLATE	1	1		
0100007	*			PLATE	1	1		
0100008	*			RIB	4	4		
0100009	*			FLANGE	1	1		
0100010	*			FLANGE	1	1		
0100011	*			FLANGE	1	1		
0100012	*			FLANGE	1	1		
0100013	*			PLATE	4	4		
0100014	*			FLANGE	1	1		
0100015	*			BOSS	1	1		
0100016	*			GUIDE LEVEL GAGE	1	1		
0100017	*			STAY	1	1		
0600	32613-40200			PACKING, OILPAN	1	1		
0600001	*			PACKING	1	1		
0600002	*			PACKING	1	1		
0700	F1805-10030			BOLT WASHER ASSEMBLE	54	54		
0800	F2500-10000			WASHER PLAIN	54	54		
1000	F5000-20000			PLUG DRAIN	4	4		
1100	05946-02001			WASHER SEALING	4	4		
1200	37113-10800			COVER	1	1		
1300	37113-10900			PACKING	1	1		
1400	F1805-10025			BOLT WASHER ASSEMBLE	2	2		
1700	F5005-17001			PLUG TAPER	1	1		
1800	F5005-26001			PLUG TAPER	1	1		
2000	F5005-13001			PLUG TAPER	1	1		

# P35B0-140 MOUNTING BRACKET

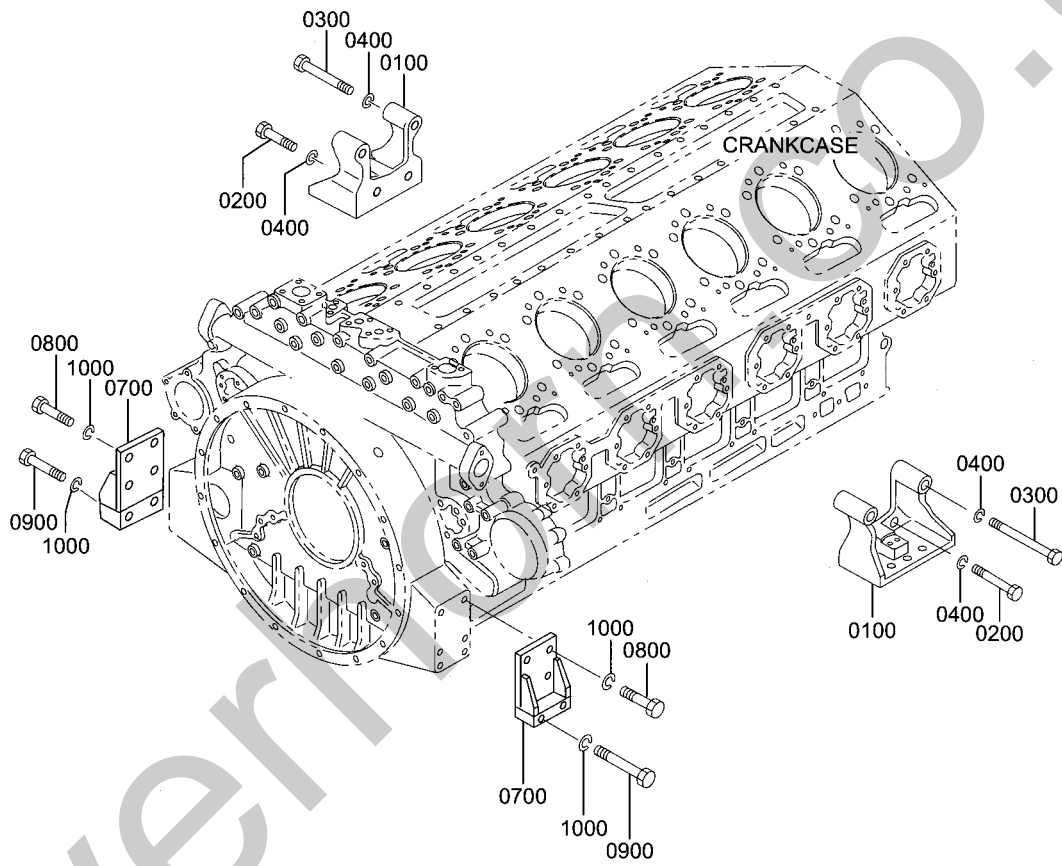

P35B0-140

MOUNTING BRACKET

REF. -NO	PART NO	R / P	S C E N Q G	PART NAME & DESCRIPTION	MODEL & QTY		APPLICABLE SERIAL NO.	
					50Hz	60Hz	FROM@-	-@UPTO
0100	35B14-10102			BRACKET, MOUNTING FR.	2	2		
0200	F1035-20065			BOLT	4	4		
0300	F1035-20140			BOLT	4	4		
0400	F2515-20000			WASHER SPRING	8	8		
0700	32614-01101			BRACKET, MOUNTING RE.	2	2		
0800	F1155-18045			BOLT	4	4		
0900	F1155-18090			BOLT	4	4		
1000	F2515-18000			WASHER SPRING	8	8		

P35B0-170 PISTON

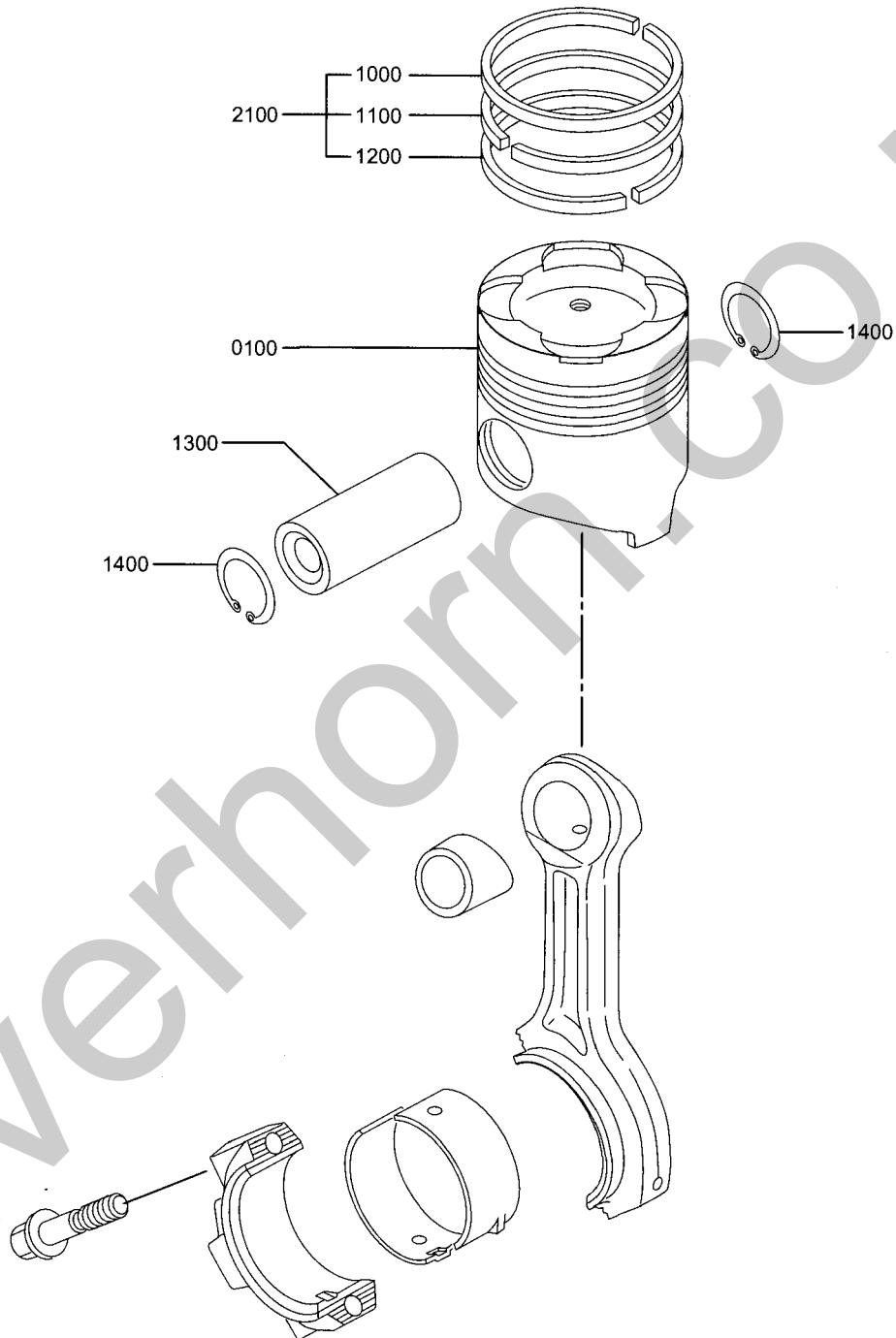

P35B0-170 PISTON

REF. -NO	PART NO	R / P	S E N G Q	PART NAME & DESCRIPTION	MODEL & QTY		APPLICABLE SERIAL NO.	
					50Hz	60Hz	FROM@-	@UPTO
0100	35C17-20101			PISTON E14 O/S 0.5	12	12		
1000	*			RING COMP NO.1	12	12		
1100	*			RING COMP NO.2	12	12		
1200	*			RING OIL	12	12		
1300	32517-78100			PIN, PISTON, D58	12	12		
1400	F3202-05800			RING SNAP	24	24		
2100	35A17-01010			PISTON RING SET	12	12		

P35B0-190

CONNECTING ROD

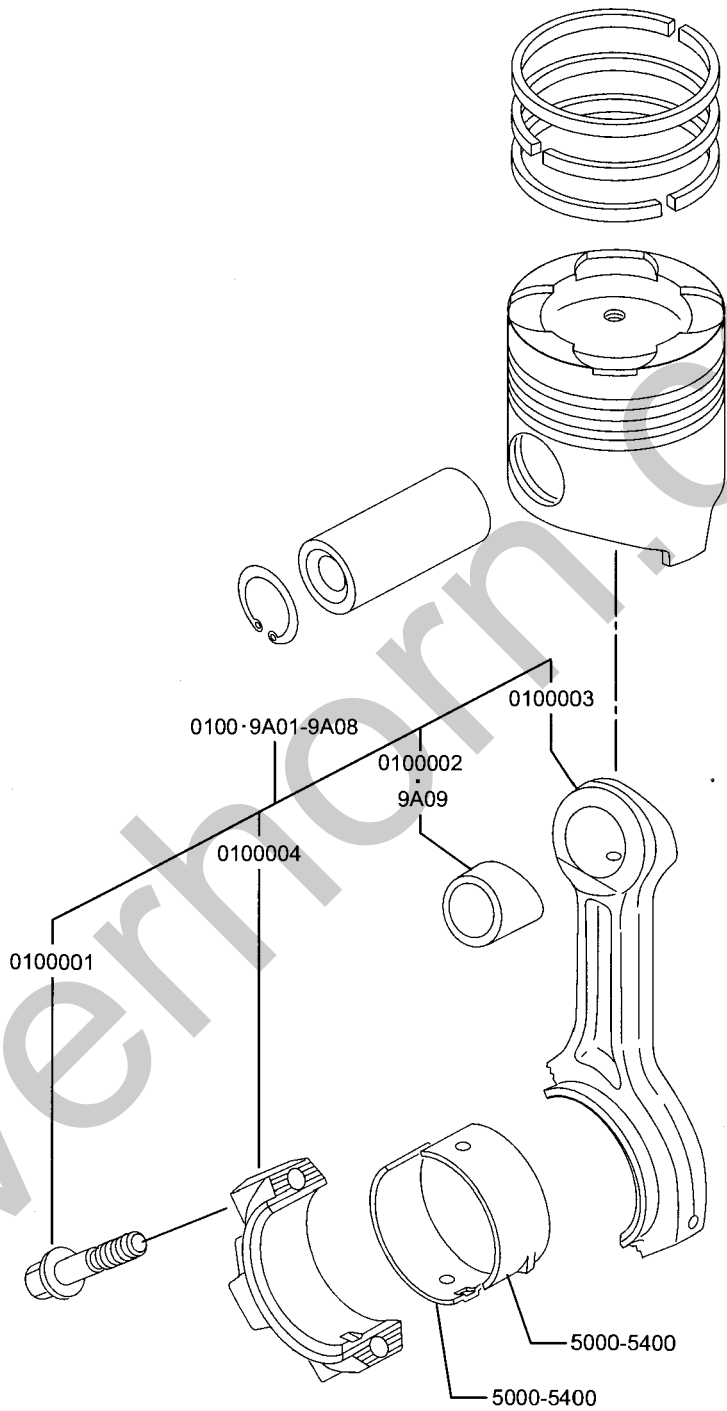

P35B0-190 CONNECTING ROD

REF. -NO	PART NO	R / P	S C E N G Q	PART NAME & DESCRIPTION	MODEL & QTY		APPLICABLE SERIAL NO.	
					50Hz	60Hz	FROM@-	@UPTO
0100	32619-61010			CON-ROD. ASSY, SA2.	12	12		
0100001	32519-00301			BOLT, CON-ROD	24	24		
0100002	*			BUSHING, CON-ROD	12	12		
0100003	*			ROD, CON. SA2	12	12		
0100004	*			CAP, CON-ROD. SA2	12	12		
5000	32519-42100			BEARING, CONROD STD	24	24		
5100	32519-42200			BEARING, US. 025 U. S 0. 25	24	24		
5200	32519-42300			BEARING, US. 050 U. S 0. 50	24	24		
5300	32519-42400			BEARING, US. 075 U. S 0. 75	24	24		
5400	32519-42500			BEARING, US. 100 U. S 1. 00	24	24		
9A01	32619-61110			CON-ROD. ASSY, A RANK A: 7. 1KG	12	12		
9A02	32619-61210			CON-ROD. ASSY, B RANK B: 7. 2KG	12	12		
9A03	32619-61310			CON-ROD. ASSY, C RANK C: 7. 3KG	12	12		
9A04	32619-61410			CON-ROD. ASSY, D RANK D: 7. 4KG	12	12		
9A05	32619-61510			CON-ROD. ASSY, E RANK E: 7. 5KG	12	12		
9A06	32619-61610			CON-ROD. ASSY, F RANK F: 7. 6KG	12	12		
9A07	32619-61710			CON-ROD. ASSY, G RANK G: 7. 7KG	12	12		
9A08	32619-61810			CON-ROD. ASSY, H RANK H: 7. 8KG	12	12		
9A09	32519-11700			BUSHING, CON-ROD	12	12		

P35B0-200 CRANKSHAFT

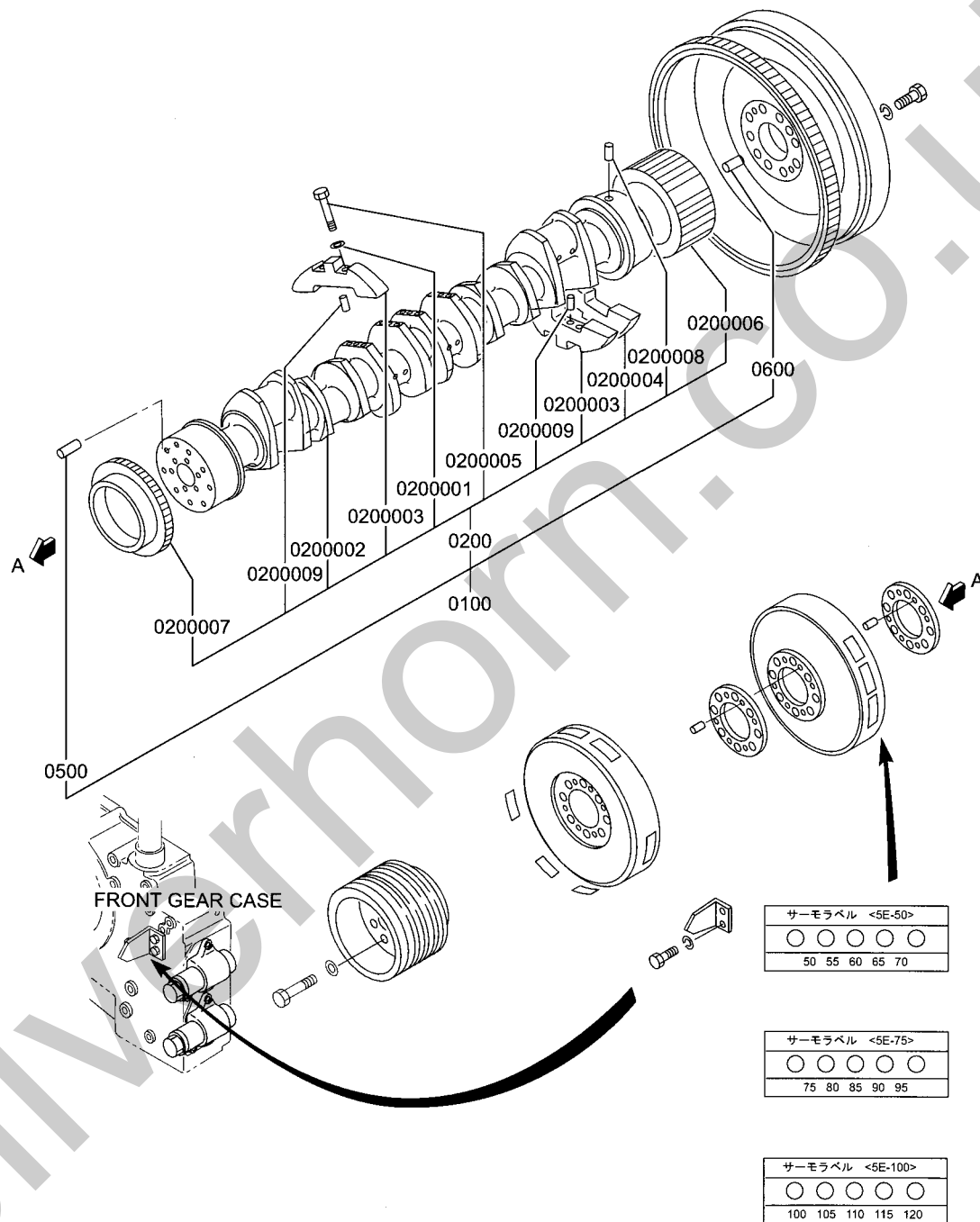

P35B0-200 CRANKSHAFT

REF. -NO	PART NO	R / P	S E N G	PART NAME & DESCRIPTION	MODEL & QTY		APPLICABLE SERIAL NO.	
					50Hz	60Hz	FROM@-	-@UPTO
0100	35B20-00012			CRANKSHAFT ASSY.	1	1		
0200	*			CRANKSHAFT SUB ASSY.	1	1		
0200001	31201-71800			WASHER	24	24		
0200002	*			CRANKSHAFT	1	1		
0200003	35B20-00201			WEIGHT, BALANCE	11	11		
0200004	35B20-00300			WEIGHT, BALANCE TH.	1	1		
0200005	35B20-00400			BOLT	24	24		
0200006	35B23-10100			GEAR, CRANKSHAFT Z=72	1	1		
0200007	37725-12102			GEAR, CRANKSHAFT. FR. Z=75	1	1		
0200008	F2846-05000			PIN DOWEL	1	1		
0200009	F2846-16000			PIN DOWEL	12	12		
0500	37820-00500			PIN, DOWEL, D20	2	2		
0600	32520-00300			PIN, DOWEL	2	2		

P35B0-210 FLYWHEEL

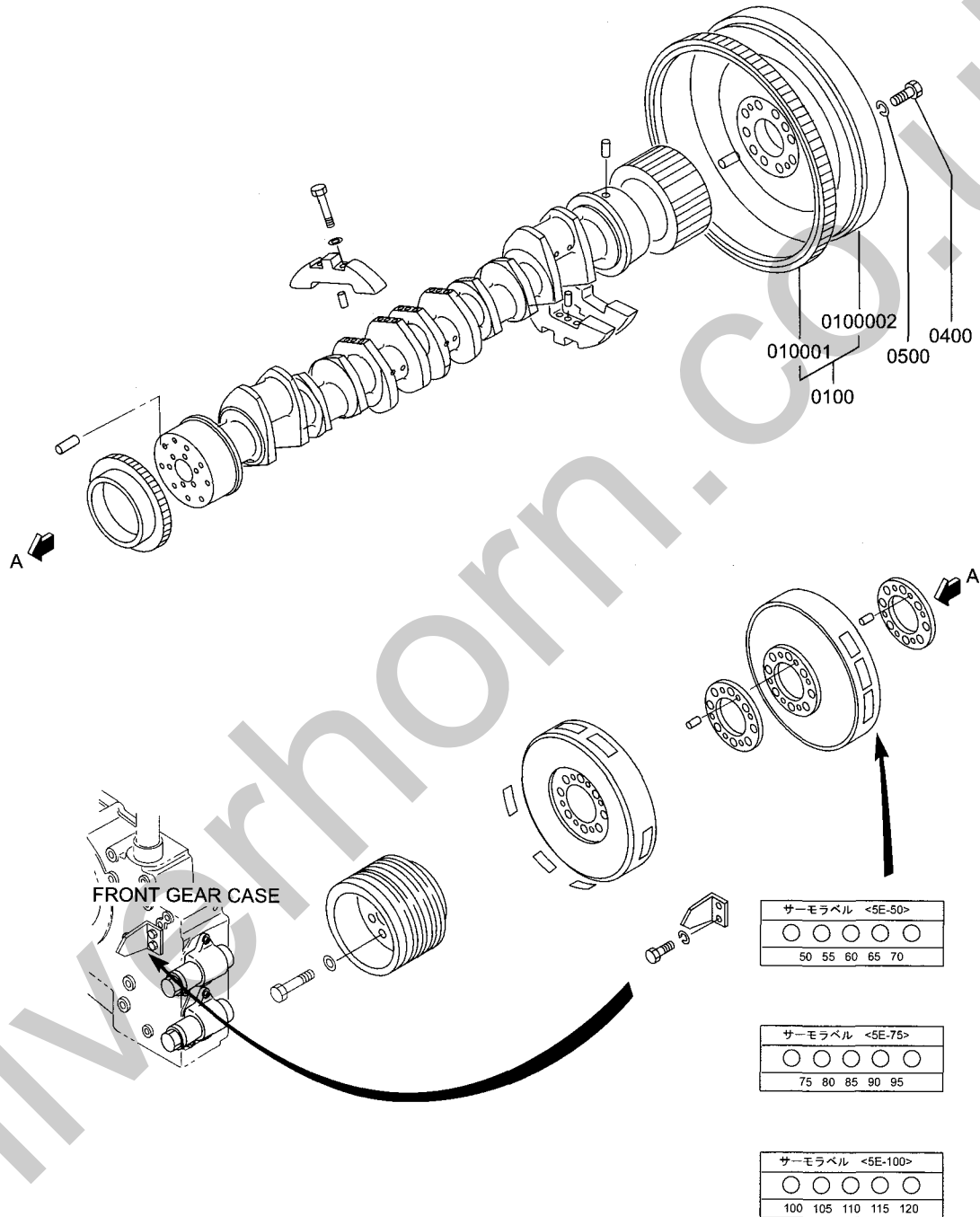

P35B0-210

FLYWHEEL

REF. -NO	PART NO	R / P	S C E N Q G	PART NAME & DESCRIPTION	MODEL & QTY		APPLICABLE SERIAL NO.	
					50Hz	60Hz	FROM@-	-@UPTO
0100	35B21-10012			FLYWHEEL ASSY.	1	1		
0100001	32521-02201			GEAR, RING Z=182	1	1		
0100002	*			FLYWHEEL	1	1		
0400	F1035-22070			BOLT	9	9		
0500	33707-11701			WASHER	9	9		

# P35B0-220 DAMPER

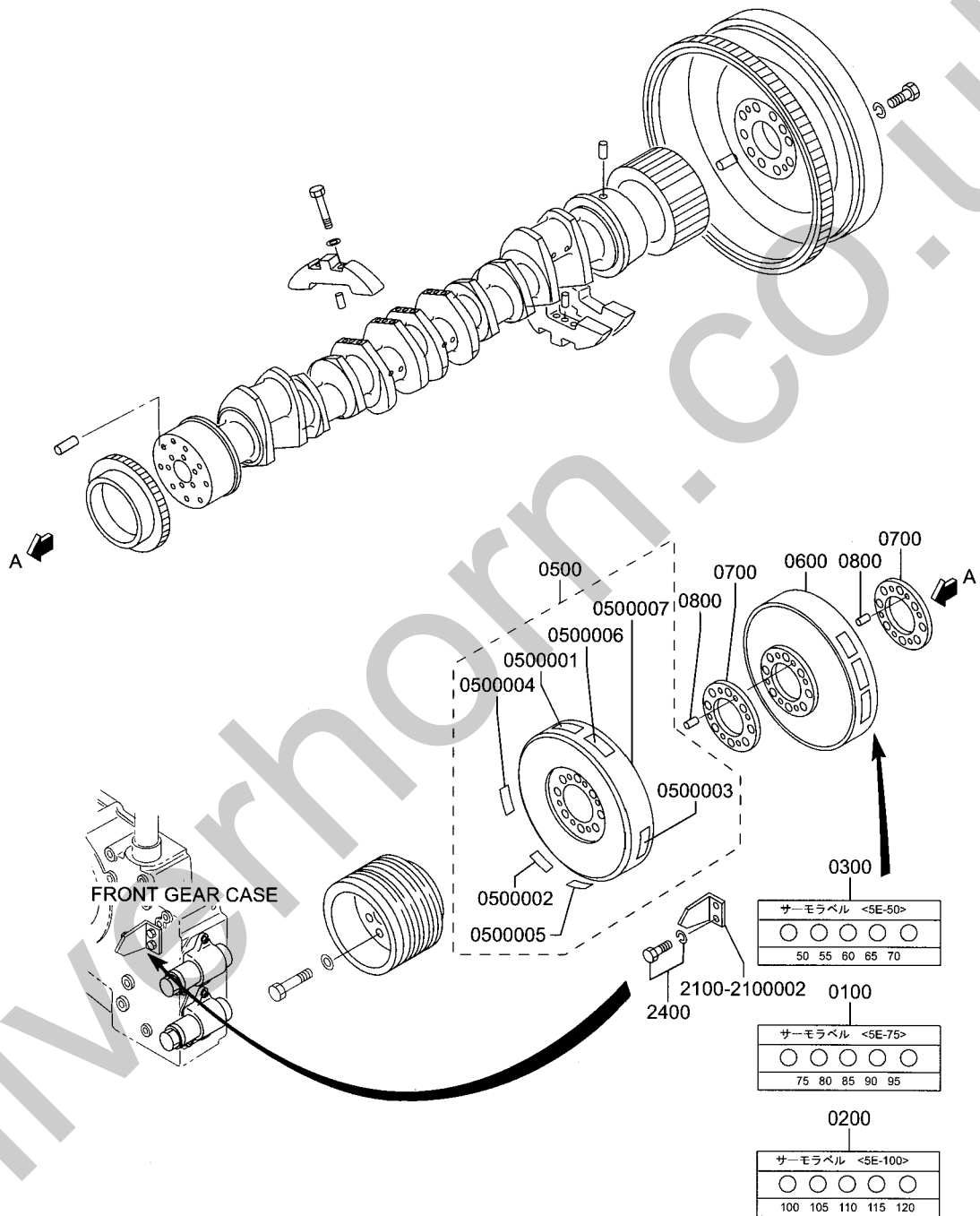

P35B0-220 DAMPER

REF. -NO	PART NO	R / P	S C E N G	PART NAME & DESCRIPTION	MODEL & QTY		APPLICABLE SERIAL NO.	
					50Hz	60Hz	FROM@-	-@UPTO
0100	32522-04100			THERMO LABEL, 75-95 OPTION	1	1		
0200	32522-04200			THERMO LABEL, 100-120 OPTION	1	1		
0300	32522-04300			THERMO LABEL, 50-70 OPTION	1	1		
0500	35B22-01010			DAMPER ASSY. C, H	1	1		
0500001	35B22-04100			SEAL, TIMING	1	1		
0500002	35B22-04200			SEAL, TIMING	1	1		
0500003	35B22-04300			SEAL, TIMING	1	1		
0500004	35B22-04400			SEAL, TIMING	1	1		
0500005	35B22-04500			SEAL, TIMING	1	1		
0500006	35B22-04600			SEAL, TIMING	1	1		
0500007	*			DAMPER, HASSE, FR.	1	1		
0600	37722-01200			DAMPER, HASSE, RE.	1	1		
0700	37722-10500			SPACER, DAMPER 20MM	2	2		
0800	32307-02500			PIN	2	2		
2100	35B22-00800			POINTER	1	1		
2100001	*			PLATE	1	1		
2100002	*			RIB	1	1		
2400	F1805-12020			BOLT WASHER ASSEMBLE	2	2		

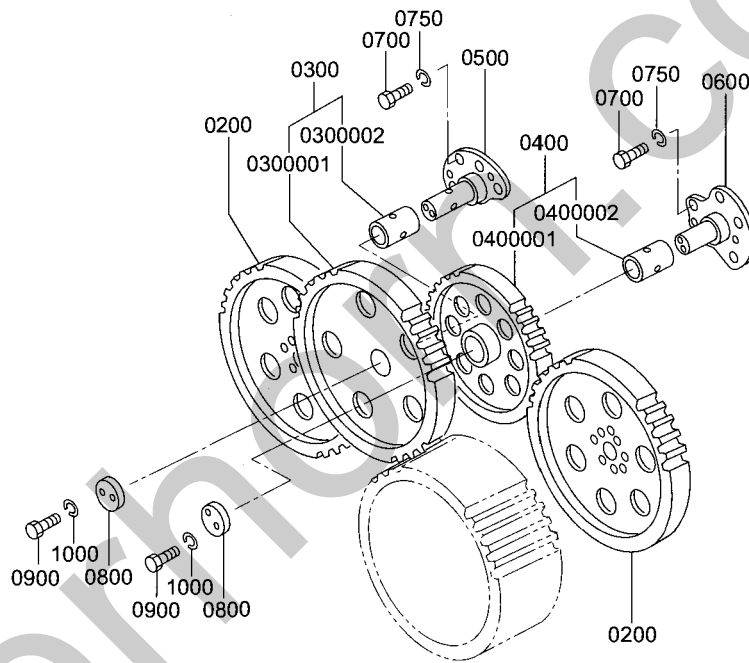

P35B0-230 TIMING GEAR

REF. -NO	PART NO	R / P	S C E N Q G	PART NAME & DESCRIPTION	MODEL & QTY		APPLICABLE SERIAL NO.	
					50Hz	60Hz	FROM@-	-@UPTO
0200	35B23-11200			GEAR, CAMSHAFT Z=72	2	2		
0300	35B23-11030			IDLER GEAR ASSY. Z=70&35	1	1		
0300001	*			GEAR, IDLER	1	1		
0300002	35C23-04100			BUSHING	1	1		
0400	35B23-11010			IDLER GEAR ASSY. Z=57	1	1		
0400001	*			GEAR, IDLER	1	1		
0400002	37123-03400			BUSHING	1	1		
0500	35C23-23501			SHAFT, IDLER	1	1		
0600	35B23-13502			SHAFT, IDLER	1	1		
0700	F1035-12030			BOLT	8	8		
0750	37525-07901			WASHER, SK5, M12	8	8		
0800	32423-03800			PLATE	2	2		
0900	F1035-10025			BOLT	4	4		
1000	34A48-02100			WASHER, SCM435, M10	4	4		

P35B0-250

FR. ACCESSORY DRIVE

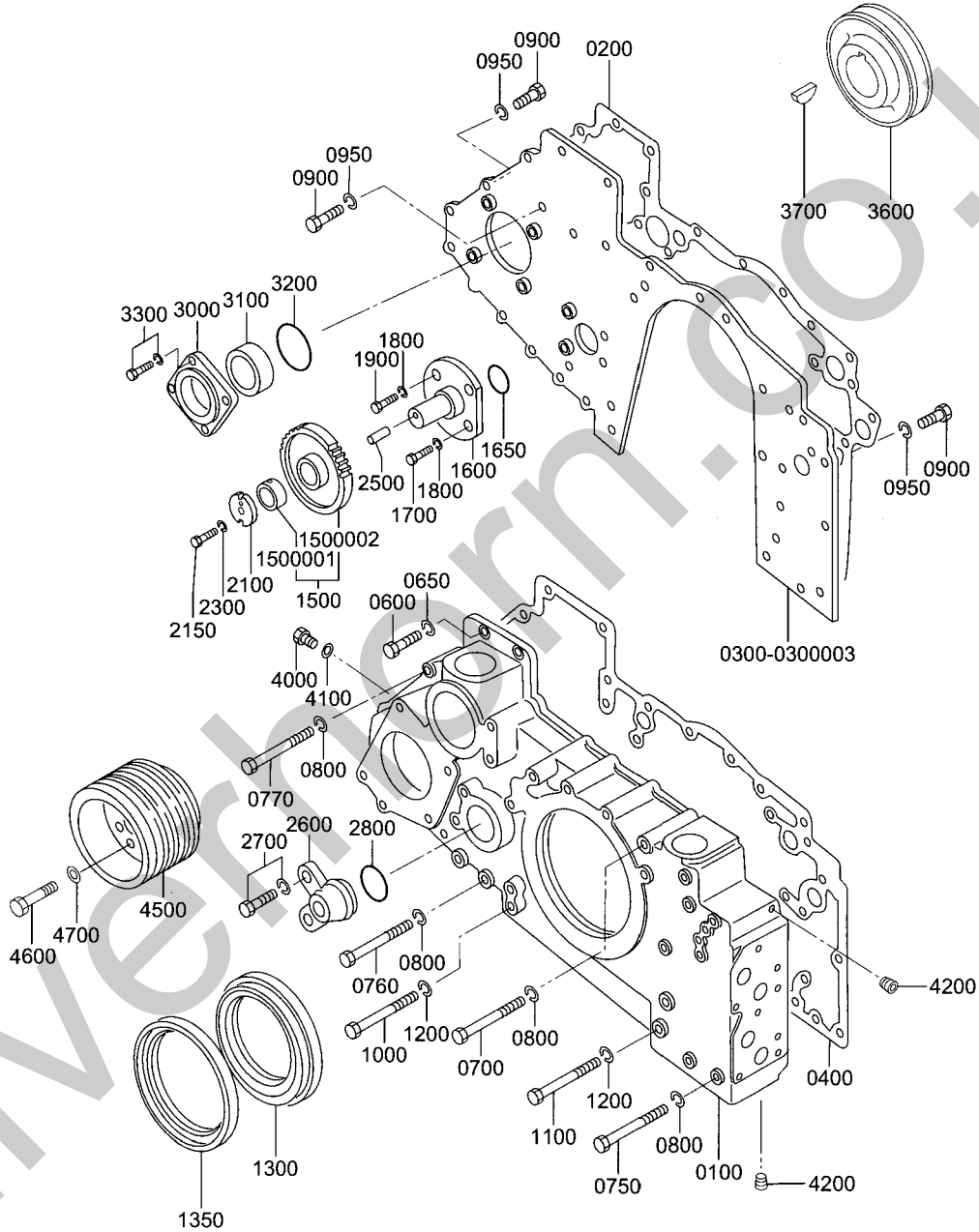

P35B0-250 FR. ACCESSORY DRIVE

REF. -NO	PART NO	R / P	S E N G	PART NAME & DESCRIPTION	MODEL & QTY		APPLICABLE SERIAL NO.	
					50Hz	60Hz	FROM@-	@UPTO
0100	35B25-20101			CASE, GEAR. FRONT	1	1		
0200	35B25-00200			PACKING, A	1	1		
0300	35B25-10303			PLATE, FR	1	1		
0300001	*			O-RING	6	6		
0300002	*			PLATE	1	1		
0300003	*			BOSS PLATE	6	6		
0400	35B25-00400			PACKING, B	1	1		
0600	F1035-12045			BOLT	2	2		
0650	F2515-12000			WASHER SPRING	2	2		
0700	05978-12155			BOLT	12	12		
0750	05978-12140			BOLT	2	2		
0760	F1035-12100			BOLT	2	2		
0770	F1035-12110			BOLT	1	1		
0800	F2515-12000			WASHER SPRING	17	17		
0900	F1035-12025			BOLT	15	15		
0950	F2515-12000			WASHER SPRING	15	15		
1000	F1035-16120			BOLT	2	2		
1100	05978-16160			BOLT	2	2		
1200	31201-71800			WASHER	4	4		
1300	37425-08201			SLINGER, FR.	1	1		
1350	37511-04300			SEAL OIL	1	1		
1500	37725-03010			IDLER GEAR ASSY FR Z=56	1	1		
1500001	37123-03400			BUSHING	1	1		
1500002	*			GEAR, IDLER, FR.	1	1		
1600	35B25-03101			SHAFT, IDLER, FR.	1	1		
1650	05507-20600			O-RING	1	1		
1700	F1035-12035			BOLT	2	2		
1800	F2515-12000			WASHER SPRING	4	4		
1900	F1035-12025			BOLT	2	2		
2100	35B25-03300			PLATE, THRUST	1	1		
2150	F1035-16030			BOLT	1	1		
2300	F2515-16000			WASHER SPRING	2	2		
2500	F2846-06000			PIN DOWEL	1	1		
2600	37723-04900			COVER	1	1		
2700	F1805-12025			BOLT WASHER ASSEMBLE	3	3		
2800	05507-20600			O-RING	1	1		
3000	35B25-10900			COVER, BEARING, W/P.	1	1		
3100	F3015-06523			SEAL OIL	1	1		
3200	05507-21250			O-RING	1	1		
3300	F1805-12025			BOLT WASHER ASSEMBLE	4	4		
3600	37725-14101			PULLEY, DYNAMO	1	1		
3700	F2870-10032			KEY WOODRUFF	1	1		
4000	F5000-24000			PLUG DRAIN	1	1		
4100	05946-02401			WASHER SEALING	1	1		
4200	04827-71700			PLUG TAPERED	2	2		
4500	35B25-02501			PULLEY, CRANKSHAFT	1	1		
4600	05978-22190			BOLT	8	8		
4700	33707-11701			WASHER	8	8		

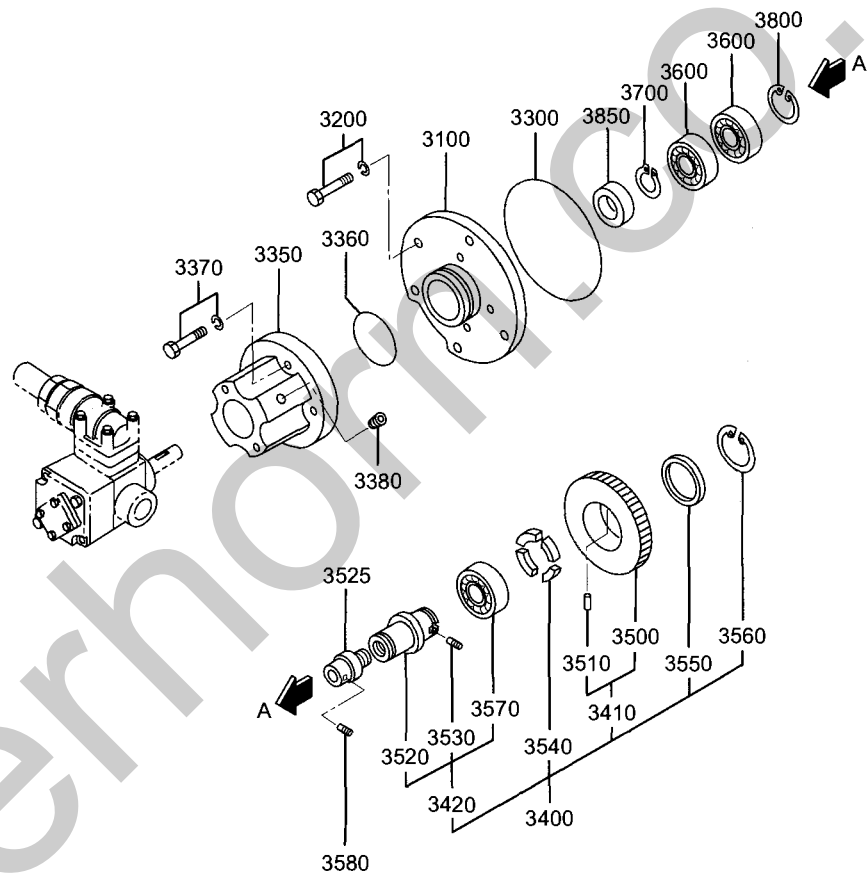

P35B0-253

RE. ACCESSORY DRIVE

REF. -NO	PART NO	R / P	S E N G	PART NAME & DESCRIPTION	MODEL & QTY		APPLICABLE SERIAL NO.	
					50Hz	60Hz	FROM@-	-@UPTO
3100	35C25-36101			CASE, DRIVE, F/P	1	1		
3200	F1805-12030			BOLT WASHER ASSEMBLE	5	5		
3300	05507-21150			O-RING	1	1		
3350	35C25-16501			CASE, OIL/SEAL, F/P	1	1		
3360	05507-20750			O-RING	1	1		
3370	F1805-10035			BOLT WASHER ASSEMBLE	4	4		
3380	F5005-17001			PLUG TAPER	1	1		
3400	*			DRIVE GEAR ASSY, F/P	1	1		
3410	35C25-16020			D/GEAR ASSY, F/P	1	1		
3420	35C25-36030			D/SHAFT ASSY, F/P	1	1		
3500	*			GEAR, DRIVE, F/P	1	1		
3510	32525-05800			PIN	2	2		
3520	*			SHAFT, DRIVE, F/P	1	1		
3525	35C25-07400			SHAFT, ADAPTER	1	1		
3530	32525-05700			PIN	2	2		
3540	34A25-07800			RUBBER, GOV. PSG, FKM	4	4		
3550	32525-05900			WASHER, W/W	1	1		
3560	F3200-04000			RING SNAP	1	1		
3570	F8004-06008			BEARING BALL	1	1		
3580	05950-06008			SCREW SET	1	1		
3600	F8004-06008			BEARING BALL	2	2		
3700	F3200-04000			RING SNAP	1	1		
3800	F3202-06800			RING SNAP	1	1		
3850	F3015-03823			SEAL OIL	1	1		

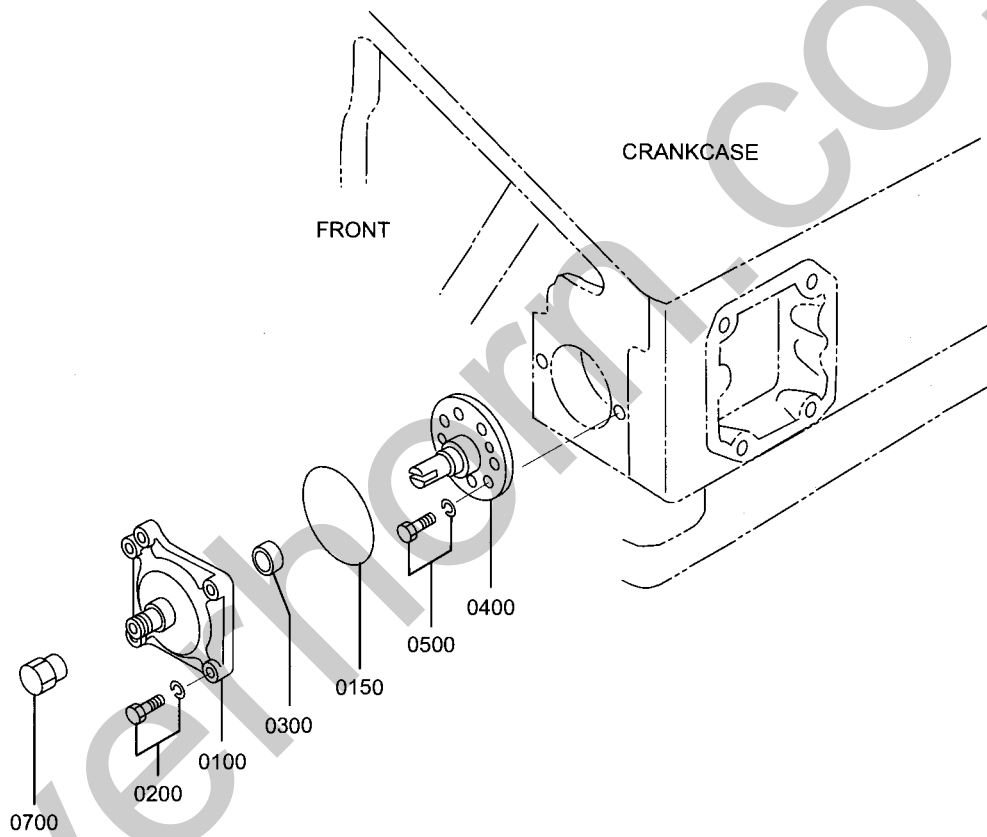

P35B0-255

HOURLY TACHOMETER

REF. -NO	PART NO	R / P	S E N G	PART NAME & DESCRIPTION	MODEL & QTY		APPLICABLE SERIAL NO.	
					50Hz	60Hz	FROM@-	@UPTO
0100	35C25-01100			CASE, OIL SEAL U/I.	1	1		
0150	05507-21150			O-RING	1	1		
0200	F1805-12025			BOLT WASHER ASSEMBLE	4	4		
0300	F3003-01831			SEAL OIL	1	1		
0400	35C25-02100			COUPLING, U/I. 12A3	1	1		
0500	F1805-12020			BOLT WASHER ASSEMBLE	4	4		
0700	37525-03700			NUT CAP	1	1		

# P35B0-300-001 INLET SYSTEM

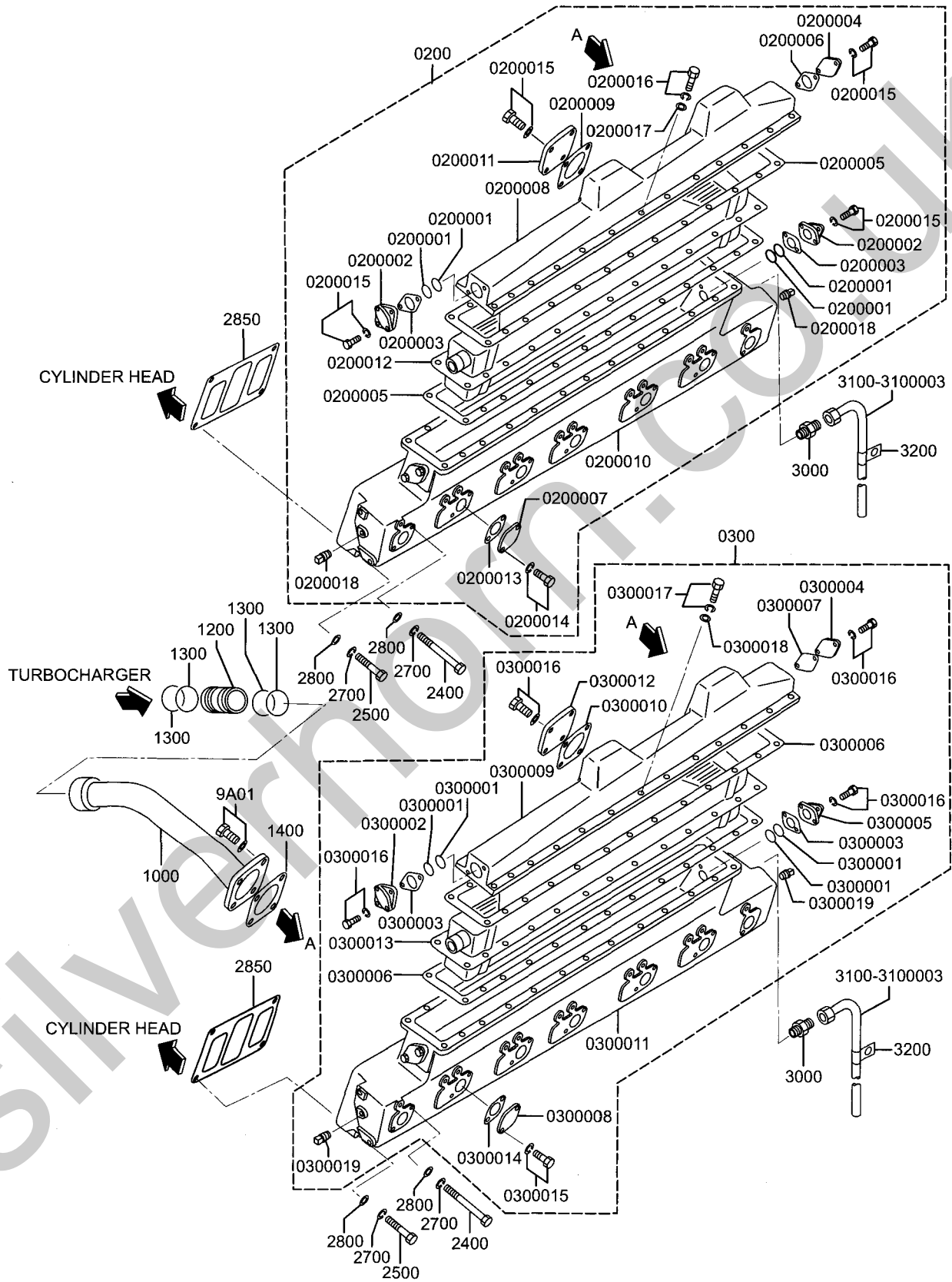

P35B0-300-001 INLET SYSTEM

REF. -NO	PART NO	R / P	S C E N G	PART NAME & DESCRIPTION	MODEL & QTY		APPLICABLE SERIAL NO.	
					50Hz	60Hz	FROM@-	-@UPTO
0200	35B30-30010			INTER COOLER R. H ASS	1	1		
0200001	05507-00360			O-RING	4	4		
0200002	32530-04500			CONNECTOR	2	2		
0200003	32530-14600			PACKING, AIR	2	2		
0200004	32630-04900			FLANGE	1	1		
0200005	32630-15600			GASKET, AIR COOLER	2	2		
0200006	32630-15800			GASKET, AIR	1	1		
0200007	33546-06900			COVER	6	6		
0200008	35B30-00200			COVER, A/C.	1	1		
0200009	35B30-00800			GASKET	1	1		
0200010	35B30-20100			MANIFOLD, INLET	1	1		
0200011	35C30-02201			COVER	1	1		
0200012	35C30-13100			ELEMENT, AIR COOLER	1	1		
0200013	37530-20500			PACKING, AIR	6	6		
0200014	F1805-12030			BOLT WASHER ASSEMBLE	12	12		
0200015	F2005-10025			BOLT WASHER ASSEMBLE	10	10		
0200016	F2005-10045			BOLT WASHER ASSEMBLE	26	26		
0200017	F2500-10000			WASHER PLAIN	26	26		
0200018	F5006-10000			PLUG TAPER	4	4		
0300	35B30-30020			INTER COOLER L. H ASS	1	1		
0300001	05507-00360			O-RING	4	4		
0300002	32530-04500			CONNECTOR	1	1		
0300003	32530-14600			PACKING, AIR	2	2		
0300004	32630-04900			FLANGE	1	1		
0300005	32630-05700			CONNECTOR	1	1		
0300006	32630-15600			GASKET, AIR COOLER	2	2		
0300007	32630-15800			GASKET, AIR	1	1		
0300008	33546-06900			COVER	6	6		
0300009	35B30-00200			COVER, A/C.	1	1		
0300010	35B30-00800			GASKET	1	1		
0300011	35B30-20100			MANIFOLD, INLET	1	1		
0300012	35C30-02201			COVER	1	1		
0300013	35C30-13100			ELEMENT, AIR COOLER	1	1		
0300014	37530-20500			PACKING, AIR	6	6		
0300015	F1805-12030			BOLT WASHER ASSEMBLE	12	12		
0300016	F2005-10025			BOLT WASHER ASSEMBLE	10	10		
0300017	F2005-10045			BOLT WASHER ASSEMBLE	26	26		
0300018	F2500-10000			WASHER PLAIN	26	26		
0300019	F5006-10000			PLUG TAPER	4	4		
1000	35B30-36101			DUCT, INLET	2	2		
1200	35B30-06600			JOINT, D95X88	2	2		
1300	35A30-00100			O-RING	8	8		
1400	35B30-00800			GASKET	2	2		
2400	05978-10180			BOLT	24	24		
2500	05978-10110			BOLT	24	24		
2700	F2515-10000			WASHER SPRING	48	48		
2800	F2500-10000			WASHER PLAIN	56	56		
2850	35C30-21100			PACKING, AIR	12	12		
3000	F4540-06300			CONNECTOR	2	2		
3100	45954-30100			PIPE, OIL	2	2		

# P35B0-300-001 INLET SYSTEM

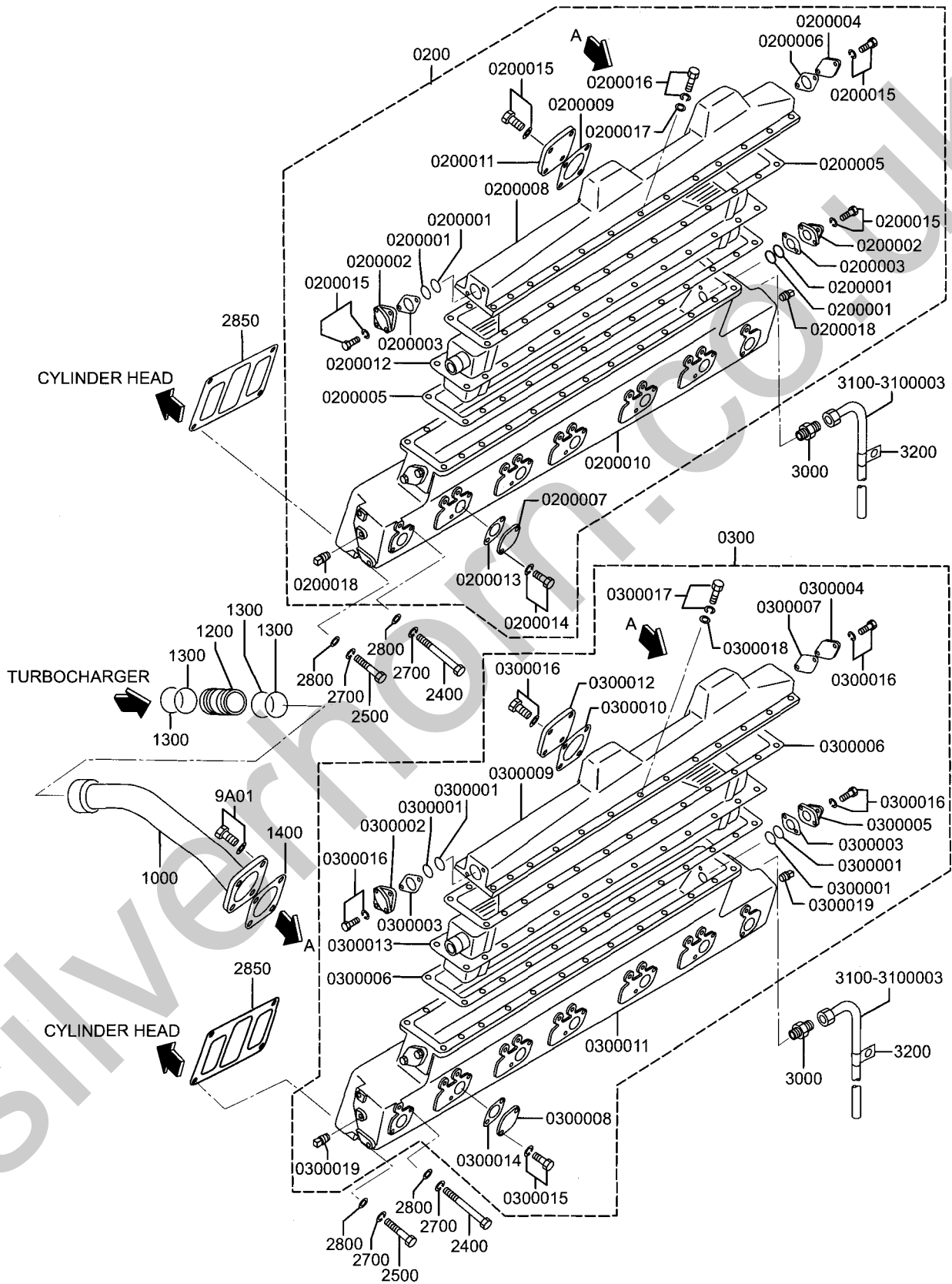

P35B0-300-001 INLET SYSTEM

REF. -NO	PART NO	R / P	S E N G Q	PART NAME & DESCRIPTION	MODEL & QTY		APPLICABLE SERIAL NO.	
					50Hz	60Hz	FROM@-	@UPTO
3100001	*			PIPE OIL	1	1		
3100002	*			NIPPLE	1	1		
3100003	*			NUT, UNION	1	1		
3200	05317-40600			CLIP	4	4		
9A01	F2005-10045			BOLT WASHER ASSEMBLE	8	8		

P35B0-300-002 INLET SYSTEM

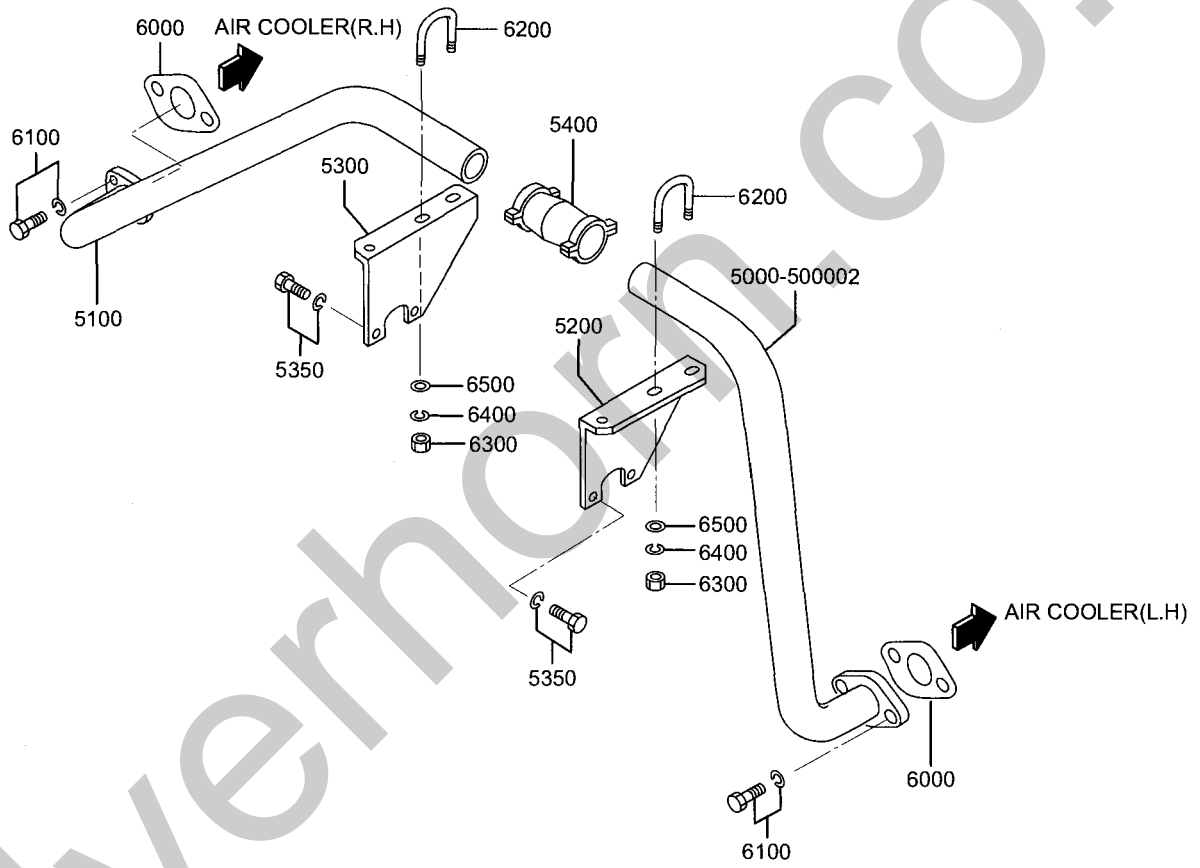

P35B0-300-002 INLET SYSTEM

REF. -NO	PART NO	R / P	S C E N Q G	PART NAME & DESCRIPTION	MODEL & QTY		APPLICABLE SERIAL NO.	
					50Hz	60Hz	FROM@-	-@UPTO
5000	35B30-13100			PIPE, AIR BALANCE LH	1	1		
5000001	*			FLANGE	1	1		
5000002	*			PIPE	1	1		
5100	35B30-13200			PIPE, AIR BALANCE RH	1	1		
5200	35B30-23300			STAY, PIPE L. H	1	1		
5300	35B30-23400			STAY, PIPE R. H	1	1		
5350	F1805-10030			BOLT WASHER ASSEMBLE	4	4		
5400	04826-40040			COUPLING	1	1		
6000	32530-14800			PACKING	2	2		
6100	F1805-10030			BOLT WASHER ASSEMBLE	4	4		
6200	45612-62800			BOLT	2	2		
6300	F2300-08000			NUT	4	4		
6400	F2515-08000			WASHER SPRING	4	4		
6500	F2500-08000			WASHER PLAIN	4	4		

P35B0-300-003 INLET SYSTEM

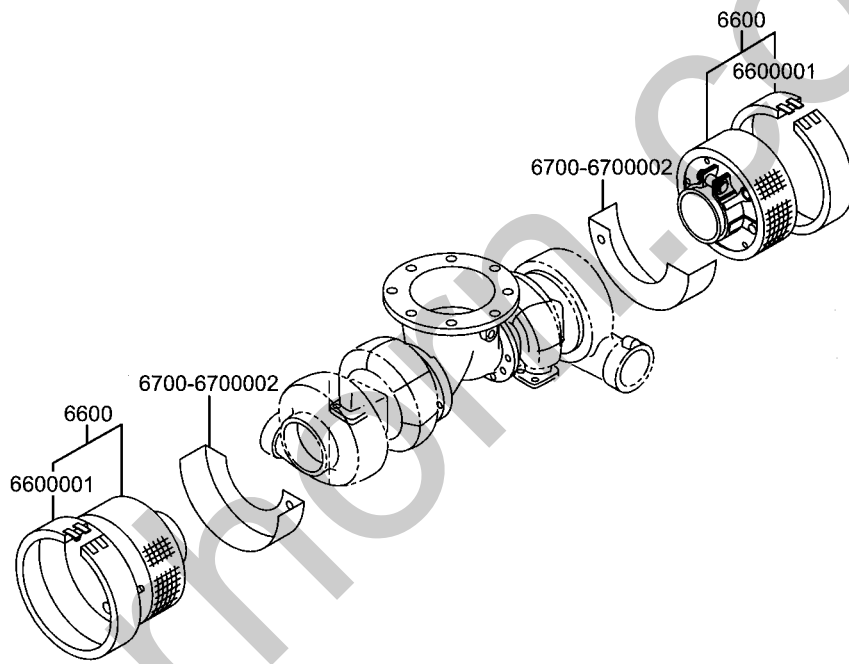

P35B0-300-003 INLET SYSTEM

REF. -NO	PART NO	R / P	S C E N G Q	PART NAME & DESCRIPTION	MODEL & QTY		APPLICABLE SERIAL NO.	
					50Hz	60Hz	FROM@-	-@UPTO
6600	49182-54111			SILENCER ASSY (TD13)	2	2		
6600001	49182-54151			PRECLEANER	2	2		
6700	45688-72600			COVER SILENCER	2	2		
6700001	*			PLATE	1	1		
6700002	*			PLATE	1	1		

P35B0-320

EXHAUST SYSTEM-A

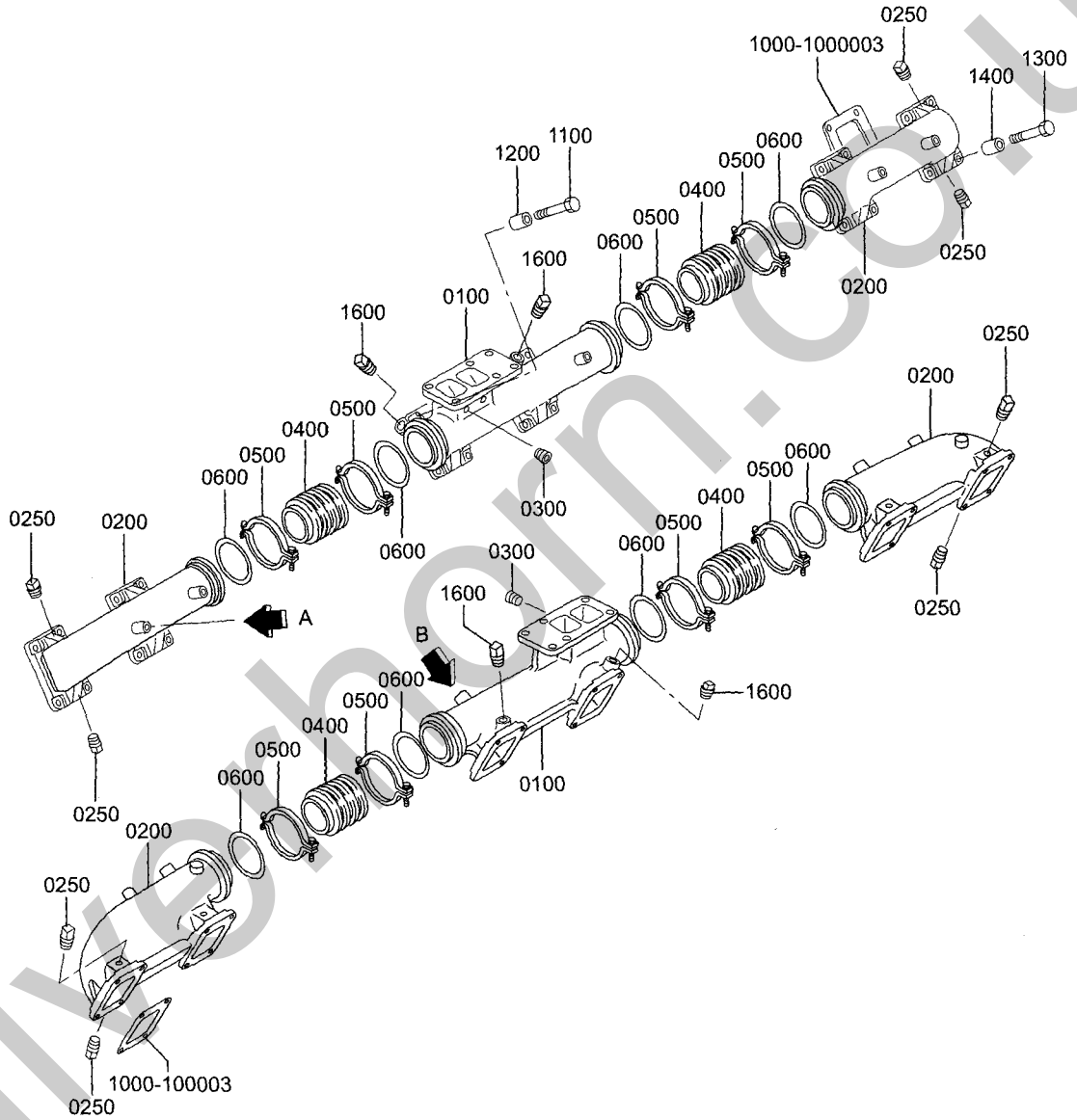

P35B0-320

EXHAUST SYSTEM-A

REF. -NO	PART NO	R / P	S E N G Q	PART NAME & DESCRIPTION	MODEL & QTY		APPLICABLE SERIAL NO.	
					50Hz	60Hz	FROM@-	@UPTO
0100	35B32-30100			MANIFOLD, EXH. CTR.	2	2		
0200	35B32-30200			MANIFOLD, EXH.	4	4		
0250	F5006-10000			PLUG TAPER	20	20		
0300	F5005-10001			PLUG TAPER	2	2		
0400	37532-30600			JOINT, FLEXIBLE	4	4		
0500	49184-14000			COUPLING ASSY	8	8		
0600	32532-01700			GASKET JOINT	8	8		
1000	35B32-00700			GASKET, C/H-E/M.	12	12		
1000001	*			PLATE (A)	12	12		
1000002	*			PLATE (B)	12	12		
1000003	*			SHEET	12	12		
1100	32532-07340			BOLT	4	4		
1200	34747-02600			SPACER	4	4		
1300	32532-07370			BOLT	44	44		
1400	32532-00900			SPACER	44	44		
1600	F5006-13000			PLUG TAPER	4	4		

P35B0-321

EXHAUST SYSTEM-B

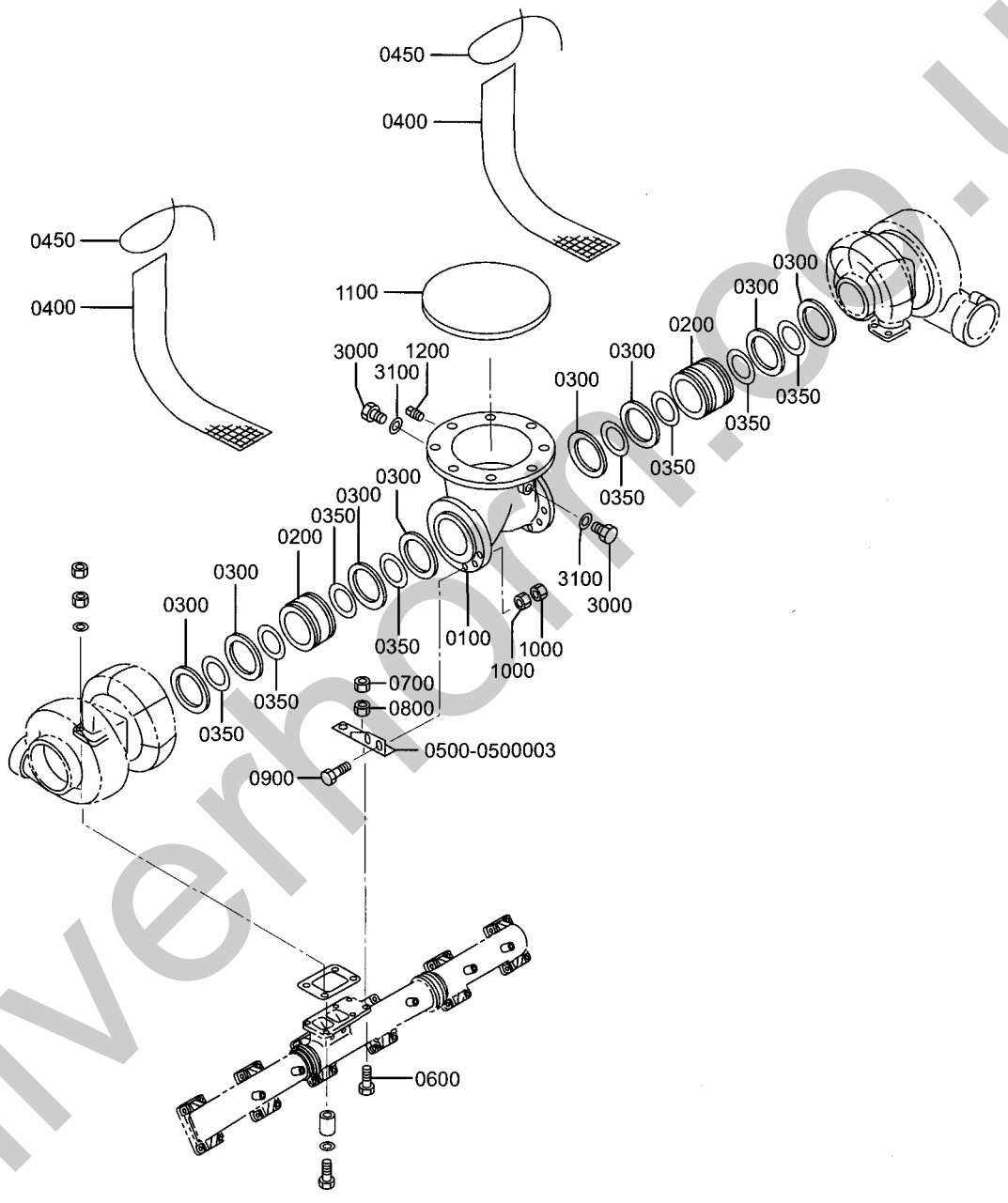

P35B0-321

EXHAUST SYSTEM-B

REF. -NO	PART NO	R / P	S C E N G Q	PART NAME & DESCRIPTION	MODEL & QTY		APPLICABLE SERIAL NO.	
					50Hz	60Hz	FROM@-	-@UPTO
0100	35B32-00900			PIPE, EXHAUST	1	1		
0200	35B32-13500			JOINT, 4GROOVE	2	2		
0300	35B32-03101			RING, SEAL OUTER	8	8		
0350	35B32-03201			RING, SEAL INNER	8	8		
0400	36246-03900			INSULATOR, HEAT. SAKAI	1	1		
0450	37232-00423			WIRE	1	1		
0500	35B32-01100			BRACKET	2	2		
0500001	*			PLATE	2	2		
0500002	*			PLATE	2	2		
0500003	*			RIB	2	2		
0600	07707-12040			BOLT	4	4		
0700	F2300-12000			NUT	4	4		
0800	F2320-12000			NUT JAM	4	4		
0900	F1035-12045			BOLT	4	4		
1000	F2300-12000			NUT	8	8		
1100	32532-08101			COVER EXHAUST	1	1		
1200	F5006-10000			PLUG TAPER	1	1		
3000	41232-04100			PLUG, SCREW	3	3		
3100	41232-03900			GASKET	3	3		

P35B0-323 EXHAUST COVER

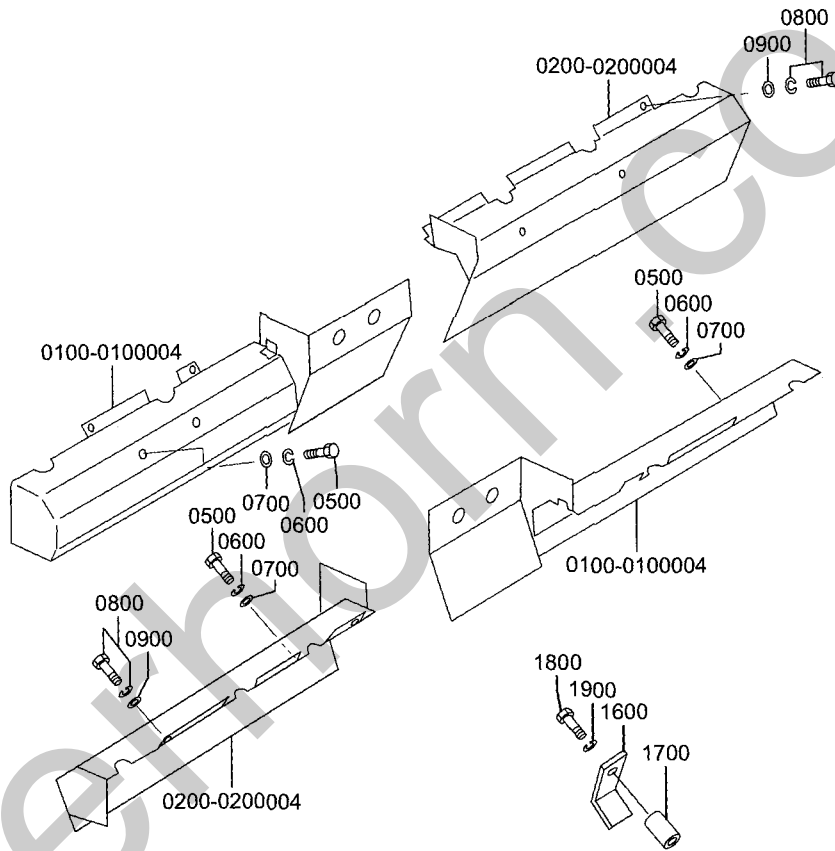

P35B0-323 EXHAUST COVER

REF. -NO	PART NO	R / P	S C E N Q G	PART NAME & DESCRIPTION	MODEL & QTY		APPLICABLE SERIAL NO.	
					50Hz	60Hz	FROM@-	@UPTO
0100	35B32-22101			INSULATOR, A	2	2		
0100001	*			RIVET	2	2		
0100002	*			PLATE	2	2		
0100003	*			PLATE	2	2		
0100004	*			SEAT	2	2		
0200	35B32-22201			INSULATOR, B	2	2		
0200001	*			RIVET	2	2		
0200002	*			PLATE	2	2		
0200003	*			PLATE	2	2		
0200004	*			SEAT	2	2		
0500	32532-07320			BOLT	10	10		
0600	F2515-10000			WASHER SPRING	10	10		
0700	F2500-10000			WASHER PLAIN	10	10		
0800	F1805-10016			BOLT WASHER ASSEMBLE	8	8		
0900	F2500-10000			WASHER PLAIN	8	8		
1600	35B32-12900			INSULATOR, E	3	3		
1700	92055-01500			COLLOR	3	3		
1800	07707-10045			BOLT	3	3		
1900	F2515-10000			WASHER SPRING	3	3		

P35B0-330-001 TURBO CHARGER

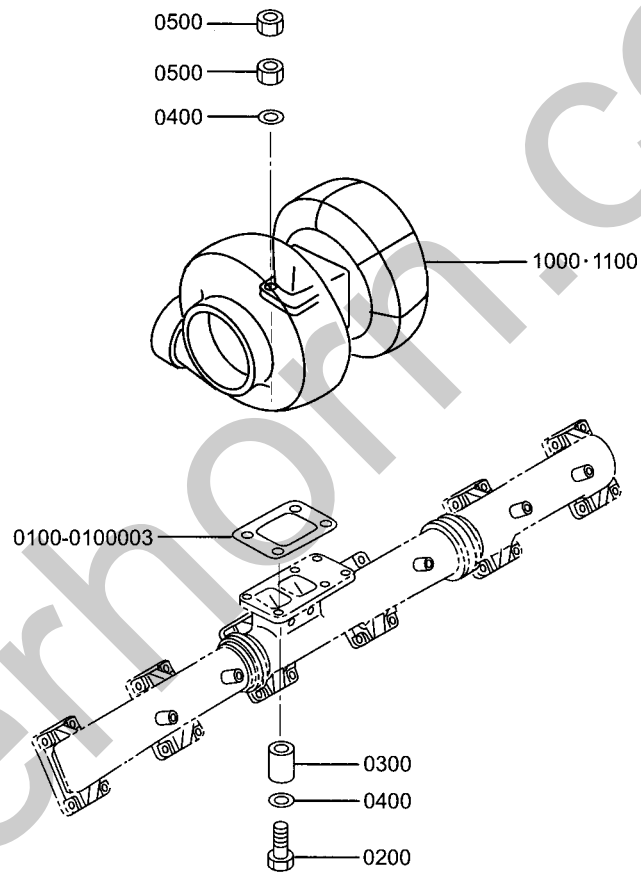

P35B0-330-001 TURBO CHARGER

REF. -NO	PART NO	R / P	S C E N Q G	PART NAME & DESCRIPTION	MODEL & QTY		APPLICABLE SERIAL NO.	
					50Hz	60Hz	FROM@-	@UPTO
0100	35B32-00400			GASKET, T/C. TD	2	2		
0100001	*			PLATE (A)	2	2		
0100002	*			PLATE (B)	2	2		
0100003	*			SHEET	2	2		
0200	32532-06485			BOLT	8	8		
0300	37733-03800			SPACER	8	8		
0400	37733-13900			WASHER	16	16		
0500	87033-42700			NUT	16	16		
1000	49182-03910			TD13L TURBOCHARGER ASSY	.	2		
1100	49182-03920			TD13L TURBOCHARGER ASSY	2	.		

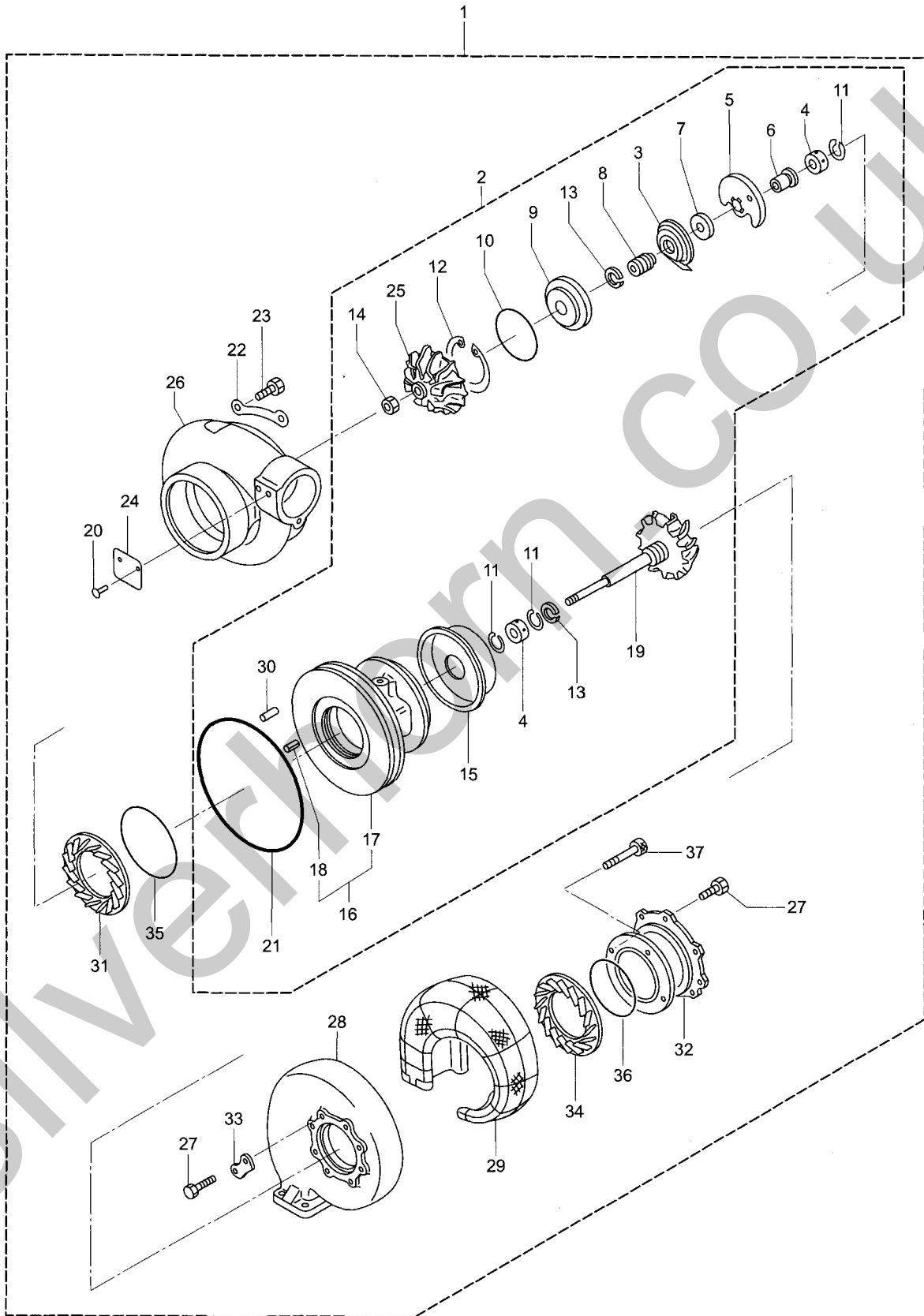

P35B0-330-002 TURBO CHARGER (TD13L-41Q22V-N27.5)

REF. -NO	PART NO	R / P	S C E N Q G	PART NAME & DESCRIPTION	MODEL & QTY		APPLICABLE SERIAL NO.	
					50Hz	60Hz	FROM@-	-@UPTO
1	49182-03920			TURBOCHARGER ASSY 1500RPM	2	.		
2	49182-07060			CARTRIDGE ASSY	2	.		
3	49181-22200			DEFLECTOR, OIL	2	.		
4	49181-21100			BEARING	4	.		
5	49181-21600			BEARING, THRUST	2	.		
6	49181-42400			RING, THRUST	2	.		
7	49181-42300			RING, THRUST	2	.		
8	49181-42100			SLEEVE, FLINGER	2	.		
9	49181-22500			INSERT	2	.		
10	49181-22600			O-RING	2	.		
11	49181-22300			RING, SNAP	6	.		
12	49162-23200			RING, SNAP	2	.		
13	49181-23100			RING, PISTON	4	.		
14	49181-42230			NUT, LOCK	2	.		
15	49182-19300			PLATE, BACK TURBINE	2	.		
16	49182-25620			HOUSING ASSY, BEARING	2	.		
17	*			HOUSING, BEARING	2	.		
18	*			PIN, SPRING	2	.		
19	49182-30130			ROTOR ASSY	2	.		
20	00665-02048			RIVET, SCREW	4	.		
21	49181-22700			O-RING	2	.		
22	49181-23500			PLATE, LOCK	8	.		
23	49181-23700			BOLT	16	.		
24	*			NAME-PLATE	2	.		
25	49182-45040			WHEEL, COMPRESSOR	2	.		
26	49182-53020			COVER, COMPRESSOR	2	.		
27	49182-18000			BOLT	32	.		
28	49182-17130			TURBINE-HOUSING	2	.		
29	49182-17301			LAGGING	2	.		
30	*			PIN, DOWEL	2	.		
31	49182-60940			DIFFUSER	2	.		
32	49182-17230			FLANGE	2	.		
33	49182-17280			PLATE, CLAMP	8	.		
34	49182-17600			RING, NOZZLE	2	.		
35	49174-22700			O-RING	2	.		
36	49182-18300			RING, WIRE	2	.		
37	49182-18200			BOLT	8	.		

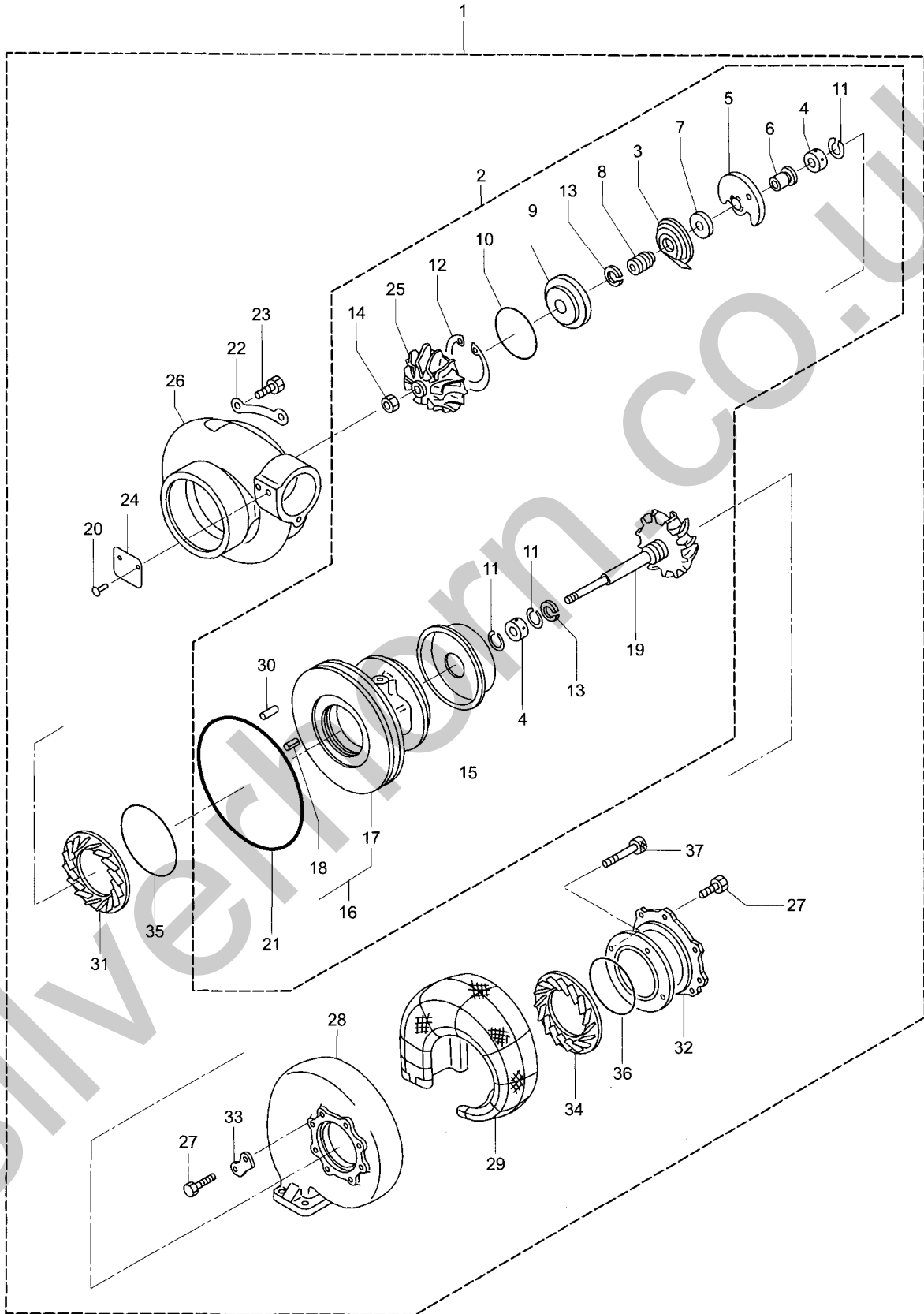

P35B0-330-003 TURBO CHARGER (TD13L-45Q22V-N30)

REF. -NO	PART NO	R / P	S C E N G Q	PART NAME & DESCRIPTION	MODEL & QTY		APPLICABLE SERIAL NO.
					50Hz	60Hz	FROM@- @UPTO
1	49182-03910			TURBOCHARGER ASSY 1800RPM	.	2	
2	49182-07030			CARTRIDGE ASSY	.	2	
3	49181-22200			DEFLECTOR, OIL	.	2	
4	49181-21100			BEARING	.	4	
5	49181-21600			BEARING, THRUST	.	2	
6	49181-42400			RING, THRUST	.	2	
7	49181-42300			RING, THRUST	.	2	
8	49181-42100			SLEEVE, FLINGER	.	2	
9	49181-22500			INSERT	.	2	
10	49181-22600			O-RING	.	2	
11	49181-22300			RING, SNAP	.	6	
12	49162-23200			RING, SNAP	.	2	
13	49181-23100			RING, PISTON	.	4	
14	49181-42230			NUT, LOCK	.	2	
15	49182-19300			PLATE, BACK TURBINE	.	2	
16	49182-25620			HOUSING ASSY, BEARING	.	2	
17	*			HOUSING, BEARING	.	2	
18	*			PIN, SPRING	.	2	
19	49182-30110			ROTOR ASSY	.	2	
20	00665-02048			RIVET, SCREW	.	4	
21	49181-22700			O-RING	.	2	
22	49181-23500			PLATE, LOCK	.	8	
23	49181-23700			BOLT	.	16	
24	*			NAME-PLATE	.	2	
25	49182-45010			WHEEL, COMPRESSOR	.	2	
26	49182-53010			COVER, COMPRESSOR	.	2	
27	49182-18000			BOLT	.	32	
28	49182-17130			TURBINE-HOUSING	.	2	
29	49182-17301			LAGGING	.	2	
30	*			PIN, DOWEL	.	2	
31	49182-60910			DIFFUSER	.	2	
32	49182-17230			FLANGE	.	2	
33	49182-17280			PLATE, CLAMP	.	8	
34	49182-17600			RING, NOZZLE	.	2	
35	49174-22700			O-RING	.	2	
36	49182-18300			RING, WIRE	.	2	
37	49182-18200			BOLT	.	8	

# P35B0-350 OIL PUMP

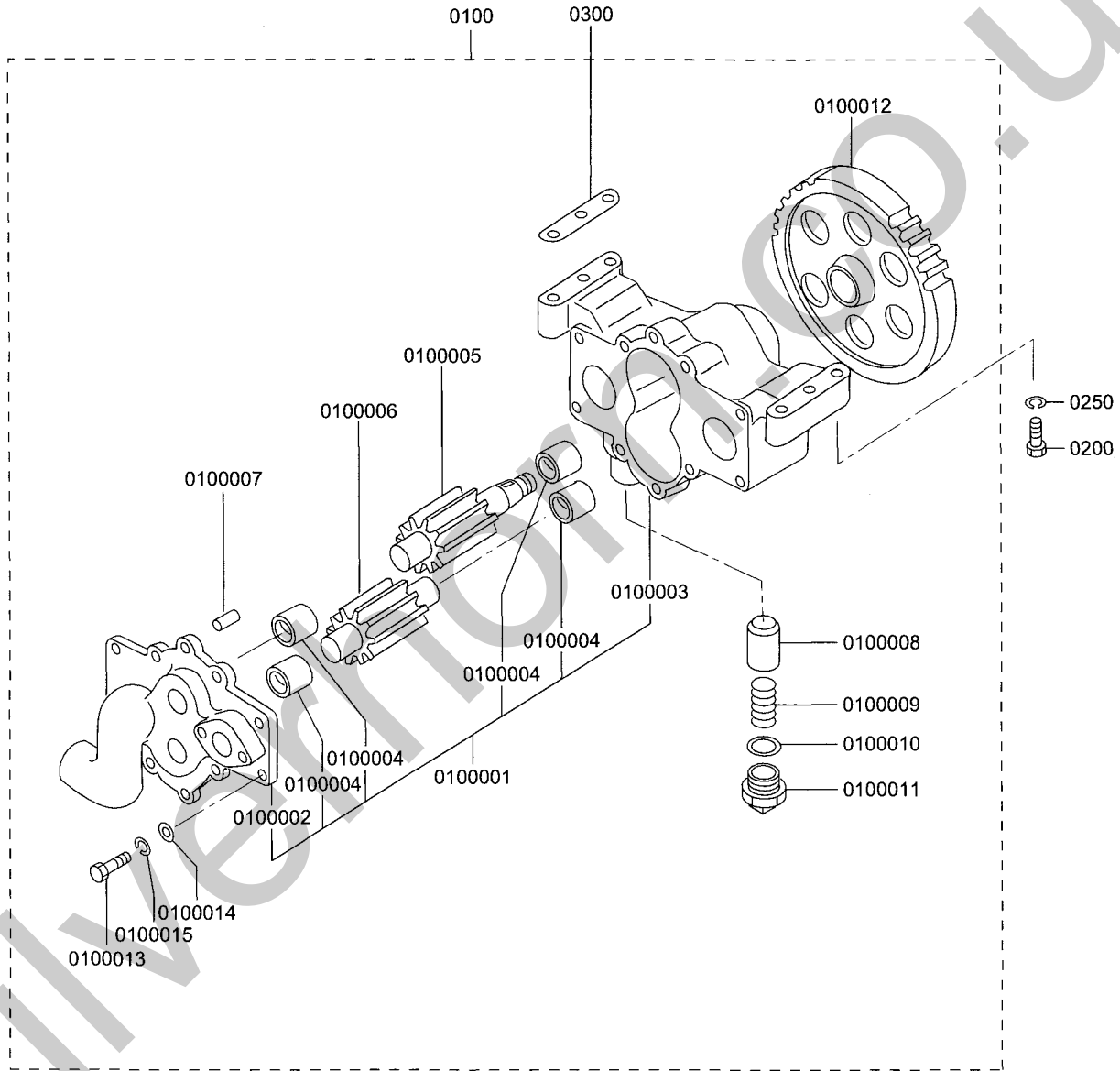

P35B0-350 OIL PUMP

REF. -NO	PART NO	R / P	S C E N G	PART NAME & DESCRIPTION	MODEL & QTY		APPLICABLE SERIAL NO.	
					50Hz	60Hz	FROM@-	@UPTO
0100	35B35-20010			OIL PUMP ASSY	1	1		
0100001	35B35-11010			BODY & COVER ASSY	1	1		
0100002	*			COVER, OIL PUMP	1	1		
0100003	*			BODY, OIL PUMP	1	1		
0100004	*			BUSHING	4	4		
0100005	35B35-11500			GEAR, DRIVE Z=11	1	1		
0100006	35B35-11600			GEAR, DRIVE Z=11	1	1		
0100007	35B35-11700			PIN, DOWEL	2	2		
0100008	35B35-11800			VALVE, SAFETY	1	1		
0100009	35B35-11900			SPRING, SAFETY VALVE	1	1		
0100010	35B35-12100			SHIM, SAFETY VALVE	2	2		
0100011	35B35-12200			PLUG, SAFETY VALVE	1	1		
0100012	35B35-21400			GEAR, DRIVE Z=64	1	1		
0100013	F1155-10030			BOLT	8	8		
0100014	F2500-10000			WASHER PLAIN	8	8		
0100015	F2515-10000			WASHER SPRING	8	8		
0200	F1035-12050			BOLT	4	4		
0250	F2515-10000			WASHER SPRING	4	4		
0300	35B35-00900			SHIM, O/P AR	2	2		

P35B0-360

OIL STRAINER PIPING

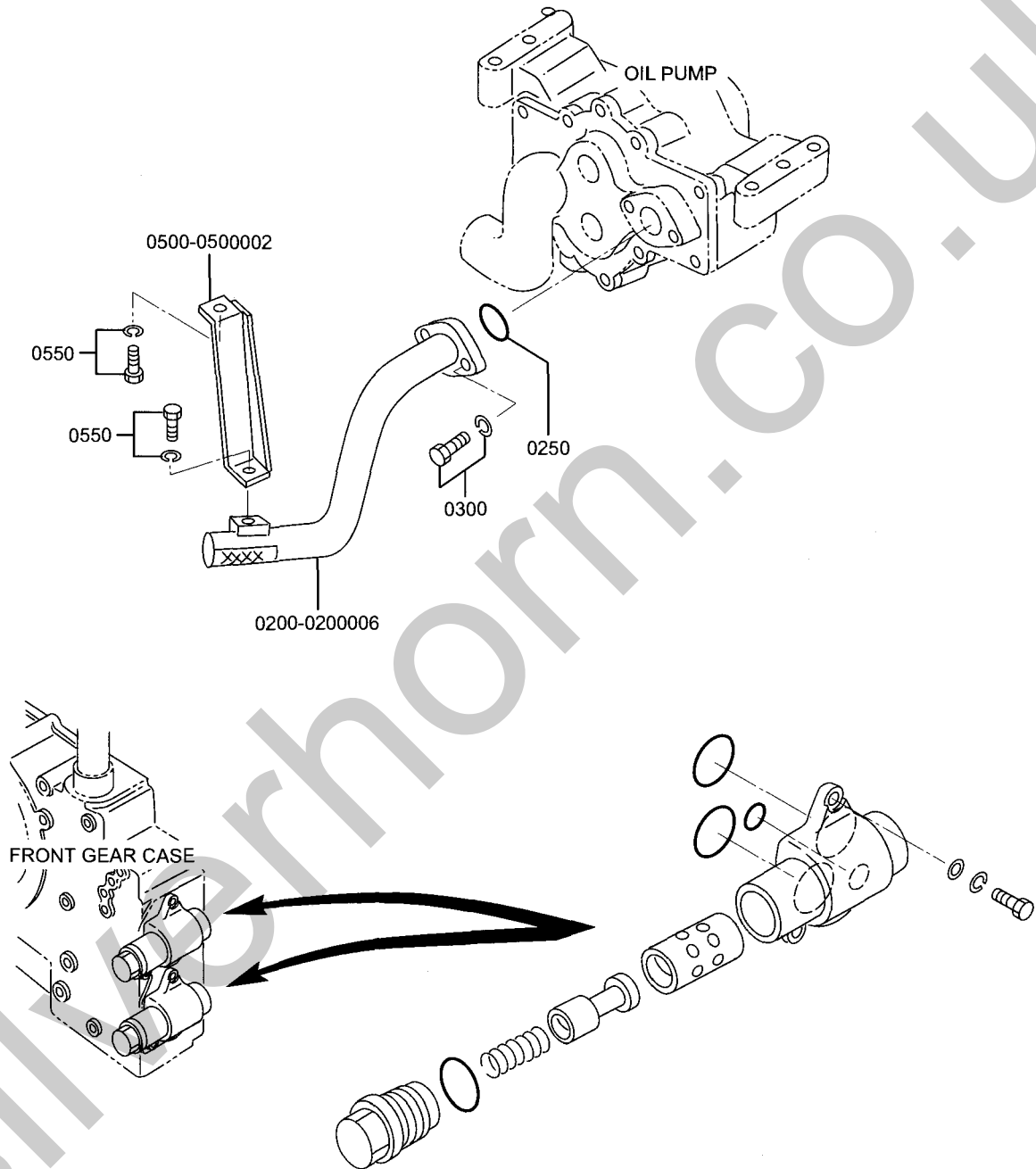

P35B0-360 OIL STRAINER PIPING

REF. -NO	PART NO	R / P	S C E N Q G	PART NAME & DESCRIPTION	MODEL & QTY		APPLICABLE SERIAL NO.	
					50Hz	60Hz	FROM@-	@UPTO
0200	35B36-11100			STRAINER	1	1		
0200001	*			PIPE	1	1		
0200002	*			STAY	1	1		
0200003	*			NUT, PROJECT	1	1		
0200004	*			FLANGE	1	1		
0200005	*			STRAINER	1	1		
0200006	*			PLATE	1	1		
0250	05507-20800			O-RING	1	1		
0300	F1805-12030			BOLT WASHER ASSEMBLE	2	2		
0500	35B36-11201			STAY, STRAINER	1	1		
0500001	*			PLATE	1	1		
0500002	*			RIB	1	1		
0550	F1805-10025			BOLT WASHER ASSEMBLE	2	2		

P35B0-361

OIL FILTER PIPING

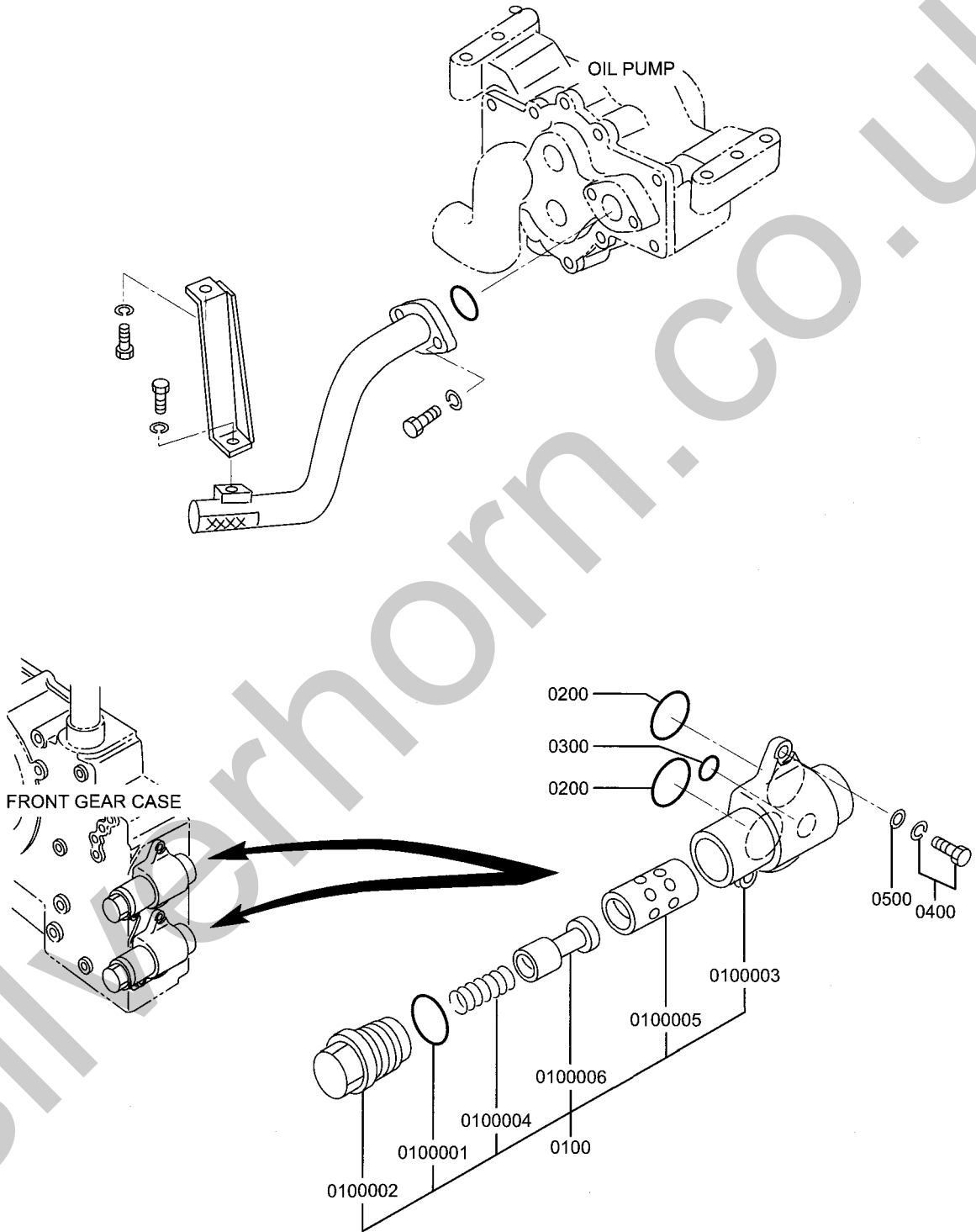

P35B0-361 OIL FILTER PIPING

REF. -NO	PART NO	R / P	S C E N Q G	PART NAME & DESCRIPTION	MODEL & QTY		APPLICABLE SERIAL NO.	
					50Hz	60Hz	FROM@-	@UPTO
0100	34A36-22021			VALVE ASSY, RELIEF.	2	2		
0100001	05507-10420			O-RING	2	2		
0100002	34A36-02200			PLUG REL/VAL	2	2		
0100003	34A36-12300			CASE, RELIEF VALVE	2	2		
0100004	37536-14400			SPRING RELIEF VALVE	2	2		
0100005	37536-24500			SLEEVE RELIEF VALVE	2	2		
0100006	37536-34200			VALVE, RELIEF	2	2		
0200	05507-20350			O-RING	4	4		
0300	05507-10150			O-RING	2	2		
0400	F1805-10030			BOLT WASHER ASSEMBLE	6	6		
0500	F2500-10000			WASHER PLAIN	6	6		

P35B0-362-001

OIL SYSTEM PARTS

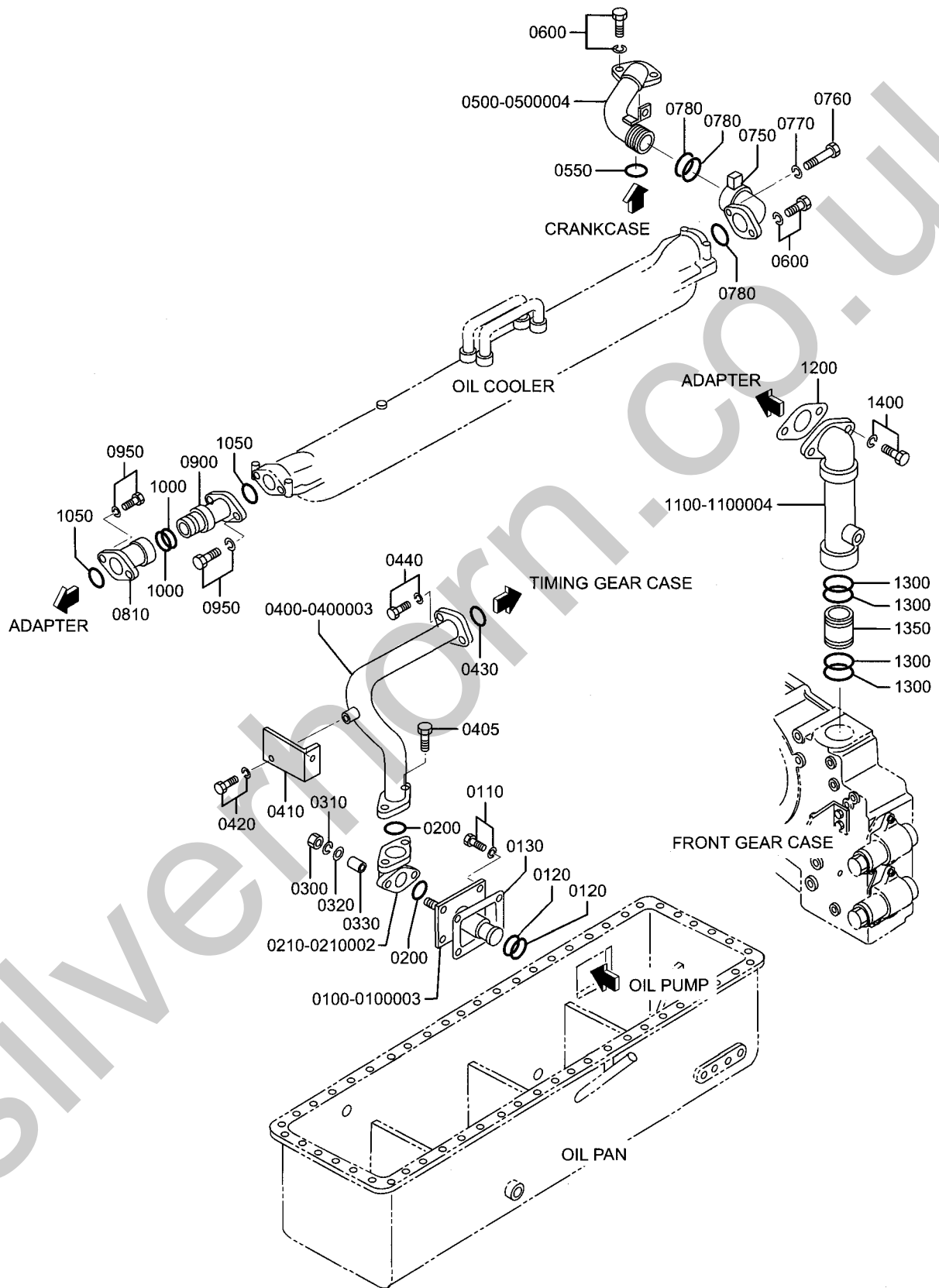

P35B0-362-001

OIL SYSTEM PARTS

REF. -NO	PART NO	R / P	S E N G	PART NAME & DESCRIPTION	MODEL & QTY		APPLICABLE SERIAL NO.	
					50Hz	60Hz	FROM@-	-@UPTO
0100	35B36-05100			CONNECTOR, A	1	1		
0100001	*			PLATE	1	1		
0100002	*			CONNECTOR	1	1		
0100003	*			STUD	2	2		
0110	F1805-10025			BOLT WASHER ASSEMBLE	4	4		
0120	05507-10480			O-RING	2	2		
0130	32307-37502			GASKET, SIDE OIL	1	1		
0200	05507-20600			O-RING	2	2		
0210	37A36-00400			CONNECTOR	1	1		
0210001	*			HELISERT	2	2		
0210002	*			CONNECTOR	1	1		
0300	F2300-12000			NUT	2	2		
0310	F2515-12000			WASHER SPRING	2	2		
0320	F2500-12000			WASHER PLAIN	2	2		
0330	58814-10401			SPACER	2	2		
0400	35B36-15300			PIPE, OIL O/P-T/G	1	1		
0400001	*			FLANGE	2	2		
0400002	*			BOSS WELD	1	1		
0400003	*			PIPE	1	1		
0405	F1035-12055			BOLT	2	2		
0410	35B36-05400			STAY	1	1		
0420	F1805-12020			BOLT WASHER ASSEMBLE	1	1		
0430	05507-20600			O-RING	1	1		
0440	F1805-12030			BOLT WASHER ASSEMBLE	2	2		
0500	35B36-22200			PIPE, G/C-O/C	1	1		
0500001	*			PIPE	1	1		
0500002	*			PLATE	1	1		
0500003	*			PIPE JOINT	1	1		
0500004	*			CONNECTOR	1	1		
0550	05507-20550			O-RING	1	1		
0600	F1805-12030			BOLT WASHER ASSEMBLE	3	3		
0750	35B36-22600			CONNECTOR	1	1		
0760	F1035-12100			BOLT	2	2		
0770	F2515-12000			WASHER SPRING	2	2		
0780	05507-20550			O-RING	3	3		
0810	35B36-02301			CONNECTOR, A	1	1		
0900	35B36-02401			CONNECTOR, B	1	1		
0950	F1805-12030			BOLT WASHER ASSEMBLE	4	4		
1000	05507-10480			O-RING	2	2		
1050	05507-20550			O-RING	2	2		
1100	35B36-22500			PIPE, A/D-T/G. CASE. FR	1	1		
1100001	*			BOSS	1	1		
1100002	*			PIPE	1	1		
1100003	*			CONNECTOR	1	1		
1100004	*			JOINT	1	1		
1200	35B36-02900			GASKET, OIL	1	1		
1300	05507-20550			O-RING	4	4		
1350	35B36-02800			CONNECTOR	1	1		
1400	F1805-12025			BOLT WASHER ASSEMBLE	2	2		

P35B0-362-002

OIL SYSTEM PARTS

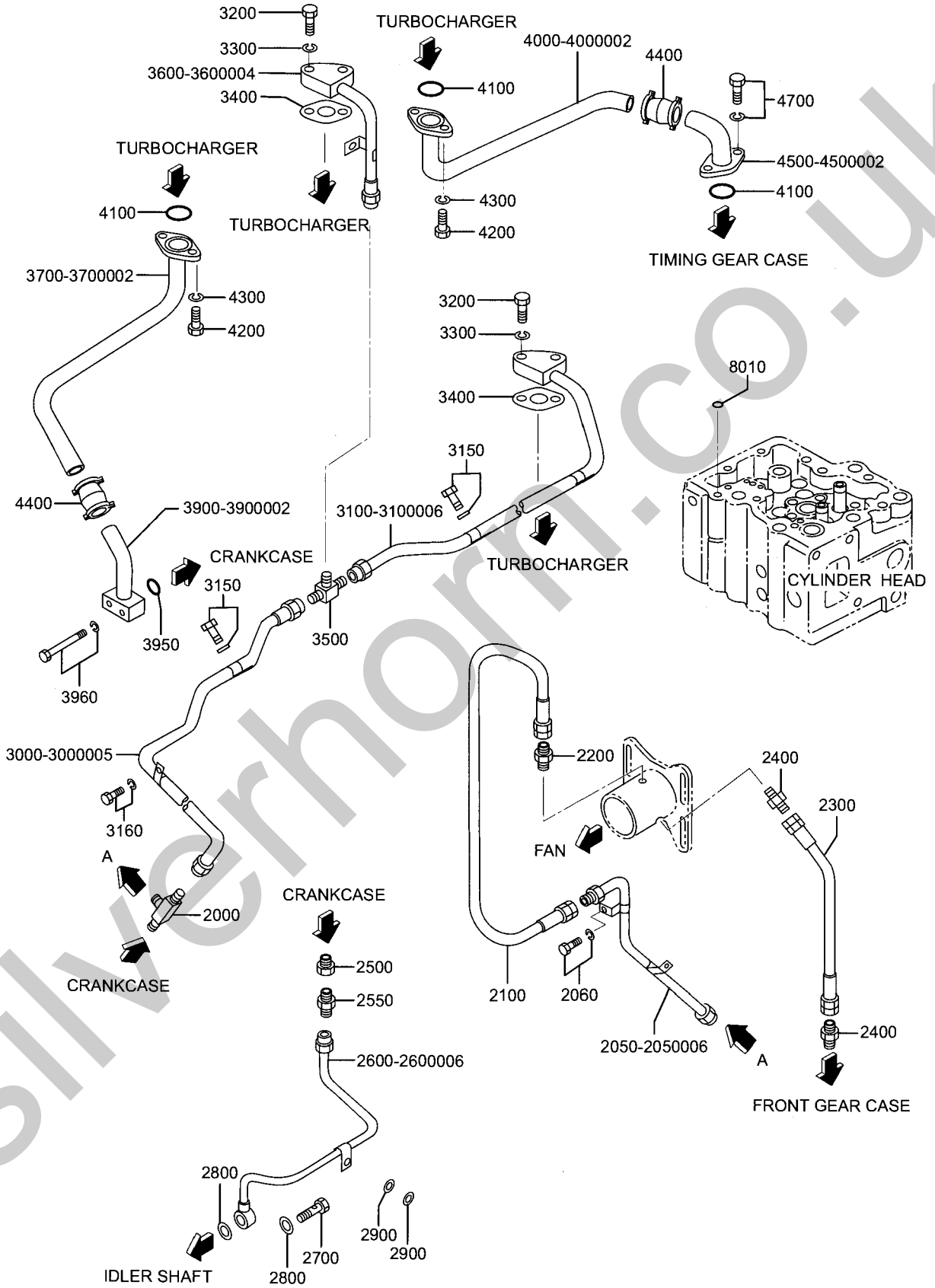

P35B0-362-002

OIL SYSTEM PARTS

REF. -NO	PART NO	R / P	S C E N G	PART NAME & DESCRIPTION	MODEL & QTY		APPLICABLE SERIAL NO.	
					50Hz	60Hz	FROM@-	-@UPTO
2000	35B36-03300			CONNECTOR	1	1		
2050	35B36-03200			PIPE, FAN	1	1		
2050001	*			PIPE	1	1		
2050002	*			TUBE, VINYL	2	2		
2050003	*			CLAMP	2	2		
2050004	*			NIPPLE	1	1		
2050005	*			NUT, UNION	1	1		
2050006	*			CONNECTOR	1	1		
2060	F1805-10020			BOLT WASHER ASSEMBLE	2	2		
2100	07770-04030			PIPE FLEXIBLE	1	1		
2200	37136-13700			CONNECTOR	1	1		
2300	45951-13047			PIPE FLEXIBLE	1	1		
2400	00434-15011			CONNECTOR	2	2		
2500	64393-46700			CONNECTOR	1	1		
2550	F4540-06300			CONNECTOR	1	1		
2600	35B36-23100			PIPE, OIL. FR. IDLER/S.	1	1		
2600001	*			CLIP, D6. 35	1	1		
2600002	*			PIPE	1	1		
2600003	*			CLAMP	1	1		
2600004	*			JOINT EYE	1	1		
2600005	*			NIPPLE	1	1		
2600006	*			NUT, UNION	1	1		
2700	F4610-10000			BOLT EYE	1	1		
2800	05946-01001			WASHER SEALING	2	2		
2900	F2500-12000			WASHER PLAIN	2	2		
3000	35B36-33402			PIPE, OIL. T/G. A	1	1		
3000001	*			CLIP, D12	2	2		
3000002	*			PIPE	1	1		
3000003	*			CLAMP	2	2		
3000004	*			NIPPLE	2	2		
3000005	*			NUT, UNION	2	2		
3100	35B36-53501			PIPE, OIL. T/G. C	1	1		
3100001	*			CONNECTOR	1	1		
3100002	*			CLIP, D12	2	2		
3100003	*			PIPE	1	1		
3100004	*			CLAMP	2	2		
3100005	*			NIPPLE	1	1		
3100006	*			NUT, UNION	1	1		
3150	F1805-10020			BOLT WASHER ASSEMBLE	3	3		
3160	F1805-10030			BOLT WASHER ASSEMBLE	1	1		
3200	F1155-10045			BOLT	4	4		
3300	F2515-10000			WASHER SPRING	4	4		
3400	35C36-02900			PACKING	2	2		
3500	F4580-12000			T-JOINT	1	1		
3600	35B36-23601			PIPE, OIL. T/G. B	1	1		
3600001	*			CONNECTOR	1	1		
3600002	*			PIPE	1	1		
3600003	*			NIPPLE	1	1		
3600004	*			NUT, UNION	1	1		
3700	35B36-43700			PIPE, DRAIN. FR. T/G. A	1	1		

P35B0-362-002

OIL SYSTEM PARTS

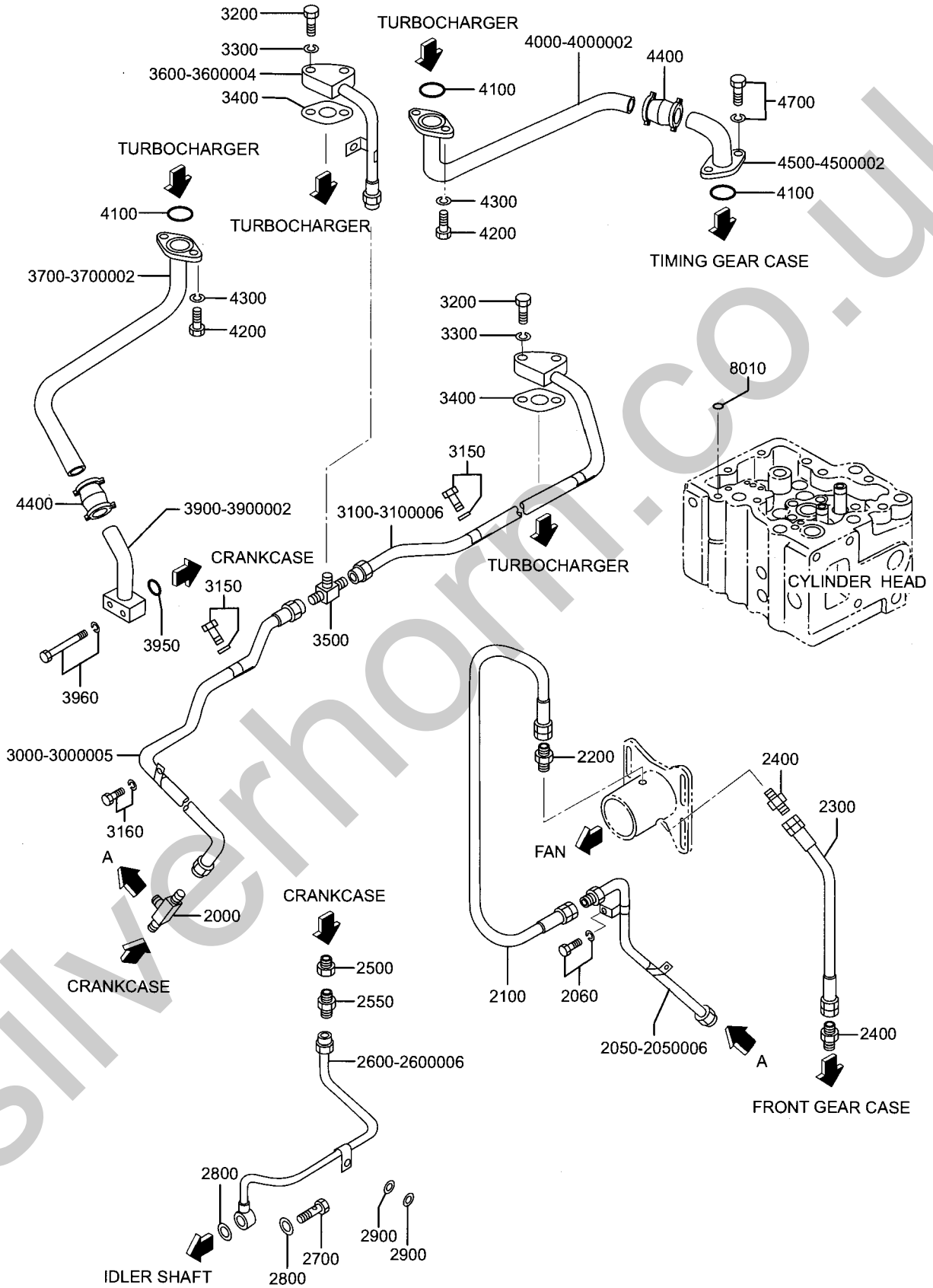

P35B0-362-002

OIL SYSTEM PARTS

REF. -NO	PART NO	R / P	S C E N G Q	PART NAME & DESCRIPTION	MODEL & QTY		APPLICABLE SERIAL NO.
					50Hz	60Hz	FROM@- @UPTO
3700001	*			FLANGE	1	1	
3700002	*			PIPE	1	1	
3900	35B36-43801			PIPE, DRAIN. FR. T/C. B	1	1	
3900001	*			PIPE	1	1	
3900002	*			BOX	1	1	
3950	05507-10220			O-RING	1	1	
3960	F1805-10050			BOLT WASHER ASSEMBLE	2	2	
4000	35B36-53900			PIPE, DRAIN. RE. T/C. A	1	1	
4000001	*			FLANGE	1	1	
4000002	*			PIPE	1	1	
4100	05507-20300			O-RING	3	3	
4200	F1155-10030			BOLT	4	4	
4300	F2515-10000			WASHER SPRING	4	4	
4400	04826-42025			COUPLING	2	2	
4500	35B36-34100			PIPE, DRAIN. RE. T/C. B	1	1	
4500001	*			FLANGE	1	1	
4500002	*			PIPE	1	1	
4700	F1805-10030			BOLT WASHER ASSEMBLE	2	2	
8010	35C01-01900			O-RING	12	12	

P35B0-390 OIL COOLER

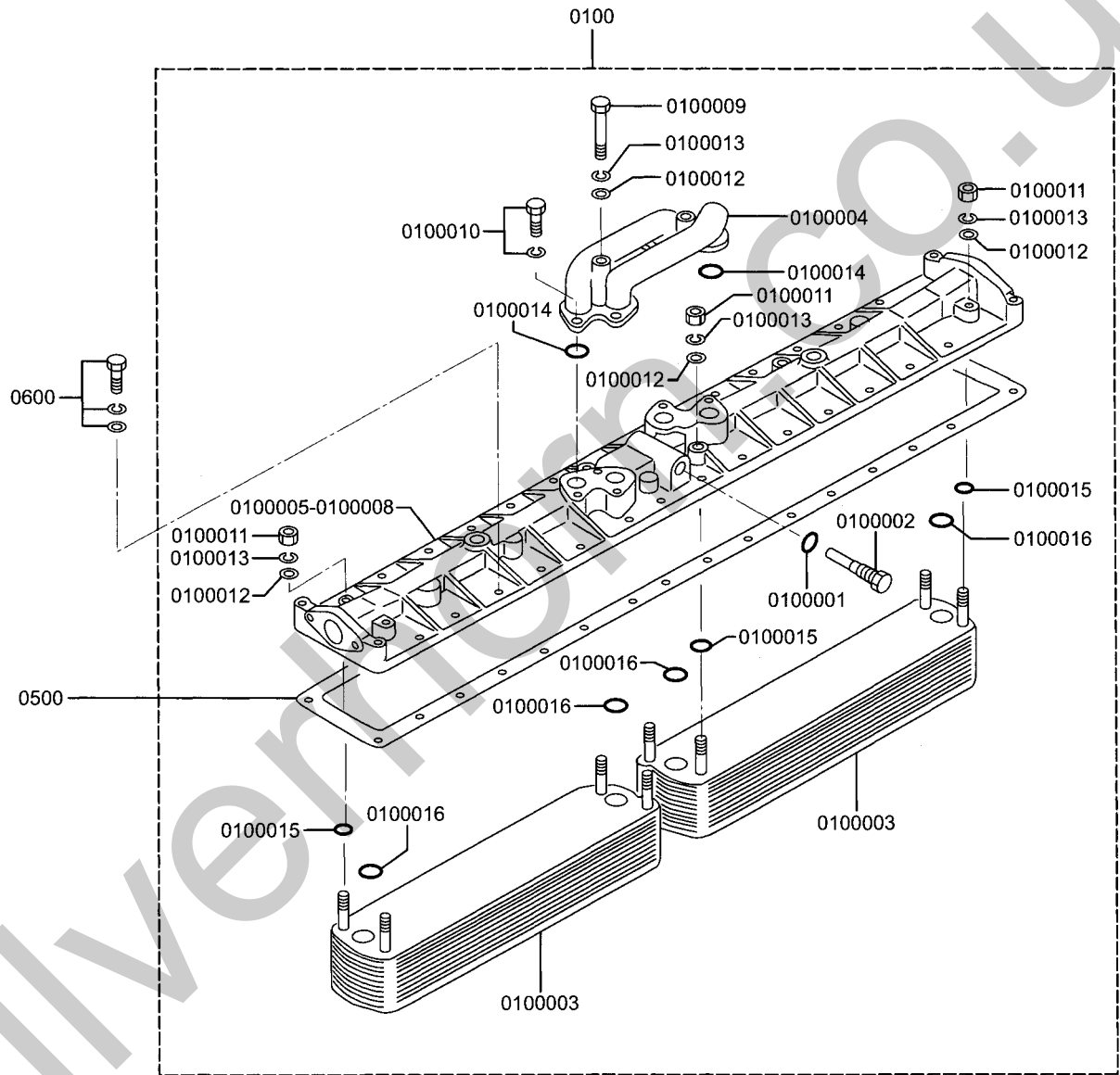

P35B0-390 OIL COOLER

REF.-NO	PART NO	R / P	S C E N G	PART NAME & DESCRIPTION	MODEL & QTY		APPLICABLE SERIAL NO.	
					50Hz	60Hz	FROM@-	@UPTO
0100	35B39-10012			OIL COOLER ASSY	1	1		
0100001	32539-00800			O-RING	1	1		
0100002	32539-04020			VALVE ASSY (BY-PASS)	1	1		
0100003	35B39-00300			ELEMENT, OIL COOLER	2	2		
0100004	35B39-00401			PIPE	1	1		
0100005	35B39-10502			COVER, OIL COOLER	1	1		
0100006	*			HELISERT	4	4		
0100007	*			HELISERT	2	2		
0100008	*			COVER, OIL COOLER	1	1		
0100009	F1155-10075			BOLT	2	2		
0100010	F2005-10030			BOLT WASHER ASSEMBLE	4	4		
0100011	F2300-10000			NUT, LOCK	8	8		
0100012	F2500-10000			WASHER PLAIN	10	10		
0100013	F2515-10000			WASHER SPRING	10	10		
0100014	F3156-04500			O-RING	4	4		
0100015	MH035-092			O-RING	8	8		
0100016	MH035-626			O-RING	4	4		
0500	35B39-10200			PACKING, OIL COOLER	1	1		
0600	F1825-12025			BOLT WASHER ASSEMBLE	32	32		

# P35B0-400 OIL FILTER

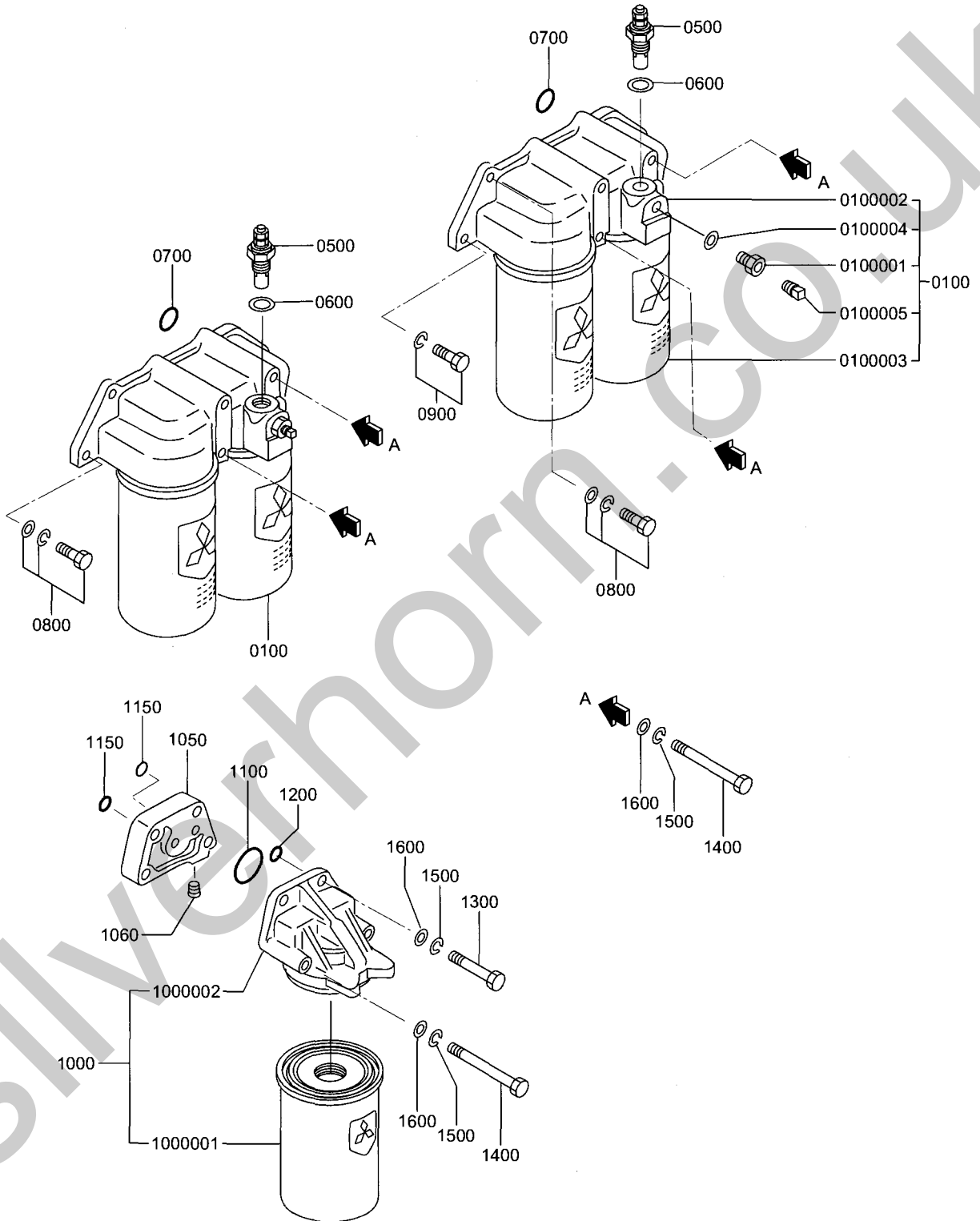

P35B0-400 OIL FILTER

REF. -NO	PART NO	R / P	S E N G	PART NAME & DESCRIPTION	MODEL & QTY		APPLICABLE SERIAL NO.	
					50Hz	60Hz	FROM@-	-@UPTO
0100	35C40-10010			OIL FILTER ASSY	2	2		
0100001	32540-00900			CONNECTOR	2	2		
0100002	32540-10300			BRACKET ASSY	2	2		
0100003	35C40-11100			ELEMENT, CTRG.	4	4		
0100004	F4202-20000			GASKET	2	2		
0100005	F5006-10000			PLUG TAPER	2	2		
0500	37540-01300			ALARM, OIL FILTER	2	2		
0600	05946-02401			WASHER SEALING	2	2		
0700	05507-00320			O-RING	4	4		
0800	F1825-10030			BOLT WASHER ASSEMBLE	5	5		
0900	F1805-10050			BOLT WASHER ASSEMBLE	1	1		
1000	35A40-05011			O/F. ASSY, B/P. CTRG.	1	1		
1000001	35A40-01800			ELEMENT B/P CTRG	1	1		
1000002	*			BRKT, B/P. CTRG.	1	1		
1050	35B40-12100			SPACER, O/F. B/P	1	1		
1060	04827-71300			PLUG TAPERED	1	1		
1100	05507-20350			O-RING	1	1		
1150	05507-10140			O-RING	2	2		
1200	05507-10110			O-RING	1	1		
1300	F1035-10060			BOLT	2	2		
1400	05978-10120			BOLT	8	8		
1500	F2515-10000			WASHER SPRING	10	10		
1600	F2500-10000			WASHER PLAIN	10	10		

P35B0-420 OIL FILLER

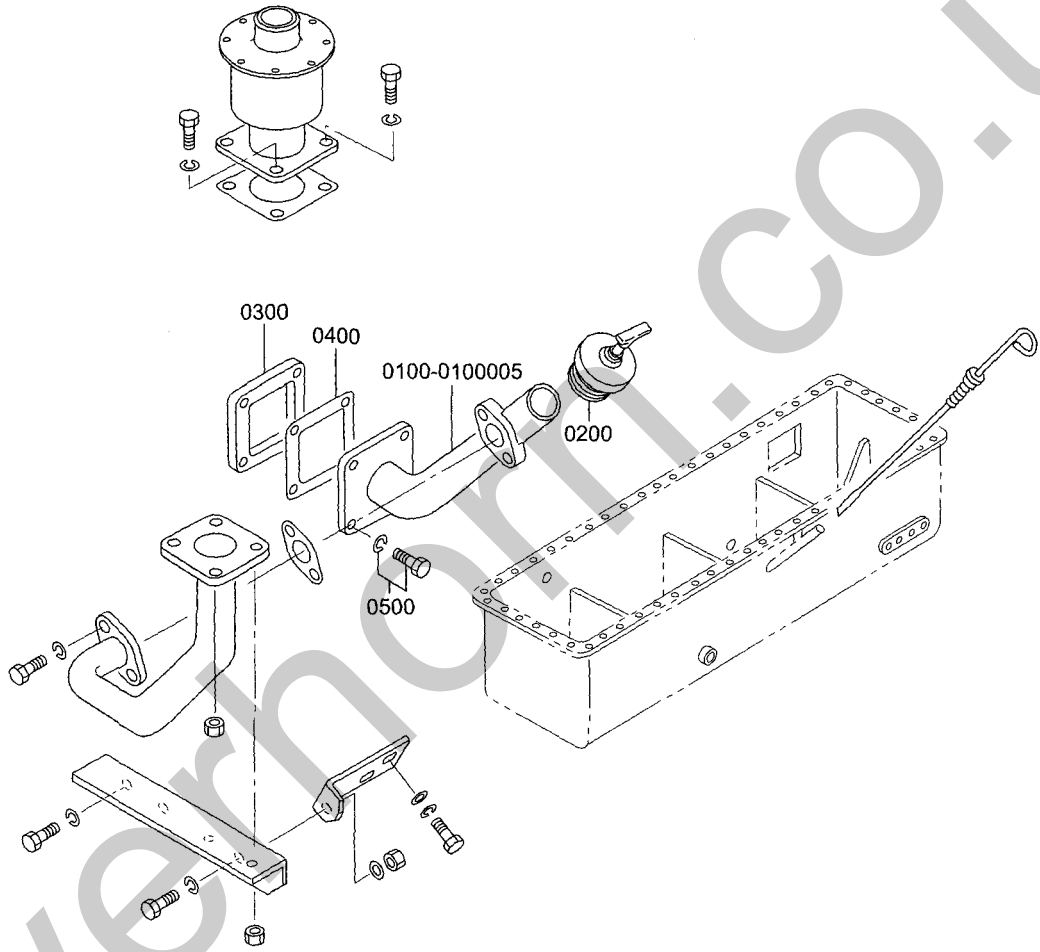

Silverline.CO.UK

P35B0-420 OIL FILLER

REF. -NO	PART NO	R / P	S E N G Q	PART NAME & DESCRIPTION	MODEL & QTY		APPLICABLE SERIAL NO.	
					50Hz	60Hz	FROM@-	@UPTO
0100	35B42-10100			PIPE, FILLER	1	1		
0100001	*			PIPE	1	1		
0100002	*			FLANGE	1	1		
0100003	*			BOSS	1	1		
0100004	*			PIPE	1	1		
0100005	*			PLATE	1	1		
0200	34A42-00500			CAP, OIL FILLER	1	1		
0300	32607-07200			COVER	1	1		
0400	32307-37502			GASKET, SIDE OIL	1	1		
0500	F1805-10060			BOLT WASHER ASSEM	4	4		

P35B0-425 OIL LEVEL GAGE

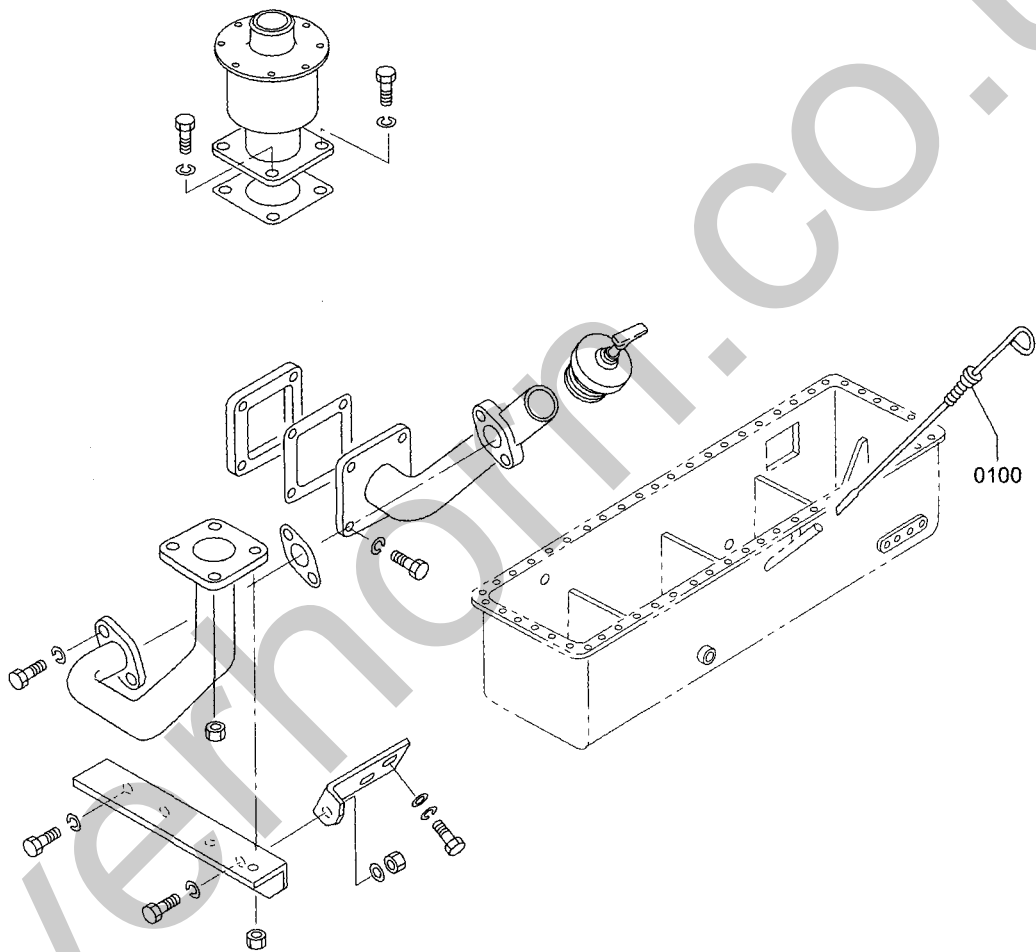

P35B0-425

OIL LEVEL GAGE

REF. -NO	PART NO	R / P	S C E N Q G	PART NAME & DESCRIPTION	MODEL & QTY		APPLICABLE SERIAL NO.	
					50Hz	60Hz	FROM@-	-@UPTO
0100	32642-13200			GAGE, LEVEL, S12A2, 30L	1	1		

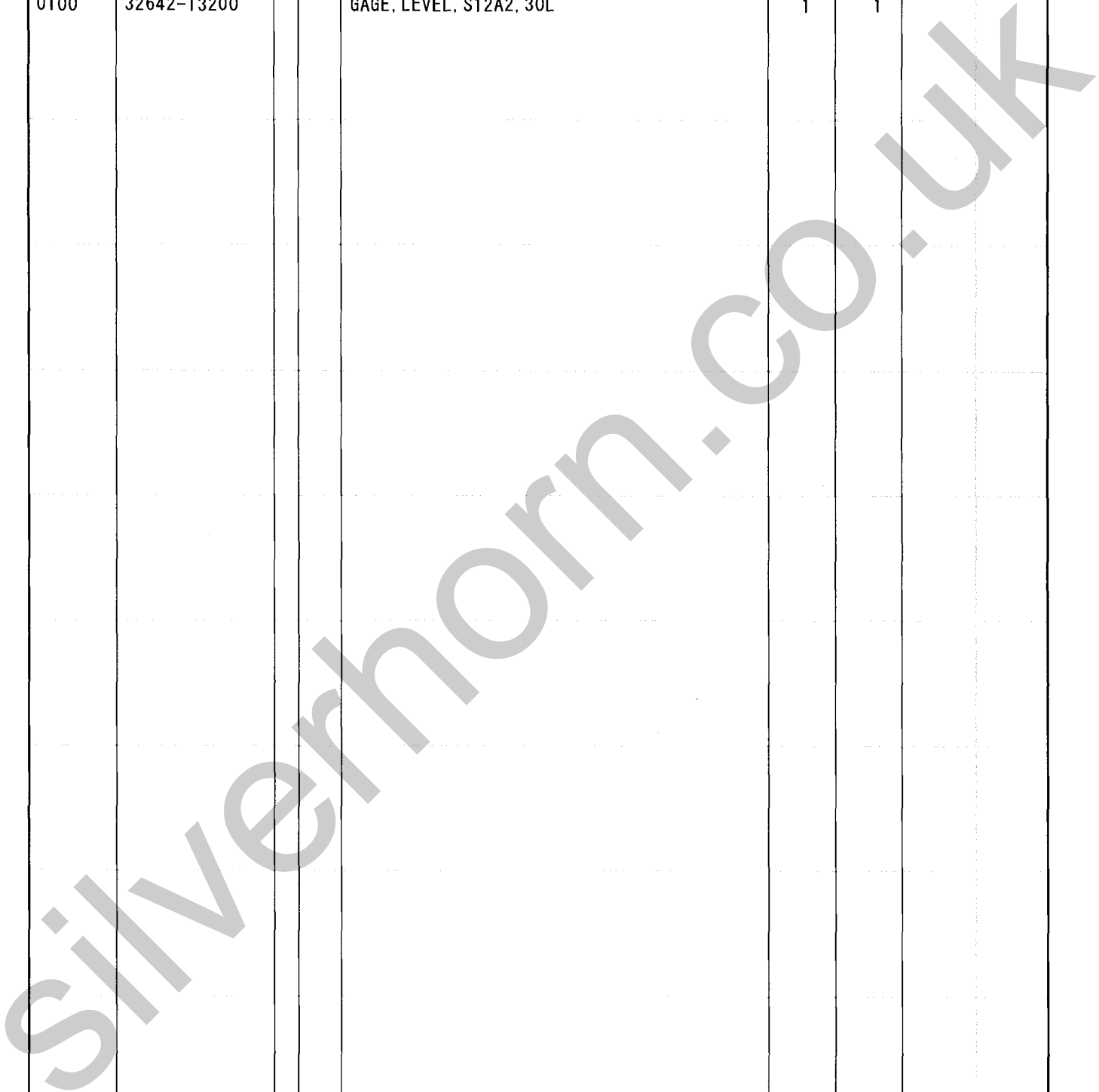

P35B9-430

BREATHER

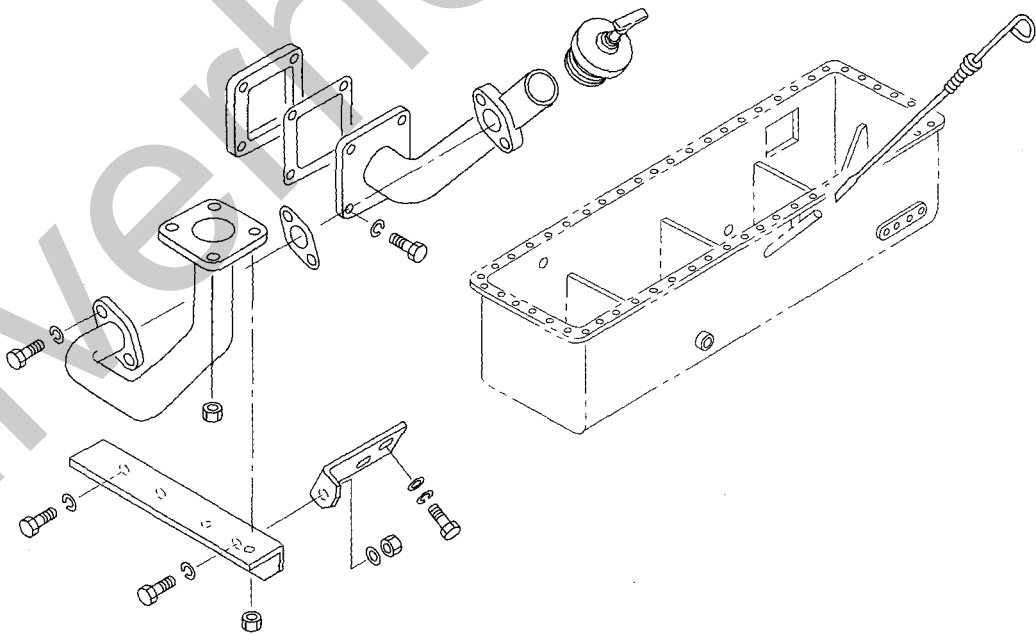
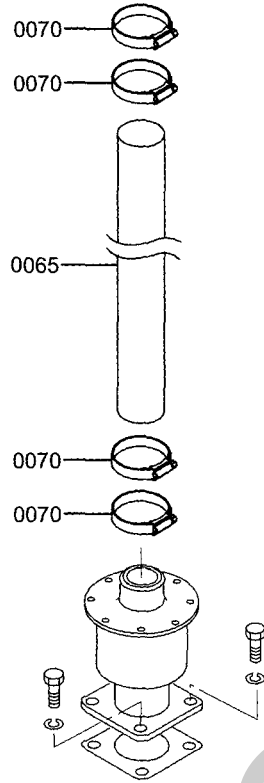

P35B9-430

BREATHER

REF. -NO	PART NO	R / P	S C E N Q G	PART NAME & DESCRIPTION	MODEL & QTY		APPLICABLE SERIAL NO.
					50Hz	60Hz	FROM@- @UPTO
0065 0070	45955-18160 05317-51001			HOSE, VINYL CLAMP	1 4	1 4	

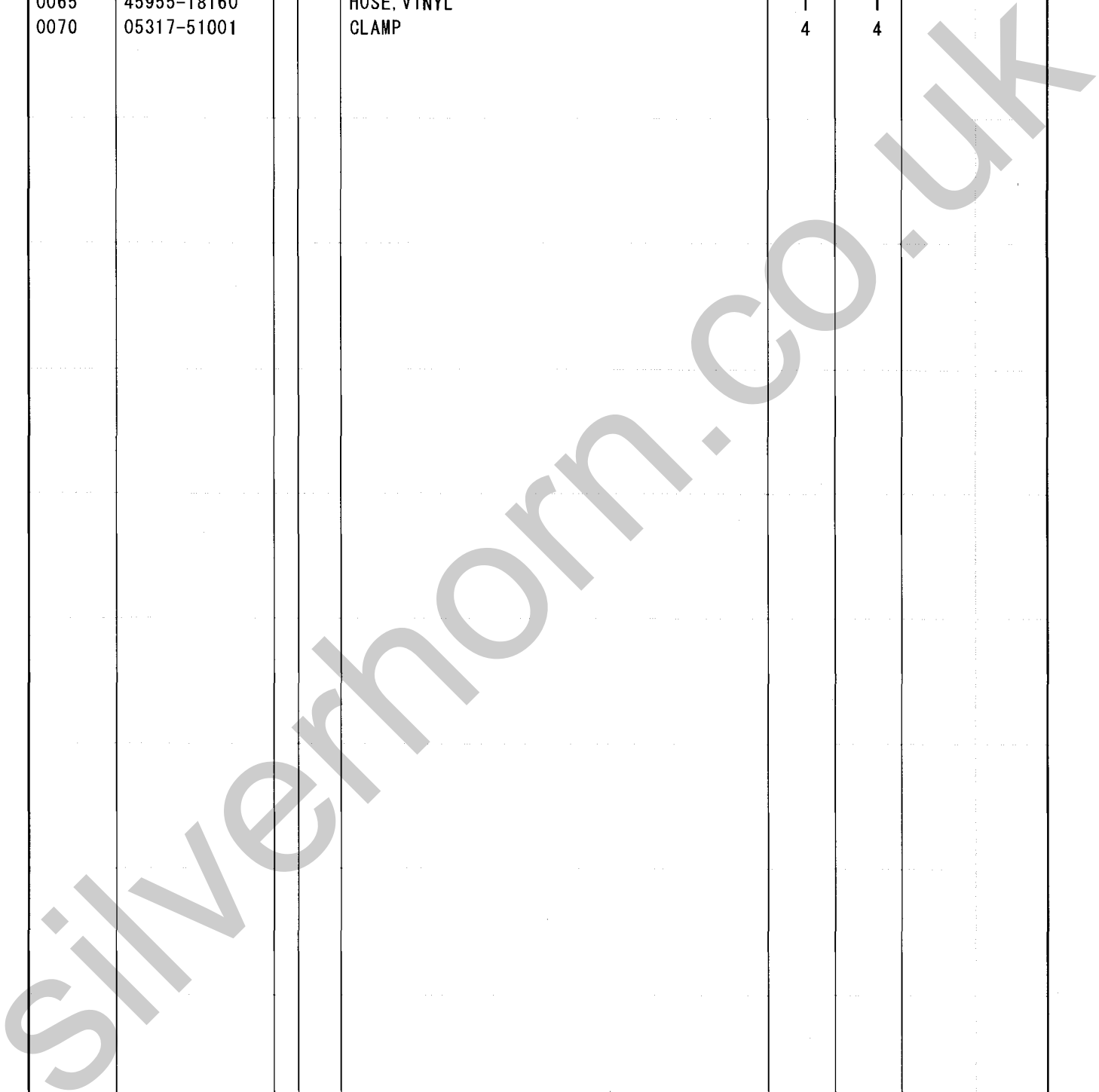

P35B0-430 BREATHER

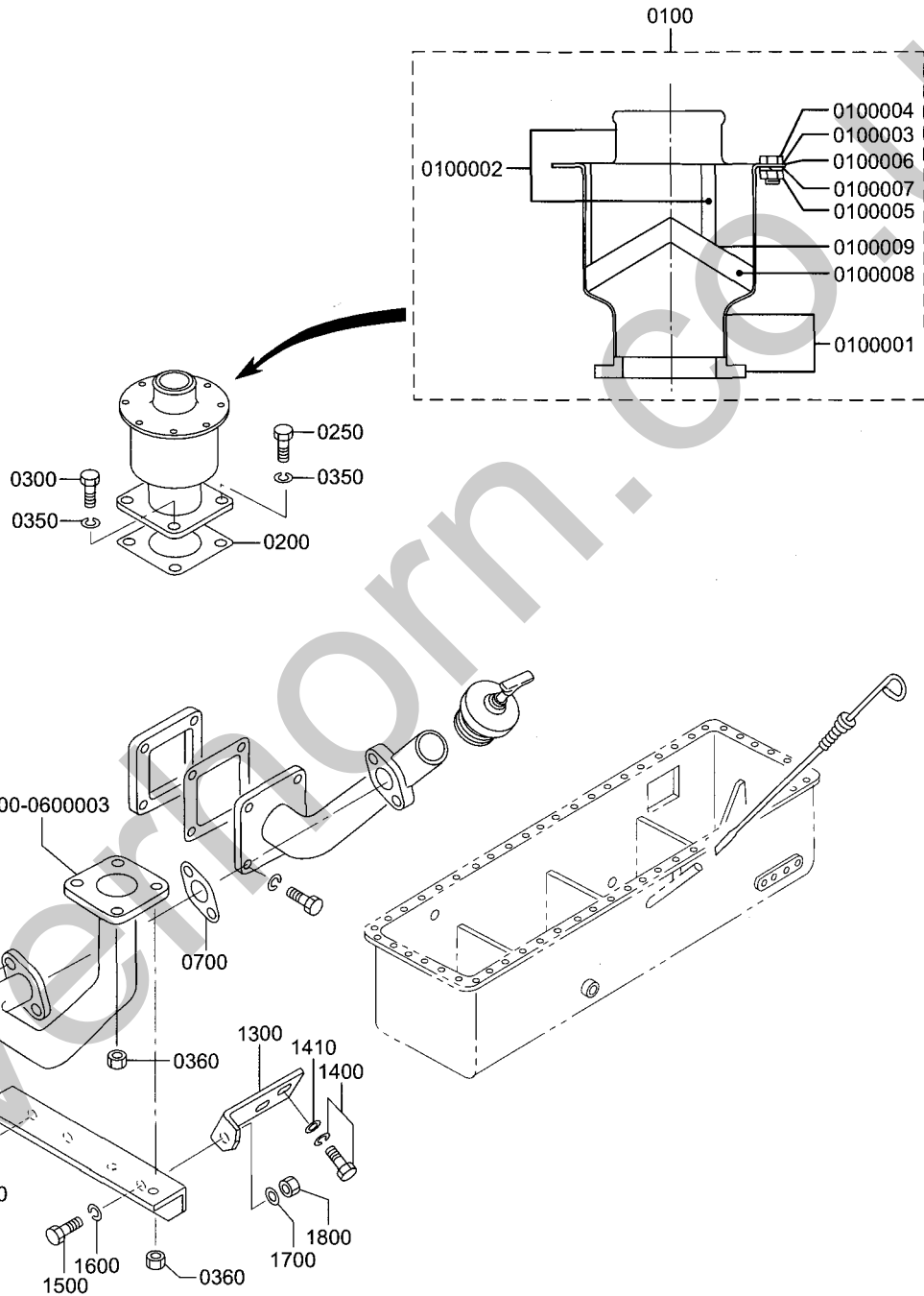

P35B0-430 BREATHER

REF. -NO	PART NO	R / P	S E N G	PART NAME & DESCRIPTION	MODEL & QTY		APPLICABLE SERIAL NO.	
					50Hz	60Hz	FROM@-	-@UPTO
0100	37743-00501			BREATHER ASSY	1	1		
0100001	37743-05010			CASE ASSY	1	1		
0100002	37743-05020			COVER ASSY	1	1		
0100003	37743-00514			GASKET	1	1		
0100004	37743-00515			BOLT	8	8		
0100005	37743-00516			NUT	8	8		
0100006	37743-00517			WASHER PLAIN	8	8		
0100007	37743-00518			WASHER SPRING	8	8		
0100008	37743-00519			DEMISTER	1	1		
0100009	37743-00521			SUPPORT	2	2		
0200	35B43-01500			PACKING	1	1		
0250	F1035-12045			BOLT	2	2		
0300	F1035-12040			BOLT	2	2		
0350	F2515-12000			WASHER SPRING	4	4		
0360	F2305-12000			NUT	4	4		
0600	35B43-00100			PIPE, BREATHER	1	1		
0600001	*			PIPE	1	1		
0600002	*			FLANGE	1	1		
0600003	*			FLANGE	1	1		
0700	33442-20200			PACKING	1	1		
0800	F1035-10035			BOLT	2	2		
0900	F2515-10000			WASHER SPRING	2	2		
1000	35B43-10200			STAY, A	1	1		
1100	F1035-10055			BOLT	2	2		
1200	F2515-10000			WASHER SPRING	2	2		
1300	35B43-00400			STAY, C	1	1		
1400	F1805-12035			BOLT WASHER ASSEMBLE	2	2		
1410	F2500-12000			WASHER PLAIN	2	2		
1500	F1035-12025			BOLT	1	1		
1600	F2515-12000			WASHER SPRING	1	1		
1700	F2500-12000			WASHER PLAIN	1	1		
1800	F2305-12000			NUT	1	1		

# P35B0-450 WATER PUMP

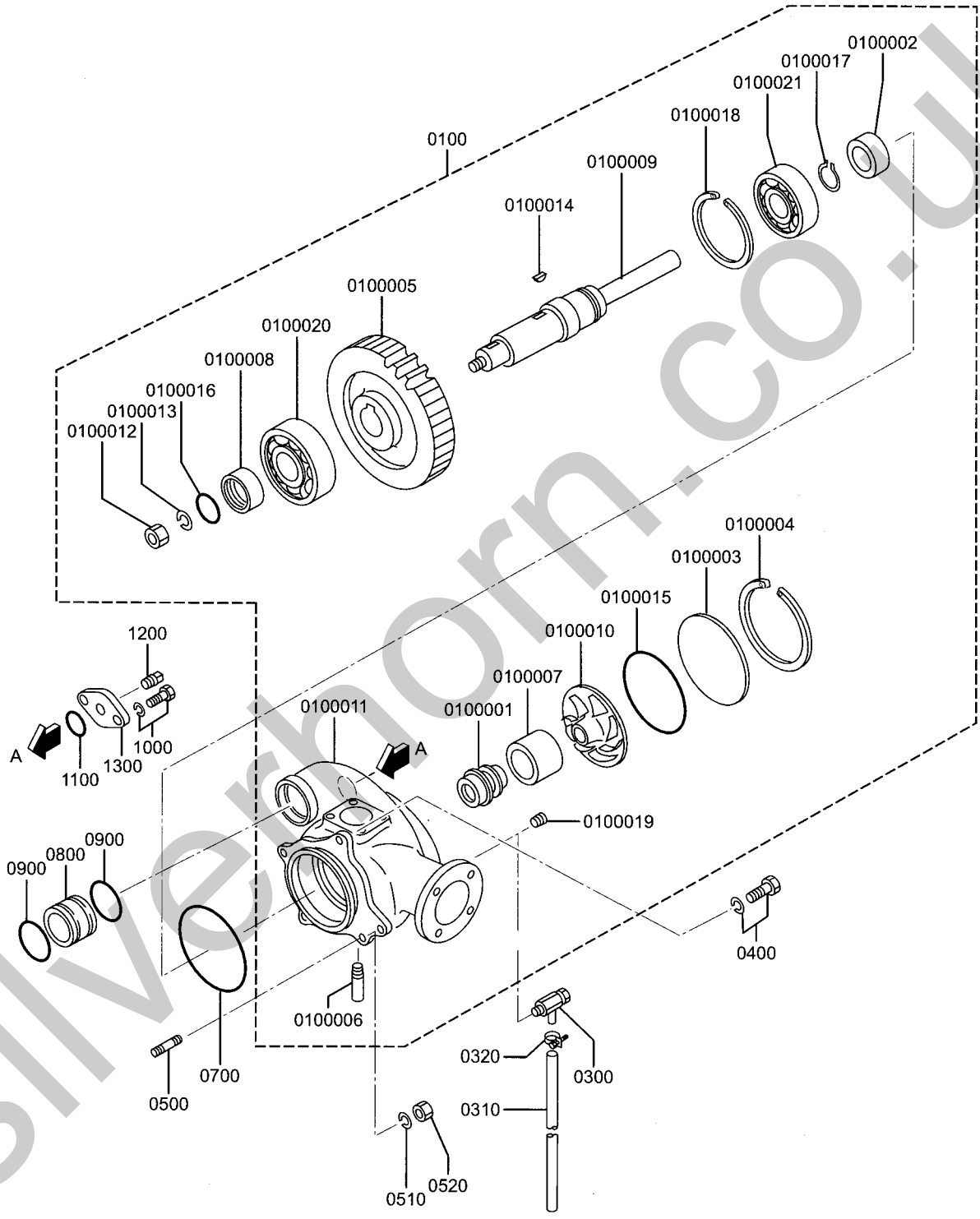

P35B0-450 WATER PUMP

REF. -NO	PART NO	R / P	S C E N G	PART NAME & DESCRIPTION	MODEL & QTY		APPLICABLE SERIAL NO.	
					50Hz	60Hz	FROM@-	-@UPTO
0100	37745-60010			WATER PUMP ASSY.	1	1		
0100001	32645-01800			SEAL, UNIT D52 25M1	1	1		
0100002	37525-03400			SEAL OIL	1	1		
0100003	37545-00200			COVER WATER PUMP	1	1		
0100004	37545-00300			SNAP RING	1	1		
0100005	37725-02200			GEAR WATER PUMP Z=41	1	1		
0100006	37745-00900			PIPE, WATER PUMP	1	1		
0100007	37745-10600			RING	1	1		
0100008	37745-10700			SLEEVE	1	1		
0100009	37745-20400			SHAFT, WATER PUMP	1	1		
0100010	37745-20501			IMPELLER	1	1		
0100011	37745-40100			CASE, WATER PUMP	1	1		
0100012	F2325-30000			NUT JAM	1	1		
0100013	F2515-30000			WASHER SPRING	1	1		
0100014	F2870-10032			KEY WOODRUFF	1	1		
0100015	F3153-17000			O-RING	1	1		
0100016	F3156-05000			O-RING	1	1		
0100017	F3200-05500			RING SNAP	1	1		
0100018	F3202-12000			RING SNAP	1	1		
0100019	F5005-10001			PLUG TAPER	1	1		
0100020	F8010-06310			BEARING BALL	1	1		
0100021	F8010-06311			BEARING BALL	1	1		
0300	32545-12901			COCK, R 1/8	1	1		
0310	F4002-05100			TUBE SOFT VINYL	1	1		
0320	F4300-00800			CLAMP HOSE	1	1		
0400	F1805-12030			BOLT WASHER ASSEMBLE	2	2		
0500	05977-12060			STUD	3	3		
0510	F2515-12000			WASHER SPRING	3	3		
0520	F2300-12000			NUT	3	3		
0700	05507-21600			O-RING	1	1		
0800	37746-00400			JOINT, D110X24	1	1		
0900	F3153-10500			O-RING	2	2		
1000	F1805-12025			BOLT WASHER ASSEMBLE	2	2		
1100	F3153-05500			O-RING	1	1		
1200	F5006-21000			PLUG TAPER	1	1		
1300	42800-53800			COVER	1	1		

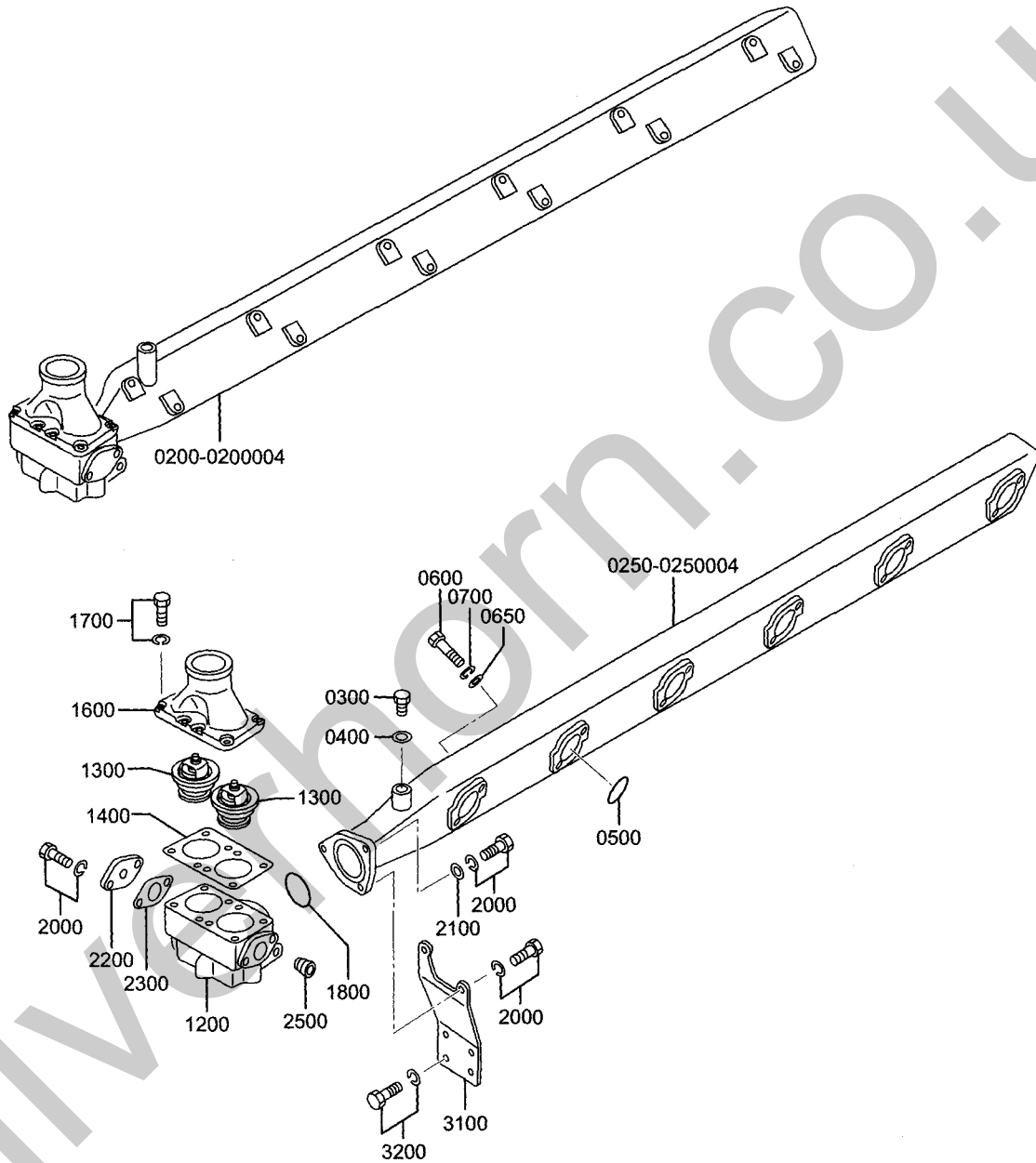

P35B0-461-001

COOLING SYSTEM-(B)

REF. -NO	PART NO	R / P	S E N G Q	PART NAME & DESCRIPTION	MODEL & QTY		APPLICABLE SERIAL NO.	
					50Hz	60Hz	FROM@-	-@UPTO
0200	35B46-20101			PIPE, WATER OUTLET R.	1	1		
0200001	*			HELISERT	4	4		
0200002	*			HELISERT	1	1		
0200003	*			CAP SEALING	2	2		
0200004	*			PIPE, WATER OUTLET	1	1		
0250	35B46-30200			PIPE, WATER OUTLET L.	1	1		
0250001	*			HELISERT	7	7		
0250002	*			HELISERT	1	1		
0250003	*			CAP SEALING	2	2		
0250004	*			PIPE, WATER OUTLET	1	1		
0300	F5000-16000			PLUG DRAIN	2	2		
0400	05946-01601			WASHER SEALING	2	2		
0500	F3153-04000			O-RING	12	12		
0600	F1035-10075			BOLT	24	24		
0650	F2500-10000			WASHER PLAIN	24	24		
0700	F2515-10000			WASHER SPRING	24	24		
1200	32546-55200			CASE THERMO 2-FLANGE	2	2		
1300	35C46-05500			THERMOSTAT, 71	4	4		
1400	32546-25400			PACKING	2	2		
1600	32346-23200			COVER, THERMO.	2	2		
1700	F1805-08025			BOLT WASHER ASSEMBLE	16	16		
1800	F3153-07500			O-RING	2	2		
2000	F1805-10030			BOLT WASHER ASSEMBLE	10	10		
2100	F2500-10000			WASHER PLAIN	2	2		
2200	32346-02601			COVER	2	2		
2300	32546-20300			PACKING	2	2		
2500	F5006-21000			PLUG TAPER	4	4		
3100	35B46-12200			STAY	2	2		
3200	F1805-10025			BOLT WASHER ASSEMBLE	8	8		

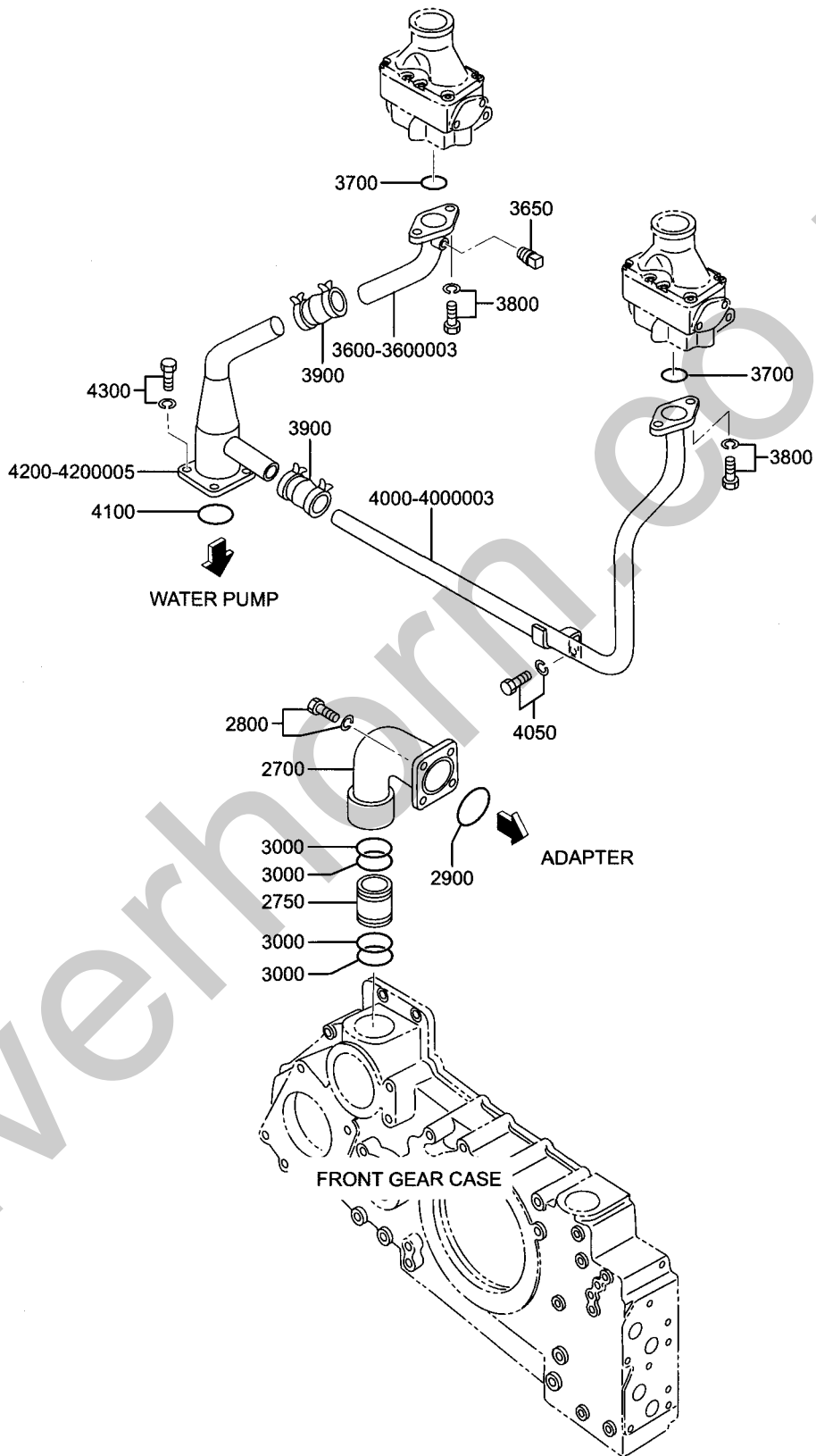

P35B0-461-002

COOLING SYSTEM-(B)

REF. -NO	PART NO	R / P	S C E N Q G	PART NAME & DESCRIPTION	MODEL & QTY		APPLICABLE SERIAL NO.	
					50Hz	60Hz	FROM@-	@UPTO
2700	35B46-22800			PIPE, WATER	1	1		
2750	35B46-02900			CONNECTOR	1	1		
2800	F1805-12030			BOLT WASHER ASSEMBLE	4	4		
2900	05507-21000			O-RING	1	1		
3000	F3153-09000			O-RING	4	4		
3600	35B46-22500			PIPE, BY-PASS, A. RH.	1	1		
3600001	*			BOSS ROUND	1	1		
3600002	*			FLANGE	1	1		
3600003	*			PIPE	1	1		
3650	F5006-10000			PLUG TAPER	2	2		
3700	F3153-04500			O-RING	2	2		
3800	F1805-10025			BOLT WASHER ASSEMBLE	4	4		
3900	04826-40025			COUPLING	2	2		
4000	35B46-12600			PIPE, BY-PASS, B. LH.	1	1		
4000001	*			FLANGE	1	1		
4000002	*			STAY	1	1		
4000003	*			PIPE	1	1		
4050	F1805-12025			BOLT WASHER ASSEMBLE	1	1		
4100	F3150-07000			O-RING	1	1		
4200	35B46-02700			PIPE, BY-PASS, C. RH.	1	1		
4200001	*			REDUCER	1	1		
4200002	*			FLANGE (B)	1	1		
4200003	*			PIPE	1	1		
4200004	*			PIPE	1	1		
4200005	*			PIPE	1	1		
4300	F1805-10025			BOLT WASHER ASSEMBLE	4	4		

P35B0-461-003

COOLING SYSTEM-(B)

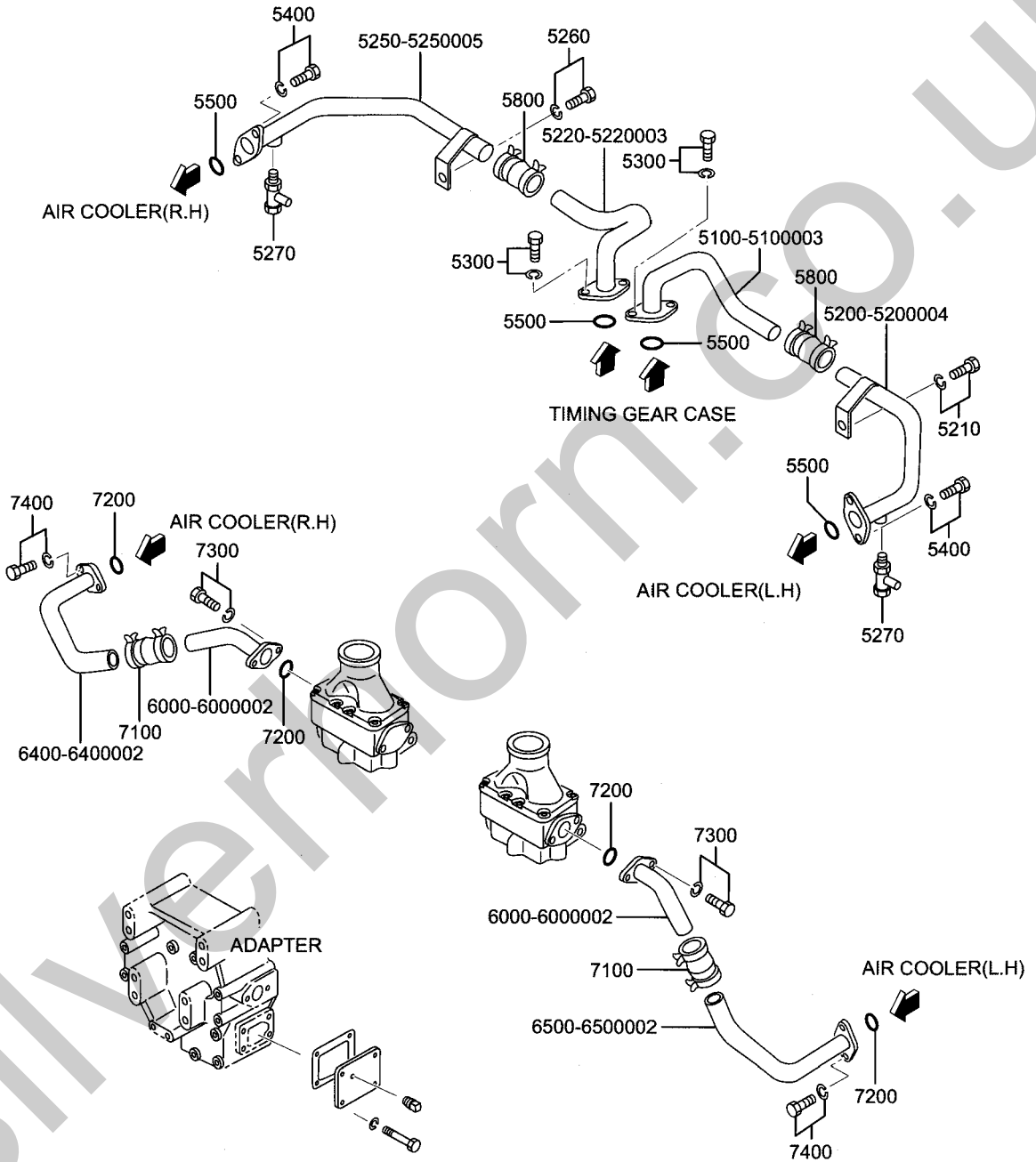

P35B0-461-003

COOLING SYSTEM-(B)

REF. -NO	PART NO	R / P	S E N G Q	PART NAME & DESCRIPTION	MODEL & QTY		APPLICABLE SERIAL NO.	
					50Hz	60Hz	FROM@-	-@UPTO
5100	35B46-05101			PIPE, A/C IN. A. LH.	1	1		
5100001	*			FLANGE	1	1		
5100002	*			PIPE	1	1		
5100003	*			PIPE	1	1		
5200	35B46-25201			PIPE, A/C IN. B. LH.	1	1		
5200001	*			BOSS ROUND	1	1		
5200002	*			FLANGE	1	1		
5200003	*			STAY	1	1		
5200004	*			PIPE	1	1		
5210	F1805-12025			BOLT WASHER ASSEMBLE	1	1		
5220	35B46-05301			PIPE, A/C IN. A. RH.	1	1		
5220001	*			FLANGE	1	1		
5220002	*			PIPE	1	1		
5220003	*			PIPE	1	1		
5250	35B46-25401			PIPE, A/C IN. B. RH.	1	1		
5250001	*			BOSS ROUND	1	1		
5250002	*			BOSS, WELD	1	1		
5250003	*			FLANGE	1	1		
5250004	*			STAY	1	1		
5250005	*			PIPE	1	1		
5260	F1805-12025			BOLT WASHER ASSEMBLE	1	1		
5270	32545-12901			COCK, R 1/8	2	2		
5300	F1805-10025			BOLT WASHER ASSEMBLE	4	4		
5400	F2005-10025			BOLT WASHER ASSEMBLE	4	4		
5500	F3153-04500			O-RING	4	4		
5800	04826-40025			COUPLING	2	2		
6000	35B46-15500			PIPE, A/C OUT.	2	2		
6000001	*			FLANGE	1	1		
6000002	*			PIPE	1	1		
6400	35B46-05600			PIPE, A/C OUT. RH.	1	1		
6400001	*			FLANGE	1	1		
6400002	*			PIPE	1	1		
6500	35B46-05700			PIPE, A/C OUT. LH.	1	1		
6500001	*			FLANGE	1	1		
6500002	*			PIPE	1	1		
7100	04826-40025			COUPLING	2	2		
7200	F3153-04500			O-RING	4	4		
7300	F1805-10025			BOLT WASHER ASSEMBLE	4	4		
7400	F2005-10025			BOLT WASHER ASSEMBLE	4	4		

# P35B0-463 WATER HEATER

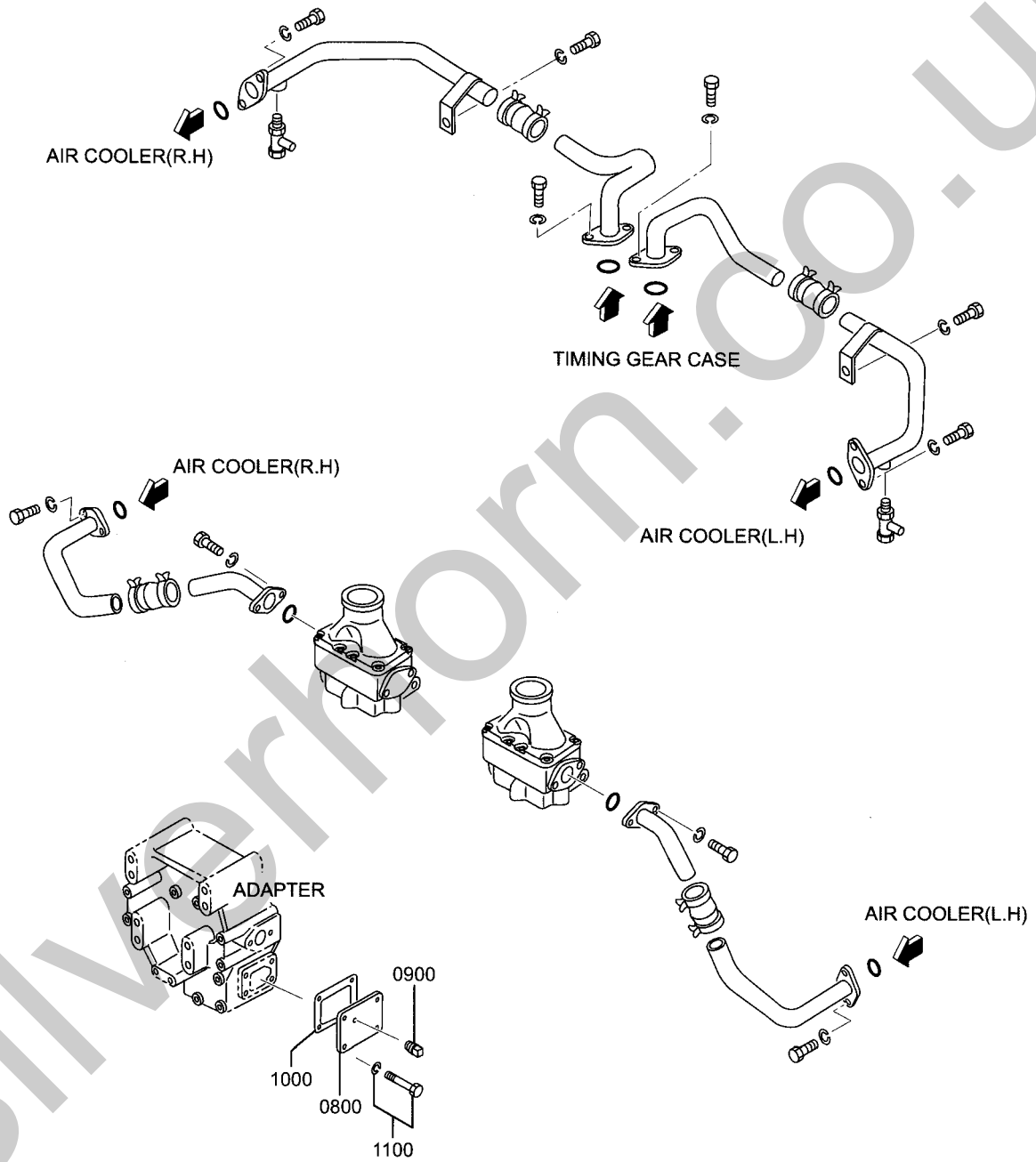

P35B0-463 WATER HEATER

REF. -NO	PART NO	R / P	S C E N Q G	PART NAME & DESCRIPTION	MODEL & QTY		APPLICABLE SERIAL NO.	
					50Hz	60Hz	FROM@-	@UPTO
0800	47500-60400			COVER	1	1		
0900	F5006-10000			PLUG TAPER	1	1		
1000	37546-19800			PACKING, W/HEATER	1	1		
1100	F1805-12030			BOLT WASHER ASSEMBLE	4	4		

# P35B0-480 FAN

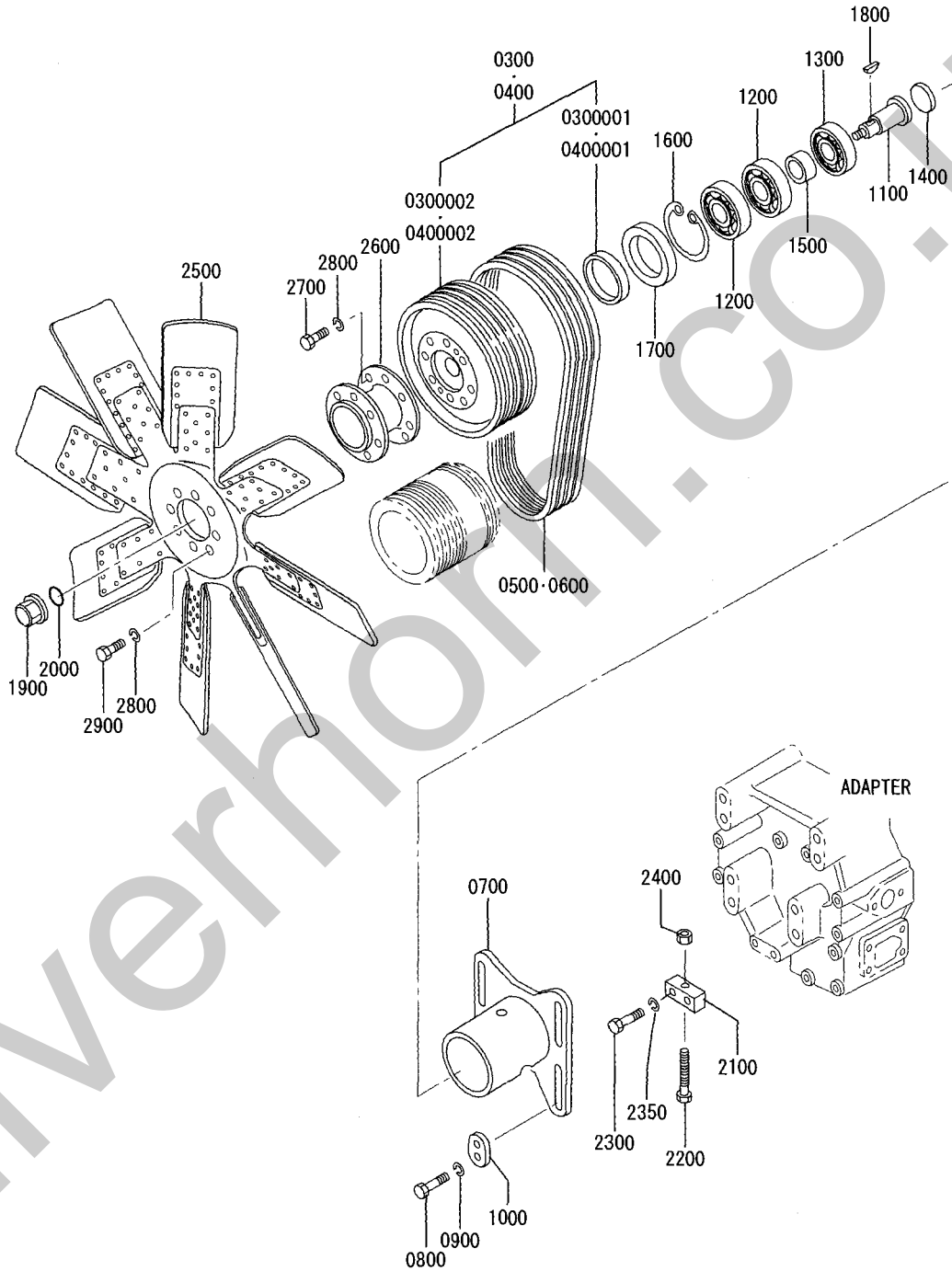

P35B0-480 FAN

REF. -NO	PART NO	R / P	S C E N Q G	PART NAME & DESCRIPTION	MODEL & QTY		APPLICABLE SERIAL NO.	
					50Hz	60Hz	FROM@-	@UPTO
0300	37448-13010			FAN PULY. ASSY, 4-D450	.	1		
0300001	*			SLEEVE	.	1		
0300002	*			PULLEY FAN	.	1		
0400	37448-13040			FAN PULY. ASSY, 4-D375	1	.		
0400001	*			SLEEVE	1	.		
0400002	*			PULLEY FAN	1	.		
0500	37549-09820			V-BELT, RAW EDGE NR-1 W=22.8 L=2085	.	1		
0600	37549-09810			V-BELT, RAW EDGE NR-1 W=22.8 L=1960	1	.		
0700	37448-01101			BRACKET DR SHAFT	1	1		
0800	F1035-12050			BOLT	8	8		
0900	F2515-12000			WASHER SPRING	8	8		
1000	37448-01600			WASHER	4	4		
1100	37448-01400			SHAFT	1	1		
1200	F8005-06409			BEARING BALL	2	2		
1300	F8010-06310			BEARING BALL	1	1		
1400	04826-27000			CAP SEALING	1	1		
1500	37448-01500			SPACER	1	1		
1600	F3202-12000			RING SNAP	1	1		
1700	F3015-10023			SEAL OIL	1	1		
1800	F2870-08025			KEY WOODRUFF	1	1		
1900	32548-12900			NUT, CAP	1	1		
2000	05507-20550			O-RING	1	1		
2100	37448-01200			BRACKET	1	1		
2200	33448-03200			BOLT	1	1		
2300	F1035-10050			BOLT	2	2		
2350	F2515-10000			WASHER SPRING	2	2		
2400	F2300-12000			NUT	1	1		
2500	35B48-00100			FAN, TRUFLO D1524 AL	1	1		
2600	35B48-01300			SPACER, FAN	1	1		
2700	F1035-12040			BOLT	8	8		
2800	34A48-02200			WASHER, SCM435, M12	16	16		
2900	F1035-12050			BOLT	8	8		



P35B0-611-001

FUEL RACK CONTROL

REF. -NO	PART NO	R / P	S C E N G	PART NAME & DESCRIPTION	MODEL & QTY		APPLICABLE SERIAL NO.	
					50Hz	60Hz	FROM@-	@UPTO
0100	35A61-19900			WIRE, SEAL D1.0-SUS	6	6		
0200	48000-96600			SEAL	6	6		
0300	37563-02901			LEVER, GOVERNOR	1	1		
0300001	*			BOSS	1	1		
0300002	*			LEVER	1	1		
0350	F1115-08025			BOLT LOCKING WIRE H0	1	1		
0360	F2515-08000			WASHER SPRING	1	1		
0400	05902-08260			ROD	1	1		
0450	35A61-38600			BALL JOINT, PTFE, M8, R	1	1		
0455	35A61-38700			BALL JOINT, PTFE, M8, L	1	1		
0460	F2445-08000			NUT SELF LOCKING	3	3		
0465	09413-00800			NUT LOCK	1	1		
0500	35B61-34700			LEVER, CONTROL	1	1		
0500001	*			LEVER	1	1		
0500002	*			BOSS	1	1		
0510	F1035-08035			BOLT	1	1		
0520	F2300-08000			NUT	1	1		
0530	F2515-08000			WASHER SPRING	1	1		
0550	35B61-16901			LEVER, CONTROL R. H. B	1	1		
0550001	*			BOSS	1	1		
0550002	*			LEVER	1	1		
0555	F1805-08025			BOLT WASHER ASSEMBLE	1	1		
0560	35A61-38600			BALL JOINT, PTFE, M8, R	1	1		
0570	35A61-38700			BALL JOINT, PTFE, M8, L	1	1		
0580	34A63-01400			TURNBUCKLE	1	1		
0590	37560-04800			NUT, LOCK R	1	1		
0595	37560-04900			NUT, LOCK L	1	1		
0900	F2445-08000			NUT SELF LOCKING	2	2		
1100	35B61-14900			LEVER, STOP	1	1		
1100001	*			BOSS	1	1		
1100002	*			LEVER A	1	1		
1100003	*			LEVER B	1	1		
1200	F1805-08025			BOLT WASHER ASSEMBLE	1	1		
1500	35B61-35900			PIPE, T/G CASE	1	1		
1600	32663-06300			O-RING, H-NBR	1	1		
1700	05507-10240			O-RING	1	1		
1850	35B61-24800			SHAFT, CONTROL	1	1		
1900	32663-16200			BEARING, BALL RUBBER	2	2		
2000	37461-00500			COVER, BEARING	2	2		
2100	F1805-08016			BOLT WASHER ASSY	2	2		
2110	35B61-16800			LINK, CONTROL	1	1		
2110001	*			ROD	1	1		
2110002	*			BALL JOINT, PTFE, M8, R	2	2		
2110003	*			NUT JAM	2	2		
2120	F2300-08000			NUT	2	2		
2130	F2515-08000			WASHER SPRING	2	2		
2140	F1805-08025			BOLT WASHER ASSEMBLE	1	1		
2150	F1115-08025			BOLT LOCKING WIRE H0	1	1		
2160	F2515-08000			WASHER SPRING	1	1		
2300	35B61-08700			LEVER, CONTROL LH/RC	1	1		



P35B0-611-001

FUEL RACK CONTROL

REF. -NO	PART NO	R / P	S E N Q G	PART NAME & DESCRIPTION	MODEL & QTY		APPLICABLE SERIAL NO.	
					50Hz	60Hz	FROM@	-@UPTO
2300001	*			BOSS	1	1		
2300002	*			LEVER	1	1		
2310	F1035-08035			BOLT	1	1		
2320	F2300-08000			NUT	1	1		
2330	F2515-08000			WASHER SPRING	1	1		
2400	35B61-25501			LEVER, CONTROL L. H. B	1	1		
2400001	*			BOSS	1	1		
2400002	*			LEVER	1	1		
2450	F1805-08025			BOLT WASHER ASSEMBLE	1	1		
6010	35B61-24100			BRACKET, STOPPER	1	1		
6030	37463-01800			BOLT	1	1		
6035	37560-04800			NUT, LOCK R	3	3		
7450	35B61-34700			LEVER, CONTROL	1	1		
7450001	*			LEVER	1	1		
7450002	*			BOSS	1	1		
7460	F1035-08035			BOLT	1	1		
7470	F2300-08000			NUT	1	1		
7480	F2515-08000			WASHER SPRING	1	1		
7800	32661-59500			CONNECTORW/W. GOV.	1	1		
7900	F2515-08000			WASHER SPRING	1	1		
8000	51776-03000			GRIP	1	1		
8150	45940-30701			PLATE, CAUTION	1	1		

P35B0-611-002

FUEL RACK CONTROL

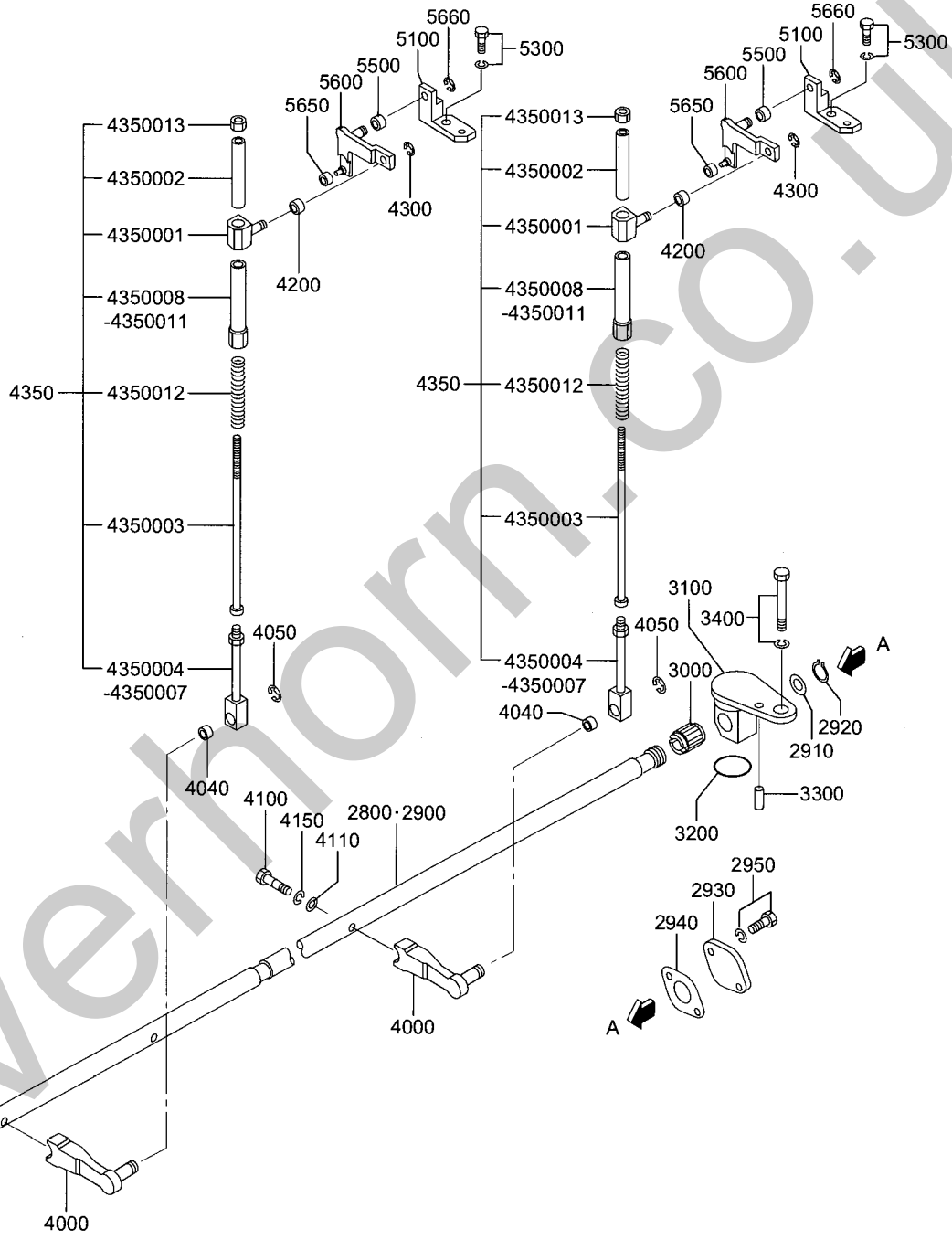

P35B0-611-002

FUEL RACK CONTROL

REF. -NO	PART NO	R / P	S E N G Q G	PART NAME & DESCRIPTION	MODEL & QTY		APPLICABLE SERIAL NO.	
					50Hz	60Hz	FROM@-	-@UPTO
2800	35B61-26100			SHAFT, CONTROL L. H	1	1		
2900	35B61-26200			SHAFT, CONTROL R. H	1	1		
2910	65528-03600			WASHER	2	2		
2920	F3200-01900			RING SNAP	2	2		
2930	45713-50300			CONER	2	2		
2940	32040-35900			PACKING	2	2		
2950	F1805-10025			BOLT WASHER ASSEMBLE	4	4		
3000	37587-06800			CAGE NEEDLE	8	8		
3100	35B61-16300			BRACKET, CONTROL/S	4	4		
3200	05507-10221			O-RING	4	4		
3300	F2846-06000			PIN DOWEL	4	4		
3400	F1805-12030			BOLT WASHER ASSEMBLE	4	4		
4000	35C61-35100			LEVER, CONTROL	12	12		
4040	37587-07500			CAGE NEEDLE	12	12		
4050	F3204-00900			RING SNAP	12	12		
4100	35C61-25700			BOLT, REAMER	12	12		
4110	35C61-16700			WASHER	12	12		
4150	F2515-08000			WASHER SPRING	12	12		
4200	37587-05200			CAGE NEEDLE	12	12		
4300	F3204-00400			RING SNAP	12	12		
4350	35C61-36010			CANCEL ROD ASSY.	12	12		
4350001	35C61-06300			PIN	12	12		
4350002	35C61-25400			SPACER	12	12		
4350003	35C61-25500			LINK, CANCEL	12	12		
4350004	35C61-25900			ROD, CANCEL	12	12		
4350005	35C61-25911			ROD	12	12		
4350006	35C61-25912			PIECE	12	12		
4350007	35C61-25913			PIECE	12	12		
4350008	35C61-26100			CASE, SPRING	12	12		
4350009	35C61-26111			PIPE	12	12		
4350010	35C61-26112			CONNECTOR	12	12		
4350011	35C61-26113			PLATE	12	12		
4350012	35C61-26200			SPRING, CANCEL	12	12		
4350013	F2320-06000			NUT JAM	12	12		
5100	35C61-15801			BRACKET	12	12		
5300	F1805-10020			BOLT WASHER ASSEMBLE	12	12		
5500	37587-07500			CAGE NEEDLE	12	12		
5600	35C61-25301			LEVER, RACK	12	12		
5650	35C61-01200			BEARING	12	12		
5660	F3204-00900			RING SNAP	12	12		

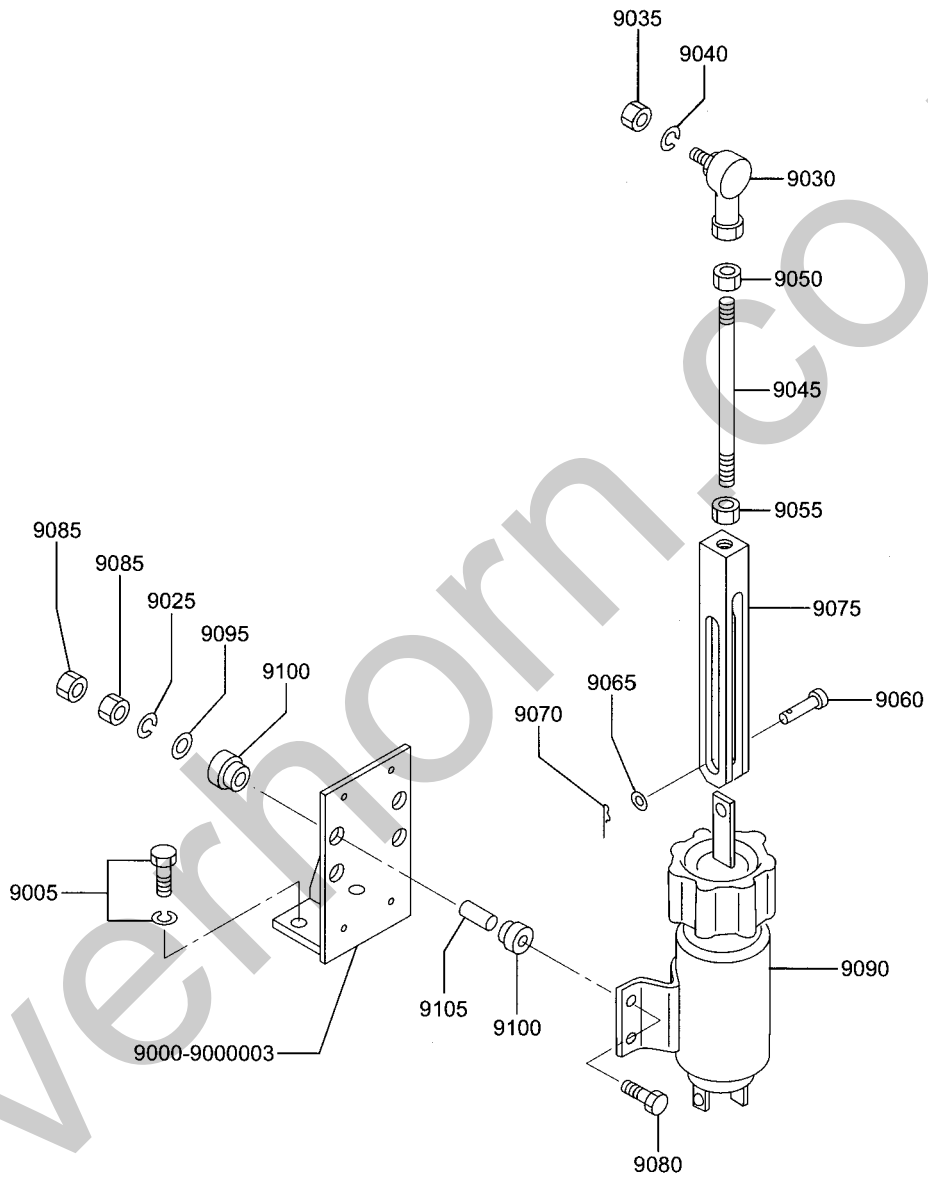

P35B0-611-003

FUEL RACK CONTROL

REF. -NO	PART NO	R / P	S E N G	PART NAME & DESCRIPTION	MODEL & QTY		APPLICABLE SERIAL NO.	
					50Hz	60Hz	FROM@	-@UPTO
9000	35B61-08800			BRACKET, SOLENOID	1	1		
9000001	*			PLATE	1	1		
9000002	*			PLATE	1	1		
9000003	*			RIB	1	1		
9005	F1805-12030			BOLT WASHER ASSEMBLE	2	2		
9025	F2515-06000			WASHER SPRING	4	4		
9030	35A61-58400			L-JOINT, M6-L	1	1		
9035	F2320-06000			NUT JAM	1	1		
9040	F2515-06000			WASHER SPRING	1	1		
9045	05902-06060			ROD	1	1		
9050	09413-00600			NUT LOCK	1	1		
9055	F2300-06000			NUT	1	1		
9060	45681-36300			PIN CLEVIS	1	1		
9065	F2500-06000			WASHER, PLAIN	1	1		
9070	F2841-16012			PIN SPLIT	1	1		
9075	45931-04240			CLEVIS	1	1		
9080	F1035-06045			BOLT	4	4		
9085	F2300-06000			NUT	8	8		
9090	04400-08900			SOLENOID, RUN-OFF	1	1		
9095	08302-06000			WASHER	4	4		
9100	47500-34100			RUBBER CUSHION	8	8		
9105	47500-36700			SPACER	4	4		

### P35B0-612-001 UNIT INJECTOR (SPRAY HOLE DIAMETER: 0.27MM)

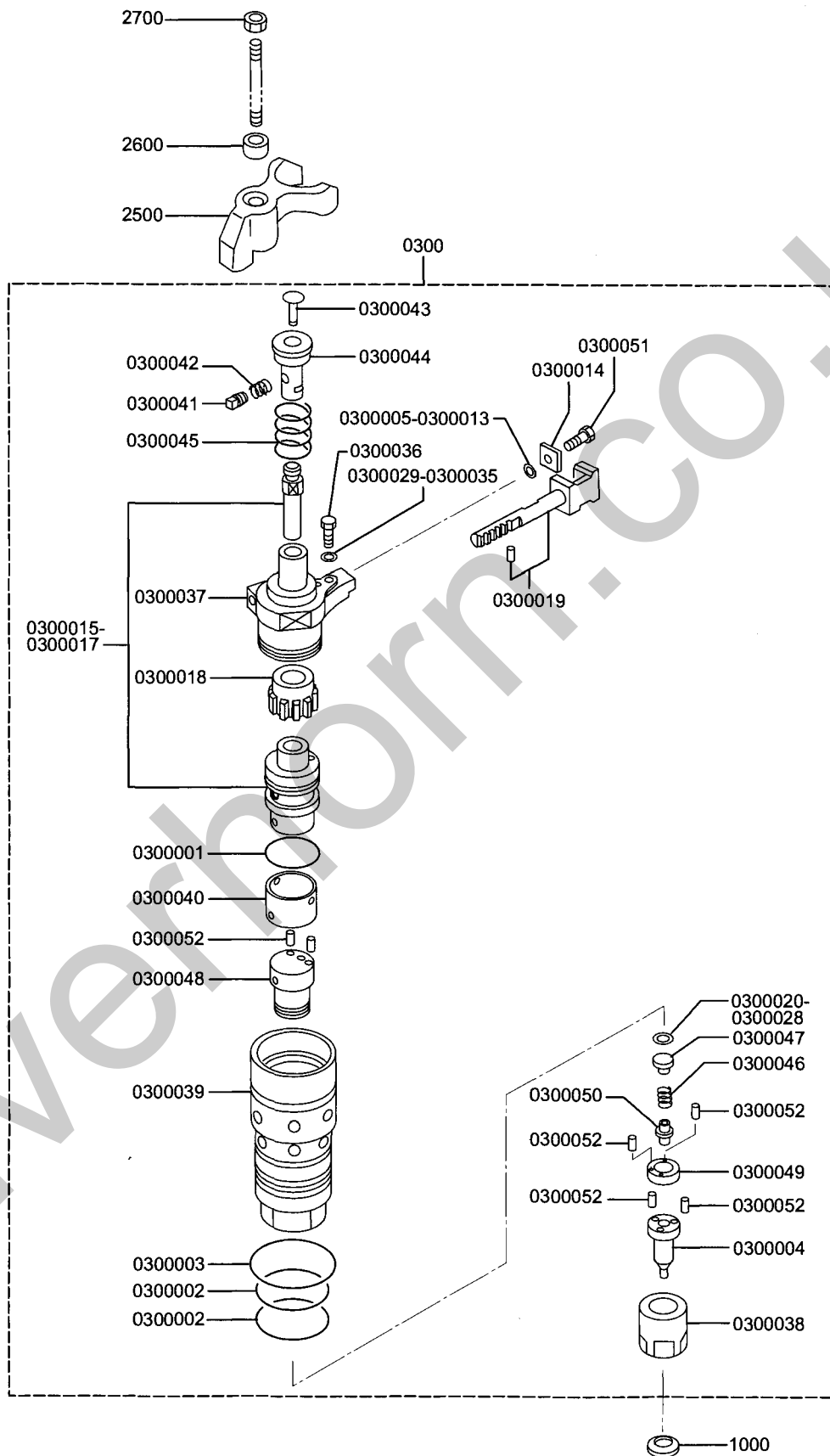

P35B0-612-001 UNIT INJECTOR (SPRAY HOLE DIAMETER:0.27MM)

REF. -NO	PART NO	R / P	S E N G	PART NAME & DESCRIPTION	MODEL & QTY		APPLICABLE SERIAL NO.	
					50Hz	60Hz	FROM@-	-@UPTO
0300	48740-12040			UM-H-N10-.27	12	.		
0300001	05507-10340			O-RING	12	.		
0300002	05507-10420			O-RING	24	.		
0300003	05507-10460			O-RING	12	.		
0300004	35C65-05400			N/T, MINI 10-.27HF	12	.		
0300005	48722-00310			SHIM T=0.40	AR	.		
0300006	48722-00320			SHIM T=0.50	AR	.		
0300007	48722-00330			SHIM T=0.60	AR	.		
0300008	48722-00340			SHIM T=0.70	AR	.		
0300009	48722-00350			SHIM T=0.80	AR	.		
0300010	48722-00360			SHIM T=0.90	AR	.		
0300011	48722-00370			SHIM T=1.00	AR	.		
0300012	48722-00380			SHIM T=1.10	AR	.		
0300013	48722-00390			SHIM T=1.20	AR	.		
0300014	48722-00401			PLATE, ADJUSTING	12	.		
0300015	48741-22000			PLUNGER ASSY D14	12	.		
0300016	*			PLUNGER, D14	12	.		
0300017	*			BARREL, D14	12	.		
0300018	48742-00102			PINION	12	.		
0300019	48742-00202			RACK, CONTROL SH	12	.		
0300020	48742-00311			SHIM T=0.40	AR	.		
0300021	48742-00321			SHIM T=0.50	AR	.		
0300022	48742-00331			SHIM T=0.60	AR	.		
0300023	48742-00341			SHIM T=0.70	AR	.		
0300024	48742-00351			SHIM T=0.80	AR	.		
0300025	48742-00361			SHIM T=0.90	AR	.		
0300026	48742-00371			SHIM T=1.00	AR	.		
0300027	48742-00381			SHIM T=1.10	AR	.		
0300028	48742-00391			SHIM T=1.20	AR	.		
0300029	48743-00310			SHIM T=0.20	AR	.		
0300030	48743-00320			SHIM T=0.25	AR	.		
0300031	48743-00330			SHIM T=0.30	AR	.		
0300032	48743-00340			SHIM T=0.35	AR	.		
0300033	48743-00350			SHIM T=0.40	AR	.		
0300034	48743-00360			SHIM T=0.45	AR	.		
0300035	48743-00370			SHIM T=0.50	AR	.		
0300036	48743-10401			STAND, GAGE	12	.		
0300037	48743-40100			BODY, INJECTOR SH	12	.		
0300038	48744-00103			RETAININGNUT, NOZZLE	12	.		
0300039	48744-00203			RETAININGNUT, BODY	12	.		
0300040	48744-00303			DEFLECTOR, SPILL	12	.		
0300041	48745-00301			STOPPER	12	.		
0300042	48745-00401			SPRING, STOPPER	12	.		
0300043	48745-10100			PUSHROD, PLUNGER	12	.		
0300044	48745-10201			TAPPET, PLUNGER	12	.		
0300045	48745-10500			SPRING, PLUNGER	12	.		
0300046	48746-00401			SPRING, NEEDLE VALVE	12	.		
0300047	48746-00601			SEAT, SPRING	12	.		
0300048	48746-10100			CAGE, SPRING	12	.		
0300049	48746-10201			PIECE, DISTANCE	12	.		

P35B0-612-001 UNIT INJECTOR (SPRAY HOLE DIAMETER: 0.27MM)

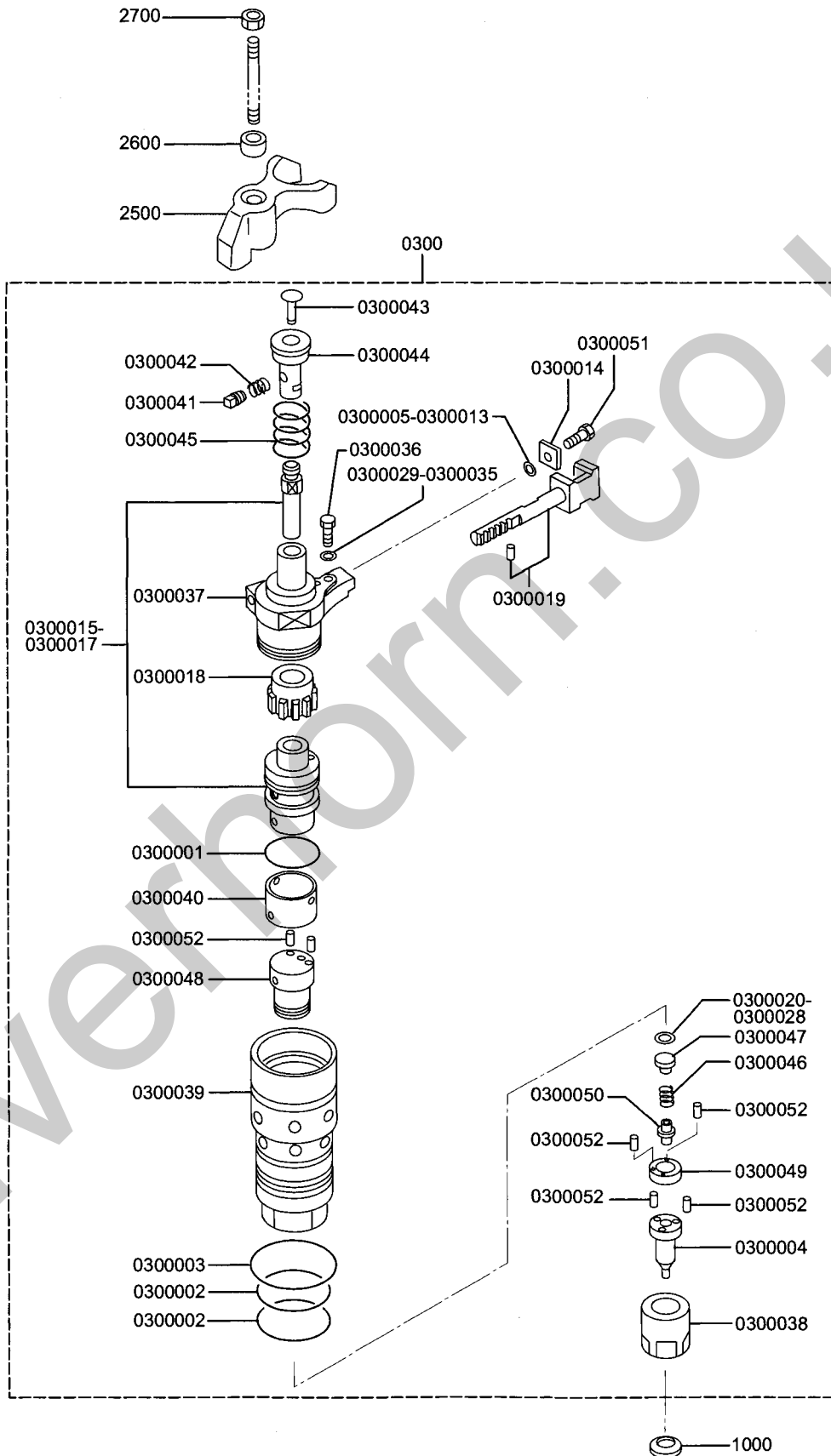

P35B0-612-001 UNIT INJECTOR (SPRAY HOLE DIAMETER:0.27MM)

REF. -NO	PART NO	R / P	S C E N Q G	PART NAME & DESCRIPTION	MODEL & QTY		APPLICABLE SERIAL NO.	
					50Hz	60Hz	FROM@-	-@UPTO
0300050	48746-20500			RETAINER, LOWER	12	.		
0300051	F1210-05010			BOLT HEXAGON SOCKET	12	.		
0300052	F8001-40014			ROLLER BEARING	84	.		
1000	37561-16800			GASKET, NOZZLE. T2	12	.		
2500	35C61-40501			GLAND, MUI	12	.		
2600	35C61-20800			SEAT, SPHERICAL	12	.		
2700	91444-00900			NUT, LOCK	12	.		

### P35B0-612-002 UNIT INJECTOR (SPRAY HOLE DIAMETER: 0.29MM)

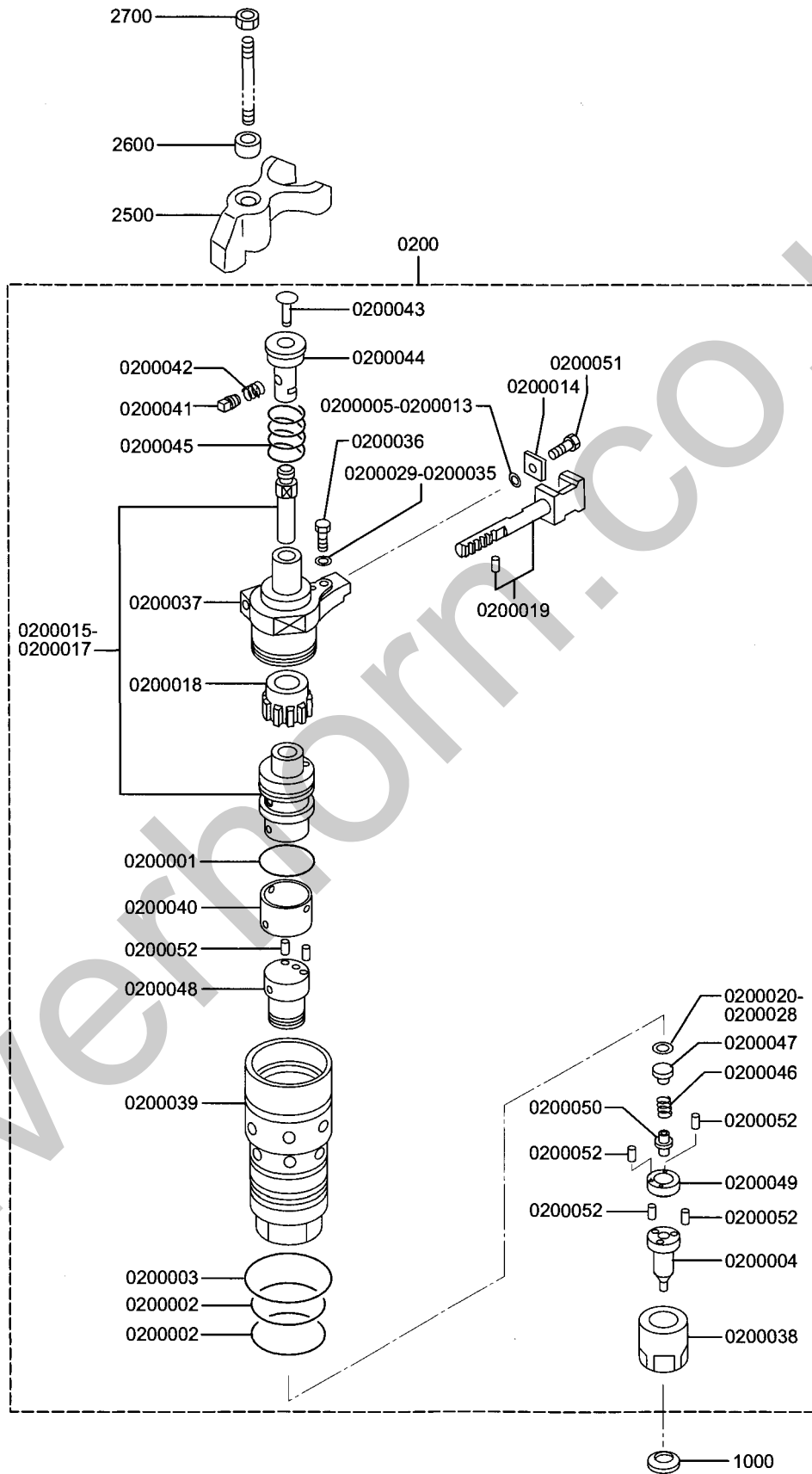

P35B0-612-002 UNIT INJECTOR (SPRAY HOLE DIAMETER:0.29MM)

REF. -NO	PART NO	R / P	S E N G	PART NAME & DESCRIPTION	MODEL & QTY		APPLICABLE SERIAL NO.	
					50Hz	60Hz	FROM@-	-@UPTO
0200	48740-12060			UM-H-N10-.29	.	12		
0200001	05507-10340			O-RING	.	12		
0200002	05507-10420			O-RING	.	24		
0200003	05507-10460			O-RING	.	12		
0200004	37560-07800			N/T, MINI 10-.29HF160	.	12		
0200005	48722-00310			SHIM	.	AR		
0200006	48722-00320			SHIM	.	AR		
0200007	48722-00330			SHIM	.	AR		
0200008	48722-00340			SHIM	.	AR		
0200009	48722-00350			SHIM	.	AR		
0200010	48722-00360			SHIM	.	AR		
0200011	48722-00370			SHIM	.	AR		
0200012	48722-00380			SHIM	.	AR		
0200013	48722-00390			SHIM	.	AR		
0200014	48722-00401			PLATE, ADJUSTING	.	12		
0200015	48741-22000			PLUNGER ASSY D14	.	12		
0200016	*			PLUNGER, D14	.	12		
0200017	*			BARREL, D14	.	12		
0200018	48742-00102			PINION	.	12		
0200019	48742-00202			RACK, CONTROL SH	.	12		
0200020	48742-00311			SHIM	.	AR		
0200021	48742-00321			SHIM	.	AR		
0200022	48742-00331			SHIM	.	AR		
0200023	48742-00341			SHIM	.	AR		
0200024	48742-00351			SHIM	.	AR		
0200025	48742-00361			SHIM	.	AR		
0200026	48742-00371			SHIM	.	AR		
0200027	48742-00381			SHIM	.	AR		
0200028	48742-00391			SHIM	.	AR		
0200029	48743-00310			SHIM	.	AR		
0200030	48743-00320			SHIM	.	AR		
0200031	48743-00330			SHIM	.	AR		
0200032	48743-00340			SHIM	.	AR		
0200033	48743-00350			SHIM	.	AR		
0200034	48743-00360			SHIM	.	AR		
0200035	48743-00370			SHIM	.	AR		
0200036	48743-10401			STAND, GAGE	.	12		
0200037	48743-40100			BODY, INJECTOR SH	.	12		
0200038	48744-00103			RETAININGNUT, NOZZLE	.	12		
0200039	48744-00203			RETAININGNUT, BODY	.	12		
0200040	48744-00303			DEFLECTOR, SPILL	.	12		
0200041	48745-00301			STOPPER	.	12		
0200042	48745-00401			SPRING, STOPPER	.	12		
0200043	48745-10100			PUSHROD, PLUNGER	.	12		
0200044	48745-10201			TAPPET, PLUNGER	.	12		
0200045	48745-10500			SPRING, PLUNGER	.	12		
0200046	48746-00401			SPRING, NEEDLE VALVE	.	12		
0200047	48746-00601			SEAT, SPRING	.	12		
0200048	48746-10100			CAGE, SPRING	.	12		
0200049	48746-10201			PIECE, DISTANCE	.	12		

### P35B0-612-002 UNIT INJECTOR (SPRAY HOLE DIAMETER:0.29MM)

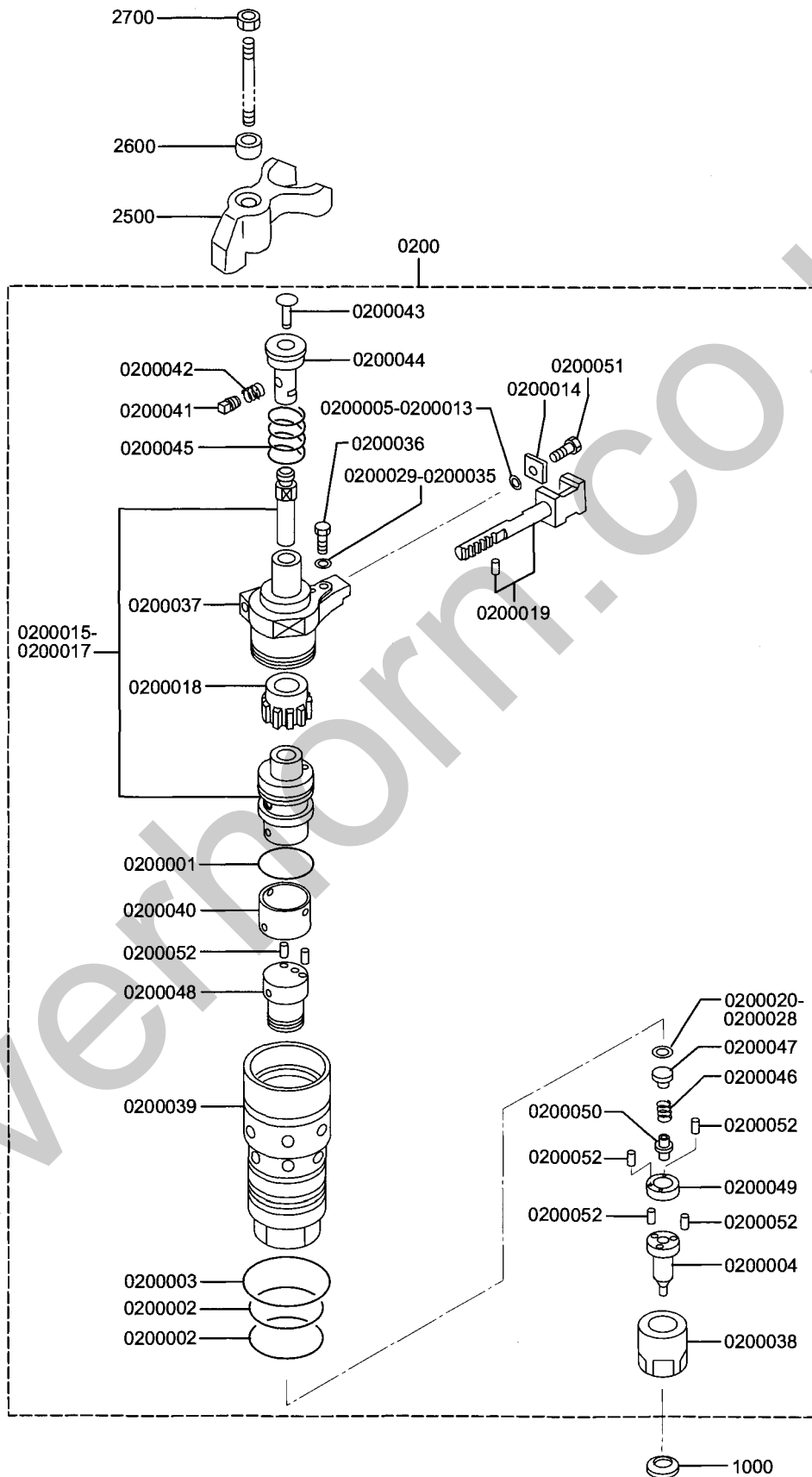

P35B0-612-002 UNIT INJECTOR (SPRAY HOLE DIAMETER:0.29MM)

REF.-NO	PART NO	R / P	S E N G Q	PART NAME & DESCRIPTION	MODEL & QTY		APPLICABLE SERIAL NO.	
					50Hz	60Hz	FROM@-	-@UPTO
0200050	48746-20500			RETAINER, LOWER	•	12		
0200051	F1210-05010			BOLT HEXAGON SOCKET	•	12		
0200052	F8001-40014			ROLLER BEARING	•	84		
1000	37561-16800			GASKET, NOZZLE. T2	•	12		
2500	35C61-40501			GLAND, MUI	•	12		
2600	35C61-20800			SEAT, SPHERICAL	•	12		
2700	91444-00900			NUT, LOCK	•	12		

P35B9-613 LEAK OFF PIPE

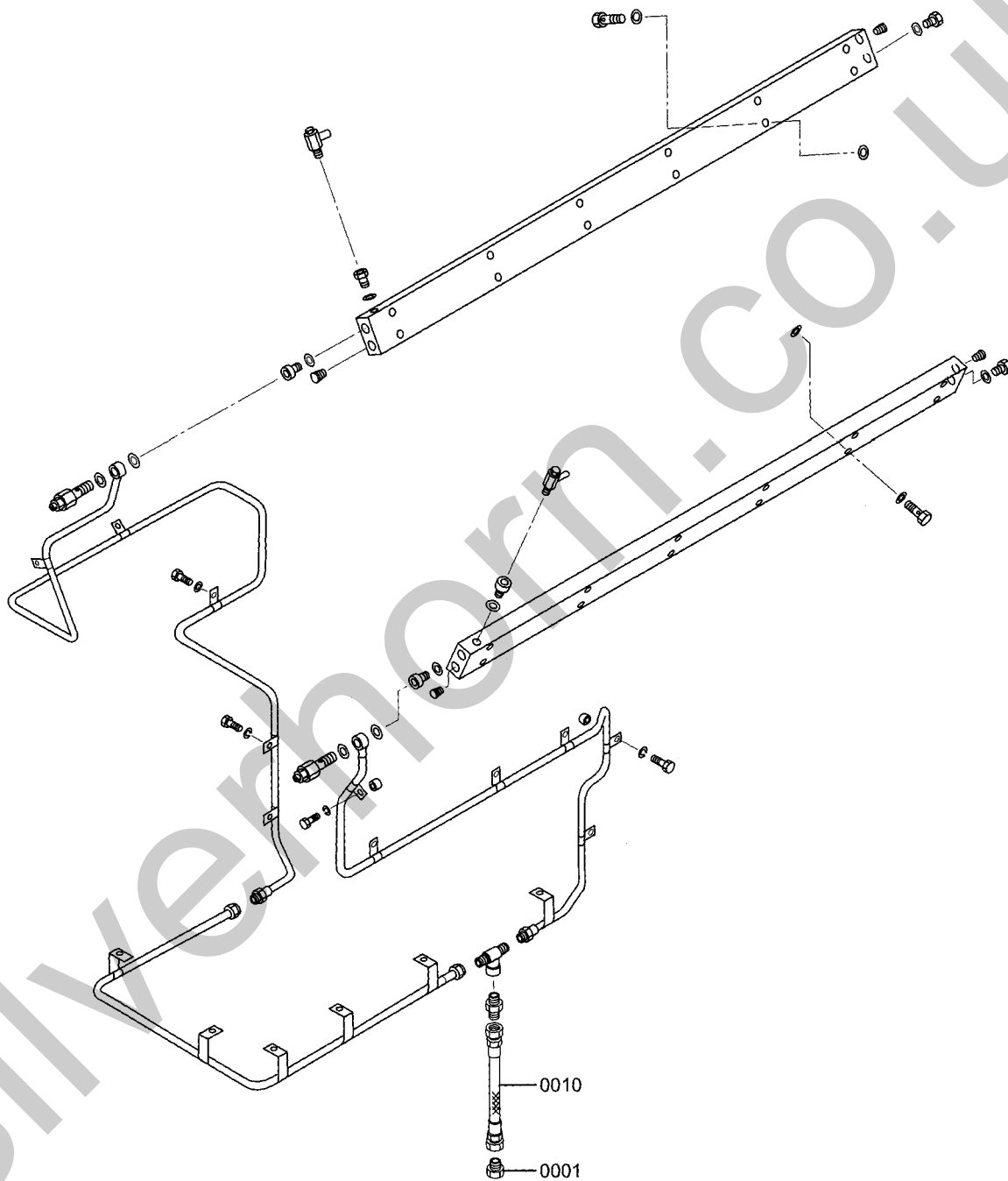



P35B0-620 FUEL FILTER

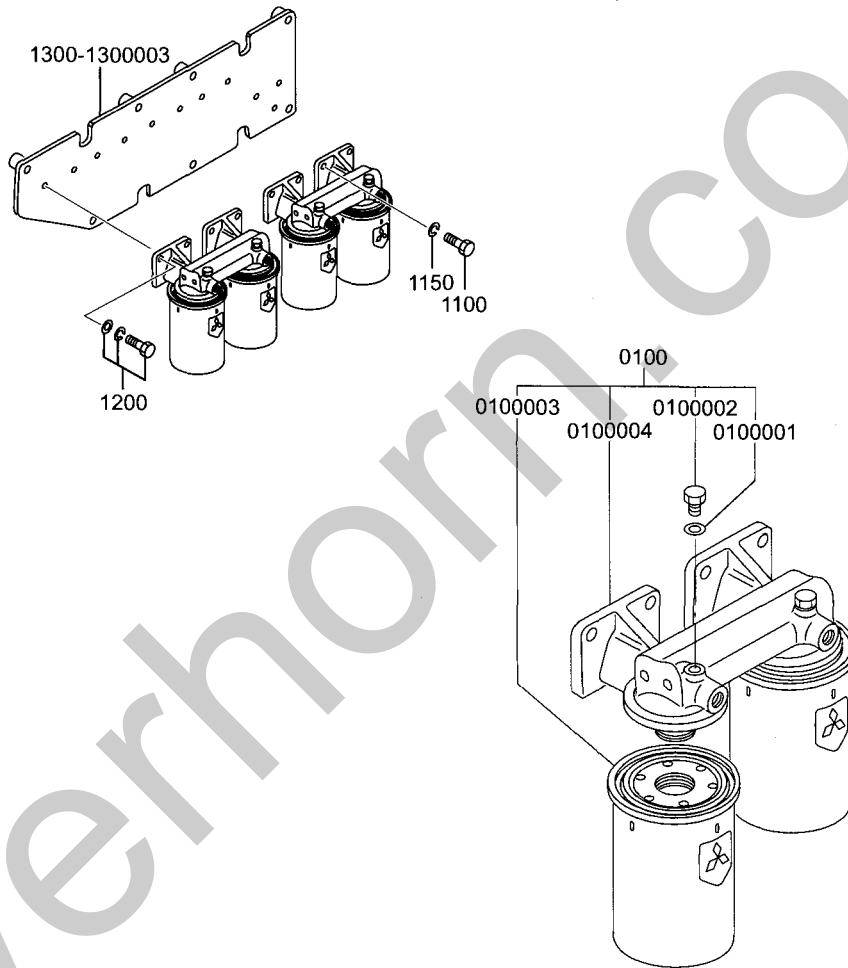

P35B0-620 FUEL FILTER

REF. -NO	PART NO	R / P	S E N G	PART NAME & DESCRIPTION	MODEL & QTY		APPLICABLE SERIAL NO.	
					50Hz	60Hz	FROM@-	-@UPTO
0100	37562-60100			F/F ASSY, CTR L. O	2	2		
0100001	05946-00801			WASHER SEALING	2	2		
0100002	32562-00115			PLUG	2	2		
0100003	32562-60300			ELEMENT, CTR F/F L. O	2	2		
0100004	37562-10111			BRACKET, FUEL FILTER	1	1		
1100	F1035-10065			BOLT	1	1		
1150	F2515-10000			WASHER SPRING	1	1		
1200	F1825-10025			BOLT WASHER ASSEMBLE	7	7		
1300	35B62-14100			BRACKET, F/F	1	1		
1300001	*			SPACER	7	7		
1300002	*			PLATE	1	1		
1300003	*			NUT, WELD	11	11		

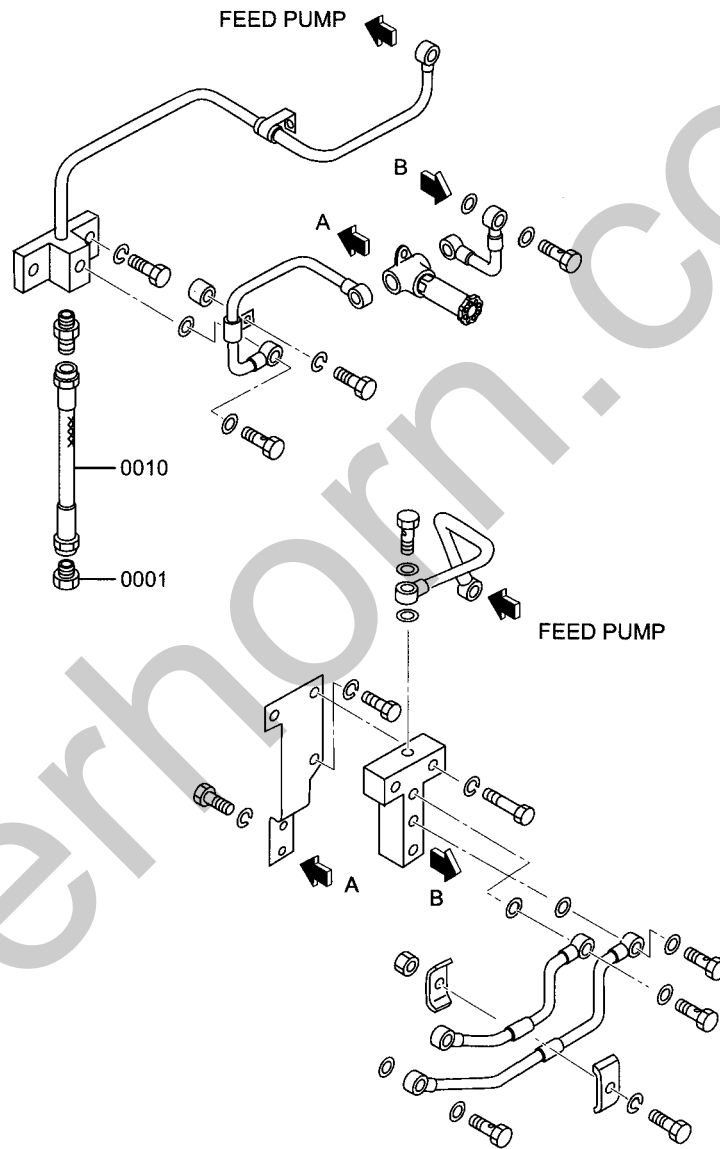

P35B9-621

FUEL FILTER PIPING

REF. -NO	PART NO	R / P	S C E N Q G	PART NAME & DESCRIPTION	MODEL & QTY		APPLICABLE SERIAL NO.	
					50Hz	60Hz	FROM@-	-@UPTO
0001	45950-11200			CONNECTOR	1	1		
0010	45950-50302			PIPE FLEXIBLE	1	1		

P35B0-621-001

FUEL FILTER PIPING

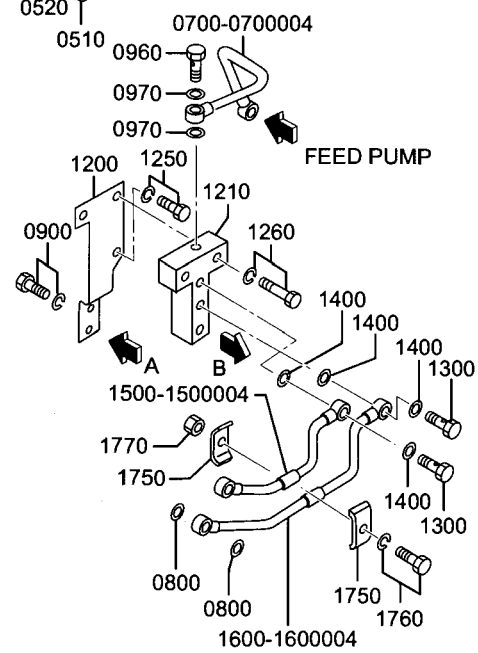
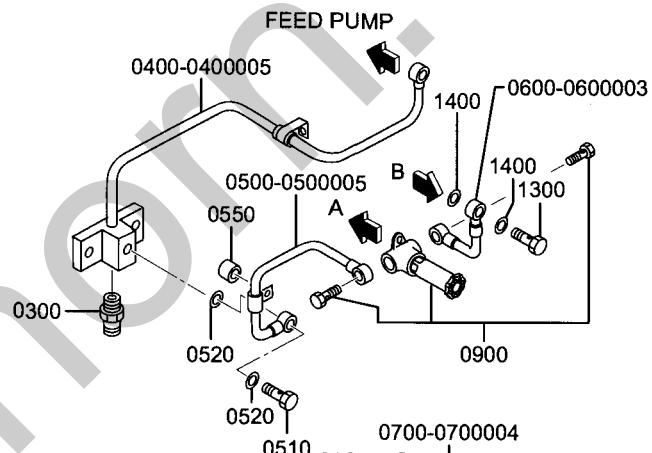
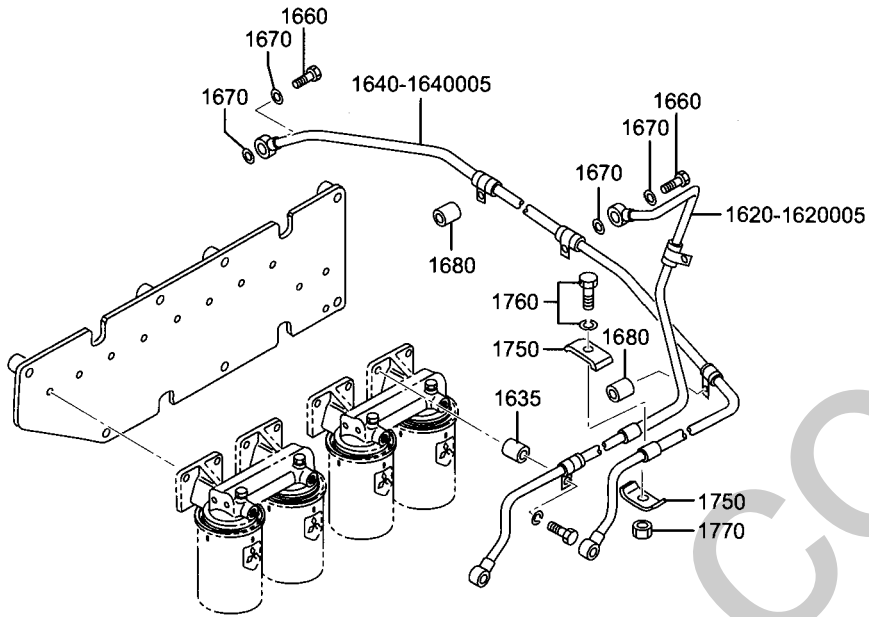

P35B0-621-001

FUEL FILTER PIPING

REF. -NO	PART NO	R / P	S E N G Q	PART NAME & DESCRIPTION	MODEL & QTY		APPLICABLE SERIAL NO.	
					50Hz	60Hz	FROM@-	-@UPTO
0300	35B62-08600			CONNECTOR	1	1		
0400	35B62-22102			PIPE, FUEL F/P. IN.	1	1		
0400001	*			CLIP, D15	1	1		
0400002	*			JOINT	1	1		
0400003	*			CLAMP	1	1		
0400004	*			PIPE	1	1		
0400005	*			JOINT, EYE	1	1		
0500	35B62-12202			PIPE, FUEL H/P. IN.	1	1		
0500001	*			CLIP, D12	1	1		
0500002	*			CLAMP	1	1		
0500003	*			JOINT, EYE	1	1		
0500004	*			PIPE	1	1		
0500005	*			JOINT, EYE	1	1		
0510	F4610-16000			BOLT EYE	1	1		
0520	05946-01601			WASHER SEALING	2	2		
0550	30968-91300			SPACER	1	1		
0600	35B62-12300			PIPE, FUEL F/P. OUT.	1	1		
0600001	*			JOINT, EYE	1	1		
0600002	*			PIPE	1	1		
0600003	*			JOINT, EYE	1	1		
0700	35B62-22401			PIPE, FUEL F/P. OUT.	1	1		
0700001	*			CLIP, D15	1	1		
0700002	*			CLAMP	1	1		
0700003	*			PIPE	1	1		
0700004	*			JOINT, EYE	2	2		
0800	05946-01401			WASHER SEALING	16	16		
0900	35C60-03100			PRIMING PUMP ASSY	1	1		
0960	F4610-20000			BOLT EYE	1	1		
0970	05946-02001			WASHER SEALING	2	2		
0980	F1805-08016			BOLT WASHER ASSY	2	2		
1200	35B61-21100			BRACKET, PRIMING PUMP	1	1		
1210	35B61-01200			CONNECTOR, F/O	1	1		
1250	F1805-10020			BOLT WASHER ASSEMBLE	1	1		
1260	F1805-10065			BOLT WASHER ASSEMBLE	2	2		
1300	F4610-16000			BOLT EYE	3	3		
1400	05946-01601			WASHER SEALING	6	6		
1500	35B62-22500			PIPE, F/F. IN. FR	1	1		
1500001	*			CLIP, D12	1	1		
1500002	*			JOINT, EYE	1	1		
1500003	*			PIPE	1	1		
1500004	*			JOINT, EYE	1	1		
1600	35B62-22600			PIPE, F/F. IN. RE	1	1		
1600001	*			CLIP, D12	1	1		
1600002	*			JOINT, EYE	1	1		
1600003	*			PIPE	1	1		
1600004	*			JOINT, EYE	1	1		
1620	35B62-16501			PIPE, F/O LH.	1	1		
1620001	*			CLIP, D12	3	3		
1620002	*			CLAMP	2	2		
1620003	*			JOINT, EYE	1	1		

P35B0-621-001

FUEL FILTER PIPING

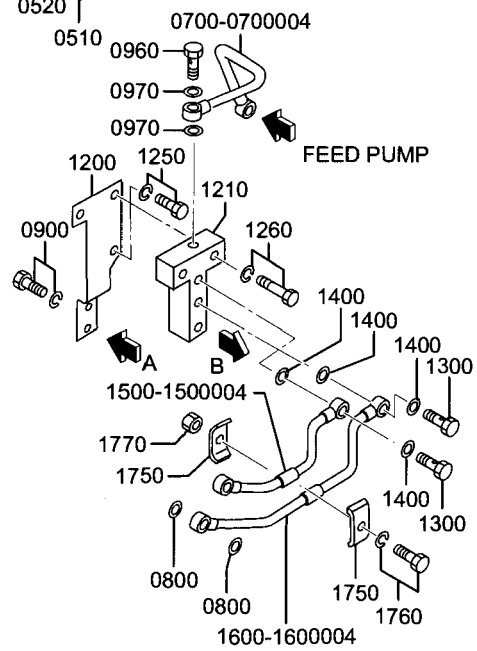
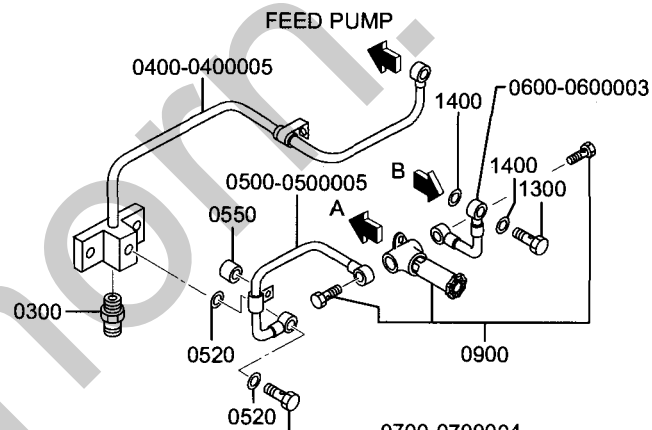
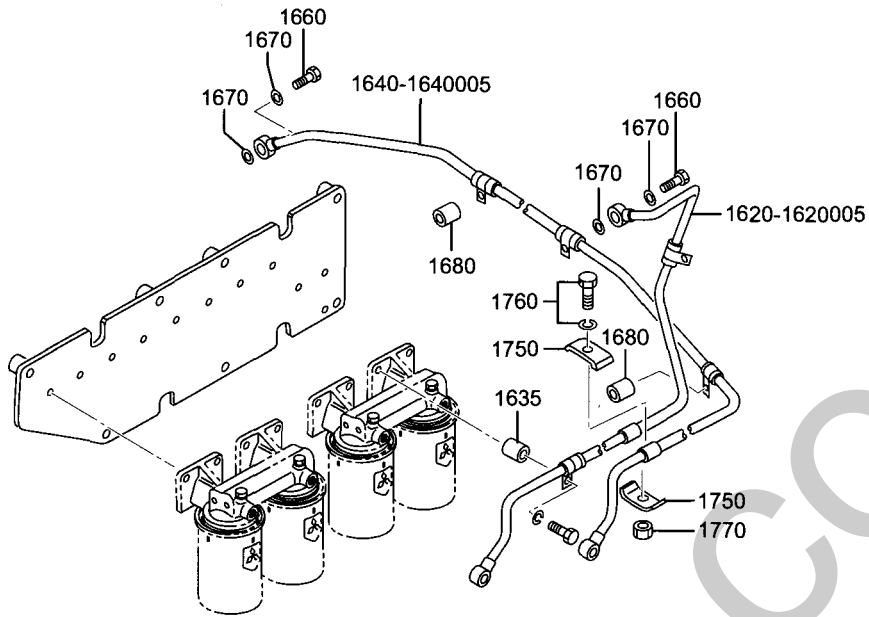

P35B0-621-001

FUEL FILTER PIPING

REF. -NO	PART NO	R / P	S E N G	PART NAME & DESCRIPTION	MODEL & QTY		APPLICABLE SERIAL NO.	
					50Hz	60Hz	FROM@-	-@UPTO
1620004	*			PIPE	1	1		
1620005	*			JOINT, EYE	1	1		
1635	61703-00900			SPACER	1	1		
1640	35B62-16601			PIPE, F/O RH.	1	1		
1640001	*			CLIP, D12	4	4		
1640002	*			CLAMP	3	3		
1640003	*			JOINT, EYE	1	1		
1640004	*			PIPE	1	1		
1640005	*			JOINT, EYE	1	1		
1660	F4610-16000			BOLT EYE	2	2		
1670	05946-01601			WASHER SEALING	4	4		
1680	45713-62200			BOSS	3	3		
1750	35B62-07100			CLAMP	4	4		
1760	F1805-10040			BOLT WASHER ASSEMBLE	2	2		
1770	F2300-10000			NUT, LOCK	2	2		

P35B0-621-002

FUEL FILTER PIPING

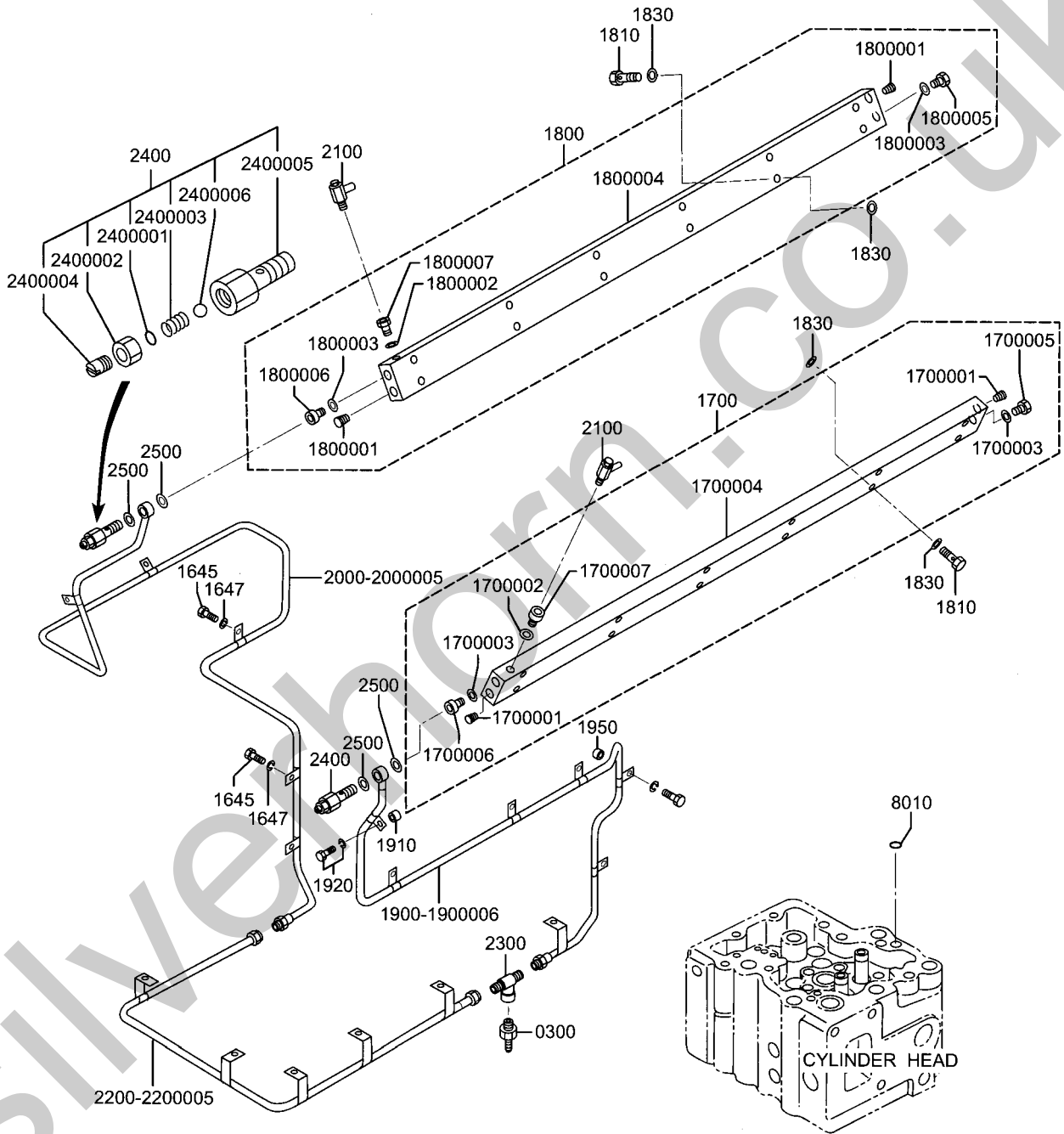

P35B0-621-002

FUEL FILTER PIPING

REF. -NO	PART NO	R / P	S E N G Q	PART NAME & DESCRIPTION	MODEL & QTY		APPLICABLE SERIAL NO.	
					50Hz	60Hz	FROM@-	-@UPTO
0300	35B62-08600			CONNECTOR	1	1		
1645	F1035-12065			BOLT	3	3		
1647	F2515-12000			WASHER SPRING	3	3		
1700	35B62-16110			FUEL PIPE ASSY, LH	1	1		
1700001	04827-90170			PLUG, TAPERED MEC.	2	2		
1700002	05946-01601			WASHER SEALING	1	1		
1700003	05946-02001			WASHER SEALING	2	2		
1700004	35B62-16100			PIPE, FUEL, LH	1	1		
1700005	35C62-01200			CONNECTOR	1	1		
1700006	35C62-01300			CONNECTOR	1	1		
1700007	45246-87400			CONNECTOR	1	1		
1800	35B62-16210			FUEL PIPE ASSY, RH	1	1		
1800001	04827-90170			PLUG, TAPERED MEC.	2	2		
1800002	05946-01601			WASHER SEALING	1	1		
1800003	05946-02001			WASHER SEALING	2	2		
1800004	35B62-16200			PIPE, FUEL, RH	1	1		
1800005	35C62-01200			CONNECTOR	1	1		
1800006	35C62-01300			CONNECTOR	1	1		
1800007	45246-87400			CONNECTOR	1	1		
1810	35B62-05400			BOLT, EYE	24	24		
1830	08022-00100			WASHER SEAL	48	48		
1900	35B62-16401			PIPE, RETURN LH.	1	1		
1900001	*			CLIP, D12	7	7		
1900002	*			CLAMP	6	6		
1900003	*			JOINT, EYE	1	1		
1900004	*			PIPE	1	1		
1900005	*			NIPPLE	1	1		
1900006	*			NUT, UNION	1	1		
1910	37733-03800			SPACER	1	1		
1920	F2005-10040			BOLT WASHER ASSEMBLE	1	1		
1950	37432-06800			SPACER	1	1		
2000	35B62-16301			PIPE, RETURN RH.	1	1		
2000001	*			CLIP, D12	5	5		
2000002	*			CLAMP	5	5		
2000003	*			JOINT, EYE	1	1		
2000004	*			PIPE	1	1		
2000005	*			CONNECTOR	1	1		
2100	41061-09400			VALVE, AIR VENT	2	2		
2200	35B62-33200			PIPE, RETURN CTR.	1	1		
2200001	*			CLIP, D12	5	5		
2200002	*			CLAMP	5	5		
2200003	*			PIPE	1	1		
2200004	*			NIPPLE	2	2		
2200005	*			NUT, UNION	2	2		
2300	35B62-04300			T-JOINT	1	1		
2400	48202-54000			CHECK VALVE ASSY	2	2		
2400001	05507-10060			O-RING	2	2		
2400002	05634-01200			NUT, SELF LOCKING	2	2		
2400003	48202-03300			SPRING, VALVE	2	2		
2400004	48202-23200			SCREW	2	2		

P35B0-621-002

FUEL FILTER PIPING

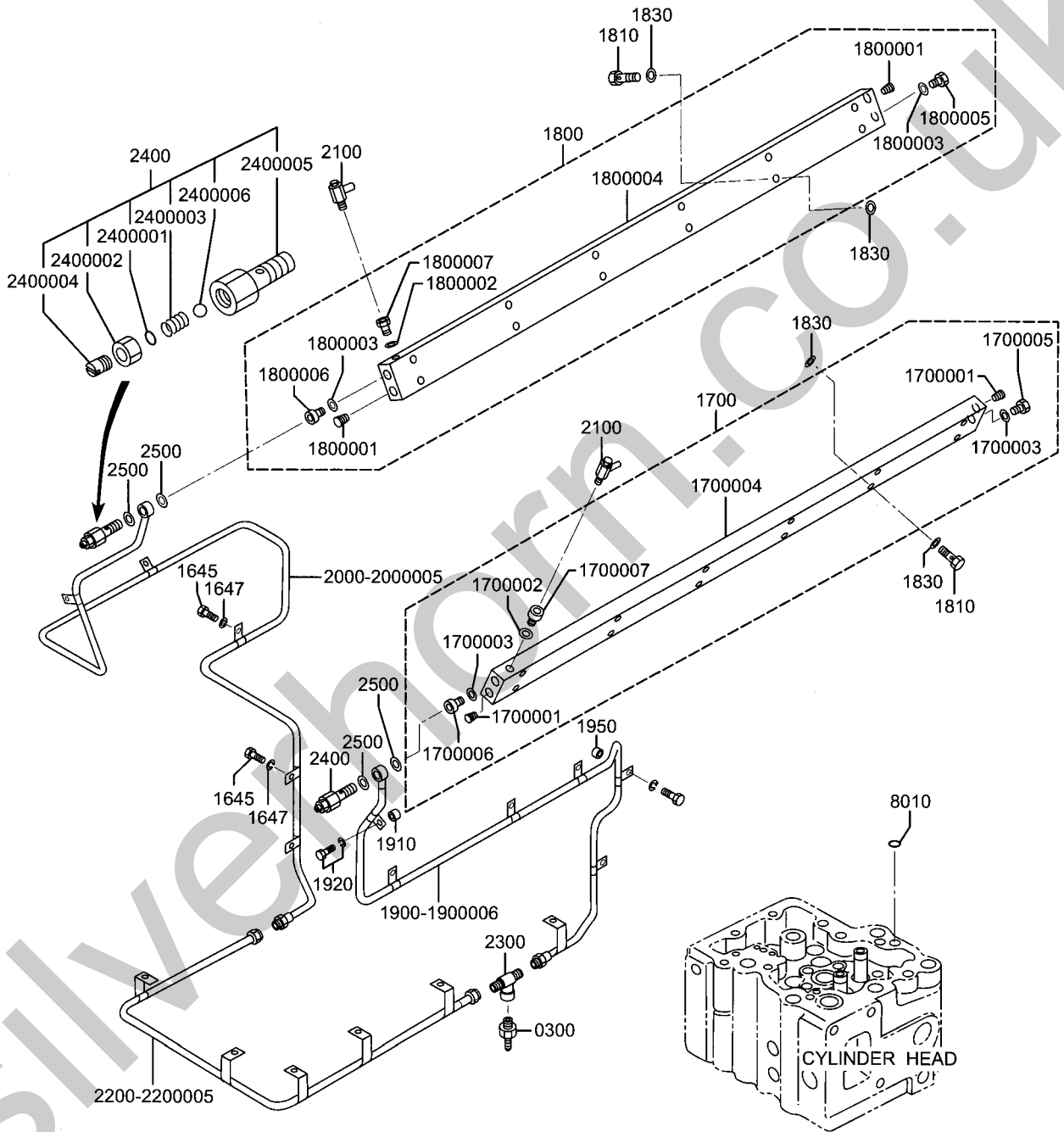

P35B0-621-002

FUEL FILTER PIPING

REF. -NO	PART NO	R / P	S C E N Q G	PART NAME & DESCRIPTION	MODEL & QTY		APPLICABLE SERIAL NO.
					50Hz	60Hz	FROM@- -@UPTO
2400005	48202-53100			BODY, VALVE	2	2	
2400006	F8000-08000			STEEL BALL BEARING	2	2	
2500	05946-01401			WASHER SEALING	4	4	
8010	35C01-01900			O-RING	24	24	

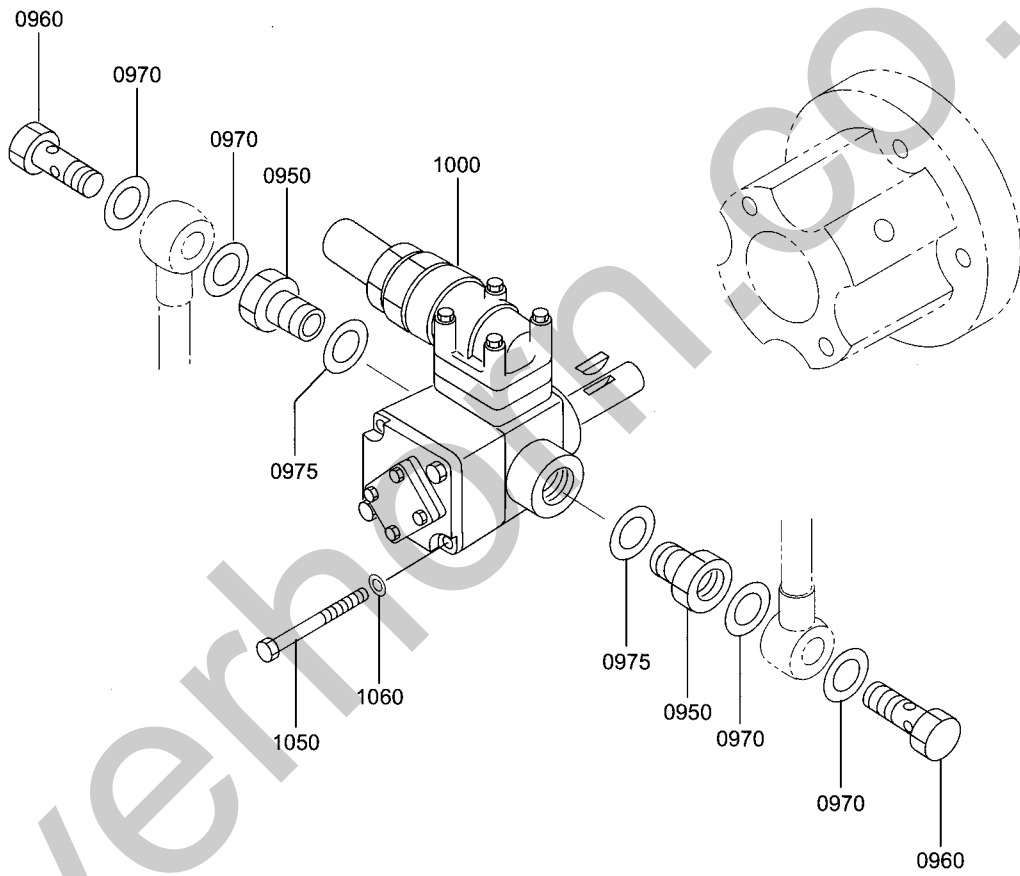

P35B0-621-003

FUEL FILTER PIPING

REF. -NO	PART NO	R / P	S E N G Q	PART NAME & DESCRIPTION	MODEL & QTY		APPLICABLE SERIAL NO.	
					50Hz	60Hz	FROM@	-@UPTO
0950	35B62-04600			CONNECTOR	2	2		
0960	F4610-20000			BOLT EYE	2	2		
0970	05946-02001			WASHER SEALING	4	4		
0975	05946-02701			WASHER SEALING	2	2		
1000	35B60-20201			PUMP, FEED F/O	1	1		
1050	F1035-08090			BOLT	2	2		
1060	F2515-08000			WASHER SPRING	2	2		

P35B9-630 GOVERNOR

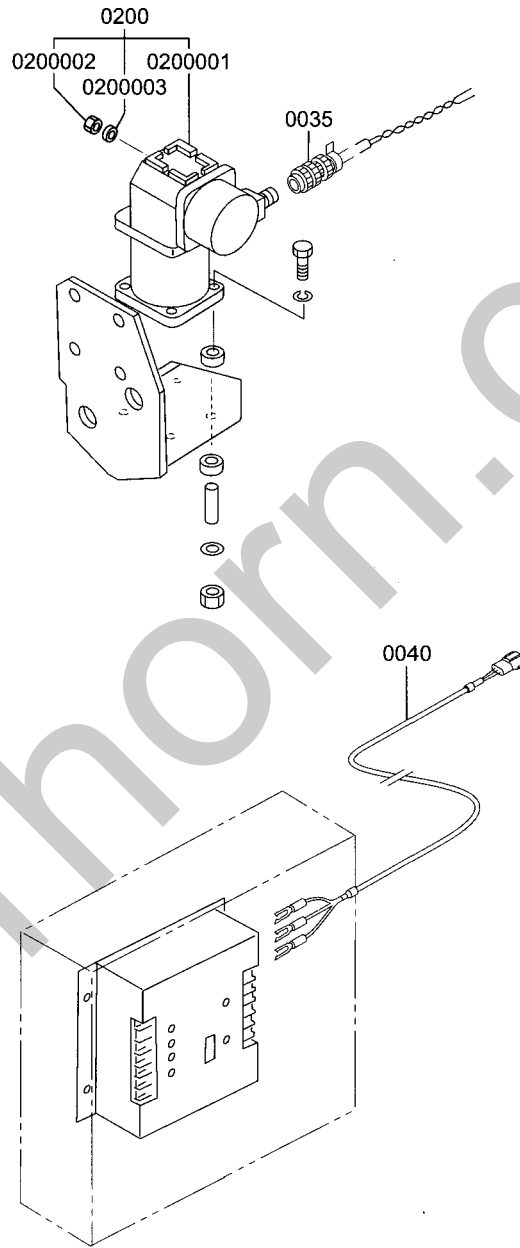

Silverhorn.CO.UK

P35B9-630

GOVERNOR

REF. -NO	PART NO	R / P	S E N Q G	PART NAME & DESCRIPTION	MODEL & QTY		APPLICABLE SERIAL NO.	
					50Hz	60Hz	FROM@-	-@UPTO
0035	04410-32902			CONNECTOR	1	1		
0040	04410-43500			CABLE, PICK UP	1	1		
0200	04410-37081			ACTUATOR, SG4030BR-01	1	1		
0200001	*			ACTUATOR, SG4030BR-01	1	1		
0200002	37763-06300			NUT LOCK	1	1		
0200003	37763-06100			SPACER	1	1		

P35B0-630 GOVERNOR

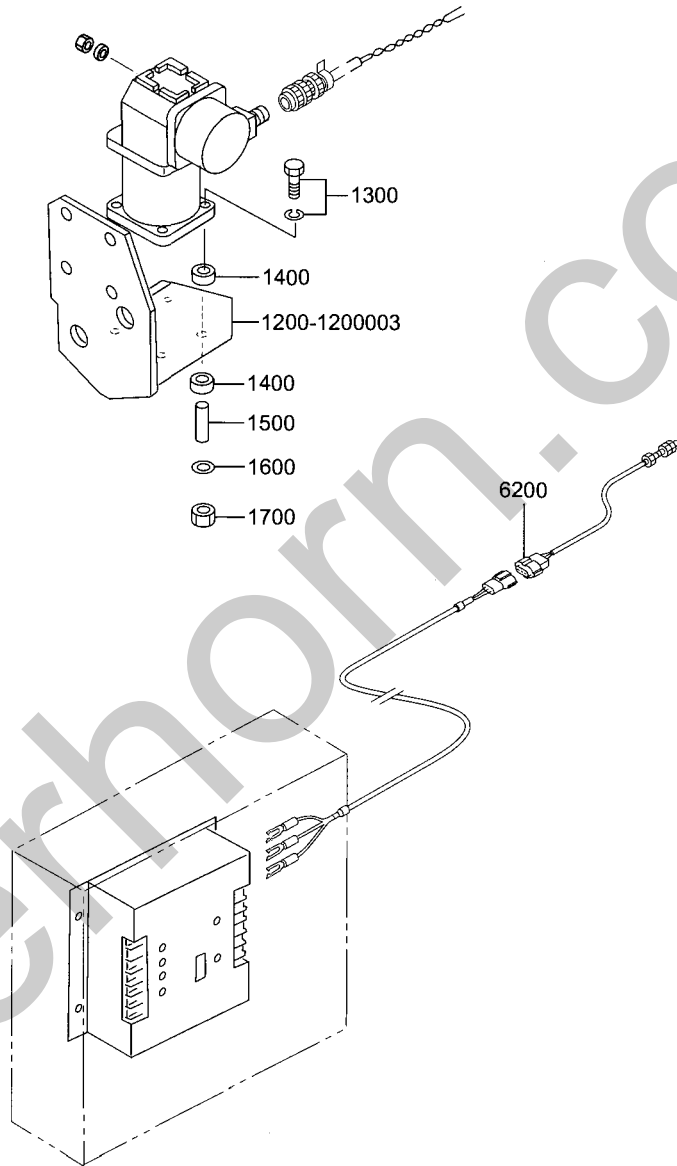

P35B0-630

GOVERNOR

REF. -NO	PART NO	R / P	S E N G Q	PART NAME & DESCRIPTION	MODEL & QTY		APPLICABLE SERIAL NO.	
					50Hz	60Hz	FROM@-	-@UPTO
1200	35B63-01201			BRACKET, ACTUATOR	1	1		
1200001	*			PLATE	1	1		
1200002	*			PLATE	1	1		
1200003	*			PLATE	1	1		
1300	F1805-08070			BOLT WASHER ASSEMBLE	4	4		
1400	08051-00300			MOUNT	8	8		
1500	35B63-11900			SPACER	4	4		
1600	91314-06500			WASHER	4	4		
1700	F2300-08000			NUT	4	4		
6200	04410-43400			PICKUP, MAGNETIC, L80	1	1		

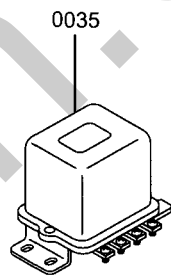
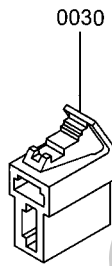

Silverhorn.CO.UK



# P35B0-660 STARTER

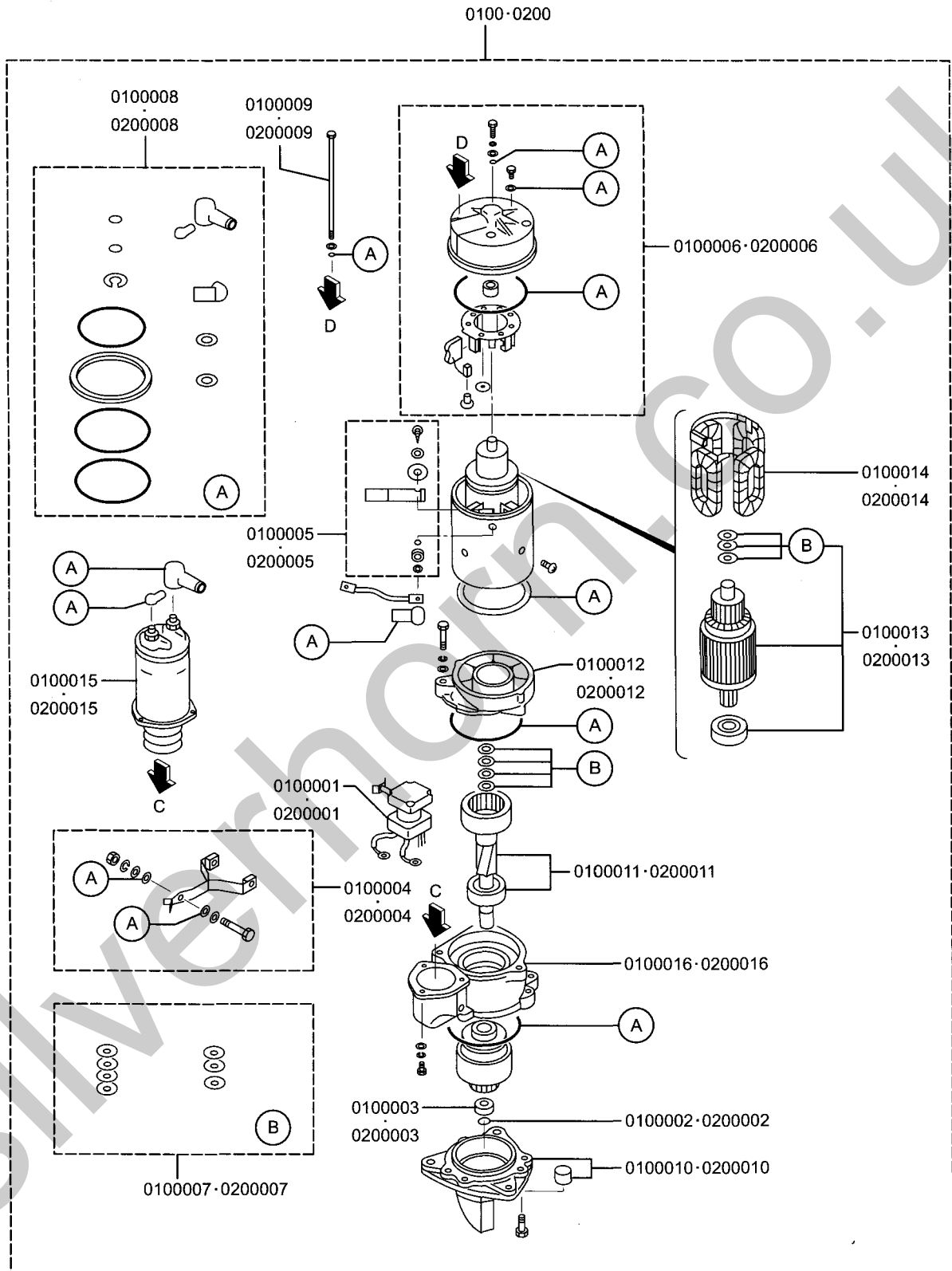

PART WITHOUT REF.NO.SHALL NOT BE SUPPLIED.

P35B0-660 STARTER

REF. -NO	PART NO	R / P	S E N G Q	PART NAME & DESCRIPTION	MODEL & QTY		APPLICABLE SERIAL NO.
					50Hz	60Hz	FROM@ -@UPTO
0100	37566-40300			STARTER, 7.5KW. PARA	1	1	
0100001	37566-20113			RELAY, SAFETY	1	1	
0100002	37566-00125			CLIP, RING	1	1	
0100003	37566-00126			PINION, STOPPER	1	1	
0100004	37566-00211			LEVER, SHIFT	1	1	
0100005	37566-00213			TERMINAL	1	1	
0100006	37566-00214			BRACKET ASSY, RE	1	1	
0100007	37566-00215			WASHER ASSY	1	1	
0100008	37566-00216			SEAL ASSY	1	1	
0100009	37566-00217			BOLT	2	2	
0100010	37566-00218			BRACKET ASSY, FR	1	1	
0100011	37566-00221			SHAFT ASSY	1	1	
0100012	37566-00222			BRACKET, CENTER	1	1	
0100013	37566-00223			ARMATURE ASSY	1	1	
0100014	37566-00224			COIL, FIELD	1	1	
0100015	37566-10311			SWITCH ASSY	1	1	
0100016	37566-10312			BRACKET, CENTER	1	1	
0200	35B66-20100			STARTER, 7.5KW	1	1	
0200001	32666-00311			RELAY, SAFETY	1	1	
0200002	37566-00125			CLIP, RING	1	1	
0200003	37566-00126			PINION, STOPPER	1	1	
0200004	37566-00211			LEVER, SHIFT	1	1	
0200005	37566-00213			TERMINAL	1	1	
0200006	37566-00214			BRACKET ASSY, RE	1	1	
0200007	37566-00215			WASHER ASSY	1	1	
0200008	37566-00216			SEAL ASSY	1	1	
0200009	37566-00217			BOLT	2	2	
0200010	37566-00218			BRACKET ASSY, FR	1	1	
0200011	37566-00221			SHAFT ASSY	1	1	
0200012	37566-00222			BRACKET, CENTER	1	1	
0200013	37566-00223			ARMATURE ASSY	1	1	
0200014	37566-00224			COIL, FIELD	1	1	
0200015	37566-10311			SWITCH ASSY	1	1	
0200016	37566-10312			BRACKET, CENTER	1	1	

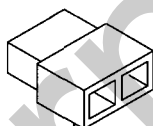

0010

Silverhorns.co.uk

P35B9-680

DYNAMO

REF. -NO	PART NO	R / P	S C E N Q G	PART NAME & DESCRIPTION	MODEL & QTY		APPLICABLE SERIAL NO.	
					50Hz	60Hz	FROM@-	-@UPTO
0010	32B90-00300			CONNECTOR	1	1		

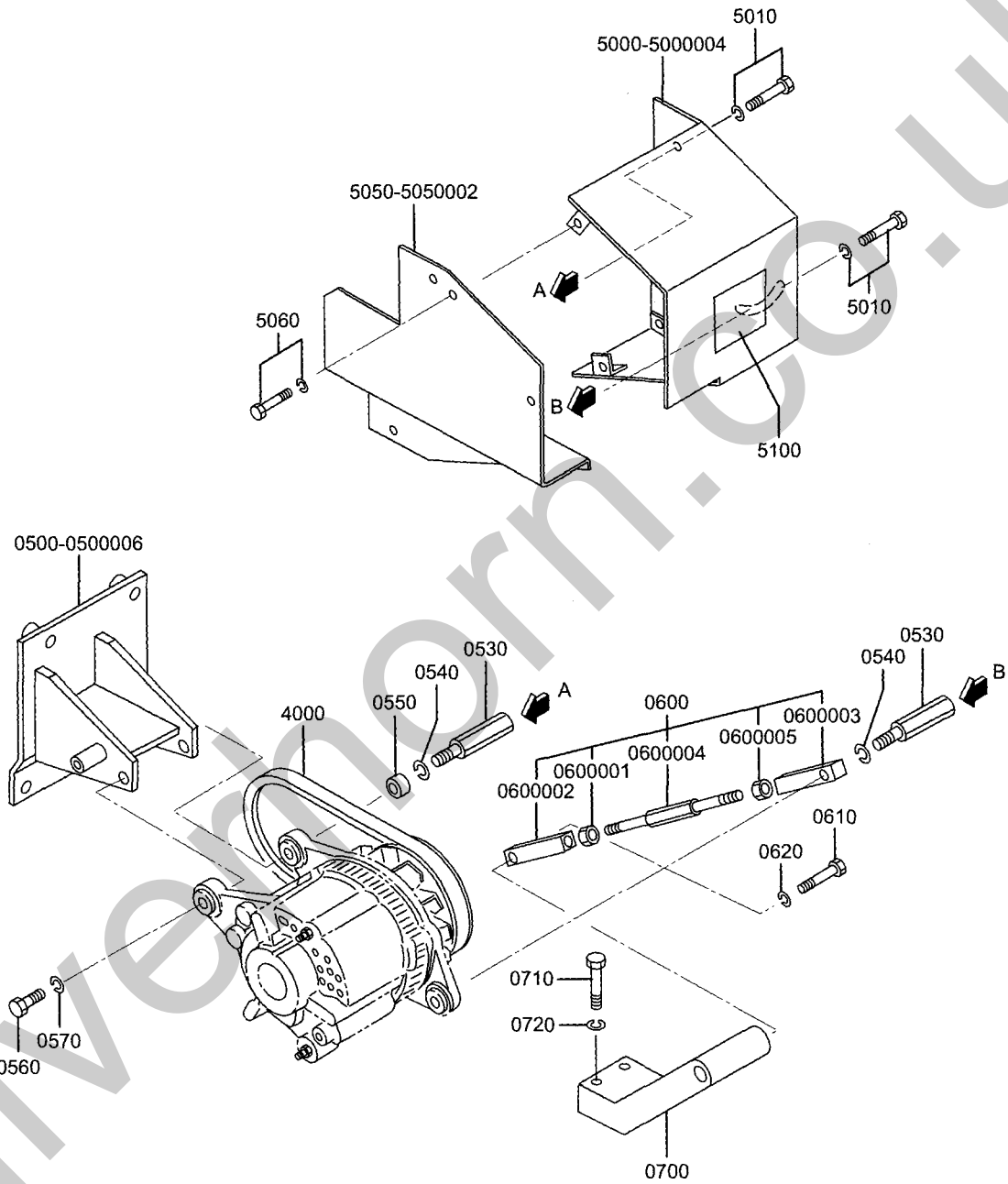

P35B0-680-001

DYNAMO

REF. -NO	PART NO	R / P	S E N G Q	PART NAME & DESCRIPTION	MODEL & QTY		APPLICABLE SERIAL NO.	
					50Hz	60Hz	FROM@-	-@UPTO
0500	35B68-32100			BRACKET, DYNAMO. A	1	1		
0500001	*			BOSS WELD	1	1		
0500002	*			COLLLAR	2	2		
0500003	*			PLATE	1	1		
0500004	*			PLATE	2	2		
0500005	*			RIB	1	1		
0500006	*			COLLLAR	2	2		
0530	37768-28300			BOLT, DYNAMO A	2	2		
0540	F2515-12000			WASHER SPRING	2	2		
0550	37768-02400			SPACER, DYNAMO	1	1		
0560	F1035-12045			BOLT	1	1		
0570	F2515-12000			WASHER SPRING	1	1		
0600	35B68-12020			ADJUSTING ROD ASSY, L	1	1		
0600001	09413-01401			NUT LOCK	1	1		
0600002	37568-09311			CONNECTOR	1	1		
0600003	37568-22300			ROD, DYNAMO, B	1	1		
0600004	37768-12300			ROD, ADJUSTING	1	1		
0600005	F2320-14000			NUT JAM	1	1		
0610	F1035-12040			BOLT	1	1		
0620	F2515-12000			WASHER SPRING	1	1		
0700	35B68-32500			BRACKET, DYNAMO. B	1	1		
0710	F1035-12055			BOLT	2	2		
0720	F2515-12000			WASHER SPRING	2	2		
4000	35B68-04100			BELT, L3H COG 32	1	1		
5000	35B68-23103			COVER, BELT. DYNAMO. A	1	1		
5000001	*			PLATE	1	1		
5000002	*			PLATE	1	1		
5000003	*			STAY	3	3		
5000004	*			WASHER PLAIN	1	1		
5010	F1805-10020			BOLT WASHER ASSEMBLE	2	2		
5050	35B68-23200			COVER, BELT. DYNAMO. B	1	1		
5050001	*			PLATE	1	1		
5050002	*			WASHER PLAIN	5	5		
5060	F1805-10020			BOLT WASHER ASSEMBLE	5	5		
5100	35B68-08100			LABEL	1	1		

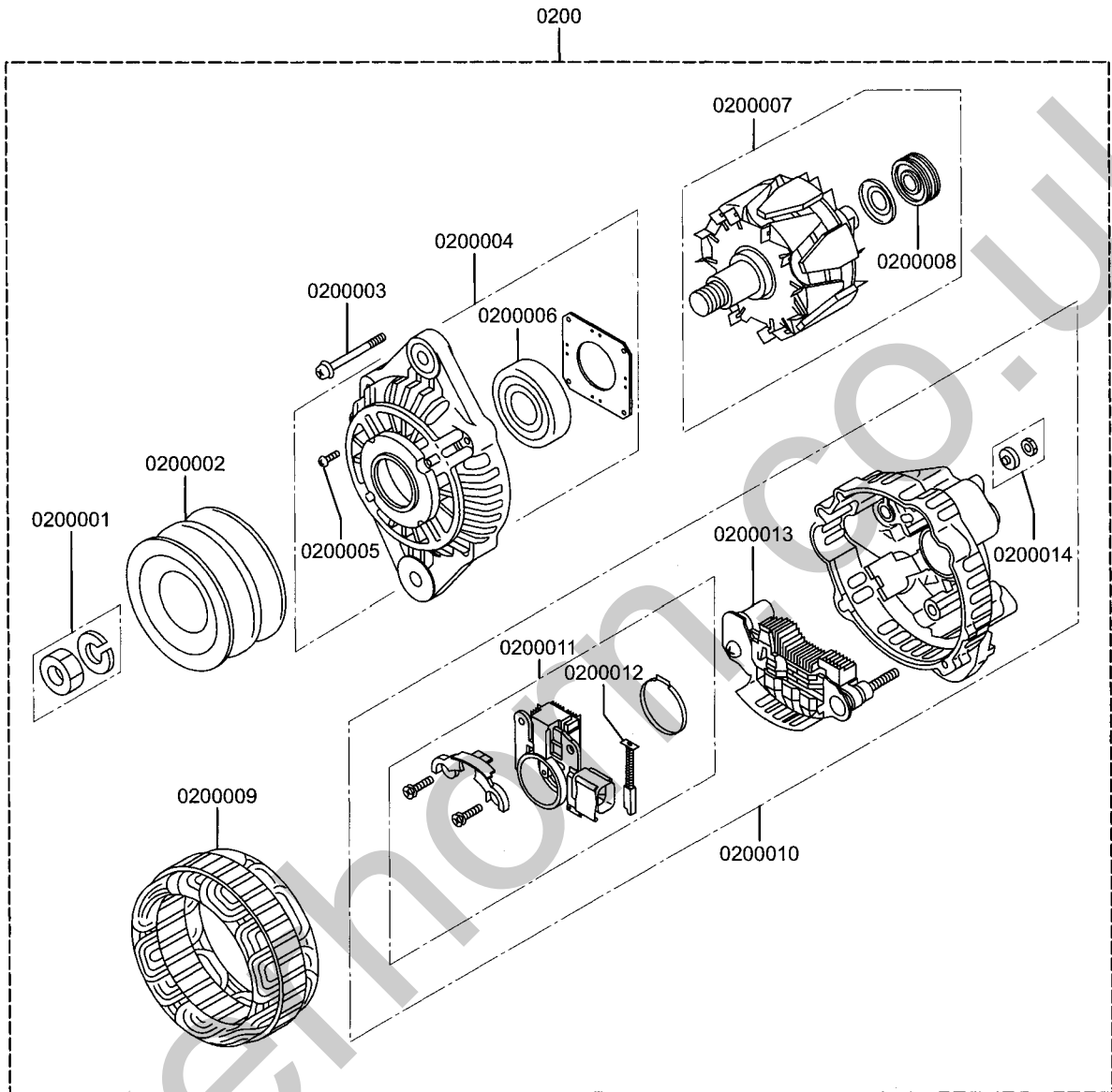

PART WITHOUT REF.NO.SHALL NOT BE SUPPLIED.

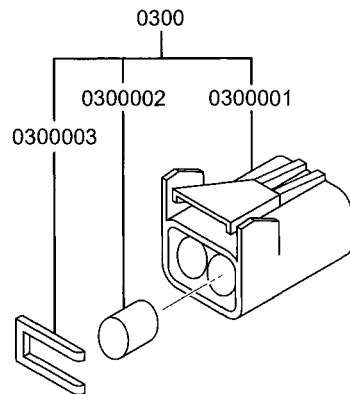

P35B0-680-002

DYNAMO

REF. -NO	PART NO	R / P	S E N G Q	PART NAME & DESCRIPTION	MODEL & QTY		APPLICABLE SERIAL NO.	
					50Hz	60Hz	FROM@	-@UPTO
0200	04343-38000			ALTERNATOR, W/O. EXCIT	1	1		
0200001	A529X-06571			NUT SET	1	1		
0200002	A629X-51770			PULLEY	1	1		
0200003	A414X-19271			BOLT SET	1	1		
0200004	A640X-58670			BRACKET ASSY, FR	1	1		
0200005	A414X-19371			SCREW SET	1	1		
0200006	S930P-37270			BEARING, FRONT	1	1		
0200007	A880X-74970			ROTOR ASSY	1	1		
0200008	S930P-80770			BEARING, REAR	1	1		
0200009	A383X-51570			STATOR	1	1		
0200010	A642X-33570			BRACKET ASSY, RE	1	1		
0200011	A866X-28372			REGULATOR SET	1	1		
0200012	A647X-50270			BRUSH SET	2	2		
0200013	A860X-50670			RECTIFIER ASSY	1	1		
0200014	A529X-05571			NUT SET	1	1		
0300	34A68-05100			CONNECTOR	1	1		
0300001	34A68-05111			BODY, CONNECTOR	1	1		
0300002	34A68-05112			PLUB	2	2		
0300003	34A68-05113			HOLDER, REAR	1	1		

# P35B0-710 TURNING GEAR

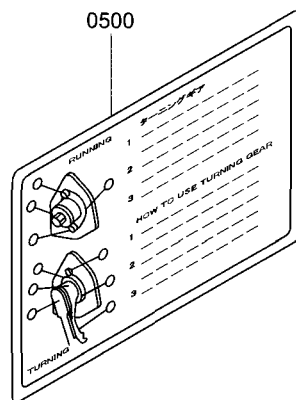
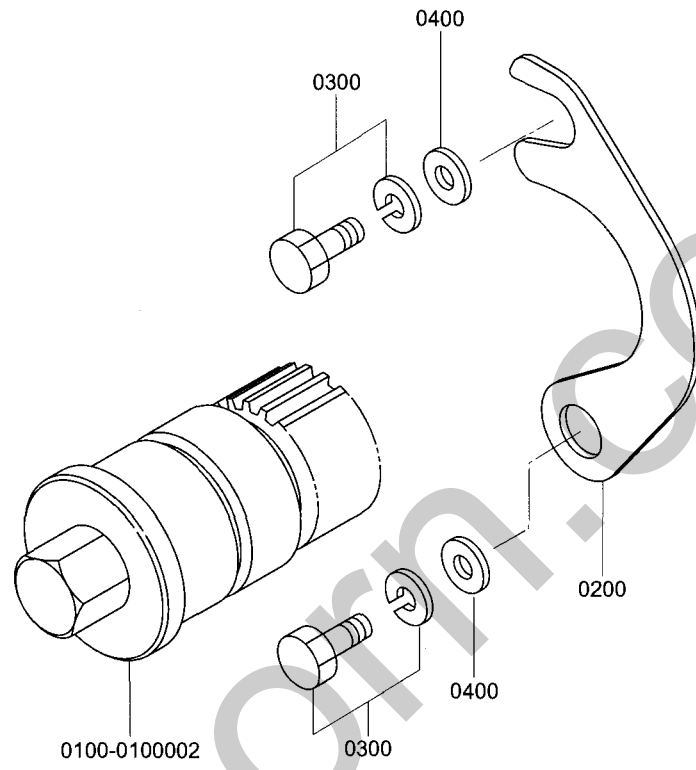

P35B0-710 TURNING GEAR

REF. -NO	PART NO	R / P	S E N G	PART NAME & DESCRIPTION	MODEL & QTY		APPLICABLE SERIAL NO.	
					50Hz	60Hz	FROM@-	-@UPTO
0100	37571-10100			GEAR TURNING	1	1		
0100001	*			BOSS	1	1		
0100002	*			GEAR	1	1		
0200	35B71-00200			FLANGE	1	1		
0300	F1805-12020			BOLT WASHER ASSEMBLE	2	2		
0400	F2500-12000			WASHER PLAIN	2	2		
0500	37571-01500			PLATE CAUTION	1	1		

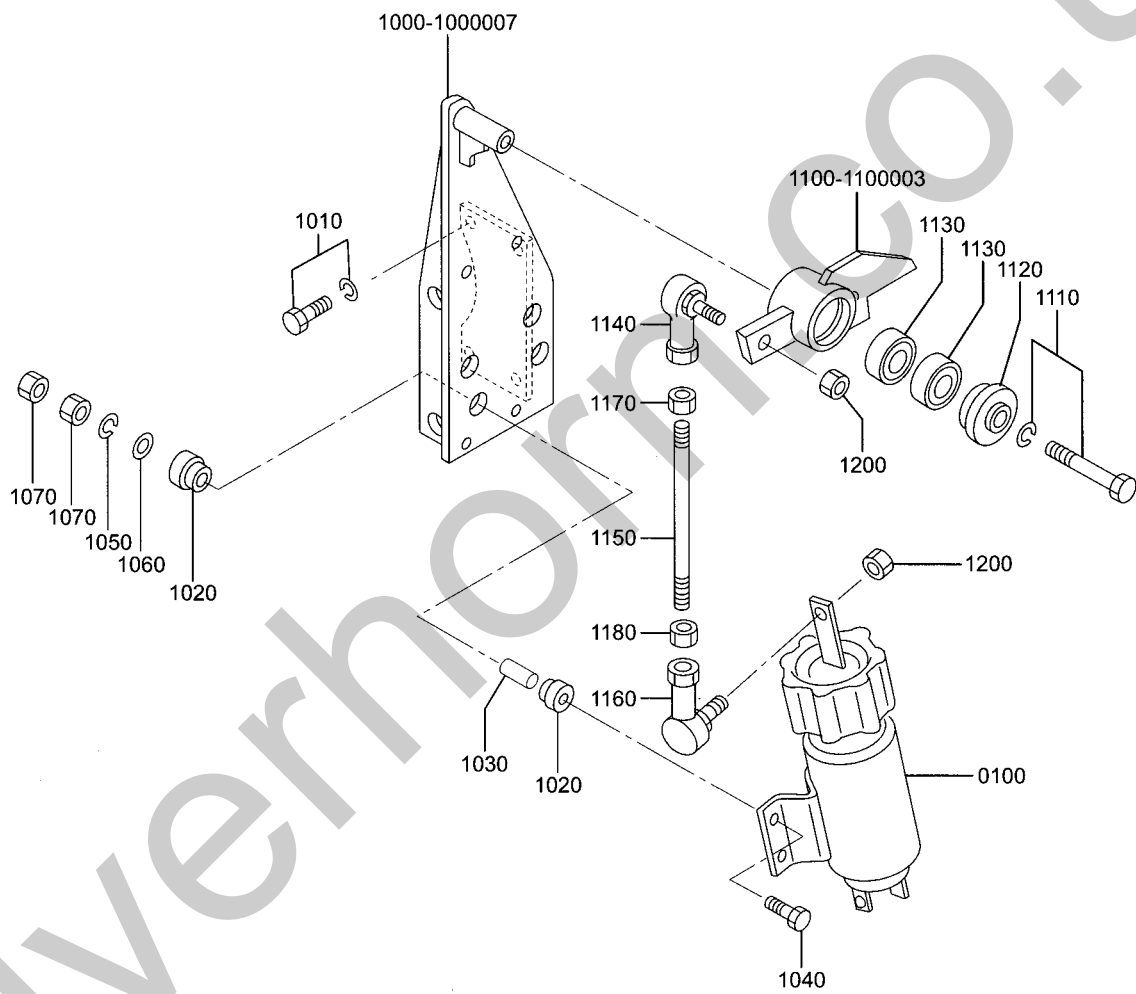

P35B0-875 STOP CONTROL (RUN-ON)

REF. -NO	PART NO	R / P	S C E N Q G	PART NAME & DESCRIPTION	MODEL & QTY		APPLICABLE SERIAL NO.	
					50Hz	60Hz	FROM@-	-@UPTO
0100	04400-08800			SOLENOID, RUN-ON	1	1		
1000	35B87-20100			BRACKET, SOLENOID	1	1		
1000001	*			BOSS	1	1		
1000002	*			PLATE	1	1		
1000003	*			RIB	1	1		
1000004	*			RIB	1	1		
1000005	*			RIB	1	1		
1000006	*			RIB	1	1		
1000007	*			PLATE	1	1		
1010	F1805-12030			BOLT WASHER ASSEMBLE	4	4		
1020	47500-34100			RUBBER CUSHION	8	8		
1030	47500-36700			SPACER	4	4		
1040	F1035-06040			BOLT	4	4		
1050	F2515-06000			WASHER SPRING	4	4		
1060	08302-06000			WASHER	4	4		
1070	F2300-06000			NUT	8	8		
1100	35B87-02200			LEVER, STOP	1	1		
1100001	*			PLATE	1	1		
1100002	*			PLATE	1	1		
1100003	*			BOSS	1	1		
1110	F1805-10040			BOLT WASHER ASSEMBLE	1	1		
1120	32561-18300			PLATE, END	1	1		
1130	F8007-06200			BEARING BALL	2	2		
1140	35A61-58300			L-JOINT, M6-R	1	1		
1150	05902-06090			ROD	1	1		
1160	35A61-58400			L-JOINT, M6-L	1	1		
1170	F2300-06000			NUT	1	1		
1180	09413-00600			NUT LOCK	1	1		
1200	05634-00610			NUT, SELF LOCKING	2	2		

P35B0-910 TOOL

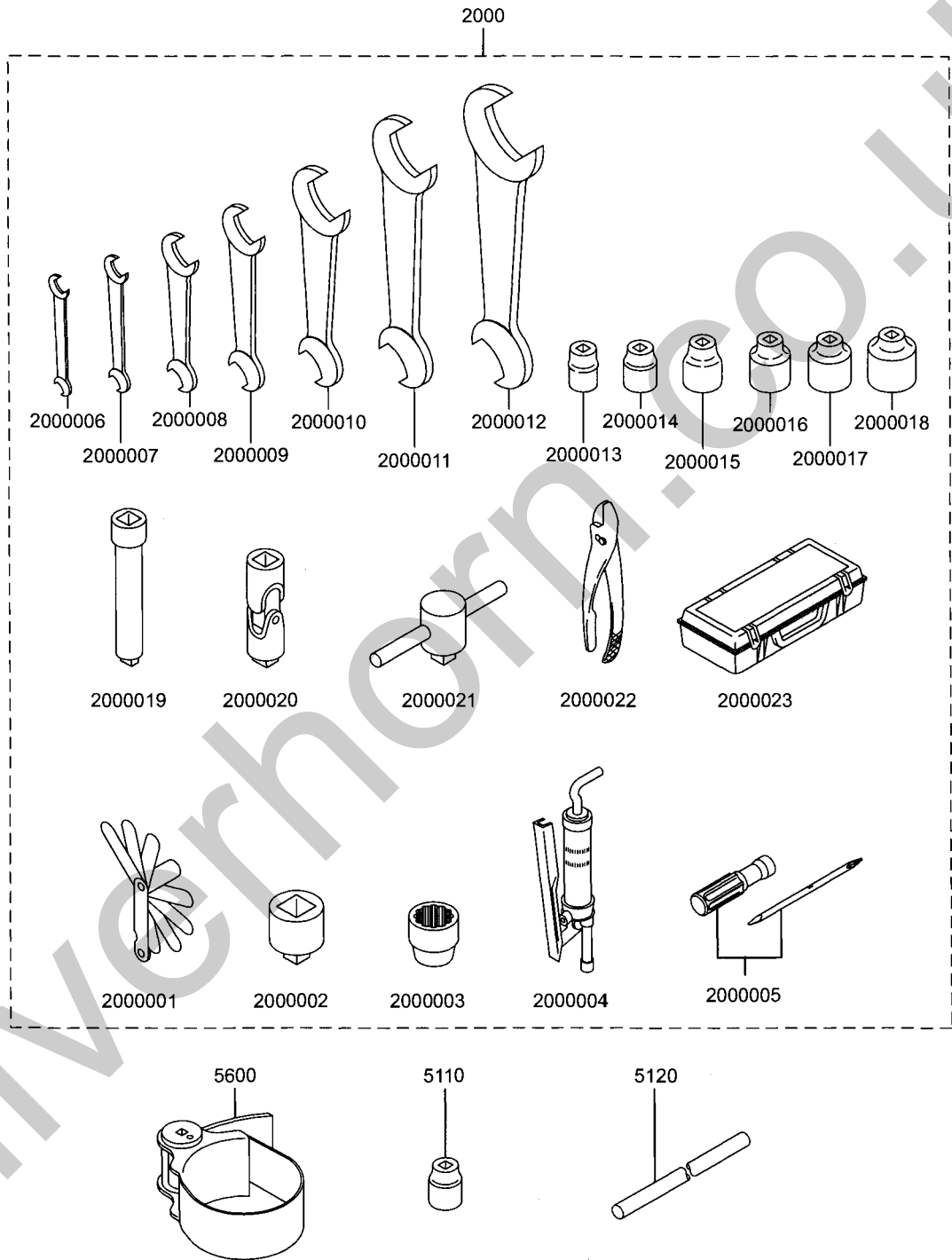

P35B0-910 TOOL

REF. -NO	PART NO	R / P	S E N G Q	PART NAME & DESCRIPTION	MODEL & QTY		APPLICABLE SERIAL NO.	
					50Hz	60Hz	FROM@	-@UPTO
2000	32591-00012			TOOL ASSY, STD	1	1		
2000001	30091-06501			GAUGE THICKNESS	1	1		
2000002	33491-03600			ADAPTER	1	1		
2000003	33491-13500			SOCKET	1	1		
2000004	64309-15300			PUMP GREASE	1	1		
2000005	91267-00201			SCREW DRIVER	1	1		
2000006	F9600-07008			SPANNER OPEN ENDED	1	1		
2000007	F9600-10012			SPANNER OPEN ENDED	1	1		
2000008	F9600-14017			SPANNER OPEN ENDED	1	1		
2000009	F9600-19022			SPANNER OPEN ENDED	1	1		
2000010	F9600-24027			SPANNER OPEN ENDED	1	1		
2000011	F9600-30032			SPANNER OPEN ENDED	1	1		
2000012	F9600-36041			SPANNER OPEN ENDED	1	1		
2000013	F9614-17000			SOCKET	1	1		
2000014	F9614-22000			SOCKET	1	1		
2000015	F9614-24000			SOCKET	1	1		
2000016	F9614-27000			SOCKET	1	1		
2000017	F9614-30000			SOCKET	1	1		
2000018	F9614-32000			SOCKET	1	1		
2000019	F9615-25000			BAR EXTENSION	1	1		
2000020	F9617-10000			JOINT UNIVERSAL	1	1		
2000021	F9618-30000			HANDLE SLIDE	1	1		
2000022	F9630-15000			PLIER	1	1		
2000023	MC420-083			TOOL BOX	1	1		
5110	F9614-22000			SOCKET	1	1		
5120	37191-03300			HANDLE	1	1		
5600	32591-22100			WRENCH FILTER	1	1		

P35B0-930 NAME PLATE

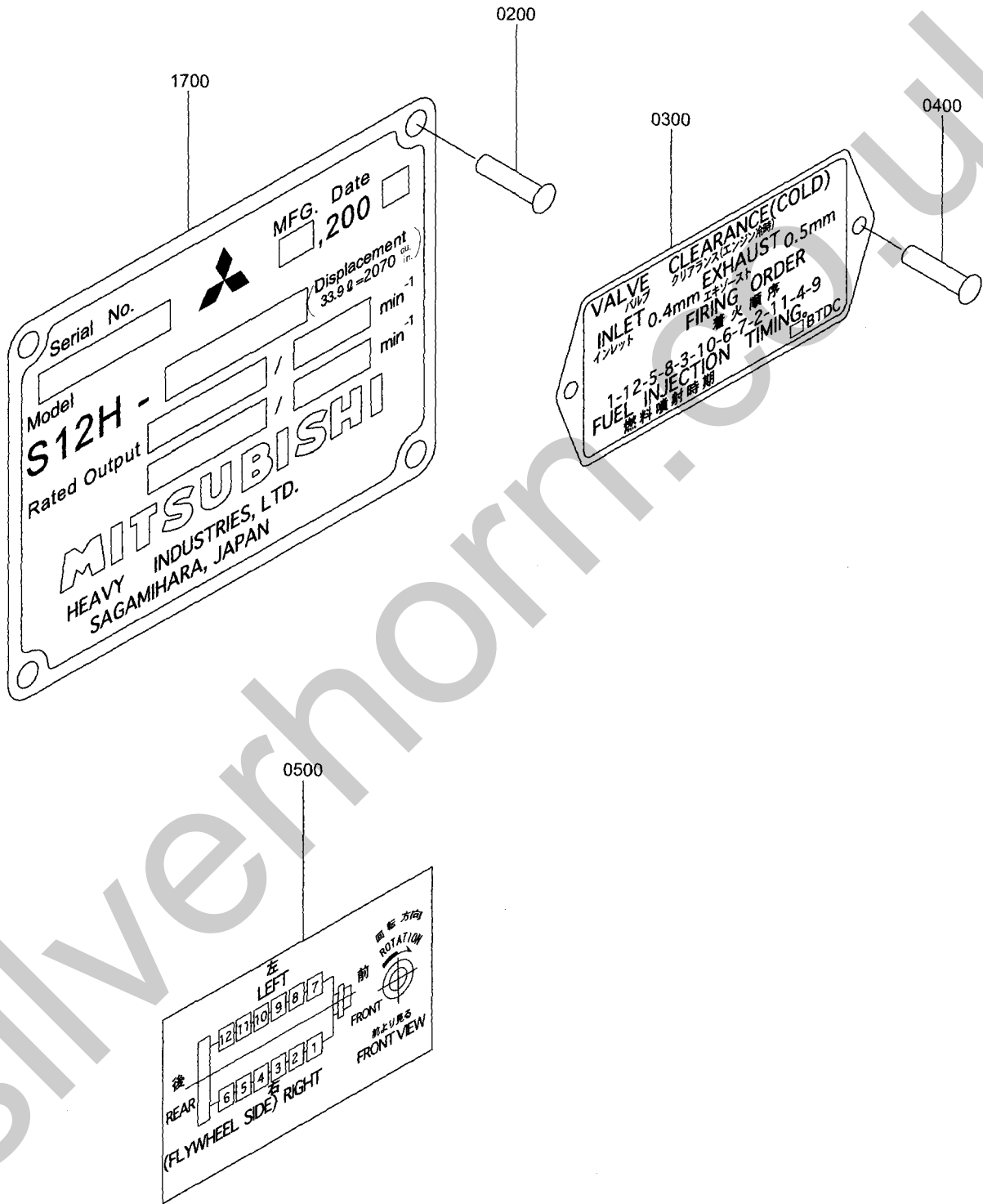

P35B0-930 NAME PLATE

REF. -NO	PART NO	R / P	S E N Q G	PART NAME & DESCRIPTION	MODEL & QTY		APPLICABLE SERIAL NO.	
					50Hz	60Hz	FROM@	-@UPTO
0200	00665-04048			RIVET SCREW	4	4		
0300	37793-11100			PLATE, CAUTION	1	1		
0400	00665-04064			RIVET SCREW	2	2		
0500	32693-00300			PLATE	1	1		
1700	*			PLATE, NAME MIN-1	1	1		

P35B0-940-001

SPARE PARTS

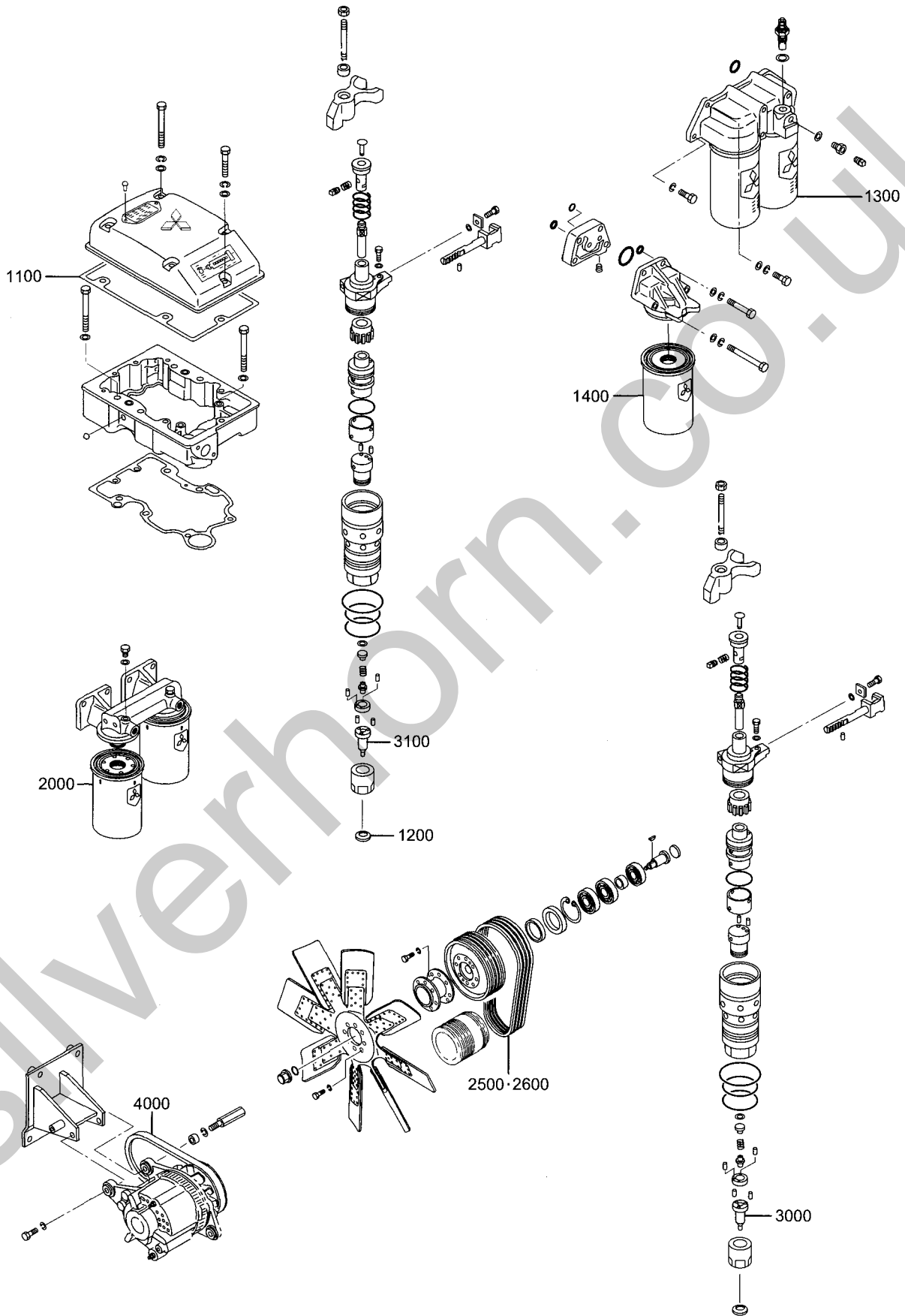

P35B0-940-001

SPARE PARTS

REF. -NO	PART NO	R / P	S C E N G Q	PART NAME & DESCRIPTION	MODEL & QTY		APPLICABLE SERIAL NO.	
					50Hz	60Hz	FROM@-	-@UPTO
1100	35C04-01501			GASKET,ROCKER COVER	4	4		
1200	37561-16800			GASKET,NOZZLE.T2	12	12		
1300	35C40-11100			ELEMENT,CTRG.	4	4		
1400	35A40-01800			ELEMENT B/P CTRG	1	1		
2000	32562-60300			ELEMENT,CTR F/F L.0	4	4		
2500	37549-09820			V-BELT,RAW EDGE NR-1	.	1		
2600	37549-09810			V-BELT,RAW EDGE NR-1	1	.		
3000	35C65-05400			N/T,MINI 10-.27HF	6	.		
3100	37560-07800			N/T,MINI 10-.29HF160	.	6		
4000	35B68-04100			BELT,L3H C0G 32	1	1		

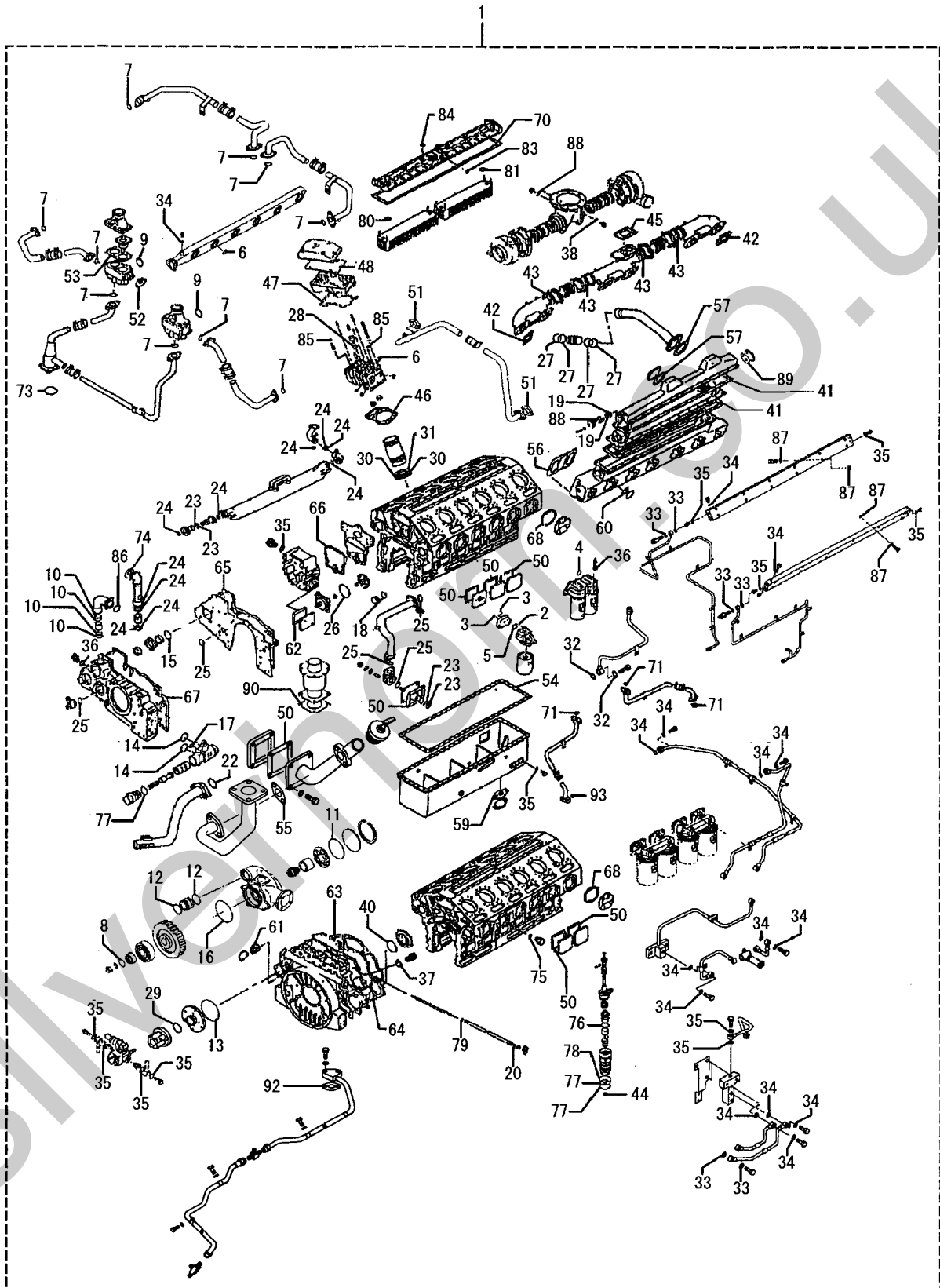

P35B0-940-002 SPARE PARTS (OVERHAUL GASKET KIT)

REF. -NO	PART NO	R / P	S C E N G Q	PART NAME & DESCRIPTION	MODEL & QTY		APPLICABLE SERIAL NO.	
					50Hz	60Hz	FROM@-	-@UPTO
1	35B94-60100			GASKET KIT, OVERHAUL	1	1		
2	05507-10110			O-RING	1	1		
3	05507-10140			O-RING	2	2		
4	05507-00320			O-RING	4	4		
5	05507-20350			O-RING	1	1		
6	F3153-04000			O-RING	24	24		
7	F3153-04500			O-RING	10	10		
8	F3156-05000			O-RING	1	1		
9	F3153-07500			O-RING	2	2		
10	F3153-09000			O-RING	4	4		
11	F3153-17000			O-RING	1	1		
12	F3153-10500			O-RING	2	2		
13	05507-21150			O-RING	1	1		
14	05507-20350			O-RING	4	4		
15	05507-21250			O-RING	1	1		
16	05507-21600			O-RING	1	1		
17	05507-10150			O-RING	2	2		
18	05507-10340			O-RING	1	1		
19	05507-00360			O-RING	8	8		
20	32663-06300			O-RING	1	1		
21	05507-10221			O-RING	4	4		
22	05507-20800			O-RING	1	1		
23	05507-10480			O-RING	4	4		
24	05507-20550			O-RING	11	11		
25	05507-20600			O-RING	4	4		
26	05507-21150			O-RING	1	1		
27	35A30-00100			O-RING	8	8		
28	35C01-13200			O-RING	24	24		
29	05507-20750			O-RING	1	1		
30	32507-02600			O-RING, LINER	24	24		
31	32507-02700			O-RING, LINER	12	12		
32	05946-01001			WASHER, SEALING	50	50		
33	05946-01401			WASHER, SEALING	12	12		
34	05946-01601			WASHER, SEALING	18	18		
35	05946-02001			WASHER, SEALING	14	14		
36	05946-02401			WASHER, SEALING	3	3		
37	05946-03601			WASHER, SEALING	3	3		
38	41232-03900			GASKET	2	2		
39	35C01-03200			O-RING	12	12		
40	37507-13300			O-RING	1	1		
41	32630-15600			GASKET, AIR COOLER	4	4		
42	35B32-00700			GASKET	12	12		
43	32532-01700			GASKET, JOINT	8	8		
44	37561-16800			GASKET, NOZZLE	12	12		
45	35B32-00400			GASKET	2	2		
46	35C01-22101			GASKET, CYLINDER HEAD	12	12		
47	35C04-09400			GASKET, ROCKER CASE	12	12		
48	35C04-01501			GASKET, ROCKER COVER	12	12		
49	32040-35900			PACKING	2	2		
50	32307-37502			PACKING	14	14		

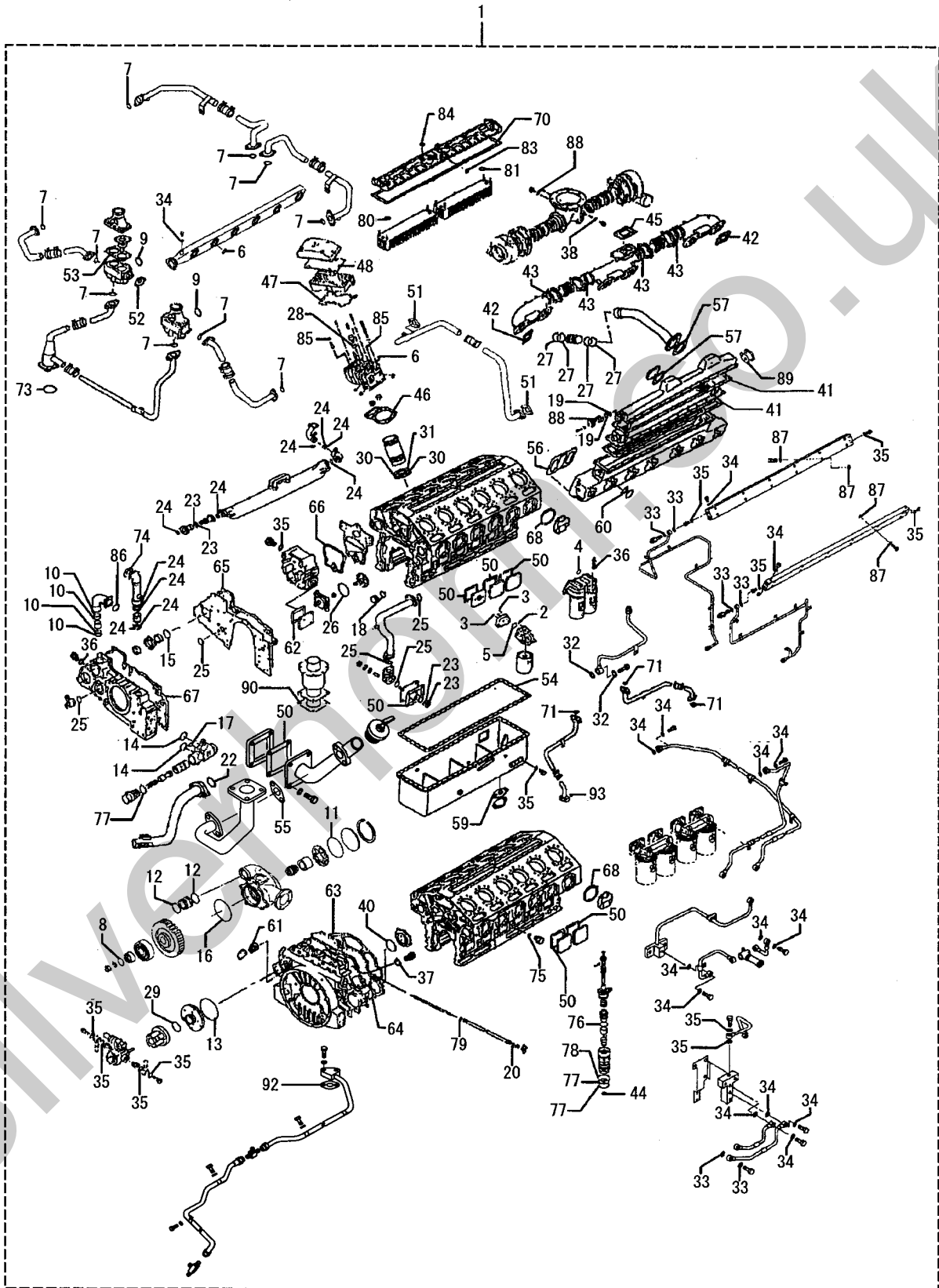

P35B0-940-002 SPARE PARTS (OVERHAUL GASKET KIT)

REF. -NO	PART NO	R / P	S E N G	PART NAME & DESCRIPTION	MODEL & QTY		APPLICABLE SERIAL NO.	
					50Hz	60Hz	FROM@	-@UPTO
51	32530-14800			GASKET	2	2		
52	32546-20300			GASKET	2	2		
53	32546-25400			GASKET	2	2		
54	32613-40200			PACKING	1	1		
55	33442-20200			PACKING	1	1		
56	35C30-21100			PACKING	12	12		
57	35B30-00800			PACKING	4	4		
58	36236-10800			PACKING NOT SHOWN	1	1		
59	37113-10900			PACKING	1	1		
60	37530-20500			PACKING	12	12		
61	37711-13200			PACKING	2	2		
62	37546-19800			PACKING	1	1		
63	35B11-20200			PACKING, REAR	1	1		
64	35B11-10400			PACKING, REAR	1	1		
65	35B25-00200			PACKING	1	1		
66	35B07-10400			PACKING, ADAPTER	2	2		
67	35B25-00400			PACKING	1	1		
68	35B07-06400			PACKING, CAM COVER	12	12		
69	35C25-06400			PACKING NOT SHOWN	1	1		
70	35B39-10200			PACKING, OIL COOLER	1	1		
71	05507-20300			O-RING	5	5		
72	F4202-10000			GASKET NOT SHOWN	4	4		
73	F3150-07000			O-RING	1	1		
74	35B36-02900			GASKET	2	2		
75	05507-10180			O-RING	22	22		
76	05507-10340			O-RING	12	12		
77	05507-10420			O-RING	24	24		
78	05507-10460			O-RING	12	12		
79	05507-10240			O-RING	1	1		
80	MH035626			O-RING	4	4		
81	MH035092			O-RING	8	8		
82	MH035093			O-RING NOT SHOWN	2	2		
83	32539-00800			O-RING	1	1		
84	F3156-04500			O-RING	4	4		
85	35C01-01900			O-RING	36	36		
86	05507-21000			O-RING	2	2		
87	08022-00100			WASHER, SEALING	48	48		
88	32530-14600			PACKING	4	4		
89	32630-15800			PACKING	4	4		
90	35B43-01500			PACKING	1	1		
91	35C07-07500			PACKING NOT SHOWN	12	12		
92	35C36-02900			PACKING	2	2		
93	05507-10220			O-RING	1	1		

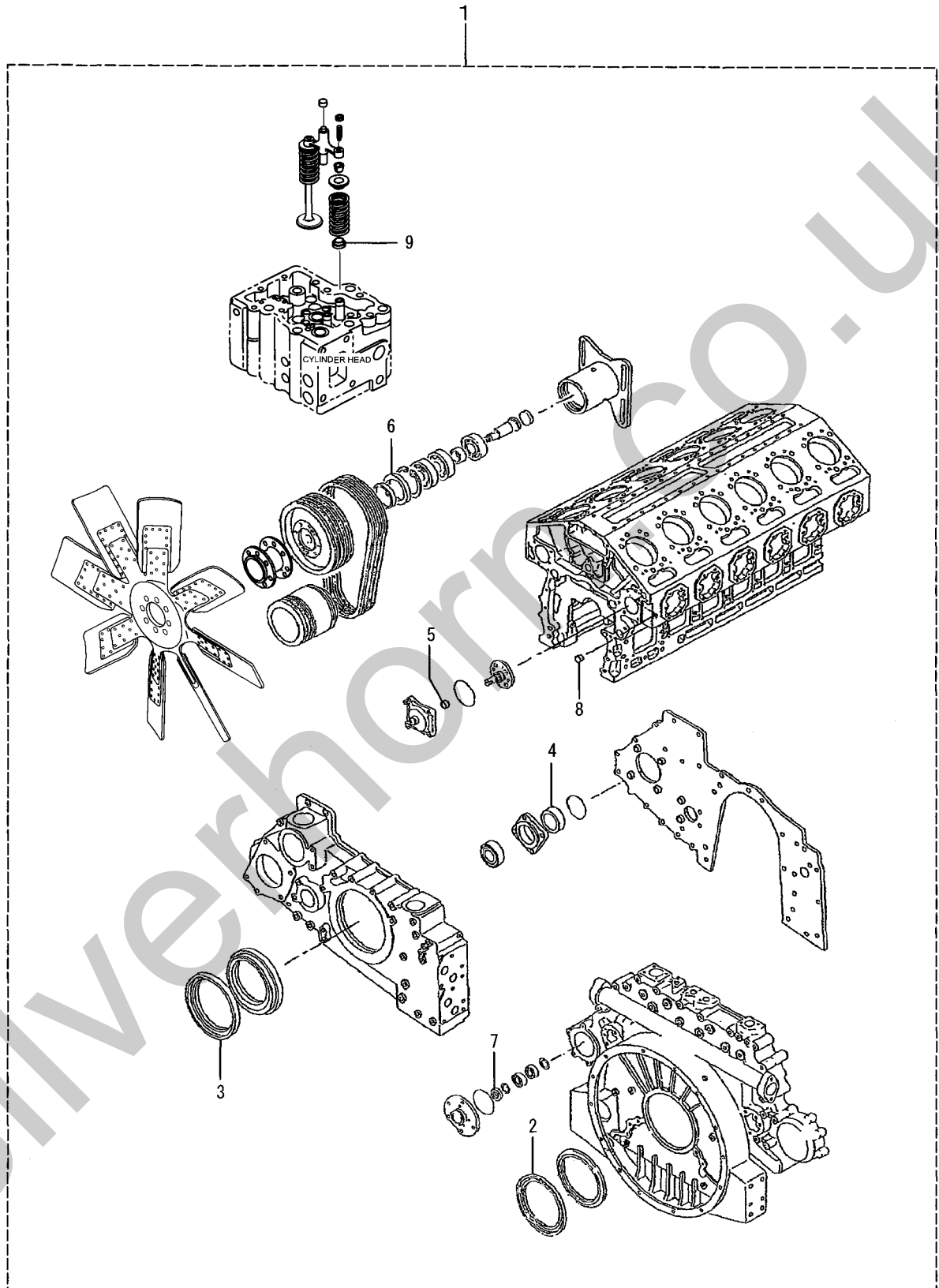

P35B0-940-003

SPARE PARTS (OIL SEAL KIT)

REF. -NO	PART NO	R / P	S E N G	PART NAME & DESCRIPTION	MODEL & QTY		APPLICABLE SERIAL NO.	
					50Hz	60Hz	FROM@-	-@UPTO
1	35B94-00201			SEAL KIT, OIL	1	1		
2	37711-04300			SEAL, OIL	1	1		
3	37511-04300			SEAL, OIL	1	1		
4	F3015-06523			SEAL, OIL	1	1		
5	F3003-01831			SEAL, OIL	1	1		
6	F3015-10023			SEAL, OIL	1	1		
7	F3015-03823			SEAL, OIL	1	1		
8	35B61-07900			SEAL, OIL	2	2		
9	33504-10300			SEAL, VALVE STEM	48	48		

Silverhorn.CO.UK

**NUMERICAL PARTS INDEX**

PART NO	GRP NO	PAGE	REF. NO	PART NO	GRP NO	PAGE	REF. NO
00434-15011	P35B0-362-002	71	2400	05507-10150	P35B0-361	67	0300
00665-02048	P35B0-330-002	59	20	05507-10150	P35B0-940-002	155	17
00665-02048	P35B0-330-003	61	20	05507-10180	P35B0-070-001	11	0300001
00665-04048	P35B0-930	151	0200	05507-10180	P35B0-940-002	157	75
00665-04064	P35B0-930	151	0400	05507-10220	P35B0-362-002	73	3950
04322-40100	P35B9-660	135	0035	05507-10220	P35B0-940-002	157	93
04343-38000	P35B0-680-002	143	0200	05507-10221	P35B0-611-002	103	3200
04400-08800	P375B-875	147	0100	05507-10221	P35B0-940-002	155	21
04400-08900	P35B0-611-003	105	9090	05507-10240	P35B0-611-001	99	1700
04410-32902	P35B9-630	131	0035	05507-10240	P35B0-940-002	157	79
04410-37081	P35B9-630	131	0200	05507-10340	P35B0-070-001	11	1600
04410-43400	P35B0-630	133	6200	05507-10340	P35B0-612-001	107	0300001
04410-43500	P35B9-630	131	0040	05507-10340	P35B0-612-002	111	0200001
04826-21000	P35B0-040-001	5	1300019	05507-10340	P35B0-940-002	155	18
04826-22500	P35B0-010	3	0200001	05507-10340	P35B0-940-002	157	76
04826-23500	P35B0-010	3	0200002	05507-10420	P35B0-361	67	0100001
04826-27000	P35B0-480	97	1400	05507-10420	P35B0-612-001	107	0300002
04826-40025	P35B0-461-002	91	3900	05507-10420	P35B0-612-002	111	0200002
04826-40025	P35B0-461-003	93	5800	05507-10420	P35B0-940-002	157	77
04826-40025	P35B0-461-003	93	7100	05507-10460	P35B0-612-001	107	0300003
04826-40040	P35B0-300-002	47	5400	05507-10460	P35B0-612-002	111	0200003
04826-42025	P35B0-362-002	73	4400	05507-10460	P35B0-940-002	157	78
04827-71300	P35B0-070-001	11	3100	05507-10480	P35B0-362-001	69	0120
04827-71300	P35B0-400	77	1060	05507-10480	P35B0-362-001	69	1000
04827-71700	P35B0-070-001	11	3200	05507-10480	P35B0-940-002	155	23
04827-71700	P35B0-250	37	4200	05507-20300	P35B0-362-002	73	4100
04827-81000	P35B0-071	15	0700	05507-20300	P35B0-940-002	157	71
04827-81700	P35B0-071	15	0800	05507-20350	P35B0-361	67	0200
04827-90100	P35B0-010	3	0200003	05507-20350	P35B0-400	77	1100
04827-90170	P35B0-621-002	125	1700001	05507-20350	P35B0-940-002	155	5
04827-90170	P35B0-621-002	125	1800001	05507-20350	P35B0-940-002	155	14
05317-40600	P35B0-070-002	13	2700	05507-20550	P35B0-362-001	69	0550
05317-40600	P35B0-300-001	45	3200	05507-20550	P35B0-362-001	69	0780
05317-51001	P35B9-430	83	0070	05507-20550	P35B0-362-001	69	1050
05507-00320	P35B0-400	77	0700	05507-20550	P35B0-362-001	69	1300
05507-00320	P35B0-940-002	155	4	05507-20550	P35B0-480	97	2000
05507-00360	P35B0-300-001	43	0200001	05507-20550	P35B0-940-002	155	24
05507-00360	P35B0-300-001	43	0300001	05507-20600	P35B0-250	37	1650
05507-00360	P35B0-940-002	155	19	05507-20600	P35B0-250	37	2800
05507-10060	P35B0-621-002	125	2400001	05507-20600	P35B0-362-001	69	0200
05507-10110	P35B0-400	77	1200	05507-20600	P35B0-362-001	69	0430
05507-10110	P35B0-940-002	155	2	05507-20600	P35B0-940-002	155	25
05507-10140	P35B0-400	77	1150	05507-20750	P35B0-253	39	3360
05507-10140	P35B0-940-002	155	3	05507-20750	P35B0-940-002	155	29

### NUMERICAL PARTS INDEX

PART NO	GRP NO	PAGE	REF. NO	PART NO	GRP NO	PAGE	REF. NO
05507-20800	P35B0-360	65	0250	05946-03601	P35B0-940-002	155	37
05507-20800	P35B0-940-002	155	22	05950-04010	P35B0-050	9	1800001
05507-21000	P35B0-110	19	5100	05950-04010	P35B0-050	9	4000001
05507-21000	P35B0-461-002	91	2900	05950-04010	P35B0-050	9	4150001
05507-21000	P35B0-940-002	157	86	05950-06008	P35B0-253	39	3580
05507-21150	P35B0-253	39	3300	05977-12030	P35B0-110	19	4500
05507-21150	P35B0-255	41	0150	05977-12060	P35B0-450	87	0500
05507-21150	P35B0-940-002	155	13	05978-10110	P35B0-040-002	7	3400
05507-21150	P35B0-940-002	155	26	05978-10110	P35B0-300-001	43	2500
05507-21250	P35B0-250	37	3200	05978-10120	P35B0-400	77	1400
05507-21250	P35B0-940-002	155	15	05978-10180	P35B0-300-001	43	2400
05507-21600	P35B0-450	87	0700	05978-12115	P35B0-040-002	7	3600
05507-21600	P35B0-940-002	155	16	05978-12135	P35B0-110	19	2410
05605-05020	P35B0-110	19	3600	05978-12140	P35B0-110	19	2400
05634-00610	P375B-875	147	1200	05978-12140	P35B0-250	37	0750
05634-01200	P35B0-621-002	125	2400002	05978-12150	P35B0-110	19	2420
05902-06060	P35B0-611-003	105	9045	05978-12155	P35B0-250	37	0700
05902-06090	P375B-875	147	1150	05978-12160	P35B0-071	15	1060
05902-08260	P35B0-611-001	99	0400	05978-12160	P35B0-110	19	2810
05946-00801	P35B0-620	117	0100001	05978-16160	P35B0-250	37	1100
05946-01001	P35B0-362-002	71	2800	05978-16165	P35B0-110	19	2000
05946-01001	P35B0-940-002	155	32	05978-16170	P35B0-110	19	2050
05946-01401	P35B0-621-001	121	0800	05978-22190	P35B0-250	37	4600
05946-01401	P35B0-621-002	127	2500	07707-10045	P35B0-323	55	1800
05946-01401	P35B0-940-002	155	33	07707-12040	P35B0-321	53	0600
05946-01601	P35B0-461-001	89	0400	07770-04030	P35B0-362-002	71	2100
05946-01601	P35B0-621-001	121	0520	08022-00100	P35B0-621-002	125	1830
05946-01601	P35B0-621-001	121	1400	08022-00100	P35B0-940-002	157	87
05946-01601	P35B0-621-001	123	1670	08051-00300	P35B0-630	133	1400
05946-01601	P35B0-621-002	125	1700002	08302-06000	P35B0-611-003	105	9095
05946-01601	P35B0-621-002	125	1800002	08302-06000	P375B-875	147	1060
05946-01601	P35B0-940-002	155	34	09413-00600	P35B0-611-003	105	9050
05946-02001	P35B0-071	15	0910	09413-00600	P375B-875	147	1180
05946-02001	P35B0-130	21	1100	09413-00800	P35B0-611-001	99	0465
05946-02001	P35B0-621-001	121	0970	09413-01401	P35B0-680-001	141	0600001
05946-02001	P35B0-621-002	125	1700003	30004-24302	P35B0-040-001	5	1100
05946-02001	P35B0-621-002	125	1800003	30007-05500	P35B0-070-002	13	2500
05946-02001	P35B0-621-003	129	0970	30091-06501	P35B0-910	149	2000001
05946-02001	P35B0-940-002	155	35	30912-01400	P35B0-110	19	0500
05946-02401	P35B0-250	37	4100	30968-91300	P35B0-621-001	121	0550
05946-02401	P35B0-400	77	0600	31201-71800	P35B0-110	19	2100
05946-02401	P35B0-940-002	155	36	31201-71800	P35B0-200	29	0200001
05946-02701	P35B0-621-003	129	0975	31201-71800	P35B0-250	37	1200
05946-03601	P35B0-110	19	0260	32040-35900	P35B0-611-002	103	2940

**NUMERICAL PARTS INDEX**

PART NO	GRP NO	PAGE	REF. NO	PART NO	GRP NO	PAGE	REF. NO
32040-35900	P35B0-940-002	155	49	32532-06485	P35B0-330-001	57	0200
32307-02500	P35B0-070-001	11	1700	32532-07320	P35B0-323	55	0500
32307-02500	P35B0-220	33	0800	32532-07340	P35B0-320	51	1100
32307-02600	P35B0-070-001	11	1100	32532-07370	P35B0-320	51	1300
32307-07100	P35B0-071	15	0100	32532-08101	P35B0-321	53	1100
32307-37502	P35B0-071	15	0500	32539-00800	P35B0-390	75	0100001
32307-37502	P35B0-362-001	69	0130	32539-00800	P35B0-940-002	157	83
32307-37502	P35B0-420	79	0400	32539-04020	P35B0-390	75	0100002
32307-37502	P35B0-940-002	155	50	32540-00900	P35B0-400	77	0100001
32346-02601	P35B0-461-001	89	2200	32540-10300	P35B0-400	77	0100002
32346-23200	P35B0-461-001	89	1600	32545-12901	P35B0-450	87	0300
32423-03800	P35B0-230	35	0800	32545-12901	P35B0-461-003	93	5270
32501-10700	P35B0-010	3	2600	32546-20300	P35B0-461-001	89	2300
32504-00400	P35B0-040-001	5	0300	32546-20300	P35B0-940-002	157	52
32507-01400	P35B0-070-001	11	0300002	32546-25400	P35B0-461-001	89	1400
32507-02600	P35B0-070-002	13	0900	32546-25400	P35B0-940-002	157	53
32507-02600	P35B0-940-002	155	30	32546-55200	P35B0-461-001	89	1200
32507-02700	P35B0-070-002	13	1000	32548-12900	P35B0-480	97	1900
32507-02700	P35B0-940-002	155	31	32561-18300	P375B-875	147	1120
32517-78100	P35B0-170	25	1300	32562-00115	P35B0-620	117	0100002
32519-11700	P35B0-190	27	9A09	32562-60300	P35B0-620	117	0100003
32519-42100	P35B0-190	27	5000	32562-60300	P35B0-940-001	153	2000
32519-42200	P35B0-190	27	5100	32591-00012	P35B0-910	149	2000
32519-42300	P35B0-190	27	5200	32591-22100	P35B0-910	149	5600
32519-42400	P35B0-190	27	5300	32607-07200	P35B0-420	79	0300
32519-42500	P35B0-190	27	5400	32607-10700	P35B0-070-001	11	1500
32520-00300	P35B0-200	29	0600	32613-40200	P35B0-130	21	0600
32521-02201	P35B0-210	31	0100001	32613-40200	P35B0-940-002	157	54
32522-04100	P35B0-220	33	0100	32614-01101	P35B0-140	23	0700
32522-04200	P35B0-220	33	0200	32619-61010	P35B0-190	27	0100
32522-04300	P35B0-220	33	0300	32619-61110	P35B0-190	27	9A01
32525-05700	P35B0-253	39	3530	32619-61210	P35B0-190	27	9A02
32525-05800	P35B0-253	39	3510	32619-61310	P35B0-190	27	9A03
32525-05900	P35B0-253	39	3550	32619-61410	P35B0-190	27	9A04
32530-04500	P35B0-300-001	43	0200002	32619-61510	P35B0-190	27	9A05
32530-04500	P35B0-300-001	43	0300002	32619-61610	P35B0-190	27	9A06
32530-14600	P35B0-300-001	43	0200003	32619-61710	P35B0-190	27	9A07
32530-14600	P35B0-300-001	43	0300003	32619-61810	P35B0-190	27	9A08
32530-14600	P35B0-940-002	157	88	32630-04900	P35B0-300-001	43	0200004
32530-14800	P35B0-300-002	47	6000	32630-04900	P35B0-300-001	43	0300004
32530-14800	P35B0-940-002	157	51	32630-05700	P35B0-300-001	43	0300005
32532-00900	P35B0-320	51	1400	32630-15600	P35B0-300-001	43	0200005
32532-01700	P35B0-320	51	0600	32630-15600	P35B0-300-001	43	0300006
32532-01700	P35B0-940-002	155	43	32630-15600	P35B0-940-002	155	41

**NUMERICAL PARTS INDEX**

PART NO	GRP NO	PAGE	REF. NO	PART NO	GRP NO	PAGE	REF. NO
32630-15800	P35B0-300-001	43	0200006	35A09-18200	P35B0-090	17	0300
32630-15800	P35B0-300-001	43	0300007	35A09-18300	P35B0-090	17	0300
32630-15800	P35B0-940-002	157	89	35A09-18400	P35B0-090	17	0300
32642-13200	P35B0-425	81	0100	35A09-31010	P35B0-090	17	5000
32645-01800	P35B0-450	87	0100001	35A09-31020	P35B0-090	17	5100
32661-59500	P35B0-611-001	101	7800	35A09-31030	P35B0-090	17	5200
32663-06300	P35B0-611-001	99	1600	35A09-31040	P35B0-090	17	5300
32663-06300	P35B0-940-002	155	20	35A09-31050	P35B0-090	17	5400
32663-16200	P35B0-611-001	99	1900	35A17-01010	P35B0-170	25	2100
32666-00311	P35B0-660	137	0200001	35A30-00100	P35B0-300-001	43	1300
32693-00300	P35B0-930	151	0500	35A30-00100	P35B0-940-002	155	27
32B90-00300	P35B9-680	139	0010	35A40-01800	P35B0-400	77	1000001
33007-02600	P35B0-070-001	11	1850	35A40-01800	P35B0-940-001	153	1400
33010-23400	P35B0-070-002	13	2600	35A40-05011	P35B0-400	77	1000
33407-16100	P35B0-070-002	13	2300	35A61-19900	P35B0-611-001	99	0100
33442-20200	P35B0-430	85	0700	35A61-38600	P35B0-611-001	99	0450
33442-20200	P35B0-940-002	157	55	35A61-38600	P35B0-611-001	99	0560
33448-03200	P35B0-480	97	2200	35A61-38700	P35B0-611-001	99	0455
33491-03600	P35B0-910	149	2000002	35A61-38700	P35B0-611-001	99	0570
33491-13500	P35B0-910	149	2000003	35A61-58300	P375B-875	147	1140
33501-13400	P35B0-010	3	0900	35A61-58400	P35B0-611-003	105	9030
33504-10300	P35B0-040-001	5	0600	35A61-58400	P375B-875	147	1160
33504-10300	P35B0-940-003	159	9	35B05-00100	P35B0-050	9	0100
33546-06900	P35B0-300-001	43	0200007	35B05-00200	P35B0-050	9	0200
33546-06900	P35B0-300-001	43	0300008	35B05-01800	P35B0-050	9	0500
33707-11701	P35B0-010	3	2400	35B07-06400	P35B0-071	15	3010
33707-11701	P35B0-210	31	0500	35B07-06400	P35B0-940-002	157	68
33707-11701	P35B0-250	37	4700	35B07-10400	P35B0-071	15	1040
34407-12500	P35B0-071	15	1045	35B07-10400	P35B0-940-002	157	66
34747-02600	P35B0-320	51	1200	35B07-15900	P35B0-110	19	2700
34A25-07800	P35B0-253	39	3540	35B07-16100	P35B0-071	15	3000
34A36-02200	P35B0-361	67	0100002	35B07-22100	P35B0-071	15	1010
34A36-12300	P35B0-361	67	0100003	35B07-30303	P35B0-071	15	1020
34A36-22021	P35B0-361	67	0100	35B07-80010	P35B0-070-001	11	0200
34A42-00500	P35B0-420	79	0200	35B11-10400	P35B0-110	19	1100
34A48-02100	P35B0-230	35	1000	35B11-10400	P35B0-940-002	157	64
34A48-02200	P35B0-480	97	2800	35B11-20200	P35B0-110	19	0800
34A63-01400	P35B0-611-001	99	0580	35B11-20200	P35B0-940-002	157	63
34A68-05100	P35B0-680-002	143	0300	35B11-30300	P35B0-110	19	0900
34A68-05111	P35B0-680-002	143	0300001	35B11-33100	P35B0-110	19	4000
34A68-05112	P35B0-680-002	143	0300002	35B11-90100	P35B0-110	19	0100
34A68-05113	P35B0-680-002	143	0300003	35B13-30201	P35B0-130	21	0100
35A07-01400	P35B0-070-001	11	0300003	35B14-10102	P35B0-140	23	0100
35A09-18100	P35B0-090	17	0300	35B20-00012	P35B0-200	29	0100

### NUMERICAL PARTS INDEX

PART NO	GRP NO	PAGE	REF. NO	PART NO	GRP NO	PAGE	REF. NO
35B20-00201	P35B0-200	29	0200003	35B32-00400	P35B0-940-002	155	45
35B20-00300	P35B0-200	29	0200004	35B32-00700	P35B0-320	51	1000
35B20-00400	P35B0-200	29	0200005	35B32-00700	P35B0-940-002	155	42
35B21-10012	P35B0-210	31	0100	35B32-00900	P35B0-321	53	0100
35B22-00800	P35B0-220	33	2100	35B32-01100	P35B0-321	53	0500
35B22-01010	P35B0-220	33	0500	35B32-03101	P35B0-321	53	0300
35B22-04100	P35B0-220	33	0500001	35B32-03201	P35B0-321	53	0350
35B22-04200	P35B0-220	33	0500002	35B32-12900	P35B0-323	55	1600
35B22-04300	P35B0-220	33	0500003	35B32-13500	P35B0-321	53	0200
35B22-04400	P35B0-220	33	0500004	35B32-22101	P35B0-323	55	0100
35B22-04500	P35B0-220	33	0500005	35B32-22201	P35B0-323	55	0200
35B22-04600	P35B0-220	33	0500006	35B32-30100	P35B0-320	51	0100
35B23-10100	P35B0-200	29	0200006	35B32-30200	P35B0-320	51	0200
35B23-11010	P35B0-230	35	0400	35B35-00900	P35B0-350	63	0300
35B23-11030	P35B0-230	35	0300	35B35-11010	P35B0-350	63	0100001
35B23-11200	P35B0-230	35	0200	35B35-11500	P35B0-350	63	0100005
35B23-13502	P35B0-230	35	0600	35B35-11600	P35B0-350	63	0100006
35B25-00200	P35B0-250	37	0200	35B35-11700	P35B0-350	63	0100007
35B25-00200	P35B0-940-002	157	65	35B35-11800	P35B0-350	63	0100008
35B25-00400	P35B0-250	37	0400	35B35-11900	P35B0-350	63	0100009
35B25-00400	P35B0-940-002	157	67	35B35-12100	P35B0-350	63	0100010
35B25-02501	P35B0-250	37	4500	35B35-12200	P35B0-350	63	0100011
35B25-03101	P35B0-250	37	1600	35B35-20010	P35B0-350	63	0100
35B25-03300	P35B0-250	37	2100	35B35-21400	P35B0-350	63	0100012
35B25-10303	P35B0-250	37	0300	35B36-02301	P35B0-362-001	69	0810
35B25-10900	P35B0-250	37	3000	35B36-02401	P35B0-362-001	69	0900
35B25-20101	P35B0-250	37	0100	35B36-02800	P35B0-362-001	69	1350
35B30-00200	P35B0-300-001	43	0200008	35B36-02900	P35B0-362-001	69	1200
35B30-00200	P35B0-300-001	43	0300009	35B36-02900	P35B0-940-002	157	74
35B30-00800	P35B0-300-001	43	0200009	35B36-03200	P35B0-362-002	71	2050
35B30-00800	P35B0-300-001	43	0300010	35B36-03300	P35B0-362-002	71	2000
35B30-00800	P35B0-300-001	43	1400	35B36-05100	P35B0-362-001	69	0100
35B30-00800	P35B0-940-002	157	57	35B36-05400	P35B0-362-001	69	0410
35B30-06600	P35B0-300-001	43	1200	35B36-11100	P35B0-360	65	0200
35B30-13100	P35B0-300-002	47	5000	35B36-11201	P35B0-360	65	0500
35B30-13200	P35B0-300-002	47	5100	35B36-15300	P35B0-362-001	69	0400
35B30-20100	P35B0-300-001	43	0200010	35B36-22200	P35B0-362-001	69	0500
35B30-20100	P35B0-300-001	43	0300011	35B36-22500	P35B0-362-001	69	1100
35B30-23300	P35B0-300-002	47	5200	35B36-22600	P35B0-362-001	69	0750
35B30-23400	P35B0-300-002	47	5300	35B36-23100	P35B0-362-002	71	2600
35B30-30010	P35B0-300-001	43	0200	35B36-23601	P35B0-362-002	71	3600
35B30-30020	P35B0-300-001	43	0300	35B36-33402	P35B0-362-002	71	3000
35B30-36101	P35B0-300-001	43	1000	35B36-34100	P35B0-362-002	73	4500
35B32-00400	P35B0-330-001	57	0100	35B36-43700	P35B0-362-002	71	3700

**NUMERICAL PARTS INDEX**

PART NO	GRP NO	PAGE	REF. NO	PART NO	GRP NO	PAGE	REF. NO
35B36-43801	P35B0-362-002	73	3900	35B61-24100	P35B0-611-001	101	6010
35B36-53501	P35B0-362-002	71	3100	35B61-24800	P35B0-611-001	99	1850
35B36-53900	P35B0-362-002	73	4000	35B61-25501	P35B0-611-001	101	2400
35B39-00300	P35B0-390	75	0100003	35B61-26100	P35B0-611-002	103	2800
35B39-00401	P35B0-390	75	0100004	35B61-26200	P35B0-611-002	103	2900
35B39-10012	P35B0-390	75	0100	35B61-34700	P35B0-611-001	99	0500
35B39-10200	P35B0-390	75	0500	35B61-34700	P35B0-611-001	101	7450
35B39-10200	P35B0-940-002	157	70	35B61-35900	P35B0-611-001	99	1500
35B39-10502	P35B0-390	75	0100005	35B62-04300	P35B0-621-002	125	2300
35B40-12100	P35B0-400	77	1050	35B62-04600	P35B0-621-003	129	0950
35B42-10100	P35B0-420	79	0100	35B62-05400	P35B0-621-002	125	1810
35B43-00100	P35B0-430	85	0600	35B62-07100	P35B0-621-001	123	1750
35B43-00400	P35B0-430	85	1300	35B62-08600	P35B0-621-001	121	0300
35B43-01500	P35B0-430	85	0200	35B62-08600	P35B0-621-002	125	0300
35B43-01500	P35B0-940-002	157	90	35B62-12202	P35B0-621-001	121	0500
35B43-10200	P35B0-430	85	1000	35B62-12300	P35B0-621-001	121	0600
35B46-02700	P35B0-461-002	91	4200	35B62-14100	P35B0-620	117	1300
35B46-02900	P35B0-461-002	91	2750	35B62-16100	P35B0-621-002	125	1700004
35B46-05101	P35B0-461-003	93	5100	35B62-16110	P35B0-621-002	125	1700
35B46-05301	P35B0-461-003	93	5220	35B62-16200	P35B0-621-002	125	1800004
35B46-05600	P35B0-461-003	93	6400	35B62-16210	P35B0-621-002	125	1800
35B46-05700	P35B0-461-003	93	6500	35B62-16301	P35B0-621-002	125	2000
35B46-12200	P35B0-461-001	89	3100	35B62-16401	P35B0-621-002	125	1900
35B46-12600	P35B0-461-002	91	4000	35B62-16501	P35B0-621-001	123	1620
35B46-15500	P35B0-461-003	93	6000	35B62-16601	P35B0-621-001	123	1640
35B46-20101	P35B0-461-001	89	0200	35B62-22102	P35B0-621-001	121	0400
35B46-22500	P35B0-461-002	91	3600	35B62-22401	P35B0-621-001	121	0700
35B46-22800	P35B0-461-002	91	2700	35B62-22500	P35B0-621-001	121	1500
35B46-25201	P35B0-461-003	93	5200	35B62-22600	P35B0-621-001	121	1600
35B46-25401	P35B0-461-003	93	5250	35B62-33200	P35B0-621-002	125	2200
35B46-30200	P35B0-461-001	89	0250	35B63-01201	P35B0-630	133	1200
35B48-00100	P35B0-480	97	2500	35B63-11900	P35B0-630	133	1500
35B48-01300	P35B0-480	97	2600	35B66-20100	P35B0-660	137	0200
35B60-20201	P35B0-621-003	129	1000	35B68-04100	P35B0-680-001	141	4000
35B61-01200	P35B0-621-001	121	1210	35B68-04100	P35B0-940-001	153	4000
35B61-07900	P35B0-071	15	4000	35B68-08100	P35B0-680-001	141	5100
35B61-07900	P35B0-940-003	159	8	35B68-12020	P35B0-680-001	141	0600
35B61-08700	P35B0-611-001	99	2300	35B68-23103	P35B0-680-001	141	5000
35B61-08800	P35B0-611-003	105	9000	35B68-23200	P35B0-680-001	141	5050
35B61-14900	P35B0-611-001	99	1100	35B68-32100	P35B0-680-001	141	0500
35B61-16300	P35B0-611-002	103	3100	35B68-32500	P35B0-680-001	141	0700
35B61-16800	P35B0-611-001	99	2110	35B71-00200	P35B0-710	145	0200
35B61-16901	P35B0-611-001	99	0550	35B87-02200	P375B-875	147	1100
35B61-21100	P35B0-621-001	121	1200	35B87-20100	P375B-875	147	1000

### NUMERICAL PARTS INDEX

PART NO	GRP NO	PAGE	REF. NO	PART NO	GRP NO	PAGE	REF. NO
35B94-00201	P35B0-940-003	159	1	35C05-00802	P35B0-050	9	0600
35B94-60100	P35B0-940-002	155	1	35C05-01300	P35B0-050	9	5000
35C01-00500	P35B0-010	3	2700	35C05-04020	P35B0-050	9	1300
35C01-00600	P35B0-010	3	2710	35C05-04221	P35B0-050	9	1300001
35C01-00700	P35B0-010	3	2720	35C05-04301	P35B0-050	9	1660
35C01-01500	P35B0-010	3	2200	35C05-09200	P35B0-050	9	1800003
35C01-01700	P35B0-010	3	1300	35C05-12200	P35B0-050	9	1800004
35C01-01800	P35B0-010	3	1400	35C05-13200	P35B0-050	9	4000003
35C01-01900	P35B0-362-002	73	8010	35C05-13200	P35B0-050	9	4150003
35C01-01900	P35B0-621-002	127	8010	35C05-14201	P35B0-050	9	1600
35C01-01900	P35B0-940-002	157	85	35C05-21401	P35B0-050	9	5100
35C01-03200	P35B0-940-002	155	39	35C05-23100	P35B0-050	9	4000004
35C01-11400	P35B0-010	3	1000	35C05-23700	P35B0-050	9	4150004
35C01-13200	P35B0-010	3	0200006	35C05-32090	P35B0-050	9	1800005
35C01-13200	P35B0-940-002	155	28	35C05-33050	P35B0-050	9	4000005
35C01-22101	P35B0-010	3	2500	35C05-33050	P35B0-050	9	4150005
35C01-22101	P35B0-940-002	155	46	35C07-02200	P35B0-070-002	13	0400
35C01-53100	P35B0-010	3	0200007	35C07-07500	P35B0-940-002	157	91
35C01-90012	P35B0-010	3	0100	35C07-09200	P35B0-070-002	13	0500
35C04-00500	P35B0-040-001	5	0500	35C07-09300	P35B0-070-002	13	0600
35C04-01501	P35B0-040-002	7	4300	35C07-09400	P35B0-070-002	13	0700
35C04-01501	P35B0-940-001	153	1100	35C07-09500	P35B0-070-002	13	0800
35C04-01501	P35B0-940-002	155	48	35C07-13100	P35B0-070-001	11	1900
35C04-04300	P35B0-040-001	5	3100	35C07-48600	P35B0-071	15	2500
35C04-09400	P35B0-040-002	7	3300	35C17-20101	P35B0-170	25	0100
35C04-09400	P35B0-940-002	155	47	35C23-04100	P35B0-230	35	0300002
35C04-11800	P35B0-050	9	1800002	35C23-23501	P35B0-230	35	0500
35C04-11800	P35B0-050	9	4000002	35C25-01100	P35B0-255	41	0100
35C04-11800	P35B0-050	9	4150002	35C25-02100	P35B0-255	41	0400
35C04-11900	P35B0-040-001	5	1300002	35C25-06400	P35B0-940-002	157	69
35C04-12011	P35B0-040-001	5	1300001	35C25-07400	P35B0-253	39	3525
35C04-12020	P35B0-040-001	5	1300008	35C25-16020	P35B0-253	39	3410
35C04-12030	P35B0-040-001	5	1300013	35C25-16501	P35B0-253	39	3350
35C04-13100	P35B0-040-001	5	0700	35C25-36030	P35B0-253	39	3420
35C04-13200	P35B0-040-001	5	0800	35C25-36101	P35B0-253	39	3100
35C04-14200	P35B0-040-001	5	4100	35C30-02201	P35B0-300-001	43	0200011
35C04-14500	P35B0-040-001	5	1300004	35C30-02201	P35B0-300-001	43	0300012
35C04-24010	P35B0-040-001	5	1300018	35C30-13100	P35B0-300-001	43	0200012
35C04-26100	P35B0-040-002	7	4200	35C30-13100	P35B0-300-001	43	0300013
35C04-34700	P35B0-040-001	5	1300005	35C30-21100	P35B0-300-001	43	2850
35C04-34800	P35B0-040-001	5	1300010	35C30-21100	P35B0-940-002	157	56
35C04-34800	P35B0-040-001	5	1300015	35C36-02900	P35B0-362-002	71	3400
35C04-71010	P35B0-040-002	7	2900	35C36-02900	P35B0-940-002	157	92
35C04-71100	P35B0-040-002	7	3000	35C40-10010	P35B0-400	77	0100

**NUMERICAL PARTS INDEX**

PART NO	GRP NO	PAGE	REF. NO	PART NO	GRP NO	PAGE	REF. NO
35C40-11100	P35B0-400	77	0100003	37123-03400	P35B0-250	37	1500001
35C40-11100	P35B0-940-001	153	1300	37136-13700	P35B0-362-002	71	2200
35C46-05500	P35B0-461-001	89	1300	37191-03300	P35B0-910	149	5120
35C60-03100	P35B0-621-001	121	0900	37232-00423	P35B0-321	53	0450
35C61-01200	P35B0-611-002	103	5650	37411-02300	P35B0-110	19	0300
35C61-06300	P35B0-611-002	103	4350001	37425-08201	P35B0-250	37	1300
35C61-15801	P35B0-611-002	103	5100	37432-06800	P35B0-621-002	125	1950
35C61-16700	P35B0-611-002	103	4110	37448-01101	P35B0-480	97	0700
35C61-20800	P35B0-612-001	109	2600	37448-01200	P35B0-480	97	2100
35C61-20800	P35B0-612-002	113	2600	37448-01400	P35B0-480	97	1100
35C61-25301	P35B0-611-002	103	5600	37448-01500	P35B0-480	97	1500
35C61-25400	P35B0-611-002	103	4350002	37448-01600	P35B0-480	97	1000
35C61-25500	P35B0-611-002	103	4350003	37448-13010	P35B0-480	97	0300
35C61-25700	P35B0-611-002	103	4100	37448-13040	P35B0-480	97	0400
35C61-25900	P35B0-611-002	103	4350004	37461-00500	P35B0-611-001	99	2000
35C61-25911	P35B0-611-002	103	4350005	37463-01800	P35B0-611-001	101	6030
35C61-25912	P35B0-611-002	103	4350006	37501-01501	P35B0-050	9	1700
35C61-25913	P35B0-611-002	103	4350007	37501-12501	P35B0-010	3	2300
35C61-26100	P35B0-611-002	103	4350008	37501-12501	P35B0-070-001	11	0300007
35C61-26111	P35B0-611-002	103	4350009	37504-00300	P35B0-040-001	5	0400
35C61-26112	P35B0-611-002	103	4350010	37504-38400	P35B0-040-001	5	0200
35C61-26113	P35B0-611-002	103	4350011	37507-03700	P35B0-071	15	2700
35C61-26200	P35B0-611-002	103	4350012	37507-13300	P35B0-110	19	4100
35C61-35100	P35B0-611-002	103	4000	37507-13300	P35B0-940-002	155	40
35C61-36010	P35B0-611-002	103	4350	37511-04300	P35B0-250	37	1350
35C61-40501	P35B0-612-001	109	2500	37511-04300	P35B0-940-003	159	3
35C61-40501	P35B0-612-002	113	2500	37525-03400	P35B0-450	87	0100002
35C62-01200	P35B0-621-002	125	1700005	37525-03700	P35B0-255	41	0700
35C62-01200	P35B0-621-002	125	1800005	37525-07901	P35B0-110	19	2500
35C62-01300	P35B0-621-002	125	1700006	37525-07901	P35B0-110	19	2820
35C62-01300	P35B0-621-002	125	1800006	37525-07901	P35B0-110	19	4210
35C65-05400	P35B0-612-001	107	0300004	37525-07901	P35B0-230	35	0750
35C65-05400	P35B0-940-001	153	3000	37530-20500	P35B0-300-001	43	0200013
35C91-11600	P35B0-070-002	13	2000	37530-20500	P35B0-300-001	43	0300014
36207-08900	P35B0-071	15	2800	37530-20500	P35B0-940-002	157	60
36236-10800	P35B0-940-002	157	58	37532-30600	P35B0-320	51	0400
36246-03900	P35B0-321	53	0400	37536-14400	P35B0-361	67	0100004
37104-02800	P35B0-040-001	5	1300011	37536-24500	P35B0-361	67	0100005
37104-02800	P35B0-040-001	5	1300016	37536-34200	P35B0-361	67	0100006
37104-13300	P35B0-040-001	5	0900	37540-01300	P35B0-400	77	0500
37113-10800	P35B0-130	21	1200	37545-00200	P35B0-450	87	0100003
37113-10900	P35B0-130	21	1300	37545-00300	P35B0-450	87	0100004
37113-10900	P35B0-940-002	157	59	37546-19800	P35B0-463	95	1000
37123-03400	P35B0-230	35	0400002	37546-19800	P35B0-940-002	157	62

**NUMERICAL PARTS INDEX**

PART NO	GRP NO	PAGE	REF. NO	PART NO	GRP NO	PAGE	REF. NO
37549-09810	P35B0-480	97	0600	37566-10312	P35B0-660	137	0100016
37549-09810	P35B0-940-001	153	2600	37566-10312	P35B0-660	137	0200016
37549-09820	P35B0-480	97	0500	37566-20113	P35B0-660	137	0100001
37549-09820	P35B0-940-001	153	2500	37566-40300	P35B0-660	137	0100
37560-04800	P35B0-611-001	99	0590	37568-09311	P35B0-680-001	141	0600002
37560-04800	P35B0-611-001	101	6035	37568-22300	P35B0-680-001	141	0600003
37560-04900	P35B0-611-001	99	0595	37571-01500	P35B0-710	145	0500
37560-07800	P35B0-612-002	111	0200004	37571-10100	P35B0-710	145	0100
37560-07800	P35B0-940-001	153	3100	37587-05200	P35B0-611-002	103	4200
37561-16800	P35B0-612-001	109	1000	37587-06800	P35B0-611-002	103	3000
37561-16800	P35B0-612-002	113	1000	37587-07500	P35B0-611-002	103	4040
37561-16800	P35B0-940-001	153	1200	37587-07500	P35B0-611-002	103	5500
37561-16800	P35B0-940-002	155	44	37711-04300	P35B0-110	19	1400
37562-10111	P35B0-620	117	0100004	37711-04300	P35B0-940-003	159	2
37562-60100	P35B0-620	117	0100	37711-13100	P35B0-110	19	1500
37563-02901	P35B0-611-001	99	0300	37711-13200	P35B0-110	19	1600
37566-00125	P35B0-660	137	0100002	37711-13200	P35B0-940-002	157	61
37566-00125	P35B0-660	137	0200002	37722-01200	P35B0-220	33	0600
37566-00126	P35B0-660	137	0100003	37722-10500	P35B0-220	33	0700
37566-00126	P35B0-660	137	0200003	37723-04900	P35B0-250	37	2600
37566-00211	P35B0-660	137	0100004	37725-02200	P35B0-450	87	0100005
37566-00211	P35B0-660	137	0200004	37725-03010	P35B0-250	37	1500
37566-00213	P35B0-660	137	0100005	37725-12102	P35B0-200	29	0200007
37566-00213	P35B0-660	137	0200005	37725-14101	P35B0-250	37	3600
37566-00214	P35B0-660	137	0100006	37733-03800	P35B0-330-001	57	0300
37566-00214	P35B0-660	137	0200006	37733-03800	P35B0-621-002	125	1910
37566-00215	P35B0-660	137	0100007	37733-13900	P35B0-330-001	57	0400
37566-00215	P35B0-660	137	0200007	37743-00501	P35B0-430	85	0100
37566-00216	P35B0-660	137	0100008	37743-00514	P35B0-430	85	0100003
37566-00216	P35B0-660	137	0200008	37743-00515	P35B0-430	85	0100004
37566-00217	P35B0-660	137	0100009	37743-00516	P35B0-430	85	0100005
37566-00217	P35B0-660	137	0200009	37743-00517	P35B0-430	85	0100006
37566-00218	P35B0-660	137	0100010	37743-00518	P35B0-430	85	0100007
37566-00218	P35B0-660	137	0200010	37743-00519	P35B0-430	85	0100008
37566-00221	P35B0-660	137	0100011	37743-00521	P35B0-430	85	0100009
37566-00221	P35B0-660	137	0200011	37743-05010	P35B0-430	85	0100001
37566-00222	P35B0-660	137	0100012	37743-05020	P35B0-430	85	0100002
37566-00222	P35B0-660	137	0200012	37745-00900	P35B0-450	87	0100006
37566-00223	P35B0-660	137	0100013	37745-10600	P35B0-450	87	0100007
37566-00223	P35B0-660	137	0200013	37745-10700	P35B0-450	87	0100008
37566-00224	P35B0-660	137	0100014	37745-20400	P35B0-450	87	0100009
37566-00224	P35B0-660	137	0200014	37745-20501	P35B0-450	87	0100010
37566-10311	P35B0-660	137	0100015	37745-40100	P35B0-450	87	0100011
37566-10311	P35B0-660	137	0200015	37745-60010	P35B0-450	87	0100

**NUMERICAL PARTS INDEX**

PART NO	GRP NO	PAGE	REF. NO	PART NO	GRP NO	PAGE	REF. NO
37746-00400	P35B0-450	87	0800	48202-54000	P35B0-621-002	125	2400
37763-06100	P35B9-630	131	0200003	48722-00310	P35B0-612-001	107	0300005
37763-06300	P35B9-630	131	0200002	48722-00310	P35B0-612-002	111	0200005
37768-02400	P35B0-680-001	141	0550	48722-00320	P35B0-612-001	107	0300006
37768-12300	P35B0-680-001	141	0600004	48722-00320	P35B0-612-002	111	0200006
37768-28300	P35B0-680-001	141	0530	48722-00330	P35B0-612-001	107	0300007
37793-11100	P35B0-930	151	0300	48722-00330	P35B0-612-002	111	0200007
37820-00500	P35B0-200	29	0500	48722-00340	P35B0-612-001	107	0300008
37A36-00400	P35B0-362-001	69	0210	48722-00340	P35B0-612-002	111	0200008
40668-01600	P35B0-071	15	1050	48722-00350	P35B0-612-001	107	0300009
41020-01500	P35B0-110	19	1300	48722-00350	P35B0-612-002	111	0200009
41061-09400	P35B0-621-002	125	2100	48722-00360	P35B0-612-001	107	0300010
41232-03900	P35B0-321	53	3100	48722-00360	P35B0-612-002	111	0200010
41232-03900	P35B0-940-002	155	38	48722-00370	P35B0-612-001	107	0300011
41232-04100	P35B0-321	53	3000	48722-00370	P35B0-612-002	111	0200011
41246-01900	P35B0-110	19	5000	48722-00380	P35B0-612-001	107	0300012
42800-53800	P35B0-450	87	1300	48722-00380	P35B0-612-002	111	0200012
45246-87400	P35B0-621-002	125	1700007	48722-00390	P35B0-612-001	107	0300013
45246-87400	P35B0-621-002	125	1800007	48722-00390	P35B0-612-002	111	0200013
45612-62800	P35B0-300-002	47	6200	48722-00401	P35B0-612-001	107	0300014
45681-36300	P35B0-611-003	105	9060	48722-00401	P35B0-612-002	111	0200014
45688-72600	P35B0-300-003	49	6700	48740-12040	P35B0-612-001	107	0300
45713-50300	P35B0-611-002	103	2930	48740-12060	P35B0-612-002	111	0200
45713-62200	P35B0-621-001	123	1680	48741-22000	P35B0-612-001	107	0300015
45931-04240	P35B0-611-003	105	9075	48741-22000	P35B0-612-002	111	0200015
45940-30701	P35B0-611-001	101	8150	48742-00102	P35B0-612-001	107	0300018
45950-11200	P35B9-613	115	0001	48742-00102	P35B0-612-002	111	0200018
45950-11200	P35B9-621	119	0001	48742-00202	P35B0-612-001	107	0300019
45950-50302	P35B9-613	115	0010	48742-00202	P35B0-612-002	111	0200019
45950-50302	P35B9-621	119	0010	48742-00311	P35B0-612-001	107	0300020
45951-13047	P35B0-362-002	71	2300	48742-00311	P35B0-612-002	111	0200020
45954-30100	P35B0-300-001	43	3100	48742-00321	P35B0-612-001	107	0300021
45955-18160	P35B9-430	83	0065	48742-00321	P35B0-612-002	111	0200021
47500-34100	P35B0-611-003	105	9100	48742-00331	P35B0-612-001	107	0300022
47500-34100	P375B-875	147	1020	48742-00331	P35B0-612-002	111	0200022
47500-36700	P35B0-611-003	105	9105	48742-00341	P35B0-612-001	107	0300023
47500-36700	P375B-875	147	1030	48742-00341	P35B0-612-002	111	0200023
47500-60400	P35B0-463	95	0800	48742-00351	P35B0-612-001	107	0300024
48000-96600	P35B0-611-001	99	0200	48742-00351	P35B0-612-002	111	0200024
48202-03300	P35B0-621-002	125	2400003	48742-00361	P35B0-612-001	107	0300025
48202-22800	P35B0-040-002	7	3700	48742-00361	P35B0-612-002	111	0200025
48202-22800	P35B0-050	9	1650	48742-00371	P35B0-612-001	107	0300026
48202-23200	P35B0-621-002	125	2400004	48742-00371	P35B0-612-002	111	0200026
48202-53100	P35B0-621-002	127	2400005	48742-00381	P35B0-612-001	107	0300027

**NUMERICAL PARTS INDEX**

PART NO	GRP NO	PAGE	REF. NO	PART NO	GRP NO	PAGE	REF. NO
48742-00381	P35B0-612-002	111	0200027	48746-10201	P35B0-612-002	111	0200049
48742-00391	P35B0-612-001	107	0300028	48746-20500	P35B0-612-001	109	0300050
48742-00391	P35B0-612-002	111	0200028	48746-20500	P35B0-612-002	113	0200050
48743-00310	P35B0-612-001	107	0300029	49162-23200	P35B0-330-002	59	12
48743-00310	P35B0-612-002	111	0200029	49162-23200	P35B0-330-003	61	12
48743-00320	P35B0-612-001	107	0300030	49174-22700	P35B0-330-002	59	35
48743-00320	P35B0-612-002	111	0200030	49174-22700	P35B0-330-003	61	35
48743-00330	P35B0-612-001	107	0300031	49181-21100	P35B0-330-002	59	4
48743-00330	P35B0-612-002	111	0200031	49181-21100	P35B0-330-003	61	4
48743-00340	P35B0-612-001	107	0300032	49181-21600	P35B0-330-002	59	5
48743-00340	P35B0-612-002	111	0200032	49181-21600	P35B0-330-003	61	5
48743-00350	P35B0-612-001	107	0300033	49181-22200	P35B0-330-002	59	3
48743-00350	P35B0-612-002	111	0200033	49181-22200	P35B0-330-003	61	3
48743-00360	P35B0-612-001	107	0300034	49181-22300	P35B0-330-002	59	11
48743-00360	P35B0-612-002	111	0200034	49181-22300	P35B0-330-003	61	11
48743-00370	P35B0-612-001	107	0300035	49181-22500	P35B0-330-002	59	9
48743-00370	P35B0-612-002	111	0200035	49181-22500	P35B0-330-003	61	9
48743-10401	P35B0-612-001	107	0300036	49181-22600	P35B0-330-002	59	10
48743-10401	P35B0-612-002	111	0200036	49181-22600	P35B0-330-003	61	10
48743-40100	P35B0-612-001	107	0300037	49181-22700	P35B0-330-002	59	21
48743-40100	P35B0-612-002	111	0200037	49181-22700	P35B0-330-003	61	21
48744-00103	P35B0-612-001	107	0300038	49181-23100	P35B0-330-002	59	13
48744-00103	P35B0-612-002	111	0200038	49181-23100	P35B0-330-003	61	13
48744-00203	P35B0-612-001	107	0300039	49181-23500	P35B0-330-002	59	22
48744-00203	P35B0-612-002	111	0200039	49181-23500	P35B0-330-003	61	22
48744-00303	P35B0-612-001	107	0300040	49181-23700	P35B0-330-002	59	23
48744-00303	P35B0-612-002	111	0200040	49181-23700	P35B0-330-003	61	23
48745-00301	P35B0-612-001	107	0300041	49181-42100	P35B0-330-002	59	8
48745-00301	P35B0-612-002	111	0200041	49181-42100	P35B0-330-003	61	8
48745-00401	P35B0-612-001	107	0300042	49181-42230	P35B0-330-002	59	14
48745-00401	P35B0-612-002	111	0200042	49181-42230	P35B0-330-003	61	14
48745-10100	P35B0-612-001	107	0300043	49181-42300	P35B0-330-002	59	7
48745-10100	P35B0-612-002	111	0200043	49181-42300	P35B0-330-003	61	7
48745-10201	P35B0-612-001	107	0300044	49181-42400	P35B0-330-002	59	6
48745-10201	P35B0-612-002	111	0200044	49181-42400	P35B0-330-003	61	6
48745-10500	P35B0-612-001	107	0300045	49182-03910	P35B0-330-001	57	1000
48745-10500	P35B0-612-002	111	0200045	49182-03910	P35B0-330-003	61	1
48746-00401	P35B0-612-001	107	0300046	49182-03920	P35B0-330-001	57	1100
48746-00401	P35B0-612-002	111	0200046	49182-03920	P35B0-330-002	59	1
48746-00601	P35B0-612-001	107	0300047	49182-07030	P35B0-330-003	61	2
48746-00601	P35B0-612-002	111	0200047	49182-07060	P35B0-330-002	59	2
48746-10100	P35B0-612-001	107	0300048	49182-17130	P35B0-330-002	59	28
48746-10100	P35B0-612-002	111	0200048	49182-17130	P35B0-330-003	61	28
48746-10201	P35B0-612-001	107	0300049	49182-17230	P35B0-330-002	59	32

**NUMERICAL PARTS INDEX**

PART NO	GRP NO	PAGE	REF. NO	PART NO	GRP NO	PAGE	REF. NO
49182-17230	P35B0-330-003	61	32	A529X-05571	P35B0-680-002	143	0200014
49182-17280	P35B0-330-002	59	33	A529X-06571	P35B0-680-002	143	0200001
49182-17280	P35B0-330-003	61	33	A629X-51770	P35B0-680-002	143	0200002
49182-17301	P35B0-330-002	59	29	A640X-58670	P35B0-680-002	143	0200004
49182-17301	P35B0-330-003	61	29	A642X-33570	P35B0-680-002	143	0200010
49182-17600	P35B0-330-002	59	34	A647X-50270	P35B0-680-002	143	0200012
49182-17600	P35B0-330-003	61	34	A860X-50670	P35B0-680-002	143	0200013
49182-18000	P35B0-330-002	59	27	A866X-28372	P35B0-680-002	143	0200011
49182-18000	P35B0-330-003	61	27	A880X-74970	P35B0-680-002	143	0200007
49182-18200	P35B0-330-002	59	37	F1035-06040	P375B-875	147	1040
49182-18200	P35B0-330-003	61	37	F1035-06045	P35B0-611-003	105	9080
49182-18300	P35B0-330-002	59	36	F1035-08035	P35B0-611-001	99	0510
49182-18300	P35B0-330-003	61	36	F1035-08035	P35B0-611-001	101	2310
49182-19300	P35B0-330-002	59	15	F1035-08035	P35B0-611-001	101	7460
49182-19300	P35B0-330-003	61	15	F1035-08090	P35B0-621-003	129	1050
49182-25620	P35B0-330-002	59	16	F1035-10025	P35B0-230	35	0900
49182-25620	P35B0-330-003	61	16	F1035-10035	P35B0-430	85	0800
49182-30110	P35B0-330-003	61	19	F1035-10040	P35B0-040-002	7	4450
49182-30130	P35B0-330-002	59	19	F1035-10050	P35B0-480	97	2300
49182-45010	P35B0-330-003	61	25	F1035-10055	P35B0-430	85	1100
49182-45040	P35B0-330-002	59	25	F1035-10060	P35B0-400	77	1300
49182-53010	P35B0-330-003	61	26	F1035-10065	P35B0-620	117	1100
49182-53020	P35B0-330-002	59	26	F1035-10075	P35B0-071	15	0660
49182-54111	P35B0-300-003	49	6600	F1035-10075	P35B0-461-001	89	0600
49182-54151	P35B0-300-003	49	6600001	F1035-12025	P35B0-250	37	0900
49182-60910	P35B0-330-003	61	31	F1035-12025	P35B0-250	37	1900
49182-60940	P35B0-330-002	59	31	F1035-12025	P35B0-430	85	1500
49184-14000	P35B0-320	51	0500	F1035-12030	P35B0-110	19	2200
51776-03000	P35B0-611-001	101	8000	F1035-12030	P35B0-110	19	4200
58034-04400	P35B0-040-002	7	3500	F1035-12030	P35B0-230	35	0700
58814-10401	P35B0-362-001	69	0330	F1035-12035	P35B0-050	9	0700
61703-00900	P35B0-621-001	123	1635	F1035-12035	P35B0-250	37	1700
64309-15300	P35B0-910	149	2000004	F1035-12040	P35B0-430	85	0300
64393-46700	P35B0-362-002	71	2500	F1035-12040	P35B0-480	97	2700
65528-03600	P35B0-611-002	103	2910	F1035-12040	P35B0-680-001	141	0610
87033-42700	P35B0-330-001	57	0500	F1035-12045	P35B0-250	37	0600
91267-00201	P35B0-910	149	2000005	F1035-12045	P35B0-321	53	0900
91314-06500	P35B0-630	133	1600	F1035-12045	P35B0-430	85	0250
91444-00900	P35B0-612-001	109	2700	F1035-12045	P35B0-680-001	141	0560
91444-00900	P35B0-612-002	113	2700	F1035-12050	P35B0-350	63	0200
92055-01500	P35B0-323	55	1700	F1035-12050	P35B0-480	97	0800
A383X-51570	P35B0-680-002	143	0200009	F1035-12050	P35B0-480	97	2900
A414X-19271	P35B0-680-002	143	0200003	F1035-12055	P35B0-362-001	69	0405
A414X-19371	P35B0-680-002	143	0200005	F1035-12055	P35B0-680-001	141	0710

**NUMERICAL PARTS INDEX**

PART NO	GRP NO	PAGE	REF. NO	PART NO	GRP NO	PAGE	REF. NO
F1035-12065	P35B0-621-002	125	1645	F1805-10025	P35B0-461-002	91	3800
F1035-12070	P35B0-071	15	3300	F1805-10025	P35B0-461-002	91	4300
F1035-12080	P35B0-071	15	3400	F1805-10025	P35B0-461-003	93	5300
F1035-12080	P35B0-071	15	3500	F1805-10025	P35B0-461-003	93	7300
F1035-12100	P35B0-071	15	1070	F1805-10025	P35B0-611-002	103	2950
F1035-12100	P35B0-250	37	0760	F1805-10030	P35B0-071	15	0600
F1035-12100	P35B0-362-001	69	0760	F1805-10030	P35B0-130	21	0700
F1035-12110	P35B0-250	37	0770	F1805-10030	P35B0-300-002	47	5350
F1035-14050	P35B0-050	9	0400	F1805-10030	P35B0-300-002	47	6100
F1035-16030	P35B0-250	37	2150	F1805-10030	P35B0-361	67	0400
F1035-16120	P35B0-250	37	1000	F1805-10030	P35B0-362-002	71	3160
F1035-20065	P35B0-140	23	0200	F1805-10030	P35B0-362-002	73	4700
F1035-20140	P35B0-140	23	0300	F1805-10030	P35B0-461-001	89	2000
F1035-22070	P35B0-210	31	0400	F1805-10035	P35B0-071	15	0620
F1115-08025	P35B0-611-001	99	0350	F1805-10035	P35B0-253	39	3370
F1115-08025	P35B0-611-001	99	2150	F1805-10040	P35B0-071	15	0650
F1155-10030	P35B0-350	63	0100013	F1805-10040	P35B0-621-001	123	1760
F1155-10030	P35B0-362-002	73	4200	F1805-10040	P375B-875	147	1110
F1155-10045	P35B0-362-002	71	3200	F1805-10050	P35B0-362-002	73	3960
F1155-10075	P35B0-390	75	0100009	F1805-10050	P35B0-400	77	0900
F1155-18045	P35B0-140	23	0800	F1805-10060	P35B0-420	79	0500
F1155-18090	P35B0-140	23	0900	F1805-10065	P35B0-621-001	121	1260
F1210-05010	P35B0-612-001	109	0300051	F1805-12020	P35B0-110	19	1700
F1210-05010	P35B0-612-002	113	0200051	F1805-12020	P35B0-220	33	2400
F1450-12030	P35B0-110	19	4010	F1805-12020	P35B0-255	41	0500
F1805-08016	P35B0-611-001	99	2100	F1805-12020	P35B0-362-001	69	0420
F1805-08016	P35B0-621-001	121	0980	F1805-12020	P35B0-710	145	0300
F1805-08025	P35B0-461-001	89	1700	F1805-12025	P35B0-250	37	2700
F1805-08025	P35B0-611-001	99	0555	F1805-12025	P35B0-250	37	3300
F1805-08025	P35B0-611-001	99	1200	F1805-12025	P35B0-255	41	0200
F1805-08025	P35B0-611-001	99	2140	F1805-12025	P35B0-362-001	69	1400
F1805-08025	P35B0-611-001	101	2450	F1805-12025	P35B0-450	87	1000
F1805-08070	P35B0-630	133	1300	F1805-12025	P35B0-461-002	91	4050
F1805-10016	P35B0-323	55	0800	F1805-12025	P35B0-461-003	93	5210
F1805-10020	P35B0-362-002	71	2060	F1805-12025	P35B0-461-003	93	5260
F1805-10020	P35B0-362-002	71	3150	F1805-12030	P35B0-110	19	5200
F1805-10020	P35B0-611-002	103	5300	F1805-12030	P35B0-253	39	3200
F1805-10020	P35B0-621-001	121	1250	F1805-12030	P35B0-300-001	43	0200014
F1805-10020	P35B0-680-001	141	5010	F1805-12030	P35B0-300-001	43	0300015
F1805-10020	P35B0-680-001	141	5060	F1805-12030	P35B0-360	65	0300
F1805-10025	P35B0-130	21	1400	F1805-12030	P35B0-362-001	69	0440
F1805-10025	P35B0-360	65	0550	F1805-12030	P35B0-362-001	69	0600
F1805-10025	P35B0-362-001	69	0110	F1805-12030	P35B0-362-001	69	0950
F1805-10025	P35B0-461-001	89	3200	F1805-12030	P35B0-450	87	0400

**NUMERICAL PARTS INDEX**

PART NO	GRP NO	PAGE	REF. NO	PART NO	GRP NO	PAGE	REF. NO
F1805-12030	P35B0-461-002	91	2800	F2320-06000	P35B0-611-002	103	4350013
F1805-12030	P35B0-463	95	1100	F2320-06000	P35B0-611-003	105	9035
F1805-12030	P35B0-611-002	103	3400	F2320-12000	P35B0-321	53	0800
F1805-12030	P35B0-611-003	105	9005	F2320-14000	P35B0-680-001	141	0600005
F1805-12030	P375B-875	147	1010	F2325-12000	P35B0-110	19	2600
F1805-12035	P35B0-430	85	1400	F2325-30000	P35B0-450	87	0100012
F1825-10025	P35B0-620	117	1200	F2445-08000	P35B0-611-001	99	0460
F1825-10030	P35B0-400	77	0800	F2445-08000	P35B0-611-001	99	0900
F1825-10095	P35B0-040-002	7	4400	F2500-06000	P35B0-611-003	105	9065
F1825-12025	P35B0-390	75	0600	F2500-08000	P35B0-300-002	47	6500
F1825-12055	P35B0-071	15	3100	F2500-10000	P35B0-040-002	7	4600
F2005-10025	P35B0-300-001	43	0200015	F2500-10000	P35B0-130	21	0800
F2005-10025	P35B0-300-001	43	0300016	F2500-10000	P35B0-300-001	43	0200017
F2005-10025	P35B0-461-003	93	5400	F2500-10000	P35B0-300-001	43	0300018
F2005-10025	P35B0-461-003	93	7400	F2500-10000	P35B0-300-001	43	2800
F2005-10030	P35B0-390	75	0100010	F2500-10000	P35B0-323	55	0700
F2005-10040	P35B0-621-002	125	1920	F2500-10000	P35B0-323	55	0900
F2005-10045	P35B0-300-001	43	0200016	F2500-10000	P35B0-350	63	0100014
F2005-10045	P35B0-300-001	43	0300017	F2500-10000	P35B0-361	67	0500
F2005-10045	P35B0-300-001	45	9A01	F2500-10000	P35B0-390	75	0100012
F2300-06000	P35B0-611-003	105	9055	F2500-10000	P35B0-400	77	1600
F2300-06000	P35B0-611-003	105	9085	F2500-10000	P35B0-461-001	89	0650
F2300-06000	P375B-875	147	1070	F2500-10000	P35B0-461-001	89	2100
F2300-06000	P375B-875	147	1170	F2500-12000	P35B0-362-001	69	0320
F2300-08000	P35B0-300-002	47	6300	F2500-12000	P35B0-362-002	71	2900
F2300-08000	P35B0-611-001	99	0520	F2500-12000	P35B0-430	85	1410
F2300-08000	P35B0-611-001	99	2120	F2500-12000	P35B0-430	85	1700
F2300-08000	P35B0-611-001	101	2320	F2500-12000	P35B0-710	145	0400
F2300-08000	P35B0-611-001	101	7470	F2515-06000	P35B0-611-003	105	9025
F2300-08000	P35B0-630	133	1700	F2515-06000	P35B0-611-003	105	9040
F2300-10000	P35B0-390	75	0100011	F2515-06000	P375B-875	147	1050
F2300-10000	P35B0-621-001	123	1770	F2515-08000	P35B0-300-002	47	6400
F2300-12000	P35B0-110	19	4700	F2515-08000	P35B0-611-001	99	0360
F2300-12000	P35B0-321	53	0700	F2515-08000	P35B0-611-001	99	0530
F2300-12000	P35B0-321	53	1000	F2515-08000	P35B0-611-001	99	2130
F2300-12000	P35B0-362-001	69	0300	F2515-08000	P35B0-611-001	99	2160
F2300-12000	P35B0-450	87	0520	F2515-08000	P35B0-611-001	101	2330
F2300-12000	P35B0-480	97	2400	F2515-08000	P35B0-611-001	101	7480
F2305-10000	P35B0-040-001	5	1000	F2515-08000	P35B0-611-001	101	7900
F2305-12000	P35B0-040-001	5	1300006	F2515-08000	P35B0-611-002	103	4150
F2305-12000	P35B0-040-001	5	1300012	F2515-08000	P35B0-621-003	129	1060
F2305-12000	P35B0-040-001	5	1300017	F2515-10000	P35B0-040-002	7	4500
F2305-12000	P35B0-430	85	0360	F2515-10000	P35B0-071	15	0670
F2305-12000	P35B0-430	85	1800	F2515-10000	P35B0-300-001	43	2700

**NUMERICAL PARTS INDEX**

PART NO	GRP NO	PAGE	REF. NO	PART NO	GRP NO	PAGE	REF. NO
F2515-10000	P35B0-323	55	0600	F2846-12000	P35B0-070-001	11	3000
F2515-10000	P35B0-323	55	1900	F2846-14000	P35B0-110	19	0400
F2515-10000	P35B0-350	63	0100015	F2846-16000	P35B0-200	29	0200009
F2515-10000	P35B0-350	63	0250	F2846-20000	P35B0-070-001	11	2200
F2515-10000	P35B0-362-002	71	3300	F2870-08025	P35B0-480	97	1800
F2515-10000	P35B0-362-002	73	4300	F2870-10032	P35B0-250	37	3700
F2515-10000	P35B0-390	75	0100013	F2870-10032	P35B0-450	87	0100014
F2515-10000	P35B0-400	77	1500	F3003-01831	P35B0-255	41	0300
F2515-10000	P35B0-430	85	0900	F3003-01831	P35B0-940-003	159	5
F2515-10000	P35B0-430	85	1200	F3015-03823	P35B0-253	39	3850
F2515-10000	P35B0-461-001	89	0700	F3015-03823	P35B0-940-003	159	7
F2515-10000	P35B0-480	97	2350	F3015-06523	P35B0-250	37	3100
F2515-10000	P35B0-620	117	1150	F3015-06523	P35B0-940-003	159	4
F2515-12000	P35B0-050	9	0800	F3015-10023	P35B0-480	97	1700
F2515-12000	P35B0-071	15	1080	F3015-10023	P35B0-940-003	159	6
F2515-12000	P35B0-071	15	3600	F3150-07000	P35B0-461-002	91	4100
F2515-12000	P35B0-110	19	4600	F3150-07000	P35B0-940-002	157	73
F2515-12000	P35B0-250	37	0650	F3153-04000	P35B0-010	3	1800
F2515-12000	P35B0-250	37	0800	F3153-04000	P35B0-461-001	89	0500
F2515-12000	P35B0-250	37	0950	F3153-04000	P35B0-940-002	155	6
F2515-12000	P35B0-250	37	1800	F3153-04500	P35B0-461-002	91	3700
F2515-12000	P35B0-362-001	69	0310	F3153-04500	P35B0-461-003	93	5500
F2515-12000	P35B0-362-001	69	0770	F3153-04500	P35B0-461-003	93	7200
F2515-12000	P35B0-430	85	0350	F3153-04500	P35B0-940-002	155	7
F2515-12000	P35B0-430	85	1600	F3153-05500	P35B0-450	87	1100
F2515-12000	P35B0-450	87	0510	F3153-07500	P35B0-461-001	89	1800
F2515-12000	P35B0-480	97	0900	F3153-07500	P35B0-940-002	155	9
F2515-12000	P35B0-621-002	125	1647	F3153-09000	P35B0-461-002	91	3000
F2515-12000	P35B0-680-001	141	0540	F3153-09000	P35B0-940-002	155	10
F2515-12000	P35B0-680-001	141	0570	F3153-10500	P35B0-450	87	0900
F2515-12000	P35B0-680-001	141	0620	F3153-10500	P35B0-940-002	155	12
F2515-12000	P35B0-680-001	141	0720	F3153-17000	P35B0-450	87	0100015
F2515-16000	P35B0-250	37	2300	F3153-17000	P35B0-940-002	155	11
F2515-18000	P35B0-140	23	1000	F3156-04500	P35B0-390	75	0100014
F2515-20000	P35B0-140	23	0400	F3156-04500	P35B0-940-002	157	84
F2515-30000	P35B0-450	87	0100013	F3156-05000	P35B0-450	87	0100016
F2841-16012	P35B0-611-003	105	9070	F3156-05000	P35B0-940-002	155	8
F2846-05000	P35B0-200	29	0200008	F3200-01900	P35B0-611-002	103	2920
F2846-06000	P35B0-010	3	2000	F3200-03000	P35B0-050	9	1670
F2846-06000	P35B0-070-001	11	1800	F3200-04000	P35B0-253	39	3560
F2846-06000	P35B0-250	37	2500	F3200-04000	P35B0-253	39	3700
F2846-06000	P35B0-611-002	103	3300	F3200-05500	P35B0-450	87	0100017
F2846-12000	P35B0-050	9	0300	F3202-05800	P35B0-170	25	1400
F2846-12000	P35B0-070-001	11	1200	F3202-06800	P35B0-253	39	3800

**NUMERICAL PARTS INDEX**

PART NO	GRP NO	PAGE	REF. NO	PART NO	GRP NO	PAGE	REF. NO
F3202-12000	P35B0-450	87	0100018	F8005-06409	P35B0-480	97	1200
F3202-12000	P35B0-480	97	1600	F8007-06200	P375B-875	147	1130
F3204-00400	P35B0-611-002	103	4300	F8010-06310	P35B0-450	87	0100020
F3204-00900	P35B0-611-002	103	4050	F8010-06310	P35B0-480	97	1300
F3204-00900	P35B0-611-002	103	5660	F8010-06311	P35B0-450	87	0100021
F4002-05100	P35B0-450	87	0310	F8665-02100	P35B9-660	135	0030
F4202-10000	P35B0-940-002	157	72	F9600-07008	P35B0-910	149	2000006
F4202-20000	P35B0-400	77	0100004	F9600-10012	P35B0-910	149	2000007
F4300-00800	P35B0-450	87	0320	F9600-14017	P35B0-910	149	2000008
F4540-06300	P35B0-300-001	43	3000	F9600-19022	P35B0-910	149	2000009
F4540-06300	P35B0-362-002	71	2550	F9600-24027	P35B0-910	149	2000010
F4580-12000	P35B0-362-002	71	3500	F9600-30032	P35B0-910	149	2000011
F4610-10000	P35B0-362-002	71	2700	F9600-36041	P35B0-910	149	2000012
F4610-16000	P35B0-621-001	121	0510	F9614-17000	P35B0-910	149	2000013
F4610-16000	P35B0-621-001	121	1300	F9614-22000	P35B0-910	149	2000014
F4610-16000	P35B0-621-001	123	1660	F9614-22000	P35B0-910	149	5110
F4610-20000	P35B0-621-001	121	0960	F9614-24000	P35B0-910	149	2000015
F4610-20000	P35B0-621-003	129	0960	F9614-27000	P35B0-910	149	2000016
F5000-16000	P35B0-461-001	89	0300	F9614-30000	P35B0-910	149	2000017
F5000-20000	P35B0-071	15	0900	F9614-32000	P35B0-910	149	2000018
F5000-20000	P35B0-130	21	1000	F9615-25000	P35B0-910	149	2000019
F5000-24000	P35B0-250	37	4000	F9617-10000	P35B0-910	149	2000020
F5000-36000	P35B0-110	19	0250	F9618-30000	P35B0-910	149	2000021
F5005-10001	P35B0-320	51	0300	F9630-15000	P35B0-910	149	2000022
F5005-10001	P35B0-450	87	0100019	MC420-083	P35B0-910	149	2000023
F5005-13001	P35B0-130	21	2000	ME031-826	P35B0-071	15	2700002
F5005-17001	P35B0-130	21	1700	ME031-827	P35B0-071	15	2700003
F5005-17001	P35B0-253	39	3380	ME031-828	P35B0-071	15	2700004
F5005-26001	P35B0-130	21	1800	MH035092	P35B0-940-002	157	81
F5006-10000	P35B0-300-001	43	0200018	MH035-092	P35B0-390	75	0100015
F5006-10000	P35B0-300-001	43	0300019	MH035093	P35B0-940-002	157	82
F5006-10000	P35B0-320	51	0250	MH035626	P35B0-940-002	157	80
F5006-10000	P35B0-321	53	1200	MH035-626	P35B0-390	75	0100016
F5006-10000	P35B0-400	77	0100005	S930P-37270	P35B0-680-002	143	0200006
F5006-10000	P35B0-461-002	91	3650	S930P-80770	P35B0-680-002	143	0200008
F5006-10000	P35B0-463	95	0900				
F5006-13000	P35B0-320	51	1600				
F5006-21000	P35B0-450	87	1200				
F5006-21000	P35B0-461-001	89	2500				
F8000-08000	P35B0-621-002	127	2400006				
F8001-40014	P35B0-612-001	109	0300052				
F8001-40014	P35B0-612-002	113	0200052				
F8004-06008	P35B0-253	39	3570				
F8004-06008	P35B0-253	39	3600				

TABLE OF BOLT, W/WASHER

BOLT, W/WASHER	BOLT/WASHER	BOLT, W/WASHER	BOLT/WASHER	BOLT, W/WASHER	BOLT/WASHER
F1805-06010	F1035-06010 F2515-06000	F1805-06035	F1035-06035 F2515-06000	F1805-08018	F1035-08018 F2515-08000
F1805-06012	F1035-06012 F2515-06000	F1805-06040	F1035-06040 F2515-06000	F1805-08020	F1035-08020 F2515-08000
F1805-06014	F1035-06014 F2515-06000	F1805-06045	F1035-06045 F2515-06000	F1805-08022	F1035-08022 F2515-08000
F1805-06016	F1035-06016 F2515-06000	F1805-06055	F1035-06055 F2515-06000	F1805-08025	F1035-08025 F2515-08000
F1805-06018	F1035-06018 F2515-06000	F1805-06060	F1035-06060 F2515-06000	F1805-08030	F1035-08030 F2515-08000
F1805-06020	F1035-06020 F2515-06000	F1805-08012	F1035-08012 F2515-08000	F1805-08035	F1035-08035 F2515-08000
F1805-06025	F1035-06025 F2515-06000	F1805-08014	F1035-08014 F2515-08000	F1805-08040	F1035-08040 F2515-08000
F1805-06030	F1035-06030 F2515-06000	F1805-08016	F1035-08016 F2515-08000	F1805-08045	F1035-08045 F2515-08000

TABLE OF BOLT, W/WASHER

BOLT, W/WASHER	BOLT/WASHER	BOLT, W/WASHER	BOLT/WASHER	BOLT, W/WASHER	BOLT/WASHER
F1805-08050	F1035-08050 F2515-08000	F1805-10018	F1035-10018 F2515-10000	F1805-10050	F1035-10050 F2515-10000
F1805-08055	F1035-08055 F2515-08000	F1805-10020	F1035-10020 F2515-10000	F1805-10055	F1035-10055 F2515-10000
F1805-08060	F1035-08060 F2515-08000	F1805-10022	F1035-10022 F2515-10000	F1805-10060	F1035-10060 F2515-10000
F1805-08065	F1035-08065 F2515-08000	F1805-10025	F1035-10025 F2515-10000	F1805-10065	F1035-10065 F2515-10000
F1805-08070	F1035-08070 F2515-08000	F1805-10030	F1035-10030 F2515-10000	F1805-10070	F1035-10070 F2515-10000
F1805-08075	F1035-08075 F2515-08000	F1805-10035	F1035-10035 F2515-10000	F1805-10085	F1035-10085 F2515-10000
F1805-10014	F1035-10014 F2515-10000	F1805-10040	F1035-10040 F2515-10000	F1805-12016	F1035-12016 F2515-12000
F1805-10016	F1035-10016 F2515-10000	F1805-10045	F1035-10045 F2515-10000	F1805-12020	F1035-12020 F2515-12000

TABLE OF BOLT, W/WASHER

BOLT, W/WASHER	BOLT/WASHER	BOLT, W/WASHER	BOLT/WASHER	BOLT, W/WASHER	BOLT/WASHER
F1805-12025	F1035-12025 F2515-12000	F1805-12065	F1035-12065 F2515-12000	F1825-06010	F1035-06010 F2515-06000 F2500-06000
F1805-12030	F1035-12030 F2515-12000	F1805-12085	F1035-12085 F2515-12000	F1825-06012	F1035-06012 F2515-06000
F1805-12035	F1035-12035 F2515-12000	F1805-14035	F1035-14035 F2515-14000	F1825-06014	F2500-06000 F1035-06014
F1805-12040	F1035-12040 F2515-12000	F1805-14045	F1035-14045 F2515-14000		F2515-06000 F2500-06000
F1805-12045	F1035-12045 F2515-12000			F1825-06016	F1035-06016 F2515-06000 F2500-06000
F1805-12050	F1035-12050 F2515-12000			F1825-06020	F1035-06020 F2515-06000 F2500-06000
F1805-12055	F1035-12055 F2515-12000			F1825-06025	F1035-06025 F2515-06000 F2500-06000
F1805-12060	F1035-12060 F2515-12000				

TABLE OF BOLT, W/WASHER

BOLT, W/WASHER	BOLT/WASHER	BOLT, W/WASHER	BOLT/WASHER	BOLT, W/WASHER	BOLT/WASHER
F1825-06030	F1035-06030 F2515-06000 F2500-06000	F1825-08025	F1035-08025 F2515-08000 F2500-08000	F1825-08050	F1035-08050 F2515-08000 F2500-08000
F1825-06035	F1035-06035 F2515-06000 F2500-06000	F1825-08030	F1035-08030 F2515-08000 F2500-08000	F1825-08055	F1035-08055 F2515-08000 F2500-08000
F1825-06055	F1035-06055 F2515-06000 F2500-06000	F1825-08035	F1035-08035 F2515-08000 F2500-08000	F1825-08085	F1035-08085 F2515-08000 F2500-08000
F1825-08012	F1035-08012 F2515-08000 F2500-08000	F1825-08038	F1035-08038 F2515-08000 F2500-08000	F1825-10014	F1035-10014 F2515-10000 F2500-10000
F1825-08016	F1035-08016 F2515-08000 F2500-08000	F1825-08040	F1035-08040 F2515-08000 F2500-08000	F1825-10016	F1035-10016 F2515-10000 F2500-10000
F1825-08020	F1035-08020 F2515-08000 F2500-08000	F1825-08045	F1035-08045 F2515-08000 F2500-08000	F1825-10020	F1035-10020 F2515-10000 F2500-10000

TABLE OF BOLT, W/WASHER

BOLT, W/WASHER	BOLT/WASHER	BOLT, W/WASHER	BOLT/WASHER	BOLT, W/WASHER	BOLT/WASHER
F1825-10025	F1035-10025 F2515-10000 F2500-10000	F1825-12025	F1035-12025 F2515-12000 F2500-12000	F2005-10016	F1155-10016 F2515-10000
F1825-10030	F1035-10030 F2515-10000 F2500-10000	F1825-12030	F1035-12030 F2515-12000 F2500-12000	F2005-10020	F1155-10020 F2515-10000
F1825-10035	F1035-10035 F2515-10000 F2500-10000	F1825-12040	F1035-12040 F2515-12000 F2500-12000	F2005-10025	F1155-10025 F2515-10000
F1825-10040	F1035-10040 F2515-10000 F2500-10000			F2005-10030	F1155-10030 F2515-10000
F1825-10080	F1035-10080 F2515-10000 F2500-10000			F2005-10035	F1155-10035 F2515-10000
F1825-12020	F1035-12020 F2515-12000 F2500-12000			F2005-10040	F1155-10040 F2515-10000
				F2005-10045	F1155-10045 F2515-10000
				F2005-10050	F1155-10050 F2515-10000

TABLE OF BOLT, W/WASHER

BOLT, W/WASHER	BOLT/WASHER	BOLT, W/WASHER	BOLT/WASHER	BOLT, W/WASHER	BOLT/WASHER
F2005-10055	F1155-10055 F2515-10000	F2005-12040	F1155-12040 F2515-12000	F2015-10020	F1155-10020 F2515-10000 F2500-10000
F2005-10060	F1155-10060 F2515-10000	F2005-12045	F1155-12045 F2515-12000	F2015-10025	F1155-10025 F2515-10000 F2500-10000
F2005-10065	F1155-10065 F2515-10000	F2005-12050	F1155-12050 F2515-12000	F2015-10030	F1155-10030 F2515-10000 F2500-10000
F2005-10070	F1155-10070 F2515-10000	F2005-12055	F1155-12055 F2515-12000	F2015-10035	F1155-10035 F2515-10000 F2500-10000
F2005-12020	F1155-12020 F2515-12000	F2005-12065	F1155-12065 F2515-12000	F2015-10040	F1155-10040 F2515-10000 F2500-10000
F2005-12025	F1155-12025 F2515-12000			F2015-10050	F1155-10050 F2515-10000 F2500-10000
F2005-12030	F1155-12030 F2515-12000				
F2005-12035	F1155-12035 F2515-12000				

TABLE OF BOLT, W/WASHER

BOLT, W/WASHER	BOLT/WASHER	BOLT, W/WASHER	BOLT/WASHER	BOLT, W/WASHER	BOLT/WASHER
F2015-10055	F1155-10055 F2515-10000 F2500-10000				
F2015-10060	F1155-10060 F2515-10000 F2500-10000				
F2015-12025	F1155-12025 F2515-12000 F2500-12000				
F2015-12030	F1155-12030 F2515-12000 F2500-12000				

Silverhorn.CO.UK



UK

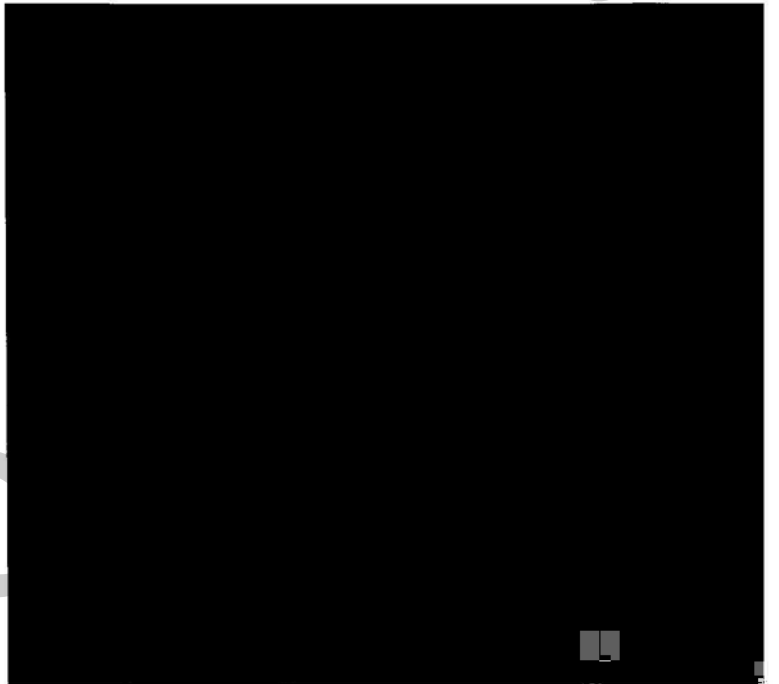

Silverhoo